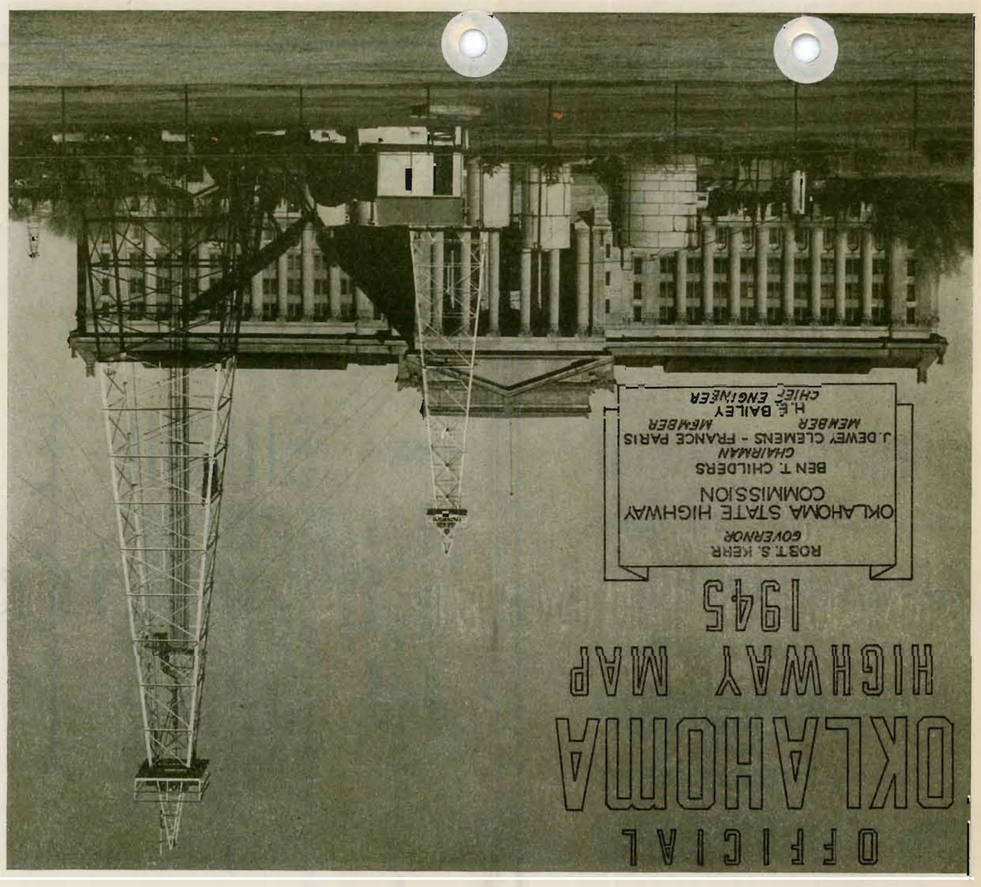

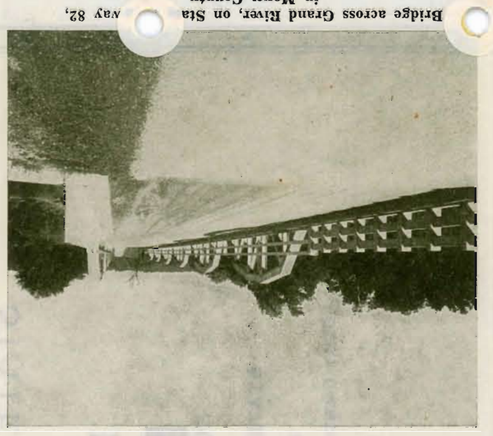

Bridge across Grand River, on State Highway 82, in Mayes County

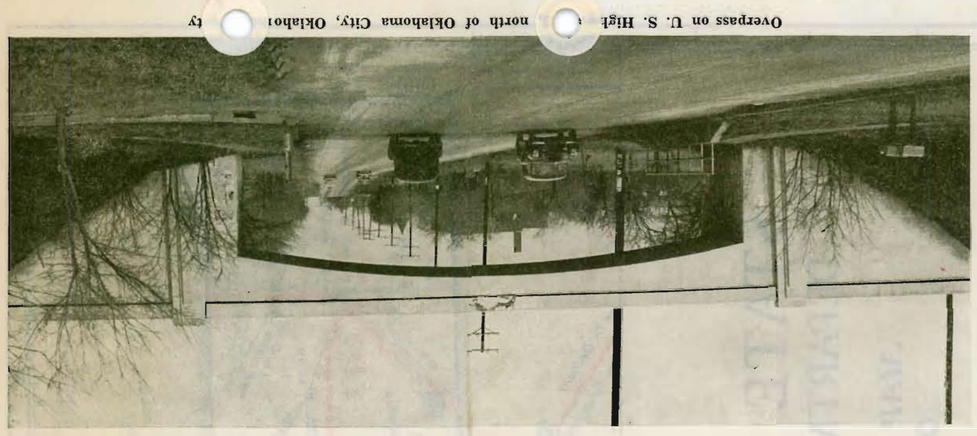

Overpass on U. S. Highway [illegible] north of Oklahoma City, Oklahoma County

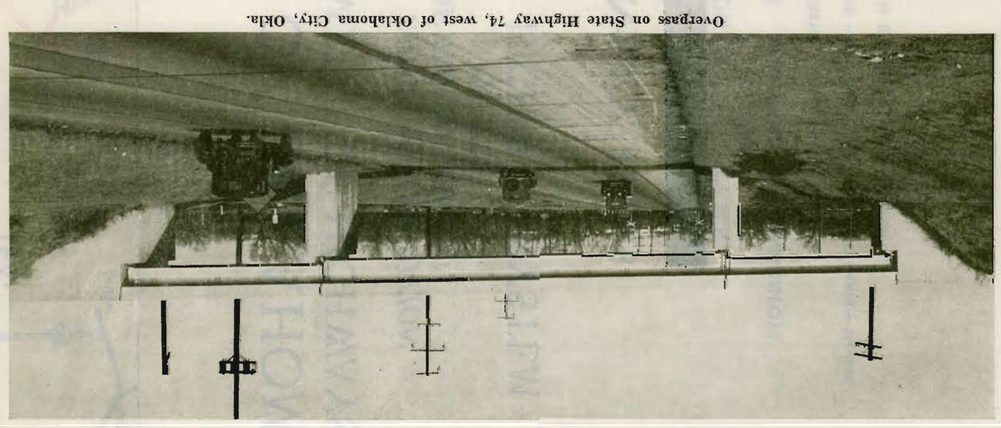

Overpass on State Highway 74, west of Oklahoma City, Okla.

State Highway 10, Delaware County

Sail Boat Bridge across Lake O'Cherokees on U. S. Highway 59, Delaware County

U. S. 66, Creek County, Okla.

On State Highway 33 at Flint Creek, Delaware County

On State Highway No. 3, East of Oklahoma City

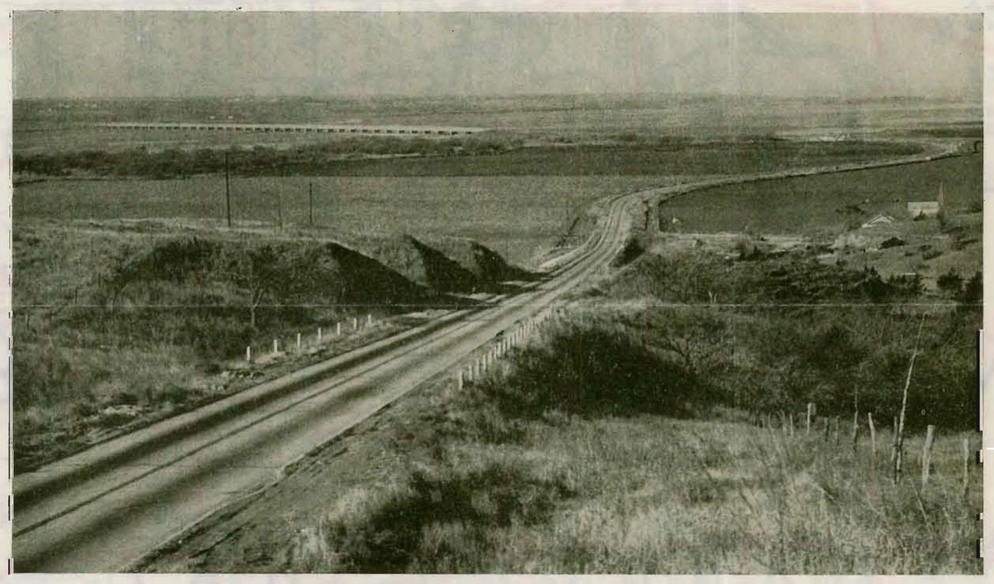

South Canadian River Bridge, East of Bridgeport, on U. S. 66, Canadian County

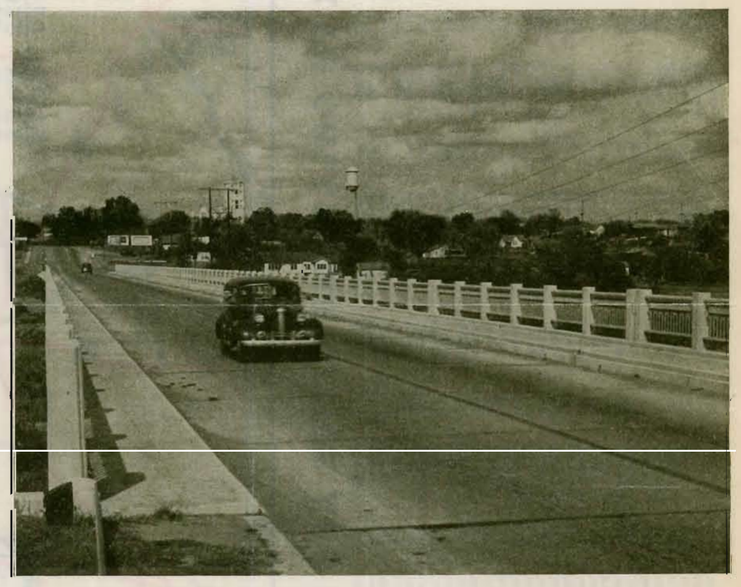

North Canadian River Bridge, South of Shawnee, on State Highway 18, Pottawatomie County

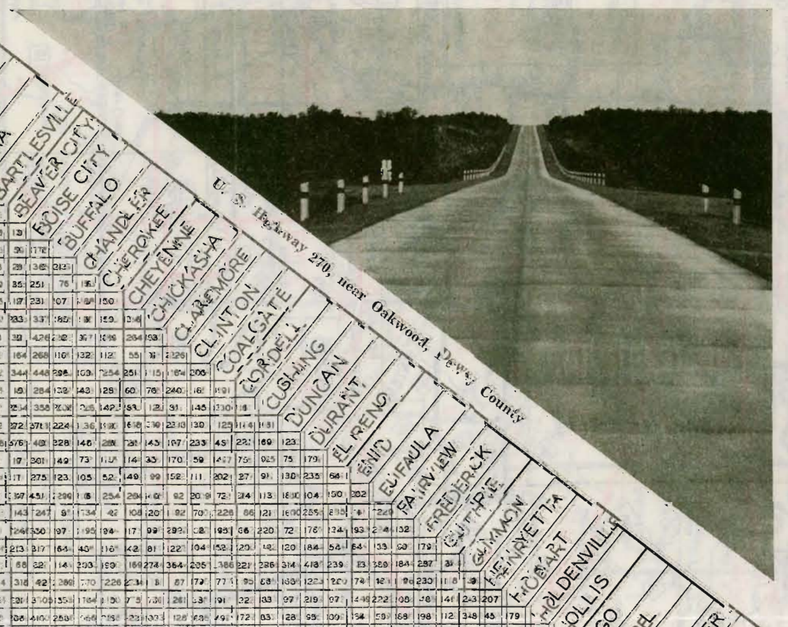

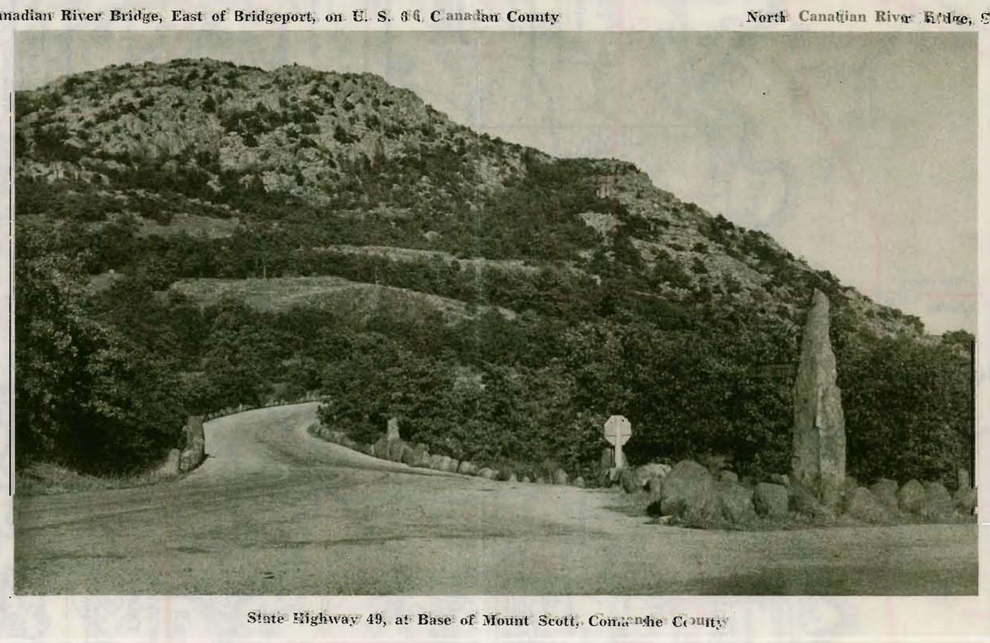

State Highway 49, at Base of Mount Scott, Comanche County

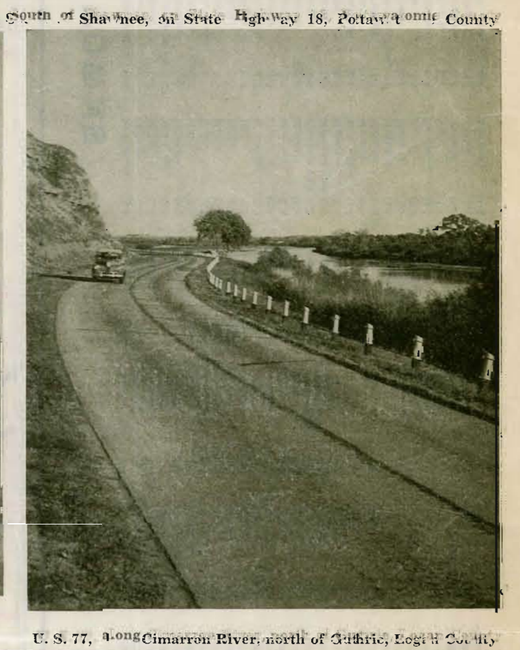

U. S. 77, along Cimarron River, north of Guthrie, Logan County

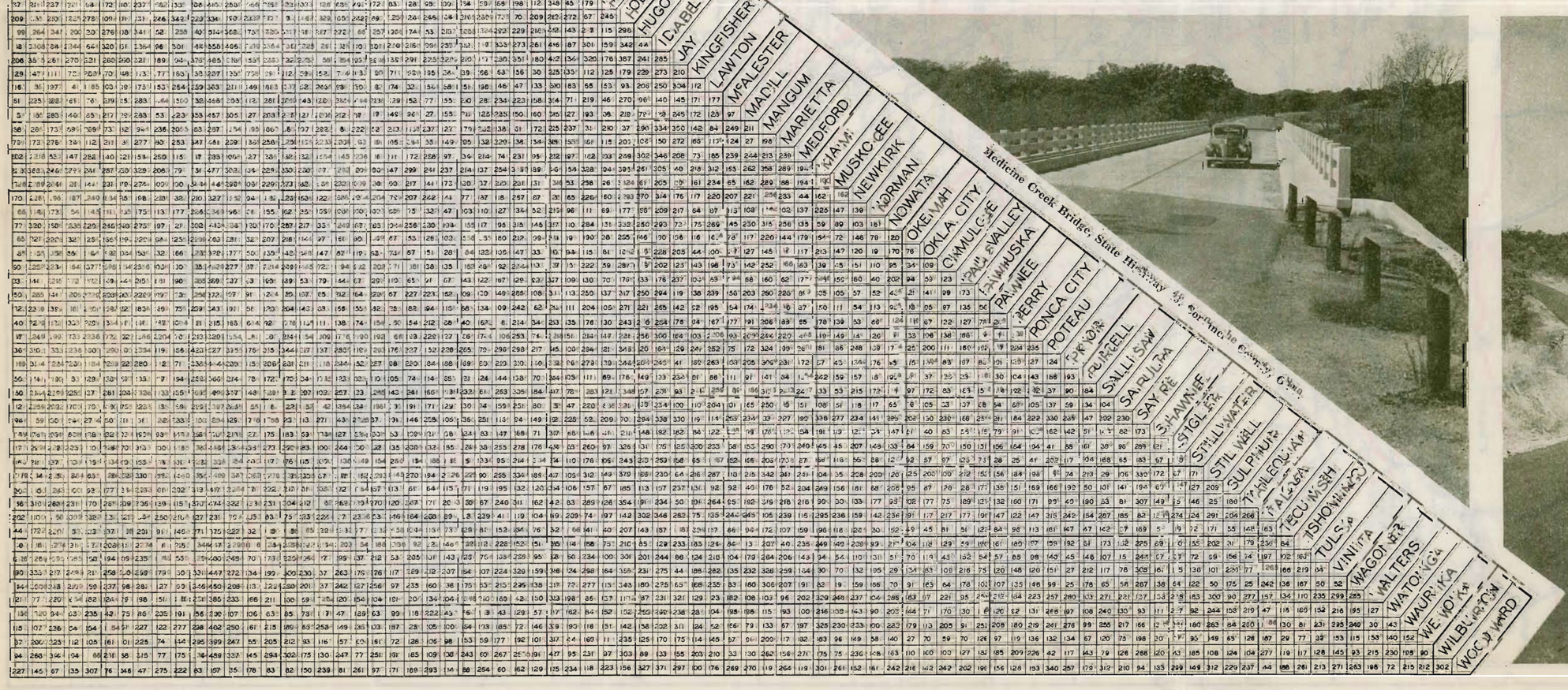

Highway at Lake Murray, Carter County