

Raymond Gary

OK DEPT OF WILDLIFE CONSERVATION



33.99407°N 95.25602°W
Normal Elevation: 401 ft

Area: 263 ac
Shoreline: 10.1 mi

Capacity: 1,681 ac-ft
Maximum Depth: 22 ft

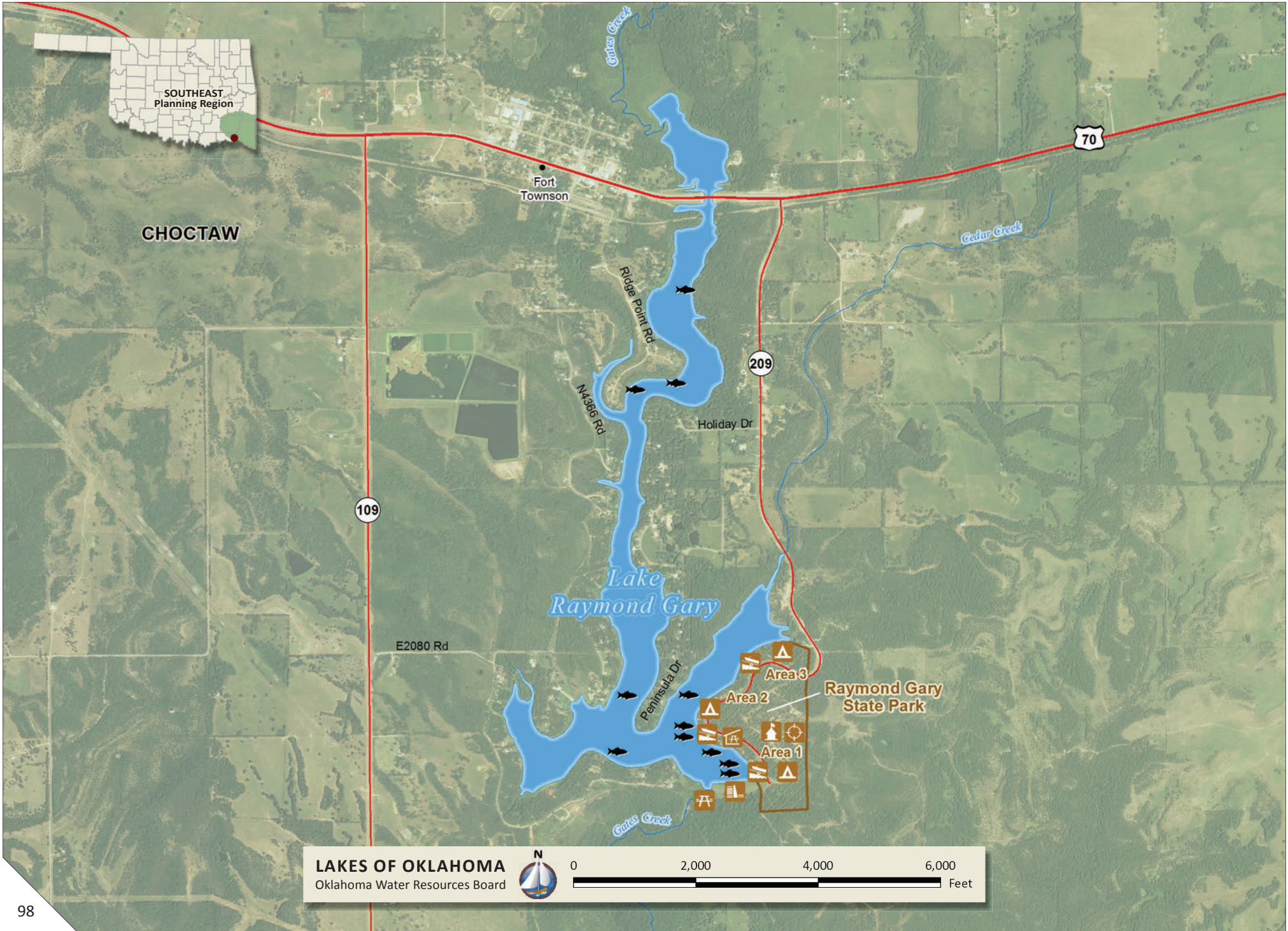

LAKES OF OKLAHOMA
Oklahoma Water Resources Board

0 2,000 4,000 6,000 Feet