

RURAL WATER SYSTEMS IN OKLAHOMA

January 1998

Please click [HERE](#) to quickly
find a county of interest.

OKLAHOMA WATER
RESOURCES BOARD
PLANNING AND MANAGEMENT DIVISION

RURAL WATER SYSTEMS IN OKLAHOMA

Planning and Management Division
Oklahoma Water Resources Board

J. Ross Kirtley, *Chairman*
Richard McDonald, *Vice Chairman*
Dick Seybolt, *Secretary*

Bill Secret
Ervin Mitchell
Lonnie L. Farmer

Wendell Thomasson
Richard C. Sevenoaks
Grady Grandstaff

Duane A. Smith, *Executive Director*
Michael R. Melton, *Assistant to the Director*

Publication Number 138



January 1998

Main Office:
3800 N. Classen Blvd.
Oklahoma City, Oklahoma 73118
Phone: (405) 530-8800
Fax: (405) 530-8900

Branch Offices:

Lawton
Phone: (405)248-7762
Fax: (405)248-0737

McAlester
Phone: (918)426-5435
Fax: (918)426-6144

Tulsa
Phone: (918)581-2924
Fax: (918)581-2754

Woodward
Phone: (405)256-1014
Fax: (405)256-1015

This publication, printed by Transcript Press, Norman, Oklahoma, is issued and published by the Oklahoma Water Resources Board. Two thousand copies have been prepared at a cost to the taxpayers of the State of Oklahoma of \$28,628.50.

TABLE OF CONTENTS

Acknowledgements	iii
Credits	iii
Introduction	1
Background	1
The Update Process	1
History of Water Systems in Oklahoma	2
Rural Water Systems	2
Forming Rural Water Districts	5
Regional Systems	5
Municipal Systems	5
Forming a Municipal Water System	5
Financing Public Water Systems	5
References	5
Water System Information, Water System Mapping and Information Tables	7
Description of the Survey and Associated Water System Maps	7
Water Systems - Statewide Map	9
Water Systems - OCWP Planning Region Maps	10
Water System Information and Water System County Maps	18
Water System Information Continued	176
Appendix	177
Water Facts	178
Conversion of Weights and Measures	179
Formulas	183
Useful Irrigation Data and Related Formulas	184
Directory of Oklahoma Rural Water Systems	187
Directory of Oklahoma Municipal Water Systems (Population greater than 10,000)	211
Directory of Agencies and Associations	212

ACKNOWLEDGMENTS

Completion of the Oklahoma Rural Water Survey update and publication of "Rural Water Systems in Oklahoma" was made possible through immeasurable contributions from Oklahoma's rural water systems, municipalities and their engineering representatives. Special thanks goes to the Oklahoma Rural Water Association and Oklahoma Municipal League for promoting this project and to the U.S. Bureau of Reclamation for their contributions.

A special thanks to the Oklahoma Department of Transportation, who graciously provided the services of the Reproduction Branch following the the Oklahoma City bombing.

Also deserving thanks are the following interns and temporary personnel who helped complete this project: Jason Milner, Bill Tanksley, Scott Nesom, Darin Lee, Ed Clow, Kevin Koon, Mike Sughru and John Mahlke. Additional thanks to Oklahoma Water Resources Board staff who provided comments and suggestions during the evolution of this project, especially the OWRB's Mapping and Drafting Section and Information Services Section for putting all the pieces of the puzzle together.

*The authors
would like to specifically acknowledge
Trudy Rigney - intern, co-worker and friend
who contributed so much during the early stages of this project
yet was prohibited from seeing its completion
due to the Oklahoma City bombing on April 19, 1995.*

Thank you, Trudy

CREDITS

Dave Goughnour	Project Coordinator
Brian Vance	Editor
Brad Nesom	GIS Design, Mapping and Printing Coordination
Deanne Whiteaker	GIS Design
Barry Fogerty	Photography
James Leewright	GIS and Document Design, Layout and Printing Coordination

Additional copies of this document are available for \$15.00 each if picked up at the OWRB's Oklahoma City Office. If you would like the document mailed to your office or home, the cost will be \$20.00 per copy to cover postage and handling.

WATER SYSTEM COUNTY MAPS

Note: These maps were produced in the 1990s and may not depict current systems accurately. To obtain current information please contact the water system of interest directly. Contact information can be found by visiting the Oklahoma Department of Environmental Quality website at this link:

http://sdwis.deq.state.ok.us/DWW/Maps/Map_Template.jsp.

Adair	19	Lincoln	99
Alfalfa	21	Logan	101
Atoka	23	Love	103
Beaver	25	McClain	105
Beckham	27	McCurtain—Part 1	107
Blaine	29	McCurtain—Part 2	109
Bryan	31	McIntosh	111
Caddo	33	Major	113
Canadian	35	Marshall	115
Carter	37	Mayes	117
Cherokee	39	Murray	119
Choctaw	41	Muskogee	121
Cimarron	43	Noble	123
Cleveland	45	Nowata	125
Coal	47	Okfuskee	127
Comanche	49	Oklahoma	129
Cotton	51	Okmulgee	131
Craig	53	Osage—Part 1	133
Creek	55	Osage—Part 2	135
Custer	57	Ottawa	137
Delaware	59	Pawnee	139
Dewey	61	Payne	141
Ellis	63	Pittsburg	143
Garfield	65	Pontotoc	145
Garvin	67	Pottawatomie	147
Grady	69	Pushmataha	149
Grant	71	Roger Mills	151
Greer	73	Rogers	153
Harmon	75	Seminole	155
Harper	77	Sequoyah	157
Haskell	79	Stephens	159
Hughes	81	Texas	161
Jackson	83	Tillman	163
Jefferson	85	Tulsa	165
Johnston	87	Wagoner	167
Kay	89	Washington	169
Kingfisher	91	Washita	171
Kiowa	93	Woods	173
Latimer	95	Woodward	175
Le Flore	97		

INTRODUCTION

In today's world, it seems that more people are moving away from sprawling urban centers and taking up residence in more spacious and peaceful rural settings. Currently, 45% of Oklahomans live in rural areas or communities with a population of 10,000 or less. Although the quality of rural life affords many benefits to these citizens, they are all too aware that as one escapes the urban environment, one also forfeits access to many urban utility services.

As we near the 21st Century, few rural areas of Oklahoma are served by utility services. To many rural residents, the reality of a dry well, poor quality water and/or inadequate supplies is all too familiar. To help alleviate such problems, both federal and state

governments have taken the initiative and assisted Oklahoma's rural residents in obtaining good quality, dependable water supplies. Currently, both federal and state monies are available through grants and low-interest loans to aid in the development and expansion of rural water and sewer systems.

In order to effectively plan for future growth and expansion, sound information on existing rural water systems is imperative. This report presents the findings of a

comprehensive, statewide survey and mapping effort aimed at fulfilling this objective. Use of this document as a planning tool will be invaluable to numerous local and state officials as Oklahoma prepares for the future.



BACKGROUND

In an attempt to assemble a comprehensive inventory of Oklahoma's rural water systems, the Oklahoma Water Resources Board (OWRB) coordinated a project known as the Oklahoma Rural Water Survey. Initiated during the mid-1970's, the resulting

document, "Rural Water Systems in Oklahoma" (OWRB, 1980), was completed and published in September 1980. Over the past 16 years, the popularity of the survey has grown and the document has emerged as one of the most important sources for state rural water system data.

The definition of rural systems in the 1980 publication included "all public rural water districts, rural water corporations, and communities with a population of 10,000 or less." Since 1980, the number of rural water systems has nearly doubled from 398 systems to approximately 726 which fit that description today. Because a considerable amount of unrecorded change has occurred within Oklahoma's rural water systems, and due in large part to the success of the original publication, the OWRB has completed this statewide update of the original survey.

The primary goal of this update is to compile a new comprehensive inventory of rural water systems and facilitate better management of Oklahoma's rural water resources. This update incorporates similar objectives as that of the original survey, i.e., to illustrate rural water systems and display sufficient descriptive data associated with each.

The OWRB envisions the utilization of Geographic Information Systems (GIS) and Rural Water System data as a key planning and management tool for both water system managers and water resource professionals. The Rural Water Survey GIS data will aid system operators and managers in daily operations, assist in expansions and improvements to existing systems, aid in the development of regional water systems and serve as a valuable recruiting tool for economic development.

THE UPDATE PROCESS

Information for this report was compiled by Oklahoma Water Resources Board (OWRB) staff through survey mailings, telephone conversations and comprehensive field investigations with assistance from the Oklahoma Rural Water Association (ORWA) and Oklahoma Municipal League (OML). The ORWA provided a list of rural water system officials (ORWA, 1994) while the OML supplied a list of municipal water superintendents (OML, 1994). The OWRB gratefully acknowledges the cooperation of employees and officials of Oklahoma's public water systems who took time from their busy schedules to assist in this survey.

There are two significant differences between the original survey and this update: the use of a Geographic Information System - an internally referenced, automated, spatial information system designed for data mapping, management and analysis - and the inclusion of municipal main lines and all municipal water lines outside city limits.

The first step required in implementing GIS into the update of the Oklahoma Rural Water Survey was to develop a digital database through the acquisition and/or creation of the necessary digital map data layers. Key map data layers needed for the database consist of water pipeline and distribution facility data for each system

RURAL AREAS SERVED BY OKLAHOMA WATER SYSTEMS

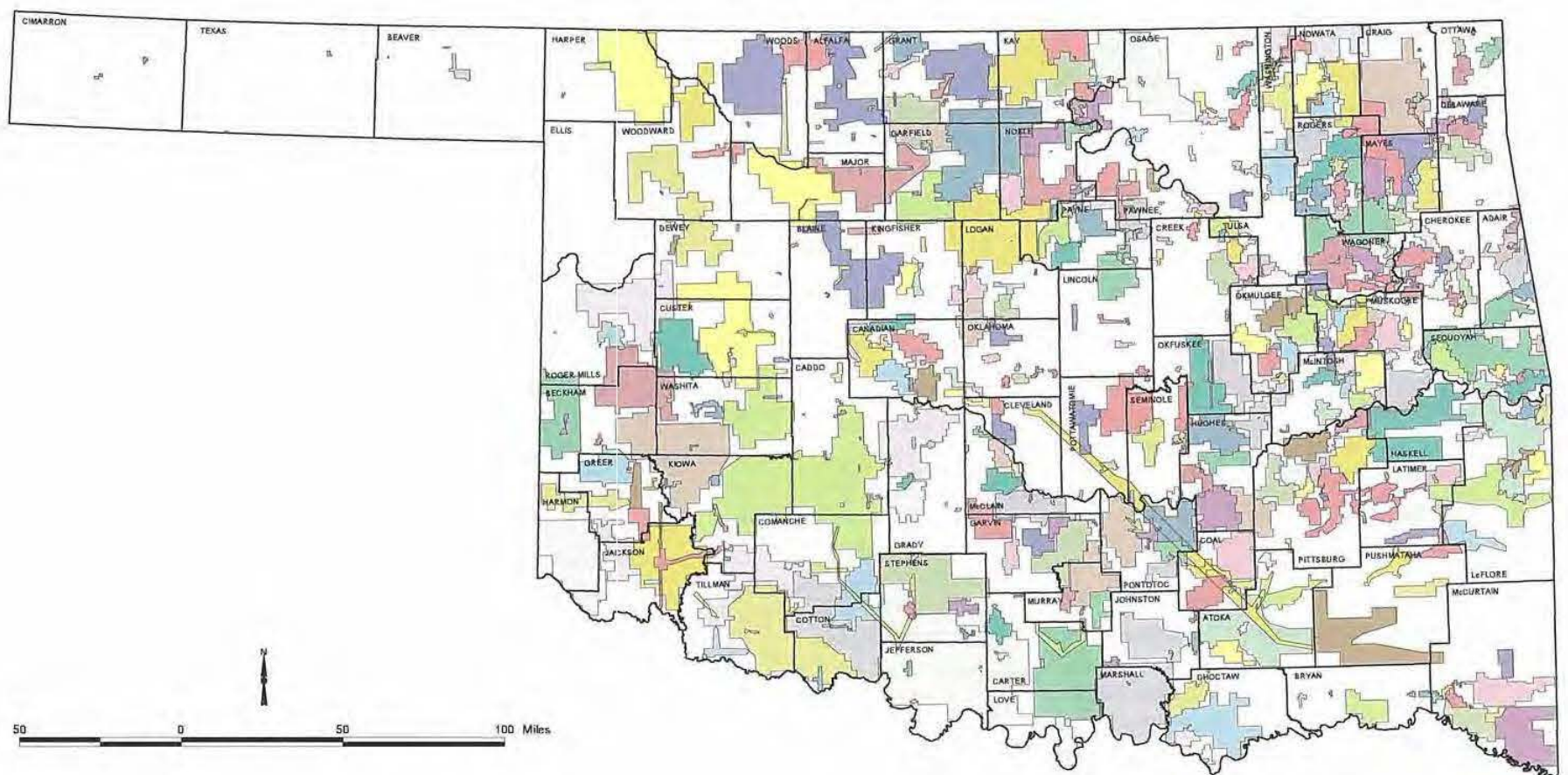

throughout the state. Basemap data layers have been obtained from the US Geological Survey (USGS) for the entire state at a scale of 1:100,000. Data were extracted from the USGS Digital Line Graph (DLG) database (U.S. Department of the Interior, 1993) and include layers such as hydrologic features, roads and rail lines. Additionally, Public Land Survey System (PLSS) data were extracted from the USGS Digital Atlas of Oklahoma (Rea, 1997). It is essential to include as many relevant basemap data layers as possible for locational reference and display purposes.

Pipeline and distribution facility data layers have been manually compiled from a collection of water system maps. Unfortunately, the majority of maps vary in scale. Therefore, map data from each system were drafted onto the appropriate county basemap (paper media) at a scale of 1:63,360 (1 inch = 1 mile). System line sizes are represented through utilization of various color schemes and unique symbols are used for each system facility. As each county was finished, data were transferred from paper media to a mylar basemap at an identical scale.

Next, county base maps were registered to the Oklahoma state plane coordinate system and the spatial data were digitized using AutoCAD software which converts the spatial data into drawing files, or DWGs. The next step involved pulling the DWG files into ArcCAD software, where they were converted into ARC/INFO coverages. Data manipulation plays a key role in adding descriptive attribute information such as pipe diameter, rural water district name, or description of a particular facility. Non-spatial descriptive data describing characteristics of each rural water district were directly connected to the spatial pipeline and facility map data, then stored within a digital database. Data examples include descriptions, such as pipe diameter, rural water district name and number, county number and facility type.

Survey data (non-spatial data) were entered into the computer and stored in a non-spatial attribute database using INFORMIX. Once all data layers (both spatial and non-spatial) were developed, the entire database was pulled into ArcView for viewing and manipulation. ArcView, a menu-driven ARC/INFO interface, provides a simple tool for displaying, mapping and plotting ARC/INFO coverages.

HISTORY OF WATER SYSTEMS IN OKLAHOMA

RURAL WATER SYSTEMS

Land use practices of the times, coupled with a severe drought, created the Dust Bowl of the 1930's, one of the darkest periods in Oklahoma's history. Rural areas were hardest hit, with many residents abandoning their homesteads to seek employment in other states and/or urban centers. Population declines left many rural communities unable to maintain viable public service systems for those who remained.

Legislation and assistance programs were soon initiated by the federal government to cope with these problems. In 1933, the Soil Erosion Service was established and, in 1935, Public Law 74-36 created the Soil Conservation Service within the U.S. Department of Agriculture. The Soil Conservation Service, which ultimately expanded to include the functions of the Soil Erosion Service, is currently known as the Natural Resources Conservation Service (NRCS). Paralleling the programs of land management were those of water management which sought to solve the problems of flooding on one hand and insufficient supplies of good quality water on the other. The Omnibus Flood Control Act (P.L. 74-738) was passed in 1936, after Congress recognized the importance of providing watershed and flood protection as a complement to the downstream flood control program of the Corps of Engineers. The Rural Electrification Administration also was created in 1936, extending electric power lines into rural areas through the establishment of rural electric cooperatives.

Gradually, people began returning to the less crowded rural communities. In the next two decades, however, problems were encountered as rural Oklahoma expanded and communities enlarged. To alleviate the dangers of pollution and disease, water

supplies and rural sewer systems were established, although few rural residents could afford associated costs.

Recognizing this fiscal need, in 1961, the federal government initiated the National Rural Water Program and Congress granted authority to the Secretary of Agriculture to make loans and grants for rural water systems through the Farmers Home Administration (FMHA), currently known as Rural Development (RD). Subsequently, it was determined that state legislation was required to provide for the creation of rural water districts as public bodies with authority to borrow money from the federal government.

The first state legislation authorizing organization, formation and operation of public non-profit rural water districts was passed in 1963 by the Twenty-Ninth Legislature in the form of the "Rural Water Districts Act" (H.B. 837). The purpose of the act was to develop

and provide rural water supply facilities adequate to serve the needs of rural residents. Boards of county commissioners were given the authority to incorporate and organize rural water districts according to provisions of the act upon presentation of a proper petition. The districts were empowered to borrow money and accept grants from the federal government and to secure the payment thereof by mortgage, pledge or deed of trust of



property, assets, franchises, rights, privileges, licenses, rights-of-way, easements, revenues or income.

Legislation enacted in 1965 expanded the water utility designation to include both water and sewage projects; however, the districts were still referred to as "rural water districts." Authority was also provided for a district to enter into contracts with not only the federal government, but also with state agencies or any political subdivision for the construction and operation of water projects. The title of the act under which the districts were formed was officially changed in 1967 to the "Rural Water and Sewage Districts Act," a change made to match amendments to the federal act authorizing FmHA loans and grants for community sewer systems.

In 1972, H.B. 1599 broadened the eligible district purposes to include solid waste management, a logical extension to the sewage disposal provision. Under the original 1963 act, the county commissioners were required, upon the filing of a petition, to seek a determination from the OWRB on whether or not water was available. With the



1972 legislation, the Board's role in the creation of rural water districts was broadened under a provision that the petition for incorporation of rural water districts must state that sufficient water was available for purchase or available for appropriation to serve the needs of the district. In addition, when a water purchase contract had been executed, the board of directors was required to file either a copy of the water purchase contract or an application with the OWRB for appropriation of water.

A change in the act was made in 1975 when the purpose of the districts was expanded to include natural gas distribution systems. H.B. 1733, signed by Governor George Nigh on March 26, 1980, amended §1324.10 of 82 O.S. Supp. 1979 by adding the authority to enter into contracts for fire protection to the powers of rural water, sewer, gas and solid waste management districts. Additional

amendments in 1986 and 1987 provided the right of eminent domain in the same manner and according to the procedures provided for in Sections 51 through 65 of Title 66 of the Oklahoma Statutes. However, the right of eminent domain was limited by language which stated that no personal or real property, easement or right-of-way of any utility may be acquired through that process.

The current Oklahoma legislation under which rural utility districts may be formed and operated as public non-profit organizations is known as the "Rural Water, Sewer, Gas and Solid Waste Management Districts Act." The process of incorporation of such districts is initiated when two or more landowners file a petition with the county clerk addressed to the board of county commissioners. The petition must include a legal description of the land owned by the petitioners, a legal description of the land to be included in the proposed district, and an attached map or plat showing such lands. The petition must also show evidence of the following four statutory requirements:

- (1) that the rural residents within the proposed district are without an adequate water supply to meet their needs;
- (2) that the construction, installation, improvement, maintenance or operation of the water project is necessary to provide an adequate supply to the rural residents;
- (3) that such improvements or works will be conducive to and will promote the public health, convenience and welfare; and
- (4) that there is sufficient water available for purchase or available for appropriation by the Oklahoma Water Resources Board to serve the needs of the district.

Upon receipt of a petition, the county commissioners must enter an order setting a date for a public hearing on the petition and direct the county clerk to publish notice of the hearing. At the time of the hearing, it is the duty of the county commissioners to determine whether the statutory legal requirements have been met and, if so determined, enter their order incorporating the district.

Immediately following incorporation of a district, a special meeting of landowners is held to elect a board of directors and adopt bylaws. Up to nine directors are elected to serve staggered 3-year terms. In addition to electing the board of directors and adopting bylaws, one of the major actions at this meeting is to adopt a resolution authorizing the construction and financing of the proposed utility system and to designate the various professional consultants, such as engineer, attorney, etc.

Upon completion of the utility system, the board of directors employs a manager who is responsible for the day-to-day operation and maintenance of the system. Effective coordination and cooperation between the directors and water manager is essential to the efficient and proper management of the utility district.

Every district incorporated under the Rural Water, Sewer, Gas and Solid Waste Management District Act has perpetual existence, subject to dissolution as provided within the act, and generally has the power:

- (1) to sue and be sued, complain and defend, in its corporate name;
- (2) to adopt a seal which may be altered at pleasure, and to use it, or a facsimile thereof, as required by law;
- (3) to acquire by purchase, lease, gift, or in any other manner, and to maintain, use, and operate any and all property of any kind, real, personal, or mixed, or any interest therein; and to acquire and own water rights, to construct, erect, purchase, lease as lessee and in any manner acquire, own, hold, maintain, operate, sell, dispose of, lease

as lessor, exchange and mortgage plants, buildings, works, machinery, supplies, equipment, apparatus, facilities, property rights and transportation and distribution lines, facilities, equipment or systems necessary to transport, distribute, sell, furnish and dispose of water. Provided, all projects of the district shall be self-liquidating, and the costs of construction shall be payable solely from the income, revenues, and properties of



the district, and all property, assets and revenues of the district shall constitute a special fund for the accomplishment of the purposes and objectives of this act;

- (4) to borrow money, accept grants from the federal government, and to issue its own notes or obligations;
- (5) to make bylaws for the management and regulation of its affairs;
- (6) to appoint officers, agents and employees, to prescribe their duties and to fix their compensation; and to employ such common and skilled labor and professional and other services as may be necessary to the proper performance of such work or improvement as is proposed to be done within any such district, and the maintenance thereof;



- (7) to sell or otherwise dispose of any property of any kind, real, personal, or mixed, or any interest therein, which shall not be necessary to the carrying on of the business of the district;
- (8) in connection with the construction of projects, to use any street, road or highway which is held or owned by the State of Oklahoma, or any political subdivision;
- (9) to make any and all contracts necessary to exercise the powers of the district;
- (10) to fix, regulate and collect rates, fees or other charges for water and any other facilities furnished by the district. Said rates shall be just, reasonable and nondiscriminatory;
- (11) no district shall sell or export water outside the State of Oklahoma without legislative consent;
- (12) to do and perform all acts necessary to effectuate the purposes for which the district is created;

- (13) to buy from or sell water to any municipality or to another district or to any other legal entity engaged in the distribution and storage of water provided quantities of water sold do not exceed any vested right of appropriation granted by the OWRB;

- (14) to enter into contracts with agencies of the United States of America or the State of Oklahoma or any political subdivision for the construction, operation, and maintenance of structures needed to provide water storage to meet present and future anticipated needs and demands of the district;
- (15) to enter into contracts jointly with any other district, municipality, State of Oklahoma or United States of America for the purpose of purchasing water, constructing, acquiring, operating water facilities or purchasing or leasing reservoir storage;
- (16) to enter into contracts for fire protection and to construct, enlarge, extend or otherwise improve community facilities providing essential services to rural residents, such as fire protection, ambulance service, community centers and outdoor recreational facilities; and
- (17) to have and exercise the right of eminent domain in the same manner and according to the procedures provided for in Sections 51 through 65 of Title 66 of the Oklahoma Statutes, provided, that the use of said eminent domain provisions, shall be restricted to the purpose of developing and providing rural gas distribution, water works and sewage disposal facilities. Provided, however, no personal or real property, easement or right-of-way of any utility may be acquired by eminent domain.



Such rural utility districts must operate without profit, but the rates, fees, rents or other charges for water and other facilities supplies, equipment or services furnished by the district shall be sufficient at all times. The revenues derived by the districts are devoted first to the payment of operating and maintenance expenses and the principal and interest on outstanding obligations, and thereafter to such reserves for improvements, new construction and related expenses as the board of directors may prescribe. Rates shall be reviewed and adjusted as deemed necessary by the board of directors to ensure that revenues will be adequate for, but not exceed, the amounts required for purposes mentioned above. Also, it is important to note the statutes specifically provide that rates charged are exempt from all excise taxes and from payment of assessments in any general or special taxing district levied upon the property of the district, whether real, personal or mixed. Securities and evidences of indebtedness issued by a district and the income interest and capital gains thereon are not subject to the income tax laws of the state and persons owning or holding securities and evidences of indebtedness or their heirs, devisees, successors, or assigns shall not be required to pay income tax upon the profits and capital gains upon such securities and evidences of indebtedness.

An additional institutional framework which provided the opportunity to supply water to rural areas was created through a 1968 law which provided that non-profit corporations could be formed under Title 18 O.S. Supp. 1968, §§851 through 862, inclusive for a purpose not involving pecuniary gain to its shareholders or members, paying no dividends or other remuneration and having no capital stock. Such a nonprofit corporation could be formed for the purposes of providing rural water supply and sewage disposal facilities to serve rural residents, and upon formation would possess all general powers common to all domestic corporations incorporated under the Business Corporation Act (18 O.S. 1971, §1.1 et seq.). Section 863 within Title 18 specifically provided that

a corporation organized, not for profit, pursuant to the act for the purpose of developing and providing rural water supply and sewage disposal facilities to serve rural residents, is exempt from all excise taxes and from payment of assessments in any general or special taxing district levied upon the property of said corporation, whether real, personal or mixed. The articles of incorporation were required to be filed in the office of the Secretary of State and, if conforming to law and upon payment of a fee as provided in §857, a certificate of incorporation was to be issued by the Secretary of State.

In 1986, much of this law along with most other statutes pertaining to organization of many kinds of corporations was repealed, reenacted and amended into the Oklahoma General Corporation Act, now codified at 18 O.S.1991, §1001 and following, as amended. Today, a not-for-profit corporation organized for the purpose of providing rural water supply and/or sewage disposal facilities to serve rural residents is governed by the Oklahoma General Corporation Act. Such corporations are exempted from the statutes which govern "public utilities" in Title 17 O.S.1991 as amended.

Pursuant to 60 O.S. 1991, §§176 through 180.3, inclusive, public trusts may be established for a variety of purposes including issuing revenue bonds for the benefit of the state, counties and municipalities. The public trust statutes were enacted following a Supreme Court decision that a city or town could not issue bonds payable solely from revenue derived from a municipal owned facility.

Rural areas have also taken advantage of these statutes by forming a public trust for the benefit of rural municipalities and their water customers, in lieu of a rural water district.

The Water Transportation Service Act (17 O.S. 1991, §159.11 et seq.) provides that a "water transportation company" shall be considered a public utility; however, this Act does not apply to lines and facilities for retail distribution or sale of water or lines and facilities of non-profit rural water corporations. The act makes it unlawful for any person to construct, build or equip any water transportation line to serve the public without first obtaining a certificate from the Corporation Commission stating that public convenience and necessity require the operation of the water transportation line. Section 159.22 therein expressly provides that the Act shall not be applicable to rural water districts; regional water distribution districts; port authorities; water conservancy districts; irrigation districts organized for the purpose of transporting water for agricultural purposes; municipal corporations; trusts of which governmental units or subdivisions are beneficiaries; private individuals or corporations operating water transportation lines to carry water for their own use and not for sale to the

public; or federal or state agencies involved in water transportation lines to carry water for their own use and not for sale to the public or federal or state agencies involved in water transportation projects.

Forming Rural Water Districts

If you are interested in obtaining information concerning formation of or connection to a rural water district, please contact the Oklahoma Rural Water Association (ORWA) at the following:

Oklahoma Rural Water Association

1410 S.E. 15th
Oklahoma City, OK 73129
Phone: (405) 672-8925
Fax: (405) 672-9898

REGIONAL SYSTEMS

Regional Water Distribution Districts may be formed under the provisions of 82 O.S. 1991, §§1266 through 1288, inclusive, for the purpose of acquiring water rights or acquiring and developing water facilities and storing water in reservoirs; purifying, treating and processing said water; and furnishing, transporting and delivering water to persons desiring the same. Such districts are formed by two or more counties entering into an interlocal agreement pursuant to the Regional Water Distribution District Act and the Interlocal Cooperation Act (74 O.S. 1991, §1001 and following as amended).

MUNICIPAL SYSTEMS

Municipalities have broad power and authority under Oklahoma law to acquire, construct, lease, operate and maintain water supply systems and facilities. For example, 11 O.S.1991, § 37-102 states that the governing body of a municipality may purchase, erect, lease,

rent, manage, and maintain any system or part of a system of waterworks and water supply; may pass all ordinances that are necessary and proper for the full protection, maintenance, management, and control of said facilities; may make provisions for taxes for these purposes; and may do all things necessary and proper in its discretion to exercise the powers authorized by the state Constitution and laws and to further the ability of the municipality to provide water supplies, services and facilities. The statutes at 11 O.S.1991, § 37-101 et seq. as amended include general and specific provisions governing municipalities and their water supplies. Additionally, 11 O.S.1991, § 22-104 provides that every municipality has the right to acquire, own and maintain, inside or outside the corporate limits, real estate for sites and rights of way for a variety of purposes, including works and facilities for water supply and distribution.

Forming a Municipal Water System

If you have questions regarding the formation of or connection to a municipal water system, please contact the Oklahoma Municipal League at the following:

Oklahoma Municipal League

201 N.E. 23rd
Oklahoma City, OK 73105
Phone: (405) 528-7515
Toll Free: (800) 324-6651
Fax: (405) 528-7560

FINANCING PUBLIC WATER SYSTEMS

For current information on government assisted finances for public water systems, contact the following lending agencies or your system's financial advisor.

GOVERNMENT FINANCING AGENCIES:

Rural Development (RD) (Formerly FmHA)

Arthur Pittman
District Office, Stillwater, OK
Phone (405) 624-0144

Rock W. Davis
Chief of Community & Business Programs
Phone: (405) 742-1060

Indian Health Service

Ward Conaway
Office of Environmental Health and Engineering
Phone: (405) 951-3800

Oklahoma Water Resources Board

Joe Freeman
Financial Assistance Division
Phone: (405) 530-8800

Department of Commerce

Byron DeBruler or Scott Meyers
Phone: (405) 841-9353



REFERENCES

- Oklahoma Municipal League, 1994, 1994-1995 Directory of City & Town Officials in Oklahoma Plus the Municipal Blue Pages, An Association of Cities and Towns, Oklahoma City, OK, pp. 171 .
- Oklahoma Rural Water Association, 1994, Directory Oklahoma Rural Water Systems, Oklahoma City, OK, pp. 256.
- Oklahoma Water Resources Board, Rural Water Systems in Oklahoma, 1980, Oklahoma City, OK, Pub. 98, 160 pp.
- Rea, Alan and Becker, Carol J., April 1997, Digital Atlas of Oklahoma, U.S. Department of the Interior, Geological Survey, Open-File Report 97-23.
- U.S. Department of the Interior, Geological Survey, August 1993, 1:100,000 - Scale Digital Line Graph (DLG) Data Hydrography and Transportation - U.S. GeoData, Area 8, Texas and Oklahoma, U.S. Geological Survey National Mapping Division.

WATER SYSTEM INFORMATION AND WATER SYSTEM MAPPING

Description of the Survey, Associated Water System Maps and Information Tables

THE SURVEY

The OWRB has made every reasonable effort to ensure the reliability of information contained within this report. However, this project is part of a voluntary effort with Oklahoma's water system operators. The accuracy of relevant data is totally dependent upon information received from participating systems.

THE MAPS

Survey maps indicate Oklahoma's public water system line layout, give reference to the location of system facilities and show the service areas as reported by each system. Please note that the polygons (pastel colored areas) representing the individual service areas for water systems on associated state, regional and county maps, only symbolize a general area where a particular system has reported the existence of system water lines. Therefore, these areas do not necessarily represent the limit that a system may serve nor the legal boundaries of any water systems represented in this survey.

This document presents water system information on three different types of maps:

- **Map of Oklahoma** - This map provides insight to the areas of Oklahoma that public water systems serve.
- **Maps of the eight planning regions** - To show the relationships between water systems and surrounding counties Oklahoma's rural water data are displayed according to planning regions as defined in the Oklahoma Comprehensive Water Plan. Counties in each region exhibit common characteristics -- such as homogeneity of climate, geography, hydrology, economics and demography -- that meld them into functional planning units. Each region is unique in its water resources and requirements.
- **Maps of each county** - Seventy-nine individual county maps have been prepared to exhibit the detail of Oklahoma's water system resources. To display the larger counties' water systems at the same scale as other counties, Osage and McCurtain Counties are divided into two separate maps.

WATER SYSTEM INFORMATION TABLES

Presented on the page before each county map is information about the water systems represented on that corresponding map. Due to the number of systems in Muskogee and LeFlore Counties, system information is placed on page 176.

- **Explanation of Abbreviations, Acronyms and Terms**

ALCL	All lines inside the city limits
Co	County
GPO	Gallons per Day
GW	Ground Water
N	No
NMA	No map available for the water system lines
NSA	No survey information available for the water system
Purchased	System purchases water
PWA	Public Works Authority
RS	Reservoir
RW & SD	Rural Water & Sewer District
RWC	Rural Water Corporation
RWD	Rural Water District
RWS	Rural Water, Sewer
RWSG	Rural Water, Sewer, Gas
Supplied	System has own water supply source
SW	Solid Waste (water system name)
SW	Surface Water (water system information)
SWD	Solid Waste District
SWMD	Solid Waste Management District
W & S	Water & Sewer
Y	Yes
"--"	No information available on a particular table entry

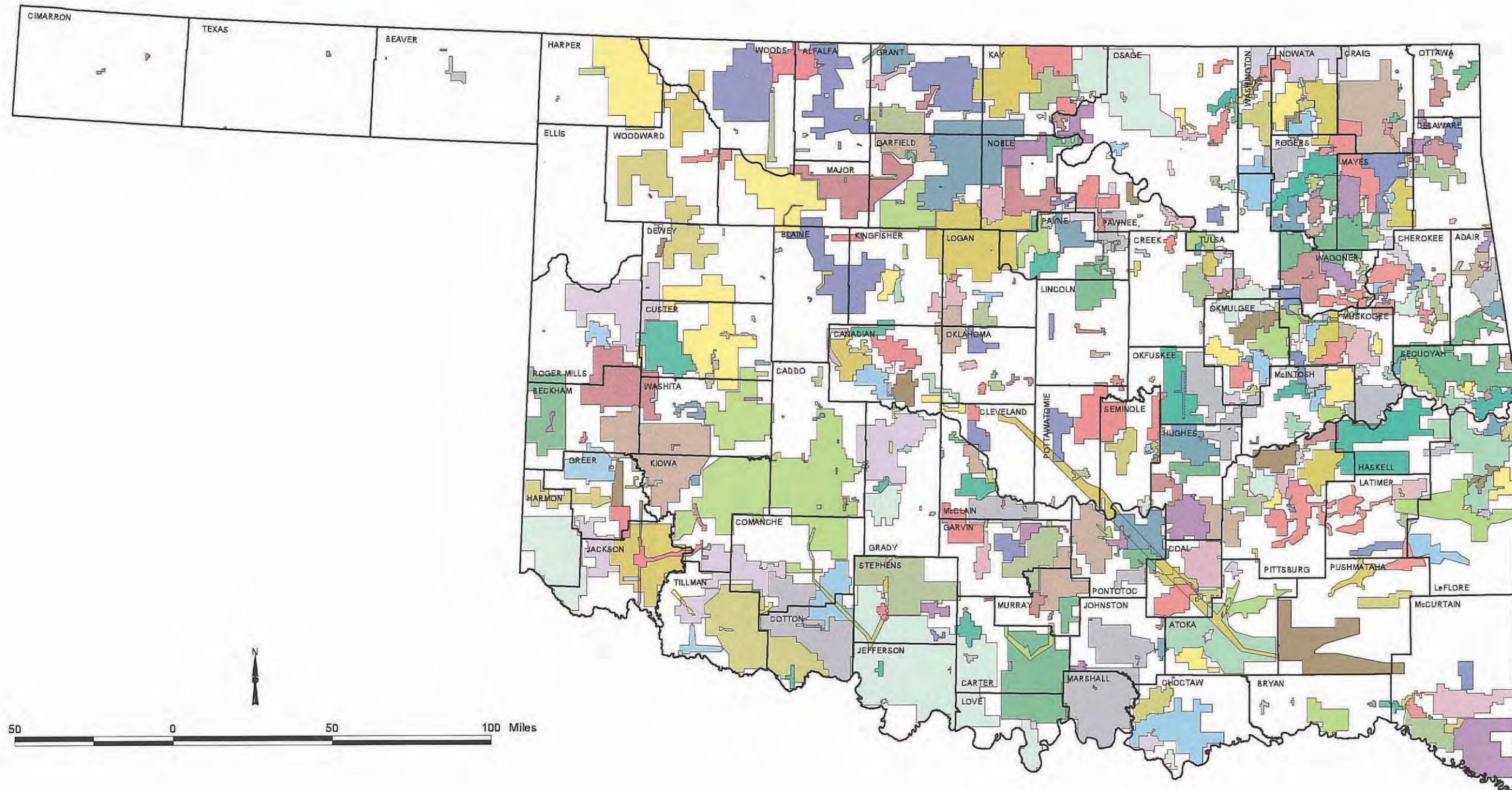

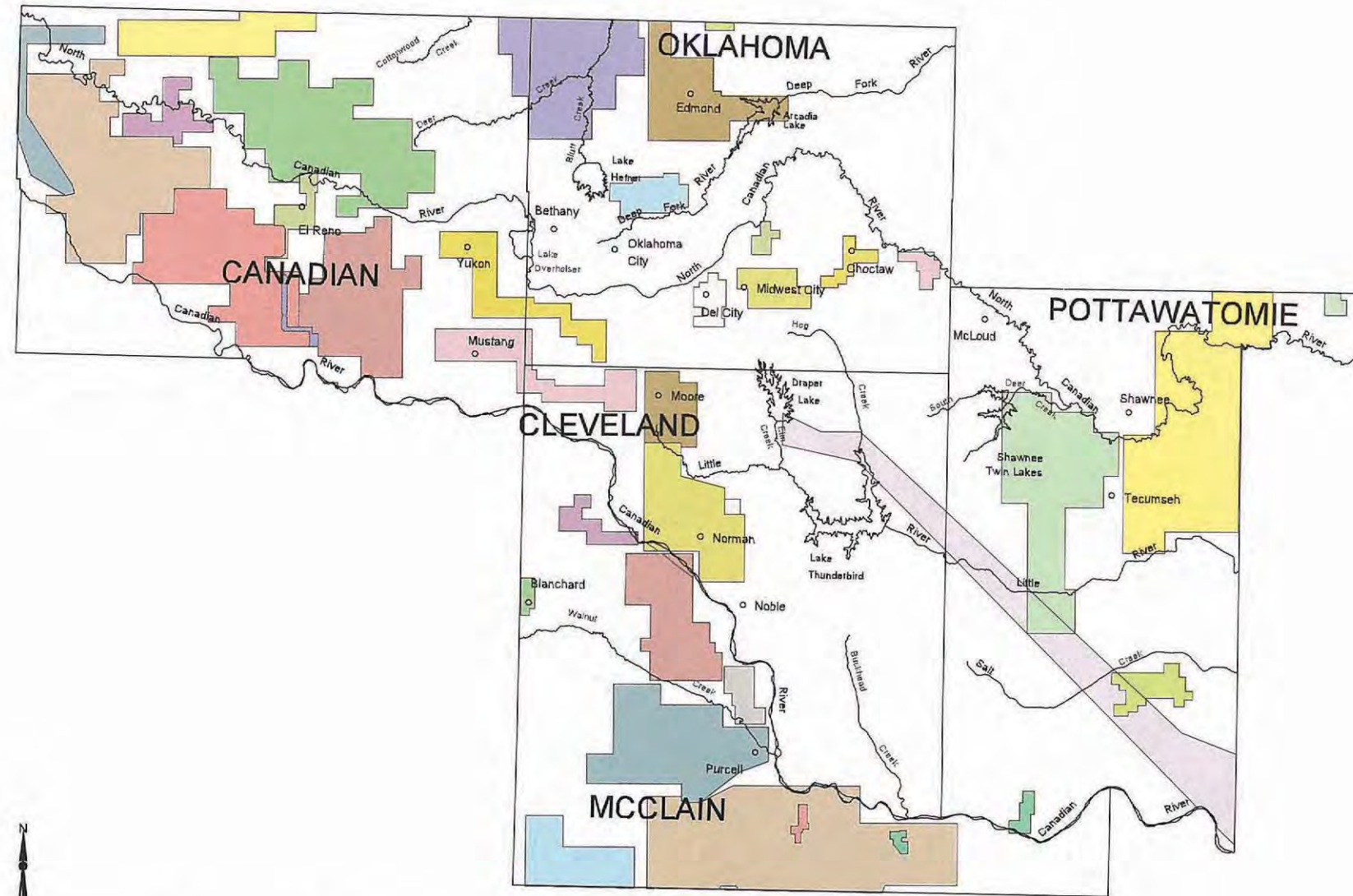

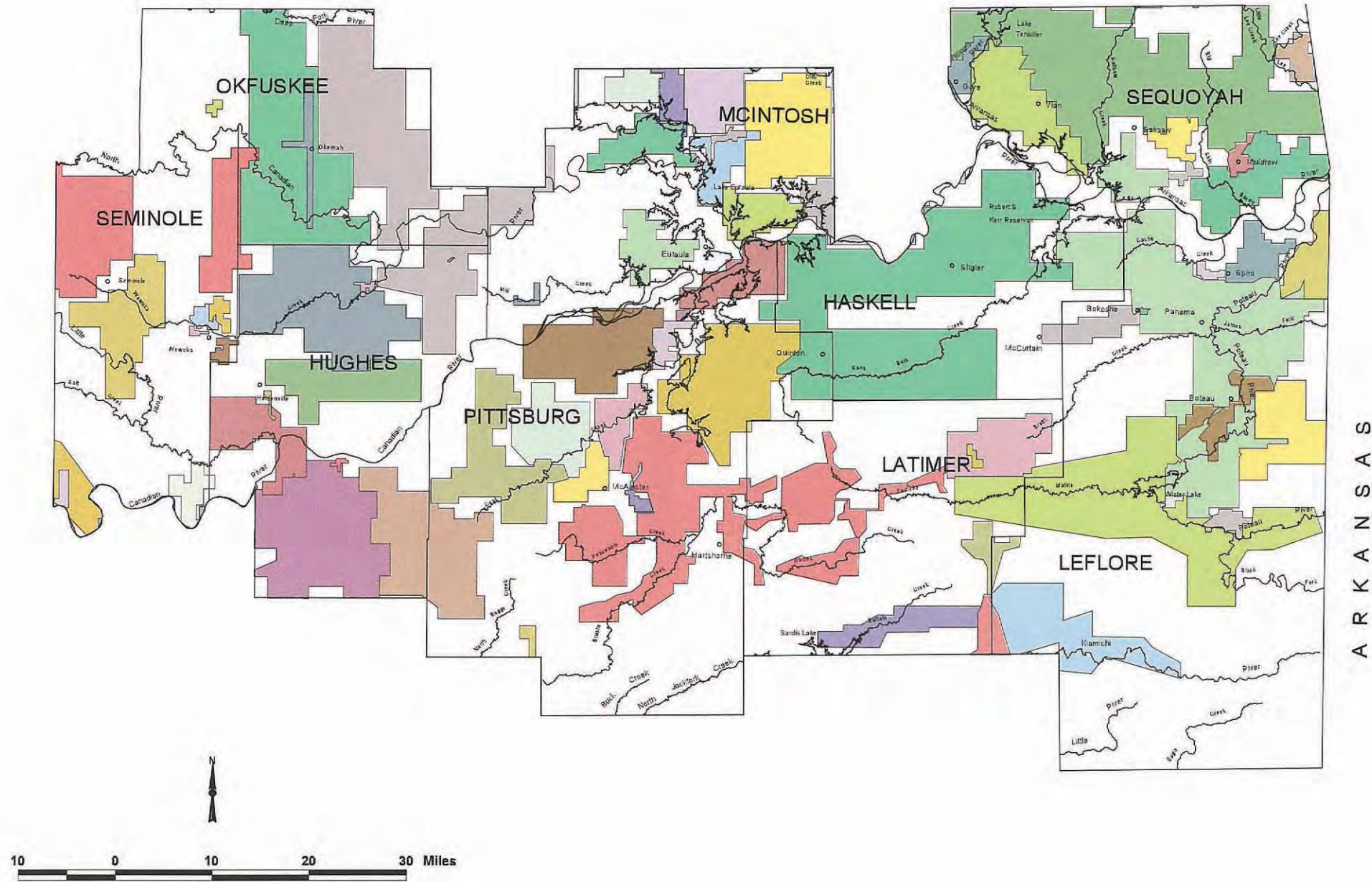

Rural Water Systems in Oklahoma was published in 1998. System maps have not been updated to depict current boundaries and features. Please contact systems directly for current information. Visit http://sdwms.deq.state.ok.us/DWWW/Maps/Map_Template.jsp for contact information.

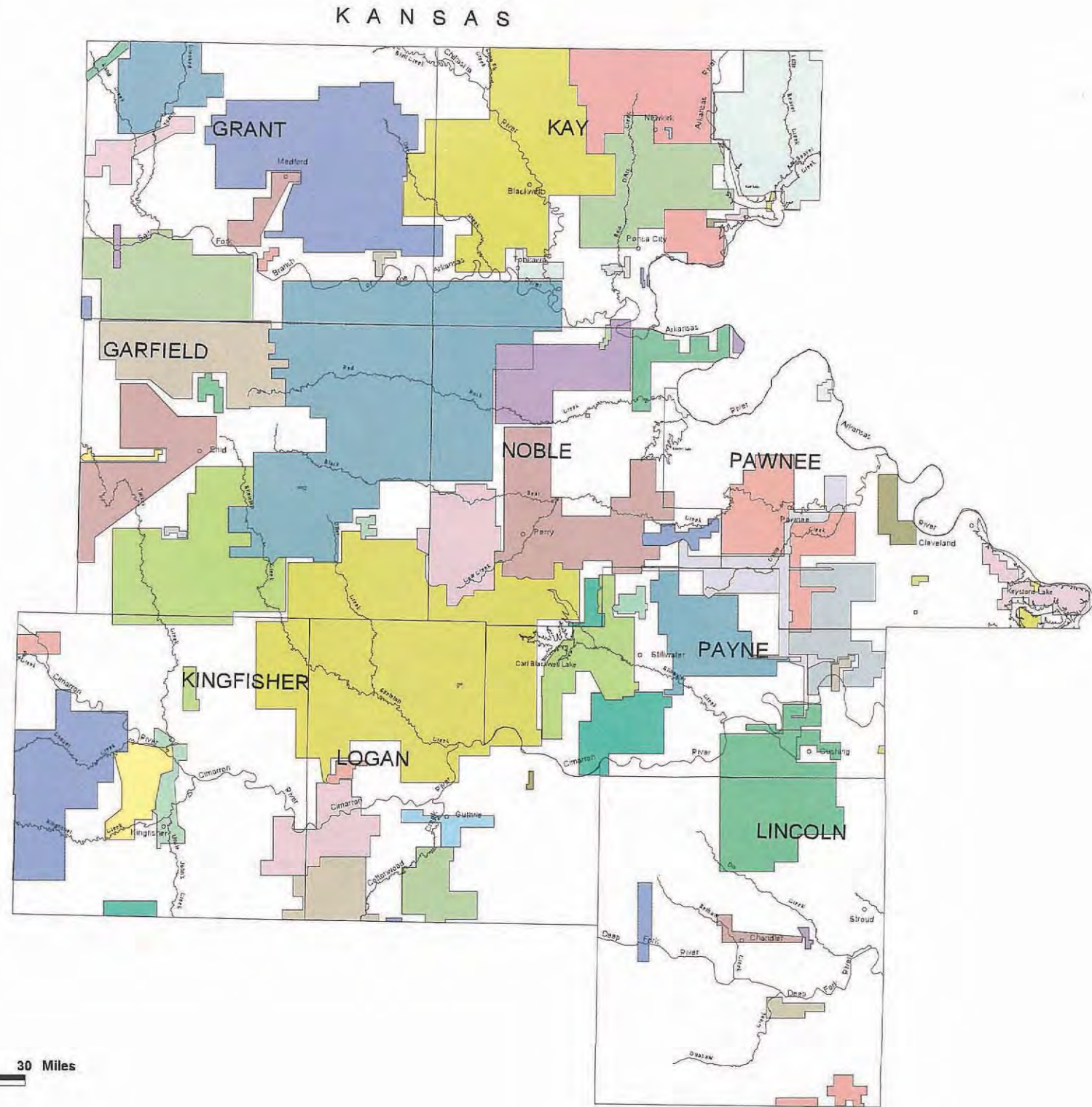

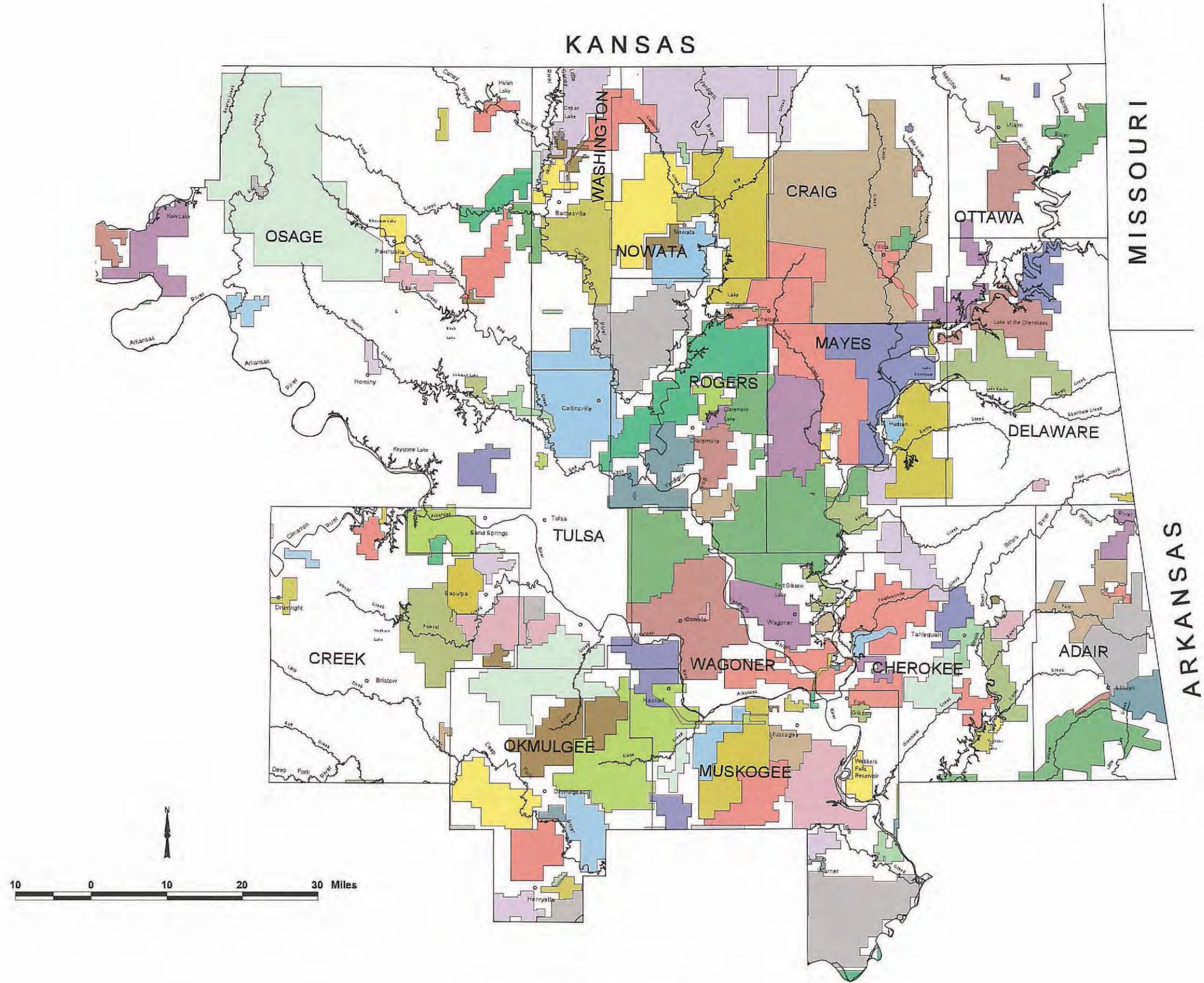

Rural Water Systems in Oklahoma was published in 1998. System maps have not been updated to depict current boundaries and features. Please contact systems directly for current information. Visit http://sdwms.deq.state.ok.us/DWWW/Maps/Map_Template.jsp for contact information.

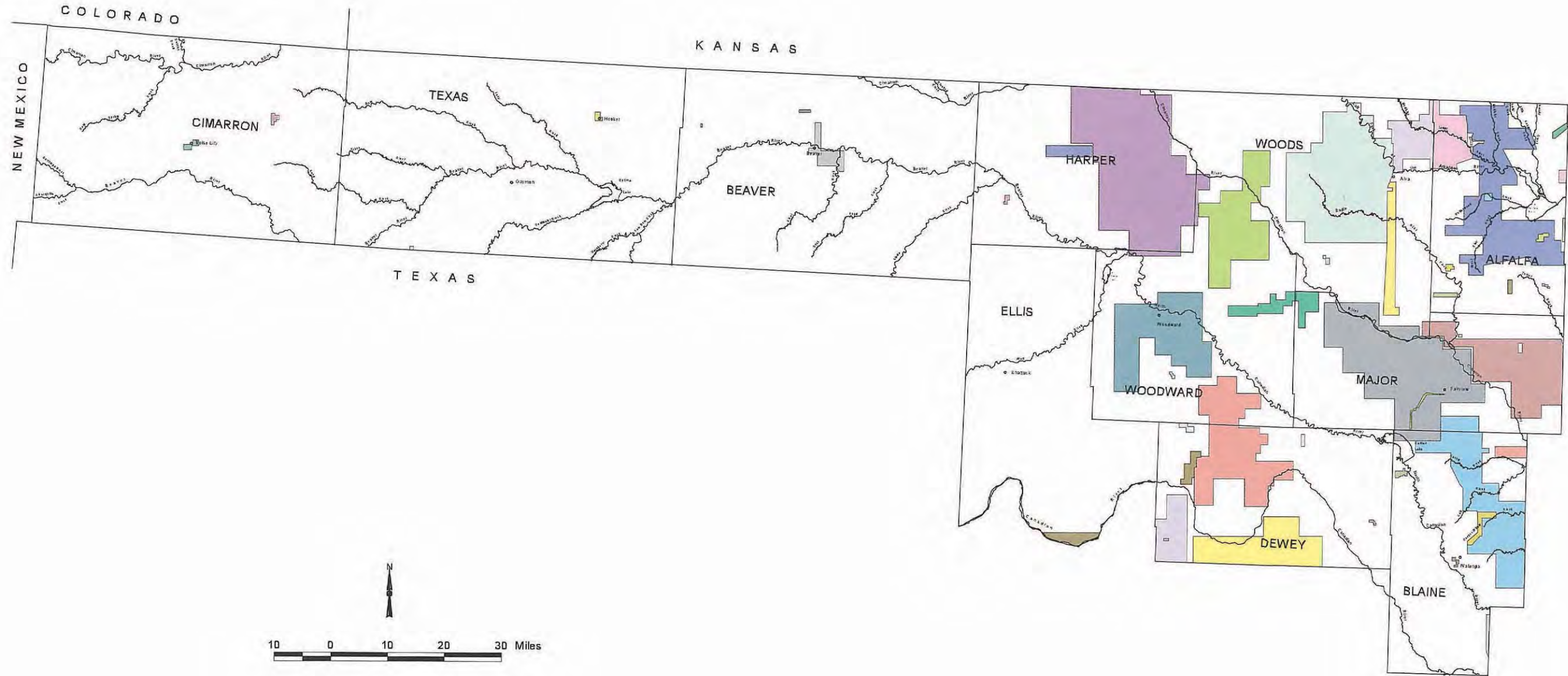

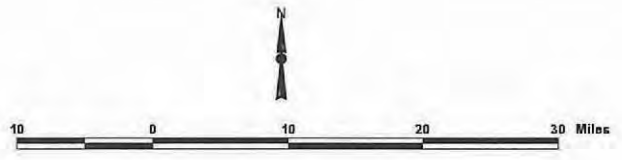
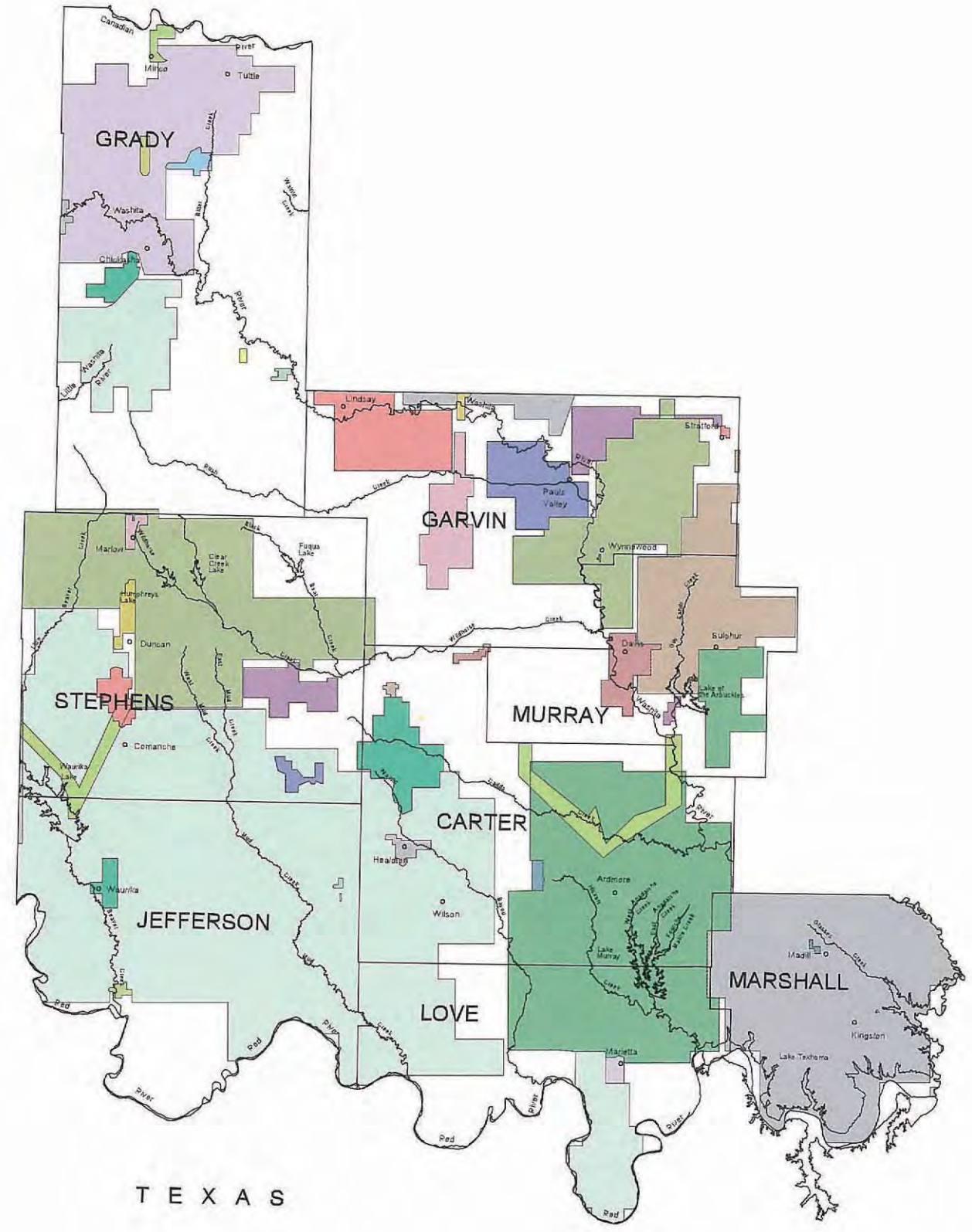

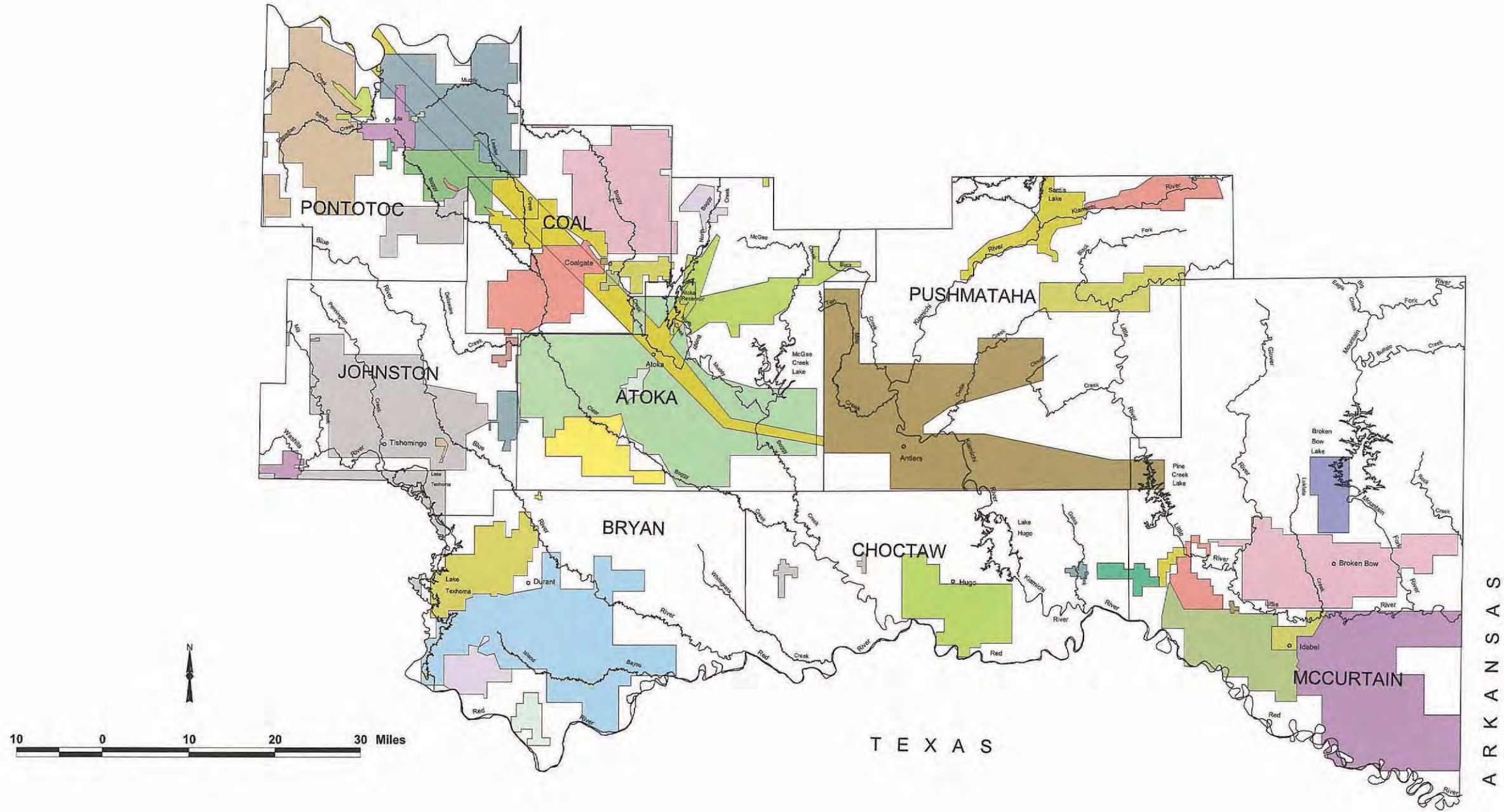

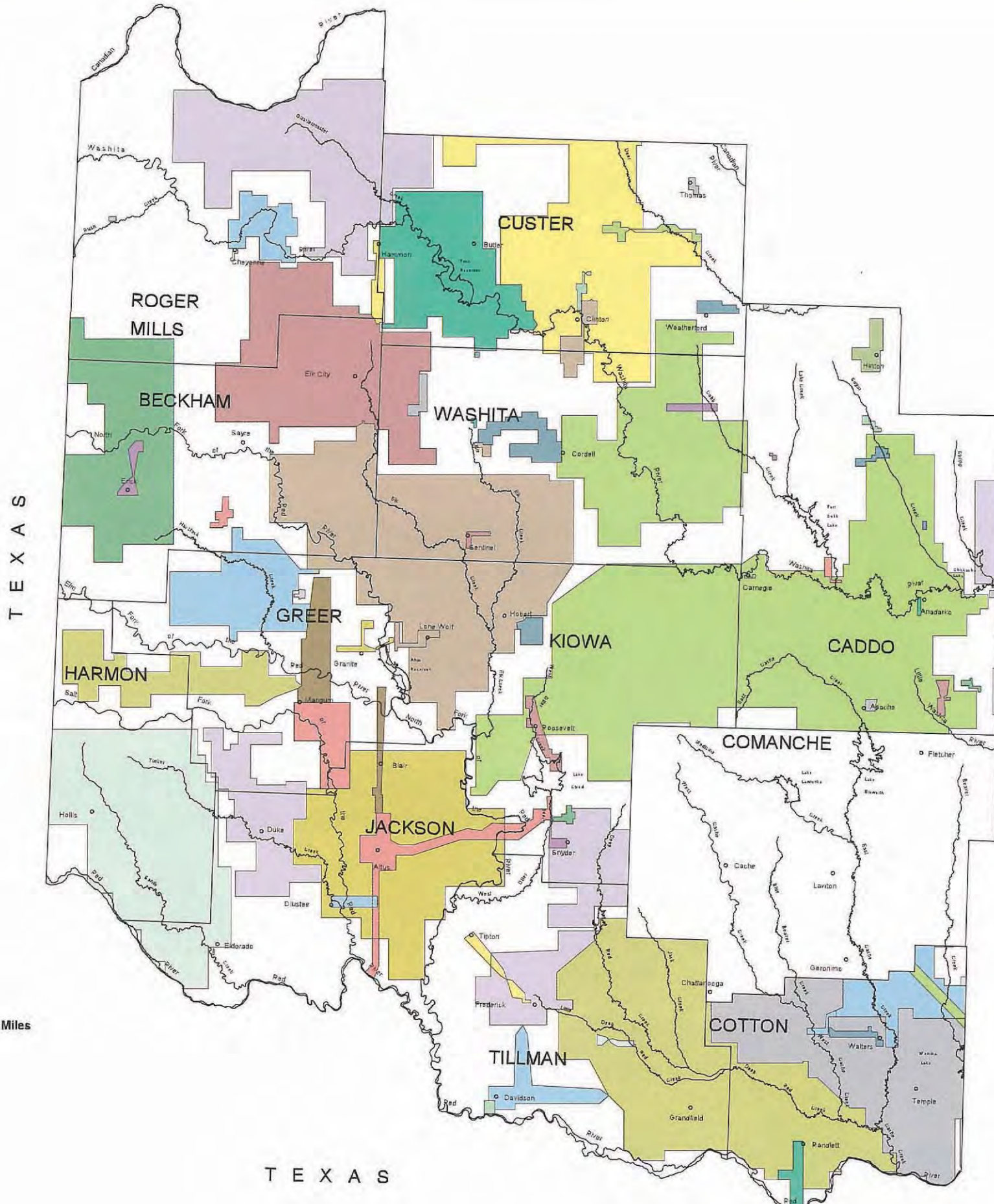

Rural Water Systems in Oklahoma

ADAIR COUNTY

Water System Information

RURAL WATER SYSTEM NAME	Adair Co. RWD #2 (Located near Stilwell)	Adair Co. RWD #3	Adair Co. RWD #4	Adair Co. RWD #5	Cherry Tree RWD	Stilwell Filtration System	Watts PWA	Westville Utility	
Year Survey Completed	1995	1995	1995	1995	1995	1995	1995	1995	
Year Map Completed	NMA	1995	1995	1995	1995	1995	1995	1995	
Manager Name	L. Brannon	Sherman Swepston	Randall Hall	Rural Water Resources Inc.	Judge Fourkiller	Scottie Adair	Kenny Sumner	Ed Jewell	
Manager Phone Number	(918) 696-3918	(918) 778-3326	(918) 696-4381	(918) 723-4785	(918) 696-2936	(918) 696-5084	(918) 422-5924	(918) 723-5512	
Year System Began Operation	--	1990	1990	1992	1969	1964	1967	1912	
Population Served	970	--	785	1,000	2,100	2,663	800	1,300	
Master Meters	3	2	1	1	1	1	1	0	
Residential Meters	341	--	310	286	750	1,373	385	723	
Commercial Meters	0	--	0	3	1	270	0	93	
Industrial Meters	0	--	0	0	0	5	0	0	
Other Meters	0	--	0	14	0	4	0	0	
Percentage of System Metered	100%	100%	100%	100%	100%	100%	100%	200%	
Average Daily Use (1000 GPD)	63	43	42	70	270	1,471	90	--	
Maximum Daily Demand (1000 GPD)	63	--	42	120	400	3,000	150	325	
Per capita Daily Use (GPD)	65	--	42	7,800	130	--	115	155	
Minimum Residential Rate	\$15.00	\$12.00 / 1000 gallons	\$12.50	\$14.50 / 1000 gallons	\$13.50 / 1000 gallons	\$4.50 Base Cost	\$13.50 / 1000 gallons	\$6.90	
Minimum Pasture Rate	--	--	--	--	--	--	--	--	
Water Supply Type	Purchased	Purchased	Purchased	Supplied	Purchased	Supplied	Purchased	Supplied	
Water Supply Description/Amount	Stilwell Utility Auth.	Stilwell Utilities	City of Stilwell	SW, Barren Fork Creek, 3 Mi. E. of Proctor	City of Stilwell	RS, C.J. Carson Lake, 5 Mi. W. of City (City Owned)	--	GW, Ben Knight Creek, S3 T17N R25E	
Water Rights	N	N	N	Y	N	Y	N	Y	
Allocated Acre Feet	--	--	--	75	--	3,082	--	335	
Standby Source	N	N	N	N	N	Y	N	Y	
Name of Standby Source	--	--	--	--	--	Stilwell Starr Springs	--	GW Wells	
Amount of Standby (Gallons)	--	--	--	--	--	--	--	125,000	
Customers >100,000 Gallons/Month	N	N	Y	Y	Y	Y	N	N	
Customer Name/Gallons Provided			Turkey and Dairy Farm 120,000	Bennett's Hi-Way Laundry 120,000	Facet Quantec	Cherry Tree RWD 9,000,000 Adair RWD #2 2,000,000 Adair RWD #3 2,500,000 Adair RWD #4 1,500,000			
Treatment System Rating	--	Good	Excellent	Good	--	Good	--	--	
Treatment System Inadequacies	Do not treat water	--	--	--	Do not treat water	--	Do not treat water	Chlorinate Only	
Water Treatment Capacity (GPD)	--	--	--	288,000	--	4,000,000	--	--	
Treated Storage Capacity (Gallons)	60	40,000	--	140,000	355,000	2,100,000	100,000	--	
Raw Water Storage Capacity (Gallons)	0	--	--	0	--	2,000,000,000	--	--	
Distribution System Rating	Good	Excellent	Excellent	Good	Poor	Fair	Fair	Good	
Distribution System Inadequacies	--	--	--	A need for additional storage	Old Lines, Many leaks	Old Lines	Leak problems	--	
Percentage of Water Lost	2%	8%	10%	8%	40%	18%	35%	--%	

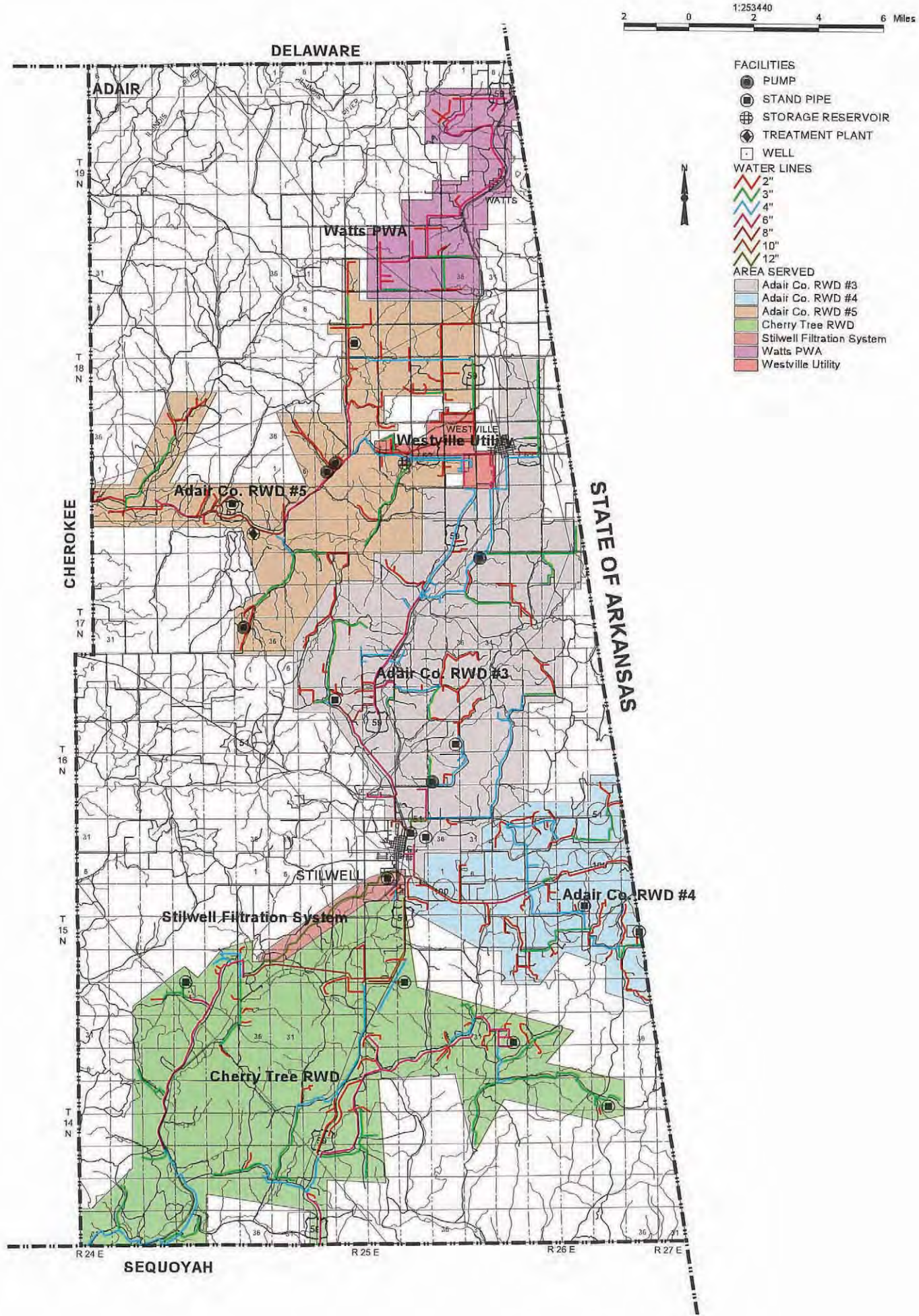

Rural Water Systems in Oklahoma

ALFALFA COUNTY

Water System Information

RURAL WATER SYSTEM NAME	Alfalfa Co. RWD #1	Aline PWA	City of Burlington	City of Cherokee	Goltry PWA	Helena PWA	Town of Carmen	Town of Jet	
Year Survey Completed	1995	1995	1995	1995	1995	1995	1995	1995	
Year Map Completed	1995	1995	1995	1995	1995	1995	1995	1995	
Manager Name	Jim Cloyd	Herb Murray	Mike Bond	Bob Krob	E.P. Vanmeter	Bob Meyer	Johnny Burkes	Raymond E. Price	
Manager Phone Number	(405) 474-2660	(405) 463-2661	(405) 431-2550	(405) 596-3327	(405) 496-2441	(405) 852-3250	(405) 987-2321	(405) 626-4401	
Year System Began Operation	1969	1989	1962	1920	--	1900	1938	1960	
Population Served	950	250	200	1,787	297	580	500	250	
Master Meters	2	0	1	0	0	2	1	3	
Residential Meters	320	146	80	0	149	260	329	138	
Commercial Meters	0	11	14	115	16	21	15	8	
Industrial Meters	0	0	0	0	0	0	0	0	
Other Meters	330	7	0	0	0	0	8	0	
Percentage of System Metered	100%	100%	100%	13%	100%	100%	98%	90%	
Average Daily Use (1000 GPD)	220	34	30	909	47	160	180	35	
Maximum Daily Demand (1000 GPD)	300	93	33	1,275	59	240	250	100	
Per capita Daily Use (GPD)	600	135	150	510	159	275	360	140	
Minimum Residential Rate	\$14.00 / 1000 gallons	\$9.00 / 7000 gallons	\$8.00 / 2000 gallons	\$13.00 / 3000 gallons	\$10.00 / 2000 gallons	\$10.00 / 2000 gallons	\$14.50 / 2000 gallons	\$4.50 / 2000 gallons	
Minimum Pasture Rate	--	--	--	--	--	--	--	--	
Water Supply Type	Supplied	Both	Purchased	Supplied	Supplied	Supplied	Supplied	Supplied	
Water Supply Description/Amount	GW, Wells	GW, S31 T24N R12W Melvin Devereaux	Alfalfa Co. RWD		RS, Town of Goltry	GW	GW, #1, S9 T24N R12W GW, #2, S9 T24N R12W GW, #3, S9 T24N R12W GW, #4, S10 T24N R12W	GW, Jet Water System, S4 T25N R9W1M	
Water Rights	Y	Y	N	Y	Y	Y	Y	Y	
Allocated Acre Feet	560	80	--	1,069	--	--	80	83	
Standby Source	Y	Y	N	N	N	N	Y	N	
Name of Standby Source	Tank Supply	Town's Water Wells	--	--	--	--	Groundwater Well #4	--	
Amount of Standby (Gallons)	200,000	125,000	--	--	--	--	125 gallons / minute	--	
Customers >100,000 Gallons/Month	Y	N	N	N	N	Y	Y	N	
Customer Name/Gallons Provided	City of Burlington 100,000					James Crabtree Corr Ctr. 4,000,000	Carmen Nursing Home 180,000		
Treatment System Rating	--	Good	--	--	Good	Good	Excellent	Good	
Treatment System Inadequacies	Do not treat water	--	Do not treat water	Do not treat water	--	--	--	--	
Water Treatment Capacity (GPD)	--	144,000	--	--	--	400,000	500,000	100,000	
Treated Storage Capacity (Gallons)	--	50,000	--	50,000	50,000	45,000	175,000	55,000	
Raw Water Storage Capacity (Gallons)	--	0	79,000	--	--	--	--	55,000	
Distribution System Rating	Good	Good	Good	Fair	Good	Fair	Fair	Good	
Distribution System Inadequacies	Too many lines on ends of lines	--	--	--	Lines too small	Need larger lines in most parts	Tower, mains, connections 85 yrs. old	Wet weather electrical signal prob.	
Percentage of Water Lost	10%	44%	19%	--%	--%	--%	--%	--%	

Rural Water Systems in Oklahoma was published in 1998. System maps have not been updated to depict current boundaries and features. Please contact systems directly for current information. Visit http://sdwms.deq.state.ok.us/DWWW/Maps/Map_Template.jsp for contact information.

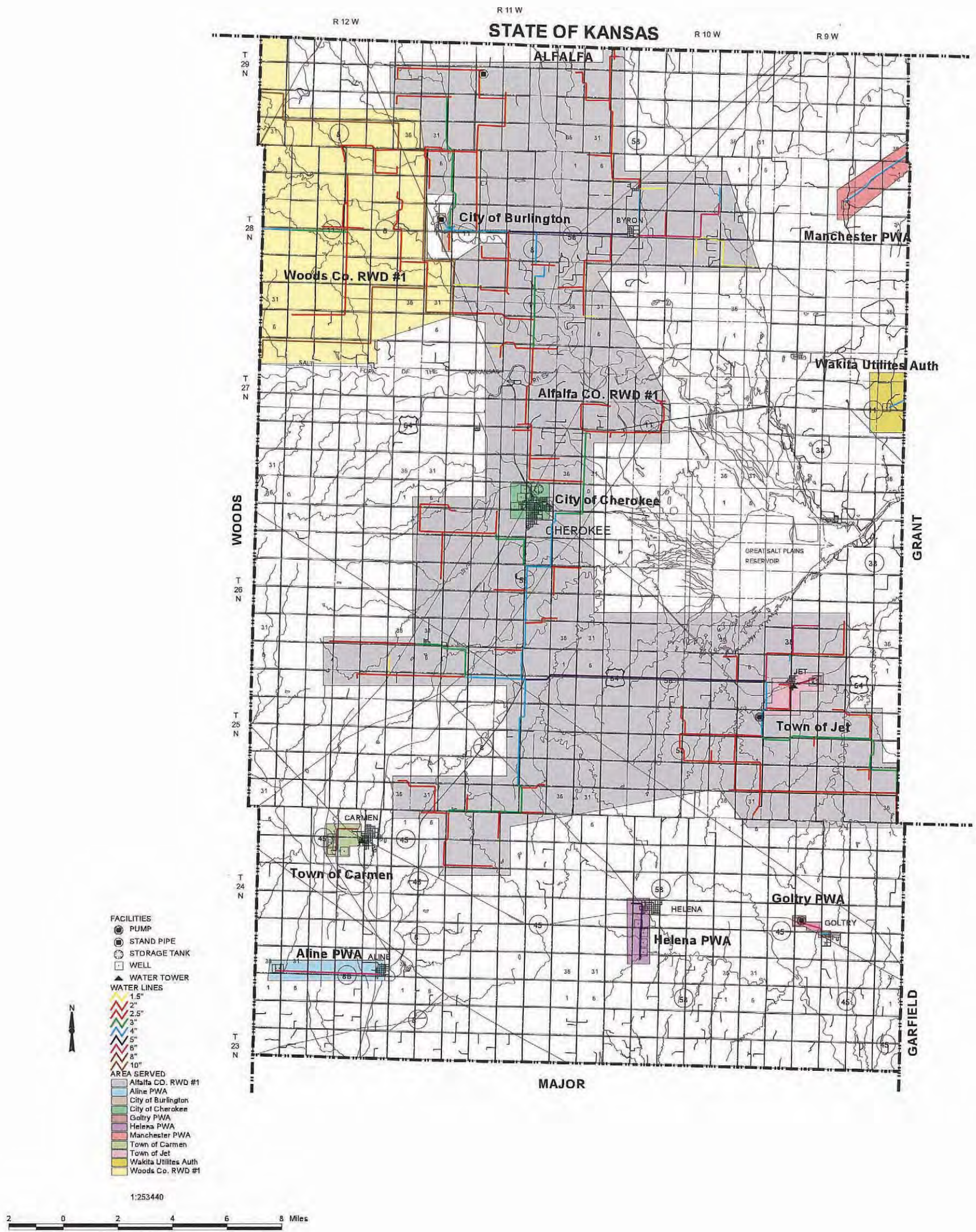

Rural Water Systems in Oklahoma

ATOKA COUNTY

Water System Information

RURAL WATER SYSTEM NAME	Atoka Co. RWD #1	Atoka Co. RWD #2	Atoka Co. RWD #3	Atoka Co. RWD #4	City of Atoka	Stringtown PWA			
Year Survey Completed	1995	1995	1995	1995	1995	1995			
Year Map Completed	1995	1995	1995	1995	1995	1995			
Manager Name	Marty Raiburn	Claude E. Sluder	Roger Harbin	John Fisher	Stephen Smith	William B. Givens			
Manager Phone Number	(405) 346-7301	(405) 889-7601	(405) 889-6069	(405) 889-5715	(405) 889-3341	(405) 346-7759			
Year System Began Operation	1960	1969	--	1976	1950	--			
Population Served	182	1,500	967	3,800	4,850	--			
Master Meters	3	2	2	2	1	6			
Residential Meters	70	310	372	1,275	1,262	--			
Commercial Meters	0	20	0	0	200	--			
Industrial Meters	0	0	0	0	3	--			
Other Meters	0	0	0	0	1	--			
Percentage of System Metered	100%	100%	100%	100%	100%	--%			
Average Daily Use (1000 GPD)	15	54	67	500	483	75			
Maximum Daily Demand (1000 GPD)	28	68	84	780	750	95			
Per capita Daily Use (GPD)	82	36	70	132	100	--			
Minimum Residential Rate	--	\$7.50 / 2000 gallons	\$6.50 / 1000 gallons	\$12.50 / 1000 gallons	\$7.50 / 1000 gallons	\$14.10 / 1000 gallons			
Minimum Pasture Rate	--	--	--	--	--	--			
Water Supply Type	Supplied	Both	Supplied	Purchased	Both	Purchased			
Water Supply Description/Amount	RS, Wardville Lake	-- GW, 4 Wells, S4 T3S R11E City of Atoka Municipal Auth.	-- GW, Wells, Mt. Carmel Rd.	-- McGee Creek Auth. 350.00	-- RS, Atoka Lake, Atoka, OK Okla. City Water Util. Trust 2,000	-- Atoka RWD #4			
Water Rights	Y	Y	Y	N	Y	Y			
Allocated Acre Feet	12	139	135	--	10,000	504			
Standby Source	N	N	N	Y	Y	N			
Name of Standby Source	--	--	--	City of Atoka	Atoka Rural Water	--			
Amount of Standby (Gallons)	--	--	--	--	--	--			
Customers >100,000 Gallons/Month	N	N	N	Y	Y	N			
Customer Name/Gallons Provided				Stringtown PWA 2,700,000	Tushka Rural Water 1,782,900 Atoka Rural Water 582,600				
Treatment System Rating	--	--	--	Excellent	Excellent	--			
Treatment System Inadequacies	Chlorinate only	--	Chlorinator only	--	--	Do not treat water			
Water Treatment Capacity (GPD)	28,000	--	--	1,500,000	1,400,000	--			
Treated Storage Capacity (Gallons)	80,000	135,630	135,000	2,000,000	900,000	500,000			
Raw Water Storage Capacity (Gallons)	--	--	--	--	--	--			
Distribution System Rating	Good	Good	Fair	Fair	Good	Good			
Distribution System Inadequacies	--	--	--	Line sizes too small	Some mains are old & inadequate	--			
Percentage of Water Lost	10%	27%	--%	15%	12%	25%			

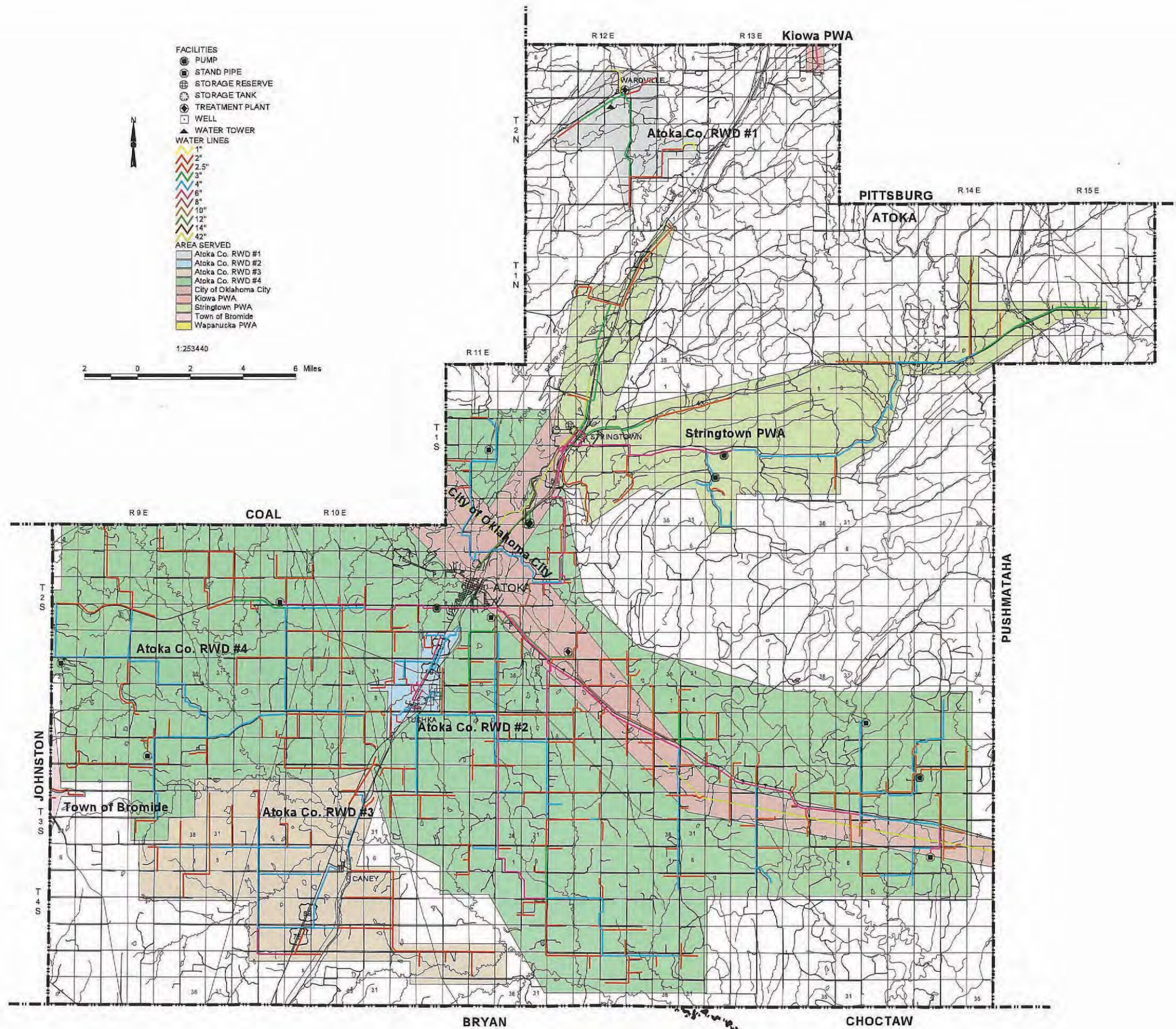

Rural Water Systems in Oklahoma was published in 1998. System maps have not been updated to depict current boundaries and features. Please contact systems directly for current information. Visit http://sdwms.deq.state.ok.us/DWWW/Maps/Map_Template.jsp for contact information.

Rural Water Systems in Oklahoma

BEAVER COUNTY

Water System Information

RURAL WATER SYSTEM NAME	Beaver Co. RWD #1	Forgan PWA	Town of Beaver	Town of Knowles					
Year Survey Completed	1995	1995	1995	1995					
Year Map Completed	1995	1995	1995	ALCL					
Manager Name	Jack Reiser	C.E. Lemieux	Don Jenkins	Delbert Dodson					
Manager Phone Number	(405) 778-3844	(405) 487-3393	(405) 625-3072	(405) 934-3211					
Year System Began Operation	1966	1977	1940	--					
Population Served	800	489	1,500	10					
Master Meters	0	1	1	0					
Residential Meters	210	228	750	0					
Commercial Meters	26	25	100	0					
Industrial Meters	0	0	2	0					
Other Meters	0	0	0	0					
Percentage of System Metered	95%	100%	100%	--%					
Average Daily Use (1000 GPD)	61	125	400	--					
Maximum Daily Demand (1000 GPD)	--	--	1000	--					
Per capita Daily Use (GPD)	77	257	267	50					
Minimum Residential Rate	\$8.00 / 1000 gallon	\$7.70 / 1000 gallons	--	\$20.00 per month					
Minimum Pasture Rate	--	--	--	--					
Water Supply Type	Supplied	Purchased	Supplied	Supplied					
Water Supply Description/Amount	GW, Wells, S.W. side of town --	Comm. of the land office 640.00	GW, Wells --	GW, Town of Knowles --					
Water Rights	Y	Y	Y	Y					
Allocated Acre Feet	218	518	1,125	56					
Standby Source	N	N	N	Y					
Name of Standby Source	--	--	--	2nd well					
Amount of Standby (Gallons)	--	--	--	--					
Customers >100,000 Gallons/Month	Y	N	Y	N					
Customer Name/Gallons Provided	Turpin Schools 365,000		Golf Course 15,000,000						
Treatment System Rating	--	--	Good	Fair					
Treatment System Inadequacies	Do not treat water	Do not treat water	--	--					
Water Treatment Capacity (GPD)	--	--	50,000	--					
Treated Storage Capacity (Gallons)	--	--	230,000	--					
Raw Water Storage Capacity (Gallons)	--	--	500,000	--					
Distribution System Rating	Excellent	Good	Good	Fair					
Distribution System Inadequacies	--	--	Need additional water well storage	Not enough customers to replace sys.					
Percentage of Water Lost	--%	15%	--%	--%					

STATE OF KANSAS

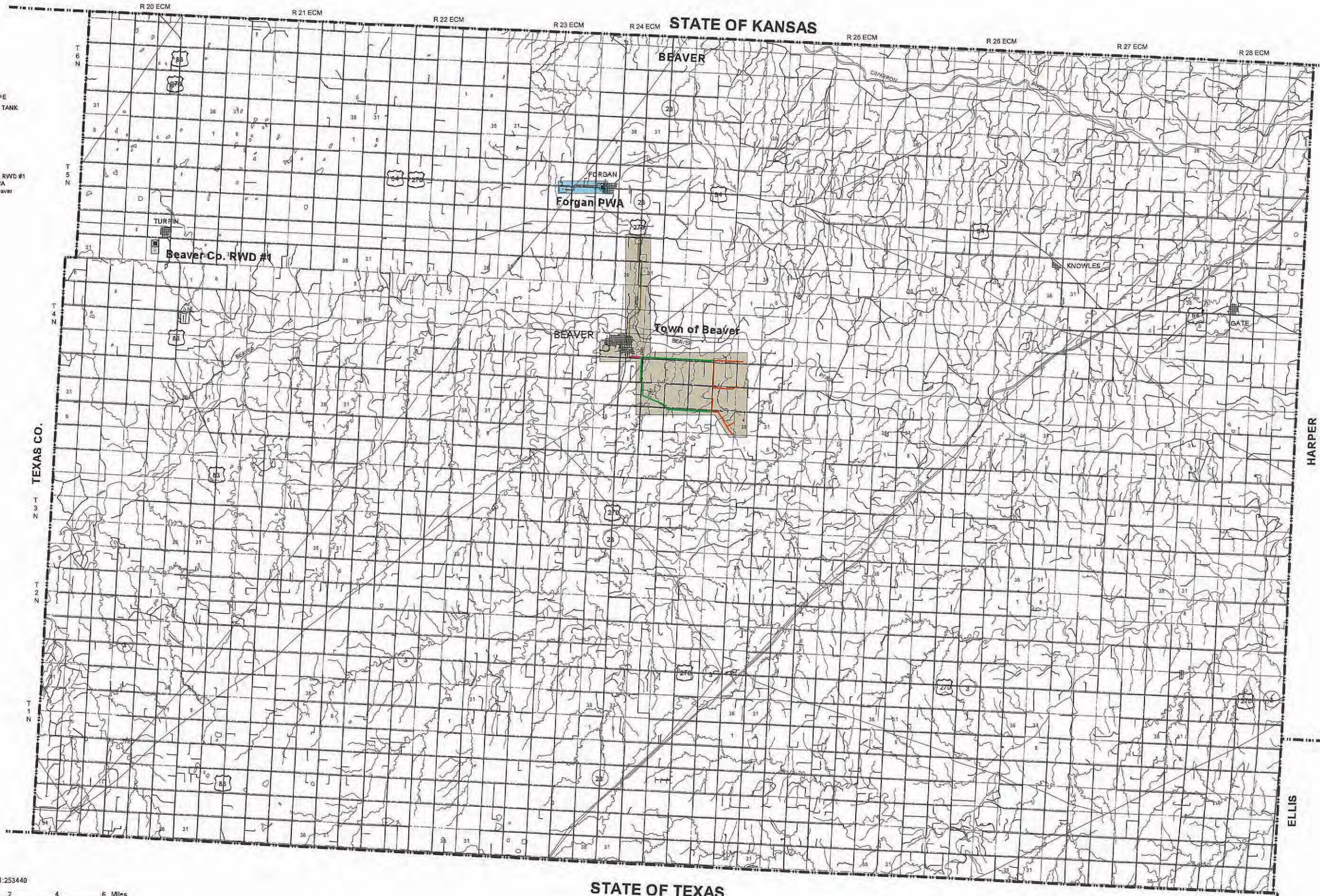

- FACILITIES**
- STAND PIPE
 - STORAGE TANK
 - WELL
- WATER LINES**
- 2"
 - 3"
 - 5"
 - 8"
 - 10"
- AREA SERVED**
- Beaver Co. RWD #1
 - Forgan PWA
 - Town of Beaver

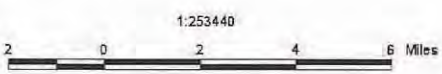

Rural Water Systems in Oklahoma was published in 1998. System maps have not been updated to depict current boundaries and features. Please contact systems directly for current information. Visit http://sdwms.deq.state.ok.us/DWWM/Maps/Map_Template.jsp for contact information.

Rural Water Systems in Oklahoma

BECKHAM COUNTY

Water System Information

RURAL WATER SYSTEM NAME	Beckham Co. RWD #1	Beckham Co. RWD #2	Beckham Co. RWD #3	City of Carter	City of Sayre	Delhi Water Corp.	Erick PWA		
Year Survey Completed	1995	1995	1995	1995	1995	1995	1995		
Year Map Completed	1995	1995	1995	ALCL	ALCL	1995	1995		
Manager Name	Terry Lesley	Water Systems Management	Michael Larson	Ed Bollinger	Tomy Patterson	Brian Silk	Harold Bussey		
Manager Phone Number	(405) 486-3211	(405) 526-3252	(405) 243-4505	(405) 486-3284	(405) 928-2260	(405) 928-5274	(405) 526-3924		
Year System Began Operation	1971	1972	1991	1995	1900	1971	1909		
Population Served	2,000	600	380	365	3,000	37	1,100		
Master Meters	1	2	2	--	0	1	0		
Residential Meters	400	220	157	152	1,410	25	561		
Commercial Meters	0	0	0	0	144	0	58		
Industrial Meters	0	0	0	0	0	0	0		
Other Meters	330	30	62	0	0	4	11		
Percentage of System Metered	100%	100%	100%	100%	90%	100%	98%		
Average Daily Use (1000 GPD)	500	50	74	23	2,191	5	179		
Maximum Daily Demand (1000 GPD)	800	90	101	--	--	15	386		
Percapita Daily Use (GPD)	250	83	195	63	730	135	162		
Minimum Residential Rate	\$11.00 / 2000 gallons	\$15.00	\$34.00 / 1000 gallons, Residential	\$13.00 / 1000 gallons	--	\$10.00 / 2000 gallons	\$7.50 / 3000 gallons		
Minimum Pasture Rate	--	--	\$36.00 / 20000 gallons, Pasture	--	--	--	\$15.00 / 3000 gallons		
Water Supply Type	Supplied	Supplied	Supplied	Purchased	Supplied	Supplied	Supplied		
Water Supply Description/Amount	GW, Wells, Beckham & Greer Co. --	GW, Wells, S19 T11N R26W GW, Well, S13 T9N R26W --	GW, Elk City Aquifer Wells, S28 T11N R22WIM --	Beckham Co. RWD #1 --	GW, Wells, Sayre city limits --	GW, Wells, 1.5 MI. N. & 1/4 MI. E. of Delhi, S1 T8N R23W --	GW, Wells, S4 T9N R25W --		
Water Rights	Y	Y	Y	N	Y	Y	Y		
Allocated Acre Feet	1,212	94	280	--	1,333	25	560		
Standby Source	N	N	N	N	N	N	Y		
Name of Standby Source	--	--	--	--	--	--	Ground storage		
Amount of Standby (Gallons)	--	--	--	--	--	--	465,000		
Customers >100,000 Gallons/Month	Y	N	Y	N	N	N	Y		
Customer Name/Gallons Provided	Sentinel, OK 3,000,000 Rocky, OK 500,000 Carter, OK 900,000		Town of Hammon --				DOT Rest Area 186,946 Heritage Inn 161,366 Cowboy's Restaurant 219,554 Love's Country Store 103,266		
Treatment System Rating	--	--	--	--	Good	--	--		
Treatment System Inadequacies	Chlorinate only	Do not treat water	Do not treat water	Do not treat water	--	Do not treat water	Chlorinate only		
Water Treatment Capacity (GPD)	800,000	--	--	--	1,000,000	--	1,152,000		
Treated Storage Capacity (Gallons)	400,000	151,000	--	250,000	1,837,000	10,000	585,000		
Raw Water Storage Capacity (Gallons)	0	0	655,000	0	375,000	10,000	0		
Distribution System Rating	Good	Good	Excellent	Good	Good	Good	Good		
Distribution System Inadequacies	--	Near max. flows, imprvmt. planned	--	--	--	--	Small lines		
Percentage of Water Lost	--%	11%	1%	10%	--%	--%	12%		

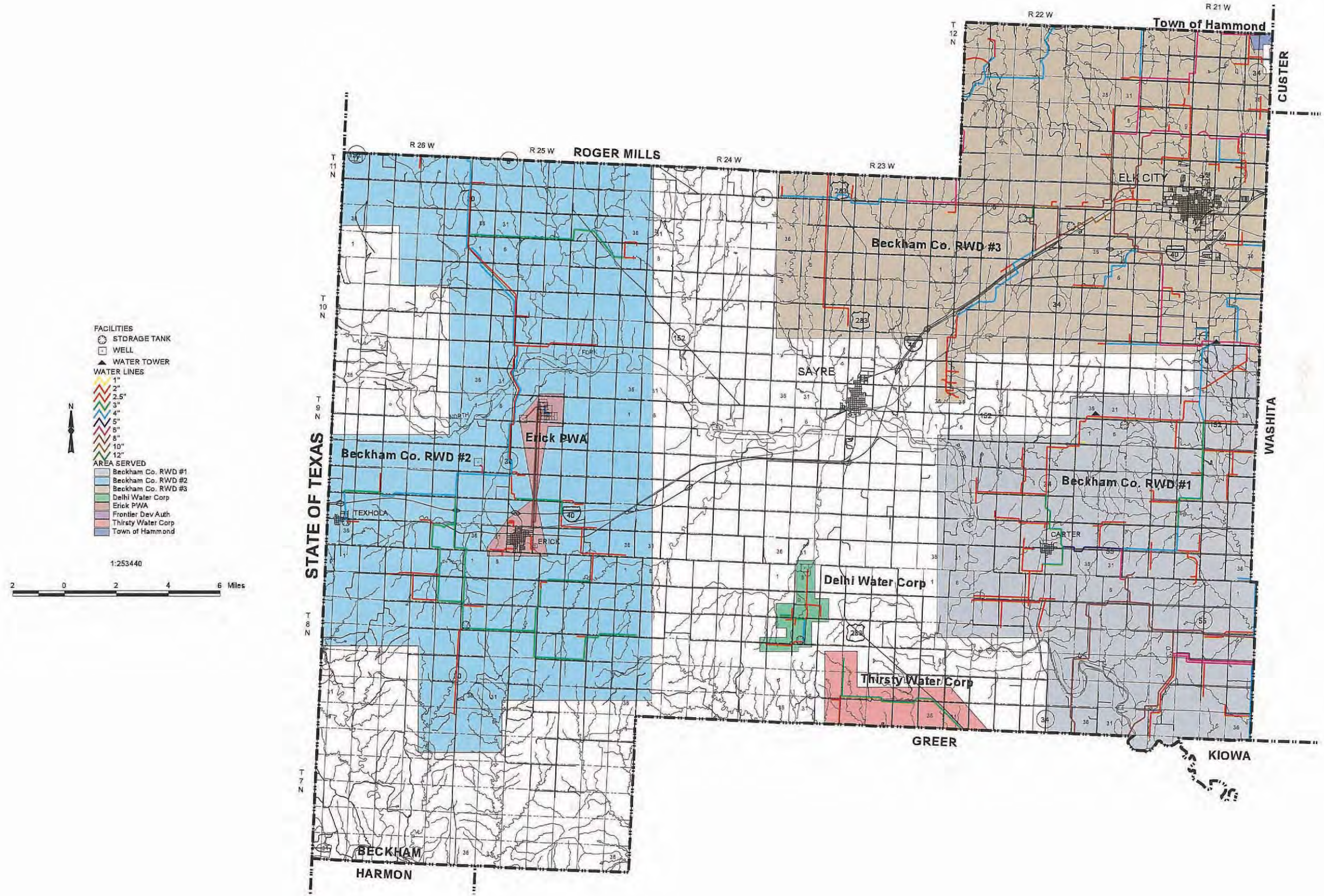

Rural Water Systems in Oklahoma was published in 1998. System maps have not been updated to depict current boundaries and features. Please contact systems directly for current information. Visit http://sdwms.deq.state.ok.us/DWWM/Maps/Map_Template.jsp for contact information.

Rural Water Systems in Oklahoma

BLAINE COUNTY

Water System Information

RURAL WATER SYSTEM NAME	Canton PWA	City of Geary	City of Watonga	Greenfield Utility Co.	Hitchcock Dev. Inc.	Longdale Muni. Auth.	North Blaine Water Corp.	Town of Okeene	
Year Survey Completed	1995	1995		1995	1995	1995	1995	1995	
Year Map Completed	1995	1995		1995	1995	0	1995	1995	
Manager Name	John Gray	Ernest Allen		Joe Geeslin	Eugene Scheffler	Russell Fallis	John L. Clester	Mike Jones	
Manager Phone Number	(405) 886-2212	(405) 884-5466		(405) 623-5569	(405) 825-3327	(405) 274-3375	(405) 822-3444	(405) 822-3031	
Year System Began Operation	1950	1917		1971	1969	--	1970	1936	
Population Served	640	1,365		300	200	285	1,500	1,335	
Master Meters	0	2		1	1	0	3	850	
Residential Meters	354	0		73	80	0	359	689	
Commercial Meters	35	0		0	2	0	0	120	
Industrial Meters	0	0		0	0	0	0	4	
Other Meters	0	0		0	18	0	376	37	
Percentage of System Metered	98%	100%		100%	100%	0%	100%	95%	
Average Daily Use (1000 GPD)	60	65		10	13	34	300	220	
Maximum Daily Demand (1000 GPD)	80	65		13	712	--	--	260	
Percapita Daily Use (GPD)	94	48		33	65	119	200	165	
Minimum Residential Rate	\$7.00 / 2000 gallons	--		\$5.00 / 1000 gallons	\$17.00 / 1000 gallons	--	\$12.50 / 2000 gallons	\$5.00 / 2000 gallons	
Minimum Pasture Rate	--	--		--	--	--	--	--	
Water Supply Type	Supplied	Supplied		Supplied	Both	Supplied	Supplied	Both	
Water Supply Description/Amount	GW, Wells	GW, -- 4 Mi. N. & 5 Mi. E.		GW, Well, Greenfield	GW, Hitchcock Well, 5.5 Mi. S. & 2 Mi. W. of Hitchcock	GW, Well, 0.5 Mi. from town	GW	GW, Wells, E. of Okeene	
Water Rights	Y	Y		Y	N	Y	Y	Y	
Allocated Acre Feet	160	507		17	--	--	580	75	
Standby Source	Y	N		Y	Y	N	N	Y	
Name of Standby Source	Town Tower	--		Well	Standpipe	--	--	City of Okeene	
Amount of Standby (Gallons)	65,000	--		--	140,000	--	--	--	
Customers >100,000 Gallons/Month	Y	N		N	N	N	Y	N	
Customer Name/Gallons Provided	Canton Public Schools 100,000						Town of Okeene 26,000,000 Town of Hitchcock 5,204,300		
Treatment System Rating	--	Excellent		Good	Fair	Fair	--	Excellent	
Treatment System Inadequacies	Do not treat water	--		--	--	--	Do not treat water	--	
Water Treatment Capacity (GPD)	--	65,000		--	0	34,000	--	1,750,000	
Treated Storage Capacity (Gallons)	--	65,000		--	110,000	--	--	1,750,000	
Raw Water Storage Capacity (Gallons)	100,000	425,000		--	140,000	--	--	0	
Distribution System Rating	Good	Fair		Good	Good	Fair	Fair	Fair	
Distribution System Inadequacies	--	--		--	Several old lines	--	20 years old, requires much maint.	Old and has lead connections	
Percentage of Water Lost	--%	1%		--%	--%	--%	23%	36%	

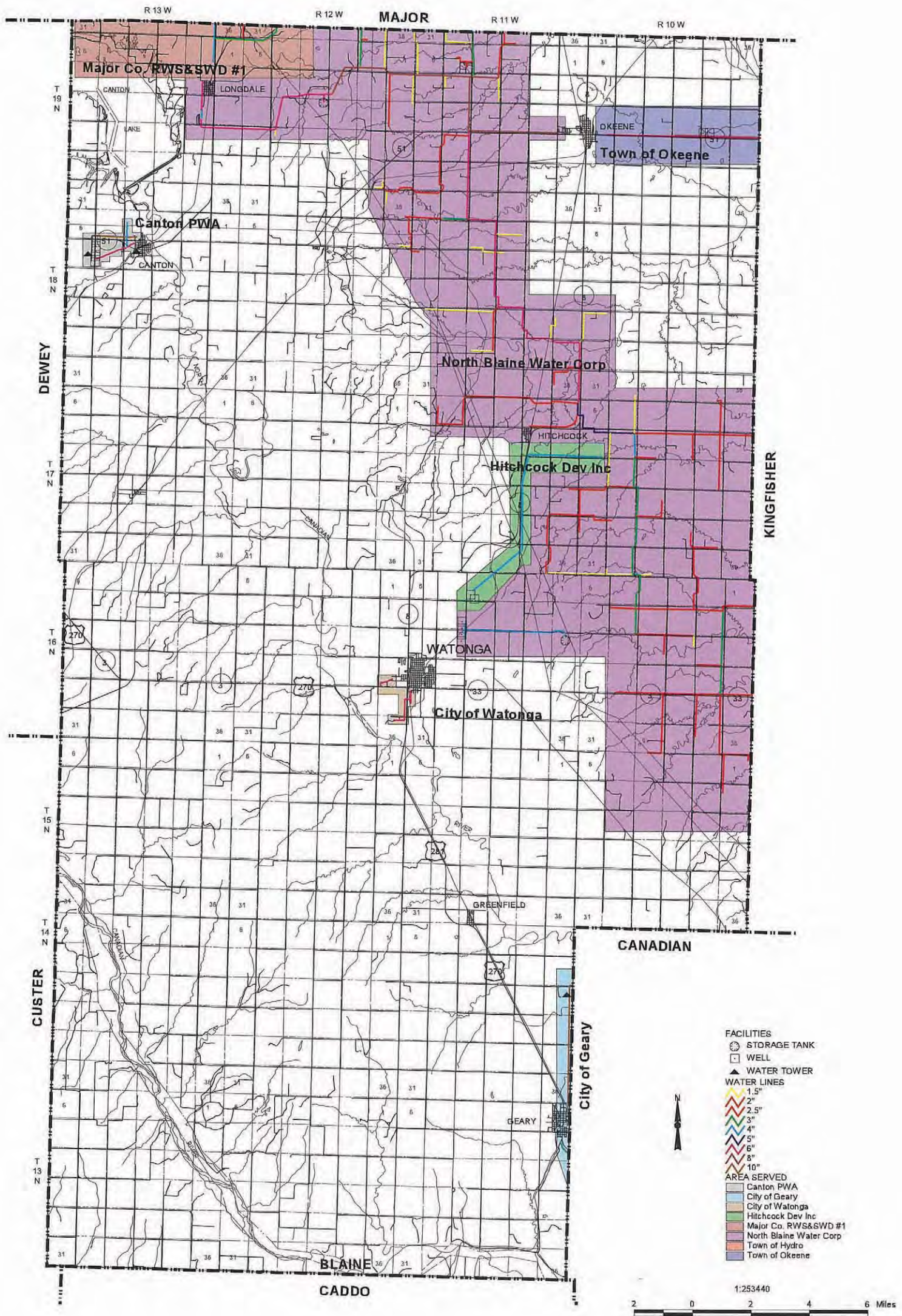

Rural Water Systems in Oklahoma

BRYAN COUNTY

Water System Information

RURAL WATER SYSTEM NAME	Achille City Hall	Bryan Co. RWD #2	Bryan Co. RWD #5	Caddo PWA	Calera PWA	City of Bokchito	City of Durant	Colbert PUA	Hendrix-Kemp Water Dist. Inc.
Year Survey Completed	1995	1995	1995	1995	1995	1995	1995	1995	1995
Year Map Completed	ALCL	1995	1995	ALCL	ALCL	ALCL	ALCL	1995	1995
Manager Name	Anthony Smith	Roger D. Lewis	Don Kuy kendall	James Crawford	Joe Bridges	Wayne Z. Minyard	Jackie Buckner	Carl Weger	Ronald Stanglin
Manager Phone Number	(405) 283-3734	(405) 924-8517	(405) 924-8235	(405) 367-2244	(405) 434-5688	(405) 295-3775	(405) 924-1487	(405) 296-4801	(405) 838-2514
Year System Began Operation	1968	1969	1973	1907	--	1907	1900	1966	1970
Population Served	500	6,755	4,000	900	1,536	580	13,500	400	480
Master Meters	1	7	--	3	1	2	--	1	0
Residential Meters	242	1,914	1,490	425	719	340	4,500	--	266
Commercial Meters	0	15	10	0	30	28	550	--	0
Industrial Meters	0	0	0	0	0	0	50	--	0
Other Meters	0	1	0	0	0	0	0	--	0
Percentage of System Metered	100%	100%	100%	100%	100%	100%	100%	100%	--%
Average Daily Use (1000 GPD)	34	623	160	84	122	60	2,245	10	65
Maximum Daily Demand (1000 GPD)	65	1,100	200	100	150	--	4,500	11	100
Per capita Daily Use (GPD)	68	92	40	94	80	105	166	100	135
Minimum Residential Rate	\$7.00 / 1500 gallons	\$7.00 / 2000 gallons	\$11.75 / 1000 gallons	\$25 Base Cost	\$7.25 / 2000 gallons	\$11.00 / 2000 gallons	\$4.82 / 2000 gallons	\$6.20 / 2000 gallons	\$9.50 / 2000 gallons
Minimum Pasture Rate	--	--	--	--	--	--	--	--	--
Water Supply Type	Supplied	Both	Purchased	Supplied	Supplied	Supplied	Supplied	Supplied	Supplied
Water Supply Description/Amount	GW, Wells, Achille city Limits	SW, Blue River, S28 T7S R9E RS, Eagle Lake, S8 T6S R9E City of Durant	City of Durant Bryan Co. RWD #2	GW, Wells	GW, Wells, Inside Calera city Limits	GW, Wells, Anlers Aquifer, S22 T6S R11E	SW, Blue River, N. of Durant RS, Durant Res., N. of Durant	GW, Wells, Colbert city limits	GW, Wells, S28, T9S, R9E
Water Rights	Y	Y	N	Y	Y	Y	Y	Y	Y
Allocated Acre Feet	403	--	--	1,337	1,008	200	12,342	805	54
Standby Source	N	Y	N	N	N	N	N	Y	N
Name of Standby Source	--	City of Durant	--	--	--	--	--	Bryan Co. RWD #5	--
Amount of Standby (Gallons)	--	900,000	--	--	--	--	--	--	--
Customers >100,000 Gallons/Month	Y	Y	N	Y	N	N	Y	N	N
Customer Name/Gallons Provided	Achille High & Grade Sch. 114,000	Bryan Co. RWD #5 6,000,000	--	School Nursing Home	--	--	Bryan RWD #2 2,000,000 Bryan RWD #5 4,000,000 Country Estates Utility 650,000	--	--
Treatment System Rating	Fair	Fair	--	--	Excellent	--	Excellent	Excellent	Good
Treatment System Inadequacies	--	Clarifier to small	Do not treat water	Chlorinate only	--	Chlorinate only	--	--	--
Water Treatment Capacity (GPD)	90,000	1,000,000	--	--	--	--	7,500,000	400,000	65,000
Treated Storage Capacity (Gallons)	80,000	900,000	650,000	324,000	250,000	--	2,000,000	260,000	145,000
Raw Water Storage Capacity (Gallons)	20,000	121,668,100	0	0	--	--	1,400,000,000	15,000	0
Distribution System Rating	Fair	Good	Good	Good	Excellent	Fair	Good	Fair	Good
Distribution System Inadequacies	Low pressure	Some lines too small	--	--	--	--	Water towers repainted/repaired	--	Two houses with low pressure
Percentage of Water Lost	20%	24%	5%	12%	--%	--%	20%	--%	6%

RURAL WATER SYSTEM NAME	Kenefic Water Dept.								
Year Survey Completed	1995								
Year Map Completed	1995								
Manager Name	J.E. Whitmire								
Manager Phone Number	(405) 367-2249								
Year System Began Operation	1910								
Population Served	225								
Master Meters	2								
Residential Meters	72								
Commercial Meters	0								
Industrial Meters	0								
Other Meters	0								
Percentage of System Metered	100%								
Average Daily Use (1000 GPD)	--								
Maximum Daily Demand (1000 GPD)	--								
Per capita Daily Use (GPD)	--								
Minimum Residential Rate	\$9.00 / 5000 gallons								
Minimum Pasture Rate	--								
Water Supply Type	Supplied								
Water Supply Description/Amount	GW, Wells, Kenefic city limits								
Water Rights	Y								
Allocated Acre Feet	56								
Standby Source	N								
Name of Standby Source	--								
Amount of Standby (Gallons)	--								
Customers >100,000 Gallons/Month	N								
Customer Name/Gallons Provided									
Treatment System Rating	Good								
Treatment System Inadequacies	Chlorinate only								
Water Treatment Capacity (GPD)	--								
Treated Storage Capacity (Gallons)	30,000								
Raw Water Storage Capacity (Gallons)	0								
Distribution System Rating	Good								
Distribution System Inadequacies	--								
Percentage of Water Lost	--%								

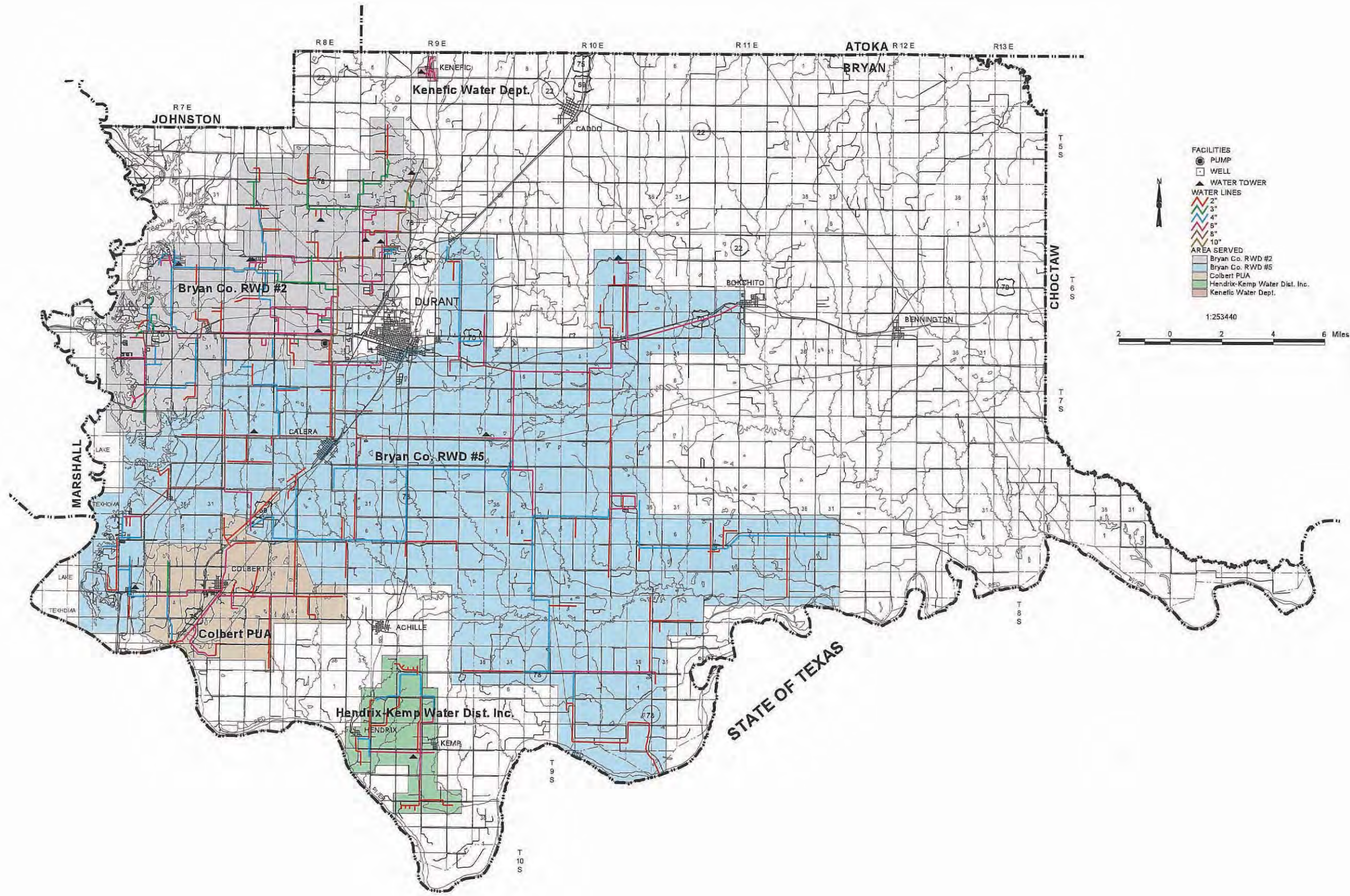

Rural Water Systems in Oklahoma was published in 1998. System maps have not been updated to depict current boundaries and features. Please contact systems directly for current information. Visit http://sdwms.deq.state.ok.us/DWWM/Maps/Map_Template.jsp for contact information.

Rural Water Systems in Oklahoma

CADDO COUNTY

Water System Information

RURAL WATER SYSTEM NAME	Apache PWA	Binger PWA	Caddo Co. RWD #1	Caddo Co. RWD #3	Carnegie Municipal System	Cement PWA	City of Anadarko	City of Bridgeport	City of Fort Cobb
Year Survey Completed	1995	1995	1995	1995	1995	1995	1995	1995	1995
Year Map Completed	1995	1995	1995	1995	1995	1995	1995	0	1995
Manager Name	John Curtright	Darrell Smith	R.L. Barthel	John Sullivan	Kenny Bailey	Walter Fulton	Robert McCoin	Don Dennis	Kevin Clary
Manager Phone Number	--	(405) 656-2426	(405) 457-6361	(405) 654-2318	(405) 654-2391	(405) 489-3222	(405) 247-2481	(405) 542-6120	(405) 643-2682
Year System Began Operation	--	--	1968	1976	1906	1962	1958	--	1929
Population Served	1,500	735	225	1,593	1,700	--	6,567	200	662
Master Meters	1	1	0	2	0	650	2	1	2
Residential Meters	600	260	110	1,504	850	1	2,159	47	335
Commercial Meters	70	31	10	7	0	292	410	0	28
Industrial Meters	1	0	0	0	0	35	2	0	0
Other Meters	0	0	0	80	0	0	0	0	2
Percentage of System Metered	98%	95%	100%	100%	90%	100%	100%	98%	90%
Average Daily Use (1000 GPD)	160	118	2,000	800	150	60	1000	13	176
Maximum Daily Demand (1000 GPD)	280	138	15	1,200	350	75	2000	15	196
Per capita Daily Use (GPD)	107	160	160	--	88	92	152	65	265
Minimum Residential Rate	\$10.00 / 2000 gallons	\$6.00 / 2000 gallons	\$8.00 / 2000 gallons	\$18.50 / 2000 gallons	\$8.00 / 2000 gallons	\$10.00 / 3000 gallons	\$6.00 / 2000 gallons	\$7.00 / 2000 gallons	\$5.25 / 3000 gallons
Minimum Pasture Rate	--	--	--	--	--	--	--	--	--
Water Supply Type	Supplied	Supplied	Supplied	Supplied	Supplied	Purchased	Both	Supplied	Supplied
Water Supply Description/Amount	GW --	GW, Wells, S32 T10N R11W	GW, Well, 2 Mi. W. of Town	GW --	GW, Wells in Carnegie	Ninneka Dist #7	RS, Washita River, 1 Mi. W. of Ft. Cobb Lake	GW --	GW, Well, S26 T8N R12W
Water Rights	Y	N	N	Y	Y	N	Y	Y	N
Allocated Acre Feet	1,423	--	--	4,764	59	--	1,319	--	--
Standby Source	N	Y	N	N	Y	Y	Y	N	N
Name of Standby Source	--	Standby wells	--	--	Storage Tanks	Storage Tank	Washita River	--	--
Amount of Standby (Gallons)	--	--	--	--	650,000	370,000	--	--	--
Customers >100,000 Gallons/Month	Y	Y	N	Y	N	N	Y	N	Y
Customer Name/Gallons Provided	Apache Public Schools 500,000	Binger Nursing Home 200,000	--	City of Gotebo 1,200,000 City of Cyril 7,000,000 City of Lawton 200,000	--	--	Hollytex Carpet Mills 1,500,000	--	Fort Cobb Housing Auth. 181,500 Caddo Kiowa Vo-Tech Ctr. 122,800
Treatment System Rating	Fair	Good	Excellent	--	Good	--	Excellent	Excellent	Good
Treatment System Inadequacies	--	--	--	Do not treat water	--	Do not treat water	--	--	--
Water Treatment Capacity (GPD)	--	300,000	100,000	--	237,000	--	35,000,000	--	--
Treated Storage Capacity (Gallons)	450,000	300,000	150,000	--	350,000	370,000	1,750,000	50,000	--
Raw Water Storage Capacity (Gallons)	450,000	0	150,000	--	300,000	0	1,500,000	--	300,000
Distribution System Rating	Good	Good	Excellent	Good	Poor	Good	Excellent	Good	Good
Distribution System Inadequacies	--	--	--	--	Number of 2" lines in W. pt. of town	--	--	--	--
Percentage of Water Lost	8%	--%	10%	10%	10%	10%	--%	--%	--%

RURAL WATER SYSTEM NAME	Eakly Dev. Corp.	Town of Cyril	Town of Gracemont	Town of Hinton	Town of Hydro
Year Survey Completed	1995	1995	1995	1995	1995
Year Map Completed	1995	1995	1995	1995	1995
Manager Name	J.D. Miller	Donald Dawdy	Donnie Bailey	Silas Peach	Joe May
Manager Phone Number	(405) 797-3252	(405) 464-2411	(405) 966-2201	(405) 542-3253	(405) 663-2531
Year System Began Operation	1958	--	1930	--	1931
Population Served	350	1,072	350	1,280	1,000
Master Meters	0	1	0	7	456
Residential Meters	168	499	222	609	412
Commercial Meters	3	55	16	85	46
Industrial Meters	0	2	0	0	0
Other Meters	0	0	0	0	0
Percentage of System Metered	98%	100%	90%	100%	95%
Average Daily Use (1000 GPD)	--	230	53	--	164
Maximum Daily Demand (1000 GPD)	--	240	55	--	333
Per capita Daily Use (GPD)	--	215	151	--	164
Minimum Residential Rate	\$7.50 / 1000 gallons	\$10.00 / 2000 gallons	\$11.50 / 2000 gallons	--	\$6.00 / 1000 gallons
Minimum Pasture Rate	--	--	--	--	--
Water Supply Type	Supplied	Purchased	Supplied	Supplied	Supplied
Water Supply Description/Amount	GW, --	Caddo Co RWD #3	GW, --	GW, --	GW, Wells, S4 T12N R13W, S34 T13N R13W
Water Rights	Y	N	Y	Y	Y
Allocated Acre Feet	232	--	243	698	324
Standby Source	N	N	N	Y	Y
Name of Standby Source	--	--	--	Under ground reservoir	Two Water towers
Amount of Standby (Gallons)	--	--	--	250,000	190,000
Customers >100,000 Gallons/Month	N	Y	N	Y	N
Customer Name/Gallons Provided	--	Cyrl Petro Chem --	--	-- 1,500,000	--
Treatment System Rating	Excellent	--	Fair	Good	Good
Treatment System Inadequacies	--	Do not treat water	--	--	--
Water Treatment Capacity (GPD)	--	--	53,000	--	164,000
Treated Storage Capacity (Gallons)	1,500	--	160,000	250,000	190,000
Raw Water Storage Capacity (Gallons)	1,500	--	--	350,000	--
Distribution System Rating	Excellent	Good	Fair	Good	Good
Distribution System Inadequacies	--	--	--	--	--
Percentage of Water Lost	--%	--%	--%	--%	0%

Rural Water Systems in Oklahoma was published in 1998. System maps have not been updated to depict current boundaries and features. Please contact systems directly for current information. Visit http://sdwis.deq.state.ok.us/DWWW/Maps/Map_Template.jsp for contact information.

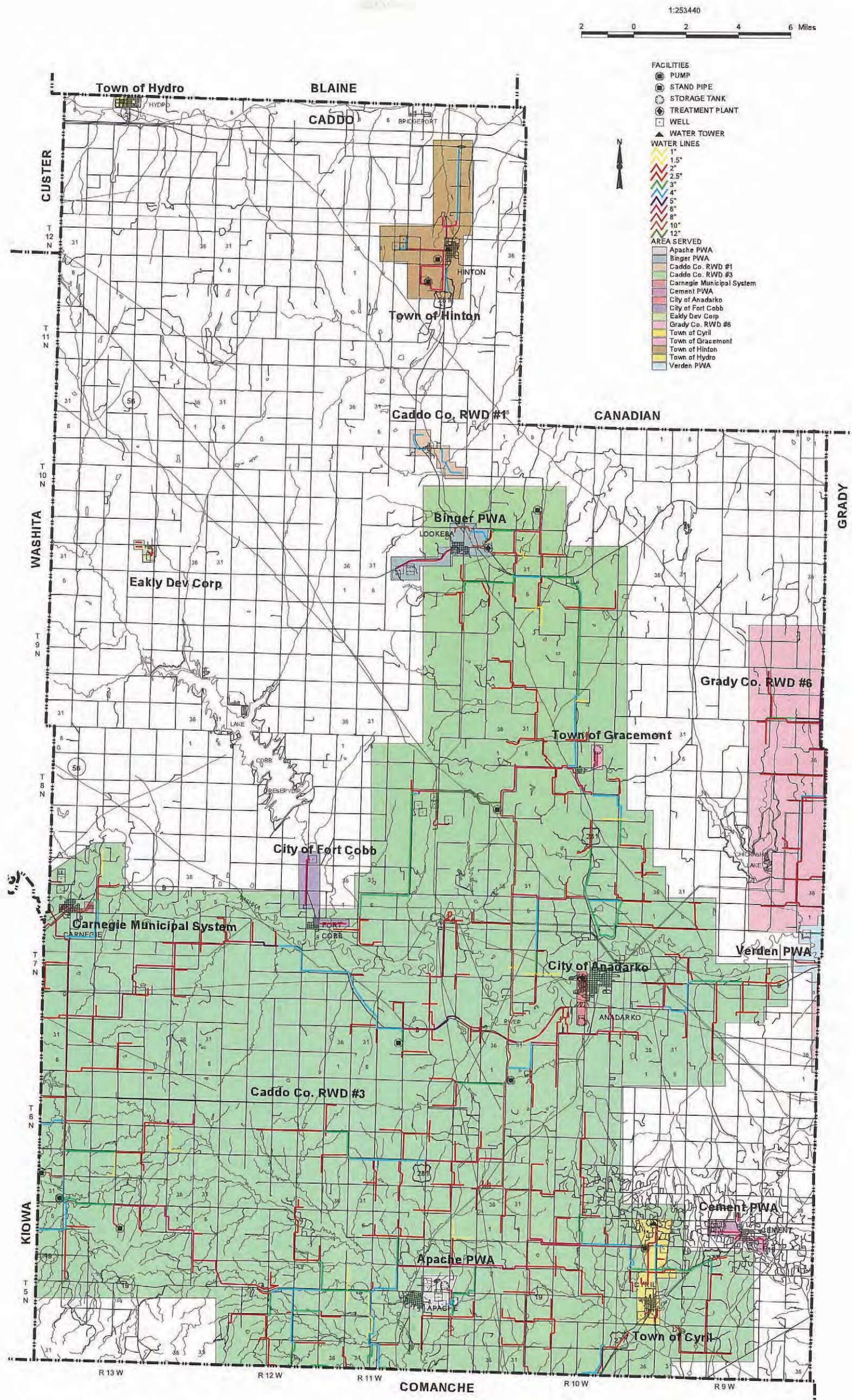

Rural Water Systems in Oklahoma

CANADIAN COUNTY

Water System Information

RURAL WATER SYSTEM NAME	Calumet PWA	Canadian Co RWS & SWMD#4 (Green Valley)	Canadian Co. RWD #1	Canadian Co. Water Authority	City of Mustang	City of Yukon	EI Reno PWA	Heaston RWC	Piedmont Municipal Authority
Year Survey Completed	1995	1995	1995	1995	1995	1995	1995	1995	1995
Year Map Completed	1995	1995	1995	1995	1995	1995	1995	1995	1995
Manager Name	Steve Leck	Phil Heinrich	Ivan Peters	James Clark	Arlon Hadlock	PSG	Joe Case	Larry Reuter	David Gardner
Manager Phone Number	(405) 893-2323	(405) 262-4203	(405) 623-6180	(405) 262-8730	(405) 376-4474	(405) 354-6245	(405) 262-3620	(405) 262-0868	(405) 373-2000
Year System Began Operation	1986	1981	1976	1980	1984	--	1921	1962	1973
Population Served	644	720	522	1,367	11,849	23,000	17,000	410	3,000
Master Meters	4	2	1	1	--	--	--	1	--
Residential Meters	274	180	201	414	--	6,484	5,588	204	--
Commercial Meters	34	1	20	19	--	396	713	0	--
Industrial Meters	0	1	0	0	--	--	0	0	--
Other Meters	0	0	90	0	--	--	26	0	--
Percentage of System Metered	100%	100%	100%	97%	--%	100%	75%	100%	100%
Average Daily Use (1000 GPD)	82	58	91	0	1,044	2,100	3,000	70	392
Maximum Daily Demand (1000 GPD)	108	58	135	0	--	2,900	4,700	100	447
Per capita Daily Use (GPD)	129	80	174	0	72	91	175	170	131
Minimum Residential Rate	\$4.15 / 1000 gallons	\$14.00 / 1000 gallons	\$14.00 / 1000 gallons	\$13.00 / 1000 gallons	\$10.40 / 2000 gallons	\$6.50 / 2000 gallons	\$7.00 (Base Rate)	\$18.00 / 1000 gallons	\$10.50 (Base Rate)
Minimum Pasture Rate	--	--	--	--	--	--	--	--	--
Water Supply Type	Supplied	Supplied	Supplied	Purchased	Both	Both	Supplied	Purchased	Both
Water Supply Description/Amount	GW, Snyder, S36 T14N R9W GW, Moberly, S25 T14N R9W	GW, Wells, S4 T12N R6W	GW, Wells	Oklahoma City	GW, Wells, S. side OKC, S13, 14, & 16 Oklahoma City	GW, Wells, Garber Wellington Oklahoma City	GW, EI Reno Wells, Hwy 81-N, 1.5 Mi. N. of Plant	City of EI Reno	GW, Garber-Wellington Wells, 234th & Penn, Oklahoma City
Water Rights	N	Y	N	N	Y	Y	Y	N	Y
Allocated Acre Feet	--	50	--	--	4,102	6,195	5,000	--	960
Standby Source	N	Y	N	N	Y	Y	N	N	Y
Name of Standby Source	--	City of EI Reno	--	--	Oklahoma City	Oklahoma City	--	--	Oklahoma City
Amount of Standby (Gallons)	--	--	--	--	--	--	--	--	--
Customers >100,000 Gallons/Month	N	N	Y	N	N	N	Y	N	N
Customer Name/Gallons Provided			Cherokee Texaco 225,000 Cherokee Restaurant 175,000				Union City 13,502,000 Heaston Water Dist. 2,350,000 EI Reno Fed. Corr. Inst. 11,850,750		
Treatment System Rating	--	Excellent	Good	--	--	Excellent	Fair	--	Fair
Treatment System Inadequacies	Chlorinate only	--	--	Do not treat water	--	--	Old system	Do not treat water	--
Water Treatment Capacity (GPD)	--	58,000	250,000	--	--	3,500,000	4,000,000	--	--
Treated Storage Capacity (Gallons)	--	92,000	120,000	288,000	2,000,000	--	3,950,000	180,000	--
Raw Water Storage Capacity (Gallons)	0	0	40,000	0	1,000,000	0	0	0	0
Distribution System Rating	Good	Excellent	Good	Excellent	Good	Excellent	Good	Good	Fair
Distribution System Inadequacies	--	--	--	--	--	--	--	--	--
Percentage of Water Lost	26%	22%	20%	11%	--%	--%	--%	5%	15%

RURAL WATER SYSTEM NAME	Union City Municipal Authority								
Year Survey Completed	1995								
Year Map Completed	1995								
Manager Name	Mike Michalicka								
Manager Phone Number	(405) 483-5509								
Year System Began Operation	1959								
Population Served	675								
Master Meters	1								
Residential Meters	225								
Commercial Meters	10								
Industrial Meters	0								
Other Meters	0								
Percentage of System Metered	100%								
Average Daily Use (1000 GPD)	40								
Maximum Daily Demand (1000 GPD)	50								
Per capita Daily Use (GPD)	60								
Minimum Residential Rate	\$15.00 / 2000 gallons								
Minimum Pasture Rate	\$15.00 / 2000 gallons								
Water Supply Type	Purchased								
Water Supply Description/Amount	City of EI Reno								
Water Rights	Y								
Allocated Acre Feet	74								
Standby Source	N								
Name of Standby Source	--								
Amount of Standby (Gallons)	--								
Customers >100,000 Gallons/Month	N								
Customer Name/Gallons Provided									
Treatment System Rating	--								
Treatment System Inadequacies	Do not treat water								
Water Treatment Capacity (GPD)	--								
Treated Storage Capacity (Gallons)	--								
Raw Water Storage Capacity (Gallons)	--								
Distribution System Rating	Excellent								
Distribution System Inadequacies	--								
Percentage of Water Lost	--%								

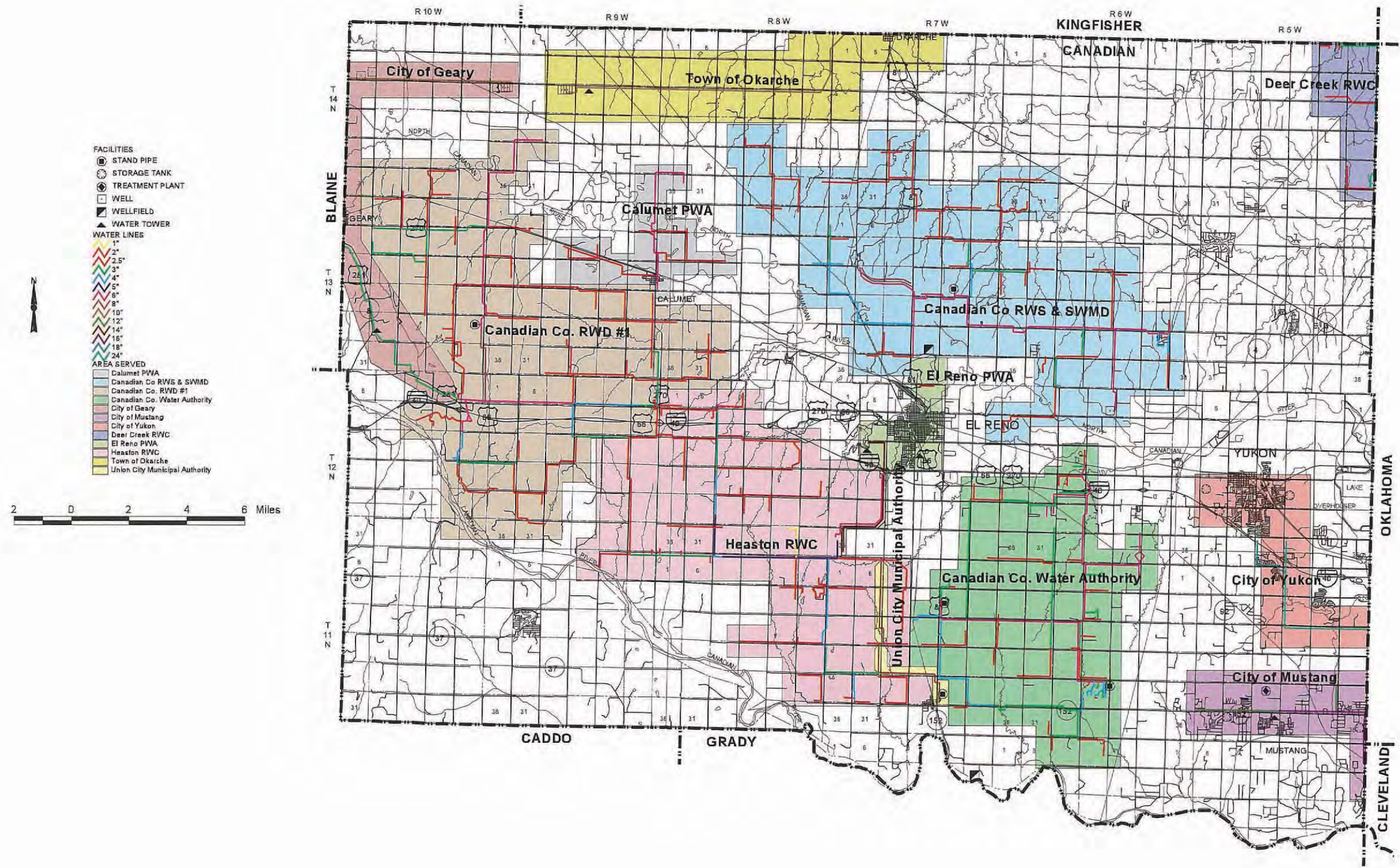

Rural Water Systems in Oklahoma

CARTER COUNTY

Water System Information

RURAL WATER SYSTEM NAME	City of Ardmore	Healdton Muni. Auth.	Lone Grove W&S Trust Auth.	S. Oklahoma Water Corp.	Town of Ratliff City	West Carter Co. W&S Corp	West Davis	Wilson Public Works	
Year Survey Completed	1995	1995	1995	1995	1995	1995	1995	1995	
Year Map Completed	1995	1995	1995	1995	1995	1980	1980	1995	
Manager Name	Robert Turner	City Manager	Ron Holt	Wesley E. Hickman	Paul Franks	Jimmy Clagg	David Casey	Lelsie Hacker	
Manager Phone Number	(405) 226-3770	(405) 229-1283	(405) 657-3113	(405) 223-8961	(405) 856-3599	(405) 856-3718	(405) 868-3348	(405) 668-3038	
Year System Began Operation	1903	--	--	1970	1967	1968	1974	1963	
Population Served	24,500	2,868	3,000	8,400	175	2,500	1,200	1,639	
Master Meters	4	1	0	0	1	3	1	3	
Residential Meters	10,296	1,158	875	2,720	68	628	313	636	
Commercial Meters	1,276	146	50	50	43	46	8	40	
Industrial Meters	74	0	0	0	5	0	0	0	
Other Meters	0	0	0	3	0	0	0	0	
Percentage of System Metered	98%	100%	--%	100%	100%	100%	100%	100%	
Average Daily Use (1000 GPD)	5,000	434	280,000	900	24	76	7	176	
Maximum Daily Demand (1000 GPD)	10,000	850	--	1,200	35	--	--	229	
Percapita Daily Use (GPD)	204	150	93	107	137	30	--	107	
Minimum Residential Rate	--	\$6.50 / 2000 gallons	\$3.83 / 1000 gallons	\$10.00 / 2000 gallons	\$10.00 / 2000 gallons	\$10.00 / 1000 gallons	\$12.00 / 1000 gallons	\$5.50 / 1000 gallons	
Minimum Pasture Rate	--	--	--	--	--	--	--	--	
Water Supply Type	Both	Both	Supplied	Both	Both	Both	Purchased	Supplied	
Water Supply Description/Amount	RS, Mountain Lake, S22&23 T2S R1W RS, Lake Scott King, S34 T3S R1E RS, Lake Jean Neustadt, S34 T3S R1E RS, Ardmore City Lake, S12 T4S R1E Arbuckle Master Cons. Dist. 13,844.00	RS, Healdton Muni. Lake, S6 T4S R2W Jefferson Co. RWD	GW --	RS, Lake of the Arbuckles, Murray Co. City of Ardmore	GW, Well, Sec. 28 T1S R3W Western Carter Co. Water Corp.	GW -- City of Davis	City of Davis	GW --	
Water Rights	Y	Y	Y	Y	Y	Y	N	Y	
Allocated Acre Feet	13,844	1,473	--	232	244	57	--	168	
Standby Source	Y	Y	N	Y	Y	Y	Y	N	
Name of Standby Source	City & Mtn. Lakes	Jefferson Co. RWD	--	--	Western Carter Co. Water Corp.	Groundwater	Western Carter Co.	--	
Amount of Standby (Gallons)	2,388,042	110,000	--	--	1,000,000	--	--	--	
Customers >100,000 Gallons/Month	Y	Y	N	Y	N	N	N	N	
Customer Name/Gallons Provided	--	Ozark Water Co. 256,622 Golf Course (summer only) 127,156 Nursing Home 207,653	--	City of Ardmore 500,000	--	--	--	--	
Treatment System Rating	Excellent	Good	Good	Fair	--	Good	Good	Fair	
Treatment System Inadequacies	--	--	--	Need another clarifier & 2 filters	Do not treat water	--	--	--	
Water Treatment Capacity (GPD)	20,000,000	900,000	475,000	1,000,000	--	--	--	--	
Treated Storage Capacity (Gallons)	4,000,000	1,500,000	275,000	1,000,000	55,000	--	--	--	
Raw Water Storage Capacity (Gallons)	6,222,328,200	978,000,000	--	1,000,000	55,000	--	--	--	
Distribution System Rating	Good	Good	Fair	Good	Poor	Good	Good	Fair	
Distribution System Inadequacies	--	--	--	Need more storage	--	--	--	--	
Percentage of Water Lost	40%	36%	--%	--%	--%	38%	60%	--%	

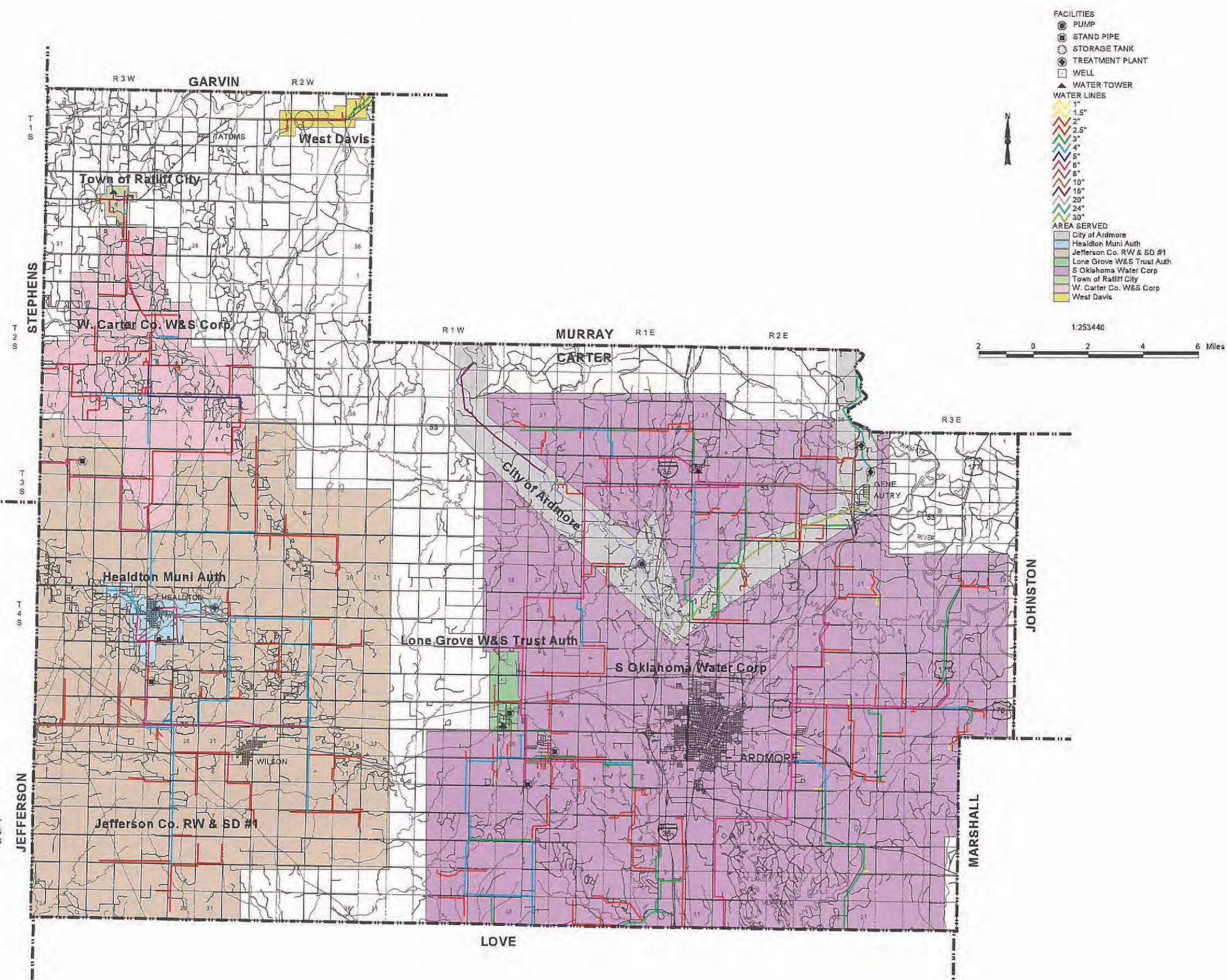

Rural Water Systems in Oklahoma

CHEROKEE COUNTY

Water System Information

RURAL WATER SYSTEM NAME	Cherokee Co. RWD #1	Cherokee Co. RWD #2	Cherokee Co. RWD #3	Cherokee Co. RWD #5 (located near Tahlequah)	Cherokee Co. RWD #7	Cherokee Co. RWD #8	Cherokee Co. RWD #9	Cherokee Co. RWD #11 (located near Hulbert)	Cherokee Co. RWD #12
Year Survey Completed	1995	1995	1995	NSA	1995	1995	1995	NSA	1995
Year Map Completed	1995	1995	1995		1995	1995	1995	1995	1995
Manager Name	Charles E. Harris Jr.	David Pulliam	Douglas G. Hubbard		William Johnson	Bill Snyder	Frank Macario	--	C.C. Harra
Manager Phone Number	(918) 478-2715	(918) 457-5064	(918) 456-2102		(918) 456-3848	(918) 456-3102	(918) 478-2715	--	(918) 456-3421
Year System Began Operation	1964	1968	1969		1983	1985	1984	--	1982
Population Served	275	950	1,550		--	575	145	--	100
Master Meters	0	8	0		0	1	0	--	2
Residential Meters	275	355	615		0	221	57	--	0
Commercial Meters	0	25	0		0	0	0	--	0
Industrial Meters	0	0	0		0	0	0	--	0
Other Meters	0	0	2		0	0	0	--	0
Percentage of System Metered	100%	100%	100%		100%	100%	100%	--%	100%
Average Daily Use (1000 GPD)	40	78	160		--	43	7	--	19
Maximum Daily Demand (1000 GPD)	110	110	220		--	--	11	--	34
Per capita Daily Use (GPD)	146	82	104		--	75	75	--	186
Minimum Residential Rate	\$10.00 / 1000 gallons	\$12.50 / 1000 gallons	\$6.50 / 1500 gallons		\$12.50 / 1000 gallons	\$10.00 / 3000 gallons	--	--	\$250 month (flat rate)
Minimum Pasture Rate	--	--	--		--	--	--	--	--
Water Supply Type	Supplied	Supplied	Both		Purchased	Purchased	Both	--	Supplied
Water Supply Description/Amount	RS, Ft. Gibson Lake, Ranger Creek --	RS, Lake Tenkiller	Both GW, Vance Spring, 3 Mi. N. 2.9 Mi. W. of Tahlequah, S12 T17N R21E -- Tahlequah PWA 6,000,000/Mo.		Tahlequah PWA 8.44	Tahlequah PWA	Both RS, Ft. Gibson Lake Grand River Dam Auth. 300,000/Mo.	--	GW, Wells, S6 T17N R23E --
Water Rights	Y	Y	N		N	N	N	--	N
Allocated Acre Feet	--	129	--		--	--	--	--	--
Standby Source	N	N	Y		N	N	N	--	N
Name of Standby Source	--	--	City water or spring water		--	--	--	--	--
Amount of Standby (Gallons)	--	--	--		--	--	--	--	--
Customers >100,000 Gallons/Month	N	N	N		Y	N	N	--	N
Customer Name/Gallons Provided					Salvation Army Camp 725,000				
Treatment System Rating	Fair	Good	--		--	--	Poor	--	Excellent
Treatment System Inadequacies	Plant at maximum capacity	--	Do not treat water		Do not treat water	Do not treat water	Slow Sand filter	--	--
Water Treatment Capacity (GPD)	120,000	165,000	--		--	--	14,400	--	100,000
Treated Storage Capacity (Gallons)	71,000	240,000	157,000		--	--	120,000	--	40,000
Raw Water Storage Capacity (Gallons)	0	0	--		--	--	7,000	--	0
Distribution System Rating	Fair	Good	Good		Good	Good	Fair	--	Excellent
Distribution System Inadequacies	Need larger pipes	Additional filter & settling tank	--		--	--	--	--	--
Percentage of Water Lost	--%	22%	29%		10%	24%	5%	--%	0%

RURAL WATER SYSTEM NAME	Cherokee Co. RWD #13	Hulbert PWA	Peggs Water Co.	Stick Ross Mt. Water Co.	Summit Water Inc.	City of Tahlequah			
Year Survey Completed	1995	1995	1995	1995	1995	1995			
Year Map Completed	1995	1995	1995	1995	1995	1995			
Manager Name	Edward J. Prowse	Ken Fore	Robin Culie	Douglas G. Hubbard	Ron Hutson	Charles Edwards			
Manager Phone Number	(918) 457-5430	(918) 772-2503	(918) 598-3359	(918) 456-2102	(918) 457-4216	(918) 456-2564			
Year System Began Operation	1967	1965	1974	1970	1970	1912			
Population Served	1,225	660	750	1,880	150	14,000			
Master Meters	5	2	2	0	3	50			
Residential Meters	471	285	321	772	59	4,628			
Commercial Meters	0	30	4	0	5	741			
Industrial Meters	0	0	0	0	0	0			
Other Meters	0	0	0	1	0	22			
Percentage of System Metered	100%	100%	100%	100%	100%	100%			
Average Daily Use (1000 GPD)	56	78	54	175	18	3			
Maximum Daily Demand (1000 GPD)	130	145	80	240	48	5			
Per capita Daily Use (GPD)	50	118	72	93	100	190			
Minimum Residential Rate	\$12.00 / 2000 gallons	\$7.85 / 1000 gallons	--	\$8.00 / 1500 gallons	\$18.00 / 2000 gallons	\$3.50 / 2000 gallons			
Minimum Pasture Rate	--	--	--	--	--	--			
Water Supply Type	Supplied	Both	Supplied	Both	Supplied	Supplied			
Water Supply Description/Amount	RS, Lake Tenkiller	SW, Fort Gibson Lake GRDA	SW, Spring Creek	GW, --, S26 T16N R21E -- Tahlequah PWA 6,000,000/Mo.	SW, Lake Tenkiller	SW, Illinois River, S35 T17N R22E --			
Water Rights	Y	N	N	Y	Y	Y			
Allocated Acre Feet	--	--	--	200	21	24,978			
Standby Source	N	N	N	Y	N	Y			
Name of Standby Source	--	--	--	--	--	H.I. Hinds Offstr. Res.			
Amount of Standby (Gallons)	--	--	--	--	--	175,000,000			
Customers >100,000 Gallons/Month	N	N	N	N	Y	Rural Water Dist.			
Customer Name/Gallons Provided					Cherokee Land Yacht 100,000 Flintridge Mobile Home Pk. 100,000	124,000,000 Northeastern State U. 65,000,000 Cherokee Nation & Sequoyah School 33,000,000			
Treatment System Rating	Poor	Fair	Excellent	--	Excellent	Good			
Treatment System Inadequacies	Never been properly upgraded	--	--	Do not treat water	--	--			
Water Treatment Capacity (GPD)	130,000	288,000	200,000	--	--	9,000,000			
Treated Storage Capacity (Gallons)	239,000	199,000	110,000	240,000	50,000	4,000,000			
Raw Water Storage Capacity (Gallons)	0	36,000	40,000	--	25,000	175,000,000			
Distribution System Rating	Poor	Fair	Good	Good	Excellent	Good			
Distribution System Inadequacies	System has never been upgraded	--	--	--	--	--			
Percentage of Water Lost	27%	--%	8%	23%	--%	14%			

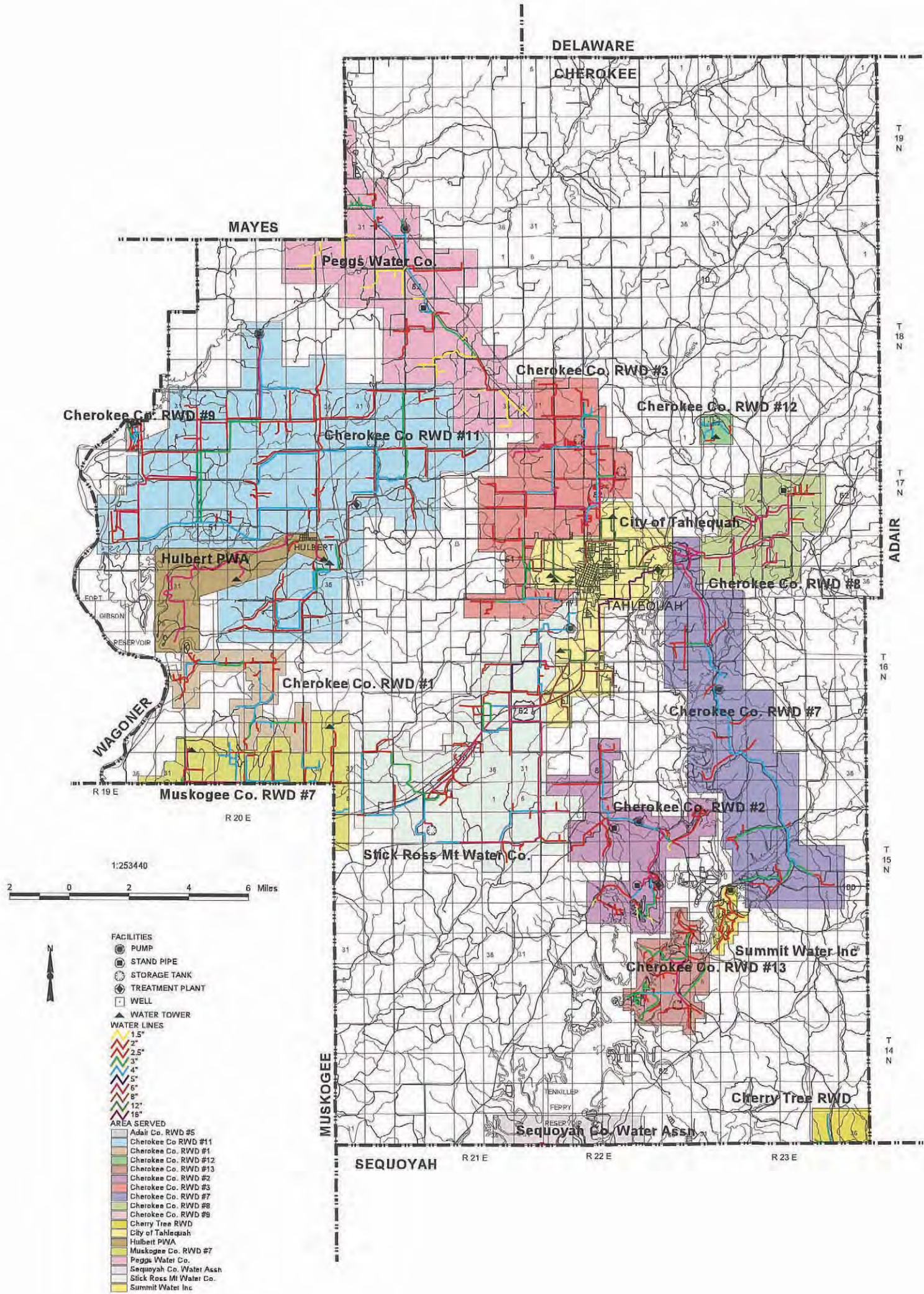

Rural Water Systems in Oklahoma

CHOCTAW COUNTY

Water System Information

RURAL WATER SYSTEM NAME	Choctaw Co. RWD #1	Choctaw Co. RWD #2	Boswell PWA	Hugo Water Plant	Ft. Towson PWA	Town of Soper			
Year Survey Completed	1995	1995	1995	1995	1995	1995			
Year Map Completed	1995	1995	1980	ALCL	1995	1995			
Manager Name	Wes Bailey	Curtis E. Bailey	Jeff Greene	Jerry Harrell	Harold Reece	Ellis Sampford			
Manager Phone Number	(405) 326-7777	(405) 933-7329	(405) 566-2653	(405) 326-6523	(405) 873-2628	(405) 345-2532			
Year System Began Operation	1977	1976	1917	1973	1920	1907			
Population Served	1,650	98	643	6,500	750	303			
Master Meters	2	1	3	17	8	1			
Residential Meters	652	94	300	2,800	330	180			
Commercial Meters	0	4	0	370	0	0			
Industrial Meters	0	0	0	10	0	0			
Other Meters	0	0	0	0	0	0			
Percentage of System Metered	66%	100%	--%	90%	98%	100%			
Average Daily Use (1000 GPD)	135	17	80	800	150	24			
Maximum Daily Demand (1000 GPD)	135	100	147	1,200	200	--			
Per capita Daily Use (GPD)	82	173	125	153	200	80			
Minimum Residential Rate	\$15.00 / 2000 gallons	\$9.00 / 1000 gallons	\$13.00 / 3000 gallons	\$7.25 / 2000 gallons	\$8.00 / 3000 gallons	\$9.00 / 2000 gallons			
Minimum Pasture Rate	--	--	--	--	--	--			
Water Supply Type	Both	Purchased	Supplied	Supplied	Supplied	Supplied			
Water Supply Description/Amount	GW, Rucker Well, SE of Grant GW, Gooding Well, NE of Grant City of Hugo	Valliant PWA	GW, Shakey Springs, 2.5 Mi. S. of Boswell	RS, Hugo Lake 30,500 A.F.	GW, Well	GW, Wells			
Water Rights	Y	N	Y	Y	Y	N			
Allocated Acre Feet	150	--	126	33,720	40	--			
Standby Source	Y	N	Y	N	N	N			
Name of Standby Source	City of Hugo	--	Reservoir	--	--	--			
Amount of Standby (Gallons)	--	--	190,000	--	--	--			
Customers >100,000 Gallons/Month	N	N	N	N	N	N			
Customer Name/Gallons Provided									
Treatment System Rating	--	--	Poor	Fair	--	Good			
Treatment System Inadequacies	Do not treat water	Do not treat water	System outdated	Plant is old	--	--			
Water Treatment Capacity (GPD)	--	--	200,000	9,000,000	--	--			
Treated Storage Capacity (Gallons)	140,000	0	150,000	2,000,000	335,000	--			
Raw Water Storage Capacity (Gallons)	0	0	0	--	100,000	--			
Distribution System Rating	Fair	Good	Poor	Fair	Good	Good			
Distribution System Inadequacies	--	Need flush valves & chlorinator	System outdated	Needs valves installed	--	--			
Percentage of Water Lost	15%	18%	--%	2%	--%	--%			

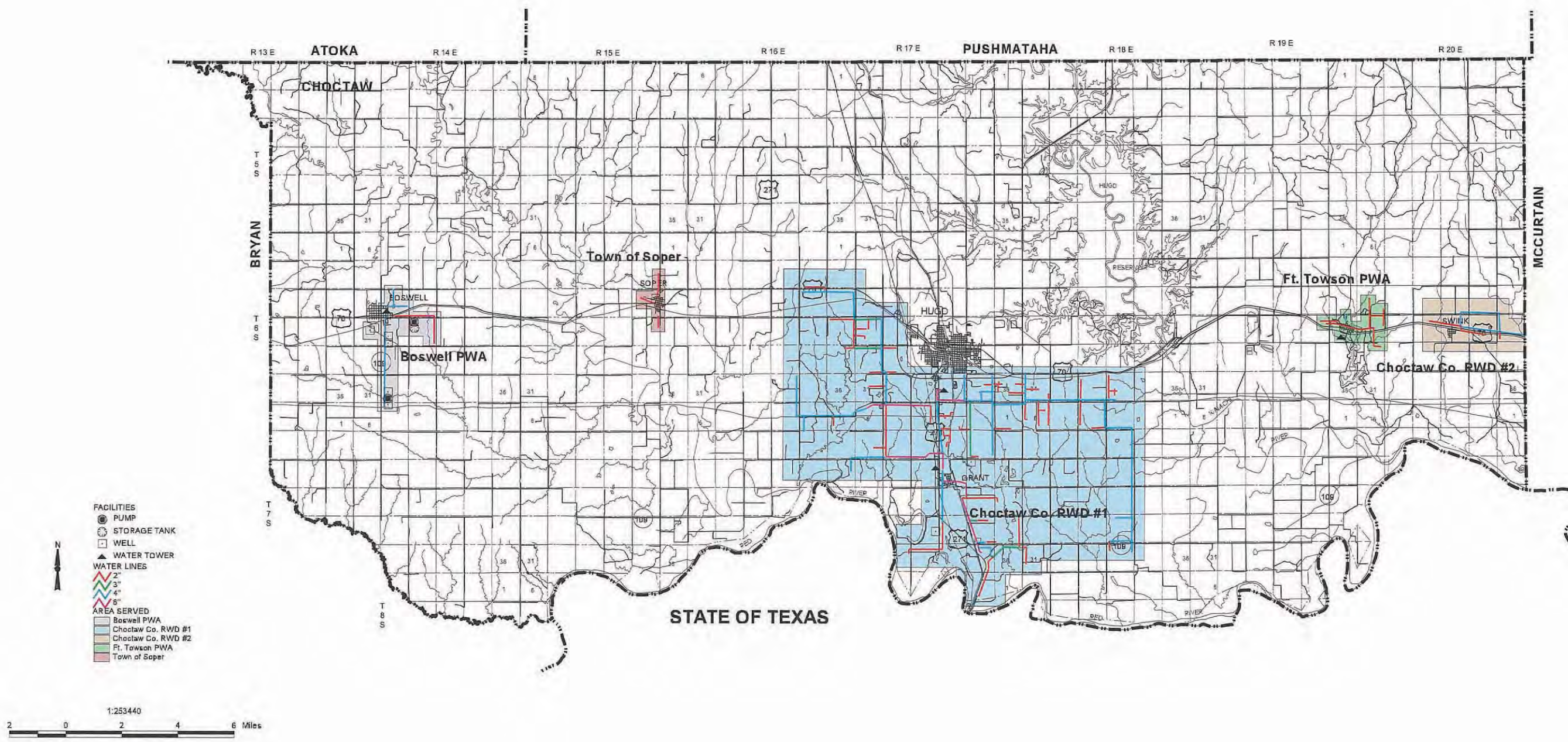

41

Rural Water Systems in Oklahoma

CIMARRON COUNTY

Water System Information

RURAL WATER SYSTEM NAME	B & B Water (no longer listed)	Boise City PWA	Keyes Utility Auth						
Year Survey Completed	1995	1995	1995						
Year Map Completed	ALCL	1995	1995						
Manager Name	Bill Boydston	Ronald W. Avery	James Martin						
Manager Phone Number	(405) 426-2770	(405) 544-2271	(405) 546-7651						
Year System Began Operation	1959	--	1954						
Population Served	30	1,500	454						
Master Meters	0	5	3						
Residential Meters	7	829	216						
Commercial Meters	3	135	38						
Industrial Meters	0	0	0						
Other Meters	0	0	5						
Percentage of System Metered	--%	98%	100%						
Average Daily Use (1000 GPD)	4	370	136						
Maximum Daily Demand (1000 GPD)	--	923	240						
Per capita Daily Use (GPD)	--	247	300						
Minimum Residential Rate	\$10.00 Minimum	\$8.45 / 2000 gallon	\$3.00 / 3000 gallons						
Minimum Pasture Rate	--	--	--						
Water Supply Type	Supplied	Supplied	Supplied						
Water Supply Description/Amount	RS, Pressure tank	GW, Wells, Near Boise City	GW, --						
Water Rights	N	Y	Y						
Allocated Acre Feet	--	2,672	697						
Standby Source	N	Y	N						
Name of Standby Source	--	Ground storage	--						
Amount of Standby (Gallons)	--	750,000	--						
Customers >100,000 Gallons/Month	N	N	N						
Customer Name/Gallons Provided									
Treatment System Rating	--	Excellent	--						
Treatment System Inadequacies	Do not treat water	--	--						
Water Treatment Capacity (GPD)	--	--	--						
Treated Storage Capacity (Gallons)	1,000	1,250,000	50,000						
Raw Water Storage Capacity (Gallons)	--	--	100,000						
Distribution System Rating	Good	Good	Poor						
Distribution System Inadequacies	--	--	--						
Percentage of Water Lost	--%	--%	7%						

Rural Water Systems in Oklahoma was published in 1998. System maps have not been updated to depict current boundaries and features. Please contact systems directly for current information. Visit http://sdwms.deq.state.ok.us/DWWW/Maps/Map_Template.jsp for contact information.

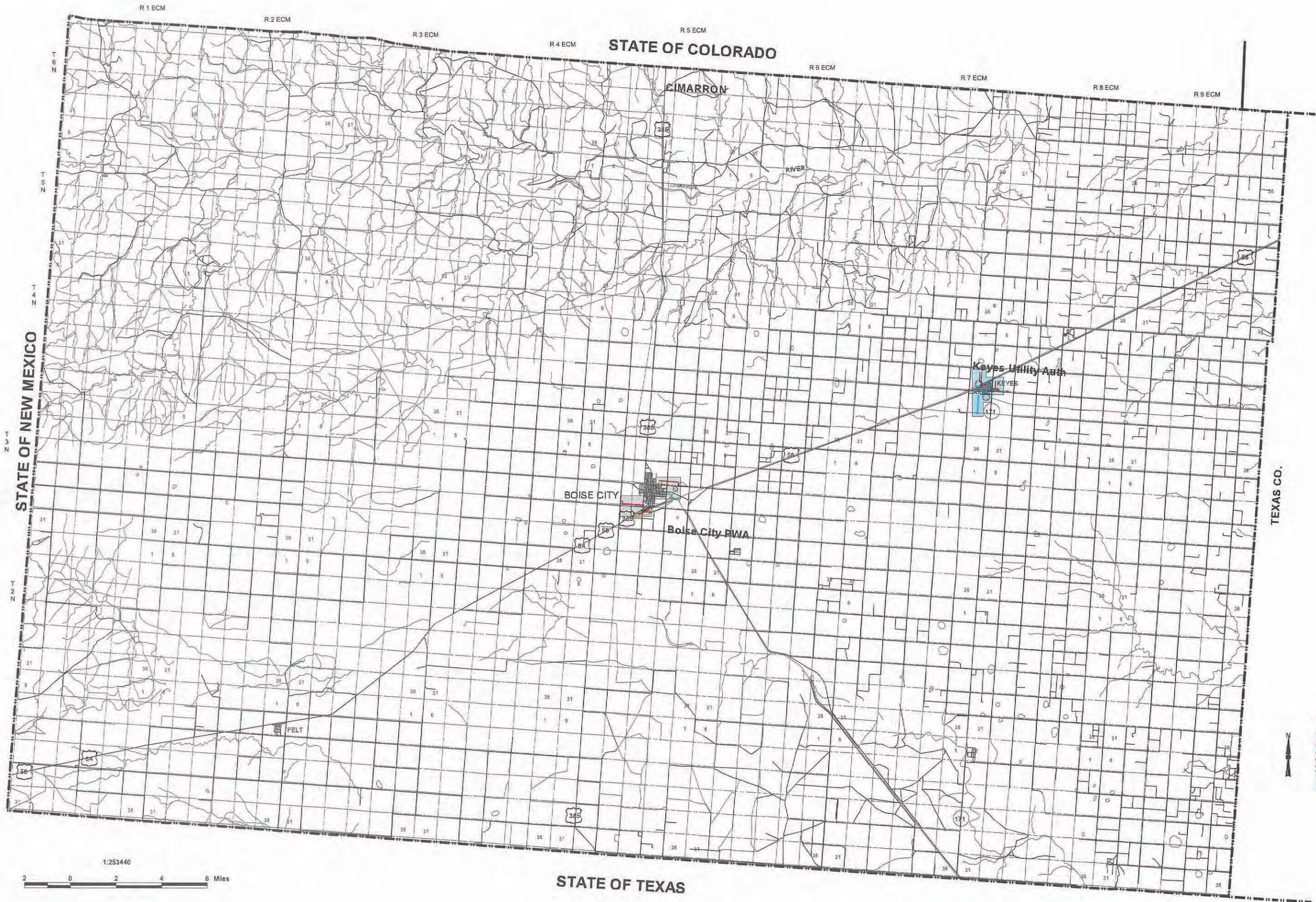

- FACILITIES**
- STORAGE TANK
 - WATER LINES
 - 2"
 - 4"
 - 6"
 - 8"
 - 12"
- AREA SERVED**
- Boise City PWA
 - Keyes Utility Auth

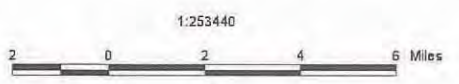

43

Rural Water Systems in Oklahoma was published in 1998. System maps have not been updated to depict current boundaries and features. Please contact systems directly for current information. Visit http://sdwms.deq.state.ok.us/DWWW/Maps/Map_Template.jsp for contact information.

Rural Water Systems in Oklahoma

CLEVELAND COUNTY

Water System Information

RURAL WATER SYSTEM NAME	City of Lexington	Town of Hall Park	Moore PWA	City of Norman					
Year Survey Completed	1995	1995	1995	1995					
Year Map Completed	ALCL	1995	1995	1995					
Manager Name	Henry W. Allen	Perry Teel	Huey P. Long	Brad Gambill					
Manager Phone Number	(405) 527-6123	(405) 360-3110	(405) 793-5000	(405) 360-4233					
Year System Began Operation	1,930	1962	--	--					
Population Served	1,780	1,100	40,300	65,000					
Master Meters	2	--	--	0					
Residential Meters	740	378	15,000	25,280					
Commercial Meters	90	--	--	1,515					
Industrial Meters	0	0	1	18					
Other Meters	0	0	--	116					
Percentage of System Metered	100%	100%	100%	100%					
Average Daily Use (1000 GPD)	260	116	4,831	10,100					
Maximum Daily Demand (1000 GPD)	4,200	250	9,010	21,000					
Per capita Daily Use (GPD)	146	106	120	155					
Minimum Residential Rate	\$7.00 / 1000 gallons	\$6.90 / 2000 gallons	--	\$0.99					
Minimum Pasture Rate	--	--	--	--					
Water Supply Type	Supplied	Supplied	Both	Supplied					
Water Supply Description/Amount	GW, Wells, inside city limits	GW	GW, Wells Oklahoma City	RS, Lake Thunderbird, Cleveland Co... GW, Wells, Garber Wellington Formation					
Water Rights	Y	Y	Y	Y					
Allocated Acre Feet	109	601.4	7,069	26,469					
Standby Source	N	N	Y	N					
Name of Standby Source	--	--	Oklahoma City	--					
Amount of Standby (Gallons)	--	--	--	--					
Customers >100,000 Gallons/Month	N	N	N	Y					
Customer Name/Gallons Provided				-- --					
Treatment System Rating	--	--	--	Excellent					
Treatment System Inadequacies	Do not treat water	Do not treat water	--	--					
Water Treatment Capacity (GPD)	--	--	--	18,000,000					
Treated Storage Capacity (Gallons)	400,000	--	6,500,000	11,500,000					
Raw Water Storage Capacity (Gallons)	0	55,000	--	--					
Distribution System Rating	Fair	Excellent	Good	Good					
Distribution System Inadequacies	Small distribution lines	--	Upgrade needed for fire protection	--					
Percentage of Water Lost	--%	--%	--%	7%					

Rural Water Systems in Oklahoma was published in 1998. System maps have not been updated to depict current boundaries and features. Please contact systems directly for current information. Visit http://sdwms.deq.state.ok.us/DWWW/Maps/Map_Template.jsp for contact information.

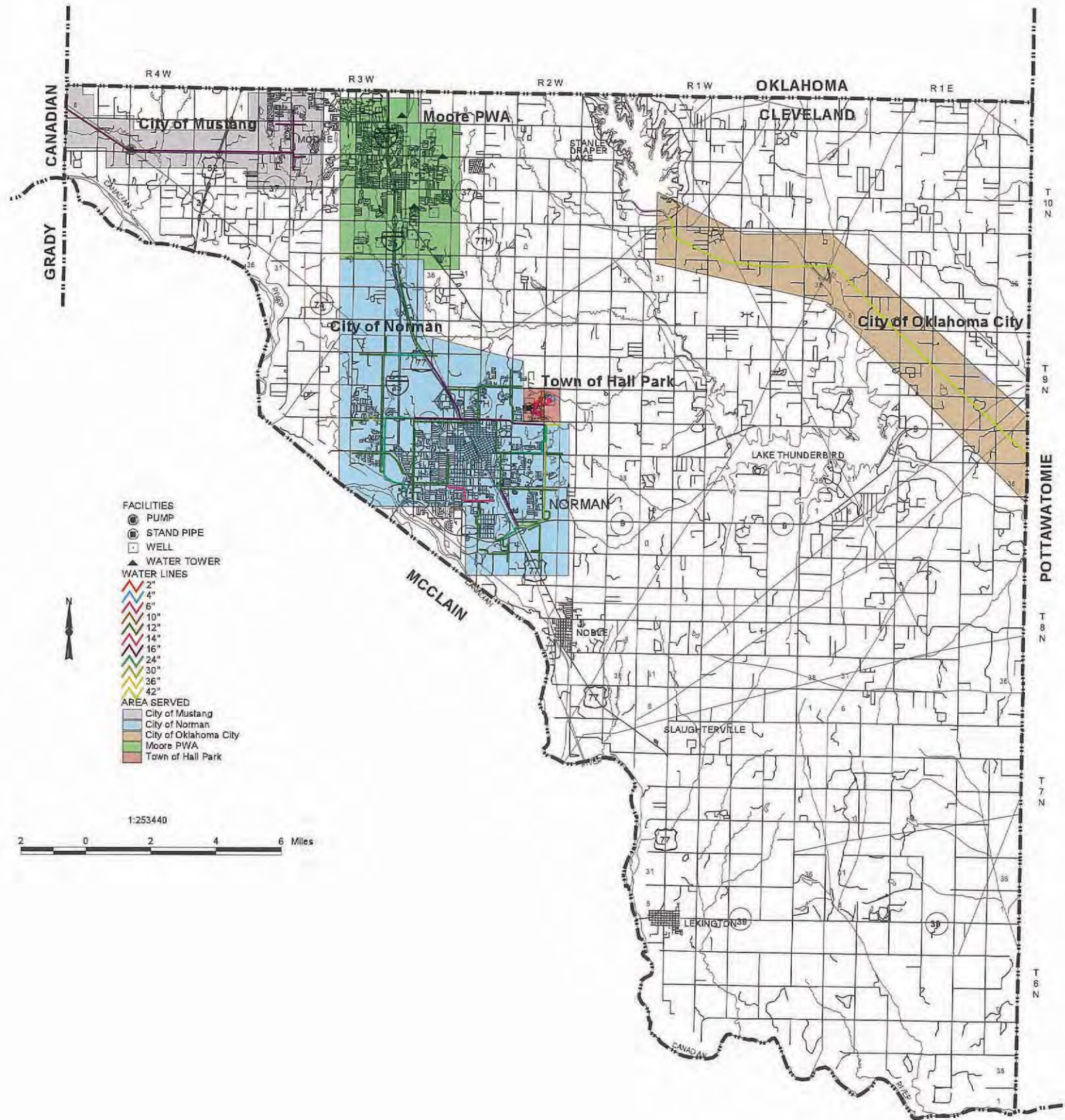

Rural Water Systems in Oklahoma was published in 1998. System maps have not been updated to depict current boundaries and features. Please contact systems directly for current information. Visit http://sdwms.deq.state.ok.us/DWWW/Maps/Map_Template.jsp for contact information.

Rural Water Systems in Oklahoma

COAL COUNTY

Water System Information

RURAL WATER SYSTEM NAME	Phillip RWD #1	Coal Co. RWD #5	Centrahoma Water Co.	Clarita-Olney Water Co. Inc.	City of Coalgate	Round Hill Water Co.	Town of Tupelo		
Year Survey Completed	1995	1995	1995	1995	1995	1995	1995		
Year Map Completed	1980	1995	1995	1995	1995	1995	ALCL		
Manager Name	Donna Heck	Frank Cometti	Earl Jones	Lawrence Stutte	Roger Cosper	Roy D. Burns	Clyde Yarborough		
Manager Phone Number	(405) 927-3139	(405) 927-3619	(918) 845-2883	(405) 428-3377	(405) 927-3550	(405) 927-2267	(405) 845-2412		
Year System Began Operation	1965	1981	--	1970	1963	1982	--		
Population Served	179	442	401	450	4,200	312	300		
Master Meters	1	2	1	1	4	0	1		
Residential Meters	79	176	160	330	1,021	78	180		
Commercial Meters	0	0	5	0	98	0	0		
Industrial Meters	0	0	0	0	0	0	0		
Other Meters	0	0	0	0	0	0	0		
Percentage of System Metered	100%	100%	100%	100%	90%	100%	100%		
Average Daily Use (1000 GPD)	--	32	--	95	167	--	45		
Maximum Daily Demand (1000 GPD)	--	36	--	137	800	--	57		
Per capita Daily Use (GPD)	--	73	--	211	40	--	150		
Minimum Residential Rate	\$10.00 / 1000 gallons	\$18.00 / 1000 gallons	\$15.00 / 1000 gallons	\$9.50 / 1000 gallons	\$6.50 / 1000 gallons	\$5.50 / 1000 gallons	\$10.00 / 1000 gallons		
Minimum Pasture Rate	--	--	--	--	--	--	--		
Water Supply Type	Purchased	Purchased	Purchased	Purchased	Supplied	Purchased	Purchased		
Water Supply Description/Amount	City of Coalgate	Coalgate Water Department	City of Coalgate	City of Coalgate	RS, Coalgate City Lake, 3 Mi. N. of Coalgate GW, Wells, City of Coalgate	City of Coalgate	City of Ada		
Water Rights	N	N	N	N	Y	N	N		
Allocated Acre Feet	--	--	--	--	3,560	--	--		
Standby Source	N	N	N	N	Y	N	N		
Name of Standby Source	--	--	--	--	City Wells and Sisterns	--	--		
Amount of Standby (Gallons)	--	--	--	--	300,000	--	--		
Customers >100,000 Gallons/Month	N	N	N	N	Y	N	N		
Customer Name/Gallons Provided					Clarita-Olney 3,000,000 Centrahoma 1,600,000 Coal Co. RWD #5 1,000,000 Phillips Dist. #1 330,000				
Treatment System Rating	--	--	--	--	Poor	--	--		
Treatment System Inadequacies	Do not treat water	Do not treat water	Do not treat water	Do not treat water	Water Plant near Capacity	Do not treat water	Do not treat water		
Water Treatment Capacity (GPD)	0	0	0	0	820,000	0	0		
Treated Storage Capacity (Gallons)	0	142,000	85,000	0	500,000	0	38,000		
Raw Water Storage Capacity (Gallons)	0	0	0	0	0	0	0		
Distribution System Rating	Good	Good	Fair	Good	Fair	Excellent	Excellent		
Distribution System Inadequacies	--	--	Line sizes small, low pressure	System is outgrowing its capacity	Water plant expansion	--	--		
Percentage of Water Lost	15%	19%	15%	--%	25%	--%	10%		

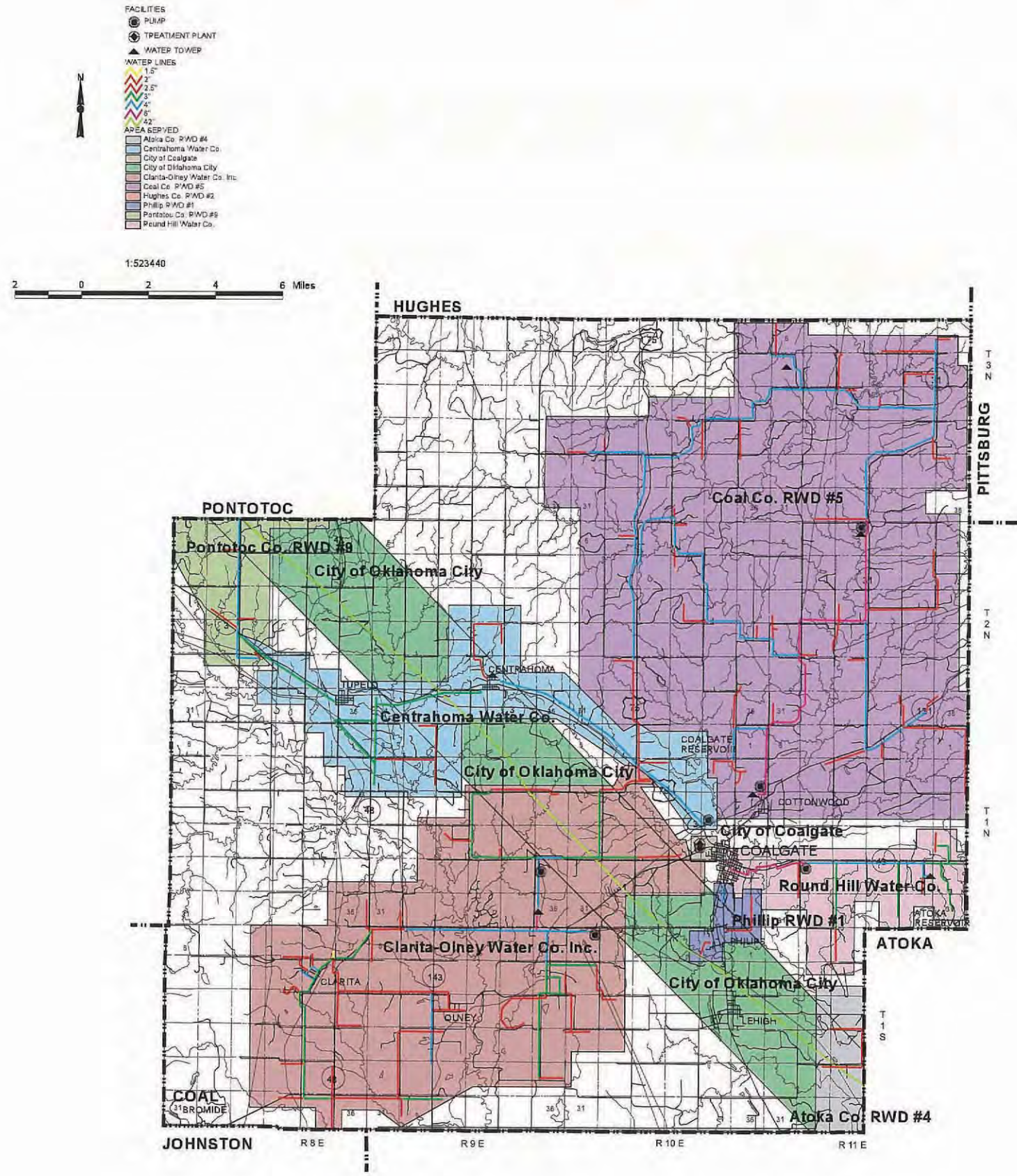

Rural Water Systems in Oklahoma

COMANCHE COUNTY

Water System Information

RURAL WATER SYSTEM NAME	Comanche Co. RWD #1 (located near Lawton)	Comanche Co. RWD #2 (located near Elgin)	Comanche Co. RWD #3 (located near Lawton)	CKT Rural Water	Town of Cache	Town of Chattanooga	City of Elgin	Town of Fletcher	Geronimo PWA
Year Survey Completed	1995	1995	1995	1995	1995	1995	1995	1995	1995
Year Map Completed	NMA	NMA	NMA	1995	1995	1995	ALCL	ALCL	1995
Manager Name	Gary Lee	Neal Buchanan	Wayne Bishop	Wesley Overstreet	Edward Bowles	Norman Tacy	John D. Jones	Rick Duncan	Tony Elkins
Manager Phone Number	(405) 492-4165	(405) 588-3330	(405) 355-1343	(405) 429-8367	(405) 429-3354	(405) 597-3390	(405) 492-4800	(405) 549-6550	(405) 353-5511
Year System Began Operation	1966	1970	1975	1972	1928	1909	1953	1919	1000
Population Served	2,400	1,515	1,584	1,825	2,400	500	1,000	1,060	--
Master Meters	12	2	1	1	4	2	2	2	2
Residential Meters	950	583	391	702	864	210	0	475	375
Commercial Meters	0	19	5	0	52	10	0	25	3
Industrial Meters	0	0	0	0	0	0	0	0	0
Other Meters	0	0	0	0	0	0	0	0	0
Percentage of System Metered	100%	100%	100%	100%	100%	100%	97%	100%	100%
Average Daily Use (1000 GPD)	250	145	105	206	244	55	100	100	75
Maximum Daily Demand (1000 GPD)	250	217	150	319	348	90	200	190	200
Per capita Daily Use (GPD)	104	96	67	113	102	111	100	94	75
Minimum Residential Rate	\$16.00 / 2000 gallon	\$17.00 Base Rate	\$14.50 Base Rate	\$16.00 / 1000 gallons	\$8.50 / 2000 gallons	\$14.00 / 1000 gallons	--	\$5.00 / 2000 gallons	--
Minimum Pasture Rate	--	--	--	--	--	--	--	--	--
Water Supply Type	Purchased	Both	Both	Both	Supplied	Purchased	Supplied	Supplied	Both
Water Supply Description/Amount	City of Lawton	GW, --, S13 T4N R12W Isaac Poafybitty 200.00	GW, Emerson Springs, S28 T2S R12W Wesley Scherler 56.00	SW, Tom Steed Res. City of Snyder	GW, Wells, S24 T2N R14W	J.W. Bohl 84.00	GW, --	GW, Wells	GW, Wells, 1.5 Mi. E. & 0.5 N. of Geronimo E.L. Sanmann
Water Rights	N	Y	Y	Y	Y	Y	Y	Y	Y
Allocated Acre Feet	--	320	288	320	275	--	480	272	330
Standby Source	N	N	Y	N	N	N	N	N	N
Name of Standby Source	--	--	Stephens Co. RWD #5	--	--	--	--	--	--
Amount of Standby (Gallons)	--	--	--	--	--	--	--	--	--
Customers >100,000 Gallons/Month	N	Y	N	N	N	N	Y	N	N
Customer Name/Gallons Provided	--	Bay Brothers 170,000	--	--	--	--	Elgin Public Schools 400,000	--	--
Treatment System Rating	--	--	--	--	--	Good	--	--	Fair
Treatment System Inadequacies	Do not treat water	Do not treat water	Do not treat water	Do not treat water	Do not treat water	--	Do not treat water	Do not treat water	--
Water Treatment Capacity (GPD)	--	--	--	--	--	259,200	--	--	--
Treated Storage Capacity (Gallons)	900,000	400,000	--	--	369,500	214,000	--	--	120,000
Raw Water Storage Capacity (Gallons)	--	--	--	--	--	--	210,000	--	--
Distribution System Rating	Excellent	Fair	Good	Excellent	Good	Good	Good	Good	Good
Distribution System Inadequacies	--	Inadequate pipe sizes	--	--	Lines too small in some areas	--	--	--	--
Percentage of Water Lost	10%	17%	17%	10%	--%	--%	--%	11%	--%

RURAL WATER SYSTEM NAME	Indianoma PWA	Medicine Park PWA	Town of Sterling	City of Lawton					
Year Survey Completed	1995	1995	1995	1995					
Year Map Completed	ALCL	ALCL	ALCL	1995					
Manager Name	Tom Gordon	Richard Taylor	Felix Carter	Ronnie Graves					
Manager Phone Number	(405) 246-3572	(405) 529-2825	(405) 365-4445	(405) 581-3445					
Year System Began Operation	1915	--	1964	--					
Population Served	339	121	684	100,000					
Master Meters	1	0	4	8					
Residential Meters	165	120	288	25,393					
Commercial Meters	10	2	13	2,713					
Industrial Meters	0	0	0	1					
Other Meters	0	0	0	0					
Percentage of System Metered	100%	--%	100%	95%					
Average Daily Use (1000 GPD)	47	18	65	16,187					
Maximum Daily Demand (1000 GPD)	60	--	135	30,000					
Per capita Daily Use (GPD)	139	148	95	162					
Minimum Residential Rate	\$19.75 / 3000 gallons	--	--	\$7.00 / 3000 gallons					
Minimum Pasture Rate	--	--	--	--					
Water Supply Type	Both	Purchased	Supplied	Supplied					
Water Supply Description/Amount	GW, Well, Sec. 26 T2N R15W CKT Rural Water	City of Lawton	GW, Wells, S8 T3N R9W	RS, Lake Lawtonka, N. of Lawton -- RS, Lake Ellsworth, N. of Lawton -- RS, Lake Waurika, S. of Lawton --					
Water Rights	Y	N	Y	Y					
Allocated Acre Feet	240	--	95	61,417					
Standby Source	N	N	N	N					
Name of Standby Source	--	--	--	--					
Amount of Standby (Gallons)	--	--	--	--					
Customers >100,000 Gallons/Month	N	N	N	Y					
Customer Name/Gallons Provided	--	--	--	US Government 954,664,000 Goodyear Tire & Rubber Co. 93,939,000 County Hospital 125,134,000					
Treatment System Rating	Good	--	--	Good					
Treatment System Inadequacies	--	Do not treat water	Do not treat water	--					
Water Treatment Capacity (GPD)	100,000	--	--	35,000,000					
Treated Storage Capacity (Gallons)	200,000	--	--	17,600,000					
Raw Water Storage Capacity (Gallons)	--	--	300,000	176,653 A.F.					
Distribution System Rating	Good	--	Good	Good					
Distribution System Inadequacies	--	--	--	Too many dead-end lines, all system					
Percentage of Water Lost	12%	--%	15%	14%					

Rural Water Systems in Oklahoma was published in 1998. System maps have not been updated to depict current boundaries and features. Please contact systems directly for current information. Visit http://sdwms.deq.state.ok.us/DWWW/Maps/Map_Template.jsp for contact information.

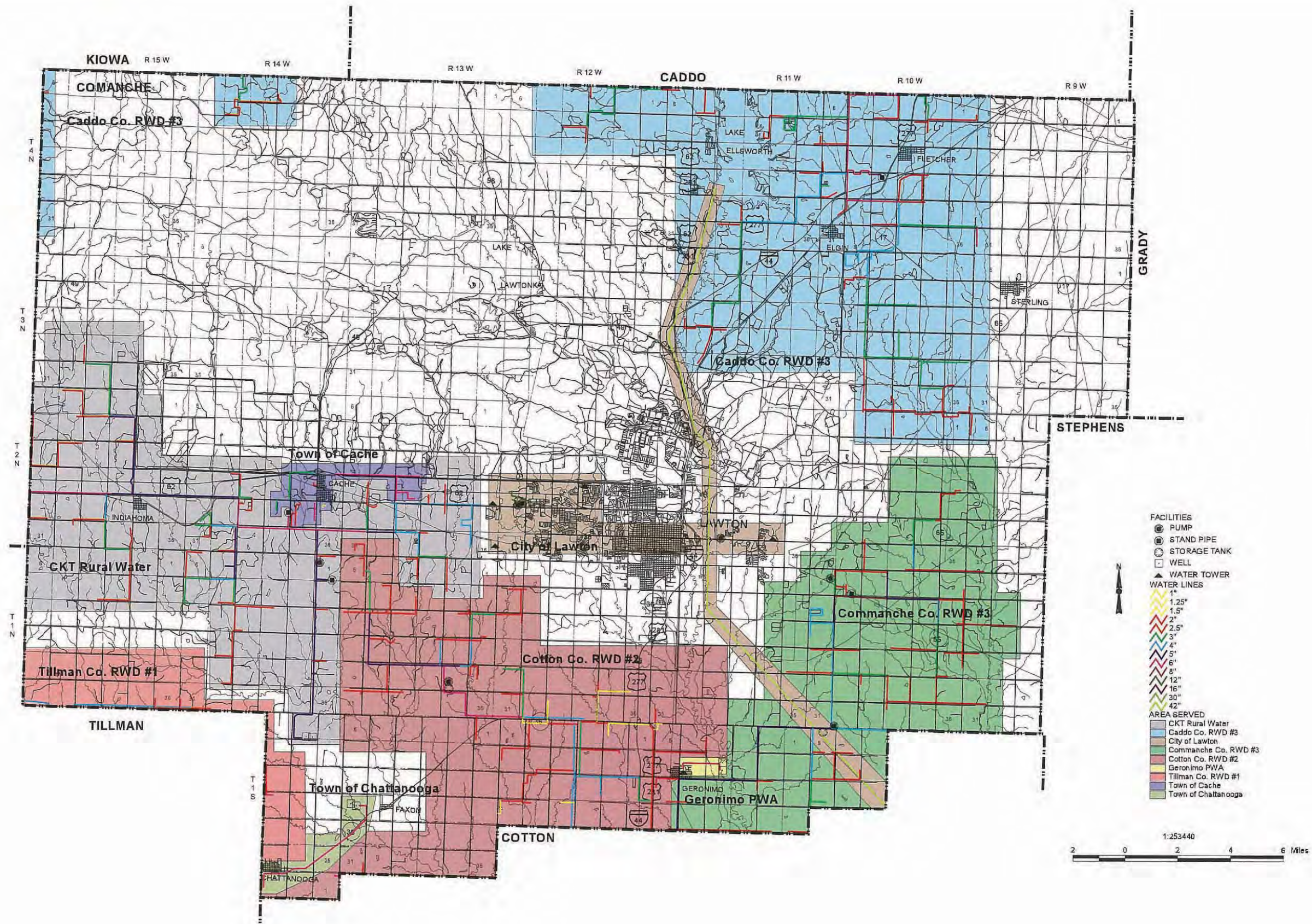

Rural Water Systems in Oklahoma was published in 1998. System maps have not been updated to depict current boundaries and features. Please contact systems directly for current information. Visit http://sdwms.deq.state.ok.us/DWWM/Maps/Map_Template.jsp for contact information.

Rural Water Systems in Oklahoma

COTTON COUNTY

Water System Information

RURAL WATER SYSTEM NAME	Cotton Co. RWD #1	Cotton Co. RWD #2	City of Devol	Temple Utilities Authority	Walters PWA				
Year Survey Completed	1995	1995	1995	1995	1995				
Year Map Completed	1995	1995	1995	NMA	1995				
Manager Name	Curtis McNeil	Jerry Phillips	Don McGill	Charles Meyer	Buddy Veltema				
Manager Phone Number	(405) 281-3396	(405) 875-2908	(405) 299-3348	(405) 342-6648	(405) 875-3337				
Year System Began Operation	1964	1970	1940	1967	--				
Population Served	500	--	180	1,242	2,700				
Master Meters	0	7	0	1	1				
Residential Meters	245	539	70	570	1,300				
Commercial Meters	0	3	1	30	250				
Industrial Meters	0	0	0	0	0				
Other Meters	0	0	0	0	0				
Percentage of System Metered	100%	100%	100%	100%	95%				
Average Daily Use (1000 GPD)	44	126	14	192	300				
Maximum Daily Demand (1000 GPD)	65	--	18	383	825				
Per capita Daily Use (GPD)	88	90	78	154	111				
Minimum Residential Rate	\$10.00 / 1000 gallons	\$15.00 / 1000 gallons	\$10.00 / 1000 gallons	\$7.00 / 2900 gallons	--				
Minimum Pasture Rate	--	--	\$10.00 / 1000 gallons	--	--				
Water Supply Type	Supplied	Supplied	Supplied	Both	Both				
Water Supply Description/Amount	GW, Wells, Sec. 28 T5S R12W --	GW, Wells --	GW, Well, S.E. Tillman County --	RS, Temple City Lake, 0.5 Mi. W. of Temple -- RS, Waurika Res., 7 Mi. E. of Temple -- Waurika Project Master Cons. Dist. 944.86	RS, Walters Lake, Waurika 550,000 gal./day				
Water Rights	Y	Y	Y	Y	Y				
Allocated Acre Feet	182	960	7	32	268				
Standby Source	N	N	N	N	Y				
Name of Standby Source	--	--	--	--	Waurika Lake				
Amount of Standby (Gallons)	--	--	--	--	550,000 gal./day				
Customers >100,000 Gallons/Month	N	N	N	N	N				
Customer Name/Gallons Provided									
Treatment System Rating	Fair	--	Fair	Good	Excellent				
Treatment System Inadequacies	Chlorinate only	Do not treat water	--	--	--				
Water Treatment Capacity (GPD)	--	--	20,000	500,000	1,450,000				
Treated Storage Capacity (Gallons)	50,000	--	40,000	645,000	650,000				
Raw Water Storage Capacity (Gallons)	40,000	--	18,000	13,034	0				
Distribution System Rating	Fair	Good	Good	Good	Good				
Distribution System Inadequacies	Supply lines too small	Line size, water supply	--	Old undersized lines, old meters	--				
Percentage of Water Lost	5%	30%	10%	--%	20%				

Rural Water Systems in Oklahoma was published in 1998. System maps have not been updated to depict current boundaries and features. Please contact systems directly for current information. Visit http://sdwms.deq.state.ok.us/DWWW/Maps/Map_Template.jsp for contact information.

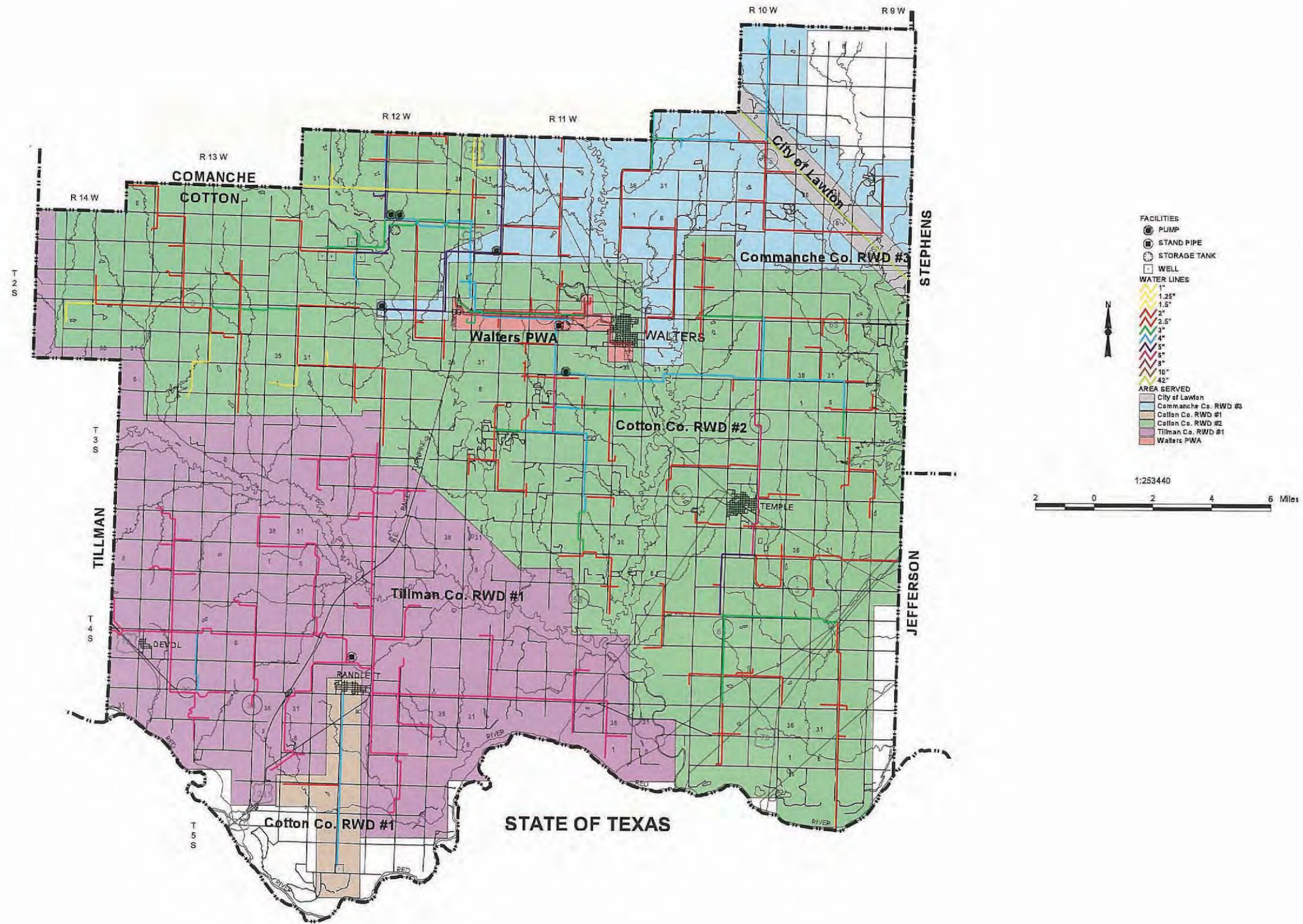

51

Rural Water Systems in Oklahoma

CRAIG COUNTY

Water System Information

RURAL WATER SYSTEM NAME	Craig Co. RWD #2	Craig Co. RWS&SWMD #3	Bluejacket PWA	Ketchum PWA	Vinita PWA	Town of Big Cabin	Town of Welch		
Year Survey Completed	1995	1995	1995	1995	1995	1995	1995		
Year Map Completed	1995	1995	1995	1995	1995	NMA	1995		
Manager Name	Jimmie L Lorgren	Ted Dixon	Frank Long	Dick Forbis	Joe Johnson	Ed Sullivan	Harley Malone		
Manager Phone Number	(918) 256-6500	(918) 256-7561	(918) 784-2382	(918) 782-2123	(918) 256-6468	(918) 783-5111	(918) 788-3616		
Year System Began Operation	1970	1976	1974	1963	1900	--	1916		
Population Served	3,000	35	475	2,470	9,804	250	950		
Master Meters	8	1	1	5	10	0	1		
Residential Meters	1,050	14	122	950	3,770	188	366		
Commercial Meters	4	0	3	45	18	12	20		
Industrial Meters	0	0	0	0	0	0	0		
Other Meters	0	0	0	0	114	0	0		
Percentage of System Metered	100%	100%	100%	100%	100%	--%	100%		
Average Daily Use (1000 GPD)	200	--	25	--	1,500	24	--		
Maximum Daily Demand (1000 GPD)	300	--	30	366	3,000	--	--		
Per capita Daily Use (GPD)	67	--	53	148	153	--	--		
Minimum Residential Rate	\$12.50 / 1500 gallons	--	\$10.00 / 1000 gallons	\$10.00 / 1000 gallons	\$4.90 / 2000 gallons	--	\$14.65 / 1000 gallons		
Minimum Pasture Rate	--	--	--	--	--	--	--		
Water Supply Type	Both	Both	Supplied	Supplied	Supplied	Purchased	Supplied		
Water Supply Description/Amount	GW, Well #1 City of Vinita	RS, -- City of Vinta, OK	GW, --	RS, --, Grand Lake	RS, Pensacola Res., Mayes Co.	--	GW, Wells		
Water Rights	Y	N	Y	Y	Y	N	Y		
Allocated Acre Feet	140	--	70	--	--	--	78		
Standby Source	N	N	N	N	N	Y	N		
Name of Standby Source	--	--	--	--	--	Two water tower	--		
Amount of Standby (Gallons)	--	--	--	--	--	--	--		
Customers >100,000 Gallons/Month	Y	N	N	N	Y	Y	N		
Customer Name/Gallons Provided	McKinco Inc. 125,000				Craig Co. RWD #2 100,028,000 Eastern State Hospital 52,349,000 Big Cabin 25,769,000 Others 48,403,000				
Treatment System Rating	--	--	Good	Excellent	Good	--	Fair		
Treatment System Inadequacies	--	Do not treat water	--	--	--	Do not treat water	Will be Renovated		
Water Treatment Capacity (GPD)	--	--	100,000	415/Minimum	6,400,000	--	--		
Treated Storage Capacity (Gallons)	--	--	130,000	780,000	1,150,000	--	100,000		
Raw Water Storage Capacity (Gallons)	--	--	0	--	--	--	--		
Distribution System Rating	Excellent	Good	Fair	Good	Good	Good	Poor		
Distribution System Inadequacies	--	--	--	--	--	--	Old system, will be renovated		
Percentage of Water Lost	17%	--%	--%	--%	20%	--%	--%		

Rural Water Systems in Oklahoma was published in 1998. System maps have not been updated to depict current boundaries and features. Please contact systems directly for current information. Visit http://sdwms.deq.state.ok.us/DWWW/Maps/Map_Template.jsp for contact information.

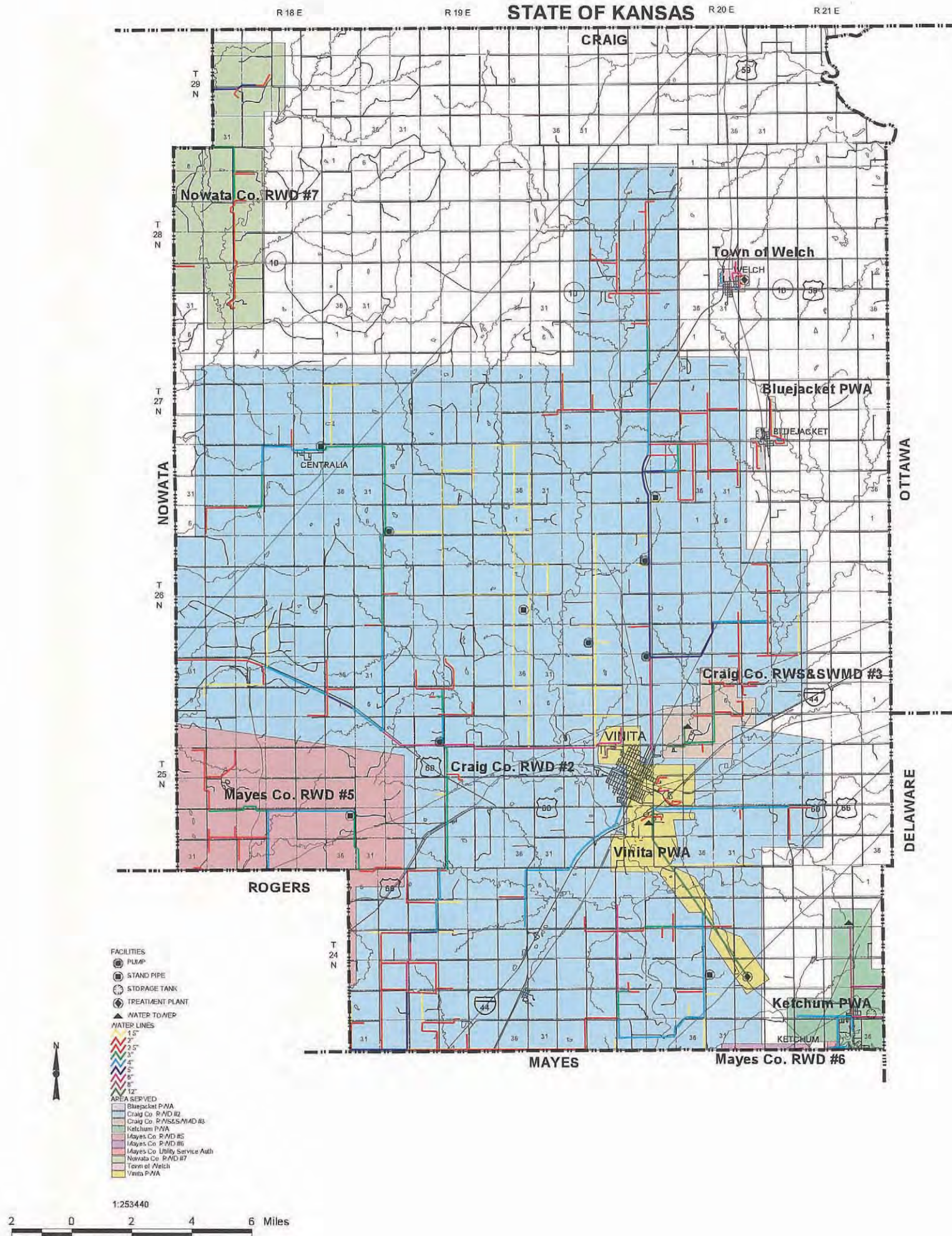

Rural Water Systems in Oklahoma

CREEK COUNTY

Water System Information

RURAL WATER SYSTEM NAME	Creek Co. RWD #1	Creek Co. RWD #2	Creek Co. RWD #3	Creek Co. RWD #5	Creek Co. RWD #7	Creek Co. RWD #10 (located near Mannford)	City of Bristow	Town of Depew	Drumright Utility Trust
Year Survey Completed	1995	1995	1995	1995	1995	1995	1995	1995	1995
Year Map Completed	1995	1995	1995	1995	1995	1995	ALCL	ALCL	1995
Manager Name	Gary D. McGuire (918) 247-6465	Patricia A. Winkle (918) 299-4448	Jacki Lambert (918) 224-3727	Bill Rayle (918) 865-4530	Charles J. Linnet (918) 827-6575	Shirley Fairchild (918) 865-7830	Danny Trout (918) 367-5588	Thomas L. Hoover (918) 324-5251	Paul R. Branch (918) 352-2610
Year System Began Operation	1965	1965	1964	1967	1967	1975	1920	1919	1985
Population Served	22,500	--	3,000	2,560	1,600	55	4,000	502	2,800
Master Meters	3	10	4	640	5	2	9	3	10
Residential Meters	1,455	3,300	1,180	0	627	14	1,750	258	1,148
Commercial Meters	36	0	18	0	13	0	125	0	192
Industrial Meters	4	7	0	0	0	0	8	0	0
Other Meters	0	0	2	0	0	0	0	0	0
Percentage of System Metered	100%	100%	100%	100%	100%	100%	98%	98%	100%
Average Daily Use (1000 GPD)	12	1,000	258	115	130	6	987	83	400
Maximum Daily Demand (1000 GPD)	--	2,000	388	160	210	--	1,375	109	750
Per capita Daily Use (GPD)	85	117	86	--	81	110	246	165	143
Minimum Residential Rate	\$7.00 / 1000 gallons	\$9.00 / no water usage	\$10.00 / 1000 gallons	\$6.00 / 1000 gallons	\$9.50 / 1000 gallons	\$20.00 up to 5000 gallons	\$6.82 / 1000 gallons	\$10.00 / 2000 gallons	\$7.75 / 1000 gallons
Minimum Pasture Rate	--	--	--	--	--	--	--	--	--
Water Supply Type	Supplied	Purchased	Purchased	Purchased	Both	Supplied	Supplied	Supplied	Supplied
Water Supply Description/Amount	SW, Heyburn Lake	City of Tulsa City of Sapulpa Creek Co. Water Dist. #1	Creek Co. RWD #1	Town of Mannford 300,000 gal./day	RS, Lake Jackson, Mounds, OK RS, Lake Boren, Mounds, OK Creek Co. RWD #2	GW, Creek Co. RWD #10	GW	GW, Well, 5th St. & Ladd Ave. GW, Well, 7th St. & Gibbs Ave. GW, Well, 3rd & Malley Ave. GW, Well, 3rd & Sims Ave.	GW, --
Water Rights	Y	N	N	N	Y	Y	Y	Y	Y
Allocated Acre Feet	1,785	--	--	--	175	--	1,310	440	1,416
Standby Source	N	N	Y	Y	Y	N	N	N	N
Name of Standby Source	--	--	City of Sapulpa	City of Mannford	Lake Boren	--	--	--	--
Amount of Standby (Gallons)	--	--	--	--	--	--	--	--	--
Customers >100,000 Gallons/Month	Y	Y	N	N	N	N	Y	N	N
Customer Name/Gallons Provided	Creek Co. RWD #1 9,677,500 Creek Co. RWD #2 12,321,583 Creek Co. RWD #3 9,088,583	City of Kiefer 1,333,000	--	--	--	--	Kwikset 4,000,000 City of Slick 500,000	--	--
Treatment System Rating	Excellent	--	--	--	Good	Good	Good	--	Excellent
Treatment System Inadequacies	--	Do not treat water	Do not treat water	Do not treat water	--	--	--	Do not treat water	--
Water Treatment Capacity (GPD)	2,400,000	--	--	--	300,000	--	--	--	1,000,000
Treated Storage Capacity (Gallons)	440,000	1,000,000	--	180,000	310,000	--	1,000,700	--	575,000
Raw Water Storage Capacity (Gallons)	--	--	0	--	--	--	--	64,000	1,000,000
Distribution System Rating	Good	Good	Good	Excellent	Fair	Good	Good	Poor	Good
Distribution System Inadequacies	--	Need to add a water tower & pump sta.	--	--	Size of main lines to town	--	Need more wells	Deteriorating pipes, need updating	--
Percentage of Water Lost	15%	8%	20%	8%	15%	10%	--%	--%	29%

RURAL WATER SYSTEM NAME	Keystone Dev. Auth. (located near Mannford)	Kiefer PWA	Mannford PWA	City of Oilton	Sapulpa RWC	Town of Lawrence Creek	City of Sapulpa		
Year Survey Completed	1995	1995	1995	1995	1995	NSA	1995		
Year Map Completed	NMA	NMA	ALCL	1995	1995	ALCL	1995		
Manager Name	Russell Layton (918) 865-3099	James Delbert Ray (918) 321-5925	Butch Adkins (918) 865-4314	Susan Peck (918) 862-3202	Larry McGowan (918) 224-4974	Stephen M. Drake (918) 865-4188	Zackery Alabbasi (918) 227-5123		
Year System Began Operation	1974	1968	1962	1917	1964	--	1993		
Population Served	350	1,000	3,500	1,200	7,000	--	19,000		
Master Meters	0	3	6	6	4	--	5		
Residential Meters	178	500	650	465	1,673	--	5,545		
Commercial Meters	0	25	0	40	110	--	541		
Industrial Meters	0	0	0	0	0	--	6		
Other Meters	0	0	0	0	12	--	130		
Percentage of System Metered	100%	100%	98%	90%	100%	--%	100%		
Average Daily Use (1000 GPD)	24	4	579	115	541	--	3,000		
Maximum Daily Demand (1000 GPD)	34	--	808	145	870	--	4,000		
Per capita Daily Use (GPD)	--	--	165	95	77	--	158		
Minimum Residential Rate	\$12.60 / 1000 gallons	\$7.84 / 2000 gallons	\$4.50 / 1000 gallons	\$4.80 / 1000 gallons	\$7.50 / 1000 gallons	--	\$3.15 / 1000 gallons		
Minimum Pasture Rate	--	--	--	--	--	--	--		
Water Supply Type	Purchased	Purchased	Supplied	Supplied	Purchased	--	Both		
Water Supply Description/Amount	City of Mannford	Creek Co. RWD #2	RS, Mannford City Lake	GW, City of Oilton, S2 T18N R7E	City of Sapulpa	--	RS, Sahoma Lake RS, Skiatook Lake City of Tulsa		
Water Rights	N	N	Y	Y	N	--	Y		
Allocated Acre Feet	--	--	1,120	163	--	--	20,262		
Standby Source	N	N	N	N	Y	--	Y		
Name of Standby Source	--	--	--	--	City of Sand Springs	--	City of Tulsa		
Amount of Standby (Gallons)	--	--	--	--	--	--	10,000,000		
Customers >100,000 Gallons/Month	N	N	Y	N	Y	--	Y		
Customer Name/Gallons Provided	--	--	Creek Co. RWD #5 300,000 KDA RWD 80,000 Pawnee Co. RWD #2 80,000	--	Creek Co. RWD #4 19,274,000 Tulsa Co. RWD # 10,937,000	--	Creek Co. Dist #2 2,365,083 Sapulpa Rural Water 21,289,250 Bartlett Collins Glass Co. 1,451,167 Liberty Glass Co. 2,777,833		
Treatment System Rating	--	--	Fair	Good	--	--	Good		
Treatment System Inadequacies	Do not treat water	Do not treat water	--	--	Do not treat water	--	--		
Water Treatment Capacity (GPD)	--	--	1,000,000	--	--	--	8,500,000		
Treated Storage Capacity (Gallons)	--	70,000	810,000	290,000	1,000,000	--	9,000,000		
Raw Water Storage Capacity (Gallons)	0	--	--	--	--	--	--		
Distribution System Rating	Good	Good	Fair	Good	Good	--	Fair		
Distribution System Inadequacies	--	--	Expansion planned	--	3 portions of system need looping	--	--		
Percentage of Water Lost	8%	15%	12%	--%	19%	--%	48%		

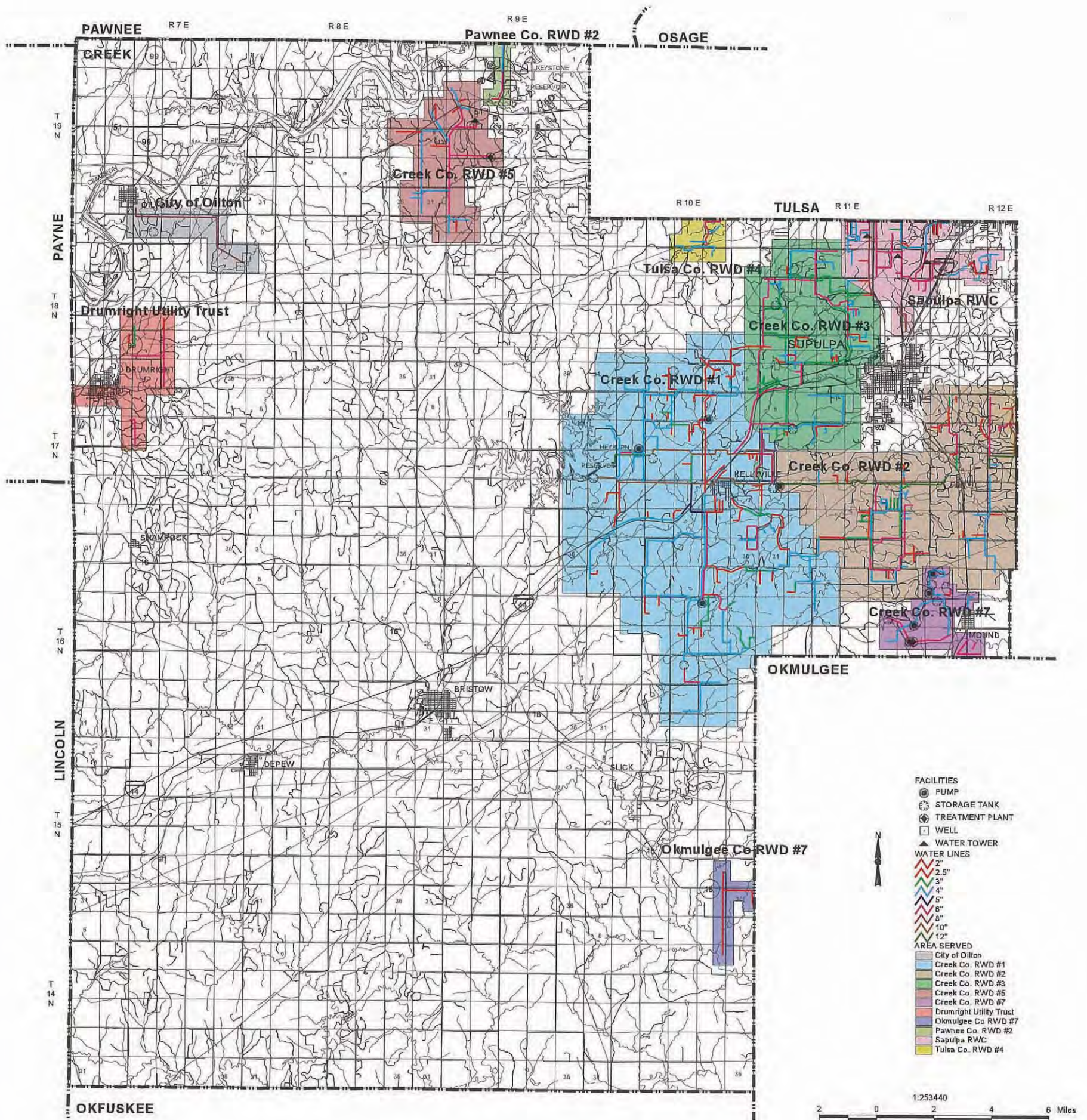

Rural Water Systems in Oklahoma

CUSTER COUNTY

Water System Information

RURAL WATER SYSTEM NAME	Custer Co. RWD #3	Arapaho PWA	Butler PWA	Custer City PWA	Frontier Dev Auth	Thomas PWA	Weatherford PWA	City of Clinton	
Year Survey Completed	1995	1995	1995	1995	1995	1995	1995	1995	
Year Map Completed	1995	1995	1995	1995	1995	1995	1995	1995	
Manager Name	Mike Harris	Buford McDow	Vernon K. Raper	Ron Ferguson	Vernon K. Raper	Bill Haney	Arnold Miller	Alvin Knauf	
Manager Phone Number	(405) 593-2561	(405) 323-4376	(405) 664-3915	(405) 593-2312	(405) 664-3915	(405) 681-3687	(405) 772-7451	(405) 323-0217	
Year System Began Operation	1978	1911	1976	1974	1979	1975	1903	1926	
Population Served	960	801	300	900	1,200	1,246	15,000	12,500	
Master Meters	3	0	1	1	1	0	0	0	
Residential Meters	354	323	160	232	250	448	4,000	4,008	
Commercial Meters	9	20	0	13	0	54	200	0	
Industrial Meters	7	0	0	0	0	3	3	0	
Other Meters	0	0	0	0	0	0	0	0	
Percentage of System Metered	100%	100%	100%	100%	100%	96%	100%	80%	
Average Daily Use (1000 GPD)	89	71	30	90	80	129	--	2,000	
Maximum Daily Demand (1000 GPD)	115	101	50	150	120	225	--	3,000	
Per capita Daily Use (GPD)	92	89	100	100	67	104	150	--	
Minimum Residential Rate	\$21.00 / 1000 gallons	\$17.50 / 3000 gallons	\$14.00 / 2000 gallons	\$13.00 / 2000 gallons	\$34.00 / 1000 gallons	\$6.75 / 1000 gallons	\$2.00 / 2000 gallons	\$5.50 / 2000 gallons	
Minimum Pasture Rate	--	--	--	--	--	--	--	--	
Water Supply Type	Both	Purchased	Both	Supplied	Both	Supplied	Supplied	Both	
Water Supply Description/Amount	GW, Custer City Well, S30 T14N R14W -- RWD #3, S5 T13N R14W -- Custer City PWA 320 A.F.	City of Clinton	RS, Foss Reservoir City of Hobart	GW, Rush Springs Aquifer, S30 T14N R14W	RS, Foss Reservoir City of Hobart	GW, City of Thomas, S31 T15N R14W	GW, Rush Springs Sandstone	SW, Clinton Lake -- GW, Wells, near Burnes Flat, OK -- Foss Master Cons. Dist. 555,000.00	
Water Rights	Y	N	N	Y	N	Y	Y	Y	
Allocated Acre Feet	400	--	--	320	--	160	3,282	3,980	
Standby Source	Y	N	N	N	N	N	N	Y	
Name of Standby Source	Custer City PWA	--	--	--	--	--	--	Water Wells	
Amount of Standby (Gallons)	100,000	--	--	--	--	--	--	700	
Customers >100,000 Gallons/Month	Y	N	N	Y	N	Y	Y	Y	
Customer Name/Gallons Provided	Cherokee Restaurant 114,000			Custer Co. RWD #3 1,078,000		Hamm & Phillips 156,000 Thomas Hospital 365,000 Thomas School 124,000	Country West Homeowners Assn. --	Town of Arapaho 28,809,000	
Treatment System Rating	Excellent	--	--	--	--	Good	Good	Good	
Treatment System Inadequacies	--	--	--	--	--	--	--	Excessive Trihalomethanes	
Water Treatment Capacity (GPD)	200,000	--	--	--	--	250,000	6,000,000	2,600,000	
Treated Storage Capacity (Gallons)	80,000	200,000	120,000	68,000	12,000,000	350,000	3,000,000	9,000,000	
Raw Water Storage Capacity (Gallons)	--	0	150,000	0	150,000	--	400,000	--	
Distribution System Rating	Fair	Good	Good	Good	Good	Excellent	Excellent	Good	
Distribution System Inadequacies	Original construction was poor	--	--	--	--	--	--	Replace 2" lines with 6" water mains	
Percentage of Water Lost	20%	17%	8%	8%	7%	--%	5%	--%	

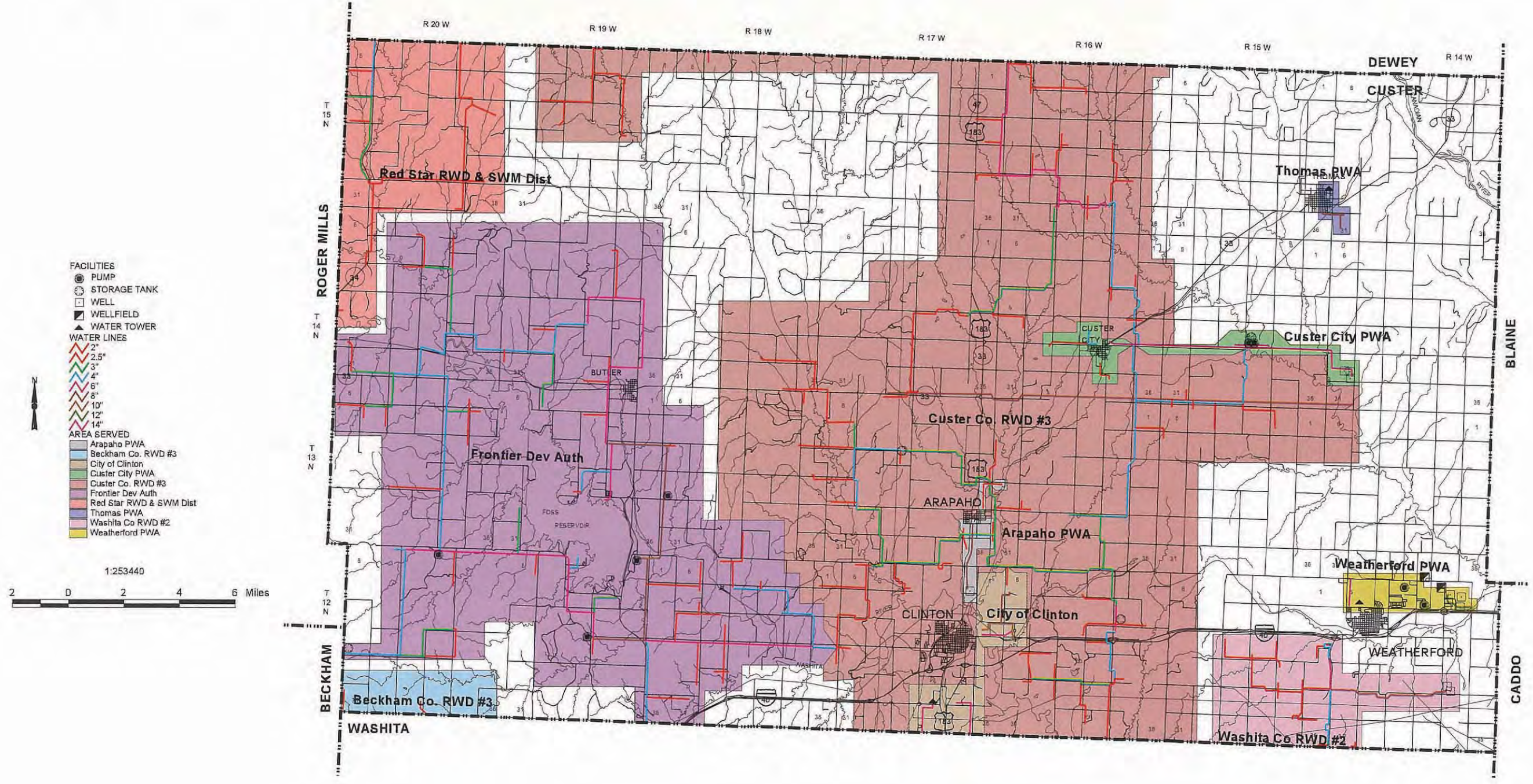

Rural Water Systems in Oklahoma was published in 1998. System maps have not been updated to depict current boundaries and features. Please contact systems directly for current information. Visit http://sdwms.deq.state.ok.us/DWWM/Maps/Map_Template.jsp for contact information.

Rural Water Systems in Oklahoma

DELAWARE COUNTY

Water System Information

RURAL WATER SYSTEM NAME	Delaware Co. RWD #3	Delaware Co. RWD #7	Bernice PWA	Colcord PWA	Grand Lake PWA	Grove Muni. Svc. Auth.	Jay Utilities Auth.	Kansas PWA	Oaks Water Works
Year Survey Completed	1995	1995	1995	1995	1995	1995	1995	1995	1995
Year Map Completed	1995	1995	1995	ALCL	1995	1995	1995	1995	ALCL
Manager Name	Sharon Hicks	None	Larry McDonald	Leroy Guinn	Galen Robbins	Duane Brown	Bill Jones	M.R. Fowler	Cecil Vann
Manager Phone Number	(918) 786-5227	--	(918) 256-7777	(918) 326-4200	(918) 535-2302	(918) 786-2173	(918) 253-4790	(918) 868-2198	(918) 868-2515
Year System Began Operation	1991	Not yet in operation (8/95)	1979	1985	1992	1957	1968	1969	1971
Population Served	740	--	800	528	1,800	7,900	2,500	600	650
Master Meters	0	0	0	0	20	20	3	1	0
Residential Meters	296	--	320	260	18	3,042	1,076	230	140
Commercial Meters	0	0	5	0	0	325	174	28	0
Industrial Meters	0	0	0	0	0	4	2	0	0
Other Meters	0	0	0	0	0	0	1	2	1
Percentage of System Metered	100%	--%	100%	100%	100%	100%	100%	100%	100%
Average Daily Use (1000 GPD)	31	--	50	100	250	1,250	1,027	69	38
Maximum Daily Demand (1000 GPD)	43	--	500	100	400	2,200	1,500	100	48
Percapita Daily Use (GPD)	42	--	63	189	140	160	410	115	60
Minimum Residential Rate	\$19.00 / 1000 gallons	\$20.00 Base Rate	\$10.50 / 1000 gallons	--	\$27.00 flat rate	\$4.00 / 2000 gallons	\$1.45 / 1000 gallons	\$8.05 / 1000 gallons	\$7.00 / 1000 gallons
Minimum Pasture Rate	--	--	--	--	--	--	--	--	--
Water Supply Type	Supplied	Purchased	Both	Supplied	Supplied	Supplied	Both	Supplied	Supplied
Water Supply Description/Amount	SW, Grand Lake near Zena, S17 T24N R23E	Ketchum PWA	City of Afton	GW, Colcord	RS, Grand Lake	RS, Grand Lake	RS, Lake Euchla City of Tulsa	GW, Wells, S17 T20N R24E	GW, Well
Water Rights	Y	N	Y	Y	N	Y	Y	Y	N
Allocated Acre Feet	--	--	146	50	--	--	--	126	--
Standby Source	N	N	Y	N	Y	N	Y	Y	N
Name of Standby Source	--	--	Afton Public Works	--	Well	--	Deep well	--	--
Amount of Standby (Gallons)	--	--	--	--	--	--	300	--	--
Customers >100,000 Gallons/Month	N	N	Y	N	Y	N	Y	N	N
Customer Name/Gallons Provided	--	--	Afton stand by water source	--	Shangri La Resort Lodge 300,000	--	Simmions Ind. Plant 20,000,000 Dist #1 1,500,000	--	--
Treatment System Rating	Good	--	Good	Good	Good	Good	Fair	Good	Excellent
Treatment System Inadequacies	--	--	Needs aeration & stabilization	--	--	--	Too small for demand	--	--
Water Treatment Capacity (GPD)	259,200	--	--	100,000	800,000	2,750,000	1,500,000	120,000	65,000
Treated Storage Capacity (Gallons)	228,412	55,000	80,000	160,000	600,000	1,500,000	850,000	120,000	65,000
Raw Water Storage Capacity (Gallons)	0	--	--	66,000	0	0	800,000	18,000	--
Distribution System Rating	Good	--	Fair	Good	Excellent	Good	Poor	Fair	Good
Distribution System Inadequacies	--	--	Needs looping & valve	--	--	--	Need more storage	--	--
Percentage of Water Lost	--%	--%	--%	2%	--%	30%	13%	20%	--%

RURAL WATER SYSTEM NAME	West Siloam Springs								
Year Survey Completed	1995								
Year Map Completed	1995								
Manager Name	George Thomas								
Manager Phone Number	(918) 422-5101								
Year System Began Operation	1973								
Population Served	800								
Master Meters	7								
Residential Meters	167								
Commercial Meters	43								
Industrial Meters	0								
Other Meters	0								
Percentage of System Metered	100%								
Average Daily Use (1000 GPD)	67								
Maximum Daily Demand (1000 GPD)	91								
Percapita Daily Use (GPD)	84								
Minimum Residential Rate	\$8.00 / 1000 gallons								
Minimum Pasture Rate	--								
Water Supply Type	Both								
Water Supply Description/Amount	SW, Lake Frances Siloam Springs Water Dept.								
Water Rights	N								
Allocated Acre Feet	--								
Standby Source	N								
Name of Standby Source	--								
Amount of Standby (Gallons)	--								
Customers >100,000 Gallons/Month	Y								
Customer Name/Gallons Provided	Beaver Springs Trailer 102,500 Quail Ridge Living Center 374,000 Cherokee Nation Bingo Hall 172,470								
Treatment System Rating	--								
Treatment System Inadequacies	Do not treat water								
Water Treatment Capacity (GPD)	--								
Treated Storage Capacity (Gallons)	--								
Raw Water Storage Capacity (Gallons)	0								
Distribution System Rating	Fair								
Distribution System Inadequacies	Leaks in water lines								
Percentage of Water Lost	15%								

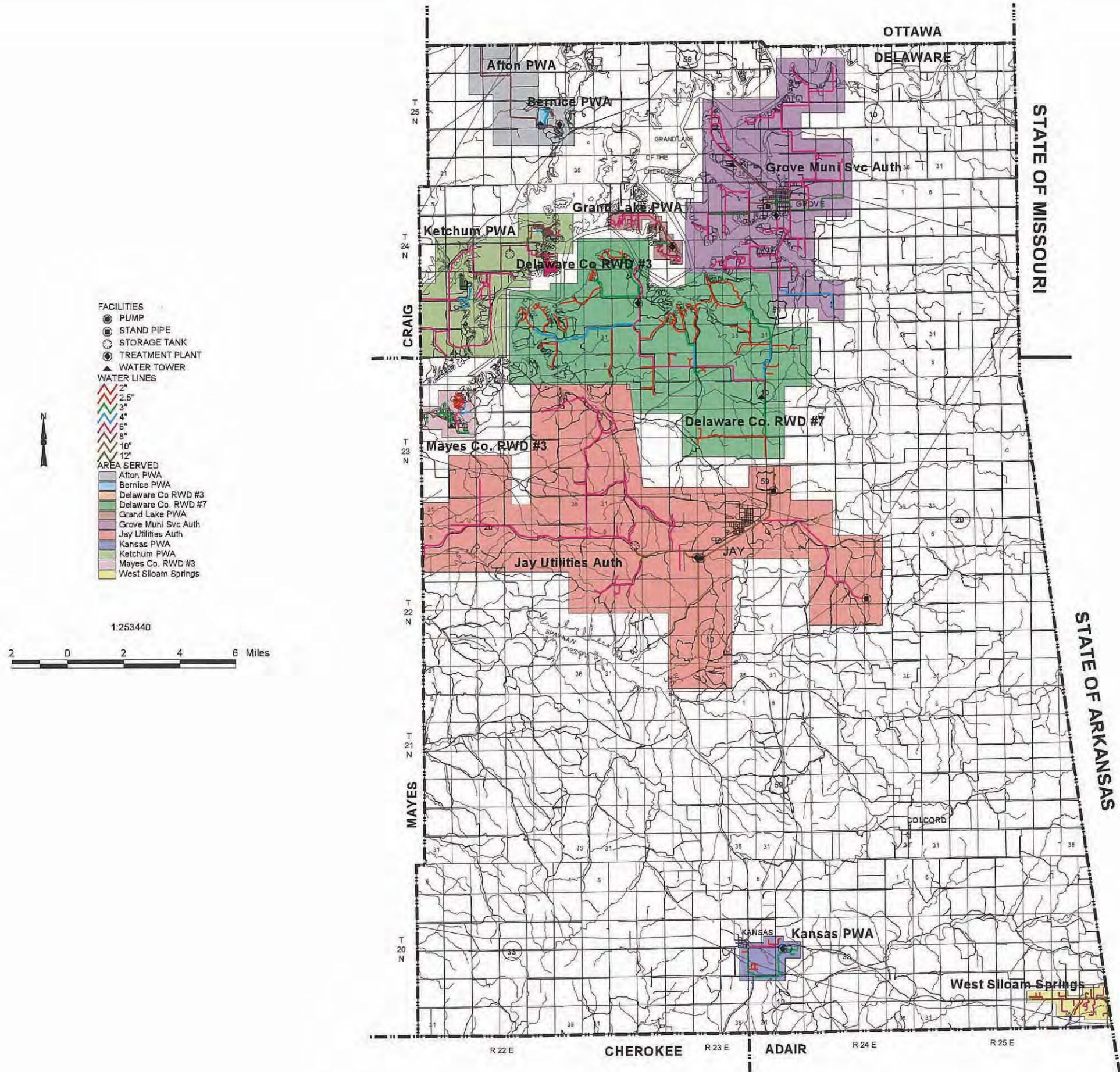

Rural Water Systems in Oklahoma was published in 1998. System maps have not been updated to depict current boundaries and features. Please contact systems directly for current information. Visit http://sdwms.deq.state.ok.us/DWWW/Maps/Map_Template.jsp for contact information.

Rural Water Systems in Oklahoma

DEWEY COUNTY

Water System Information

RURAL WATER SYSTEM NAME	Dewey Co. RWD #1	Dewey Co. RWD #2	Dewey Co. RWD #3	Leedey PWA	Seiling PWA	Town of Taloga	Town of Vici		
Year Survey Completed	1995	1995	1995	1995	1995	1995	1995		
Year Map Completed	1980	1995	1995	1995	1995	ALCL	1995		
Manager Name	Lucille Hutton	Thomas W. Carman	Neil Barney	Mike Boyd	Arlen Fisher	Billy Yarbrough	Mike James		
Manager Phone Number	(405) 891-3352	(405) 926-3481	(405) 989-3272	(405) 488-2175	(405) 922-4460	(405) 328-5444	(405) 995-4442		
Year System Began Operation	1965	1935	1970	1987	1930	1958	1928		
Population Served	200	250	500	475	1,031	415	751		
Master Meters	0	0	1	0	3	1	4		
Residential Meters	80	90	212	232	440	225	345		
Commercial Meters	0	10	0	38	51	0	65		
Industrial Meters	0	0	0	0	0	0	1		
Other Meters	0	0	73	0	55	0	0		
Percentage of System Metered	100%	90%	100%	100%	98%	100%	100%		
Average Daily Use (1000 GPD)	10	18.5	100	46	220	75	175		
Maximum Daily Demand (1000 GPD)	15	22.0	150	70	220	135	300		
Per capita Daily Use (GPD)	49	74	200	98	213	180	233		
Minimum Residential Rate	\$18.00 / 2000 gallons	\$10.00 / 2000 gallons	\$20.00 / 1000 gallons	\$9.00 1sr 1500 gallons	\$4.50 base rate	\$12.00 / 1000 Gallon	\$4.00 Minimum		
Minimum Pasture Rate	--	--	--	--	--	--	--		
Water Supply Type	Supplied	Supplied	Supplied	Purchased	Supplied	Supplied	Both		
Water Supply Description/Amount	GW, Well	GW Wells, S31 T19N R19W S31 T19N R19W S32 T19N R19W S30 T19N R19W S29 T19N R19W	GW, S30 T2IN R18W	Red Star Water Dist.	GW, Seiling PWA, S17 T20N R16W	GW, Town of Taloga	GW, Guthrie Well, 1 Mi. N. Hwy. 60 N. & S. Park, 1 Mi. N. Hwy. 60 GW, Shop Well, Vici, OK Merle Guthrie		
Water Rights	Y	N	Y	N	Y	Y	N		
Allocated Acre Feet	90	--	133	--	140	341	--		
Standby Source	N	N	N	N	Y	N	N		
Name of Standby Source	--	--	--	--	Water Tower	--	--		
Amount of Standby (Gallons)	--	--	--	--	75,000	--	--		
Customers >100,000 Gallons/Month	N	N	N	N	Y	N	Y		
Customer Name/Gallons Provided					Hamm & Phillips 159,400 Seiling Public Schools 178,000 Seiling Nursing Home 127,900		lochem Corp 400,000		
Treatment System Rating	--	--	--	Excellent	Excellent	Excellent	Good		
Treatment System Inadequacies	--	--	Do not treat water	--	--	--	--		
Water Treatment Capacity (GPD)	--	--	--	60,000	265,000	180,000	460		
Treated Storage Capacity (Gallons)	--	--	172,000	0	75,000	100,000	150		
Raw Water Storage Capacity (Gallons)	--	--	--	0	--	0	--		
Distribution System Rating	Good	Good	Good	Good	Excellent	Poor	Good		
Distribution System Inadequacies	--	Need new 2" & 3" service line taps	Line size too small in areas	--	--	Old, leaking main lines	--		
Percentage of Water Lost	--%	--%	25%	--%	7%	--%	--%		

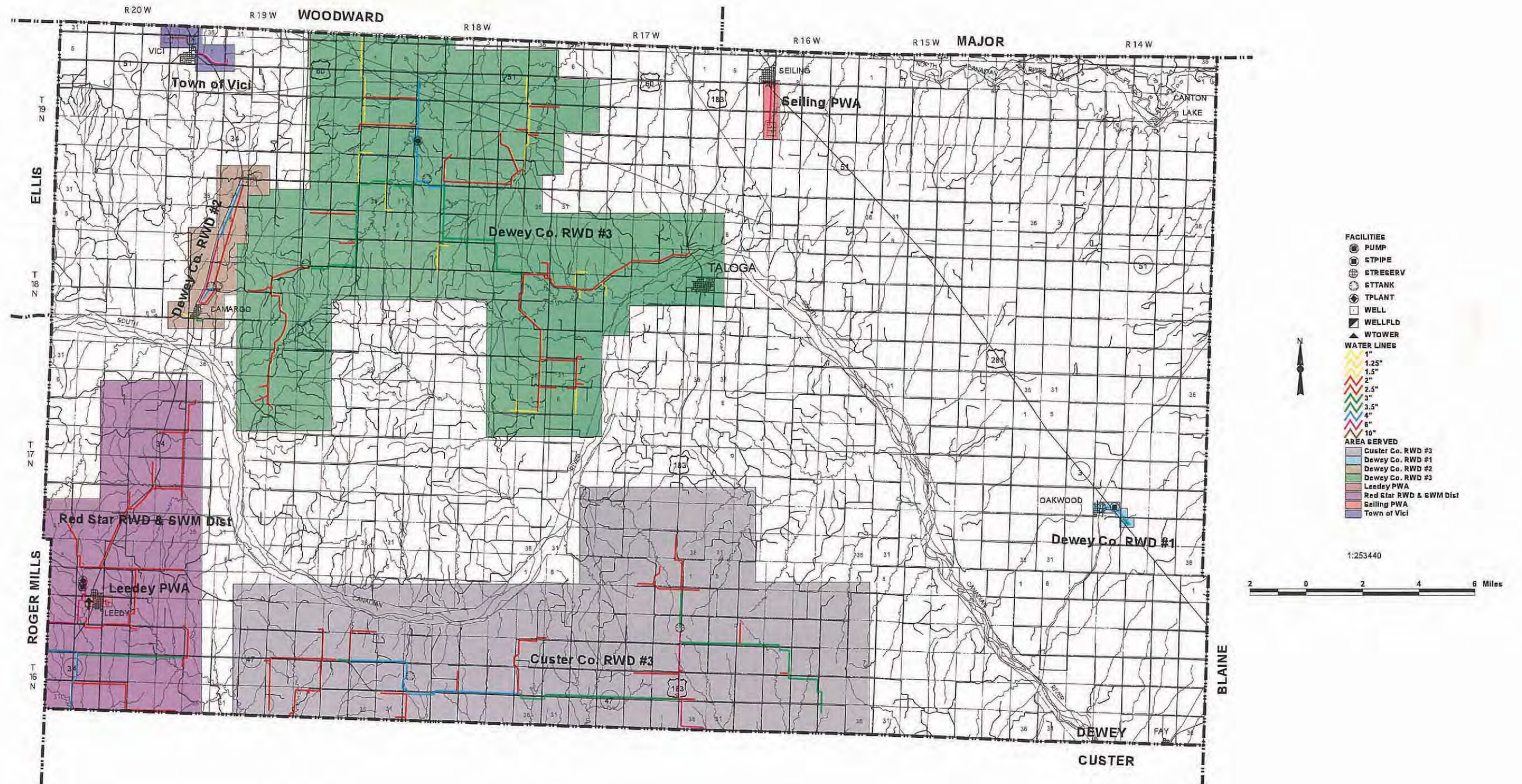

Rural Water Systems in Oklahoma

ELLIS COUNTY

Water System Information

RURAL WATER SYSTEM NAME	Arnett Water Works	Town of Fargo	Town of Gage	City of Shattuck					
Year Survey Completed	1995	1995	1995	1995					
Year Map Completed	ALCL	ALCL	ALCL	ALCL					
Manager Name	Bradford Norbury	Dwight Crouse	Richard Chapman	Everett Koch					
Manager Phone Number	(405) 885-7833	(405) 698-2264	(405) 923-7727	(405) 938-2345					
Year System Began Operation	1929	1927	1912	1907					
Population Served	547	300	487	1,454					
Master Meters	0	1	3	0					
Residential Meters	280	134	230	647					
Commercial Meters	40	15	20	95					
Industrial Meters	0	0	1	0					
Other Meters	0	0	0	24					
Percentage of System Metered	100%	100%	50%	100%					
Average Daily Use (1000 GPD)	86	50	147	333					
Maximum Daily Demand (1000 GPD)	204	150	250	3,000					
Per capita Daily Use (GPD)	157	166	301	229					
Minimum Residential Rate	\$5.50 / 3000 gallons	\$13.00 / 5000 gallons	\$4.00 / 5000 gallons	\$4.00 / 4000 gallons					
Minimum Pasture Rate	--	--	--	--					
Water Supply Type	Supplied	Supplied	Supplied	Supplied					
Water Supply Description/Amount	GW, --	GW, S24 T22N R23W	GW, Municipal Wells	GW, --					
Water Rights	Y	Y	Y	Y					
Allocated Acre Feet	516	221	1,200	1,931					
Standby Source	N	N	Y	N					
Name of Standby Source	--	--	Storage Tower	--					
Amount of Standby (Gallons)	--	--	50,000	--					
Customers >100,000 Gallons/Month	N	N	N	Y					
Customer Name/Gallons Provided				Golf Course 500,000 Hospital 100,000 Nursing Home 100,000					
Treatment System Rating	--	Good	Good	Good					
Treatment System Inadequacies	--	--	--	--					
Water Treatment Capacity (GPD)	Do not treat water	50,000	Chlorinate only	450,000					
Treated Storage Capacity (Gallons)	--	--	50,000	450,000					
Raw Water Storage Capacity (Gallons)	50,000	54,000	0	450,000					
Distribution System Rating	Excellent	Good	Fair	Good					
Distribution System Inadequacies	--	--	Old mains, main sys. Isolation valves	--					
Percentage of Water Lost	--%	--%	50%	--%					

Rural Water Systems in Oklahoma was published in 1998. System maps have not been updated to depict current boundaries and features. Please contact systems directly for current information. Visit http://sdwms.deq.state.ok.us/DWWW/Maps/Map_Template.jsp for contact information.

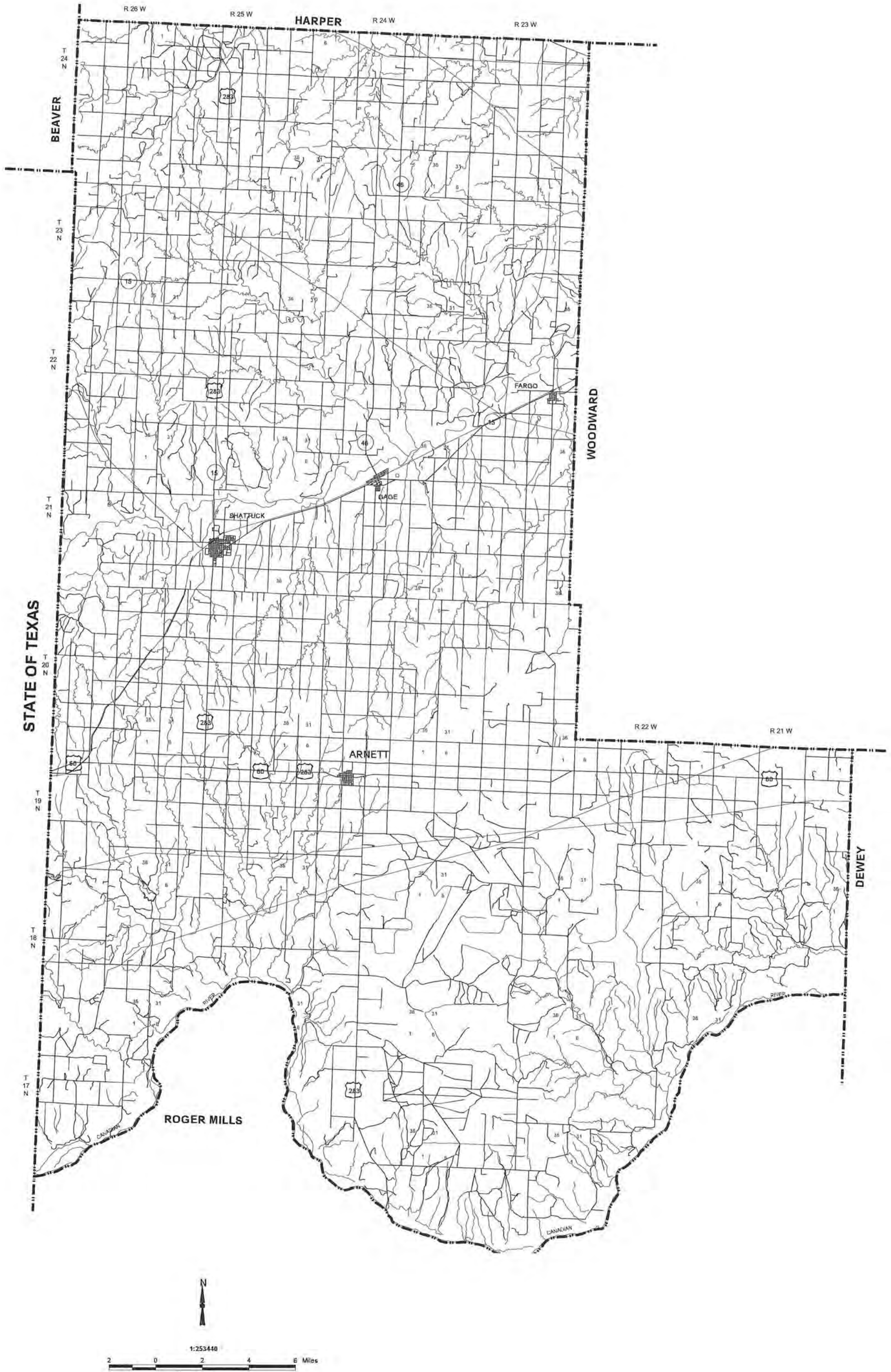

Rural Water Systems in Oklahoma

GARFIELD COUNTY

Water System Information

RURAL WATER SYSTEM NAME	Perry Acres RWD #4 (located near Enid)	Douglas PWA	Lahoma PWA	Kremlin PWA	Hillsdale PWA	Drummond PWA	Covington Utility Authority	Garfield Co. RWD #5	Fairmont PWA
Year Survey Completed	1995	1995	1995	1995	1995	1995	1995	1995	1995
Year Map Completed	NMA	ALCL	1995	ALCL	ALCL	ALCL	1995	1995	1995
Manager Name	Barbara Smith	Russell Bowling	Kieth Nixon	Jim Power	Robert Streck	Dwight Singleton	Terry Reinhardt	Jack Herrian	Patsy Corn
Manager Phone Number	(405) 223-9532	(405) 862-7795	(405) 796-2600	(405) 874-2279	(405) 635-2240	(405) 493-2900	(405) 864-7428	(405) 758-3400	(405) 358-2282
Year System Began Operation	--	--	--	--	--	--	--	--	1961
Population Served	320	55	670	350	100	409	590	830	129
Master Meters	1	0	0	1	2	1	0	3	0
Residential Meters	85	27	280	146	47	150	246	300	67
Commercial Meters	0	6	0	6	5	14	32	5	0
Industrial Meters	0	0	0	0	0	0	0	4	0
Other Meters	0	0	0	9	0	0	0	0	0
Percentage of System Metered	--%	--%	--%	--%	--%	--%	--%	--%	--%
Average Daily Use (1000 GPD)	18	6	57	35	6	33	75	71	--
Maximum Daily Demand (1000 GPD)	30	--	80	50	1	40	80	120	--
Per capita Daily Use (GPD)	--	170	--	300	45	194	--	--	--
Minimum Residential Rate	--	\$11.00 / 1000 gallons	\$4.00 / 1000 gallons	\$10.00 / 2000 gallons	\$7.00 / 2000 gallons	\$1.73	\$8.00	\$24.00 / 1000 gallons	\$10.00 / 2000 gallons
Minimum Pasture Rate	--	--	--	--	--	--	--	--	--
Water Supply Type	Purchased	Purchased	Purchased	Purchased	Purchased	Purchased	Supplied	Supplied	Supplied
Water Supply Description/Amount	City of Enid	Hunter RWC	Clara Stabe Virgil Brakhage	Kremlin Hillsdale RWD	Kremlin/Hillsdale RWD	City of Enid	GW, Wells	GW, Wells, Garfield Co.	GW, Wells, City limits
Water Rights	N	N	Y	N	N	N	N	Y	Y
Allocated Acre Feet	--	--	370	--	--	--	--	160	25
Standby Source	N	N	N	Y	N	Y	N	N	N
Name of Standby Source	--	--	--	City of Enid	--	City Tank	--	--	--
Amount of Standby (Gallons)	--	--	--	--	--	--	--	--	--
Customers >100,000 Gallons/Month	N	N	N	N	N	N	N	N	N
Customer Name/Gallons Provided	--	--	--	--	--	--	--	--	--
Treatment System Rating	--	--	--	Poor	--	--	--	--	Good
Treatment System Inadequacies	Do not treat water	Do not treat water	Chlorinate only	No backup chlorination system	Do not treat water	Do not treat water	Do not treat water	Do not treat water	--
Water Treatment Capacity (GPD)	0	--	--	--	--	--	--	--	--
Treated Storage Capacity (Gallons)	0	2,500	75,000	85,000	35,000	85,000	50,000	--	38,000
Raw Water Storage Capacity (Gallons)	0	0	0	0	0	0	0	--	0
Distribution System Rating	Good	Good	Fair	Good	Good	Fair	Good	Excellent	Poor
Distribution System Inadequacies	--	--	Main valves & lines inadequate	--	Lines too small for ISO fire rating	--	--	--	Need new system lines
Percentage of Water Lost	--%	--%	--%	--%	--%	--%	--%	--%	--%

RURAL WATER SYSTEM NAME	Town of Breckenridge	Town of Waukomis	Hunter Rural Water Corp.	Kremlin/Hillsdale Garfield RWD #1	Garfield Co. RWD #7	City of Garber	City of Enid
Year Survey Completed	1995	1995	1995	1995	1995	1995	1995
Year Map Completed	ALCL	1995	1995	1995	1995	ALCL	1995
Manager Name	David Shumate	David Crisson	Paul D. Southwick	Dennis Neil	Robert Hill	Ray Brunken	Lester Long
Manager Phone Number	(405) 446-5765	(405) 758-3242	(405) 863-5316	(405) 541-7076	(405) 242-4481	(405) 863-2342	(405) 249-4925
Year System Began Operation	1976	1969	1973	1975	1972	--	--
Population Served	251	1,308	1,235	318	--	975	45,000
Master Meters	0	1	2	3	1	1	0
Residential Meters	82	604	330	106	--	387	20,000
Commercial Meters	0	16	2	0	0	32	--
Industrial Meters	0	1	1	0	0	0	--
Other Meters	0	0	53	112	0	1	0
Percentage of System Metered	--%	--%	--%	--%	--%	--%	--%
Average Daily Use (1000 GPD)	25	130	168	118	37	90	10,000
Maximum Daily Demand (1000 GPD)	52	130	226	187	50	200	14,000
Per capita Daily Use (GPD)	--	--	233	200	--	92	220
Minimum Residential Rate	\$7.00 / 1000 gallons	\$13.00 / 1000 gallons	\$22.50 / 1000 gallons	\$11.00 / 1000 gallons	\$13.50 / 1000 gallons	\$12.00 / 2000 gallons	\$1.27 per 1000 gallons
Minimum Pasture Rate	--	--	\$67.50	\$125 / 12000 gallons	\$100 / 11000 gallons	--	--
Water Supply Type	Supplied	Both	Both	Supplied	Purchased	Supplied	Supplied
Water Supply Description/Amount	GW, Wells, City limits	GW, Wells City of Enid	GW, Wells Salt Fork Ark. Terrace Aquifer-- Stanley Schuelein 160.00 Russell Lutes 160.00	GW, Wells	City of Enid	GW, Wells, Garber City limits	GW, Wells, Cimarron Terrace Aquifer
Water Rights	N	Y	Y	Y	N	Y	Y
Allocated Acre Feet	--	334	430	240	--	151	63,354
Standby Source	N	Y	N	Y	Y	N	Y
Name of Standby Source	--	City of Enid	--	Additional wells	Additional wells	--	Wells
Amount of Standby (Gallons)	--	--	--	--	--	--	--
Customers >100,000 Gallons/Month	N	Y	Y	Y	N	N	Y
Customer Name/Gallons Provided	--	Concrete Plant Waukomis Schools	Town of Hunter 440,000 Town of Douglas 158,000 Cimarron Truck Plaza 258,000	Town of Kremlin 1,100,000 Town of Hillsdale 275,000	--	--	--
Treatment System Rating	--	--	Fair	Good	--	Good	Excellent
Treatment System Inadequacies	Do not treat water	Do not treat water	Iron and Magnesium problems	--	Do not treat water	--	--
Water Treatment Capacity (GPD)	--	--	--	300,000	--	208,500	40,000
Treated Storage Capacity (Gallons)	3,760	585,000	344,317	300,000	--	50,000	27,000
Raw Water Storage Capacity (Gallons)	0	250,000	344,317	0	0	208,000	10,000
Distribution System Rating	Good	Good	Fair	Good	Excellent	Fair	Good
Distribution System Inadequacies	--	--	Small distribution lines	--	--	--	--
Percentage of Water Lost	--%	--%	--%	--%	--%	--%	--%

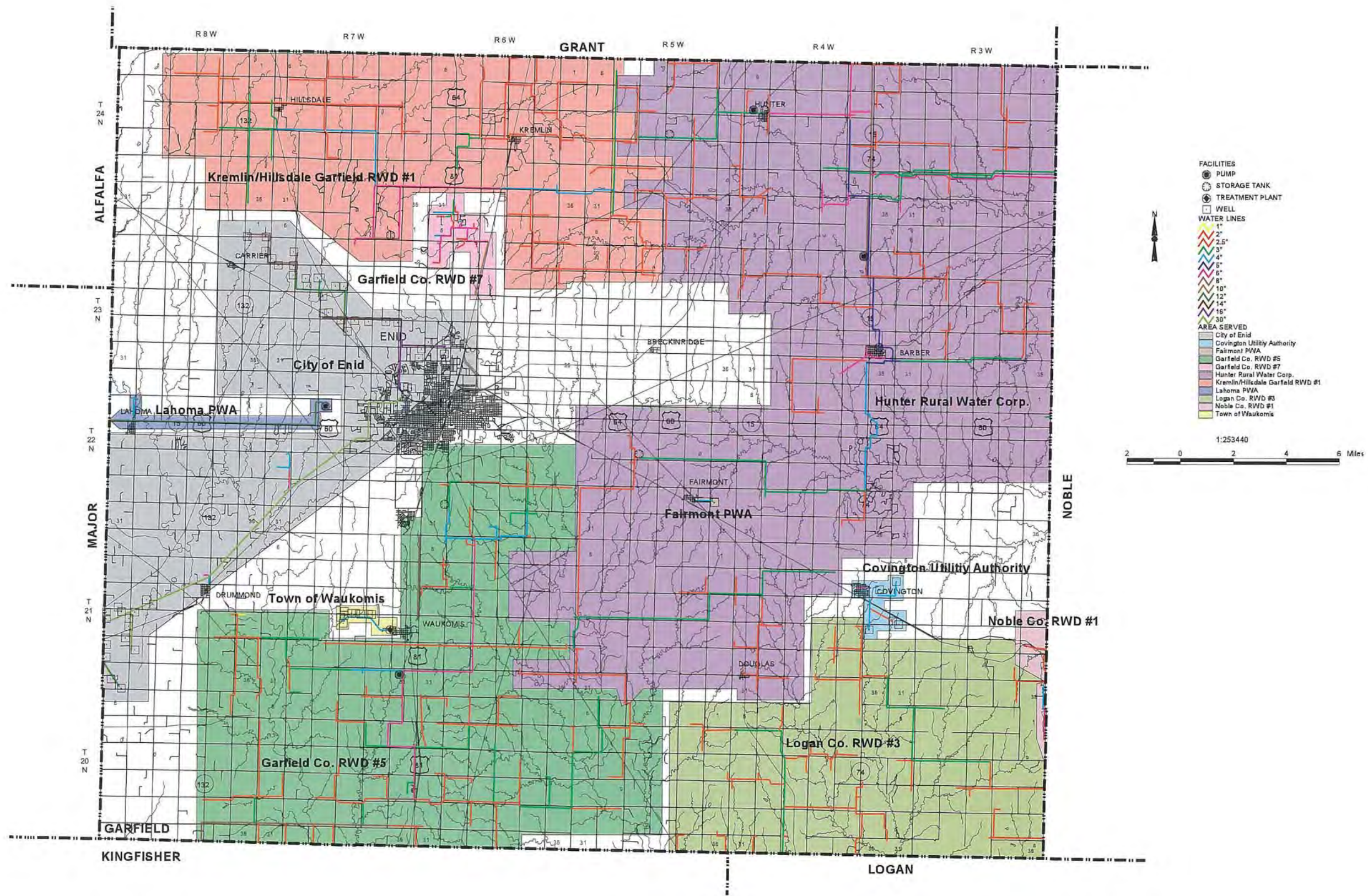

Rural Water Systems in Oklahoma was published in 1998. System maps have not been updated to depict current boundaries and features. Please contact systems directly for current information. Visit http://sdwms.deq.state.ok.us/DWWM/Maps/Map_Template.jsp for contact information.

Rural Water Systems in Oklahoma

GARVIN COUNTY

Water System Information

RURAL WATER SYSTEM NAME	Garvin Co. RWD #1	Garvin Co. RWD #2	Garvin Co. RWD #4	Garvin Co. RWD #6	City of Lindsay	Elmore City	Elmore City RWD	Maysville PWA	Town of Paoli
Year Survey Completed	1995	1995	1995	1995	1995	1995	1995	1995	1995
Year Map Completed	1995	1995	1995	1995	1995	ALCL	1995	1995	ALCL
Manager Name	John Nabors	Haskell Harvey	Dale Dobbins	Clinton Hucks	Janice Cain	Carl Hudson	Gordon Worden	Ed Pharoah	Ray Spencer
Manager Phone Number	(405) 238-7762	(405) 756-2440	(405) 238-7174	(405) 665-4436	(405) 756-4900	(405) 788-2345	(405) 788-4478	(405) 867-5850	(405) 484-7844
Year System Began Operation	1961	1968	1968	1970	1980	1966	1973	1972	1945
Population Served	1,600	850	2,400	1,800	2,800	1,000	494	1,150	500
Master Meters	2	--	2	5	1	--	--	1	3
Residential Meters	414	343	600	680	1,251	389	190	600	280
Commercial Meters	0	33	30	0	260	21	2	70	4
Industrial Meters	0	0	3	0	0	0	0	10	0
Other Meters	0	0	0	0	0	0	0	0	0
Percentage of System Metered	100%	100%	100%	100%	95%	80%	100%	95%	90%
Average Daily Use (1000 GPD)	142	80	200	120	489	160	42	226	51
Maximum Daily Demand (1000 GPD)	200	135	300	180	565	200	60	500	51
Per capita Daily Use (GPD)	89	94	83	67	175	160	85	197	200
Minimum Residential Rate	\$16.00 / 2000 gallons	\$9.00 / 2000 gallons	\$1.75 / 1000 gallons	\$10.00 / 1000 gallons	\$2.25 / 1000 gallons	\$7.00 / 3000 gallons	\$9.25 / 100 gallons	\$6.50 / 2000 gallons	\$12.00 / 2000 gallons
Minimum Pasture Rate	--	--	--	--	--	--	--	--	--
Water Supply Type	Purchased	Both	Purchased	Both	Supplied	Supplied	Both	Supplied	Supplied
Water Supply Description/Amount	Baxter Gray 239.00	GW, Wells 440.00 Lindsay PWA	City of Pauls Valley 950.00	GW, Wells - Smith Bros. Farms, Sec 17 T4N R3E 5,500,000/Mo.	GW, Wells	RS, Brewer Lake, Elmore City	RS, Surface Water Impoundment N.E. of Elmore City, Garvin Co.	RS, Wiley Post Lake, Secs. 35, 36, 26, 25 T5N R2W	GW, --
Water Rights	N	Y	N	Y	Y	Y	N	Y	Y
Allocated Acre Feet	--	440	--	300	1,898	238	--	700	--
Standby Source	Y	Y	N	Y	N	Y	N	N	N
Name of Standby Source	Pauls Valley	Lindsay PWA	--	Wynnewood PWA	--	Water Well	--	--	--
Amount of Standby (Gallons)	3,000,000	1,500,000/Mo.	--	5,500,000	--	--	--	--	--
Customers >100,000 Gallons/Month	N	N	Y	N	Y	Y	N	Y	N
Customer Name/Gallons Provided			Visecase Ind 250,000 Four Sands Motel 225,000 Garden Inn. Motel 150,000		--	Elmore City Rural Water 1,176,000		McCaskill Nursing Home Maysville Public Schools	
Treatment System Rating	--	--	--	--	Good	Fair	--	Fair	Good
Treatment System Inadequacies	Do not treat water	Do not treat water	Do not treat water	Do not treat water	--	--	Chlorinate only	System needs upgraded and	--
Water Treatment Capacity (GPD)	--	--	--	--	750,000	288,000	--	500,000	150,000
Treated Storage Capacity (Gallons)	--	00	630,000	--	1,590,000	120,000	97,000	390,000	150,000
Raw Water Storage Capacity (Gallons)	170,000	166,000	0	--	0	232,000,000	--	--	--
Distribution System Rating	Excellent	Excellent	Excellent	Fair	Excellent	Fair	Good	Fair	Fair
Distribution System Inadequacies	--	--	--	Line sizes too small	--	--	Drought demand difficult to supply	Old cast lines slough in Summer	--
Percentage of Water Lost	--%	15%	5%	12%	--%	34%	--%	48%	--%

RURAL WATER SYSTEM NAME	City of Pauls Valley	Stratford PWA	City of Wynnewood						
Year Survey Completed	1995	1995	1995						
Year Map Completed	ALCL	1995	1995						
Manager Name	Kim Jackson	Billy Risenhoover	Randall B. Allen						
Manager Phone Number	(405) 238-3308	(405) 759-2371	(405) 665-2307						
Year System Began Operation	1953	--	1920						
Population Served	8,640	1,404	2,400						
Master Meters	3	1	4						
Residential Meters	2,262	644	985						
Commercial Meters	231	55	127						
Industrial Meters	3	0	0						
Other Meters	0	0	0						
Percentage of System Metered	90%	100%	100%						
Average Daily Use (1000 GPD)	1,500	274	463						
Maximum Daily Demand (1000 GPD)	2,000	410	946						
Per capita Daily Use (GPD)	91	195	97						
Minimum Residential Rate	\$6.50 / 1000 gallons	\$6.00 / 1000 gallons	\$8.50 / 2000 gallons						
Minimum Pasture Rate	--	--	--						
Water Supply Type	Supplied	Supplied	Both						
Water Supply Description/Amount	RS, Longmire Lake, Sec. 11 T3N R2E -- RS, Washington Cr., Sec.33 T3N R1E --	GW, Wells, Sec. 23 T4N R3E	RS, Arbutuckle Lake, Arbutuckle Master Conservancy 1,445 A.F./Yr.						
Water Rights	Y	Y	Y						
Allocated Acre Feet	5,354	392	1,500						
Standby Source	Y	N	N						
Name of Standby Source	Pauls Valley City Lake	--	--						
Amount of Standby (Gallons)	54,118,420	--	--						
Customers >100,000 Gallons/Month	Y	Y	Y						
Customer Name/Gallons Provided	Garvin Co. RWD #4 7,093,250 Southern Okla. Res. Ctr. 1,772,166	Health Ent. Nursing Home 200,000	Wynnewood Rural H2O 2,250,000/Mo.						
Treatment System Rating	Good	Good	Fair						
Treatment System Inadequacies	--	--	Plant operates unmanned 16hrs./day						
Water Treatment Capacity (GPD)	2,000,000	410,000	860,000						
Treated Storage Capacity (Gallons)	3,850,000	250,000	960,000						
Raw Water Storage Capacity (Gallons)	1,000,000	0	--						
Distribution System Rating	Good	Good	Fair						
Distribution System Inadequacies	Existing mains too small	--	Need new lines & to make new taps						
Percentage of Water Lost	37%	--%	7%						

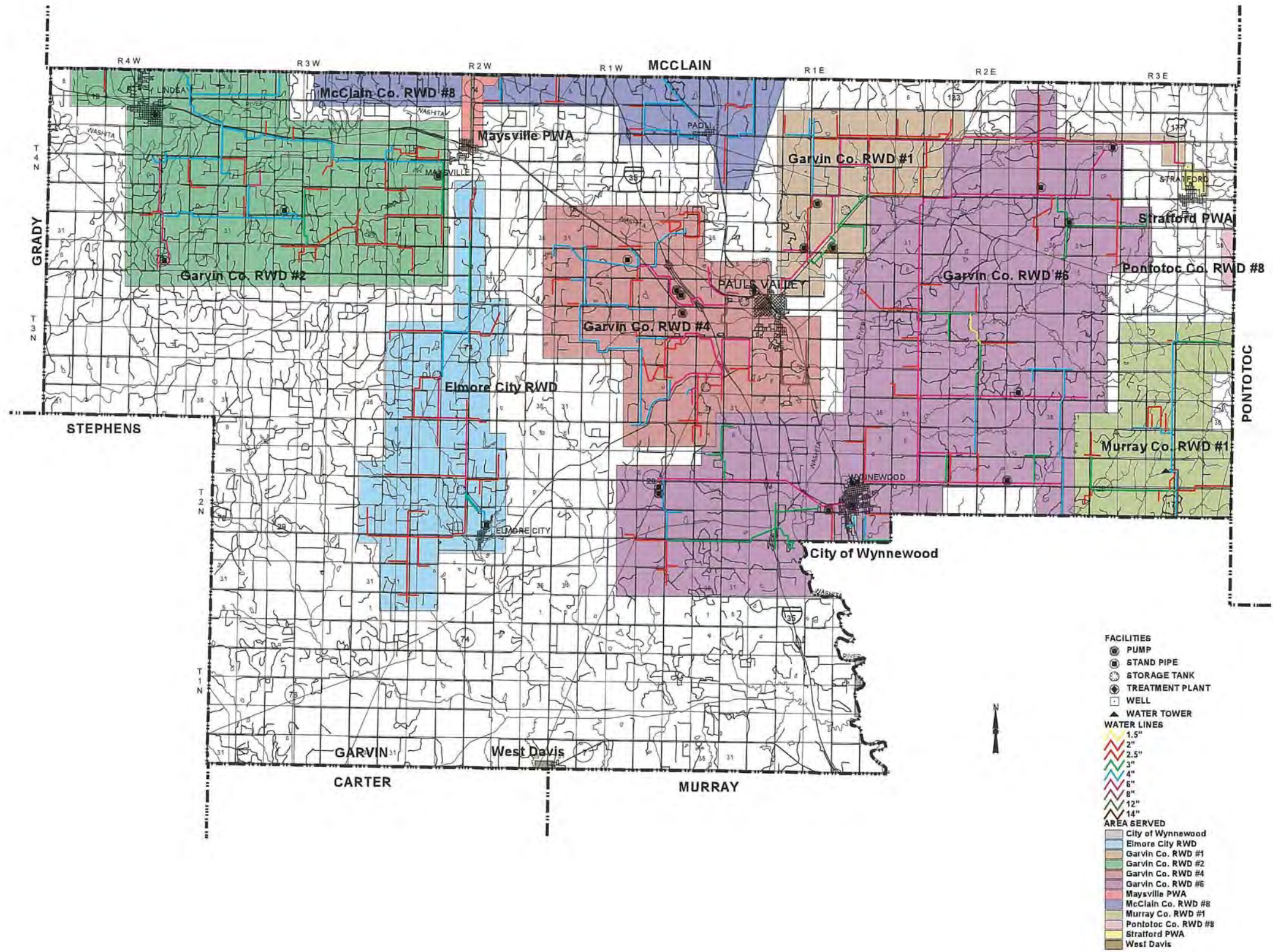

Rural Water Systems in Oklahoma

GRADY COUNTY

Water System Information

RURAL WATER SYSTEM NAME	Grady Co. RWSG & SWMD #1	Grady Co RWD #2	Grady Co. RWD #6	Grady Co. RWSG & SWMD #7	Town of Alex	Bradley Water Co.	Minco Municipal Authority	Norge Water & Sewer	Town of Rush Springs
Year Survey Completed	1995	1995	1995	1995	1995	1995	1995	1995	1995
Year Map Completed	1995	1995	1995	1995	1995	1995	1995	1995	ALCL
Manager Name	Terry Garnett	Keith Jones	Bud Garrett	Donny Cosby	Mark Byrne	Allen D. Havens	Don Coy	Board of Directors	Ricky A. Rice
Manager Phone Number	(405) 459-6532	(405) 222-2843	(405) 459-6626	(405) 224-2398	(405) 785-2393	(405) 462-7352	(405) 352-4274	(405) 224-0545	(405) 476-3053
Year System Began Operation	1965	1965	1974	1977	1935	1961	--	1969	1933
Population Served	250	500	1,600	2,000	500	82	1,412	800	1,250
Master Meters	5	00	2	--	--	--	--	--	0
Residential Meters	135	175	862	838	230	82	665	329	604
Commercial Meters	0	9	3	75	0	--	34	0	45
Industrial Meters	3	0	0	7	0	0	0	3	1
Other Meters	0	0	0	12	0	0	0	0	0
Percentage of System Metered	100%	100%	100%	100%	100%	100%	95%	100%	90%
Average Daily Use (1000 GPD)	27	47	235	276	45	--	160	90	212
Maximum Daily Demand (1000 GPD)	40	--	--	395	70	--	300	95	215
Per capita Daily Use (GPD)	108	94	147	138	90	--	113	112.5	7,170
Minimum Residential Rate	--	\$8.50 / 1000 gallons	\$16.00 / 1000 gallons	\$9.25 / 1000 gallons	\$12.00 / 3000 gallons	\$12.00 Flat Rate	\$2.15 / 1000 gallons	--	\$10.60 / 3000 gallons
Minimum Pasture Rate	--	N/A	--	\$9.25 / 1000 gallons	--	--	--	--	--
Water Supply Type	Both	Supplied	Purchased	Purchased	Supplied	Supplied	Supplied	Purchased	Supplied
Water Supply Description/Amount	GW, Wells Grady Co. RWD #6	GW, Shipley Farm, Hwy. 92 and I-44	City of Chickasha	Emma Adams & Odus Dahl 520.00 Melba Bailey 108.00 Murray Moore 272.48	GW, Wells, S12 T5N R5W	GW, Well, 0.25 Mi. E. Bradley School	GW, Wells, Braums's Farm	City of Chickasha	GW, 2 Wells, Sec. 29 T4N R7W
Water Rights	Y	Y	N	N	Y	Y	Y	N	Y
Allocated Acre Feet	39	39	--	--	174	8	179	--	137
Standby Source	Y	Y	N	N	N	N	N	N	Y
Name of Standby Source	Grady Co. RWD #6	Grady Co. RWD #6	--	--	--	--	--	--	Additional water well
Amount of Standby (Gallons)	--	--	--	--	--	--	--	--	--
Customers >100,000 Gallons/Month	Y	N	N	Y	N	N	N	Y	N
Customer Name/Gallons Provided	A&A Tank Co. 300,000	--	--	Town of Cement 2,000,000 Bridgett Inc. 250,000	--	--	--	Hermotic Switch Co. 223,000	--
Treatment System Rating	Fair	Fair	--	--	--	Fair	Fair	--	--
Treatment System Inadequacies	--	--	Do not treat water	Do not treat water	Do not treat water	--	Plant inadequate during summer	Do not treat water	Do not treat water
Water Treatment Capacity (GPD)	27,000	34,000	--	--	--	55,000	250,000	--	--
Treated Storage Capacity (Gallons)	00	47,000	108,805	--	--	55,000	400,000	--	300,000
Raw Water Storage Capacity (Gallons)	00	00	0	--	--	55,000	0	--	0
Distribution System Rating	Good	Good	Fair	Good	Fair	Fair	Fair	Good	Good
Distribution System Inadequacies	Line upgrading & replacement	Bigger Lines	Lines too small, need more storage	--	Antiquated system	--	Small line size	--	3/94 lost a 55,000 gallon water tower
Percentage of Water Lost	8%	--%	--%	8%	--%	--%	11%	2%	--%

RURAL WATER SYSTEM NAME	City of Tuttle	Verden PWA	City of Chickasha						
Year Survey Completed	1995	1995	1995						
Year Map Completed	ALCL	1995	ALCL						
Manager Name	Tommy Jo Chester	Raymond W. Moran Jr.	Larry Fuchs						
Manager Phone Number	(405) 381-2335	(405) 453-7235	(405) 222-6085						
Year System Began Operation	--	1928	1897						
Population Served	1,500	545	20,000						
Master Meters	1	3	3						
Residential Meters	569	29	5,976						
Commercial Meters	95	23	584						
Industrial Meters	0	0	--						
Other Meters	0	0	--						
Percentage of System Metered	100%	98%	100%						
Average Daily Use (1000 GPD)	120	70	3,500						
Maximum Daily Demand (1000 GPD)	--	130	6,500						
Per capita Daily Use (GPD)	80	128	175						
Minimum Residential Rate	\$5.45 / 2000 gallons	\$12.50 / 2500 gallons	--						
Minimum Pasture Rate	--	--	--						
Water Supply Type	Both	Supplied	Both						
Water Supply Description/Amount	GW, Well Newcastle	GW, Well 1 Mi. N. & 0.5 Mi. E. of town -- GW, Well 1.5 Mi. N. of town -- GW, Well 1 Mi. N. & 0.25 Mi. W. of town --	RS, Lake Chickasha, Caddo Co. -- Fl.Cobb Master Cons. Dist. --						
Water Rights	Y	Y	Y						
Allocated Acre Feet	40	320	5,274						
Standby Source	N	N	Y						
Name of Standby Source	--	--	Holding Ponds						
Amount of Standby (Gallons)	--	--	200,000,000						
Customers >100,000 Gallons/Month	N	N	Y						
Customer Name/Gallons Provided	--	--	Grady RWD #6 800,000 Norge Water & Sewer 165,000						
Treatment System Rating	--	Good	Fair						
Treatment System Inadequacies	Do not treat water	--	--						
Water Treatment Capacity (GPD)	--	150,000	6,000,000						
Treated Storage Capacity (Gallons)	50,000	145,000	4,500,000						
Raw Water Storage Capacity (Gallons)	50,000	0	500,000						
Distribution System Rating	Fair	Excellent	Good						
Distribution System Inadequacies	Poor fire protection, Water tower upg.	Need one block of line repalced	Need more treated storage						
Percentage of Water Lost	11%	6%	15%						

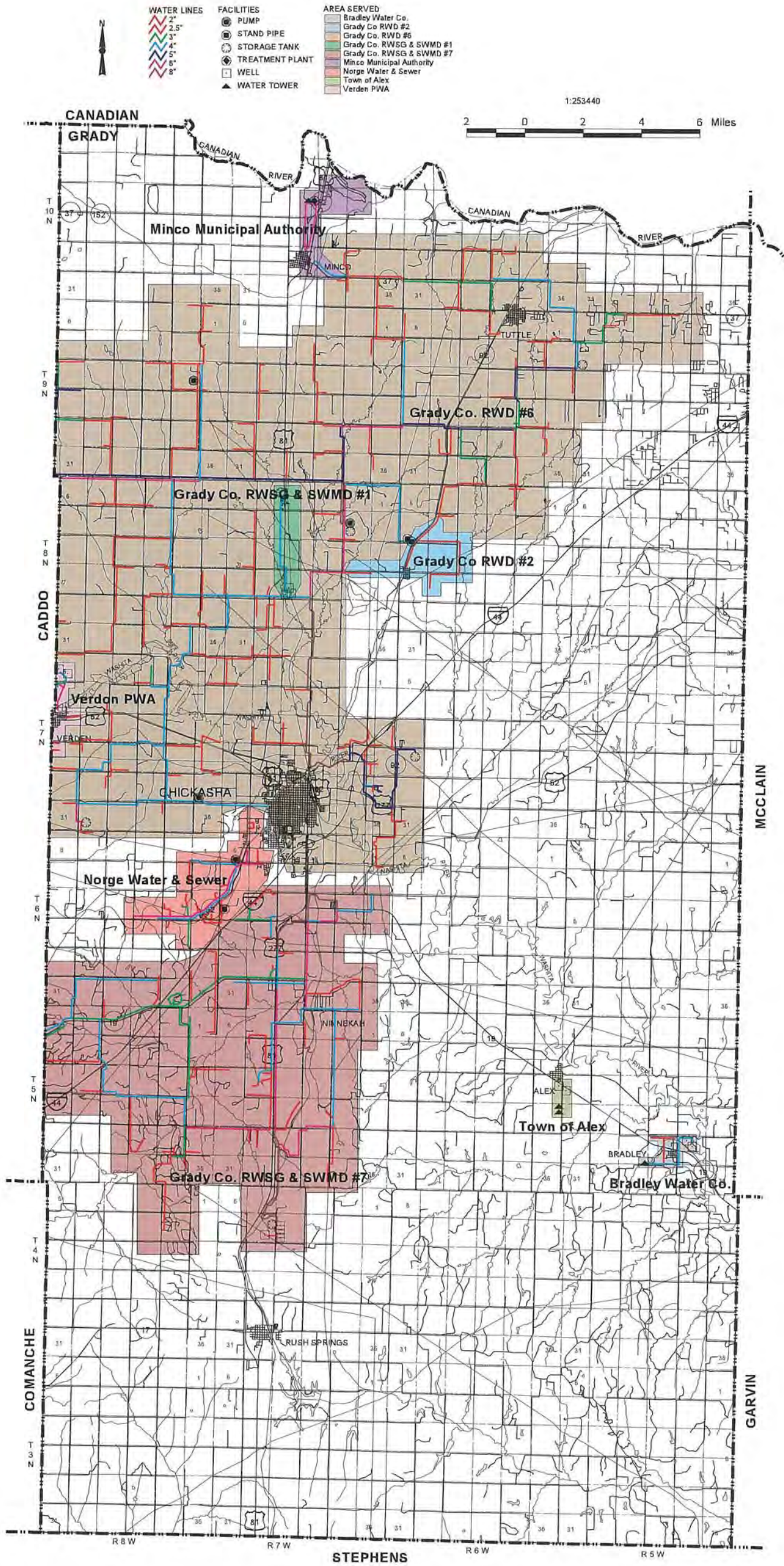

Rural Water Systems in Oklahoma

GRANT COUNTY

Water System Information

RURAL WATER SYSTEM NAME	Grant Co. RWD #1	Deer Creek	Town of Lamont	Manchester PWA	City of Medford	Nash PWA	City of Pond Creek	R & C Water Auth	S W Water Inc
Year Survey Completed	1995	1995	1995	1995	1995	1995	1995	1995	1995
Year Map Completed	1995	ALCL	1995	1995	1995	1995	1995	1995	1995
Manager Name	--	LuGene Bellin	David McWilliams	Raymond Hess	Dennis Brittain	Steve Wayman	Richard Dillion	Dan Hiebert	Floyd Riffle
Manager Phone Number	(405) 594-2427	(405) 267-3518	(405) 388-4360	(405) 694-2340	(405) 395-2823	(405) 839-2829	(405) 532-4915	(405) 267-3596	(405) 532-6444
Year System Began Operation	1970	--	--	1929	1902	1950	1900	1970	1972
Population Served	110	200	686	144	1,500	280	980	685	468
Master Meters	1	0	2	0	4	3	1	3	1
Residential Meters	41	75	264	72	684	161	372	298	180
Commercial Meters	0	7	2	8	58	8	48	0	0
Industrial Meters	0	0	0	0	10	0	0	0	0
Other Meters	76	3	0	3	0	0	0	0	0
Percentage of System Metered	100%	100%	100%	100%	100%	--%	100%	100%	100%
Average Daily Use (1000 GPD)	20	14	--	20	585	31	180	36	34
Maximum Daily Demand (1000 GPD)	26	17	--	20	967	132	--	46	--
Percapita Daily Use (GPD)	178	70	--	138	138	111	183	53	73
Minimum Residential Rate	\$12.50 / 3000 gallons	\$15.00 / 3000 gallons	--	\$7.50 / 1000 gallons	\$8.00 / 1000 gallons	\$12.50 / 5000 gallons	\$2.00 / 1500 gallons	\$15.00 / 1000 gallons	\$14.00 / 2500 gallons
Minimum Pasture Rate	--	--	--	--	--	--	--	--	--
Water Supply Type	Purchased	Supplied	Supplied	Supplied	Supplied	Supplied	Supplied	Purchased	Purchased
Water Supply Description/Amount	Town of Manchester	GW, Wells, Inside City limits	GW, Wells, 1 Mi. S. of town Hwy.74	GW	GW, Wells, S22,24, & 27 T26N R6W	GW, Wells, S27 T26N R8W	GW, Wells, S29&32 T26N R5W	City of Medford	City of Pond Creek
Water Rights	N	Y	Y	Y	Y	Y	Y	N	N
Allocated Acre Feet	--	200	1,415	320	15,923	--	1,320	--	--
Standby Source	N	N	N	N	N	N	N	Y	N
Name of Standby Source	--	--	--	--	--	--	--	2 8"x96" Standpipes	--
Amount of Standby (Gallons)	--	--	--	--	--	--	--	--	--
Customers >100,000 Gallons/Month	N	N	N	Y	Y	N	Y	N	N
Customer Name/Gallons Provided				Grant Co. RWD 588,200	Jefferson, OK 350,000 R & C Water Auth. 2,500,000 Koch Hydrocarbon Co. 10,387,000		SW Water Inc.		
Treatment System Rating	--	Good	Good	Excellent	Good	--	Good	Good	--
Treatment System Inadequacies	--	--	--	--	--	--	--	--	Do not treat water
Water Treatment Capacity (GPD)	--	10,000	--	39,646	1,500,000	--	--	--	--
Treated Storage Capacity (Gallons)	--	55,000	350,000	110,000	425,000	45,000	175,000	--	--
Raw Water Storage Capacity (Gallons)	--	0	0	--	0	37,000	--	--	--
Distribution System Rating	Good	Good	Excellent	Excellent	Good	Good	Good	Excellent	Good
Distribution System Inadequacies	--	--	--	--	Need larger lines in some areas	--	--	--	--
Percentage of Water Lost	3%	--%	--%	2%	3%	0%	15%	28%	--%

RURAL WATER SYSTEM NAME	Wakita Utilites Auth.								
Year Survey Completed	1995								
Year Map Completed	1995								
Manager Name	Tom Wade								
Manager Phone Number	(405) 594-2200								
Year System Began Operation	1900								
Population Served	483								
Master Meters	3								
Residential Meters	217								
Commercial Meters	38								
Industrial Meters	4								
Other Meters	0								
Percentage of System Metered	100%								
Average Daily Use (1000 GPD)	81								
Maximum Daily Demand (1000 GPD)	145								
Percapita Daily Use (GPD)	169								
Minimum Residential Rate	--								
Minimum Pasture Rate	--								
Water Supply Type	Supplied								
Water Supply Description/Amount	GW, Wells, S7 T27N R7W & S11 T27N R8W								
Water Rights	Y								
Allocated Acre Feet	803								
Standby Source	N								
Name of Standby Source	--								
Amount of Standby (Gallons)	--								
Customers >100,000 Gallons/Month	Y								
Customer Name/Gallons Provided	CHC Nursing Home 168,000 Wakita School 121,000								
Treatment System Rating	Good								
Treatment System Inadequacies	--								
Water Treatment Capacity (GPD)	200,000								
Treated Storage Capacity (Gallons)	300,000								
Raw Water Storage Capacity (Gallons)	--								
Distribution System Rating	Good								
Distribution System Inadequacies	--								
Percentage of Water Lost	29%								

Rural Water Systems in Oklahoma was published in 1998. System maps have not been updated to depict current boundaries and features. Please contact systems directly for current information. Visit http://sdwms.deq.state.ok.us/DWWM/Maps/Map_Template.jsp for contact information.

STATE OF KANSAS

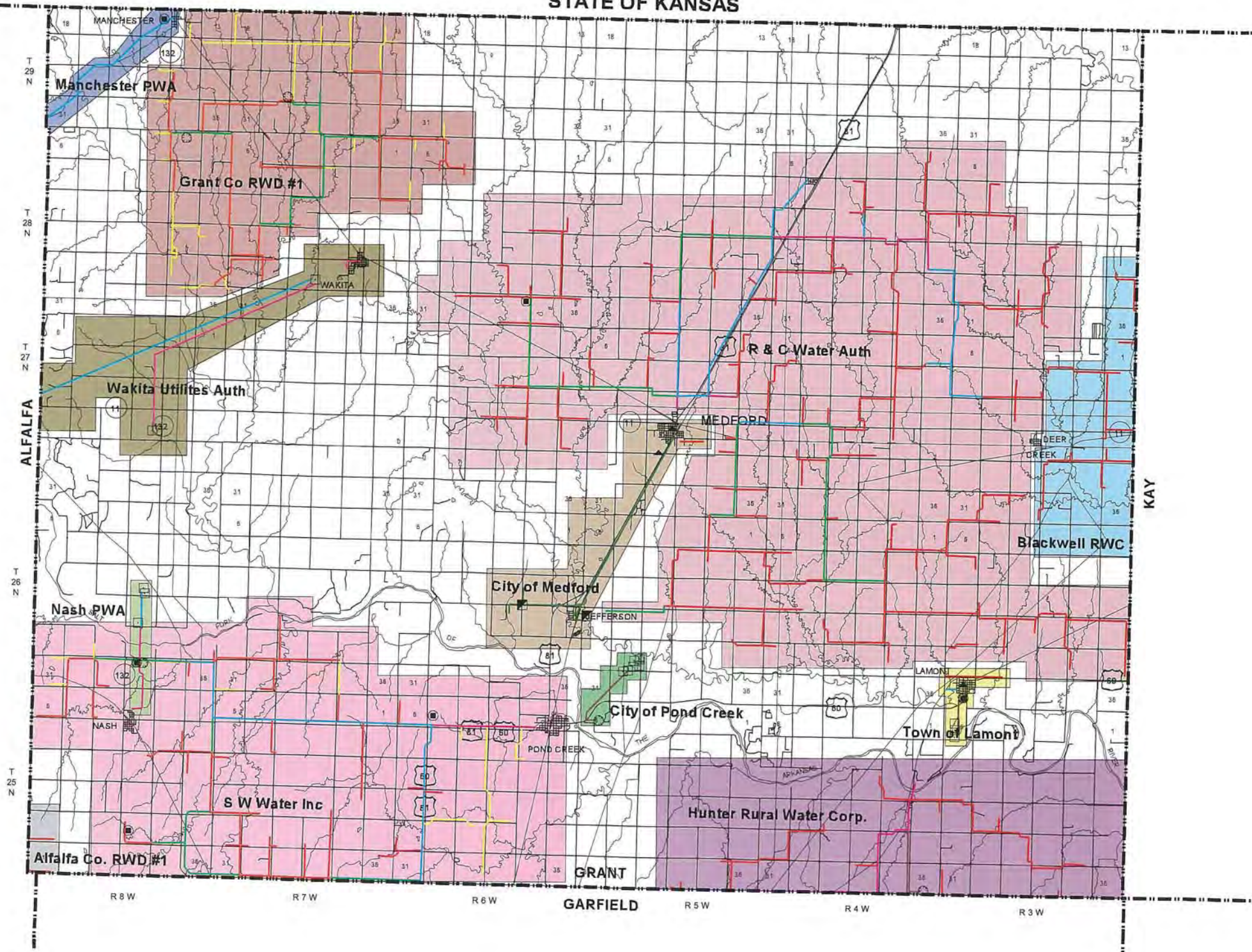

- FACILITIES**
- PUMP
 - ⊙ STAND PIPE
 - ⊙ STORAGE TANK
 - ⊙ WELL
 - ⊙ WELLFIELD
 - ▲ WATER TOWER
- WATER LINES**
- 1.5"
 - 2"
 - 2.5"
 - 3"
 - 4"
 - 6"
 - 8"
 - 12"
- AREA SERVED**
- Alfalfa Co. RWD #1
 - Blackwell RWC
 - City of Medford
 - City of Pond Creek
 - Grant Co RWD #1
 - Hunter Rural Water Corp.
 - Manchester PWA
 - Nash PWA
 - R & C Water Auth
 - S W Water Inc
 - Town of Lamont
 - Wakita Utilities Auth

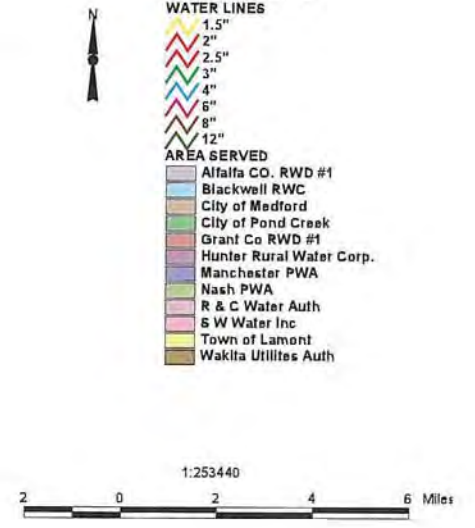

71

Rural Water Systems in Oklahoma was published in 1998. System maps have not been updated to depict current boundaries and features. Please contact systems directly for current information. Visit http://sdwms.deq.state.ok.us/DWWM/Maps/Map_Template.jsp for contact information.

Rural Water Systems in Oklahoma

GREER COUNTY

Water System Information

RURAL WATER SYSTEM NAME	Beach Haven Water Assn.	Town of Granite	Harmon Electric Assn.	City of Mangum	Reed Water Corp.	Thirsty Water Corp.	Willow Muni. Auth.		
Year Survey Completed	1995	1995	1995	1995	1995	1995	1995		
Year Map Completed	NMA	1995	1995	1995	1995	1995	1995		
Manager Name	John Gover	Gary Hahn	Don Neal	Louise Price	Don Neal	Terrod Cooker	Ron Denney		
Manager Phone Number	(405) 840-1719	(405) 535-2116	(405) 683-4331	(405) 782-2577	(405) 683-4331	(405) 287-3246	(405) 287-3381		
Year System Began Operation	1984	1920	1970	1950	1972	1970	1960		
Population Served	30	1,100	130	3,344	200	75	120		
Master Meters	0	3	0	0	1	2	0		
Residential Meters	0	507	42	0	140	118	95		
Commercial Meters	0	50	0	0	0	0	3		
Industrial Meters	4	0	0	0	0	0	2		
Other Meters	14	1	23	0	50	0	0		
Percentage of System Metered	--%	100%	100%	100%	100%	100%	98%		
Average Daily Use (1000 GPD)	--	215	13	665	30	--	40		
Maximum Daily Demand (1000 GPD)	--	540	20	1,011	35	--	80		
Per capita Daily Use (GPD)	--	195	100	198	150	--	333		
Minimum Residential Rate	\$12.00 flat fee	\$4.00 / 1000 gallons	\$10.00 Minimum	\$4.40 / 1000 gallons	\$9.00 / 1000 gallons	\$17.00 / 2000 gallon	\$6.00 / 1000 gallons		
Minimum Pasture Rate	--	--	--	--	--	--	--		
Water Supply Type	Purchased	Supplied	Purchased	Supplied	Purchased	Supplied	Supplied		
Water Supply Description/Amount	Quartz Mtn. State Park	GW, Wells, Sec. 12 T6N R21W, Greer Co. -- Sec. 21 T6N R20W, Kiowa Co. --	City of Mangum	GW, Wells, 2 Mi. E. of US-283 & 2 Mi. N. of Lake Creek Rd. --	City of Mangum	GW	GW, Wells		
Water Rights	N	Y	N	Y	N	Y	Y		
Allocated Acre Feet	--	560	1,150	--	--	23	15		
Standby Source	N	Y	N	N	N	Y	Y		
Name of Standby Source	--	Kiowa	--	--	--	Additional well	Well #2		
Amount of Standby (Gallons)	--	900,000	--	--	--	--	43,200 gal./day		
Customers >100,000 Gallons/Month	N	Y	N	Y	N	N	N		
Customer Name/Gallons Provided		Kiowa Co. Dist. #1 210,000		Town of Reed 861,000 Town of Hester 370,000					
Treatment System Rating	--	Good	--	Good	--	--	Good		
Treatment System Inadequacies	Do not treat water	--	Do not treat water	--	Do not treat water	--	--		
Water Treatment Capacity (GPD)	--	700,000	--	2,000,000	--	--	--		
Treated Storage Capacity (Gallons)	--	725,000	0	1,000,000	--	--	48,000		
Raw Water Storage Capacity (Gallons)	--	157,000	0	--	--	23,000	48,000		
Distribution System Rating	Good	Good	Good	Good	Good	Fair	Good		
Distribution System Inadequacies	--	--	--	--	--	--	--		
Percentage of Water Lost	--%	11%	5%	9%	10%	--%	4%		

Rural Water Systems in Oklahoma was published in 1998. System maps have not been updated to depict current boundaries and features. Please contact systems directly for current information. Visit http://sdwms.deq.state.ok.us/DWWW/Maps/Map_Template.jsp for contact information.

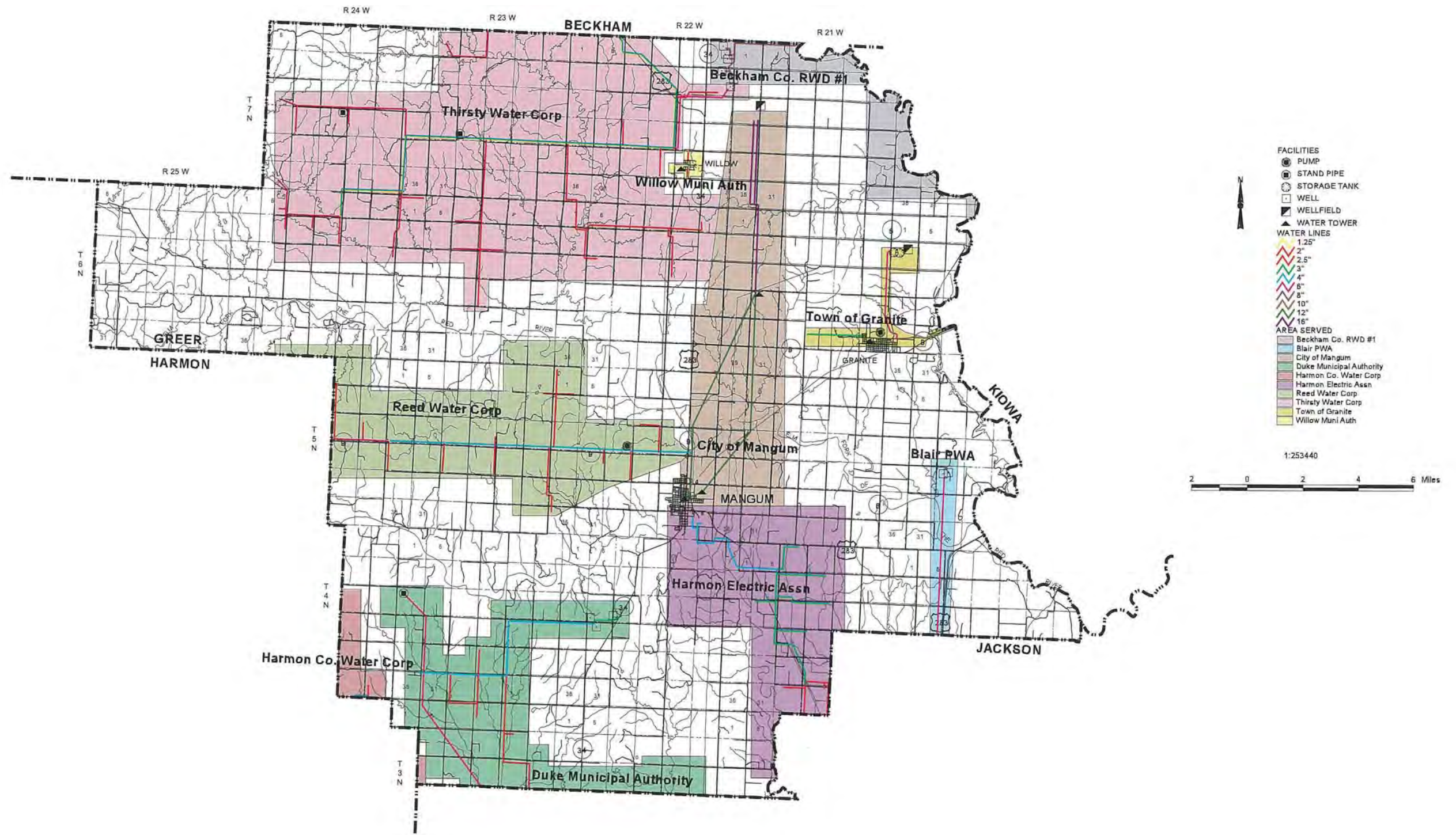

Rural Water Systems in Oklahoma

HARMON COUNTY

Water System Information

RURAL WATER SYSTEM NAME	Harmon Co. Water Corp.	Gould PWA	Hollis PWA						
Year Survey Completed	1995	1995	1995						
Year Map Completed	1995	ALCL	ALCL						
Manager Name	Charles Blevins	James Ramey	Doug Burns						
Manager Phone Number	(405) 676-3331	(405) 676-2541	(405) 688-9245						
Year System Began Operation	1971	1922	1928						
Population Served	1,600	237	2,800						
Master Meters	2	1	2						
Residential Meters	228	105	1,398						
Commercial Meters	0	17	91						
Industrial Meters	0	0	5						
Other Meters	304	0	0						
Percentage of System Metered	100%	100%	90%						
Average Daily Use (1000 GPD)	187	198	530						
Maximum Daily Demand (1000 GPD)	--	--	1,000						
Per capita Daily Use (GPD)	117	--	190						
Minimum Residential Rate	\$14.00 / 2000 gallons	\$28.50 / 1000 gallons	\$8.00 / 3000 gallons						
Minimum Pasture Rate	--	--	--						
Water Supply Type	Supplied	Purchased	Supplied						
Water Supply Description/Amount	GW, Kellison #1 & #2	Harmon Water Corp.	GW, Hollis PWA, 12 Mi. N.E. of Hollis						
Water Rights	Y	N	Y						
Allocated Acre Feet	390	--	1,120						
Standby Source	Y	N	N						
Name of Standby Source	2 Kellison Wells	--	--						
Amount of Standby (Gallons)	350	--	--						
Customers >100,000 Gallons/Month	Y	N	N						
Customer Name/Gallons Provided	Gould PWA 630,000 Eldorado PWA 2,000,000								
Treatment System Rating	Fair	--	Good						
Treatment System Inadequacies	--	Do not treat water	Treat with chlorine						
Water Treatment Capacity (GPD)	--	--	1,500,000						
Treated Storage Capacity (Gallons)	--	150,000	650,000						
Raw Water Storage Capacity (Gallons)	318,000	--	--						
Distribution System Rating	Excellent	Good	Fair						
Distribution System Inadequacies	--	--	System is old						
Percentage of Water Lost	3%	18%	15%						

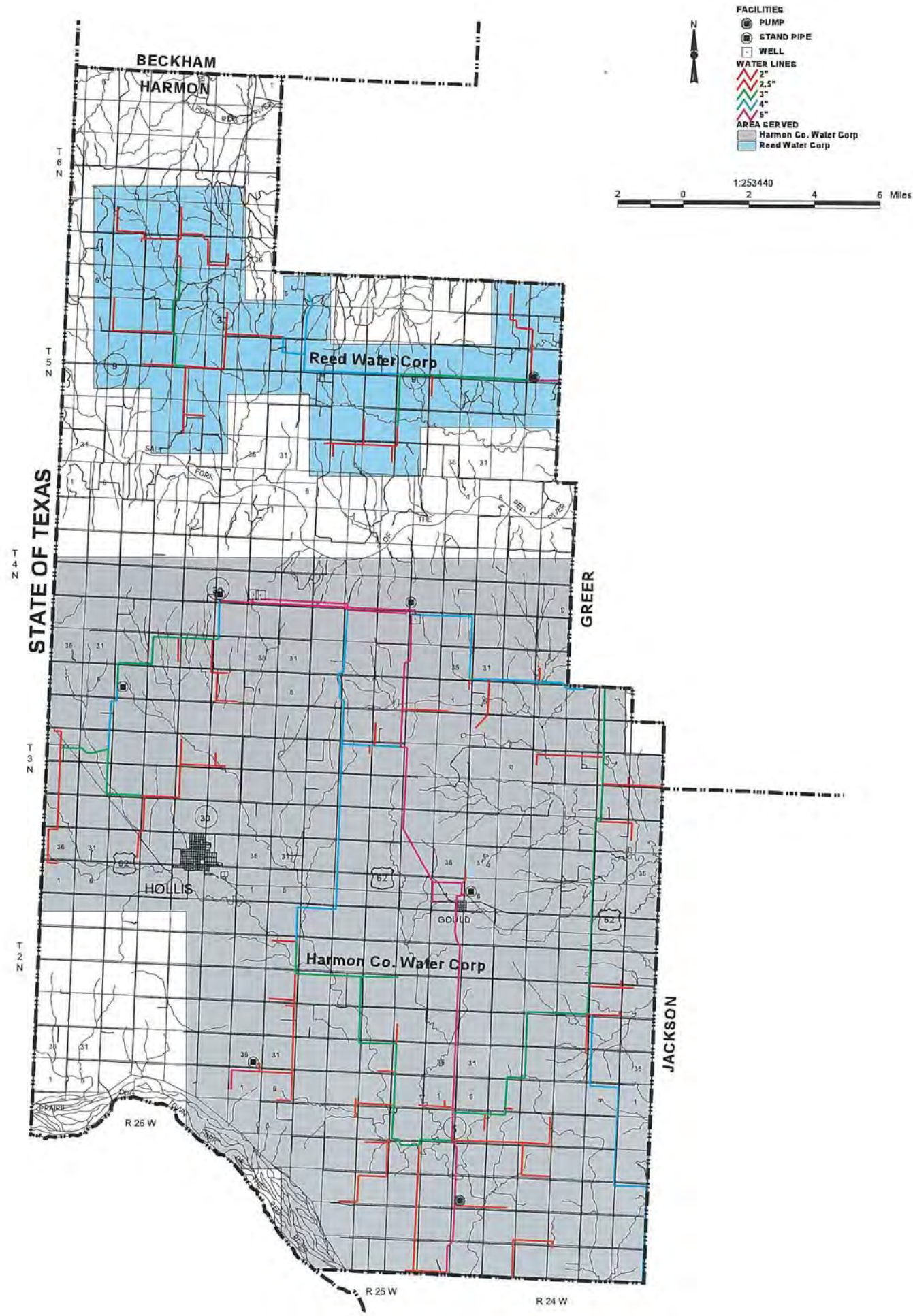

Rural Water Systems in Oklahoma

HARPER COUNTY

Water System Information

RURAL WATER SYSTEM NAME	Harper Co. Water Corp.	Town of Laverne	Town of Buffalo						
Year Survey Completed	1995	1995	1995						
Year Map Completed	1995	1995	1995						
Manager Name	Dean Millsap	Jay D. McCoy	James F. Morgan						
Manager Phone Number	(405) 727-4280	(405) 921-5121	(405) 735-2521						
Year System Began Operation	1976	1930	1922						
Population Served	465	1,235	1,320						
Master Meters	0	0	0						
Residential Meters	160	0	625						
Commercial Meters	0	0	22						
Industrial Meters	0	0	1						
Other Meters	142	0	0						
Percentage of System Metered	100%	100%	100%						
Average Daily Use (1000 GPD)	153	165	--						
Maximum Daily Demand (1000 GPD)	160	925	--						
Per capita Daily Use (GPD)	--	134	--						
Minimum Residential Rate	\$15.50 / 2000 gallons	\$12.50 / 1000 gallons	--						
Minimum Pasture Rate	--	--	--						
Water Supply Type	Both	Supplied	Supplied						
Water Supply Description/Amount	GW, Wells, Sec. 33 T25N R21W 160 GW, Well, Sec. 18 T29N R21W 80 Town of Buffalo --	GW, Alluvium Terrace Deposits --	GW, Doby Spgs., Sec. 10 T27N R24W --						
Water Rights	Y	Y	Y						
Allocated Acre Feet	240	1,969	964						
Standby Source	Y	N	Y						
Name of Standby Source	Town of Buffalo	--	Well at Doby Springs Golf Course						
Amount of Standby (Gallons)	--	--	--						
Customers >100,000 Gallons/Month	Y	N	N						
Customer Name/Gallons Provided	Central Plains Feed Mill 369,000 Central Plains Shop 257,000 Doraco 301,000								
Treatment System Rating	--	Good	--						
Treatment System Inadequacies	--	--	--						
Water Treatment Capacity (GPD)	--	--	--						
Treated Storage Capacity (Gallons)	86,000	250,000	600,000,000						
Raw Water Storage Capacity (Gallons)	--	--	600,000,000						
Distribution System Rating	Good	Good	Good						
Distribution System Inadequacies	Small lines	Two water wells polluted	--						
Percentage of Water Lost	--%	--%	--%						

Rural Water Systems in Oklahoma was published in 1998. System maps have not been updated to depict current boundaries and features. Please contact systems directly for current information. Visit http://sdwms.deq.state.ok.us/DWWW/Maps/Map_Template.jsp for contact information.

Rural Water Systems in Oklahoma

HASKELL COUNTY

Water System Information

RURAL WATER SYSTEM NAME	Haskell Co. Water Co.	Keota PWA	McCurtain Municipal Authority	City of Stigler					
Year Survey Completed	1995	1995	1995	1995					
Year Map Completed	1995	1995	1995	1995					
Manager Name	Joe A. Harmon	Town Council	Ronnie Dill	Bill Gannaway					
Manager Phone Number	(918) 799-5575	(918) 966-3655	(918) 945-7246	(918) 967-2164					
Year System Began Operation	1968	1964	1970	1935					
Population Served	4,556	450	600	3,000					
Master Meters	2	1	--	--					
Residential Meters	1,815	250	227	1,075					
Commercial Meters	0	0	1	175					
Industrial Meters	0	3	0	0					
Other Meters	0	0	6	0					
Percentage of System Metered	100%	100%	100%	100%					
Average Daily Use (1000 GPD)	721	--	35	350					
Maximum Daily Demand (1000 GPD)	1,200	--	50	600					
Per capita Daily Use (GPD)	158	--	58	117					
Minimum Residential Rate	--	\$9.90 / 1000 gallons	\$10.00 / 1000 gallons	\$4.25 / 2000 gallons					
Minimum Pasture Rate	--	--	--	--					
Water Supply Type	Both	Purchased	Purchased	Supplied					
Water Supply Description/Amount	RS, Lake Eufaula, Intake located at Brooken Cove City of Stigler	Haskell Water Co.	Poteau Valley Improv. Auth.	RS, Lake John Wells, Stigler RS, Stigler City Lake, Stigler					
Water Rights	Y	N	N	N					
Allocated Acre Feet	2,200	--	--	--					
Standby Source	Y	N	N	N					
Name of Standby Source	City of Stigler	--	--	--					
Amount of Standby (Gallons)	--	--	--	--					
Customers >100,000 Gallons/Month	Y	Y	N	Y					
Customer Name/Gallons Provided	City of Quinton 3,348,750 City of Keota 2,339,925	Keota School 110,000		OK Farms Inc. 275,000 Haskell Co. Hospital 125,000 Haskell Co. Nursing Home 135,000					
Treatment System Rating	Excellent	--	--	Excellent					
Treatment System Inadequacies	--	Do not treat water	Do not treat water	--					
Water Treatment Capacity (GPD)	1,200,000	--	--	2,000,000					
Treated Storage Capacity (Gallons)	1,490,000	--	90,000	530,000					
Raw Water Storage Capacity (Gallons)	140,000	0	0	1,600,000,000					
Distribution System Rating	Good	Good	Good	Good					
Distribution System Inadequacies	--	--	--	Need larger lines & storage tank					
Percentage of Water Lost	18%	--%	--%	15%					

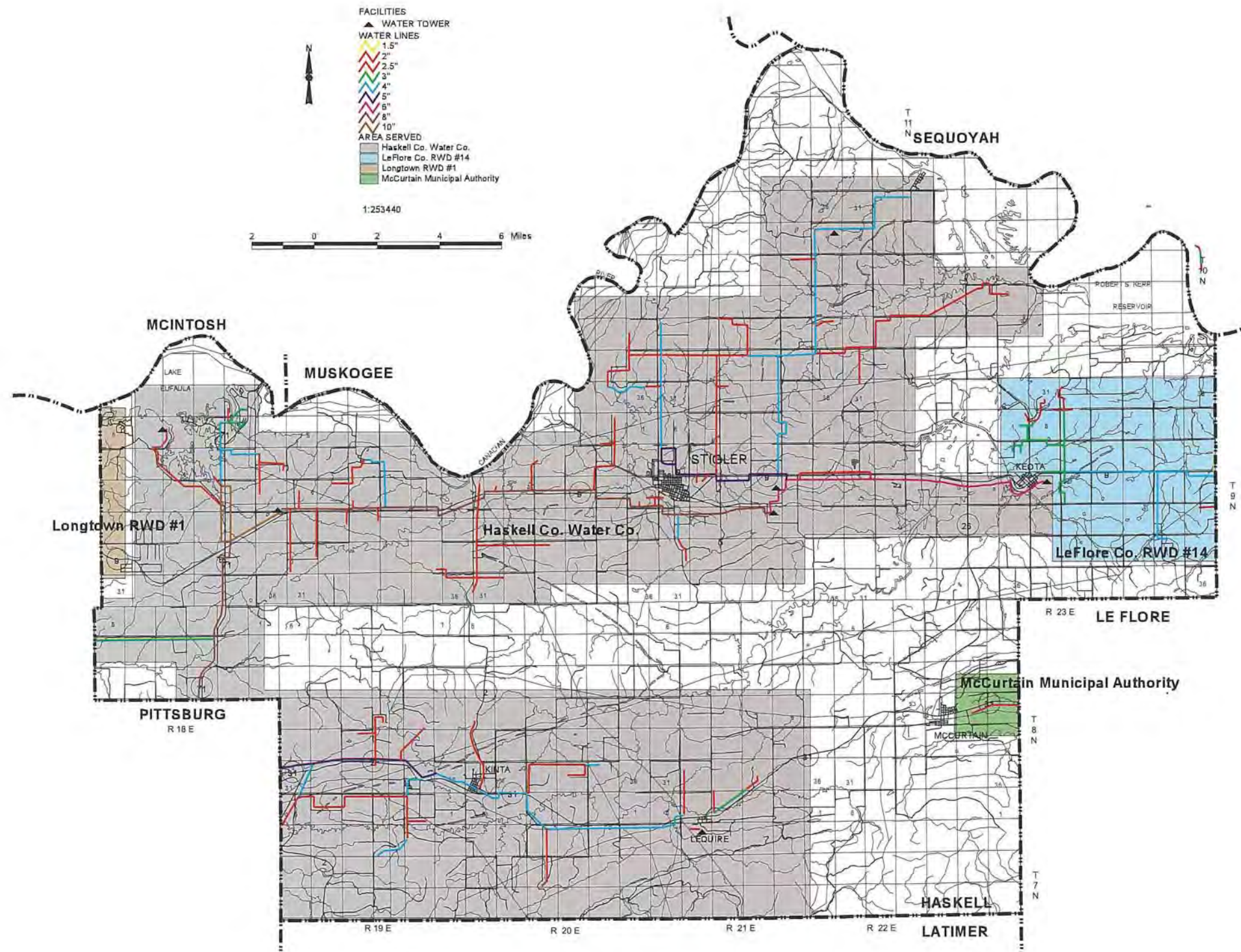

Rural Water Systems in Oklahoma

HUGHES COUNTY

Water System Information

RURAL WATER SYSTEM NAME	Hughes Co. RWD #1	Hughes Co. RWD #2	Hughes Co. RWD #3	Hughes Co. RWD #4	Hughes Co. RWD #6	Calvin PWA	Dustin PWA	Holdenville PWA	Wetumka PWA
Year Survey Completed	1995	1995	1995	1995	1995	1995	1995	1995	1995
Year Map Completed	1995	1995	1995	1995	1995	1995	1995	1995	1995
Manager Name	Bill Wilkerson	Newton Mobley	Bert Lott	Sandy Stafford	Cliff Tatum	Tommy Spaulding	Johnny Goodman	Tony Lacy	Bill Wilkerson
Manager Phone Number	(405) 452-3666	(918) 546-2611	(405) 379-2868	(405) 379-3814	(405) 892-2610	(405) 645-2434	(918) 656-3220	(405) 379-2533	(405) 452-3251
Year System Began Operation	1965	1968	1975	1983	1994	1986	1930	1910	1962
Population Served	875	1,200	600	600	700	200	496	4,700	1,500
Master Meters	3	--	--	1	3	6	1	4	0
Residential Meters	290	435	222	247	285	100	200	--	700
Commercial Meters	10	0	0	0	0	0	7	--	50
Industrial Meters	0	0	0	0	0	0	0	1	0
Other Meters	0	0	0	0	0	0	0	--	0
Percentage of System Metered	100%	100%	100%	100%	100%	100%	100%	90%	100%
Average Daily Use (1000 GPD)	66	68	30	35	27	50	49	800	350
Maximum Daily Demand (1000 GPD)	125	182	30	45	--	100	60	600	500
Per capita Daily Use (GPD)	75	57	50	58	--	250	100	128	233
Minimum Residential Rate	\$11.00 / 1000 gallons	\$5.50 / 1000 gallons	\$13.00 / 1000 gallons	\$12.00 / 1000 gallons	\$18.00 / 1000 gallons	--	\$15.00 / 2000 gallons	\$7.90 / 1000 gallons	\$10.00 / 2000 gallons
Minimum Pasture Rate	--	--	--	--	--	--	--	--	--
Water Supply Type	Purchased	Supplied	Purchased	Purchased	Purchased	Supplied	Supplied	Supplied	Supplied
Water Supply Description/Amount	City of Wetumka City of Okemah 5,000,000/Mo.	GW, Capehart wells GW, Bennett wells	City of Holdenville	Holdenville PWA	Charles Borders 106.00 Shirley Summers 154.00 Lyndle Ellis 160.00	GW, Wells, Calvin	RS, Dustin Lake, E. of town	SW, Holdenville Lake 5 Mi. S. on Hwy 48	RS, Wetumka Lake, Wetumka
Water Rights	N	Y	N	N	N	Y	N	Y	Y
Allocated Acre Feet	--	705	--	--	--	808	--	8,050	750
Standby Source	N	N	N	N	N	N	N	Y	N
Name of Standby Source	--	--	--	--	--	--	--	Old Holdenville Lake	--
Amount of Standby (Gallons)	--	--	--	--	--	--	--	25,000,000	--
Customers >100,000 Gallons/Month	Y	N	N	N	N	Y	N	Y	Y
Customer Name/Gallons Provided	Tyson Foods 1,000,000					Swimming		Hughes RWD #3 1,649,500 Hughes RWD #4 1,380,000 Hughes RWD #5 671,117	Hughes Co. RWD #1
Treatment System Rating	--	--	--	--	Excellent	Good	Good	Good	Fair
Treatment System Inadequacies	Do not treat water	Do not treat water	Do not treat water	Do not treat water	--	--	--	--	Cannot keep up with demand
Water Treatment Capacity (GPD)	--	--	--	--	432,000	50,000	432,000	2,000,000	370,000
Treated Storage Capacity (Gallons)	300,000	220,000	120,000	200,000	200,000	150,000	115,000	1,240,000	125,000
Raw Water Storage Capacity (Gallons)	0	0	0	0	0	0	0	2,411,623	0
Distribution System Rating	Fair	Fair	Excellent	Fair	Excellent	Good	Good	Good	Fair
Distribution System Inadequacies	Many miles of undersized lines	System needs more loops	--	Low pressure in areas of high altitude	--	--	--	Age of lines	--
Percentage of Water Lost	20%	37%	--%	28%	--%	--%	--%	15%	30%

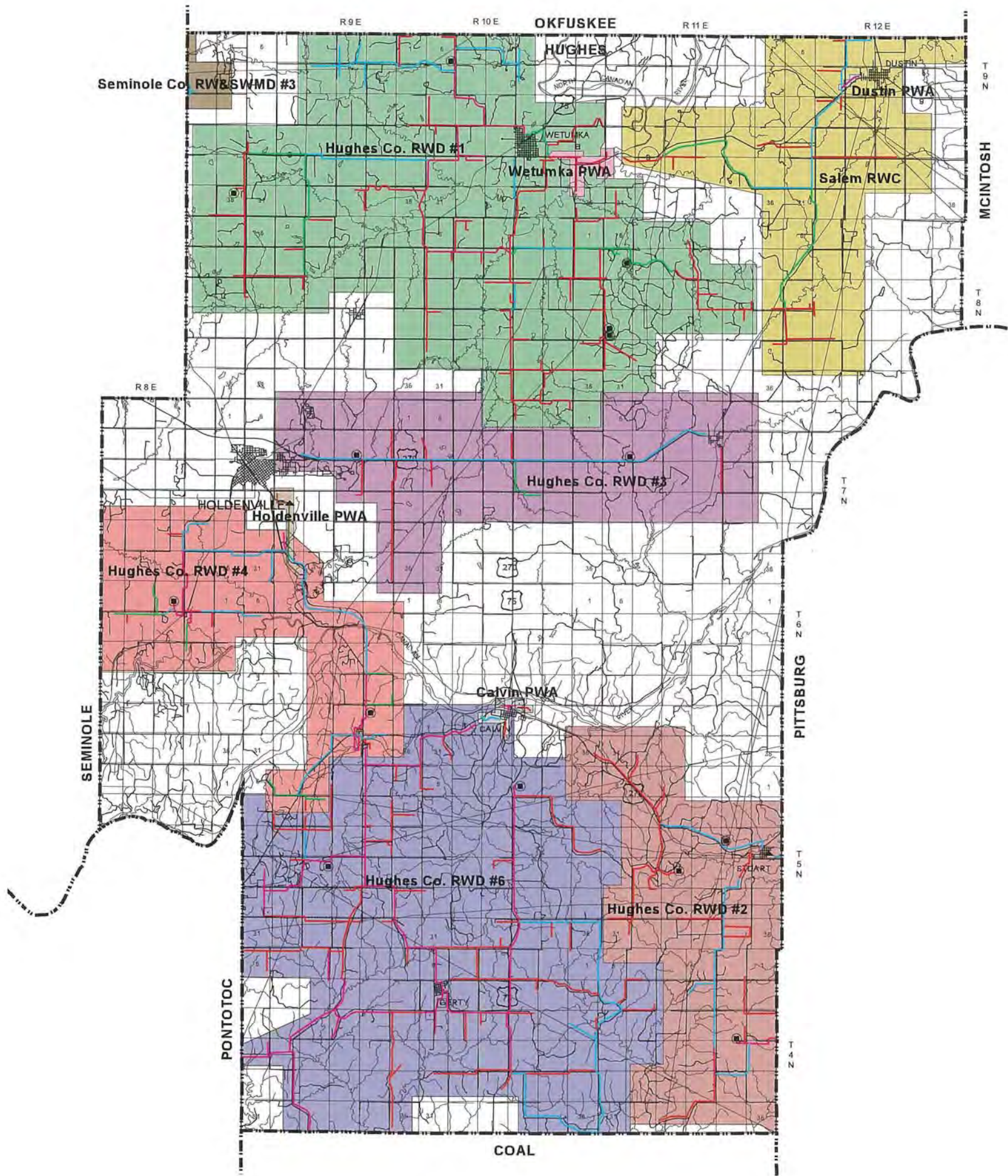

- FACILITIES**
- PUMP
 - ⊠ STAND PIPE
 - WELL
 - ▲ WATER TOWER
- WATER LINES**
- 2"
 - 2.5"
 - 3"
 - 4"
 - 6"
 - 10"
 - 12"
 - 16"
- AREA SERVED**
- Calvin PWA
 - Dustin PWA
 - Holdenville PWA
 - Hughes Co. RWD #1
 - Hughes Co. RWD #2
 - Hughes Co. RWD #3
 - Hughes Co. RWD #4
 - Hughes Co. RWD #6
 - Salem RWC
 - Seminole Co. RW&SWMD #3
 - Wetumka PWA



1:253440



Rural Water Systems in Oklahoma

JACKSON COUNTY

Water System Information

RURAL WATER SYSTEM NAME	Altus PWA	Blair PWA	Duke Municipal Authority	Eldorado Water	Hi-Point Water Supply (located near Eldorado)	Jackson Co. Water Co.	Martha Utilites	Town of Olustee	
Year Survey Completed	1995	1995	NSA	1995	1995	1995	1995	1995	
Year Map Completed	1995	1995	1995	1995	1995	1995	1995	1995	
Manager Name	Bobby Hubert	Troy Farr		Eddie Turner	Milton Schumcker	David Parsons	Fred Van Pelt	LaVon McMahan	
Manager Phone Number	(405) 481-2250	(405) 563-2322		(405) 633-2245	(405) 633-2751	(405) 563-2374	(405) 266-3226	(405) 648-2288	
Year System Began Operation	1920	--		1928	1976	1969	--	1977	
Population Served	23,600	1,000		573	10	812	280	701	
Master Meters	1	3		2	1	2	1	3	
Residential Meters	7,257	510		350	4	812	100	246	
Commercial Meters	670	20		0	0	0	1	0	
Industrial Meters	76	0		0	0	0	0	0	
Other Meters	0	0		0	19	0	0	18	
Percentage of System Metered	100%	100%		100%	100%	100%	100%	98%	
Average Daily Use (1000 GPD)	4,270	74		62	2	275	--	66	
Maximum Daily Demand (1000 GPD)	11,600	100		0	35	400	--	--	
Percapita Daily Use (GPD)	181	--		108	200	--	--	94	
Minimum Residential Rate	\$5.25 / 1000 gallons	\$7.50 / 2000 gallons		\$15.00 / 2000 gallons	\$3.50 / 1000 gallons	\$15.00 / 1000 gallons	--	\$2.06 / 1000 gallons	
Minimum Pasture Rate	--	--		--	--	--	--	--	
Water Supply Type	Supplied	Both		Purchased	Purchased	Both	Purchased	Purchased	
Water Supply Description/Amount	RS, Tom Steed Res., Kiowa Co. --	GW, Glass Mountain City of Altus --	--	Harmon Water Corp. --	City of El Dorado --	GW, -- City of Altus --	Jackson Co. Water --	City of Altus --	--
Water Rights	Y	Y		Y	N	Y	N	N	
Allocated Acre Feet	4,800	74		86	--	645	--	--	
Standby Source	Y	Y		N	--	Y	N	N	
Name of Standby Source	Altus Res.	City of Altus		--	--	City of Altus	--	--	
Amount of Standby (Gallons)	690,000,000	--		--	--	--	--	--	
Customers >100,000 Gallons/Month	Y	N		N	N	Y	Y	N	
Customer Name/Gallons Provided	City of Blair 260,000 City of Olustee 1,700,000 City of Duke 1,400,000 All others 36,840,000					City of Headrick 392,000 Town of Martha 540,000	-- --		
Treatment System Rating	Excellent	Excellent		Excellent	--	--	--	--	
Treatment System Inadequacies	--	--		--	Do not treat water	Do not treat water	Do not treat water	Do not treat water	
Water Treatment Capacity (GPD)	16,000,000	--		--	--	--	--	--	
Treated Storage Capacity (Gallons)	5,500,000	150,000		300,000	--	--	--	250,000	
Raw Water Storage Capacity (Gallons)	1,000,000	--		--	--	217,000	--	0	
Distribution System Rating	Good	Excellent		Excellent	Excellent	Fair	Poor	Good	
Distribution System Inadequacies	Not enough water	--		--	--	--	Need new system	--	
Percentage of Water Lost	28%	--%		0%	--%	22%	--%	--%	

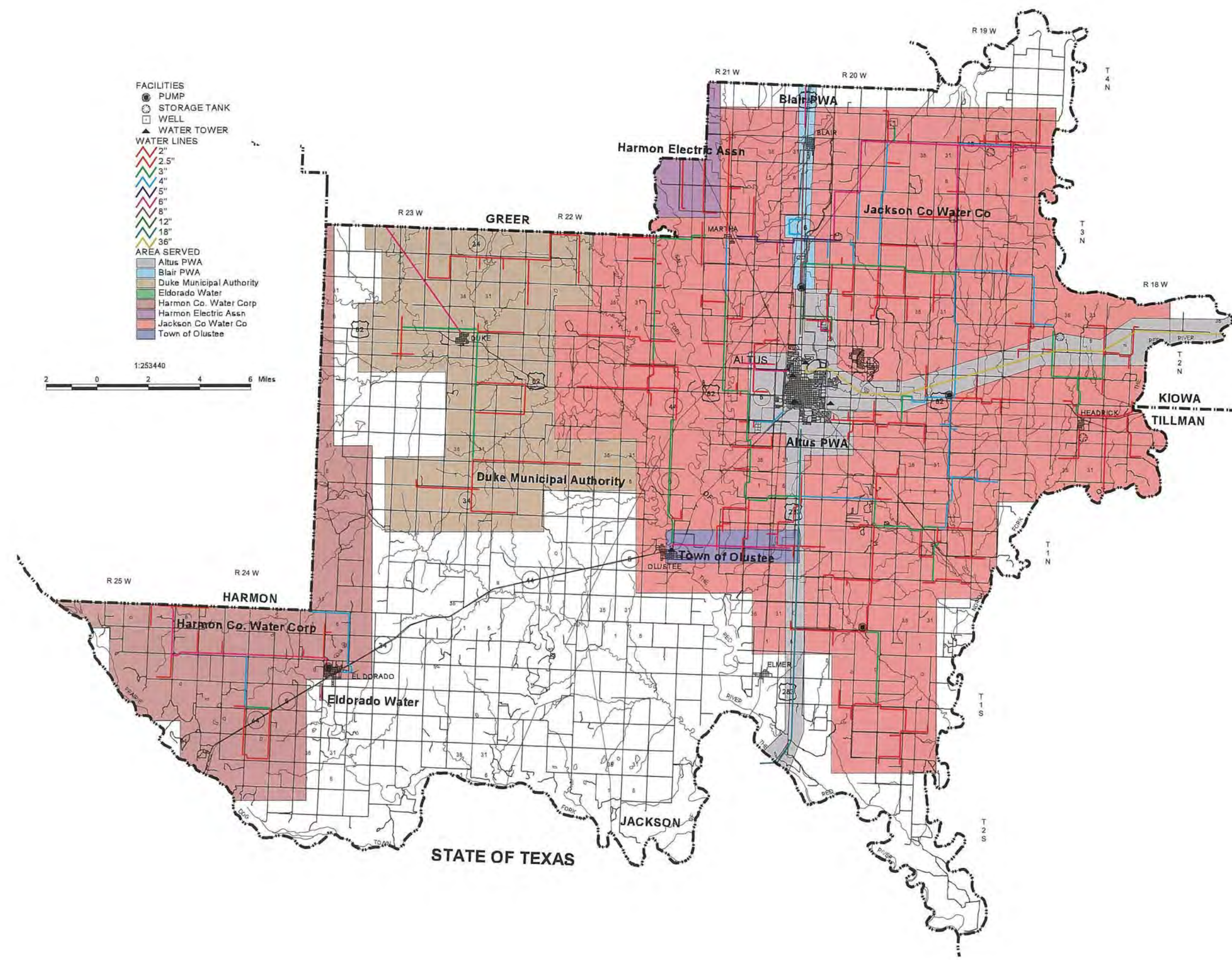

Rural Water Systems in Oklahoma

JEFFERSON COUNTY

Water System Information

RURAL WATER SYSTEM NAME	Cornish Utility Corp	Jefferson Co. RW & SD #1	Ringling Municipal Authority	Ryan Utilities Authority	Terral PWA	Waurika PWA			
Year Survey Completed	1995	1995	1995	1995	1995	1995			
Year Map Completed	1995	1995	1995	1995	ALCL	1995			
Manager Name	J.T. Wigham	William H. Prewitt	Larry Smith	Billy Perry	Barry Alsop	Ken Ferrera			
Manager Phone Number	(405) 662-2480	(405) 963-3161	(405) 662-2264	(405) 757-2278	(405) 437-2337	(405) 228-2713			
Year System Began Operation	1965	1972	1915	1924	1995	1910			
Population Served	118	5,537	1,200	950	531	2,300			
Master Meters	1	0	0	0	0	1			
Residential Meters	--	1,582	623	418	263	800			
Commercial Meters	0	0	70	42	10	100			
Industrial Meters	0	0	0	0	0	4			
Other Meters	0	0	0	0	0	0			
Percentage of System Metered	--%	100%	98%	95%	100%	100%			
Average Daily Use (1000 GPD)	9	429	145	65	42	500			
Maximum Daily Demand (1000 GPD)	--	--	--	137	60	750			
Percapita Daily Use (GPD)	79	78	121	68	79	217			
Minimum Residential Rate	\$10.00 / 1000 gallons	\$17.00 / 1000 gallons	--	\$6.50 / 2000 gallons	\$22.00 / 2000 gallons	\$1.25 / 1000 gallons			
Minimum Pasture Rate	--	--	--	--	--	--			
Water Supply Type	Purchased	Purchased	Both	Purchased	Both	Both			
Water Supply Description/Amount	City of Ringling	City of Duncan City of Commanche City of Waurika	GW, Wells Jefferson Co. RW & SD #1	Jefferson Co. RW & SD #1	GW, Wells, Jefferson Co. Jefferson RWD #1	GW, Wells Cotton Co. Waurika Proj. Master Cons. Dist. 18,400.00			
Water Rights	N	N	Y	N	Y	Y			
Allocated Acre Feet	--	--	483	--	25	2,938			
Standby Source	Y	N	Y	N	Y	Y			
Name of Standby Source	Waurika Lake	--	Jefferson Co. RW & SD #1	--	Wells	Creek			
Amount of Standby (Gallons)	--	--	--	--	--	--			
Customers >100,000 Gallons/Month	N	Y	Y	N	N	Y			
Customer Name/Gallons Provided		City of Ryan 1,569,038 City of Healdton 80,846 City of Ringling 161,000	Cornish 200,000			Jefferson Co. RW & SD #1 2,000,000			
Treatment System Rating	--	--	--	Good	--	Good			
Treatment System Inadequacies	Do not treat water	Do not treat water	Do not treat water	--	Do not treat water	Water plant in flood plain			
Water Treatment Capacity (GPD)	--	--	--	64,800	--	850,000			
Treated Storage Capacity (Gallons)	0	1,444,680	250,000	325,000	--	985,000			
Raw Water Storage Capacity (Gallons)	0	0	0	350,000	0	0			
Distribution System Rating	Excellent	Good	Good	Good	Good	Fair			
Distribution System Inadequacies	--	--	--	--	--	Can't supply high usage demands			
Percentage of Water Lost	10%	15%	10%	15%	--%	10%			

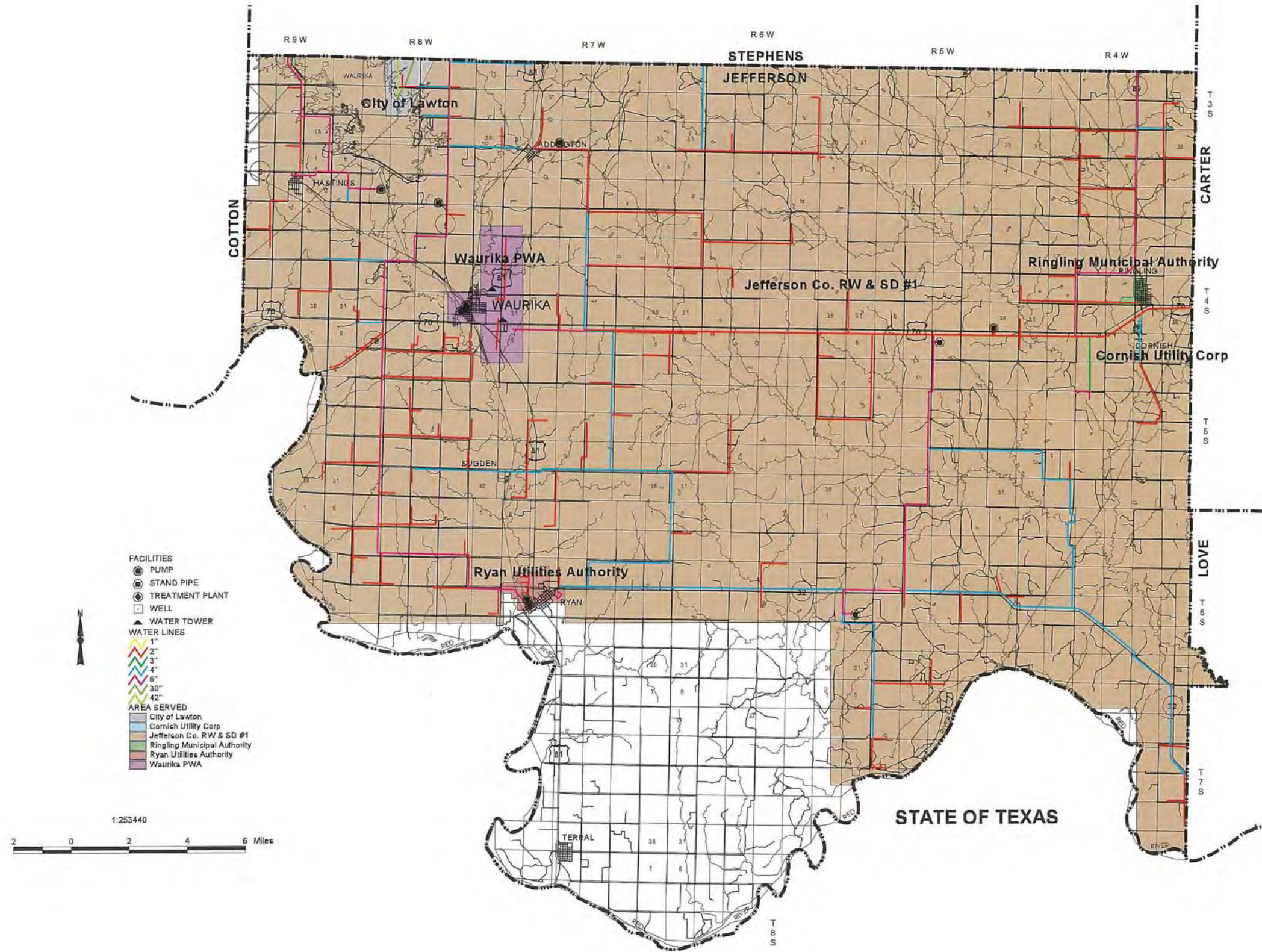

Rural Water Systems in Oklahoma was published in 1998. System maps have not been updated to depict current boundaries and features. Please contact systems directly for current information. Visit http://sdwvs.deq.state.ok.us/DWWW/Maps/Map_Template.jsp for contact information.

Rural Water Systems in Oklahoma

JOHNSTON COUNTY

Water System Information

RURAL WATER SYSTEM NAME	Johnston Co. RWD #2 (located near Mannsville)	Johnston Co. RWD #3	Town of Bromide	Coleman Water Works Inc.	Milburn PWA	Mill Creek Public Works Auth.	Ravia PWA	City of Tishomingo	Wapanucka PWA
Year Survey Completed	1995	1995	1995	1995	1995	1995	1995	1995	1995
Year Map Completed	NMA	1995	ALCL	1995	1995	1995	ALCL	ALCL	1980
Manager Name	Willie Lowery	Acie L. Smith	Donnie Lowe	John Germany	Joe Watson	Benny Maytubby	Shirley Branscum	Johnny Rhea	Donnie Lowe
Manager Phone Number	(405) 371-3334	(405) 443-5374	(405) 638-2334	(405) 937-4332	(405) 443-5702	(405) 384-5549	(405) 371-2710	(405) 371-2369	(405) 937-4272
Year System Began Operation	1962	1977	1937	1969	1982	1967	1963	1900	1973
Population Served	500	2,600	235	500	400	381	450	3,000	450
Master Meters	2	5	0	3	3	1	6	7	1
Residential Meters	348	703	0	150	139	147	233	1,110	235
Commercial Meters	0	0	0	0	4	7	15	155	0
Industrial Meters	0	6	0	1	0	1	1	2	0
Other Meters	0	14	0	0	0	0	5	0	0
Percentage of System Metered	98%	100%	0%	100%	100%	60%	100%	100%	95%
Average Daily Use (1000 GPD)	37	168	20	35	23	45	58	300	50
Maximum Daily Demand (1000 GPD)	97	218	--	40	35	60	65	650	70
Per capita Daily Use (GPD)	74	65	85	70	58	118	129	100	111
Minimum Residential Rate	\$7.00 / 3000 gallons	\$11.00 / 1000 gallons	\$9.00 Flat rate	\$7.50 / 1000 gallons	\$8.00 / 1000 gallons	\$5.75 / 2000 gallons	\$10.00 / 2000 gallons	\$10.00 / 1000 gallons	\$10.00 / 1000 gallons
Minimum Pasture Rate	--	--	--	--	--	--	--	--	--
Water Supply Type	Supplied	Supplied	Supplied	Supplied	Both	Supplied	Both	Supplied	Supplied
Water Supply Description/Amount	GW, Johnston Co. RWD #2	GW, Mill Creek S8 T2S R5E GW, Brookwood S31 T2S R7E GW, Perkins Well S25 T3S R7E	SW, Wide Springs, S32 T1S R8E	GW, Well, 1 Mi. E. of Coleman	GW, Emet Well Sec.15 T4S R7E Johnston Co. RWD #3	GW, Millcreek E. of town	GW, S. of Ravia Johnston Co. RWD #3	SW, Pennington Creek, Tishomingo	GW, 5 Mi. W. of Wapanucka
Water Rights	Y	Y	Y	Y	Y	Y	Y	Y	Y
Allocated Acre Feet	42	260	42	44	36	575	64	497	320
Standby Source	Y	N	N	Y	Y	N	Y	N	N
Name of Standby Source	Water Tower	--	--	Johnston Co. RWS and Solid Waste	Johnston Co. RWD #3	--	Johnston Co. RWD #3	--	--
Amount of Standby (Gallons)	250,000	--	--	30	60/gpm	--	--	--	--
Customers >100,000 Gallons/Month	N	Y	N	N	N	N	Y	N	N
Customer Name/Gallons Provided		Milburn PWA 450,000 Ravia PWA emergency Coleman Water Works emergency					Sooner Trading 142,000		
Treatment System Rating	--	--	Fair	--	Good	Fair	Good	Excellent	Good
Treatment System Inadequacies	Do not treat water	--	--	--	--	Old	--	--	--
Water Treatment Capacity (GPD)	--	--	50,000	--	80,000	60,000	--	--	100,000
Treated Storage Capacity (Gallons)	--	354,820	50,000	--	--	60,000	156,000	550,000	--
Raw Water Storage Capacity (Gallons)	250,000	--	50,000	80,000	--	--	0	--	--
Distribution System Rating	Excellent	Fair	Fair	Good	Good	Fair	Good	Good	Good
Distribution System Inadequacies	--	Need connecting loops, lines too small	--	--	--	Lines too small & are old	Pipes need to be replaced	Lead joints, old pipe, undersized mains	--
Percentage of Water Lost	--%	23%	--%	25%	14%	--%	12%	--%	--%

RURAL WATER SYSTEM NAME	Town of Mannsville								
Year Survey Completed	1995								
Year Map Completed	1995								
Manager Name	Willie Lowery								
Manager Phone Number	(405) 371-3334								
Year System Began Operation	1962								
Population Served	500								
Master Meters	2								
Residential Meters	348								
Commercial Meters	0								
Industrial Meters	0								
Other Meters	0								
Percentage of System Metered	98%								
Average Daily Use (1000 GPD)	37								
Maximum Daily Demand (1000 GPD)	97								
Per capita Daily Use (GPD)	74								
Minimum Residential Rate	\$7.00 / 3000 gallons								
Minimum Pasture Rate	--								
Water Supply Type	Supplied								
Water Supply Description/Amount	GW								
Water Rights	Y								
Allocated Acre Feet	42								
Standby Source	Y								
Name of Standby Source	Water Tower								
Amount of Standby (Gallons)	250,000								
Customers >100,000 Gallons/Month	N								
Customer Name/Gallons Provided									
Treatment System Rating	--								
Treatment System Inadequacies	Do not treat water								
Water Treatment Capacity (GPD)	--								
Treated Storage Capacity (Gallons)	--								
Raw Water Storage Capacity (Gallons)	250,000								
Distribution System Rating	Excellent								
Distribution System Inadequacies	--								
Percentage of Water Lost	--%								

- FACILITIES**
- PUMP
 - STAND PIPE
 - STORAGE TANK
 - TREATMENT PLANT
 - WELL
 - ▲ WATER TOWER
- WATER LINES**
- 2" (Red line)
 - 4" (Green line)
 - 5" (Blue line)
 - 6" (Purple line)
 - 8" (Orange line)
- AREA SERVED**
- Johnston Co. RWD #3 (Light Blue)
 - Milburn PWA (Light Green)
 - Mil Creek Public Works Auth. (Light Purple)
 - Town of Bromide (Light Orange)
 - Town of Mannsville (Light Red)
 - Wapanucka PWA (Light Yellow)



1:253440

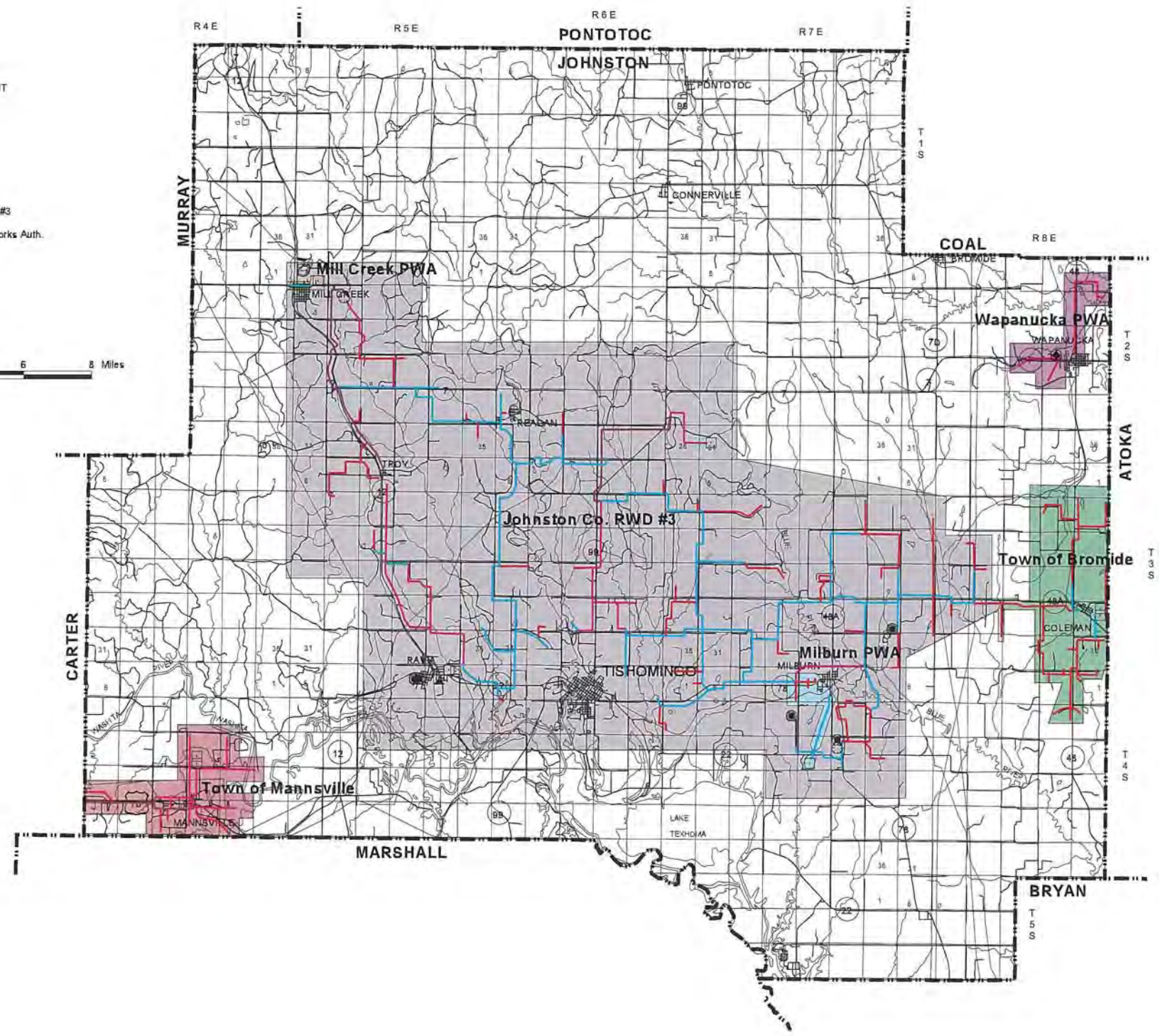

Rural Water Systems in Oklahoma

KAY COUNTY

Water System Information

RURAL WATER SYSTEM NAME	Kay Co RWD #1	Kay Co. RWD #2	Kay Co. RWD #4	Blackwell RWC	City of Blackwell	Town of Braman	Dale Water Corp.	Kaw Water Inc.	City of Kaw City
Year Survey Completed	1995	1995	1995	1995	1995	1995	1995	1995	1995
Year Map Completed	1995	1995	1995	1995	1995	1995	1995	1995	1995
Manager Name	Hugh Leven	Owen F. Greer	Jerry Burnett	Tim Rodriguez	Larry Snow	Harold K. Sandborn, Sr.	Terry Morton	William L. Frazier	David Burgert
Manager Phone Number	(405) 767-8945	(405) 765-3936	(405) 269-2341	(405) 363-1260	(405) 363-3484	(405) 385-2169	(405) 362-2682	(405) 269-2314	(405) 269-2525
Year System Began Operation	1963	1967	1986	--	1917	1971	1969	--	1970
Population Served	1,600	100	240	800	7,365	251	--	100	580
Master Meters	1	1	1	0	1	2	0	1	0
Residential Meters	632	11	122	425	464	154	233	36	196
Commercial Meters	0	7	1	25	10	11	0	0	27
Industrial Meters	0	1	0	0	0	0	2	0	0
Other Meters	0	1	1	0	0	0	2	0	0
Percentage of System Metered	100%	100%	100%	100%	100%	100%	100%	50%	100%
Average Daily Use (1000 GPD)	229	30	33	--	2,000	33	8	7	68
Maximum Daily Demand (1000 GPD)	300	--	--	--	3,000	35	22	--	--
Per capita Daily Use (GPD)	143	300	138	--	272	132	--	70	117
Minimum Residential Rate	\$9.00 month	\$20.50 / 2000 gallons	\$2.50 / 1000 gallons	--	\$9.50 / 1500 gallons	\$6.00 per meter	\$11.00 / 1000 gallons	\$15.00 / 1000 gallons	\$6.66 / 1000 gallons
Minimum Pasture Rate	--	--	--	--	--	--	--	--	--
Water Supply Type	Purchased	Purchased	Purchased	Purchased	Supplied	Purchased	Purchased	Purchased	Supplied
Water Supply Description/Amount	Ponca City Mun. Water	Ponca City Mun. Water	City of Kaw	City of Blackwell	SW	Blackwell Rural Water	City of Newkirk	Rural Water Dist. #4	GW, Wells
Water Rights	N	N	N	Y	Y	Y	N	N	Y
Allocated Acre Feet	--	--	--	--	3,725	1,610	--	--	61
Standby Source	N	N	N	N	Y	N	N	N	N
Name of Standby Source	--	--	--	--	Off Stream Res.	--	--	--	--
Amount of Standby (Gallons)	--	--	--	--	350,000,000	--	--	--	--
Customers >100,000 Gallons/Month	N	Y	Y	Y	Y	N	N	N	Y
Customer Name/Gallons Provided	--	Concrete Plant 300,000	Kaw Water Inc. 200,000	City of Braman 1,200,000	Rural Water	--	--	--	Rural Water Dist. #4 500,000
Treatment System Rating	--	--	--	--	Good	--	Good	--	--
Treatment System Inadequacies	Do not treat water	Do not treat water	Do not treat to water	Do not treat water	--	Do not treat water	--	Do not treat water	Do not treat water
Water Treatment Capacity (GPD)	--	--	--	--	3,300,000	--	--	--	--
Treated Storage Capacity (Gallons)	360,000	--	0	--	2,250,000	150,000	185,000	--	250,000
Raw Water Storage Capacity (Gallons)	--	0	0	--	350,000,000	--	--	0	--
Distribution System Rating	Poor	Fair	Excellent	Good	Poor	Excellent	Excellent	Excellent	Excellent
Distribution System Inadequacies	Leaks in lines, loss of water	Joints split & break in hot weather	--	--	Mains break above 80# pressure	--	--	--	--
Percentage of Water Lost	30%	--%	--%	--%	--%	--%	20%	8%	--%

88

RURAL WATER SYSTEM NAME	City of Newkirk	Ponca City PWA	City of Tonkawa	Kay Rural Water Dist. #3
Year Survey Completed	1995	NSA	1995	1995
Year Map Completed	1995	1995	1995	1995
Manager Name	Don Stephens	--	James L. Pedigo	Clifford Mills
Manager Phone Number	(405) 362-2121	--	(405) 628-2508	(405) 762-8563
Year System Began Operation	1985	--	--	1968
Population Served	2,270	--	3,200	1,600
Master Meters	0	--	2	2
Residential Meters	900	--	1,417	390
Commercial Meters	200	--	159	7
Industrial Meters	0	--	12	0
Other Meters	0	--	0	6
Percentage of System Metered	100%	--	--	100%
Average Daily Use (1000 GPD)	--	--	500	105
Maximum Daily Demand (1000 GPD)	--	--	850	--
Per capita Daily Use (GPD)	--	--	156	66
Minimum Residential Rate	\$8.00 / 4000 gallons	--	\$4.00 / 1000 gallons	\$12.50 Base Rate
Minimum Pasture Rate	--	--	--	--
Water Supply Type	Supplied	--	Supplied	Purchased
Water Supply Description/Amount	GW, 6 Mi. E. of city	--	GW, Tonkawa Well, 3 Mi. E. of Town	City of Ponca City
Water Rights	Y	--	Y	N
Allocated Acre Feet	1,878	--	2,800	--
Standby Source	N	--	N	N
Name of Standby Source	--	--	--	--
Amount of Standby (Gallons)	--	--	Y	--
Customers >100,000 Gallons/Month	Y	--	Fort Oakland Res. 378,000	N
Customer Name/Gallons Provided	Dale Water Dist. 1,353,600	--	--	--
Treatment System Rating	Excellent	--	Do not treat water	--
Treatment System Inadequacies	--	--	--	--
Water Treatment Capacity (GPD)	1,300,000	--	--	--
Treated Storage Capacity (Gallons)	1,000,000	--	1,330,000	350,000
Raw Water Storage Capacity (Gallons)	--	--	1,300,000	--
Distribution System Rating	Fair	--	Poor	Good
Distribution System Inadequacies	Too many old steel service lines	--	Additions made without updating	--
Percentage of Water Lost	--%	--	15%	18%

Rural Water Systems in Oklahoma was published in 1998. System maps have not been updated to depict current boundaries and features. Please contact systems directly for current information. Visit http://sdwms.deq.state.ok.us/DWWM/Maps/Map_Template.jsp for contact information.

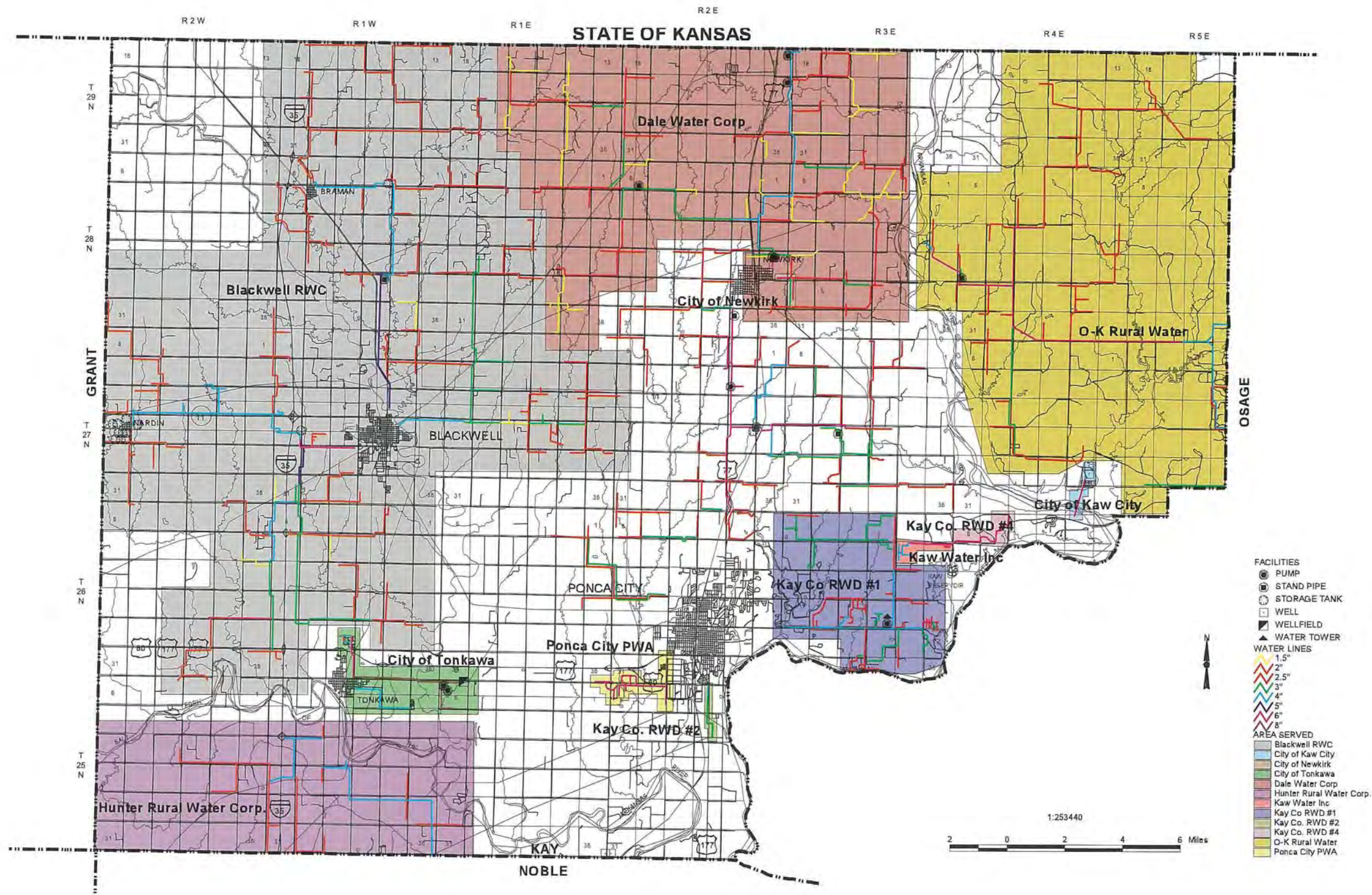

Rural Water Systems in Oklahoma was published in 1998. System maps have not been updated to depict current boundaries and features. Please contact systems directly for current information. Visit http://sdwms.deq.state.ok.us/DWWM/Maps/Map_Template.jsp for contact information.

Rural Water Systems in Oklahoma

KINGFISHER COUNTY

Water System Information

RURAL WATER SYSTEM NAME	Kingfisher RWD #3	Cashion PWA	Dover PWA	City of Kingfisher	Town of Hennessey	Town of Loyal	Town of Okarche		
Year Survey Completed	1995	1995	1995	1995	1995	1995	1995		
Year Map Completed	1995	ALCL	ALCL	1995	1995	ALCL	1995		
Manager Name	George Ludwig (405) 375-5114	Charles Jindra (405) 433-2243	Jim Murphy (405) 828-4212	Howard McAdams (405) 375-4617	Wiggs (405) 853-2968	David Reisaig (405) 729-4257	Gary J. Baustert (405) 263-7290		
Year System Began Operation	1972	--	1970	1917	1931	1964	1970		
Population Served	300	450	390	5,000	2,500	75	1,100		
Master Meters	1	1	0	3	6	0	1		
Residential Meters	76	255	162	2,200	1,400	41	520		
Commercial Meters	0	0	7	40	0	5	77		
Industrial Meters	0	0	0	0	2	0	0		
Other Meters	35	0	0	12	0	0	0		
Percentage of System Metered	100%	100%	100%	95%	100%	100%	98%		
Average Daily Use (1000 GPD)	25	--	67	830	260	12	234		
Maximum Daily Demand (1000 GPD)	35	--	--	2,000	649	15	376		
Per capita Daily Use (GPD)	-83	--	172	166	104	160	213		
Minimum Residential Rate	\$11.50 flat fee	\$9.00 / 1000 gallons	\$6.50 / 2000 gallons	\$3.50 / 1000 gallons	\$3.85 / 1000 gallon	--	\$7.00 / 1000 gallons		
Minimum Pasture Rate	--	--	--	--	--	--	--		
Water Supply Type	Purchased	Purchased	Supplied	Supplied	Supplied	Both	Supplied		
Water Supply Description/Amount	City of Dover	Logan Co. RWD #2	GW, Wells	GW	GW, Wells, S. of town	GW, Well, 0.75 Mi. E. of Loyal North Blaine H2O Corp.	GW, Okarche Wells		
Water Rights	N	N	Y	Y	Y	Y	Y		
Allocated Acre Feet	--	--	361	2,816 A.F.	344	--	300		
Standby Source	N	N	N	N	N	Y	N		
Name of Standby Source	--	--	--	--	--	North Blaine H2O	--		
Amount of Standby (Gallons)	--	--	--	--	--	--	--		
Customers >100,000 Gallons/Month	N	N	Y	Y	N	N	N		
Customer Name/Gallons Provided			Kingfisher Co. RWD #3 1,000,000	Kingfisher Co. RWD #4 118,333					
Treatment System Rating	--	--	Excellent	Good	Fair	Good	Excellent		
Treatment System Inadequacies	Do not treat water	Do not treat water	--	--	--	--	Chlorinate		
Water Treatment Capacity (GPD)	--	--	65,000	3,000,000	--	25,000	--		
Treated Storage Capacity (Gallons)	50,000	--	52,876	1,050,000	250,000	--	336,000		
Raw Water Storage Capacity (Gallons)	0	--	52,876	500,000	--	0	--		
Distribution System Rating	Excellent	Good	Excellent	Fair	Fair	Good	Excellent		
Distribution System Inadequacies	--	--	--	Small main in older part of city	Outdated lines	--	--		
Percentage of Water Lost	4%	--%	--%	18%	--%	--%	4%		

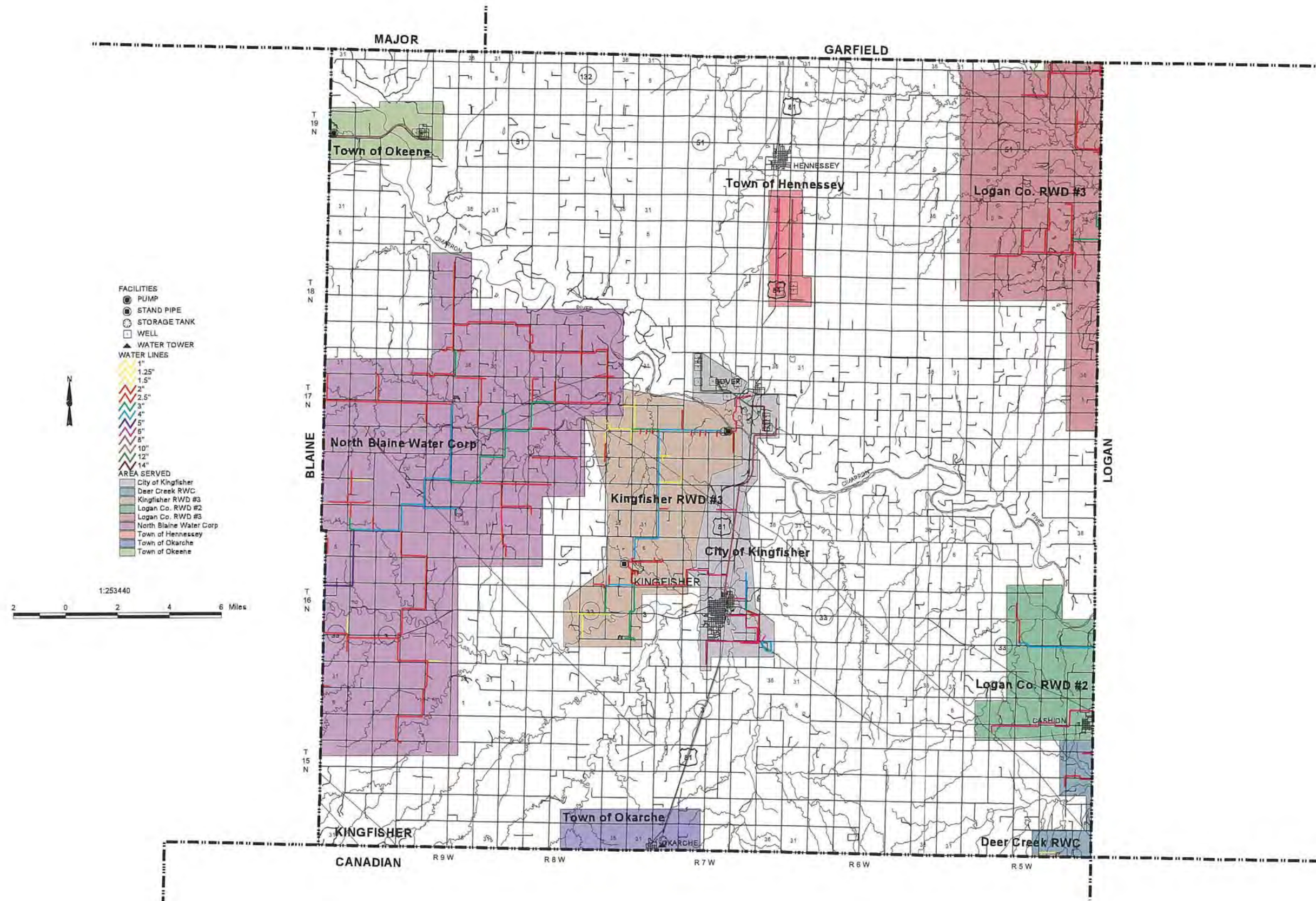

Rural Water Systems in Oklahoma was published in 1998. System maps have not been updated to depict current boundaries and features. Please contact systems directly for current information. Visit http://sdwrs.deq.state.ok.us/DWWM/Maps/Map_Template.jsp for contact information.

Rural Water Systems in Oklahoma

KIOWA COUNTY

Water System Information

RURAL WATER SYSTEM NAME	Kiowa Co. RW&SD #1	Gotebo PWA	Hobart PWA	Lone Wolf PWA	Mountain Park PWA	Town of Mountain View	Roosevelt PWA	City of Snyder	
Year Survey Completed	1995	1995	1995	1995	1995	1995	1995	1995	
Year Map Completed	1995	ALCL	1995	1995	1995	ALCL	1995	1995	
Manager Name	Gearld Gates	Edward Block Jr	Ralph Cowles	Paul Senkoff	Mark Shelton	Mike Connel	Truman Cole	Mike Adler	
Manager Phone Number	(405) 535-4541	(405) 538-5351	(405) 846-5693	(405) 846-9078	(405) 569-4234	(405) 347-2711	(405) 639-2681	(405) 569-4121	
Year System Began Operation	1989	--	1988	1980	--	--	1966	1976	
Population Served	90	370	4,300	600	500	1,068	400	1,690	
Master Meters	1	1	17	3	0	8	3	1	
Residential Meters	74	145	1,634	297	216	500	190	663	
Commercial Meters	0	15	216	0	3	50	21	85	
Industrial Meters	0	0	0	0	0	0	0	0	
Other Meters	0	13	0	3	0	0	0	11	
Percentage of System Metered	100%	98%	100%	100%	--%	100%	100%	100%	
Average Daily Use (1000 GPD)	7	36	300	75	--	--	50	250	
Maximum Daily Demand (1000 GPD)	--	64	15	150	--	--	100	470	
Per capita Daily Use (GPD)	84	97	70	125	--	--	125	148	
Minimum Residential Rate	--	\$12.00 / 2000 gallons	\$24.75 / 2000 gallons	\$10.00 / 2000 gallons	--	\$7.50 / 3000 gallons	\$9.50 / 2000 gallons	\$8.00 / 2000 gallons	
Minimum Pasture Rate	--	--	--	--	--	--	--	--	
Water Supply Type	Purchased	Purchased	Both	Purchased	Both	Supplied	Supplied	Supplied	
Water Supply Description/Amount	Town of Granite	Caddo Co. RWD #3	RS, Rodey Lake Foss 360.00	Earl Johnson 240.00	GW, Thorpe Land, 2 Mi. W. of Mountain Park Joyce Thorpe	GW, --	GW, Roosevelt Wells, Tom Steed Lake Area	RS, Tom Steed Res, Mt. Park Master Conserv. Dist.	
Water Rights	N	N	--	Y	N	Y	Y	Y	
Allocated Acre Feet	--	--	1,100	240	--	--	75	850	
Standby Source	N	Y	Y	Y	N	N	N	Y	
Name of Standby Source	--	Water tower N. of town	Foss Water	Wells 5 and 6	--	--	--	Wells	
Amount of Standby (Gallons)	--	250,000	360,000	200	--	--	--	--	
Customers >100,000 Gallons/Month	N	N	Y	N	N	N	N	Y	
Customer Name/Gallons Provided			C.R. Industries Highland Supply Custer Co. RWD #2					CKT Rural Water 6,767,333	
Treatment System Rating	--	Fair	Excellent	--	Good	Good	Good	Good	
Treatment System Inadequacies	Do not treat water	--	Reservoir water quality	Do not treat water	--	--	--	--	
Water Treatment Capacity (GPD)	--	--	2,000,000	--	--	--	--	900,000	
Treated Storage Capacity (Gallons)	--	--	2,200,000	--	--	50,000	--	1,035,000	
Raw Water Storage Capacity (Gallons)	--	0	--	120,000	--	--	300,000	0	
Distribution System Rating	Good	Good	Fair	Good	Fair	Good	Good	Fair	
Distribution System Inadequacies	--	--	Need new raw water line	--	Old cast lines, inoperable fire plugs	--	--	Several old lines need replacing	
Percentage of Water Lost	11%	21%	--%	5%	--%	--%	30%	0%	

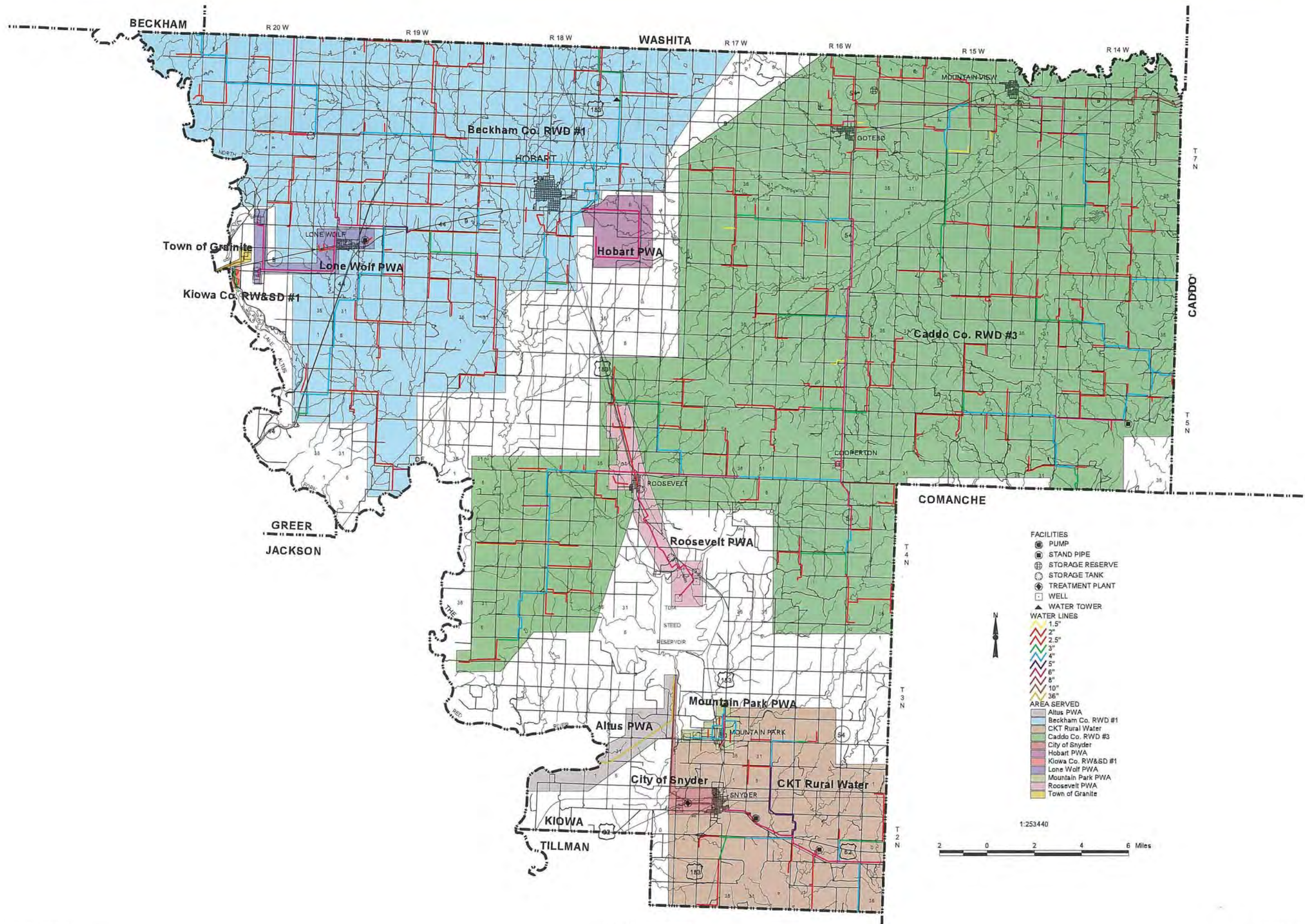

Rural Water Systems in Oklahoma was published in 1998. System maps have not been updated to depict current boundaries and features. Please contact systems directly for current information. Visit http://sdwms.deq.state.ok.us/DWWW/Maps/Map_Template.jsp for contact information.

Rural Water Systems in Oklahoma

LATIMER COUNTY

Water System Information

RURAL WATER SYSTEM NAME	Latimer Co RWD #1	Latimer Co RWD #2	Latimer RWD #3	Latimer Co. RWD #4	Red Oak	Wilburton PWA			
Year Survey Completed	1995	1995	1995	1995	1995	1995			
Year Map Completed	1980	1980	1995	1995	1995	1980			
Manager Name	Nancy L. Downing	LaWanda O'Bryan	Shirley Lawrence	Jack Norman	Lonnie Taylor	Jerry Barnard			
Manager Phone Number	(918) 465-3613	(918) 567-2824	(918) 753-2394	(918) 754-3254	(918) 754-2832	(918) 465-2881			
Year System Began Operation	1969	1967	1991	1989	1963	1963			
Population Served	3,150	1,500	300	450	604	5,500			
Master Meters	6	1	1	1	1	13			
Residential Meters	1,396	420	0	0	290	1,024			
Commercial Meters	11	0	0	0	10	182			
Industrial Meters	0	0	0	0	0	1			
Other Meters	0	0	0	0	0	10			
Percentage of System Metered	100%	100%	80%	100%	100%	97%			
Average Daily Use (1000 GPD)	262	83	9	40	80	900			
Maximum Daily Demand (1000 GPD)	293	83	175	50	130	1,200			
Per capita Daily Use (GPD)	83	55	150	89	132	164			
Minimum Residential Rate	\$10.00 base	\$9.00 / 1000 gallons	\$30.00 minimum	\$15.00 / 1000 gallons	\$15.00 / 2000 gallons	\$5.00 / 1500 gallons			
Minimum Pasture Rate	--	--	--	--	--	--			
Water Supply Type	Purchased	Both	Both	Supplied	Supplied	Both			
Water Supply Description/Amount	Wilburton PWA	RS, -- Pushmataha Co. RWD #2	RS, Lake Carl Albert City of Tallihina	GW, Foster Pit #1	RS, Foster Pit #1	RS, Church Lake, S. on Hwy. 2			
Water Rights	N	Y	N	Y	Y	Y			
Allocated Acre Feet	--	1,000	--	--	400	1,185			
Standby Source	N	N	N	N	N	N			
Name of Standby Source	--	--	--	--	--	--			
Amount of Standby (Gallons)	--	--	--	--	--	--			
Customers >100,000 Gallons/Month	--	N	N	N	N	Y			
Customer Name/Gallons Provided						Latimer Co. RWD #1 9,000,000			
Treatment System Rating	--	--	--	Excellent	Excellent	Good			
Treatment System Inadequacies	--	--	--	--	--	--			
Water Treatment Capacity (GPD)	--	--	--	100,000	230	1,000,000			
Treated Storage Capacity (Gallons)	372,000	68,000	66,000	--	100	1,300,000			
Raw Water Storage Capacity (Gallons)	--	--	--	--	--	414,392			
Distribution System Rating	Good	Good	Good	Excellent	Good	Fair			
Distribution System Inadequacies	--	--	--	--	--	Water lines are old cast iron pipe			
Percentage of Water Lost	23%	25%	20%	--%	35%	13%			

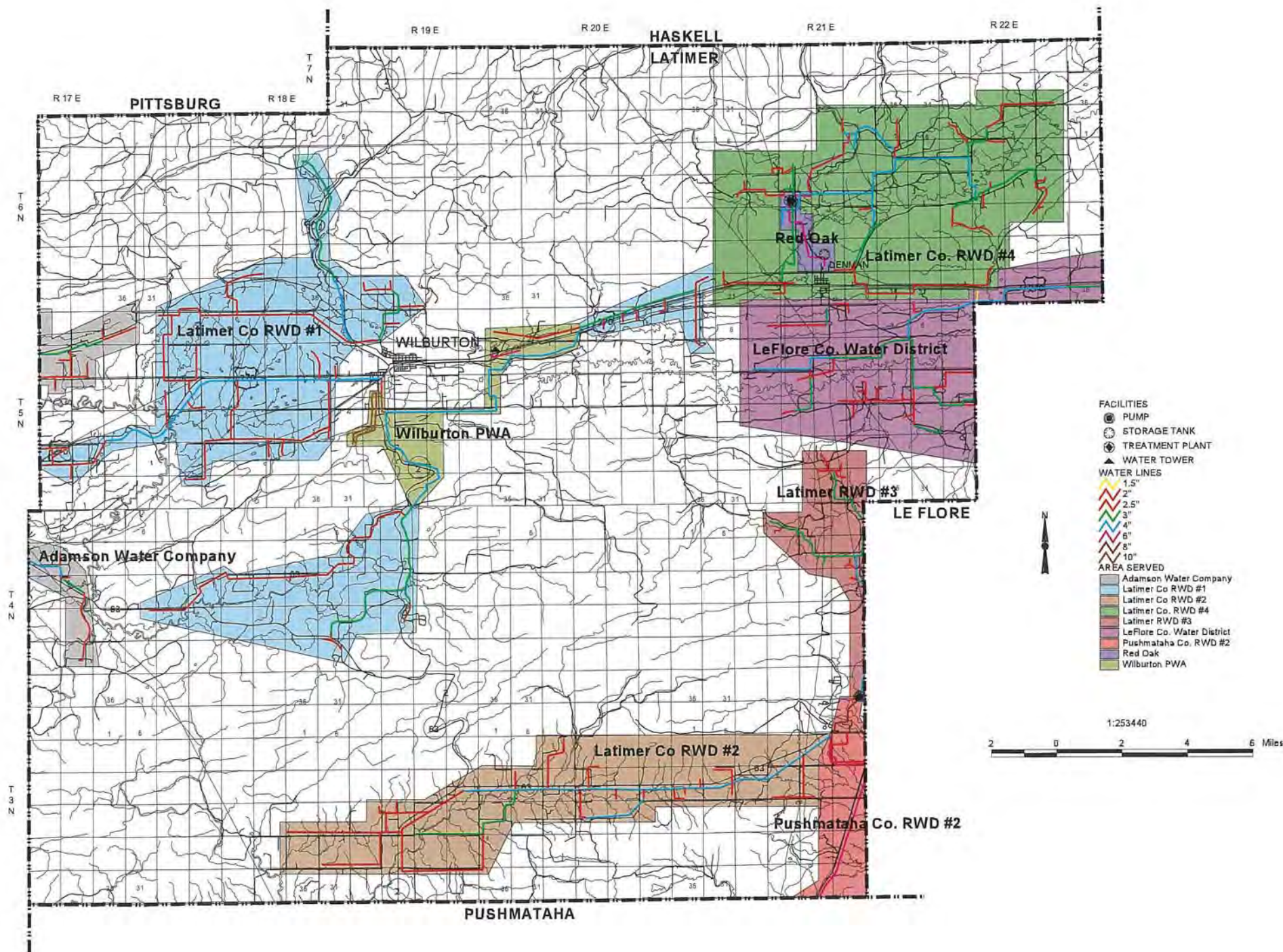

Rural Water Systems in Oklahoma

LEFLORE COUNTY

Water System Information

RURAL WATER SYSTEM NAME	LeFlore Co. RWD #1	LeFlore Co. RWD #2	LeFlore Co. RWD #3	LeFlore Co. RWD #4	LeFlore Co. RW & SD #5	LeFlore Co. RWD #9 (located near Monroe)	LeFlore Co. RWSD #12	LeFlore Co. RWD #14	LeFlore Co. Water District
Year Survey Completed	1995	1995	1995	1995	1995	1995	1995	1995	1995
Year Map Completed	1995	1995	1995	1995	1995	1995	1995	1995	1995
Manager Name	Jack E. Stanley	Bob Hesson	H.G. Armstrong	George Cox	Kathy D. Wells	Ralph LaRosa	Beth Peck	Anthony Dees	Larry Robinson
Manager Phone Number	(918) 647-4097	(918) 436-7201	(918) 567-2957	(918) 962-3351	(918) 658-3548	(918) 658-2286	(918) 647-8570	(918) 962-3421	(918) 677-2360
Year System Began Operation	1972	1966	1967	1966	1966	1967	1982	1967	1968
Population Served	1,178	3,800	1,450	900	1,800	900	1,200	5,000	1,180
Master Meters	0	6	3	2	6	1	4	99	6
Residential Meters	471	1,452	576	300	650	150	280	1,954	1,090
Commercial Meters	0	104	4	0	50	0	10	0	78
Industrial Meters	0	2	0	0	0	0	0	0	0
Other Meters	0	0	0	0	0	0	0	0	12
Percentage of System Metered	100%	100%	100%	100%	100%	100%	100%	100%	100%
Average Daily Use (1000 GPD)	124	375	84	63	152	6	100	410	420
Maximum Daily Demand (1000 GPD)	--	475	129	69	200	8	133	--	510
Per capita Daily Use (GPD)	106	99	58	70	85	--	84	82	350
Minimum Residential Rate	\$2.00 / 1000 gallons	\$8.00 / 1000 gallons	\$12.00 / 1000 gallons	\$8.00 / 2500 gallons	\$10.50 / 2000 gallons	\$9.00 / 1000 gallons	\$10.00 / 1000 gallons	\$8.00 / 1000 gallons	\$11.00 / 1000 gallons
Minimum Pasture Rate	--	--	--	--	--	--	--	--	--
Water Supply Type	Purchased	Purchased	Purchased	Purchased	Purchased	Purchased	Purchased	Purchased	Purchased
Water Supply Description/Amount	Poteau Valley Impr. Auth.	PVIA 7,000.00	Talhina PWA	Poteau Valley Impr. Auth.	PVIA City of Heavener	PVIA	PVIA	PVIA 7,683.00	PVIA Red Oak Public Works Auth. City of Heavener
Water Rights	N	Y	N	N	N	N	N	N	Y
Allocated Acre Feet	--	7,000	--	--	--	--	--	--	3
Standby Source	N	Y	N	Y	Y	N	N	Y	N
Name of Standby Source	--	Ft. Smith Arkansas Water	--	City of Spiro	Two water tanks 80,000	--	--	Standpipes - 3 75,000	--
Amount of Standby (Gallons)	--	--	--	--	--	--	--	--	--
Customers >100,000 Gallons/Month	N	Y	N	N	Y	Y	Y	N	Y
Customer Name/Gallons Provided	--	Pocola Sewer Plant 250,000 Medibranh Nursing Home 375,000 Northgate Apts. 200,000	--	--	Chicken Houses 100,000	Carmen Greenhouse	3 Chicken & 1 Hog Operation 115,000	--	Broiler Farms 110,000
Treatment System Rating	--	--	--	--	--	--	--	--	--
Treatment System Inadequacies	--	--	--	--	--	Do not treat water	--	--	--
Water Treatment Capacity (GPD)	--	--	--	--	--	--	--	--	--
Treated Storage Capacity (Gallons)	25,000	600,000	300,000	--	--	--	110,000	75,000	450,000
Raw Water Storage Capacity (Gallons)	--	--	--	--	--	--	0	--	--
Distribution System Rating	Good	Good	Good	Fair	Fair	Good	Good	Good	Fair
Distribution System Inadequacies	--	--	Distribution lines are too small	Water tank for all, pump sta. for few	Lines are old & too small	Water pressure problems from PVIA	Pressure flux. at higher elevations	Lines too small for further development	Many mains too small for demand
Percentage of Water Lost	18%	3%	30%	--%	29%	--%	37%	22%	26%

RURAL WATER SYSTEM NAME	Arkoma Utility Service	Bokoshe PWA	Cameron PWA	Heavener Utility Auth.	Panama PWA	Poteau PWA	Poteau Valley Improv. Auth. (PVIA) (located near Wister)	Spiro East Water Assn.	City of Spiro
Year Survey Completed	1995	1995	1995	1995	1995	1995	1995	1995	1995
Year Map Completed	ALCL	1995	1995	1995	ALCL	ALCL	NMA	1995	ALCL
Manager Name	Jimmy Christian	Robert Copeland	Oran Ross	Paul Evans	James Moss	Richard Peck	C.P. (Pat) Searles	Cary J. Carter	Jack Grant
Manager Phone Number	(918) 875-3228	(918) 969-2394	(918) 654-3402	(918) 653-2217	(918) 963-4116	(918) 647-4191	(918) 655-7500	(918) 962-3355	(918) 962-2121
Year System Began Operation	--	1973	1971	1962	1962	1962	1969	1968	1964
Population Served	2,400	256	500	2,601	1,525	8,469	36,000	1,100	2,200
Master Meters	0	1	0	6	2	3	268	11	0
Residential Meters	800	0	170	1,100	675	3,098	0	1,100	850
Commercial Meters	0	0	0	100	3	468	0	0	0
Industrial Meters	0	0	0	14	0	9	0	0	0
Other Meters	0	0	0	0	1	0	0	0	0
Percentage of System Metered	100%	100%	100%	100%	100%	100%	100%	100%	96%
Average Daily Use (1000 GPD)	121	--	--	1600	429	1,000	3,500	254	240
Maximum Daily Demand (1000 GPD)	150	--	--	2000	477	2,000	3,900	290	350
Per capita Daily Use (GPD)	50	--	--	78	281	118	98	90	109
Minimum Residential Rate	\$7.30 / 1000 gallons	\$7.60 / 1000 gallons	\$8.00 / 2000 gallons	\$6.00 / 2000 gallons	\$10.00 / 3000 gallons	\$2.40 / 1000 gallons	\$1.20 / 1000 gallons	\$9.35 / 1000 gallons	--
Minimum Pasture Rate	--	--	--	--	--	--	--	--	--
Water Supply Type	Purchased	Purchased	Purchased	Both	Purchased	Both	Supplied	Purchased	Both
Water Supply Description/Amount	Ft. Smith, Arkansas	--	PVIA	RS, Lake Wister, LeFlore Co.	PVIA	RS, Wister Lake, Wister OK PVIA 7,683.00	RS, Wister Lake	PVIA	RS, Holi-Tuska Creek
Water Rights	N	Y	N	Y	N	Y	Y	N	Y
Allocated Acre Feet	--	200	--	2,666	--	1	7,683	--	329
Standby Source	N	N	N	Y	Y	N	N	Y	Y
Name of Standby Source	--	--	--	PVIA	Water tower	--	--	Tank	1 master meter from Spiro East
Amount of Standby (Gallons)	--	--	--	300,000	55,000	--	--	200,000	--
Customers >100,000 Gallons/Month	N	N	N	Y	N	Y	Y	Y	N
Customer Name/Gallons Provided	--	--	--	OK Foods 30,000,000 Water Distributors Inc. 5,960,850 LeFlore Co. RWD #4 2,225,358	--	LeFlore Co RWD #1 673,000 Eastern Okla Med. Ctr. 800,000 Oaks Nursing Home 638,000 Wortz Crackers 800,000	(Numerous) 1,147,006	Chicken Houses 200,000 Cattle Farms 450,000	--
Treatment System Rating	--	--	--	Good	--	--	Excellent	--	Excellent
Treatment System Inadequacies	--	--	--	--	--	--	--	--	--
Water Treatment Capacity (GPD)	--	--	--	2,500,000	--	--	8,200,000	--	1,500,000
Treated Storage Capacity (Gallons)	--	--	--	2,350,000	55,000	160,000	7,171,000	200,000	500,000
Raw Water Storage Capacity (Gallons)	--	--	--	0	--	--	--	--	--
Distribution System Rating	Poor	Good	Fair	Fair	Fair	Fair	Excellent	Good	Good
Distribution System Inadequacies	Need a new water tower	--	Relocate & repare section valve	Old & undersized lines	Old water lines	Too many small lines	--	--	--
Percentage of Water Lost	--%	--%	8%	--%	--%	22%	10%	14%	30%

Rural Water Systems in Oklahoma was published in 1998. System maps have not been updated to depict current boundaries and features. Please contact systems directly for current information. Visit http://sdwms.deq.state.ok.us/DWWW/Maps/Map_Template.jsp for contact information.

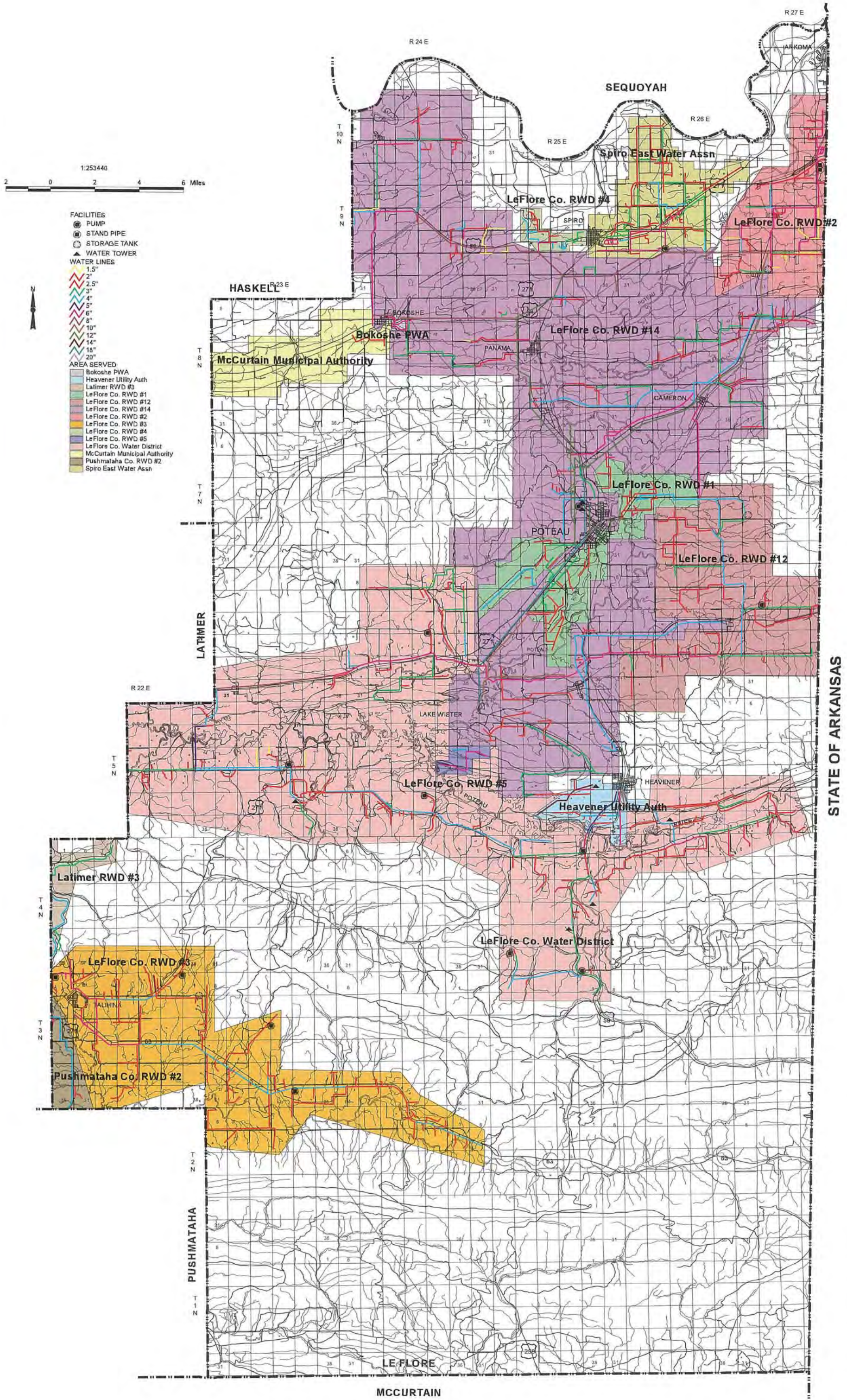

- FACILITIES**
- PUMP
 - ⊙ STAND PIPE
 - ⊙ STORAGE TANK
 - ▲ WATER TOWER
- WATER LINES**
- 1.5"
 - 2"
 - 2.5"
 - 3"
 - 4"
 - 5"
 - 6"
 - 8"
 - 10"
 - 12"
 - 14"
 - 18"
 - 20"
- AREA SERVED**
- Bokoshe PWA
 - Heavener Utility Auth
 - Lathmer RWD #3
 - LeFlore Co. RWD #1
 - LeFlore Co. RWD #12
 - LeFlore Co. RWD #14
 - LeFlore Co. RWD #2
 - LeFlore Co. RWD #3
 - LeFlore Co. RWD #4
 - LeFlore Co. RWD #5
 - LeFlore Co. Water District
 - McCurtain Municipal Authority
 - Pushmataha Co. RWD #2
 - Spiro East Water Assn

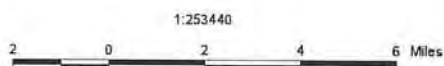

Rural Water Systems in Oklahoma

LINCOLN COUNTY

Water System Information

RURAL WATER SYSTEM NAME	Lincoln Co. RWD #1	Lincoln Co. RWD #2 (located near Chandler)	Lincoln Co. RW&SD #4	Carney PWA	Chandler PWS	Davenport Utility Auth.	Meeker PWA	Prague Public Works Auth.	Stroud PWA
Year Survey Completed	1995	1995	1995	1995	1995	1995	1995	1995	1995
Year Map Completed	1980	NMA	1995	ALCL	1995	1995	ALCL	1995	ALCL
Manager Name	Lee Gunn	James Melson	Anita Anderson	Lorn Wilson	Perry Beck	Charles Tipton	Tim Short	Daniel Gibson	Earl Burson
Manager Phone Number	(918) 866-2444	(405) 258-0900	(918) 375-2625	(405) 865-2380	(405) 258-3200	(918) 377-2235	(405) 279-3321	(405) 567-2279	(918) 968-2571
Year System Began Operation	1970	1979	1970	1964	1952	1973	1967	1908	1970
Population Served	350	550	2,400	558	2,800	984	1,003	2,308	2,666
Master Meters	0	1	0	4	2	1	0	11	13
Residential Meters	140	184	742	249	1,500	400	370	944	1,028
Commercial Meters	0	0	38	19	0	20	43	116	185
Industrial Meters	0	0	0	0	0	1	2	2	4
Other Meters	3	0	20	0	0	0	7	0	0
Percentage of System Metered	100%	100%	100%	100%	90%	98%	100%	100%	100%
Average Daily Use (1000 GPD)	29	43	220	52	900	75	80	254	372
Maximum Daily Demand (1000 GPD)	41	67	224	78	1,200	90	--	525	452
Per capita Daily Use (GPD)	120	78	92	94	100	75	80	110	140
Minimum Residential Rate	\$16.95 / 1000 gallons	\$15.00 / 1000 gallon	\$12.00 / 2000 gallons	\$16.00 / 4999 gallons	\$9.64 / 2000 gallons	\$8.60 / 1000 gallons	\$18.00 / 2000 gallons	\$4.50 flat rate	\$5.20 / 1000 gallons
Minimum Pasture Rate	--	--	--	--	--	--	--	--	--
Water Supply Type	Supplied	Both	Both	Supplied	Supplied	Purchased	Supplied	Supplied	Supplied
Water Supply Description/Amount	SW, Water Plant	RS, Bellcow Lake City of Chandler	GW, Wells, Lincoln County Lone Chimney Water Assoc.	GW, 4 Wells, all inside City	RS, Bell Cow Lake, Chandler	Chandler Municipal Auth.	RS, Meeker Lake	GW, --	RS, Stroud Lake
Water Rights	Y	N	N	Y	Y	Y	Y	Y	Y
Allocated Acre Feet	22	--	--	130	5,296	25	340	754	600
Standby Source	N	N	Y	Y	Y	N	N	Y	N
Name of Standby Source	--	--	7 wells	Water tower	Old Chandler Lake	--	--	Underground storage tank	--
Amount of Standby (Gallons)	--	--	25	100,000	--	--	--	200,000	--
Customers >100,000 Gallons/Month	N	N	N	N	Y	N	Y	Y	Y
Customer Name/Gallons Provided					Chandler Co. RWD #1 1,400,000 Farm Fresh Dairy 7,500,000 Davenport 1,400,000		Meeker Nursing Center 2,422,800	Prague Schools 377,492 Parkland Manor Nrsng. Home 175,850 K&w Manufacturing 130,492 99'er Restaurant 107,392	McDonald 314,000 Stroud Motor Lodge 229,000 Stroud Healthcare 115,000
Treatment System Rating	Good	--	Good	Good	Fair	--	Poor	--	Fair
Treatment System Inadequacies	--	Do not treat water	--	--	Plant is old & substandard	Do not treat water	Outdated plant & equipment	Do not treat water	Plant outdated, too small
Water Treatment Capacity (GPD)	87,000	--	--	52,216	1,400,000	--	144,000	--	750,000
Treated Storage Capacity (Gallons)	37,000	--	155,000	100,000	1,000,000	200,000	575,000	--	500,000
Raw Water Storage Capacity (Gallons)	--	--	--	100,000	--	--	--	887,000	--
Distribution System Rating	Good	Good	Good	Excellent	Fair	Good	Fair	Fair	Fair
Distribution System Inadequacies	--	--	--	--	Old substandard lines	--	--	Cast iron mains	Old & small lines, poor pressure
Percentage of Water Lost	22%	10%	10%	17%	8%	--%	--%	--%	--%

RURAL WATER SYSTEM NAME	Tryon Utility Auth.	Wellston PWA							
Year Survey Completed	1995	1995							
Year Map Completed	ALCL	1995							
Manager Name	Frank Breeden	Charles Rackley							
Manager Phone Number	(918) 374-2311	(405) 356-2476							
Year System Began Operation	1964	1970							
Population Served	555	912							
Master Meters	0	0							
Residential Meters	278	373							
Commercial Meters	7	24							
Industrial Meters	0	0							
Other Meters	0	0							
Percentage of System Metered	100%	95%							
Average Daily Use (1000 GPD)	80	91							
Maximum Daily Demand (1000 GPD)	65	126							
Per capita Daily Use (GPD)	144	100							
Minimum Residential Rate	--	\$10.00 / 1999 gallons							
Minimum Pasture Rate	--	--							
Water Supply Type	Supplied	Supplied							
Water Supply Description/Amount	GW, 2 Wells, Tryon Utility Auth.	GW, Wells, S14 T15N R2E							
Water Rights	N	Y							
Allocated Acre Feet	--	240							
Standby Source	N	N							
Name of Standby Source	--	--							
Amount of Standby (Gallons)	--	--							
Customers >100,000 Gallons/Month	N	N							
Customer Name/Gallons Provided									
Treatment System Rating	Excellent	Fair							
Treatment System Inadequacies	Have wells - We only Chlorinate	--							
Water Treatment Capacity (GPD)	--	180,000							
Treated Storage Capacity (Gallons)	--	1,000,000							
Raw Water Storage Capacity (Gallons)	--	0							
Distribution System Rating	Good	Good							
Distribution System Inadequacies	--	--							
Percentage of Water Lost	0%	3%							

Rural Water Systems in Oklahoma was published in 1998. System maps have not been updated to depict current boundaries and features. Please contact systems directly for current information. Visit http://sdwms.deq.state.ok.us/DWWM/Maps/Map_Template.jsp for contact information.

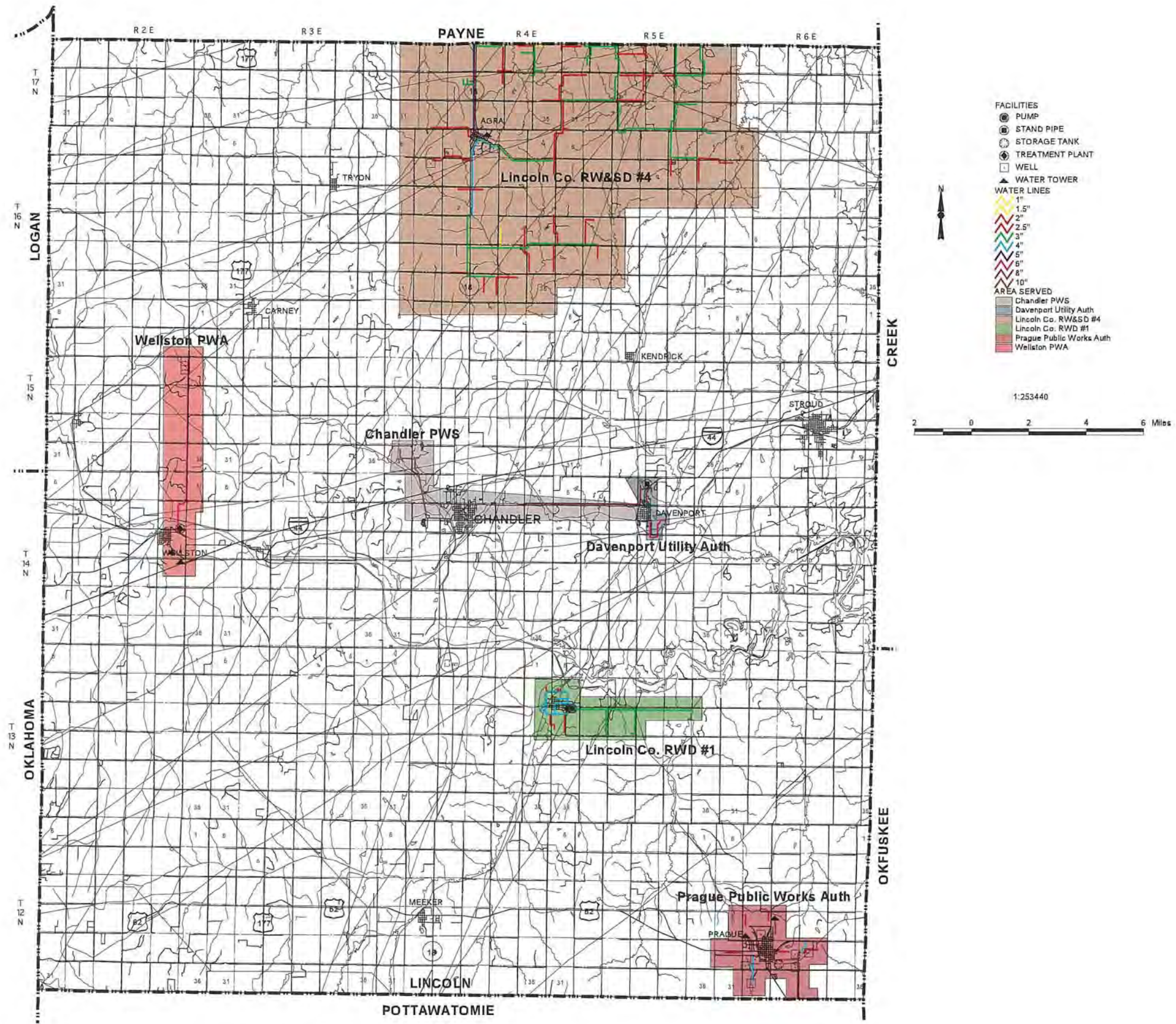

Rural Water Systems in Oklahoma was published in 1998. System maps have not been updated to depict current boundaries and features. Please contact systems directly for current information. Visit http://sdwms.deq.state.ok.us/DWWM/Maps/Map_Template.jsp for contact information.

Rural Water Systems in Oklahoma

LOGAN COUNTY

Water System Information

RURAL WATER SYSTEM NAME	Logan Co. RWD #1	Logan Co. RWD #2	Logan Co. RWD #3	City of Crescent	Langston PWA	Town of Marshall	Meridian Water Supply	Town of Mulhall	Coyle PWA
Year Survey Completed	1995	1995	1995	1995	NSA	1995	1995	1995	1995
Year Map Completed	1995	1995	1995	1995	1980	ALCL	ALCL	ALCL	ALCL
Manager Name	Robert Thompson	Wesley Short	Roger Randlett	Buddy Johnson		Pete Noonan	Meridian Town Council	Willis Doggett	CPWA
Manager Phone Number	(405) 282-0746	(405) 433-2608	(405) 935-6678	(405) 969-2538		(405) 935-6624	(405) 586-2282	(405) 649-2536	(405) 466-3741
Year System Began Operation	1976	1975	1981	1962		1993	1984	1979	1983
Population Served	2,800	450	1,200	1,550		288	45	199	--
Master Meters	--	2	5	1		--	1	1	1
Residential Meters	1,026	229	475	765		145	22	118	392
Commercial Meters	0	10	0	65		5	3	7	0
Industrial Meters	0	5	0	1		0	0	0	0
Other Meters	0	--	160	0		0	0	0	0
Percentage of System Metered	100%	100%	100%	100%		--%	100%	100%	100%
Average Daily Use (1000 GPD)	250	300	225	165		22	--	22	--
Maximum Daily Demand (1000 GPD)	350	350	350	200		27	--	30	--
Per capita Daily Use (GPD)	90	--	187.5	106		77	133	110	--
Minimum Residential Rate	\$12.50 Base Rate	\$10.00 Base Rate	\$19.82 / 1500 gallons	\$4.50 / 1000 gallons		\$14.12 / 1000 gallons	\$12.00 / 4000 gallons	\$5.40 / 1000 gallons	\$14.00 / 2000 gallons
Minimum Pasture Rate	--	--	--	--		--	--	--	--
Water Supply Type	Supplied	Supplied	Supplied	Supplied		Purchased	Supplied	Purchased	Supplied
Water Supply Description/Amount	GW, Wells	GW, Wells	GW, Wells	GW, Wells 1.5 Mi. S. and 2 Mi. W. of town		Logan County RWD #3	GW, Well, Meridian City limits	Logan Co. RWD #3	GW, Well inside city limits
Water Rights	Y	Y	Y	Y		N	N	N	N
Allocated Acre Feet	899	400	716	295		--	--	--	--
Standby Source	Y	N	N	N		N	N	N	Y
Name of Standby Source	Additional wells	--	--	--		--	--	--	Langston Lake
Amount of Standby (Gallons)	--	--	--	--		--	--	--	--
Customers >100,000 Gallons/Month	N	Y	Y	N		N	N	N	N
Customer Name/Gallons Provided		Town of Cashion 1,750,000	Town of Marshall 800,000 Town of Mulhall 600,000 Town of Orlando 500,000 Luciza, OK 200,000						
Treatment System Rating	Good	--	--	Good		--	--	--	Excellent
Treatment System Inadequacies	Chlorinate only	Do not treat water	Do not treat water	--		Do not treat water	Do not treat water	Do not treat water	--
Water Treatment Capacity (GPD)	--	--	--	350,000		--	--	--	21,000
Treated Storage Capacity (Gallons)	842,400	--	782,000	350,000		--	--	60,000	83,000
Raw Water Storage Capacity (Gallons)	124,000	170,000	0	0		0	--	0	0
Distribution System Rating	Good	Good	Good	Good		Excellent	Good	Good	Good
Distribution System Inadequacies	--	--	--	--		--	--	--	--
Percentage of Water Lost	10%	10%	10%	--%		--%	--%	20%	--%

RURAL WATER SYSTEM NAME	Guthrie PWA								
Year Survey Completed	1995								
Year Map Completed	1995								
Manager Name	Patsy Sandefur								
Manager Phone Number	(405) 282-0493								
Year System Began Operation	1890								
Population Served	10,518								
Master Meters	0								
Residential Meters	2,856								
Commercial Meters	448								
Industrial Meters	0								
Other Meters	0								
Percentage of System Metered	--%								
Average Daily Use (1000 GPD)	1,180								
Maximum Daily Demand (1000 GPD)	1,800								
Per capita Daily Use (GPD)	112								
Minimum Residential Rate	\$6.80 / 2000 gallons								
Minimum Pasture Rate	--								
Water Supply Type	Supplied								
Water Supply Description/Amount	RS, Liberty Lake, Logan Co. RS, Guthrie Lake								
Water Rights	Y								
Allocated Acre Feet	4,817								
Standby Source	N								
Name of Standby Source	--								
Amount of Standby (Gallons)	--								
Customers >100,000 Gallons/Month	Y								
Customer Name/Gallons Provided	Job Corp. Center 1,053,000 Masonic Nursing Home 353,000 East Town Village Aptmts. 575,000								
Treatment System Rating	Good								
Treatment System Inadequacies	--								
Water Treatment Capacity (GPD)	2,000,000								
Treated Storage Capacity (Gallons)	3,400,000								
Raw Water Storage Capacity (Gallons)	0								
Distribution System Rating	Good								
Distribution System Inadequacies	--								
Percentage of Water Lost	15%								

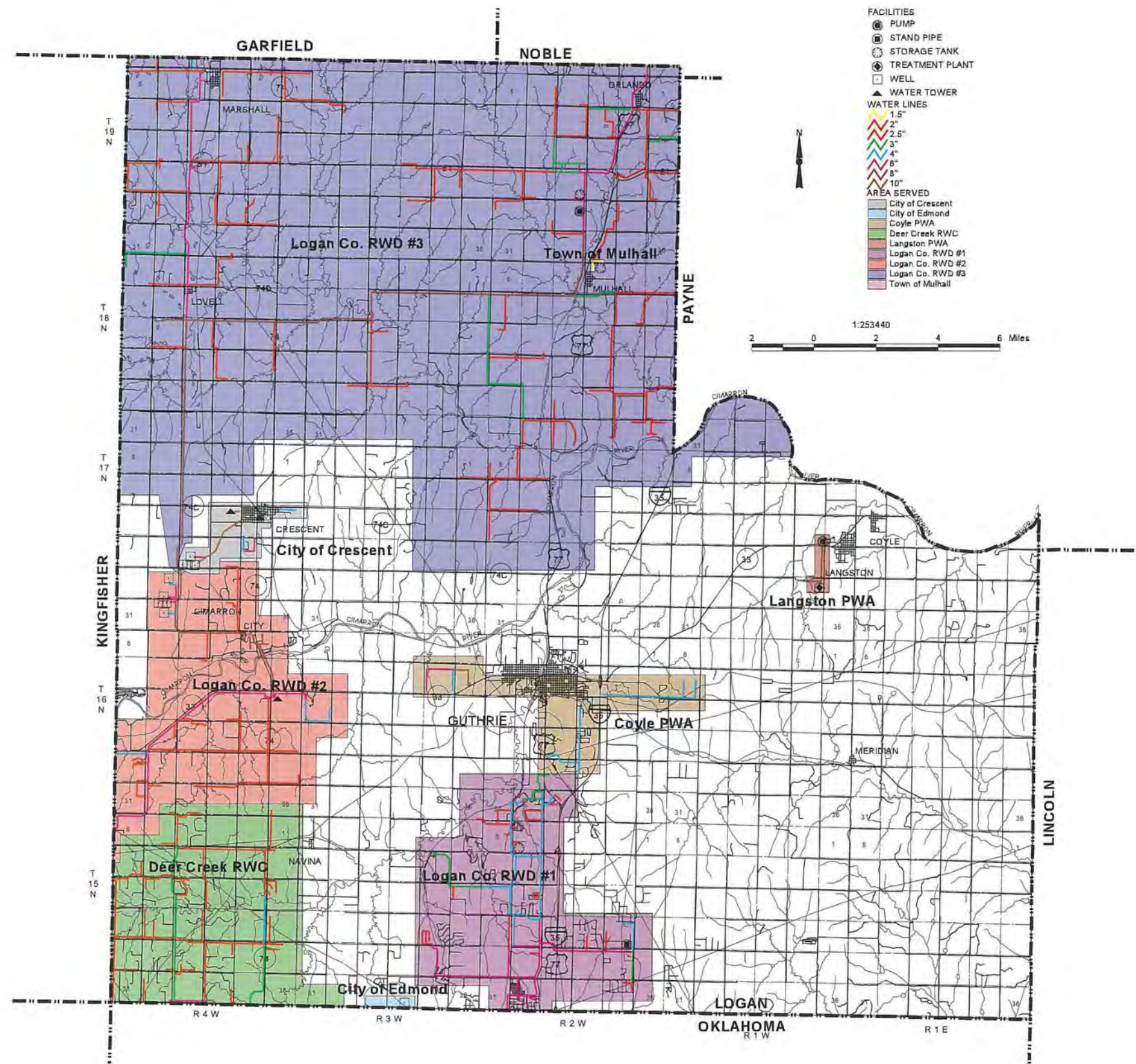

Rural Water Systems in Oklahoma was published in 1998. System maps have not been updated to depict current boundaries and features. Please contact systems directly for current information. Visit http://sdwms.deq.state.ok.us/DWWW/Maps/Map_Template.jsp for contact information.

Rural Water Systems in Oklahoma

LOVE COUNTY

Water System Information

RURAL WATER SYSTEM NAME	Love Co. RWD #1 (located near Leon)	Marietta PWA	Thackerville Water						
Year Survey Completed	1995	1995	1995						
Year Map Completed	NMA	1995	1995						
Manager Name	Connie Graham	Don Bone	James Maggard						
Manager Phone Number	(405) 276-2917	(405) 276-2181	(405) 276-2675						
Year System Began Operation	1967	--	1967						
Population Served	110	2,500	1,700						
Master Meters	0	4	3						
Residential Meters	107	1,000	825						
Commercial Meters	3	125	6						
Industrial Meters	0	75	0						
Other Meters	0	0	19						
Percentage of System Metered	100%	--%	100%						
Average Daily Use (1000 GPD)	--	250	133						
Maximum Daily Demand (1000 GPD)	--	500	130						
Per capita Daily Use (GPD)	0	100	78						
Minimum Residential Rate	\$17.00 / 1000 gallons	\$5.00 Base Rate	--						
Minimum Pasture Rate	--	--	--						
Water Supply Type	Supplied	Supplied	Supplied						
Water Supply Description/Amount	GW, -- City of Leon	GW, Wells, City limits	GW, Wells						
Water Rights	Y	Y	Y						
Allocated Acre Feet	100	1,885	636						
Standby Source	N	Y	Y						
Name of Standby Source	--	Standpipe	--						
Amount of Standby (Gallons)	--	500,000	--						
Customers >100,000 Gallons/Month	N	N	Y						
Customer Name/Gallons Provided			State of Oklahoma 105,000 Roadside Parks Rest Area -- Indian Nation RV Park 100,000						
Treatment System Rating	Good	--	--						
Treatment System Inadequacies	--	Do not treat water	Do not treat water						
Water Treatment Capacity (GPD)	60,000	--	--						
Treated Storage Capacity (Gallons)	31,696	600,000	--						
Raw Water Storage Capacity (Gallons)	0	--	187,000						
Distribution System Rating	Fair	Excellent	Good						
Distribution System Inadequacies	No emergency back-up system	--	Main lines too small						
Percentage of Water Lost	--%	14%	3%						

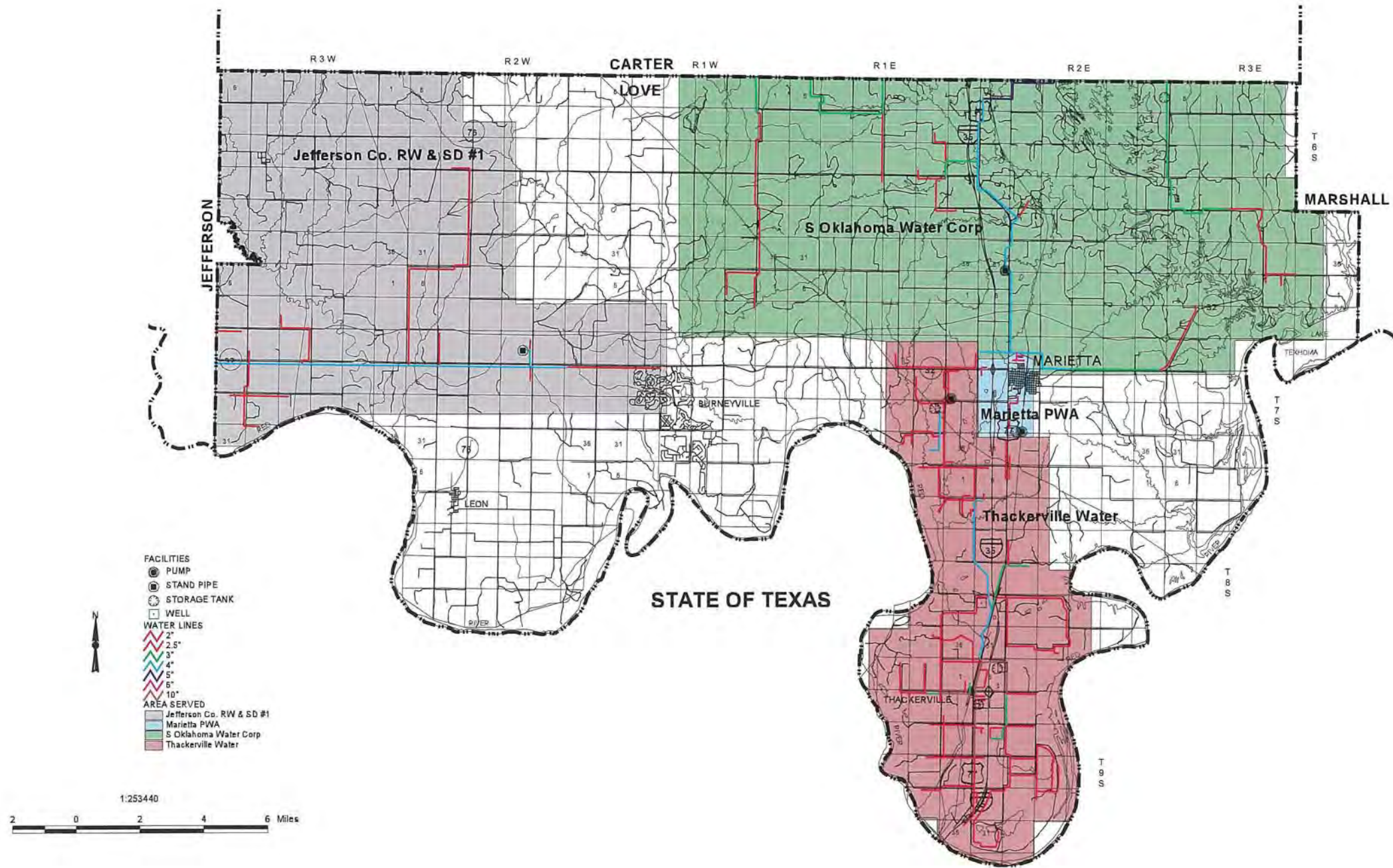

Rural Water Systems in Oklahoma

McCLAIN COUNTY

Water System Information

RURAL WATER SYSTEM NAME	McClain Co. RWD #1	McClain Co. RWD #2 (located near Wayne)	McClain Co. RWD #3	McClain Co. RWD #7	McClain Co. RWD #8	Blanchard Mun. Imp. Auth.	Town of Byars	Cole Water Dept.	Goldsbey Water Auth.
Year Survey Completed	1995	1995	1995	1995	1995	1995	1995	1995	1995
Year Map Completed	1995	NMA	1995	1995	1995	1995	ALCL	ALCL	1995
Manager Name	Harley Duncan	Ken Croslin	Frank Conway	Neil W. McElderry Jr (Bill)	Ted Idleman	Michael Thompson	Bob Powell	Virgil Fielding	Glenn D. Berglan
Manager Phone Number	(405) 469-4351	(405) 527-6688	(405) 527-6503	(405) 527-2177	(800) 375-6792	(405) 489-9392	(405) 783-4255	(405) 485-3374	(405) 288-6425
Year System Began Operation	1970	--	1966	1974	1978	1925	--	1991	25
Population Served	140	81	160	650	1,200	1,911	253	80	837
Master Meters	1	1	0	1	0	0	2	2	6
Residential Meters	47	81	60	250	430	750	113	26	335
Commercial Meters	0	0	1	0	3	15	2	0	24
Industrial Meters	0	0	0	0	0	4	0	0	0
Other Meters	0	0	0	0	0	0	0	4	0
Percentage of System Metered	100%	100%	--	--	100%	100%	100%	100%	100%
Average Daily Use (1000 GPD)	7.4	2	200	--	135	165	15	4	101
Maximum Daily Demand (1000 GPD)	10	--	300	--	260	265	--	5	148
Per capita Daily Use (GPD)	53	--	--	--	113	83	59	50	120
Minimum Residential Rate	\$15.00 / 1000 gallons	--	\$4.60 / 1000 gallon	--	\$12.00 / 1000 gallons	\$2.25 / 1000 gallons	\$7.50 / Base Rate	\$7.50 / 3000 gallons	\$12.75 / 1000 gallons
Minimum Pasture Rate	--	--	--	--	--	--	--	--	--
Water Supply Type	Purchased	Purchased	Purchased	Purchased	Supplied	Supplied	Supplied	Both	Supplied
Water Supply Description/Amount	McClain Co. RWD #8	City of Purcell	City of Purcell	Purcell Public Works	GW, Ellis Well, S. Canadian River	GW, Wells	GW, Byars City Wells, 1 Mi. N. of City	GW, Cole Wells, S1 T7N R4W Daisy Nell Stephens 10.00	GW, Allison Wells, S13 T8N R2W GW, Marcum Wells
Water Rights	N	N	N	N	N	Y	Y	Y	Y
Allocated Acre Feet	--	--	--	--	--	1,400	--	10	836
Standby Source	N	N	N	N	Y	N	N	N	Y
Name of Standby Source	--	--	--	--	City of Wayne	--	--	--	Wells, S13 T18N R3W
Amount of Standby (Gallons)	--	--	--	--	--	--	--	--	--
Customers >100,000 Gallons/Month	N	N	N	N	Y	Y	N	N	N
Customer Name/Gallons Provided					Rosedale 300,000	Matador Food Processors 300,000 Blanchard Public Schools 175,000 Senior Village Nurs Home 100,000			
Treatment System Rating	--	--	--	--	--	Good	Good	Fair	--
Treatment System Inadequacies	Do not treat water	Do not treat water	Do not treat water	Do not treat water	Do not treat water	--	--	Electrical Problems	Do not treat water
Water Treatment Capacity (GPD)	--	--	--	--	--	200,000	15,000	4,000	--
Treated Storage Capacity (Gallons)	--	--	--	--	180,000	550,000	100,000	136,500	--
Raw Water Storage Capacity (Gallons)	--	--	--	100,000	--	100,000	0	0	101,840
Distribution System Rating	Excellent	Good	Good	Good	Good	Good	Good	Good	Fair
Distribution System Inadequacies	--	--	--	--	--	--	--	--	Some lines need to be larger size
Percentage of Water Lost	--%	--%	20%	--%	--%	10%	--%	20%	22%

RURAL WATER SYSTEM NAME	Newcastle PWA	Town of Washington	Wayne PWA	Town of Purcell					
Year Survey Completed	1995	1995	1995	1995					
Year Map Completed	1995	ALCL	1995	ALCL					
Manager Name	Virgil Fielding	Paul Aday	Emmitt Pemberton	David Hufnel					
Manager Phone Number	(405) 387-4434	(405) 288-2578	(405) 449-3451	(405) 527-6561					
Year System Began Operation	1960	1930	1930	--					
Population Served	4,714	500	375	6,000					
Master Meters	4	3	3	0					
Residential Meters	1,220	200	370	0					
Commercial Meters	114	8	5	0					
Industrial Meters	1	0	0	0					
Other Meters	0	0	0	0					
Percentage of System Metered	95%	90%	100%	--					
Average Daily Use (1000 GPD)	750	59	--	6					
Maximum Daily Demand (1000 GPD)	1,100	129	--	2					
Per capita Daily Use (GPD)	100	118	--	--					
Minimum Residential Rate	\$11.00 / 2000 gallons	\$15.00 / 5000 gallons	\$6.00 / Base Rate	\$2.52 / 1000 gallons					
Minimum Pasture Rate	--	--	--	--					
Water Supply Type	Supplied	Supplied	Both	Supplied					
Water Supply Description/Amount	GW, Alluvium of Canadian River -- 1,225.00	GW, Wells --	GW, Garden Well, 1.5 Mi. N. of town -- Elmer & Marie Clink 200.00						
Water Rights	Y	Y	Y	Y					
Allocated Acre Feet	1,649	86	56	2,443					
Standby Source	N	N	Y	Y					
Name of Standby Source	--	--	McClain Co. RWD #8	Storage tank					
Amount of Standby (Gallons)	--	--	--	3,500,000					
Customers >100,000 Gallons/Month	Y	N	N	Y					
Customer Name/Gallons Provided	City of Tuttle 4,000,000								
Treatment System Rating	Fair	Good	--	Good					
Treatment System Inadequacies	More treated gals.	--	Do not treat water	--					
Water Treatment Capacity (GPD)	1,584,000	59,225	--	--					
Treated Storage Capacity (Gallons)	2,220,000	25,000	150,000	3,500,000					
Raw Water Storage Capacity (Gallons)	0	--	0	650,000					
Distribution System Rating	Fair	Fair	Fair	Good					
Distribution System Inadequacies	Lines too small, some bottlenecks	Need larger storage	Lines old, corrod., breaks, water discolored	--					
Percentage of Water Lost	--%	--%	42%	45%					

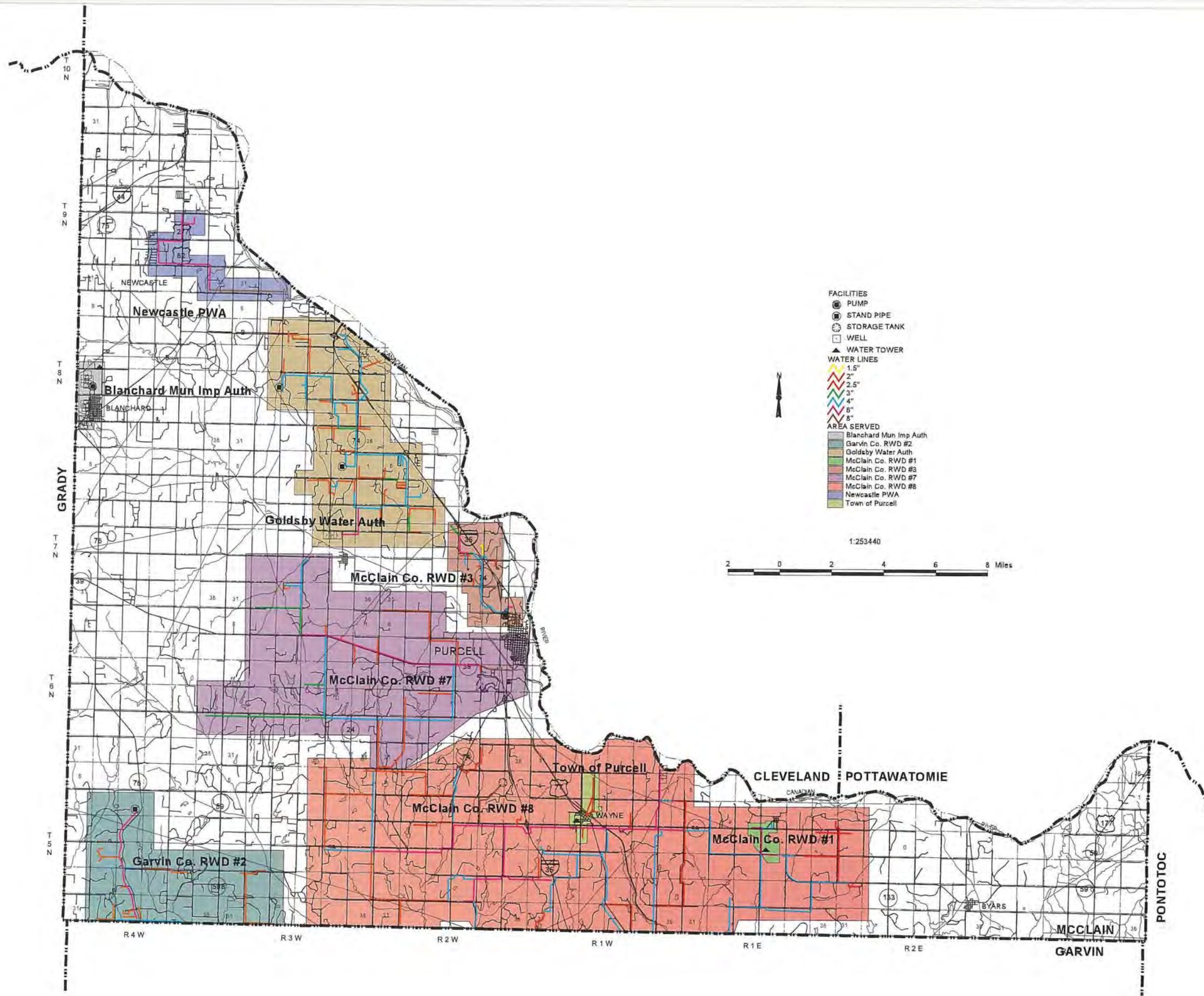

Rural Water Systems in Oklahoma was published in 1998. System maps have not been updated to depict current boundaries and features. Please contact systems directly for current information. Visit http://sdwms.deq.state.ok.us/DWWW/Maps/Map_Template.jsp for contact information.

Rural Water Systems in Oklahoma

McCURTAIN COUNTY - PART 1

Water System Information

RURAL WATER SYSTEM NAME	McCurtain Co. RWD #5								
Year Survey Completed	1995								
Year Map Completed	1995								
Manager Name	Wendall Davis								
Manager Phone Number	(405) 584-2083								
Year System Began Operation	1989								
Population Served	1,000								
Master Meters	3								
Residential Meters	180								
Commercial Meters	0								
Industrial Meters	0								
Other Meters	0								
Percentage of System Metered	100%								
Average Daily Use (1000 GPD)	41								
Maximum Daily Demand (1000 GPD)	50								
Per capita Daily Use (GPD)	41								
Minimum Residential Rate	\$27.00 / 3000 gallons								
Minimum Pasture Rate	--								
Water Supply Type	Both								
Water Supply Description/Amount	RS,Broken Bow Lake -- Broken Bow PWA --								
Water Rights	N								
Allocated Acre Feet	--								
Standby Source	N								
Name of Standby Source	--								
Amount of Standby (Gallons)	--								
Customers >100,000 Gallons/Month	Y								
Customer Name/Gallons Provided	Beavers Bend State Park 545,000 Hochatown State Park 154,000								
Treatment System Rating	Good								
Treatment System Inadequacies	--								
Water Treatment Capacity (GPD)	10,000,000								
Treated Storage Capacity (Gallons)	2,000,000								
Raw Water Storage Capacity (Gallons)	--								
Distribution System Rating	Good								
Distribution System Inadequacies	--								
Percentage of Water Lost	10%								

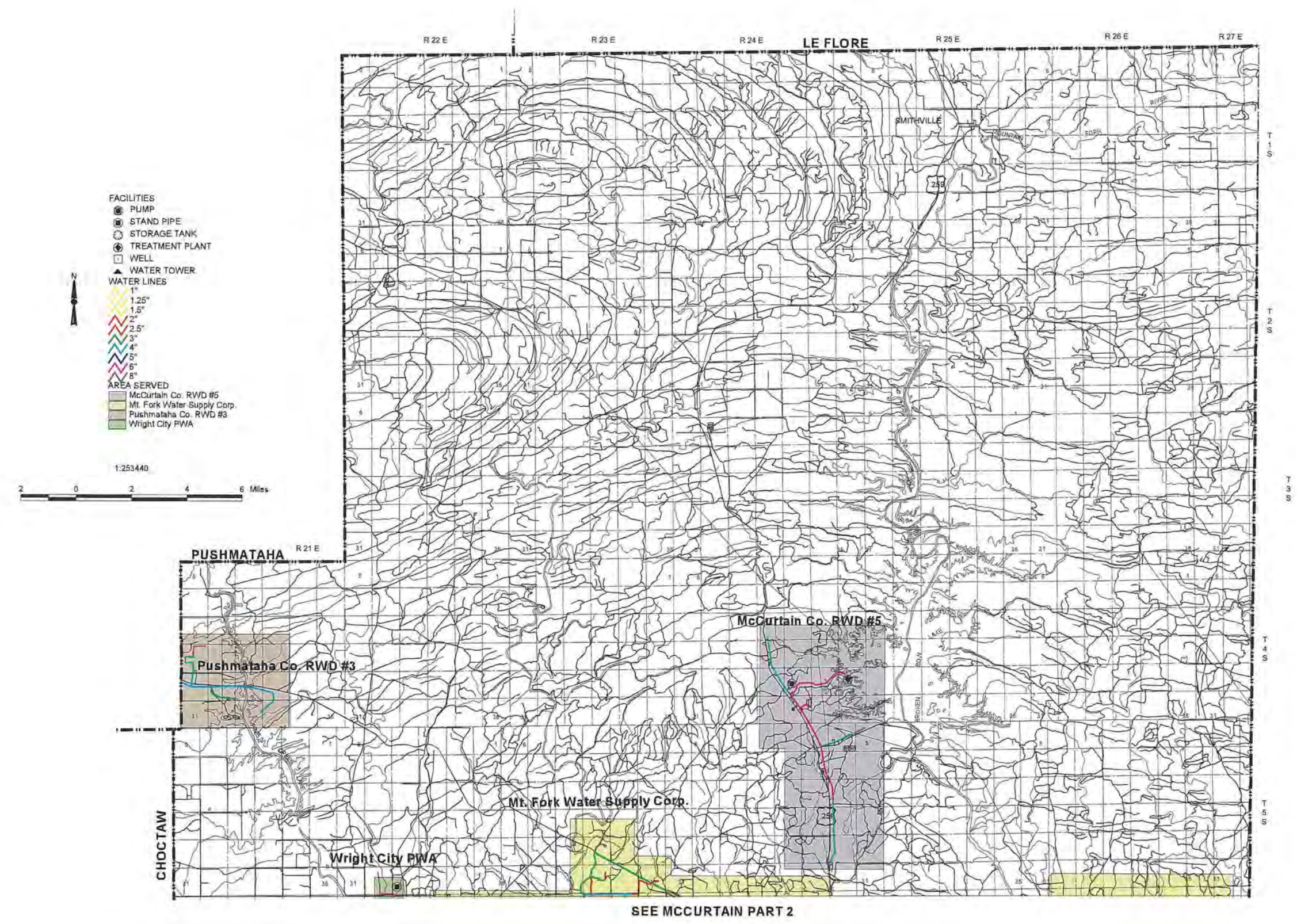

Rural Water Systems in Oklahoma

McCURTAIN COUNTY - PART 2

Water System Information

RURAL WATER SYSTEM NAME	McCurtain Co. RWD #1	McCurtain Co. RWD #2	Broken Bow PWA	Forest Grove Water Corp.	Haworth PWA	Mt. Fork Water Supply Corp.	Valliant PWA	Wright City PWA	Garvin PWA
Year Survey Completed	1995	1995	1995	1995	1995	1995	1995	1995	1995
Year Map Completed	1995	1995	ALCL	1995	ALCL	1995	1995	1995	1995
Manager Name	A.D. Roberts Jr.	D.W. Wortham Jr.	Gary Swift	Bill Ausmus	Bill Trady	James E. Mitchell	Darin Cantrell	Joe Finical	David Jordan
Manager Phone Number	(405) 245-1403	(405) 746-2727	(405) 584-3407	(405) 286-7483	(405) 245-2369	(405) 584-2918	(405) 933-7122	(405) 981-2797	(405) 286-3853
Year System Began Operation	1969	1963	1921	1969	1929	1970	--	1971	--
Population Served	3,000	1,050	5,000	1,560	457	3,860	1,033	833	200
Master Meters	1	1	3	2	0	4	4	2	0
Residential Meters	1,056	248	1,398	578	157	1,453	384	303	69
Commercial Meters	35	0	265	0	0	18	80	37	4
Industrial Meters	0	1	5	0	0	2	0	2	0
Other Meters	0	0	0	0	0	70	0	0	0
Percentage of System Metered	100%	100%	100%	100%	90%	100%	80%	95%	75%
Average Daily Use (1000 GPD)	380	--	2,700	160	25	367	150	140	--
Maximum Daily Demand (1000 GPD)	410	--	3,200	190	25	--	--	200	--
Per capita Daily Use (GPD)	127	--	--	103	54	95	145	170	--
Minimum Residential Rate	\$11.50 / 1000 gallons	\$8.00 / Base Rate	\$8.75 / 1500 gallons	\$12.00 / 1000 gallons	--	\$11.90 / 1000 gallons	\$7.00 / 2000 gallons	\$5.00 for / 2000 gallons	--
Minimum Pasture Rate	--	--	--	--	--	--	--	--	--
Water Supply Type	Purchased	Both	Supplied	Both	Supplied	Both	Purchased	Supplied	Supplied
Water Supply Description/Amount	Broken Bow Grvty. Flow Sys.	GW, Wells, Hwy. 98 S. Valliant PWA	RS, Broken Bow Res.	SW, Pine Creek Res RS, Little River Idabel, City of 4,929.00	GW	SW, Mt. Fork River. Sec. 7 T6S R26E Broken Bow PWA	Kiamichi Dev. Auth.	SW, Little River	
Water Rights	Y	Y	Y	N	Y	Y	N	Y	Y
Allocated Acre Feet	2,000	55	11,727	--	322	--	--	371	10
Standby Source	N	Y	N	N	Y	Y	N	N	N
Name of Standby Source	--	Valliant PWA	--	--	--	Broken Bow Lake	--	--	--
Amount of Standby (Gallons)	--	--	--	--	--	--	--	--	--
Customers >100,000 Gallons/Month	N	N	Y	N	N	N	Y	Y	N
Customer Name/Gallons Provided			Haworth RWD #1 10,921,000 Mountain Fork Water Sys. 12,193,000 Hochatown Water Sys. 3,091,000				Swink Water Dist. 400,000	Weyco 1,470,000	
Treatment System Rating	--	Good	Excellent	--	Good	Fair	Good	Good	Fair
Treatment System Inadequacies	Do not treat water	--	--	Do not treat water	--	Plant too small and old	Has not been upgraded for 20 yrs	--	--
Water Treatment Capacity (GPD)	--	--	6,000,000	--	12,296	500,000	250,000	800,000	--
Treated Storage Capacity (Gallons)	100,000	--	2,300,000	280,000	--	600,000	500,000	230,000	--
Raw Water Storage Capacity (Gallons)	--	--	100,000	--	--	--	0	210,000	--
Distribution System Rating	Excellent	Excellent	Good	Fair	Good	Fair	Fair	Fair	Good
Distribution System Inadequacies	--	--	Mains in town are getting very old	--	--	Lines small, old - glue joints in sys.	--	Some old lines need replacing	--
Percentage of Water Lost	34%	--%	7%	15%	--%	32%	--%	9%	--%

RURAL WATER SYSTEM NAME	Idabel PWA								
Year Survey Completed	1995								
Year Map Completed	1995								
Manager Name	Caston Wilson								
Manager Phone Number	(405) 286-5631								
Year System Began Operation	1923								
Population Served	7,500								
Master Meters	--								
Residential Meters	2,611								
Commercial Meters	468								
Industrial Meters	1								
Other Meters	392								
Percentage of System Metered	82%								
Average Daily Use (1000 GPD)	902								
Maximum Daily Demand (1000 GPD)	1,000								
Per capita Daily Use (GPD)	120								
Minimum Residential Rate	\$7.00 / 2000 gallons								
Minimum Pasture Rate	--								
Water Supply Type	Supplied								
Water Supply Description/Amount	SW, Little River								
Water Rights	Y								
Allocated Acre Feet	4,929								
Standby Source	N								
Name of Standby Source	--								
Amount of Standby (Gallons)	--								
Customers >100,000 Gallons/Month	Y								
Customer Name/Gallons Provided	Forest Grove Water Corp. 59,531,700								
Treatment System Rating	Excellent								
Treatment System Inadequacies	--								
Water Treatment Capacity (GPD)	5,000,000								
Treated Storage Capacity (Gallons)	2,000,000								
Raw Water Storage Capacity (Gallons)	0								
Distribution System Rating	Good								
Distribution System Inadequacies	--								
Percentage of Water Lost	17%								

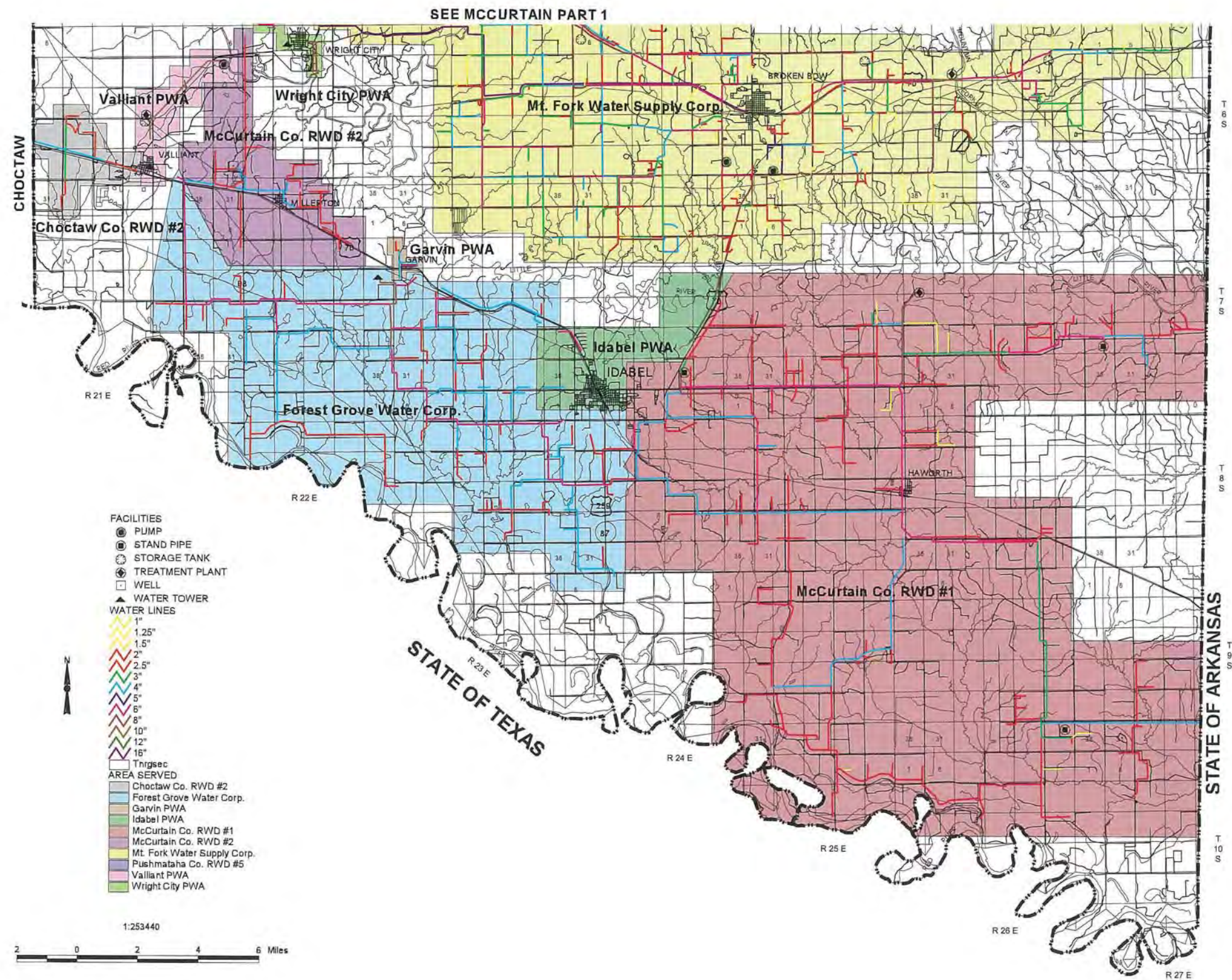

Rural Water Systems in Oklahoma was published in 1998. System maps have not been updated to depict current boundaries and features. Please contact systems directly for current information. Visit http://sdwms.deq.state.ok.us/DWWM/Maps/Map_Template.jsp for contact information.

Rural Water Systems in Oklahoma

McINTOSH COUNTY

Water System Information

RURAL WATER SYSTEM NAME	McIntosh Co. RWD #1 (located near Checotah)	Onapa RWD #2	Victor RWD #3	McIntosh Co. RWD #4	Shady Grove RWD #5	Vivian RWD #6	McIntosh Co. RWD #7 (located near Checotah)	McIntosh Co. RWD #8 (located near Eufaula)	McIntosh Co. RWSG&SWMD #9
Year Survey Completed	1995	1995	1995	1995	1995	1995	1995	1995	1995
Year Map Completed	NMA	1995	1995	1995	1995	1995	NMA	NMA	1995
Manager Name	Cole Williams	Stephen Wright	Haskell Layman	Tom Shulenbarger	Darlanda Madewell	David Willmon	James Swinney	Delvina Padgett	Glynn Emberling
Manager Phone Number	(918) 473-6298	(918) 473-6509	(918) 474-3757	(918) 474-3521	(918) 473-4056	(918) 689-5596	(918) 473-6739	(918) 689-2117	(918) 473-2110
Year System Began Operation	1965	1966	1966	1964	1966	1967	1982	1982	1971
Population Served	400	2,500	900	500	1,200	1,500	--	2,500	1,200
Master Meters	1	3	3	1	2	3	0	4	1
Residential Meters	114	784	385	220	485	560	241	992	394
Commercial Meters	0	40	0	0	0	0	0	4	9
Industrial Meters	0	0	0	0	0	0	0	0	0
Other Meters	0	0	0	0	0	0	0	0	3
Percentage of System Metered	100%	98%	100%	100%	100%	100%	100%	100%	100%
Average Daily Use (1000 GPD)	15	130	--	35	--	174	--	120	65
Maximum Daily Demand (1000 GPD)	30	225	29	--	--	246	--	210	90
Per capita Daily Use (GPD)	38	52	--	70	--	116	--	48	55
Minimum Residential Rate	\$9.00 / 2000 gallons	--	\$10.00 / 2000 gallons	\$12.00 / 1500 gallons	\$3.50 / 1000 gallons	\$8.00 Minimum	\$8.00 / 3000 gallons	\$16.00 / 1000 gallons	\$8.00 / 1000 gallons
Minimum Pasture Rate	--	--	--	--	--	--	--	--	--
Water Supply Type	Purchased	Purchased	Purchased	Purchased	Purchased	Supplied	Purchased	Supplied	Purchased
Water Supply Description/Amount	City of Checotah	Checotah Public Works	City of Checotah	Muskogee Co. RWD #3	City of Checotah	GW, O Ross Neal, Eufaula	City of Checotah	RS, Lake Eufaula	Checotah PWA
Water Rights	N	N	N	N	N	Y	N	Y	N
Allocated Acre Feet	--	--	--	--	--	--	--	1,500	--
Standby Source	N	N	N	N	N	N	N	Y	Y
Name of Standby Source	--	--	--	--	--	--	--	Holding Pond & Storage Tanks	Water tower
Amount of Standby (Gallons)	--	--	--	--	--	--	--	820,000	130,000
Customers >100,000 Gallons/Month	N	N	N	N	Y	N	N	N	Y
Customer Name/Gallons Provided	--	--	--	--	Cattle Ranchers	--	--	--	Ladonna Inn 134,325
Treatment System Rating	--	--	--	--	--	Excellent	--	Excellent	--
Treatment System Inadequacies	--	--	Do not treat water	--	--	--	--	--	--
Water Treatment Capacity (GPD)	--	--	--	--	--	250,000	--	360,000	--
Treated Storage Capacity (Gallons)	--	70,000	--	--	159,000	80,000	--	500,000	130,000
Raw Water Storage Capacity (Gallons)	--	--	--	--	--	--	--	--	--
Distribution System Rating	Good	Poor	Fair	Ffair	Fair	Excellent	Excellent	Fair	Fair
Distribution System Inadequacies	--	Need larger lines & storage	--	Some leaking	Leaks in lines	--	--	Need a new storage	Some inactive storage pressure prob.
Percentage of Water Lost	20%	28%	--%	32%	28%	40%	--%	31%	22%

RURAL WATER SYSTEM NAME	City of Checotah	Hanna PWA	Leisure Land Assoc. Corp. (no longer listed)	City of Eufaula
Year Survey Completed	1995	1995	1995	1995
Year Map Completed	1995	1980	NMA	ALCL
Manager Name	Wayne Williams	Ron Berry	Ewald Geissler	--
Manager Phone Number	(918) 473-5411	(918) 657-2255	(918) 689-5535	(918) 689-2533
Year System Began Operation	1916	1971	1980	--
Population Served	10,000	250	350	2,500
Master Meters	15	2	1	0
Residential Meters	1,700	131	163	1,100
Commercial Meters	0	2	0	0
Industrial Meters	0	0	0	0
Other Meters	0	0	0	0
Percentage of System Metered	100%	100%	100%	90%
Average Daily Use (1000 GPD)	1,137	28	15	500
Maximum Daily Demand (1000 GPD)	2,000	33	30	800
Per capita Daily Use (GPD)	114	112	50	200
Minimum Residential Rate	\$1.50 / 1000 gallons	\$8.00 / 500 gallons	\$2.00 / 1000 gallons	\$6.00 / 1000 gallons
Minimum Pasture Rate	--	--	--	--
Water Supply Type	Supplied	Supplied	Both	Supplied
Water Supply Description/Amount	RS, Lake Eufaula	GW	RS, Lake Eufaula Checotah, OK	--
Water Rights	Y	Y	N	Y
Allocated Acre Feet	3,098	236	--	878
Standby Source	N	Y	N	N
Name of Standby Source	--	Back up well	--	--
Amount of Standby (Gallons)	--	45	--	--
Customers >100,000 Gallons/Month	Y	N	N	N
Customer Name/Gallons Provided	Owapa Water 3,500,000 Victor Water 2,800,000 State Park 2,000,000	--	--	--
Treatment System Rating	Good	Excellent	--	Good
Treatment System Inadequacies	--	--	--	--
Water Treatment Capacity (GPD)	2,500,000	100,000	--	2,000,000
Treated Storage Capacity (Gallons)	1,500,000	62,000	--	200,000
Raw Water Storage Capacity (Gallons)	--	2,000	--	--
Distribution System Rating	Good	Good	Good	Good
Distribution System Inadequacies	--	--	--	--
Percentage of Water Lost	--%	11%	25%	--%

Rural Water Systems in Oklahoma

MAJOR COUNTY

Water System Information

RURAL WATER SYSTEM NAME	Major Co. RWS&SWD #1	Ames Water Wells	Town of Cleo Springs	Fairview Utilities Auth.	Meno PWA	Ringwood RWA			
Year Survey Completed	1995	1995	1995	1995	1995	1995			
Year Map Completed	1995	ALCL	1995	1995	ALCL	1995			
Manager Name	Andrew Nickel	Bob Mackie	J.B. Hamen	Jim Lockett Jr.	Tim Mueller	Wilbur Simons			
Manager Phone Number	(405) 227-3321	(405) 753-4423	(405) 438-2243	(405) 227-4416	(405) 776-2275	(405) 883-5550			
Year System Began Operation	1972	1964	1963	1907	1964	1964			
Population Served	1,000	268	300	3,000	175	394			
Master Meters	0	2	0	2	0	0			
Residential Meters	221	119	176	1,195	101	174			
Commercial Meters	9	26	15	225	3	20			
Industrial Meters	0	0	0	3	0	0			
Other Meters	192	0	0	34	0	0			
Percentage of System Metered	--%	100%	100%	98%	100%	75%			
Average Daily Use (1000 GPD)	30	37	45	406	18	--			
Maximum Daily Demand (1000 GPD)	60	51	180	1,270	--	--			
Per capita Daily Use (GPD)	--	139	150	135	103	--			
Minimum Residential Rate	\$9.50 / 2000 gallons	\$8.00 / 2000 gallons	\$13.00 / 2000 gallons	\$2.00 / 1000 gallons	\$5.00 / 2000 gallons	\$6.00 / 3500 gallons			
Minimum Pasture Rate	--	--	--	--	--	--			
Water Supply Type	Supplied	Both	Supplied	Supplied	Supplied	Supplied			
Water Supply Description/Amount	GW, Wells, S28 T20N R13W GW, Wells, S9 T23N R15W	GW, Wells, Ames Park & S. side of water tank City of Enid	GW	GW, Wells, S34 T20N R13W S33 T20N R13W	GW	GW, Wells in City Limits			
Water Rights	Y	N	Y	Y	Y	Y			
Allocated Acre Feet	380	--	46	2,559	238	29.8 A.F.			
Standby Source	Y	Y	N	N	N	N			
Name of Standby Source	Well & pump at both well locations	City of Enid	--	--	--	--			
Amount of Standby (Gallons)	--	2,000/gpm	--	--	--	--			
Customers >100,000 Gallons/Month	Y	N	Y	Y	N	N			
Customer Name/Gallons Provided	U.S.P.C.I. 247,800		Hidden Acres Addition 101,000	Several entities 871,100					
Treatment System Rating	Good	Excellent	Fair	Excellent	--	Good			
Treatment System Inadequacies	--	--	--	--	--	--			
Water Treatment Capacity (GPD)	--	252,000	180,000	2,300,000	--	--			
Treated Storage Capacity (Gallons)	90,441	60,000	50,000	2,300,000	60,000	--			
Raw Water Storage Capacity (Gallons)	--	0	0	--	--	--			
Distribution System Rating	Good	Good	Good	Good	Fair	Good			
Distribution System Inadequacies	--	Water pressure needs to be raised	--	--	Water lines too small	--			
Percentage of Water Lost	5%	1%	2%	--%	--%	--%			

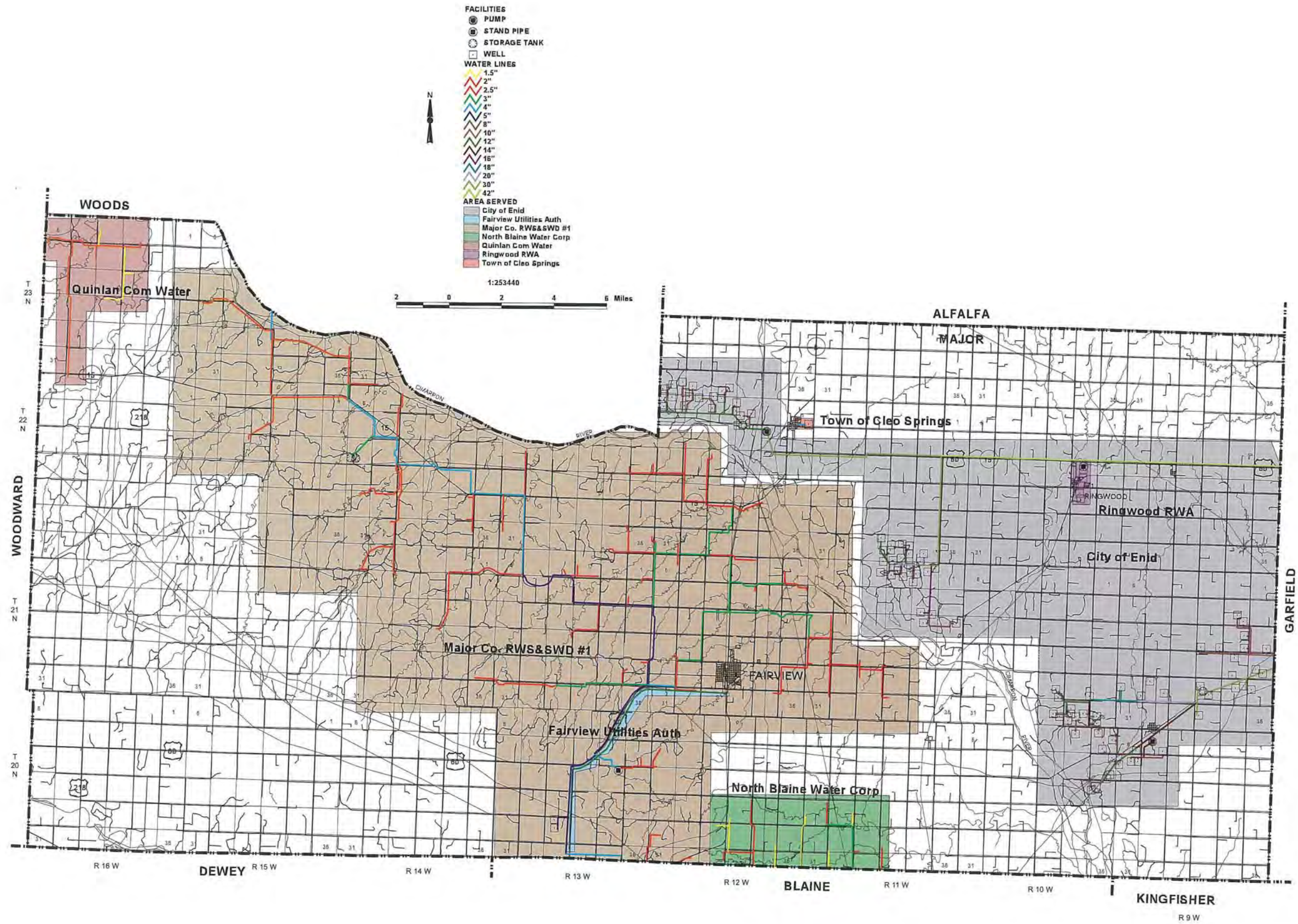

Rural Water Systems in Oklahoma was published in 1998. System maps have not been updated to depict current boundaries and features. Please contact systems directly for current information. Visit http://sdwms.deq.state.ok.us/DWWM/Maps/Map_Template.jsp for contact information.

Rural Water Systems in Oklahoma

MARSHALL COUNTY

Water System Information

RURAL WATER SYSTEM NAME	Marshall Co. Water Corp.	Kingston PWA	Madill PWA	Oakland PWA					
Year Survey Completed	1995	1995	1995	1995					
Year Map Completed	1995	ALCL	ALCL	1995					
Manager Name	Bill Porter	Richard Drummond	Paul O'Keefe	Roy Scott					
Manager Phone Number	(405) 795-3368	(405) 564-3760	(405) 795-5586	(405) 795-7514					
Year System Began Operation	1972	1970	1907	1932					
Population Served	--	1,200	3,300	605					
Master Meters	0	2	2	0					
Residential Meters	3,202	500	1,300	280					
Commercial Meters	83	50	240	0					
Industrial Meters	11	0	20	0					
Other Meters	0	0	0	0					
Percentage of System Metered	100%	100%	100%	80%					
Average Daily Use (1000 GPD)	550	115	450	30					
Maximum Daily Demand (1000 GPD)	1,100	--	1,000	50					
Per capita Daily Use (GPD)	--	95	136	110					
Minimum Residential Rate	\$9.00 / 1500 gallons	--	\$4.75 / 1000 gallons	\$5.00 / 50 gallons					
Minimum Pasture Rate	--	--	--	--					
Water Supply Type	Purchased	Supplied	Supplied	Purchased					
Water Supply Description/Amount	Reuel W. Little 2,420.00	GW, Wells, City Limits	RS, City Lake, W. side of City -- RS, Carter Lake, 2 Mi. NW of City -- RS, Hauani Lake, 7 Mi. SW of City --	Madill PWA					
Water Rights	N	Y	Y	N					
Allocated Acre Feet	--	1,250	3,100	--					
Standby Source	Y	N	Y	N					
Name of Standby Source	Madill PWA	--	Lake Hauani	--					
Amount of Standby (Gallons)	720,000 gal/day	--	1,000,000,000	--					
Customers >100,000 Gallons/Month	N	N	Y	N					
Customer Name/Gallons Provided			City of Oakland 21,500,000 Marshall Co. RWD 19,500,000						
Treatment System Rating	Good	Good	Excellent	--					
Treatment System Inadequacies	--	--	--	Do not treat water					
Water Treatment Capacity (GPD)	1,000,000	130,000	2,700,000	--					
Treated Storage Capacity (Gallons)	1,000,000	200,000	800,000	--					
Raw Water Storage Capacity (Gallons)	0	0	--	0					
Distribution System Rating	Good	Good	Excellent	Good					
Distribution System Inadequacies	Small lines, area growing	--	--	--					
Percentage of Water Lost	15%	--%	9%	13%					

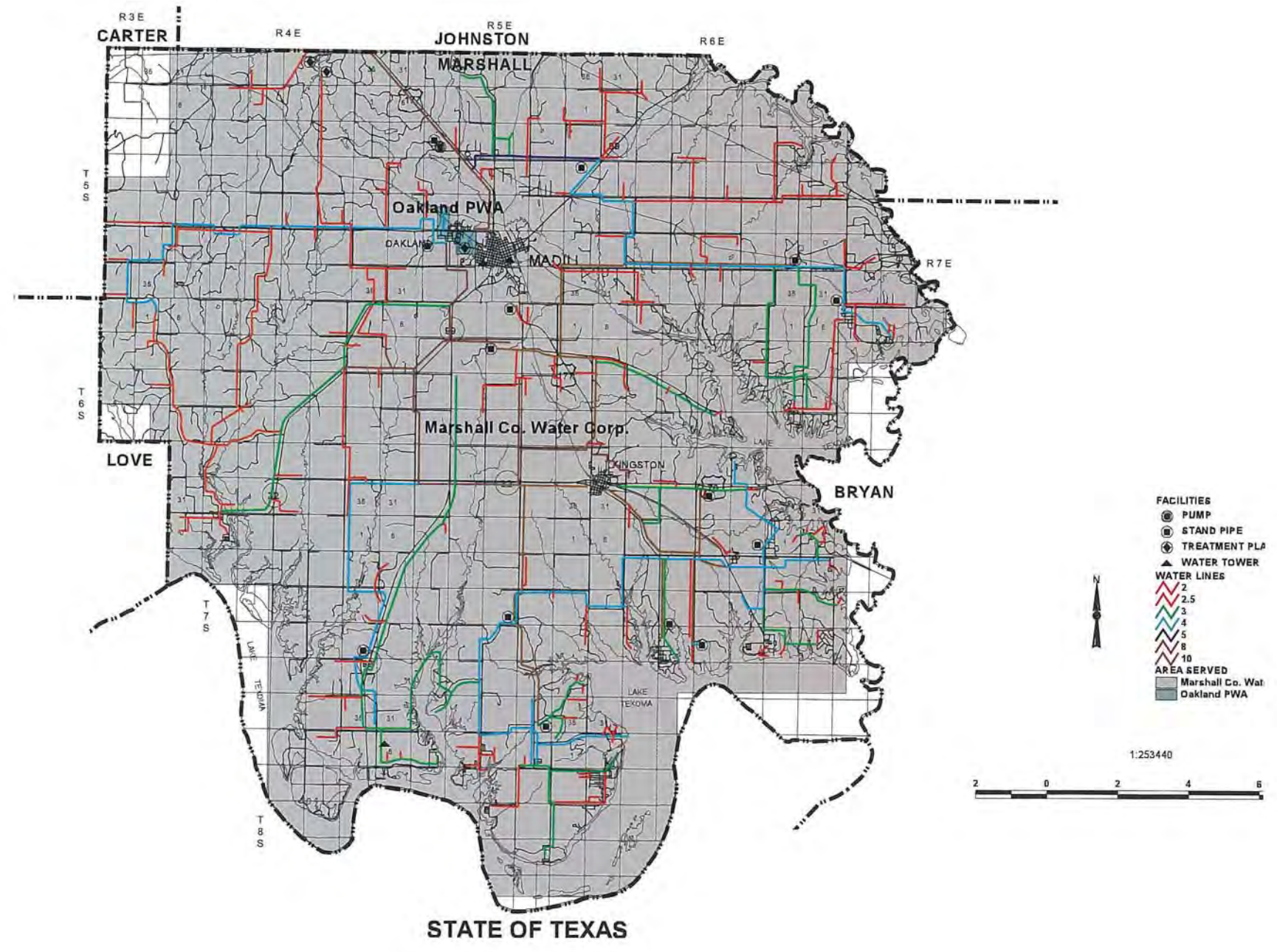

Rural Water Systems in Oklahoma was published in 1998. System maps have not been updated to depict current boundaries and features. Please contact systems directly for current information. Visit http://sdwis.deq.state.ok.us/DWWW/Maps/Map_Template.jsp for contact information.

Rural Water Systems in Oklahoma

MAYES COUNTY

Water System Information

RURAL WATER SYSTEM NAME	Mayes Co. RWD #1	Mayes Co. RWD #2	Mayes Co. RWD #3	Mayes Co. RWD #4	Mayes Co. RWD #5	Mayes Co. RWD #6	Mayes Co. RWD #7	Mayes Co. RWD #8	Mayes Co. RWD #9
Year Survey Completed	1995	1995	1995	1995	1995	1995	1995	1995	1995
Year Map Completed	1995	1995	1995	1995	1995	1995	1995	1995	1995
Manager Name	Phill Ramsay	William O'Bannon	Harold L. Sullivan	Raymond Lee	Dwight Allison	Wayne Dobbs	John Sikes	Lee A. Jeffer	Brent Bridges
Manager Phone Number	(918) 825-3758	(918) 476-8992	(918) 435-4361	(918) 825-4661	(918) 785-2330	(918) 785-2950	(918) 386-2582	(918) 782-9847	(918) 434-5000
Year System Began Operation	1965	1966	1965	1965	1969	1976	1985	1971	1994
Population Served	95	--	--	--	2,800	3,000	1,050	300	985
Master Meters	1	4	0	3	5	0	1	1	7
Residential Meters	42	1,759	675	1,035	1,011	1,212	180	128	614
Commercial Meters	0	7	48	22	0	0	0	0	2
Industrial Meters	0	6	0	0	0	0	1	0	0
Other Meters	0	26	0	0	0	0	0	0	1
Percentage of System Metered	100%	100%	100%	100%	100%	100%	100%	100%	100%
Average Daily Use (1000 GPD)	11	260	49	674	230	350	60	17	100
Maximum Daily Demand (1000 GPD)	22	1,000	280	--	--	850	250	35	360
Per capita Daily Use (GPD)	116	--	67	--	82	116	60	57	102
Minimum Residential Rate	\$1.75 / 1000 gallons	\$10.00 / 2000 gallons	\$12.00 / 2000 gallons	\$7.00 / 2000 gallons	\$9.75 Minimum	\$17.50 / 2490 gallons	\$27.50 / 5000 gallons	\$16.00 / 1000 gallons	\$18.00 Base Rate
Minimum Pasture Rate	--	--	--	--	--	--	--	--	--
Water Supply Type	Purchased	Purchased	Supplied	Purchased	Purchased	Both	Purchased	Purchased	Both
Water Supply Description/Amount	City of Pryor	Mid-America Indust. Park	RS, Grand Lake	Okia Ordinance Works Auth	Mayes Co. RWD#4 OK Ordinance Works Auth. 660,000gal/day	SW, Lake Hudson GRDA	Ok Ordinance Water Auth.	Langley PWA	RS, W.R. Holloway Res, 4.5 miles N. of Locust Grove Locust Grove PWA
Water Rights	N	N	N	N	N	Y	N	N	Y
Allocated Acre Feet	--	--	--	--	--	--	--	--	73
Standby Source	N	N	N	N	Y	N	N	--	N
Name of Standby Source	--	--	--	--	Chelsea Economic Dev Auth	--	--	--	--
Amount of Standby (Gallons)	--	--	--	--	64,000	--	--	--	--
Customers >100,000 Gallons/Month	N	Y	N	Y	Y	Y	Y	N	N
Customer Name/Gallons Provided		Inola Town 7,000,000		Mayes Co. RWD #5 5,863,400 Rogers Co. RWD #7 720,800	Coblentz Dairy 300,000	Dairy Church Camp 103,410 Mobil Home Park 120,970 154,490	Cedar Crest Country Club 400,000		
Treatment System Rating	--	--	Excellent	--	--	Excellent	--	--	Excellent
Treatment System Inadequacies	Do not treat water	Do not treat water	--	Do not treat water	Do not treat water	--	Do not treat water	Do not treat water	--
Water Treatment Capacity (GPD)	--	--	300,000	--	--	1,000,000	--	--	360,000
Treated Storage Capacity (Gallons)	--	--	300,000	441,000	900,000	400,000	67,000	--	270,000
Raw Water Storage Capacity (Gallons)	--	--	0	0	--	--	--	--	0
Distribution System Rating	Good	Fair	Excellent	Good	Good	Excellent	Fair	Excellent	Good
Distribution System Inadequacies	--	--	--	Areas dev. but line size not increased	--	--	--	--	--
Percentage of Water Lost	0%	19%	20%	--%	18%	43%	38%	20%	59%

RURAL WATER SYSTEM NAME	Adair Municipal Auth.	Chouteau PWA	Mayes Co. Utility Service Auth.	Langley PWA	Salina PWA	Town of Locust Grove	Town of Spavinaw	Municipal Utility Board	Town of Sportsman Acres
Year Survey Completed	1995	1995	1995	1995	1995	1995	1995	1995	1995
Year Map Completed	ALCL	1995	1995	1995	1995	1995	1995	1995	ALCL
Manager Name	Robert G. Kerr Jr.	Robert G. Ortiz	Robert Long	Steve Brown	Randle Coon	Kenneth Poor	Janice Due	Bob Pierson	--
Manager Phone Number	(918) 785-2432	(918) 476-8925	(918) 782-4119	(918) 782-3804	(918) 434-5026	(918) 479-6467	(918) 589-2460	(918) 825-2100	(918) 825-3490
Year System Began Operation	1959	1978	1964	--	1966	1974	1924	1951	1970
Population Served	1,500	1,771	100	800	1,400	1,365	600	10,000	64
Master Meters	0	4	0	1	1	3	0	0	1
Residential Meters	342	802	52	470	800	710	292	3,329	0
Commercial Meters	27	38	0	25	0	16	0	618	0
Industrial Meters	1	0	0	0	0	0	0	3	0
Other Meters	0	0	0	0	0	0	1	3	0
Percentage of System Metered	100%	100%	100%	100%	100%	100%	100%	100%	0%
Average Daily Use (1000 GPD)	70	189	7	150	225	350	50	1,250	--
Maximum Daily Demand (1000 GPD)	112	270	11	330	300	--	50	2,500	--
Per capita Daily Use (GPD)	47	107	125	188	--	--	83	125	--
Minimum Residential Rate	\$7.00 / 1500 gallons	\$7.44 / 1000 gallons	--	--	\$9.75 / 1000 gallons	\$13.00 / 2000 gallons	\$6.27 / 1000 gallons	\$2.60 Base Rate	\$18.00 set rate
Minimum Pasture Rate	--	--	--	--	--	--	--	--	--
Water Supply Type	Supplied	Both	Purchased	Supplied	Supplied	Both	Supplied	Both	Purchased
Water Supply Description/Amount	RS, Adair Lake RS, Lake Hudson	SW, Grand Neosho River OK Ordinance Works Auth.	Ketchum Public Works Auth.	RS, Grand Lake	RS, Lake Hudson	RS, Lake Hudson GRDA 200,300.00	RS, Spavinaw Lake	OK Ord. Works Auth. SW, Grand River	OK Ord. Works Auth.
Water Rights	N	Y	N	N	N	N	Y	Y	N
Allocated Acre Feet	--	--	--	--	--	--	31,000	2,382	--
Standby Source	Y	N	N	N	N	N	N	N	N
Name of Standby Source	Water tower	--	--	--	--	--	--	--	--
Amount of Standby (Gallons)	390,000	--	--	--	--	--	--	--	--
Customers >100,000 Gallons/Month	Y	Y	N	N	N	N	N	Y	N
Customer Name/Gallons Provided	Adair School 200,000	Chouteau Nursing Center 192,000 Chouteau Public School 195,000 Laurel Oak Apartment 224,000							
Treatment System Rating	Excellent	--	--	Fair	Good	Fair	Poor	--	--
Treatment System Inadequacies	--	Do not treat water	Do not treat water	Small settling basin	--	Lake water source & lack of equip.	Problems Turbidity standards	Do not treat water	Do not treat water
Water Treatment Capacity (GPD)	75,000	--	--	330,000	350,000	400,000	100,000	--	--
Treated Storage Capacity (Gallons)	390,000	150,000	--	125,000	125,000	300,000	213,000	1,250,000	--
Raw Water Storage Capacity (Gallons)	--	--	0	10,000	--	68,000	31,000 A.F.	--	--
Distribution System Rating	Fair	Good	Good	Fair	Fair	Fair	Fair	Good	Good
Distribution System Inadequacies	Old galvanized lines	--	--	Old undersized lines, not enough valves	Leak problems	Leaks, plant mech., water supply	Dead-end mains	Some inadequacies	--
Percentage of Water Lost	3%	20%	--%	--%	30%	--%	10%	--%	--%

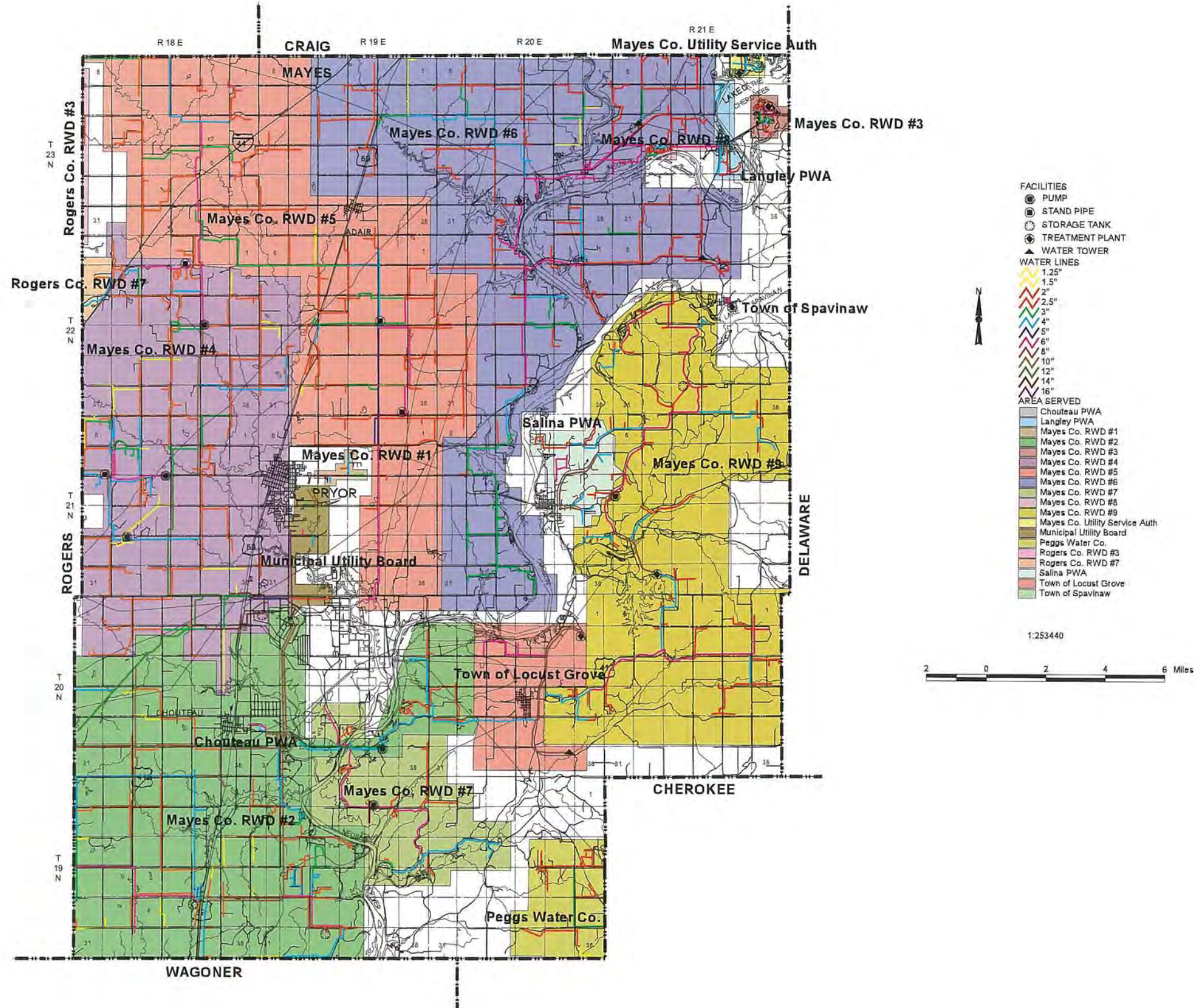

Rural Water Systems in Oklahoma was published in 1998. System maps have not been updated to depict current boundaries and features. Please contact systems directly for current information. Visit http://sdwms.deq.state.ok.us/DWWM/Maps/Map_Template.jsp for contact information.

Rural Water Systems in Oklahoma

MURRAY COUNTY

Water System Information

RURAL WATER SYSTEM NAME	Murray Co. RWD #1	Buckhorn RWC	City of Davis	Dougherty PWA	City of Sulphur				
Year Survey Completed	1995	1995	1995	1995	1995				
Year Map Completed	1995	1995	1995	1995	ALCL				
Manager Name	Randy L. Mitchell	LaDell Dowling	Buck Wilson	David Todd	Jack Beaty				
Manager Phone Number	(405) 622-2093	(405) 622-2093	(405) 369-2323	(405) 993-2312	(405) 622-5096				
Year System Began Operation	1965	1970	1905	1968	1909				
Population Served	3,000	400	2,800	303	4,800				
Master Meters	1	1	3	1	4,047				
Residential Meters	1,381	286	1,186	119	0				
Commercial Meters	0	0	116	5	0				
Industrial Meters	0	0	3	0	100				
Other Meters	0	0	2	0	0				
Percentage of System Metered	100%	100%	70%	100%	98%				
Average Daily Use (1000 GPD)	350	65	700	28	750				
Maximum Daily Demand (1000 GPD)	473	97	1,800	--	1,500				
Per capita Daily Use (GPD)	116	162	250	92	156				
Minimum Residential Rate	\$10.00 / 2000 gallons	\$12.50 / 2000 gallons	\$7.00 / 1500 gallons	\$8.00(city)/\$9.50(rural) / 1000 gal.	\$7.62 / 2000 gallons				
Minimum Pasture Rate	--	--	--	--	--				
Water Supply Type	Supplied	Purchased	Both	Both	Supplied				
Water Supply Description/Amount	GW, Wells, Sec. 31 T1N R4E --	Murray Co. RWD #1 110.00	RS, Arbuckle Lake, Murray Co. -- GW, Well -- Arbuckle Master Cons. Dist. 2,100.00	RS, Arbuckle Lake, Murray Co. -- Arbuckle Master Cons. Dist. 112.00	GW, Wells E. of Town -- RS, Arbuckle Lake, Murray Co. --				
Water Rights	Y	N	Y	Y	Y				
Allocated Acre Feet	764	--	5,625	112	9,157				
Standby Source	N	N	Y	N	Y				
Name of Standby Source	--	--	City wells	--	Rural Water District				
Amount of Standby (Gallons)	--	--	250,000	--	--				
Customers >100,000 Gallons/Month	Y	N	N	N	Y				
Customer Name/Gallons Provided	Buckhorn RWC 2,337,000				Exsil 2,400,000				
Treatment System Rating	Good	--	Excellent	Good	Excellent				
Treatment System Inadequacies	--	Do not treat water	--	--	--				
Water Treatment Capacity (GPD)	1,000,000	--	1,800,000	43,200	1,980,000				
Treated Storage Capacity (Gallons)	1,633,700	119,800	505,000	100,000	990,000				
Raw Water Storage Capacity (Gallons)	0	0	10,000	0	1,000,000				
Distribution System Rating	Excellent	Excellent	Good	Good	Good				
Distribution System Inadequacies	--	--	Need to replace few lines	--	--				
Percentage of Water Lost	7%	16%	60%	5%	--%				

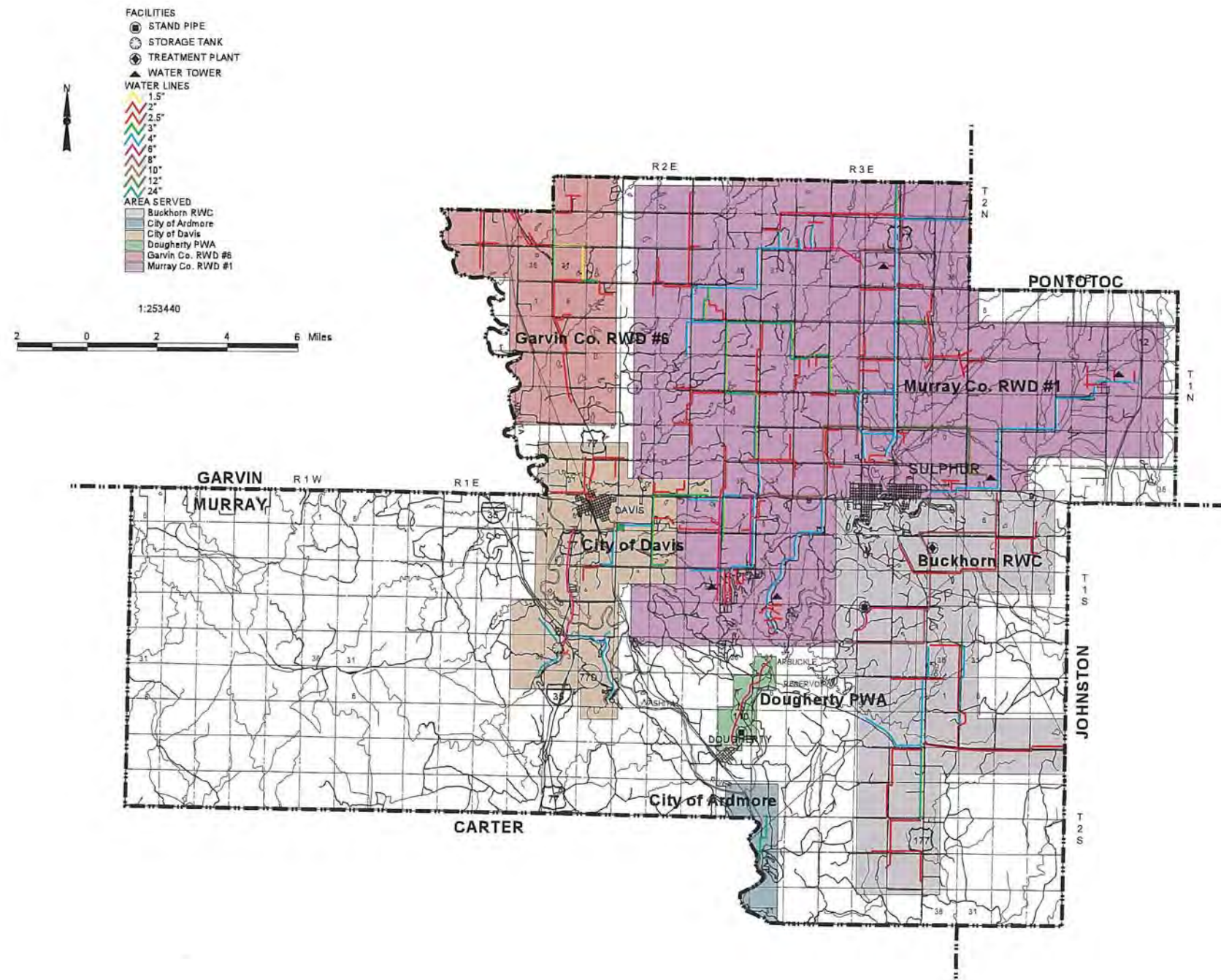

Rural Water Systems in Oklahoma was published in 1998. System maps have not been updated to depict current boundaries and features. Please contact systems directly for current information. Visit http://sdwrs.deq.state.ok.us/DWWM/Maps/Map_Template.jsp for contact information.

Rural Water Systems in Oklahoma

MUSKOGEE COUNTY

Water System Information

RURAL WATER SYSTEM NAME	Muskogee Co. RWD #1	Muskogee Co. RWD #3	Muskogee Co. RWD #4	Muskogee Co. RWD #5	Muskogee Co. RWD #6	Muskogee Co. RWD #7	Muskogee Co. RWD #8	Muskogee Co. RWD #9	Muskogee Co. RWD #10
Year Survey Completed	1995	1995	1995	1995	1995	1995	1995	1995	1995
Year Map Completed	1995	1995	1995	1995	1995	1995	1995	1995	1995
Manager Name	Mike Hogner	Herman Crain	Bob Wilks	Leonard Howdeshell	Gary Curran	Bob Wilks	Glenda Bemo	Lloyd Webster	William Rathbun
Manager Phone Number	(918) 682-7903	(918) 474-3770	(918) 478-3217	(918) 682-6380	(918) 474-3545	(918) 478-3217	(918) 683-6471	(918) 682-2832	(918) 482-3630
Year System Began Operation	1965	1967	1966	1965	1968	1967	1972	1987	1980
Population Served	1,837	1,400	1,000	3,400	2,000	1,400	98	200	200
Master Meters	2	1	2	2	5	0	1	2	2
Residential Meters	735	0	253	1,130	617	475	47	0	85
Commercial Meters	0	0	0	0	6	0	0	0	0
Industrial Meters	0	0	0	0	0	0	0	0	0
Other Meters	2	0	0	0	0	0	9	0	0
Percentage of System Metered	100%	100%	100%	100%	100%	100%	98%	100%	--%
Average Daily Use (1000 GPD)	131	150	63	192	--	144	11	150	--
Maximum Daily Demand (1000 GPD)	135	220	80	273	--	125	13	200	--
Per capita Daily Use (GPD)	71	107	63	57	--	103	116	--	--
Minimum Residential Rate	\$8.00 / 1000 gallons	\$16.00 Base Rate	\$8.00 / 2000 gallons	\$12.00 / 2000 gallons	\$9.01 Base Rate	\$11.00 / 1500 gallons	\$10.00 / 1000 gallons	\$1.15 / 1000 gallons	\$20.00 / 1000 gallons
Minimum Pasture Rate	--	--	--	--	--	--	--	--	--
Water Supply Type	Purchased	Supplied	Purchased	Purchased	Purchased	Purchased	Purchased	Purchased	Purchased
Water Supply Description/Amount	City of Muskogee	RS, Eufaula Lake	Fort Gibson	Muskogee City Water	Muskogee City Water Dept.	Ft. Gibson Utilites Auth.	City of Muskogee	Muskogee City Water Dept.	Haskell PWA
Water Rights	N	Y	N	N	N	N	N	N	N
Allocated Acre Feet	--	614	--	--	--	--	--	--	--
Standby Source	N	N	N	N	N	N	N	N	N
Name of Standby Source	--	--	--	--	--	--	--	--	--
Amount of Standby (Gallons)	--	--	--	--	--	--	--	--	--
Customers >100,000 Gallons/Month	Y	Y	N	N	N	N	N	N	N
Customer Name/Gallons Provided	Oktaha School High School 200,000 Elementary School 300,000	McIntosh Co. RWD#4 1,130,000							
Treatment System Rating	--	Poor	--	--	--	--	--	--	--
Treatment System Inadequacies	Do not treat water	Not enough time to treat water	Do not treat water	Do not treat water	Do not treat water	Do not treat water	Do not treat water	Do not treat water	Do not treat water
Water Treatment Capacity (GPD)	--	260,000	--	--	--	--	--	--	--
Treated Storage Capacity (Gallons)	--	360,000	0	370,000	140	160,000	--	--	--
Raw Water Storage Capacity (Gallons)	--	0	0	--	--	--	--	--	--
Distribution System Rating	Good	Good	Excellent	Good	Excellent	Fair	Good	Excellent	Good
Distribution System Inadequacies	Inadequate water in peak demand	--	--	--	--	Some original glue joints failing	--	--	--
Percentage of Water Lost	20%	25%	16%	20%	31%	36%	--%	--%	--%

RURAL WATER SYSTEM NAME	Muskogee Co. RWD #11	Boynton PWA	Braggs PWA	East Central OK Water	Fort Gibson Util. Auth.	Haskell PWA	Town of Okay	Porum PWA	Taft PWA
Year Survey Completed	1995	1995	1995	1995	1995	1995	NSA	1995	1995
Year Map Completed	1995	1995	1995	1995	NMA	1995	1995	1995	ALCL
Manager Name	Alva Patterson	Ken Collins Sr	Jack Carner	Jewell Horne	Russ Hayward	Deane Beene		Mike Weathers	James W Wiggins
Manager Phone Number	(918) 463-2750	(918) 472-7232	(918) 487-5952	(918) 464-2280	(918) 478-3551	(918) 482-5518		(918) 484-5674	(918) 683-0568
Year System Began Operation	1985	1963	1980	1964	--	1930		1981	1967
Population Served	205	550	900	1,925	5,000	1,098		3,352	400
Master Meters	1	1	1	2	4	8		2	1
Residential Meters	82	220	380	426	1,400	966		1,813	150
Commercial Meters	0	5	0	35	0	68		40	0
Industrial Meters	0	0	0	0	0	2		0	0
Other Meters	0	2	0	0	0	54		0	0
Percentage of System Metered	100%	98%	100%	95%	100%	100%		100%	100%
Average Daily Use (1000 GPD)	14	45	99	105	1,200	250		350	35
Maximum Daily Demand (1000 GPD)	14	36	200	137	1,200	350		600	40
/capita Daily Use (GPD)	68	82	110	55	240	228		104	120
Minimum Residential Rate	\$17.00 Minimum	\$12.00 / 1000 gallons	\$9.00 Minimum	\$8.00 / 1000 gallons	\$5.30 / 1000 gallons	--		\$12.35 / 2000 gallons	\$12.00 / 1000 gallons
Minimum Pasture Rate	--	--	--	--	--	--		--	--
Water Supply Type	Purchased	Purchased	Supplied	Both	Both	Both		Supplied	Purchased
Water Supply Description/Amount	Warner Utility Auth.	Haskell PWD	GW, Wells, S31 T14N R20E	SW, Tenkiller Lake, Sequoyah Co.-- Gore Public Works	RS, Grand River, Fort Gibson Lake -- City of Muskogee	GW, Wells City of Muskogee		RS, Lake Eufaula	Muskogee Water Works 24,320.00
Water Rights	N	N	Y	Y	Y	Y		Y	Y
Allocated Acre Feet	--	--	240	1,422	5,677	500		410	24,320
Standby Source	Y	N	Y	Y	Y	Y		N	Y
Name of Standby Source	Warner Lake	--	Camp Gruber	Gore Public Works	City of Muskogee	City of Muskogee		--	Stand Pipe
Amount of Standby (Gallons)	--	--	--	--	4,000,000	--		--	68,000
Customers >100,000 Gallons/Month	N	N	N	Y	Y	N		N	N
Customer Name/Gallons Provided				Love Country Stores 109,000 Sportsmans Inn 117,200	Whitlock Packaging Co. 1,000,000				
Treatment System Rating	--	--	Excellent	--	Excellent	Poor		Good	--
Treatment System Inadequacies	Do not treat water	Do not treat water	--	Do not treat water	--	Need more detention time		Do not treat water	Do not treat water
Water Treatment Capacity (GPD)	--	--	250,000	--	4,000,000	250,000		1,000,000	--
Treated Storage Capacity (Gallons)	--	100,000	150,000	30,000	1,000,000	275,000		745,000	75,000
Raw Water Storage Capacity (Gallons)	--	--	0	0	--	60,000		0	--
Distribution System Rating	Good	Good	Good	Good	Good	Fair		Good	Good
Distribution System Inadequacies	--	--	--	--	--	--		--	--
Percentage of Water Lost	25%	--%	--%	20%	--%	--%		18%	10%

Rural Water Systems in Oklahoma was published in 1998. System maps have not been updated to depict current boundaries and features. Please contact systems directly for current information. Visit http://sdwms.deq.state.ok.us/DWM/Maps/Map_Template.jsp for contact information.

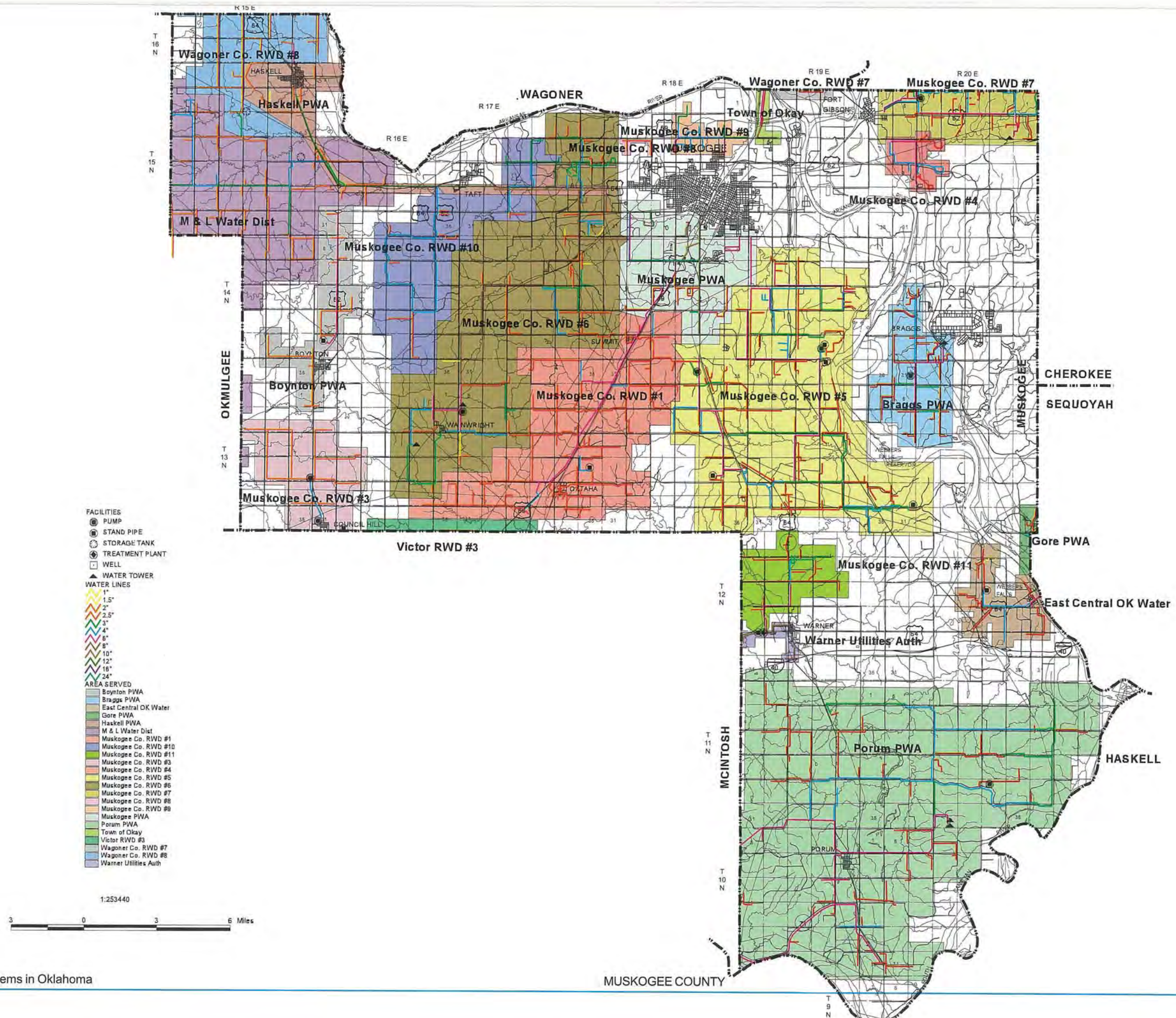

Rural Water Systems in Oklahoma was published in 1998. System maps have not been updated to depict current boundaries and features. Please contact systems directly for current information. Visit http://sdwms.deq.state.ok.us/DWWW/Maps/Map_Template.jsp for contact information.

Rural Water Systems in Oklahoma

NOBLE COUNTY

Water System Information

RURAL WATER SYSTEM NAME	Bressie Water Inc.	Morr Water Inc.	Marland Water Inc.	Billings PWA	Red Rock PWA	Morrison PWA	Marland PWA	City of Perry	Noble Co. RWD #1
Year Survey Completed	1995	1995	1995	1995	1995	1995	1995	1995	1995
Year Map Completed	1995	1995	1995	NMA	1995	1995	1995	ALCL	1995
Manager Name	Everette Wright	Howard Seal	Arnold Purcha	Jim Brand	Paul Green	David Ball	Board of Trustees	Jack Seward	Dennis C. Rupp
Manager Phone Number	(405) 268-3208	(405) 336-4314	(405) 336-2907	(405) 725-3345	(405) 723-4470	(405) 724-3531	(405) 268-3271	(405) 336-4107	(405) 336-4906
Year System Began Operation	1973	1970	1970	1953	--	--	--	--	--
Population Served	400	1,200	237	600	325	750	280	5,000	500
Master Meters	0	1	1	0	0	1	1	0	0
Residential Meters	72	380	79	220	110	--	0	2,450	166
Commercial Meters	1	0	0	19	0	0	1	300	0
Industrial Meters	0	0	0	1	0	0	0	6	0
Other Meters	0	0	12	10	0	0	0	0	0
Percentage of System Metered	--%	--%	--%	--%	--%	--%	--%	--%	--%
Average Daily Use (1000 GPD)	41	86	18	94	13	100	--	900	30
Maximum Daily Demand (1000 GPD)	--	120	--	125	19	130	--	1,200	55
Per capita Daily Use (GPD)	102	72	76	157	130	133	--	180	60
Minimum Residential Rate	\$10.00 / 1000 gallons	\$14.50 / 1000 gallons	\$10.00 / 2000 gallons	\$8.50 / 1000 gallons	--	\$7.25 / 1000 gallons	\$7.70 / 1000 gallons	\$7.00 / 200 cbft	\$12.00 / 1500 gallons
Minimum Pasture Rate	--	--	--	--	--	--	--	\$10.50 / 200 cbft	--
Water Supply Type	Both	Purchased	Purchased	Both	Supplied	Purchased	Purchased	Supplied	Both
Water Supply Description/Amount	GW, Wells Kenneth Man	Tri-County Water Authority	Marland PWA	GW, Water Wells Clifford & Dorothy Pattison	GW, Water Wells	Tri-County Water Authority	Phillip Wilkerson	RS, Perry Lake	RS, Upper Black Bear Dam #48 Logan Co. RWD #3
Water Rights	Y	N	N	Y	Y	N	N	Y	Y
Allocated Acre Feet	25	--	--	1,045	37	--	--	2,270	197
Standby Source	N	N	N	N	N	N	N	N	Y
Name of Standby Source	--	--	--	--	--	--	--	--	Logan Co. RWD #3
Amount of Standby (Gallons)	--	--	--	--	--	--	--	--	--
Customers >100,000 Gallons/Month	Y	N	N	Y	N	N	Y	N	N
Customer Name/Gallons Provided	Otoe Missouri Tribe 600,000			Billings Fair Child Center 450,000 Rush Metals 300,000			Marland Water Inc.		
Treatment System Rating	Good	--	--	Good	Fair	Poor	--	Excellent	Excellent
Treatment System Inadequacies	--	Do not treat water	Do not treat water	--	--	Outdated	Do not treat water	--	--
Water Treatment Capacity (GPD)	--	--	--	--	20,000	120,000	--	2,000,000	--
Treated Storage Capacity (Gallons)	23,250	313,000	0	50,000	20,000	220,000	101,465	3,000,000	30,000
Raw Water Storage Capacity (Gallons)	0	0	0	0	0	0	0	0	0
Distribution System Rating	Excellent	Good	Good	Good	Poor	Poor	Excellent	Good	Good
Distribution System Inadequacies	--	--	--	--	Poor water tower - no town loop	Outdated	--	Old lines and uncomplete lines	--
Percentage of Water Lost	--%	--%	--%	--%	--%	--%	--%	--%	--%

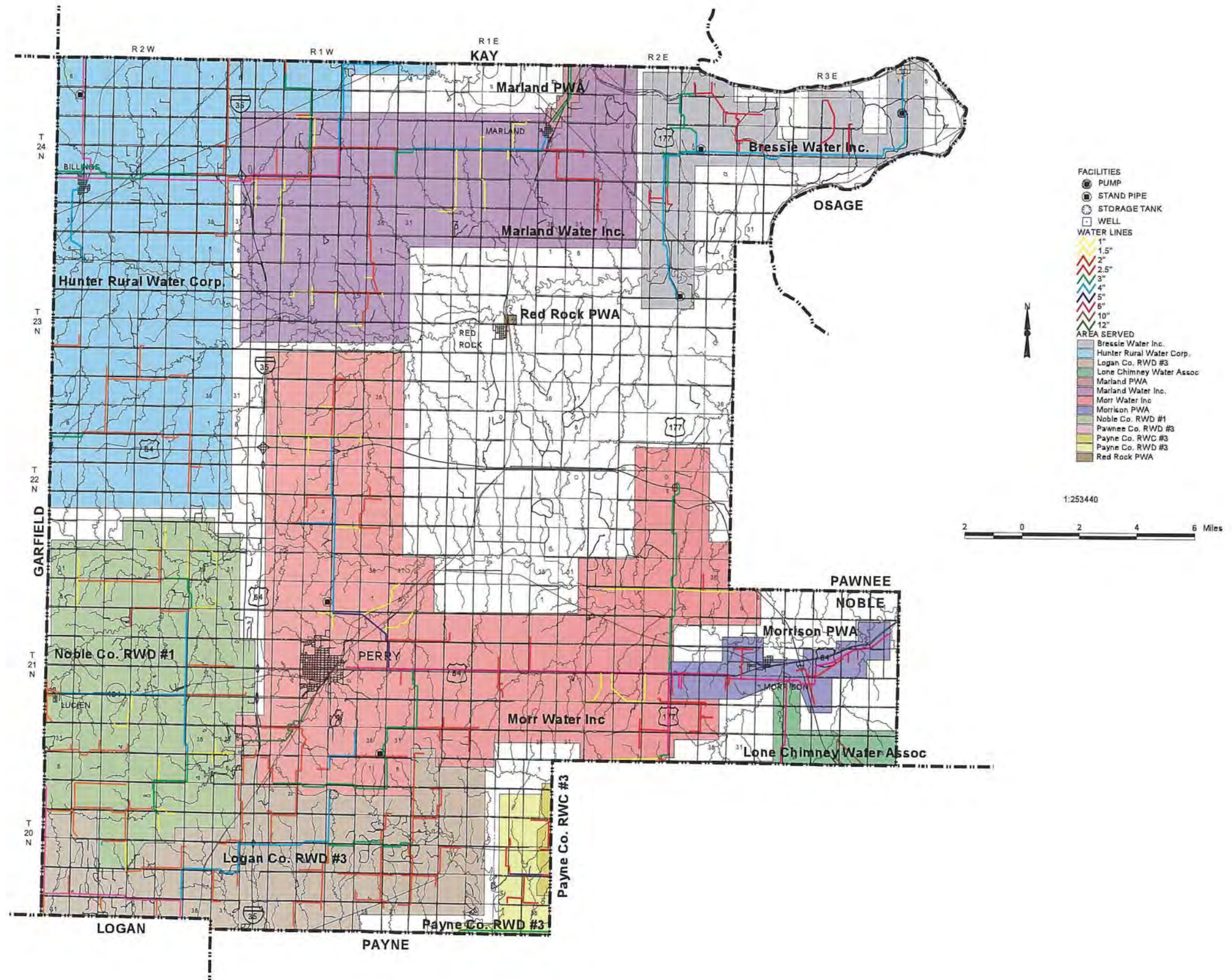

Rural Water Systems in Oklahoma was published in 1998. System maps have not been updated to depict current boundaries and features. Please contact systems directly for current information. Visit http://sdwms.deq.state.ok.us/DWWM/Maps/Map_Template.jsp for contact information.

Rural Water Systems in Oklahoma

NOWATA COUNTY

Water System Information

RURAL WATER SYSTEM NAME	Nowata Co. Consolidated RWD #1	Nowata Co. RW&SD #1	Nowata Co. RWD #2	Nowata Co. RWD #3	Nowata Co. RWD #5 (located near Nowata)	Nowata Co. RWD #6	Nowata Co. RWD #7	Delaware PWA	Elm Bend Water Dist. Inc.
Year Survey Completed	1995	1995	1995	1995	1995	1995	1995	1995	1995
Year Map Completed	1995	1995	1980	1995	NMA	1995	1995	1995	1995
Manager Name	David Handy	Leon Gaskill	Dean Hughes	Al Worthington	--	Ethan Cummings	Vernon Oestmann	Roger Smith	--
Manager Phone Number	(918) 273-0219	(918) 535-2302	(918) 273-0435	(918) 273-2710	(918) 273-1136	(918) 273-2035	(918) 255-6825	(918) 467-3218	(918) 273-1279
Year System Began Operation	1963	1979	1963	1966	1966	1976	1986	1930	1974
Population Served	1,300	478	70	225	90	--	--	495	372
Master Meters	4	1	0	2	2	2	3	0	1
Residential Meters	440	207	70	75	30	170	283	207	900
Commercial Meters	0	1	0	0	0	0	0	13	0
Industrial Meters	0	0	0	0	0	0	0	0	0
Other Meters	0	0	0	0	0	0	0	0	0
Percentage of System Metered	100%	100%	100%	--%	100%	100%	100%	--%	100%
Average Daily Use (1000 GPD)	120	33	16	15	6	35	76	30	82
Maximum Daily Demand (1000 GPD)	245	50	16	21	10	55	83	50	100
Percapita Daily Use (GPD)	92	69	227	67	67	88	108	61	200
Minimum Residential Rate	\$20.00 Minimum	\$23.00 Minimum	\$2.40 / 1000 gallons	\$2.00 / 1000 gallons	\$4.10 / 1000 gallons	\$15.00 Minimum	\$20.00 Minimum	\$15.25 / 1000 gallons	\$4.00 / 1000 gallons
Minimum Pasture Rate	--	--	--	--	--	--	--	--	--
Water Supply Type	Supplied	Purchased	Purchased	Purchased	Purchased	Purchased	Purchased	Supplied	Purchased
Water Supply Description/Amount	SW, Oologah Lake Lightning Creek	City of Dewey	City of Nowata	City of Nowata	Elm Bend City of Nowata	City of Nowata	City of Coffeerville, KS	SW, Verdigris River	City of Nowata
Water Rights	Y	N	N	Y	N	N	Y	Y	N
Allocated Acre Feet	200	--	--	--	--	--	1,000	53	--
Standby Source	Y	N	N	N	N	N	N	Y	N
Name of Standby Source	Mayes City Co. RWD #5	--	--	--	--	--	--	Holding ponds	--
Amount of Standby (Gallons)	20,000 gal/day	--	--	--	--	--	--	150,000	--
Customers >100,000 Gallons/Month	N	N	N	N	Y	N	N	N	N
Customer Name/Gallons Provided					3 Farm home units 116,000				
Treatment System Rating	Fair	--	--	Good	--	--	--	Good	--
Treatment System Inadequacies	Not up to DEQ standards	Do not treat water	Do not treat water	--	Do not treat water	Do not treat water	Do not treat water	--	Do not treat water
Water Treatment Capacity (GPD)	244,800	--	--	--	--	108,000	288,000	50,000	--
Treated Storage Capacity (Gallons)	30,000	--	--	--	--	--	--	50,000	150,000
Raw Water Storage Capacity (Gallons)	2,000,000	--	--	--	--	--	--	150,000	--
Distribution System Rating	Fair	Excellent	Good	Good	Good	Fair	Excellent	Fair	Good
Distribution System Inadequacies	Bad maint. before present mgmt.	--	--	Capacity inadequate - line is loaded	--	--	--	Old cast lines into newer plastic	--
Percentage of Water Lost	34%	24%	--%	15%	--%	30%	15%	--%	21%

RURAL WATER SYSTEM NAME	Lenapha PWA	City of Nowata	Town of S. Coffeyville						
Year Survey Completed	1995	1995	1995						
Year Map Completed	1995	NMA	NMA						
Manager Name	Stan Sherrell	Nancy Shipley	R. Lamb						
Manager Phone Number	(918) 468-2282	(918) 273-3538	(918) 255-6045						
Year System Began Operation	1955	1960	1938						
Population Served	260	4,000	800						
Master Meters	135	0	1						
Residential Meters	0	0	390						
Commercial Meters	0	0	5						
Industrial Meters	0	9	3						
Other Meters	0	0	0						
Percentage of System Metered	--%	5%	100%						
Average Daily Use (1000 GPD)	66	700	3						
Maximum Daily Demand (1000 GPD)	--	1,014	--						
Percapita Daily Use (GPD)	--	175	--						
Minimum Residential Rate	\$15.00 / 2000 gallons	\$2.00 / 1000 gallons	--						
Minimum Pasture Rate	--	--	--						
Water Supply Type	Supplied	Supplied	Purchased						
Water Supply Description/Amount	SW, Verdigris River	SW, Verdigris River	--						
Water Rights	Y	Y	Y						
Allocated Acre Feet	31	546	--						
Standby Source	Y	N	N						
Name of Standby Source	Pond	--	--						
Amount of Standby (Gallons)	--	--	--						
Customers >100,000 Gallons/Month	N	N	N						
Customer Name/Gallons Provided									
Treatment System Rating	Poor	Excellent	Excellent						
Treatment System Inadequacies	Plant need to be updated	--	--						
Water Treatment Capacity (GPD)	--	3,000,000	--						
Treated Storage Capacity (Gallons)	--	1,300,000	--						
Raw Water Storage Capacity (Gallons)	--	--	--						
Distribution System Rating	Fair	Fair	Excellent						
Distribution System Inadequacies	Scheduled work should improve sys.	Old lines, installed in 1940	--						
Percentage of Water Lost	--%	--%	--%						

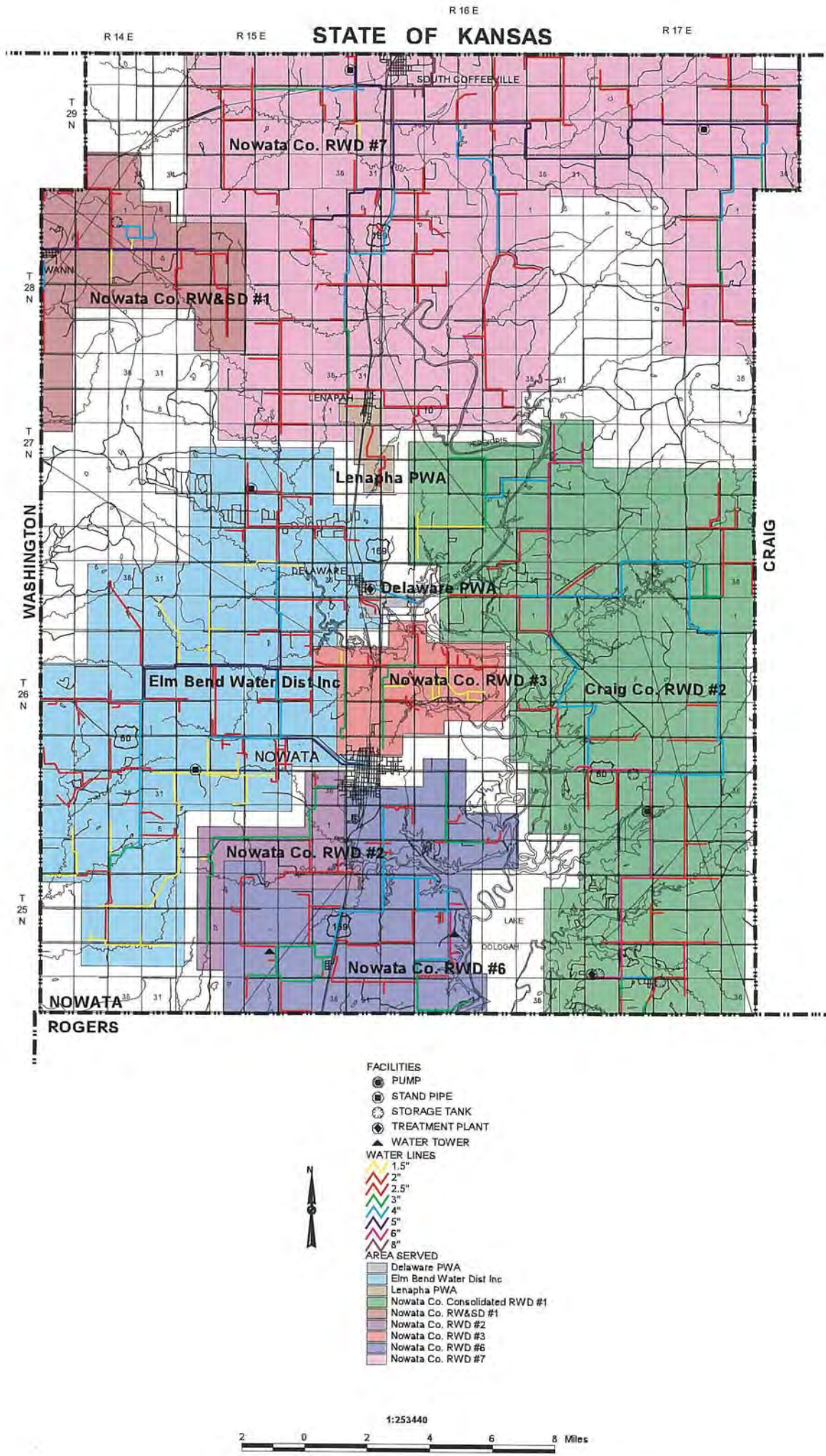

Rural Water Systems in Oklahoma

OKFUSKEE COUNTY

Water System Information

RURAL WATER SYSTEM NAME	Okfuskee Co. RWD #1	Okfuskee Co. RW&GD #2	Okfuskee Co. RWD #3	Paden Utilities Auth.	Town of Clearview	Weleetka PWA	Okemah Utilities Auth.		
Year Survey Completed	1995	1995	1995	1995	1995	1995	1995		
Year Map Completed	1995	1995	1995	ALCL	ALCL	ALCL	1995		
Manager Name	Maurice Lee Jr.	Lester A. St. Cyr	Anthony R. Brown	Robert Collins	Marie Bush	Louis Factor	Leland Scrimshire		
Manager Phone Number	(918) 667-3341	(918) 623-2487	(918) 623-2615	(405) 932-4441	(405) 786-2088	(405) 786-2385	(918) 623-1050		
Year System Began Operation	430	1969	1972	1965	--	1902	1963		
Population Served	0	4,888	1,500	500	600	1,000	3,500		
Master Meters	0	3	1	1	0	--	4		
Residential Meters	160	1,222	620	220	45	425	133		
Commercial Meters	5	0	5	0	0	25	28		
Industrial Meters	0	0	0	0	0	0	0		
Other Meters	0	0	0	0	0	0	0		
Percentage of System Metered	100%	100%	100%	100%	100%	100%	100%		
Average Daily Use (1000 GPD)	32	285	110	48	--	70	765		
Maximum Daily Demand (1000 GPD)	43	350	200	50	--	100	913		
Per capita Daily Use (GPD)	74	58	73	96	--	70	218		
Minimum Residential Rate	\$17.50 / 1000 gallons	\$10.00 / 1000 gallons	\$11.00 Minimum	\$5.50 / 1000 gallons	\$11.00 / 1000 gallons	\$13.50 / 1700 gallons	\$10.00 Minimum		
Minimum Pasture Rate	--	--	--	--	--	--	--		
Water Supply Type	Supplied	Both	Purchased	Supplied	Purchased	Both	Supplied		
Water Supply Description/Amount	GW, City of Boley	RS, Okemah Lake Okemah Utilities Auth.	Okemah Utility Auth.	GW, Wells, Main & Eighth St. West Third St.	Okfuskee Co. RWD#3	RS, Weleetka Lake	RS, Okemah Lake		
Water Rights	Y	Y	Y	N	N	Y	Y		
Allocated Acre Feet	300	--	--	--	--	233	1,349		
Standby Source	Y	N	N	Y	N	N	N		
Name of Standby Source	New drilled wells	--	--	1 well	--	--	--		
Amount of Standby (Gallons)	--	--	--	50,000	--	--	--		
Customers >100,000 Gallons/Month	--	Y	N	N	N	N	Y		
Customer Name/Gallons Provided		Seminole Co. RWD #3 2,200,000 Hughes Co. RWD #1 320,000					RWD#2 8,845,000 RWD#3 3,743,500		
Treatment System Rating	Excellent	--	--	Good	Excellent	Good	Good		
Treatment System Inadequacies	--	Do not treat water	Do not treat water	--	--	--	--		
Water Treatment Capacity (GPD)	390,000	--	--	--	--	80,000	2,250,000		
Treated Storage Capacity (Gallons)	100,000	950,000	215,000	80,000	--	120,000	2,000,000		
Raw Water Storage Capacity (Gallons)	--	0	--	80,000	--	--	0		
Distribution System Rating	Good	Good	Good	Good	Excellent	Poor	Good		
Distribution System Inadequacies	--	--	--	--	--	Old lines	--		
Percentage of Water Lost	5%	5%	15%	--%	--%	10%	15%		

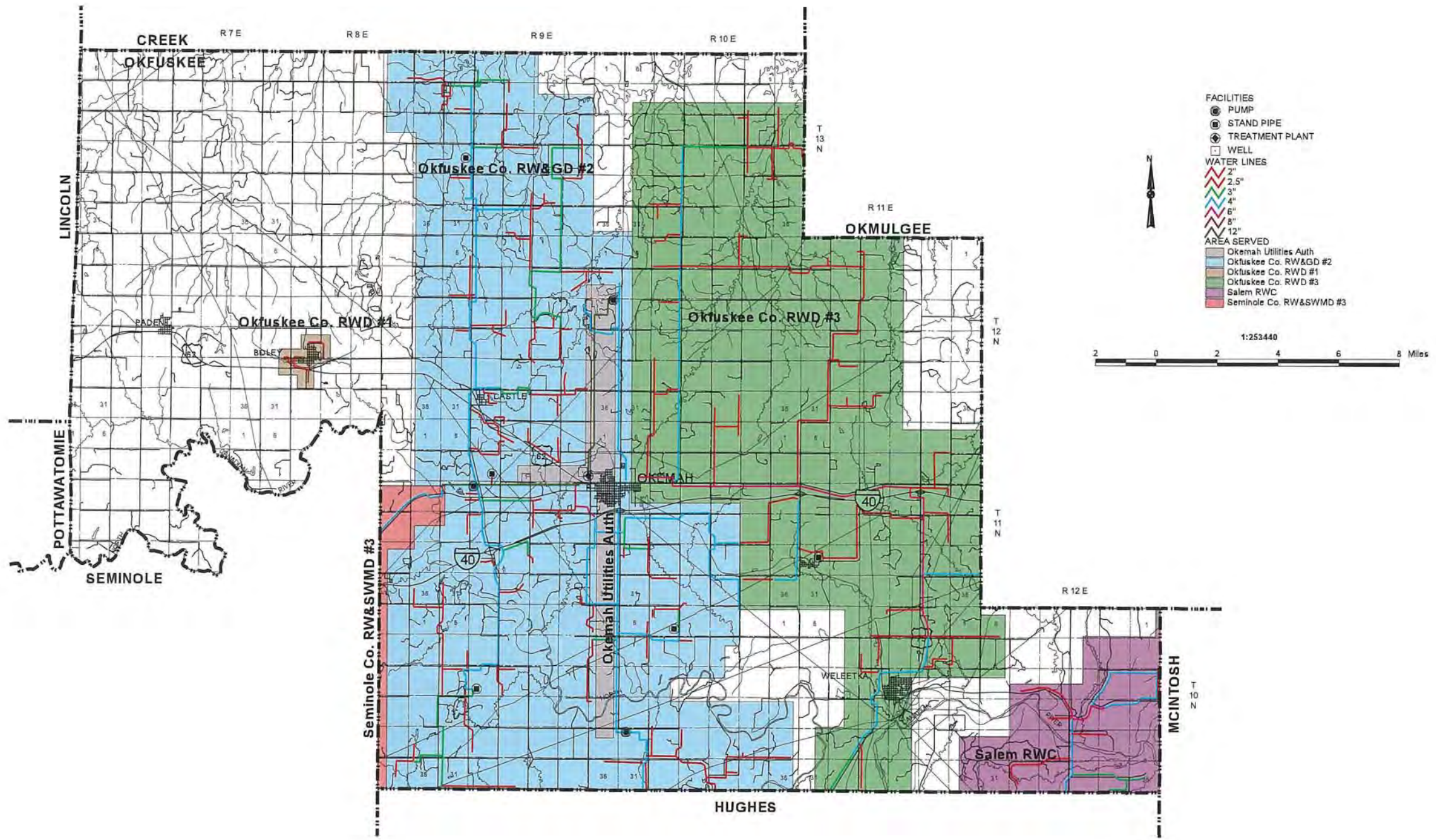

Rural Water Systems in Oklahoma

OKLAHOMA COUNTY

Water System Information

RURAL WATER SYSTEM NAME	Dear Creek RWC	City of Spencer	City of Harrah	Jones PWA	Luther PWA	City of Bethany	City of Choctaw	Del City Water Plant	City of Edmond
Year Survey Completed	1995	1995	1995	1995	1995	1995	1995	1995	1995
Year Map Completed	1995	1995	1995	ALCL	ALCL	ALCL	1995	1995	1995
Manager Name	Jim C. Murphy	David Poole	Gregory T. Hill	James Winebarger	Roger Bowen	Dan Bridgforth	Bernie Nanheimer	Carl Gray	Adrain Snider
Manager Phone Number	(405) 348-0285	(405) 771-3226	(405) 454-2760	(405) 399-5301	(405) 277-3833	(405) 789-0920	(405) 390-8276	(405) 671-2871	(405) 359-4604
Year System Began Operation	1970	1966	1957	1964	1980	1926	1954	1967	1929
Population Served	2,000	4,000	1,900	1,644	800	20,000	3,500	23,958	62,000
Master Meters	14	5	--	2	--	0	7	--	--
Residential Meters	700	1,030	760	451	218	6,700	950	7,914	17,603
Commercial Meters	0	20	36	97	20	714	40	597	1,398
Industrial Meters	0	5	0	0	0	1	3	--	0
Other Meters	138	0	0	0	17	0	0	--	0
Percentage of System Metered	100%	100%	98%	95%	100%	89%	100%	100%	100%
Average Daily Use (1000 GPD)	407	291	258	152	60	2,550	300	2,601	7,576
Maximum Daily Demand (1000 GPD)	665	478	360	--	--	6,800	1,800	6,000	19,619
Per capita Daily Use (GPD)	203	73	135	93	75	127	86	109	120
Minimum Residential Rate	\$9.00 / 1000 gallons	--	\$7.50 / 2000 gallons	\$8.00 Base Rate	\$15.00 / 2000 gallons	\$1.60	--	\$1.25 / 1000 gallons	\$4.57 / 1000 gallons
Minimum Pasture Rate	\$7.50 / 3000 gallons	--	--	--	--	--	--	--	--
Water Supply Type	Supplied	Supplied	Supplied	Supplied	Supplied	Supplied	Supplied	Both	Both
Water Supply Description/Amount	GW, Wells, Garber Wellington Aquifer	GW, Wells, City of Spencer	GW, Wells, City of Harrah	GW, Wells, City of Jones	GW, Wells, City of Luther	GW, Wells, Garber Wellington Aquifer	GW, Wells	Both GW, Wells, Garber Wellington Aquifer Thunderbird Master Cons. Dist. 3,069.00	RS, Arcadia Lake, City of Edmond Corp. of Engineers 4,478.50
Water Rights	Y	Y	Y	Y	Y	Y	Y	Y	Y
Allocated Acre Feet	960	1,920	1,541	640	210	7,571	1,238	16,550	89,097
Standby Source	N	N	Y	N	N	Y	N	Y	N
Name of Standby Source	--	--	(2) Standpipes	--	--	Oklahoma City	--	Well system	--
Amount of Standby (Gallons)	--	--	1,010,000	--	--	2,000,000 gal./day	--	1,440,000	--
Customers >100,000 Gallons/Month	Y	Y	N	N	N	Y	Y	Y	Y
Customer Name/Gallons Provided	Deer Creek Schools 350,000	Star Spencer High School 300,000 Willow View Hospital 175,000 Star Elementary School 150,000					Public Schools 250,000		
Treatment System Rating	--	Good	--	--	Good	Fair	--	Good	Excellent
Treatment System Inadequacies	Do not treat water	--	Chlorinate only	Do not treat water	--	Worn out equipment in plant	Do not treat water	Well rehab. not yet finished	--
Water Treatment Capacity (GPD)	--	1,000,000	--	--	150,000	6,300,000	--	10,000,000	12,000,000
Treated Storage Capacity (Gallons)	--	439,000	1,030,000	--	175,000	3,500,000	250,000	5,900,000	8,000,000
Raw Water Storage Capacity (Gallons)	350,000	0	0	300,000	0	0	0	0	8,658,560,000
Distribution System Rating	Excellent	Fair	Good	Good	Good	Good	Good	Good	Good
Distribution System Inadequacies	--	--	Large part of population not served	--	--	--	--	--	--
Percentage of Water Lost	12%	18%	2%	--%	--%	--%	7%	2%	--%

RURAL WATER SYSTEM NAME	City of Midwest City	City of Nichols Hills	City of Oklahoma City						
Year Survey Completed	1995	1995	1995						
Year Map Completed	1995	1995	1995						
Manager Name	Bill Janacek	Russell Fields	James D. Couch						
Manager Phone Number	(405) 739-2281	(405) 843-5239	(405) 297-2822						
Year System Began Operation	--	1929	1900						
Population Served	52,270	4,020	481,000						
Master Meters	--	0	0						
Residential Meters	14,924	2,066	138,621						
Commercial Meters	837	54	15,312						
Industrial Meters	--	0	--						
Other Meters	--	0	--						
Percentage of System Metered	--%	100%	100%						
Average Daily Use (1000 GPD)	6,000	1,290	83,830						
Maximum Daily Demand (1000 GPD)	13,000	3,017	14,690						
Per capita Daily Use (GPD)	115	321	174						
Minimum Residential Rate	3.25 / 1000 gallons	\$2.47 / 1000 gallons	\$2.85 + \$1.46 / 1000 gallons						
Minimum Pasture Rate	--	--	--						
Water Supply Type	Supplied	Supplied	Supplied						
Water Supply Description/Amount	RS, Thunderbird Lake, Norman, OK GW, Wells, City of Midwest City	GW, Wells, Garber Wellington Aquifer	RS, McGee Creek Res., Atoka Co. RS, Atoka Res., Atoka Co. RS, Lake Overholser, Oklahoma City RS, Lake Hefner, Oklahoma City						
Water Rights	Y	Y	Y						
Allocated Acre Feet	28,212	6,648	214,013						
Standby Source	N	Y	N						
Name of Standby Source	--	Oklahoma City	--						
Amount of Standby (Gallons)	--	--	--						
Customers >100,000 Gallons/Month	Y	Y	Y						
Customer Name/Gallons Provided	--	Oklahoma City Golf & Country Club 100,000	General Motors 37,482,000 Power Smith Co. 25,661,666 Vista Polymers 14,566,666						
Treatment System Rating	Excellent	--	Excellent						
Treatment System Inadequacies	--	Do not treat water	--						
Water Treatment Capacity (GPD)	13,000,000	--	183,000,000						
Treated Storage Capacity (Gallons)	5,000,000	--	62,050,000						
Raw Water Storage Capacity (Gallons)	2,387,243	4,750,000	138,487 mg						
Distribution System Rating	Fair	Good	Good						
Distribution System Inadequacies	--	--	Fortify system in high growth areas						
Percentage of Water Lost	--%	22%	--%						

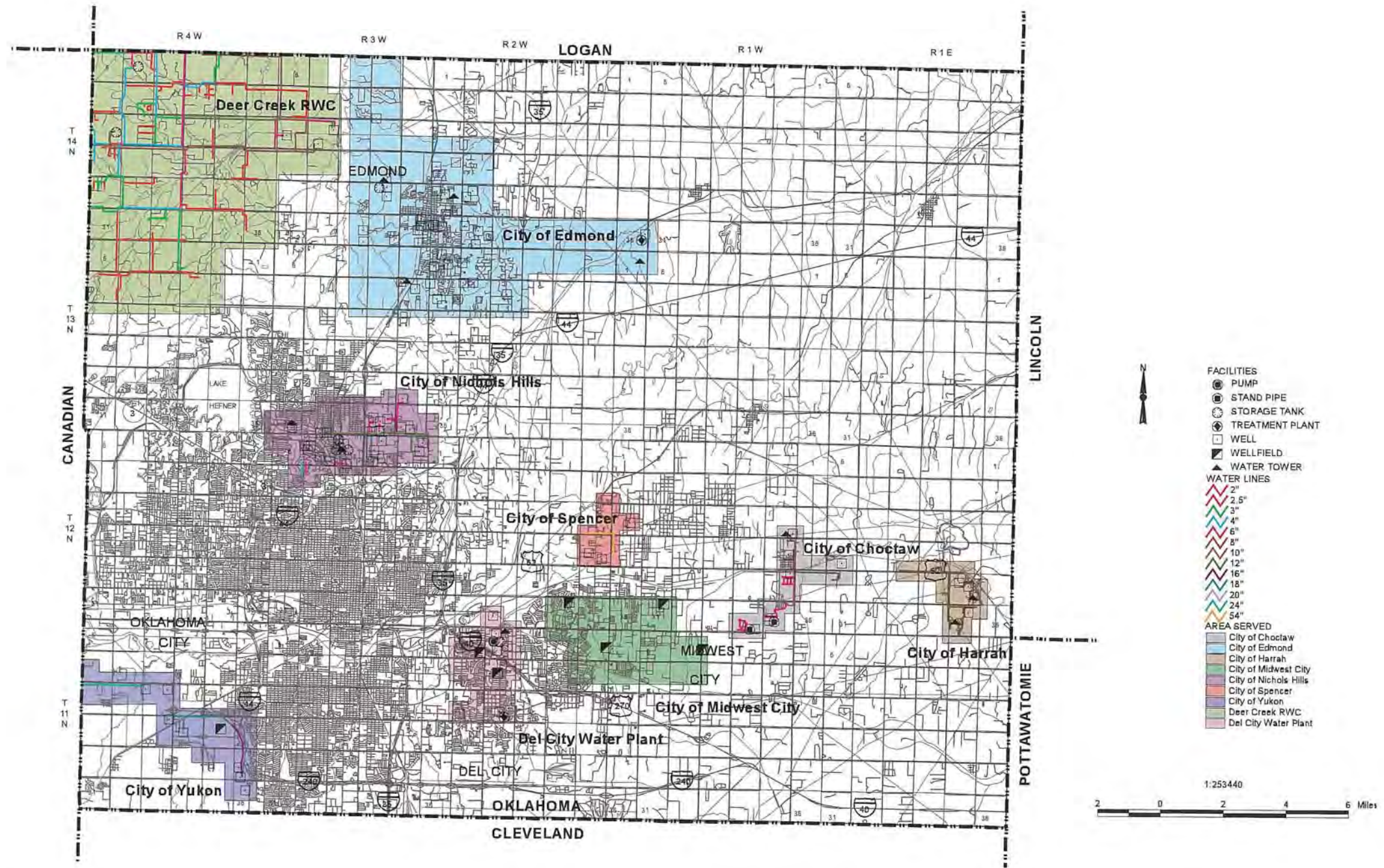

Rural Water Systems in Oklahoma

OKMULGEE COUNTY

Water System Information

RURAL WATER SYSTEM NAME	Okmulgee Co. RWD #1	Okmulgee Co. RWD #2	Kusa RWD #3	Okmulgee Co. RWD #4	Okmulgee Co. RWD #5	Okmulgee Co. RWD #6	Nuyaka RWD #7	City of Beggs	Dewar PWA
Year Survey Completed	1995	1995	1995	1995	1995	1995	1995	1995	1995
Year Map Completed	1995	1995	1995	1980	1995	1995	1995	ALCL	1995
Manager Name	Jo Gunkel	Jim Blevins	Oneta Powell	Donald Browfield	Stanley Page	Jan Payne	Terry Miller	Edgar Hill	Joe Henry III
Manager Phone Number	(918) 652-9546	(918) 756-8910	(918) 652-8019	(918) 852-7465	(918) 652-4863	(918) 827-6350	(918) 756-1721	(918) 267-4935	(918) 652-4042
Year System Began Operation	1965	1965	1967	1968	1966	1968	--	--	1920
Population Served	1,200	545	143	2,000	2,000	5,400	1,983	1,150	1,100
Master Meters	2	2	2	2	1	3	2	0	1
Residential Meters	645	545	50	579	260	2,170	644	577	410
Commercial Meters	0	12	0	1	0	0	17	43	20
Industrial Meters	0	0	0	0	0	0	0	0	0
Other Meters	0	0	4	0	0	0	0	22	0
Percentage of System Metered	100%	100%	100%	100%	100%	100%	100%	100%	100%
Average Daily Use (1000 GPD)	125	85	14	100	45	472	74	100	80
Maximum Daily Demand (1000 GPD)	190	150	--	--	60	770	--	--	--
Per capita Daily Use (GPD)	104	--	98	59	--	88	--	87	73
Minimum Residential Rate	\$11.00 / 1000 gallons	--	\$16.00 / 1000 gallons	\$13.00 / 2000 gallons	\$14.00 / 1000 gallons	\$6.15 Minimum	\$14.00 / 1000 gallons	\$7.25 / 1000 gallons	\$14.00 / 2000 gallons
Minimum Pasture Rate	--	--	--	--	--	--	--	--	--
Water Supply Type	Purchased	Purchased	Both	Purchased	Both	Purchased	Both	Supplied	Purchased
Water Supply Description/Amount	City of Okmulgee	City of Okmulgee	RS, Henryetta Lake City of Henryetta	City of Okmulgee	RS, Henryetta Lake, 4Mi. S.E. of Henryetta City of Henryetta	City of Okmulgee City of Tulsa	Okmulgee Lake City of Okmulgee	RS, Beggs City Lake	Henryetta Public Works
Water Rights	N	N	N	N	N	N	Y	Y	N
Allocated Acre Feet	--	--	--	--	--	--	--	513	--
Standby Source	Y	Y	N	Y	Y	Y	N	N	N
Name of Standby Source	City of Henryetta	Beggs	--	Dewar PWA	Tower	City of Bixby	--	--	--
Amount of Standby (Gallons)	--	--	--	--	120,000	200,000 gal./day	--	--	--
Customers >100,000 Gallons/Month	Y	N	N	N	N	Y	Y	N	N
Customer Name/Gallons Provided	Heatherly Mining 200,000	--	--	--	--	M&L Water Dist. 2,000,000 Nuyaka Co. RWD #7 200,000 Liberty Mounds School 100,000	Callidus 200,000	--	--
Treatment System Rating	--	--	--	--	Good	--	--	Excellent	--
Treatment System Inadequacies	Do not treat water	Do not treat water	Do not treat water	Do not treat water	--	Do not treat water	Do not treat water	--	Do not treat water
Water Treatment Capacity (GPD)	--	--	--	--	--	--	--	--	--
Treated Storage Capacity (Gallons)	65,000	--	--	75,000	120,000	637,500	--	285,000	500,000
Raw Water Storage Capacity (Gallons)	--	--	--	--	--	--	--	--	0
Distribution System Rating	Fair	Fair	Good	Good	Good	Good	Good	Fair	Excellent
Distribution System Inadequacies	Lines too small - no towers	Water leaks - small pipes	--	Need more storage	--	Line sizes and storage	--	--	--
Percentage of Water Lost	27%	--%	10%	15%	25%	23%	39%	--%	9%

RURAL WATER SYSTEM NAME	Dripping Springs RWC	M & L Water Dist.	City of Morris	Okmulgee PWA	Salem RWC	Southeast Okmulgee RWC	Okmulgee Co. RWD #7 (located near --)	Winchester	City of Henryetta
Year Survey Completed	1995	1995	1995	1995	1995	1995	NSA	1995	1995
Year Map Completed	NMA	1995	1995	ALCL	1995	1995	1995	NSA	ALCL
Manager Name	Allen Crummett	LaVerda Brill	Jim Melton	Bill Gates	Charles Woods	Sam Bream	--	--	Hunter
Manager Phone Number	(918) 652-8932	(918) 733-4324	(918) 733-4222	(918) 756-3150	(918) 652-8709	(918) 756-0321	--	--	(918) 652-3348
Year System Began Operation	1974	1968	1920	1971	1968	1968	--	--	1920
Population Served	172	1,600	1,275	35,000	1,200	--	--	--	5,000
Master Meters	1	3	1	20	1	1	--	--	2
Residential Meters	175	669	576	0	448	86	--	--	2,000
Commercial Meters	0	0	0	0	0	5	--	--	200
Industrial Meters	0	0	0	0	0	2	--	--	5
Other Meters	2	0	0	0	13	0	--	--	0
Percentage of System Metered	100%	100%	--%	100%	20%	100%	--%	--%	98%
Average Daily Use (1000 GPD)	35	200	94	5	76	35	--	--	500
Maximum Daily Demand (1000 GPD)	35	225	--	7	120	--	--	--	2
Per capita Daily Use (GPD)	--	125	74	--	63	--	--	--	100
Minimum Residential Rate	\$11.50 / 1000 gallons	\$17.00 / 1000 gallons	\$11.20 Minimum	\$1.25 / 1000 gallons	\$5.10 / 1000 gallons	\$1.65 / 1000 gallons	--	--	--
Minimum Pasture Rate	--	--	--	--	--	--	--	--	--
Water Supply Type	Purchased	Purchased	Purchased	Supplied	Purchased	Purchased	--	--	Supplied
Water Supply Description/Amount	City of Henryetta 6,660.00	Okmulgee PWA	City of Okmulgee	RS	Henryetta	--	--	--	RS, Henryetta Lake
Water Rights	N	N	N	Y	Y	N	--	--	Y
Allocated Acre Feet	--	--	--	1,223,400	200	--	--	--	8,251
Standby Source	N	N	N	N	N	N	--	--	N
Name of Standby Source	--	--	--	--	--	--	--	--	--
Amount of Standby (Gallons)	--	--	--	--	--	--	--	--	--
Customers >100,000 Gallons/Month	N	N	N	Y	N	Y	--	--	N
Customer Name/Gallons Provided	--	--	--	Kelco 28,000,000 Okmulgee Co. RWD #6 11,500,000 M&L Forest Liberty 5,500,000	--	Cement Plant -- Mission Lane Mobile Home Park -- Stock Yard --	--	--	--
Treatment System Rating	--	--	--	Good	Good	--	--	--	Good
Treatment System Inadequacies	Do not treat water	Do not treat water	Do not treat water	--	--	Do not treat water	--	--	--
Water Treatment Capacity (GPD)	--	--	--	6,300,000	--	--	--	--	3,000,000
Treated Storage Capacity (Gallons)	38,000	--	60,000	1,500,000	--	--	--	--	2,000,000
Raw Water Storage Capacity (Gallons)	--	--	--	3,747,286,500	--	--	--	--	--
Distribution System Rating	--	Good	Poor	--	Fair	Excellent	--	--	Poor
Distribution System Inadequacies	--	--	--	--	--	--	--	--	Old - maintenance
Percentage of Water Lost	30%	15%	--%	--%	20%	15%	--%	--%	40%

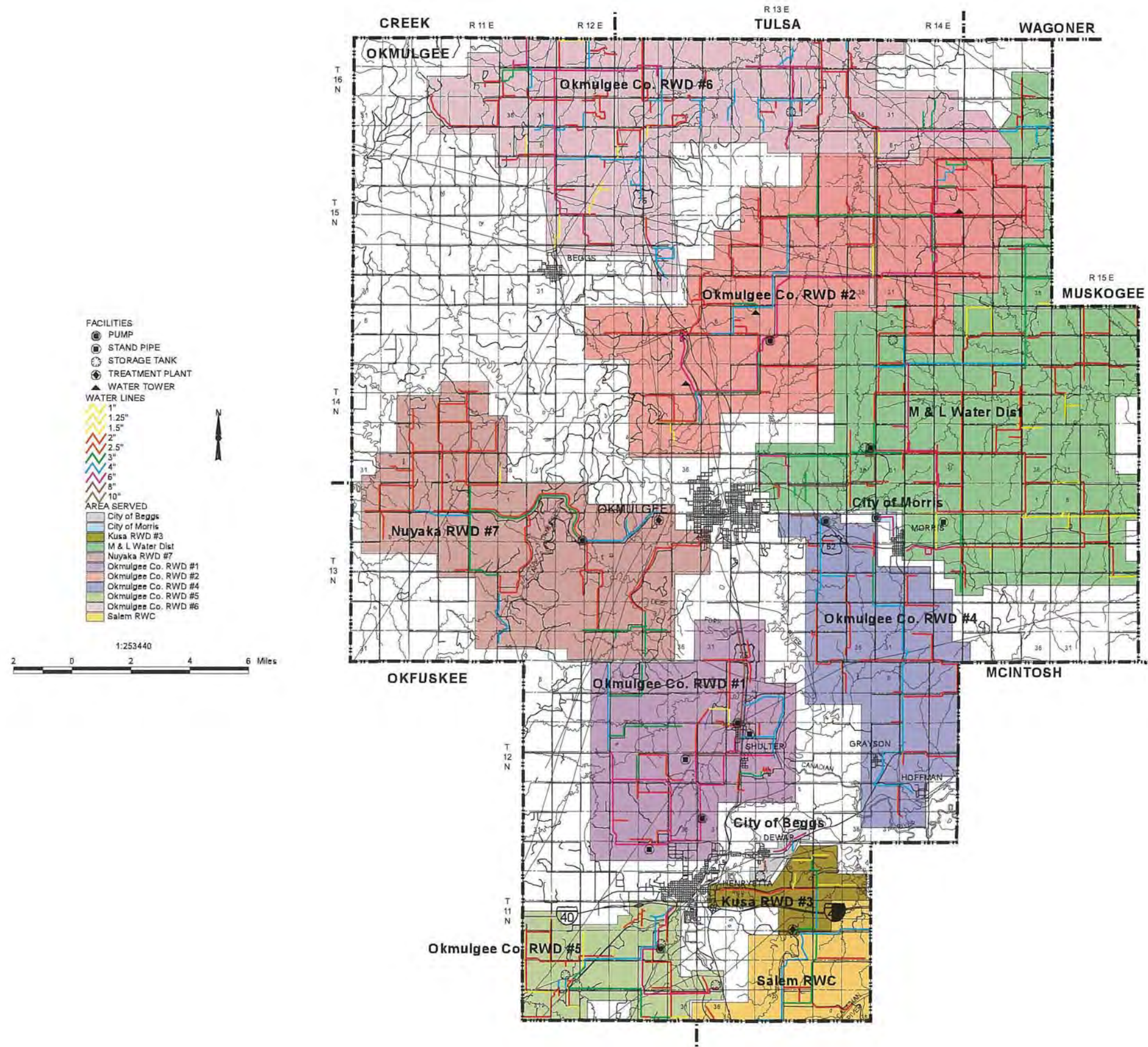

Rural Water Systems in Oklahoma was published in 1998. System maps have not been updated to depict current boundaries and features. Please contact systems directly for current information. Visit http://sdwms.deq.state.ok.us/DWWW/Maps/Map_Template.jsp for contact information.

Rural Water Systems in Oklahoma

OSAGE COUNTY - PART 1

Water System Information

RURAL WATER SYSTEM NAME	Osage Co. RWD #1	Osage Co. RWD #3	Osage Co. RWD #2 (located near - -)	Nelagoney Co. RWD #19	Hulah Water Dist #20	Birch Creek RWD	Burbank PWA	O-K Rural Water	City of Pawhuska
Year Survey Completed	1995	1995	NSA	1995	1995	1995	1995	1995	1995
Year Map Completed	1995	1995	1995	1995	1995	1995	ALCL	1995	1995
Manager Name	Jack Slay	Vern Hoyer		Janice Kehahdah	Steve Buchanan	Robert Flynt	Dean Floyd	Hazel Kingsburg	Tim Burd
Manager Phone Number	(918) 535-2302	(405) 767-8915		(918) 287-3515	(918) 534-1980	(918) 349-2279	(918) 648-5383	(918) 433-2225	(918) 287-3260
Year System Began Operation	1965	1968		1994	1992	1984	1976	1968	1910
Population Served	844	2,500		130	--	100	167	--	3,725
Master Meters	1	4		0	1	2	0	1	0
Residential Meters	356	618		38	183	20	74	350	200
Commercial Meters	0	22		0	3	1	1	0	53
Industrial Meters	1	0		0	0	0	0	0	0
Other Meters	1	0		0	0	0	0	0	0
Percentage of System Metered	100%	100%		100%	100%	100%	100%	100%	100%
Average Daily Use (1000 GPD)	50	148		--	--	24	11	180	800
Maximum Daily Demand (1000 GPD)	110	234		--	--	24	--	290	800
Per capita Daily Use (GPD)	59	59		--	--	--	66	--	214
Minimum Residential Rate	\$11.00 / 1000 gallons	\$10.00 / 2000 gallons		--	--	\$20.00 / 1000 gallons	\$20.00 / 7000 gallons	\$17.00 / 1000 gallons	\$1.45 / 1000 gallons
Minimum Pasture Rate	--	--		--	--	--	--	--	--
Water Supply Type	Purchased	Both		Purchased	Supplied	Supplied	Supplied	Supplied	Supplied
Water Supply Description/Amount	City of Bartlesville	GW, Wells Ray & J. Francis Lessert 640.00 Don Guinn		City of Pawhuska	RS	GW, Wells	GW	GW, Wells	SW, Clear Creek Bird Creek
Water Rights	N	Y		N	Y	Y	Y	Y	Y
Allocated Acre Feet	--	640		--	--	65	--	--	3,060
Standby Source	N	N		Y	N	N	N	N	N
Name of Standby Source	--	--		Wells	--	--	--	--	--
Amount of Standby (Gallons)	--	--		--	--	--	--	--	--
Customers >100,000 Gallons/Month	N	N		N	N	N	N	N	N
Customer Name/Gallons Provided									
Treatment System Rating	--	--		Good	Good	Excellent	Good	--	Good
Treatment System Inadequacies	Do not treat water	Do not treat water		--	--	--	--	Do not treat water	--
Water Treatment Capacity (GPD)	--	--		--	--	24,000	--	--	2,000,000
Treated Storage Capacity (Gallons)	--	--		--	60,000	10,000	50,000	360,000	2,150,000
Raw Water Storage Capacity (Gallons)	--	460,000		--	--	--	--	--	--
Distribution System Rating	Excellent	Good		Good	Fair	Excellent	Good	Good	Fair
Distribution System Inadequacies	--	Adequate		--	--	--	--	Low pressure problems	--
Percentage of Water Lost	17%	13%		--%	18%	10%	--%	15%	27%

RURAL WATER SYSTEM NAME	Strike Axe Water Co.	Shidler PWA							
Year Survey Completed	1995	1995							
Year Map Completed	1995	1995							
Manager Name	Ron Doubt	City of Shidler							
Manager Phone Number	(918) 534-1980	(918) 793-7171							
Year System Began O/ation	1969	1985							
Population Served	800	486							
Master Meters	5	1							
Residential Meters	308	249							
Commercial Meters	0	2							
Industrial Meters	0	0							
Other Meters	0	1							
Percentage of System Metered	100%	100%							
Average Daily Use (1000 GPD)	49	48							
Maximum Daily Demand (1000 GPD)	64	60							
Per capita Daily Use (GPD)	61	99							
Minimum Residential Rate	\$12.00 Flat Rate	\$13.00 / 1000 gallons							
Minimum Pasture Rate	--	--							
Water Supply Type	Purchased	Supplied							
Water Supply Description/Amount	Bartlesville	RS, Charlotte Lake, 3 Mi. S. of Shidler							
Water Rights	N	Y							
Allocated Acre Feet	--	336							
Standby Source	N	N							
Name of Standby Source	--	--							
Amount of Standby (Gallons)	--	--							
Customers >100,000 Gallons/Month	N	N							
Customer Name/Gallons Provided									
Treatment System Rating	--	Excellent							
Treatment System Inadequacies	Do not treat water	--							
Water Treatment Capacity (GPD)	--	140,000							
Treated Storage Capacity (Gallons)	85,000	75,000							
Raw Water Storage Capacity (Gallons)	--	--							
Distribution System Rating	Excellent	Fair							
Distribution System Inadequacies	--	--							
Percentage of Water Lost	--%	16%							

- FACILITIES**
- PUMP
 - STAND PIPE
 - STORAGE TANK
 - TREATMENT PLANT
 - WELL
 - WATER TOWER
- WATER LINES**
- 1.5"
 - 2"
 - 3"
 - 4"
 - 6"
 - 8"
 - 12"
- AREA SERVED**
- Birch Creek RWD
 - City of Pawhuska
 - Hulah Water Dist #20
 - Nelagoney Co. RWD #19
 - City of Parkville
 - Osage Co. RWD #12
 - Osage Co. RWD #1
 - Osage Co. RWD #3
 - Osage Co. RWD #5
 - Osage Co. RWS&SWDD #1
 - Shidler PWA
 - Strike Axe Water Co.

1:253440
2 0 2 4 6 Miles

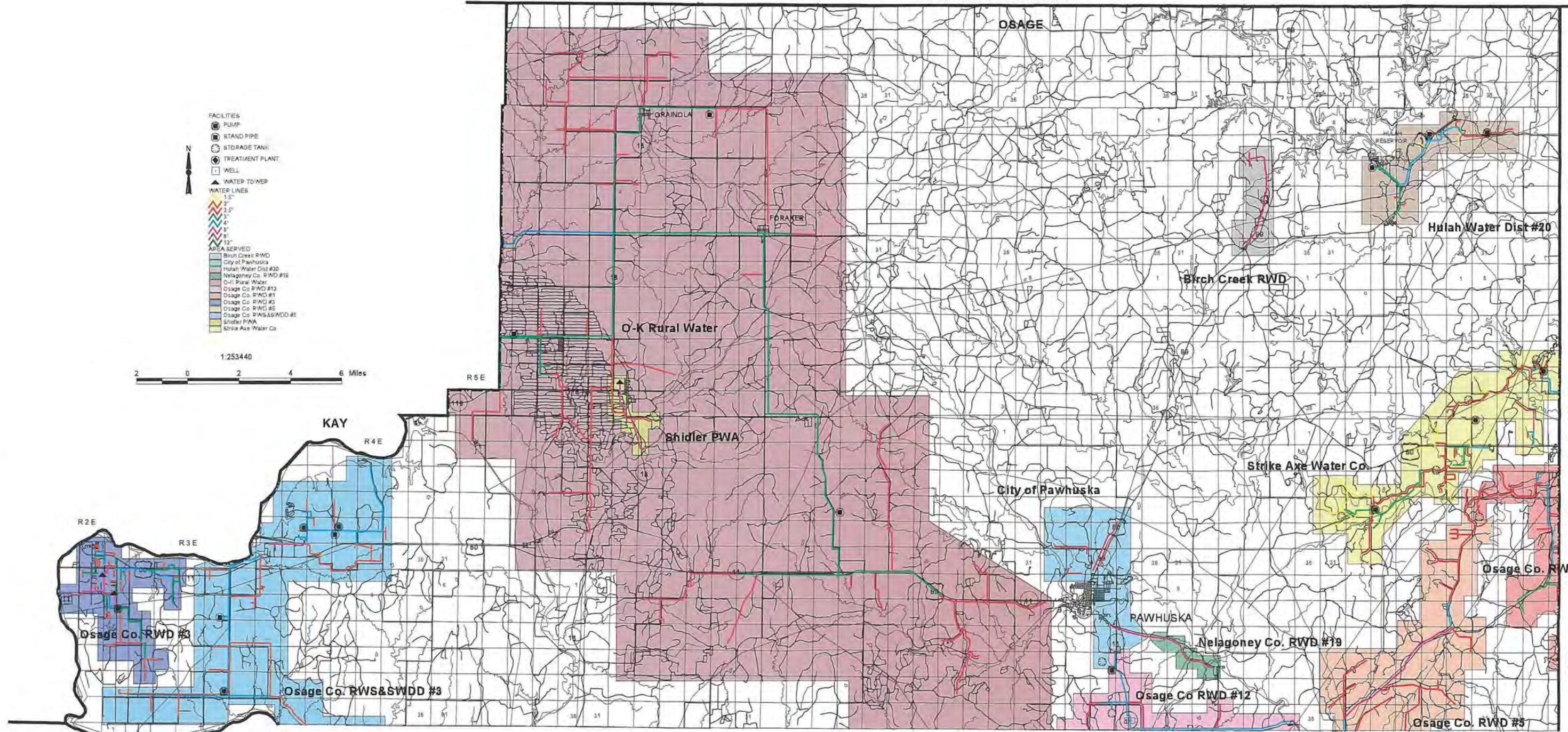

SEE OSAGE PART 2

133

Rural Water Systems in Oklahoma was published in 1998. System maps have not been updated to depict current boundaries and features. Please contact systems directly for current information. Visit http://sdwms.deq.state.ok.us/DWWM/Maps/Map_Template.jsp for contact information.

Rural Water Systems in Oklahoma

OSAGE COUNTY - PART 2

Water System Information

RURAL WATER SYSTEM NAME	Osage Co. RWS&SWDD #3	Osage Co. RWD #5	Osage Co. RWD #6	Osage Co. RWD #11	Osage Co. RWD #15 (located near Skiatook)	Avant Utility Auth.	City of Barnsdall	City of Hominy	Gray Horse RWD
Year Survey Completed	1995	1995	1995	1995	1995	1995	1995	1995	NSA
Year Map Completed	1995	1995	1995	1995	1995	1995	1995	1995	1995
Manager Name	Gene Worley	Faye Wickwake	Tom Ashlock	Water Systems Mgmt	Donald Parenti	Robert Cornett	Levi Downing	Charles Fairweather	
Manager Phone Number	(918) 642-3310	(918) 847-2441	(918) 245-3648	(405) 672-2250	(918) 396-2552	(918) 263-3705	(918) 847-2506	(918) 885-4004	
Year System Began Operation	1977	1981	1985	1987	1970	1967	--	--	
Population Served	--	568	120	372	3,500	400	1,500	2,250	
Master Meters	0	9	0	2	4	0	6	9	
Residential Meters	238	142	120	124	1,325	230	710	1,300	
Commercial Meters	1	3	0	0	3	0	70	0	
Industrial Meters	0	0	0	0	0	0	1	1	
Other Meters	3	0	0	0	0	0	6	0	
Percentage of System Metered	100%	100%	90%	100%	100%	100%	--%	95%	
Average Daily Use (1000 GPD)	5,000	40	--	20	320	40	250	--	
Maximum Daily Demand (1000 GPD)	10,000	50	--	60	400	40	250	--	
Percapita Daily Use (GPD)	--	72	--	53	150	100	167	--	
Minimum Residential Rate	\$22.00 Minimum	\$17.80 Minimum	\$18.05 / 1000 gallons	\$3.50 / 1000 gallons	\$17.00 / 1000 gallons	\$7.50 / 1000 gallons	\$14.00 / 1000 gallons	\$3.25 / 1000 gallons	
Minimum Pasture Rate	--	--	--	--	--	--	--	--	
Water Supply Type	Supplied	Purchased	Purchased	Purchased	Purchased	Supplied	Supplied	Supplied	
Water Supply Description/Amount	GW, S31 T26N R3E	City of Barnsdall	City of Sand Springs	Town of Skiatook	City of Skiatook City of Tulsa	RS, Avant Lake	SW, Lake Waxhoma	RS, Hominy City Lake	
Water Rights	Y	N	N	N	Y	Y	Y	Y	
Allocated Acre Feet	16	--	--	--	2,000	38	295	876	
Standby Source	N	N	N	Y	Y	N	N	Y	
Name of Standby Source	--	--	--	Osage Co. RWD #15	Washington Co. RWD #3	--	--	--	
Amount of Standby (Gallons)	--	--	--	--	--	--	--	1,000,000	
Customers >100,000 Gallons/Month	N	Y	N	N	N	Y	Y	Y	
Customer Name/Gallons Provided		Frank Phillips Foundation 400,000 Girl Scouts of America 200,000				Shepherds Fold Summer Camp	Petrolite Corp 153,600 Osage Co. RWD #5 101,300 Osage Co. RWD #9 113,600	Osage Industrial 500,000	
Treatment System Rating	Poor	--	--	--	--	Fair	Fair	Good	
Treatment System Inadequacies	Contains more iron algae	Do not treat water	Do not treat water	Do not treat water	Do not treat water	1997 hooking up w/Osage #15	Process of building a new plant	--	
Water Treatment Capacity (GPD)	--	--	--	--	--	--	500,000	950,000	
Treated Storage Capacity (Gallons)	82,000,000	100,000	77,000	120,000	518,000	42,000	350,000	1,000,000	
Raw Water Storage Capacity (Gallons)	--	0	--	--	--	--	--	--	
Distribution System Rating	Good	Good	Excellent	Excellent	Good	Good	Fair	Fair	
Distribution System Inadequacies	Need larger mains in some areas	--	--	--	--	--	Need new & larger lines	--	
Percentage of Water Lost	20%	10%	0%	20%	20%	--%	24%	5%	

RURAL WATER SYSTEM NAME	Osage PWA	Prue PWA	City of Skiatook	Wynona Municipal Auth.
Year Survey Completed	1995	1995	1995	1995
Year Map Completed	ALCL	ALCL	1995	1995
Manager Name	William T. Perry	Bill Lay	Merle Hassell	Randy Jeffries
Manager Phone Number	(918) 354-2315	(918) 242-3613	(918) 396-3481	(918) 846-2526
Year System Began Operation	1968	1970	1917	1923
Population Served	120	--	5,000	531
Master Meters	2	7	7	4
Residential Meters	1	184	1,852	199
Commercial Meters	0	0	241	16
Industrial Meters	0	0	1	0
Other Meters	0	0	0	0
Percentage of System Metered	--%	100%	100%	90%
Average Daily Use (1000 GPD)	18	55	832	35
Maximum Daily Demand (1000 GPD)	18	75	--	50
Percapita Daily Use (GPD)	150	--	166	66
Minimum Residential Rate	\$15.00 / 1000 gallons	\$20.00 / 1000 gallons	--	\$7.50 / 2000 gallons
Minimum Pasture Rate	--	--	--	--
Water Supply Type	Supplied	Supplied	Both	Supplied
Water Supply Description/Amount	GW	GW, City limits	RS, Skiatook Lake City of Tulsa	GW
Water Rights	Y	Y	Y	Y
Allocated Acre Feet	--	--	2,018	336
Standby Source	Y	N	N	--
Name of Standby Source	Standpipe	--	--	--
Amount of Standby (Gallons)	--	--	--	--
Customers >100,000 Gallons/Month	N	N	Y	N
Customer Name/Gallons Provided			Osage Co. RWD #15 1,000,000 Osage Co. RWD #11 144,000 John Zink Co. 181,000	
Treatment System Rating	Good	--	Good	Poor
Treatment System Inadequacies	--	Do not treat water	--	Old lines; low funds
Water Treatment Capacity (GPD)	--	--	2,000,000	35,000
Treated Storage Capacity (Gallons)	--	59,000	1,000,000	75,000
Raw Water Storage Capacity (Gallons)	--	--	0	0
Distribution System Rating	Good	Good	Excellent	Good
Distribution System Inadequacies	--	--	--	--
Percentage of Water Lost	--%	10%	20%	10%

Rural Water Systems in Oklahoma was published in 1998. System maps have not been updated to depict current boundaries and features. Please contact systems directly for current information. Visit http://sdwms.deq.state.ok.us/DWM/Maps/Map_Template.jsp for contact information.

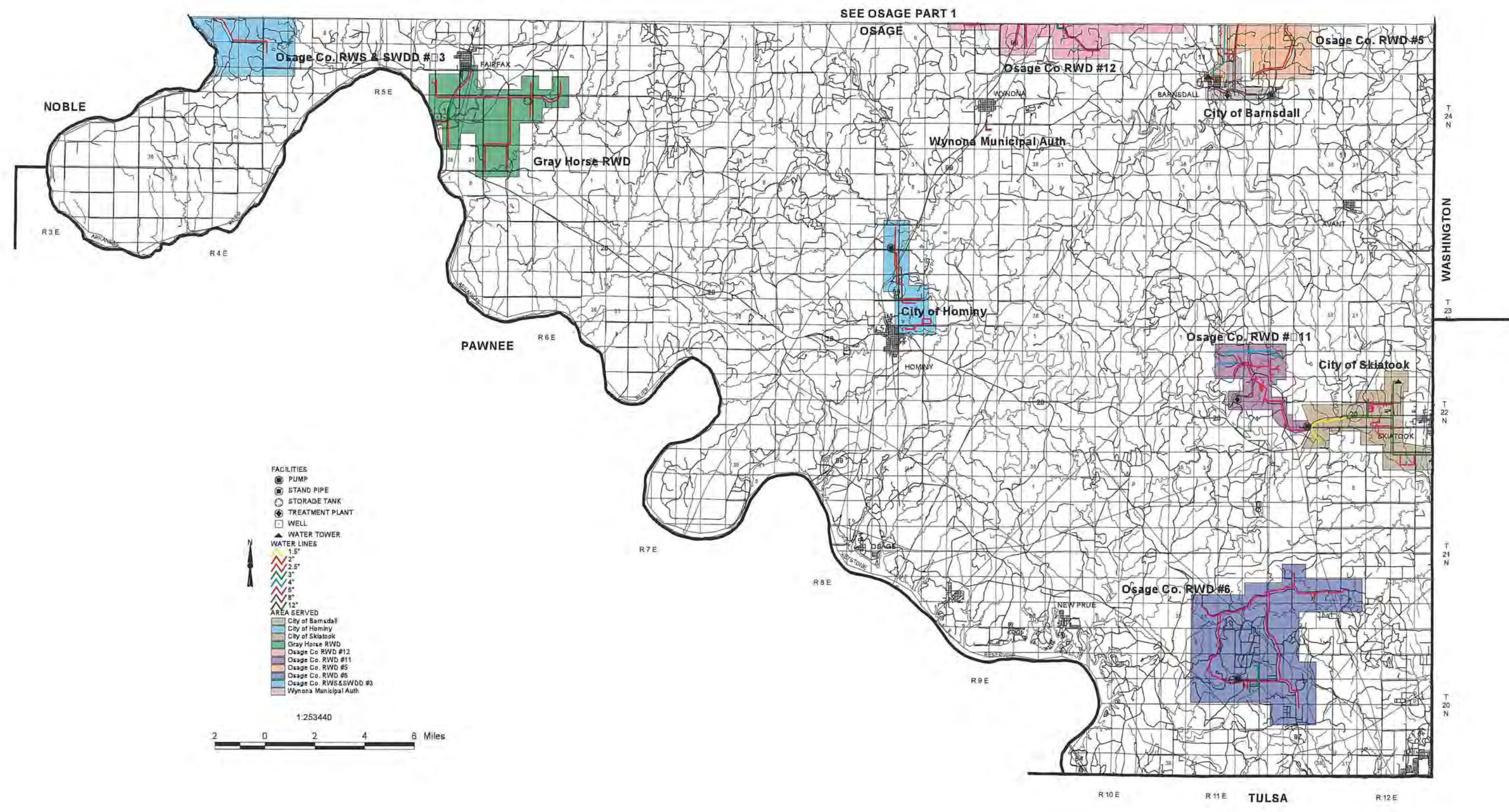

Rural Water Systems in Oklahoma was published in 1998. System maps have not been updated to depict current boundaries and features. Please contact systems directly for current information. Visit http://sdwms.deq.state.ok.us/DWWM/Maps/Map_Template.jsp for contact information.

Rural Water Systems in Oklahoma

OTTAWA COUNTY

Water System Information

RURAL WATER SYSTEM NAME	Ottawa Co. RW&SD #1 (located near Wyandotte)	Ottawa Co. RWD #2 (located near Miami)	Ottawa Co. RWD #3	Ottawa Co. RWD #4 (located near Miami)	Ottawa Co. RWD #5	Ottawa Co. PWA #6	Ottawa Co. RWD #7 (located near Miami)	Afton PWA	Cardin Water Service
Year Survey Completed	1995	1995	1995	1995	1995	1995	1995	1995	1995
Year Map Completed	NMA	NMA	1995	NMA	1995	1995	NMA	1995	1995
Manager Name	Jackie Crafton	Jackie Crafton	John Stasell	Jackie Crafton	Art Cousatte	John L. Brock	Jackie Crafton	Billy M. Harrison	Albert W. Meek
Manager Phone Number	(918) 676-3662	(918) 676-3662	(918) 540-1277	(918) 676-3662	(918) 540-1893	(918) 676-3653	(918) 676-3662	(918) 257-4304	(918) 673-2057
Year System Began Operation	1968	1966	1967	1965	--	1979	1980	1985	1917
Population Served	392	368	141	977	557	764	--	1,065	300
Master Meters	0	2	1	3	1	1	1	0	1
Residential Meters	151	368	0	977	230	230	153	548	131
Commercial Meters	19	4	0	3	0	0	0	0	0
Industrial Meters	0	0	0	0	0	0	0	0	0
Other Meters	0	0	0	0	0	0	0	9	0
Percentage of System Metered	--%	100%	100%	100%	--%	100%	100%	100%	100%
Average Daily Use (1000 GPD)	24	120	9	350	72	80	40	105	47
Maximum Daily Demand (1000 GPD)	30	--	1	--	75	100	--	290	--
Per capita Daily Use (GPD)	1,437	--	62	--	130	105	--	99	156
Minimum Residential Rate	\$17.50 / 1000 gallons	\$7.50 / 2000 gallons	\$16.00 / 1000 gallons	\$6.50 / 1000 gallons	\$11.00 / 1000 gallons	\$15.00 / 2000 gallons	\$18.00 / 2000 gallons	\$11.50 / 1000 gallons	\$13.00 / 2000 gallon
Minimum Pasture Rate	--	--	--	--	--	--	--	--	--
Water Supply Type	Supplied	Supplied	Supplied	Supplied	Supplied	Supplied	Supplied	Supplied	Supplied
Water Supply Description/Amount	GW	GW	GW, Ottawa RWD #3	GW, Wells	-- -- --	SW	GW	RSGrand Lake O' the Cherokees Ottawa Co.	GW, Well, 65 1st Street in Cardin --
Water Rights	N	Y	Y	Y	Y	Y	Y	Y	Y
Allocated Acre Feet	--	502	322	125	50	160	--	--	80
Standby Source	N	N	Y	N	Y	N	Y	Y	N
Name of Standby Source	--	--	Ottawa Co RWD #5	--	Backup well from Ottawa RWD #3	--	City of Commerce	Town of Bernice	--
Amount of Standby (Gallons)	--	--	--	--	--	--	--	--	--
Customers >100,000 Gallons/Month	N	Y	N	Y	N	N	N	N	N
Customer Name/Gallons Provided		Dairy Operation -- Simmons Poultry --		Poultry Operations --					
Treatment System Rating	Excellent	--	Excellent	--	--	--	--	Good	Good
Treatment System Inadequacies	--	Do not treat water	--	Do not treat water	Good	Do not treat water	Do not treat water	--	--
Water Treatment Capacity (GPD)	1,431	--	--	--	75,000	--	--	820,000	--
Treated Storage Capacity (Gallons)	30,000	300	--	750,000	58,725	--	110,000	145,000	100,000
Raw Water Storage Capacity (Gallons)	--	--	--	--	0	--	--	--	100,000
Distribution System Rating	Excellent	Excellent	Excellent	Good	Good	Good	Good	Good	Good
Distribution System Inadequacies	--	--	--	--	--	--	--	2100' of steel/cast iron mains	--
Percentage of Water Lost	--%	10%	3%	10%	--%	--%	10%	22%	--%

RURAL WATER SYSTEM NAME	Town of Commerce	Picher PWA	Town of North Miami	City of Quapaw	Wyandotte	City of Miami			
Year Survey Completed	1995	1995	1995	1995	1995	1995			
Year Map Completed	ALCL	ALCL	ALCL	1995	ALCL	1995			
Manager Name	Ken Leggett Jr.	Joel Thompson	Leon Coombes	Dallas Wall	Jackie Crafton	Bob Sherwood			
Manager Phone Number	(918) 675-4373	(918) 673-1765	(918) 542-6230	(918) 674-2525	(918) 678-2211	(918) 542-6685			
Year System Began Operation	1916	1920	--	1913	1965	1905			
Population Served	2,800	1,940	500	1,047	400	14,300			
Master Meters	6	2	1	3	0	1			
Residential Meters	1,129	702	250	430	163	5,299			
Commercial Meters	52	15	10	12	9	690			
Industrial Meters	3	0	0	3	0	0			
Other Meters	0	0	0	0	0	0			
Percentage of System Metered	100%	3%	100%	100%	100%	100%			
Average Daily Use (1000 GPD)	385	300	20,000	130	--	1,500			
Maximum Daily Demand (1000 GPD)	410	300	--	224	--	2,000			
Per capita Daily Use (GPD)	138	156	--	124	--	105			
Minimum Residential Rate	\$7.00 / 1000 gallons	\$12.00 Minimum	\$9.00 / 2000 gallons	\$10.00 Minimum	\$10.50 / 2000 gallons	\$5.00 / 2000 gallons			
Minimum Pasture Rate	--	--	--	--	--	--			
Water Supply Type	Supplied	Supplied	Purchased	Supplied	Supplied	Supplied			
Water Supply Description/Amount	GW, Roubidoux Aquifer, Wells, Commerce City limits	GW, Picher PWA	City of Miami	GW, S1 T28N R23E S26 T29N R23E	GW	GW, Wells			
Water Rights	Y	Y	N	Y	Y	Y			
Allocated Acre Feet	1,170	710	--	1,884	--	10,676			
Standby Source	Y	N	N	Y	N	Y			
Name of Standby Source	Ottawa Co. RWD #7	--	--	#2 Well	--	Three Elevated Tower			
Amount of Standby (Gallons)	--	--	--	500	--	3,100,000			
Customers >100,000 Gallons/Month	N	N	N	Y	N	Y			
Customer Name/Gallons Provided				E P Industries 4,000,000		54 Entities			
Treatment System Rating	Good	Good	--	--	--	Good			
Treatment System Inadequacies	--	--	Do not treat water	Do not treat water	Do not treat water	--			
Water Treatment Capacity (GPD)	--	300,000	--	--	--	3,100,000			
Treated Storage Capacity (Gallons)	163,000	100,000	--	--	--	3,100,000			
Raw Water Storage Capacity (Gallons)	0	--	0	1,045,000	--	--			
Distribution System Rating	Fair	Poor	Excellent	Fair	Good	Fair			
Distribution System Inadequacies	Major lines cast iron & rusted	Old	--	Too many small, dead-end lines	--	--			
Percentage of Water Lost	--%	20%	--%	5%	--%	13%			

Rural Water Systems in Oklahoma

PAWNEE COUNTY

Water System Information

RURAL WATER SYSTEM NAME	Pawnee Co. RWD #1	Pawnee Co. RWD #2	Pawnee Co. RWD #3	Pawnee Co. RWD #4	Hallett PWA	Town of Jennings	Lone Chimney Water Assoc.	Pawnee PWA	Town of Ralston
Year Survey Completed	1995	1995	1995	1995	1995	1995	1995	1995	1995
Year Map Completed	1995	1995	1995	1995	1995	1995	1995	ALCL	1995
Manager Name	Donald A. Topping	Arles Cole	Arnold Sheaman	Dale Vance	Jim Shipman	Steve Smith	Randy Smith	Roger McCray	Jeff Yarger
Manager Phone Number	(918) 243-5451	(918) 865-7932	(918) 387-2832	(918) 762-3252	(918) 356-4651	(918) 757-4250	(918) 762-3581	(918) 762-2211	(918) 738-4211
Year System Began Operation	1971	1971	1976	1970	1978	1920	1985	1930	1930
Population Served	1,500	700	500	600	186	400	15,000	2,200	410
Master Meters	2	1	3	1	2	2	20	2	1
Residential Meters	743	153	275	207	77	168	53	1,250	181
Commercial Meters	0	4	3	0	0	15	0	0	22
Industrial Meters	0	0	0	0	0	0	0	0	0
Other Meters	0	0	0	0	0	0	0	0	9
Percentage of System Metered	100%	100%	100%	100%	100%	100%	100%	100%	100%
Average Daily Use (1000 GPD)	130	26	40	43	--	28	876	245	50
Maximum Daily Demand (1000 GPD)	255	80	75	75	--	--	1,292	--	80
Per capita Daily Use (GPD)	87	38	80	72	--	69	58	110	122
Minimum Residential Rate	\$10.00 / 1000 gallons	\$15.00 / 2000 gallons	\$10.00 / 1000 gallons	\$22.00 / 2000 gallons	\$12.00 / 1000 gallons	\$10.00 Minimum	\$10.00 / 1000 gallons	\$1.50 / 1000 gallons	\$8.00 / 1000 gallons
Minimum Pasture Rate	--	--	--	--	--	--	--	--	--
Water Supply Type	Supplied	Purchased	Purchased	Purchased	Supplied	Supplied	Supplied	Both	Supplied
Water Supply Description/Amount	GW, Wells, S16 T20N R9E	Town of Mannford	Lone Chimney Water Assn.	Lone Chimney Water Assn.	GW	GW, Well, within city limits	RS, Lake Lone Chimney	RS, Pawnee Lake Tri-County	GW, Wells, N. of City
Water Rights	Y	Y	N	Y	Y	Y	Y	Y	Y
Allocated Acre Feet	614	10	--	--	601	26	2,507	830	480
Standby Source	N	N	N	N	Y	N	Y	Y	N
Name of Standby Source	--	--	--	--	3rd well	--	Treated Clearwell	Tri-County	--
Amount of Standby (Gallons)	--	--	--	--	1,900 gal./day	--	500,000	--	--
Customers >100,000 Gallons/Month	N	N	Y	N	N	N	Y	N	Y
Customer Name/Gallons Provided			McDonalds 250,000 D-W Cattle 100,000						Ralston Water Inc 800,000
Treatment System Rating	Good	Excellent - Treated by Mannford	--	--	Good	Fair	Excellent	Excellent	Fair
Treatment System Inadequacies	--	--	Do not treat water	Do not treat water	--	--	--	--	--
Water Treatment Capacity (GPD)	300,000	0	--	--	1,900	--	2,000,000	1,000,000	55,000
Treated Storage Capacity (Gallons)	445,000	135,000	--	--	55,000	35,000	578,000	200,000	55,000
Raw Water Storage Capacity (Gallons)	0	0	--	--	0	--	0	--	--
Distribution System Rating	Good	Good	Good	Good	Good	Fair	Excellent	Fair	Excellent
Distribution System Inadequacies	--	--	Poor design	--	--	--	--	Small lines	--
Percentage of Water Lost	17%	33%	15%	12%	2%	--%	0%	--%	10%

RURAL WATER SYSTEM NAME	Ralston Water Inc.	Westport Utility Auth. & Trust	Town of Maramec
Year Survey Completed	1995	1995	1995
Year Map Completed	ALCL	1995	NMA
Manager Name	Jeff Yarber	Manuel Casillas Jr.	--
Manager Phone Number	(918) 738-4211	(918) 243-7454	(918) 454-2406
Year System Began Operation	1970	1964	--
Population Served	140	161	150
Master Meters	1	1	0
Residential Meters	53	79	0
Commercial Meters	0	0	0
Industrial Meters	0	0	0
Other Meters	0	0	0
Percentage of System Metered	100%	100%	--%
Average Daily Use (1000 GPD)	19	15	--
Maximum Daily Demand (1000 GPD)	20	60	--
Per capita Daily Use (GPD)	136	93	--
Minimum Residential Rate	\$8.00 / 1000 gallons	\$2.50 / 1000 gallons	--
Minimum Pasture Rate	--	--	--
Water Supply Type	Purchased	Supplied	Both
Water Supply Description/Amount	Town of Ralston	GW	GW, Payne Co. RWD #4, Yale, OK
Water Rights	N	Y	--
Allocated Acre Feet	--	113	--
Standby Source	N	Y	--
Name of Standby Source	--	4 wells not all used all the time	--
Amount of Standby (Gallons)	--	--	--
Customers >100,000 Gallons/Month	N	N	--
Customer Name/Gallons Provided			
Treatment System Rating	--	Good	--
Treatment System Inadequacies	Do not treat water	--	--
Water Treatment Capacity (GPD)	--	60,000	--
Treated Storage Capacity (Gallons)	20,000	38,000	--
Raw Water Storage Capacity (Gallons)	--	--	--
Distribution System Rating	Good	Good	--
Distribution System Inadequacies	--	--	--
Percentage of Water Lost	0%	0%	--%

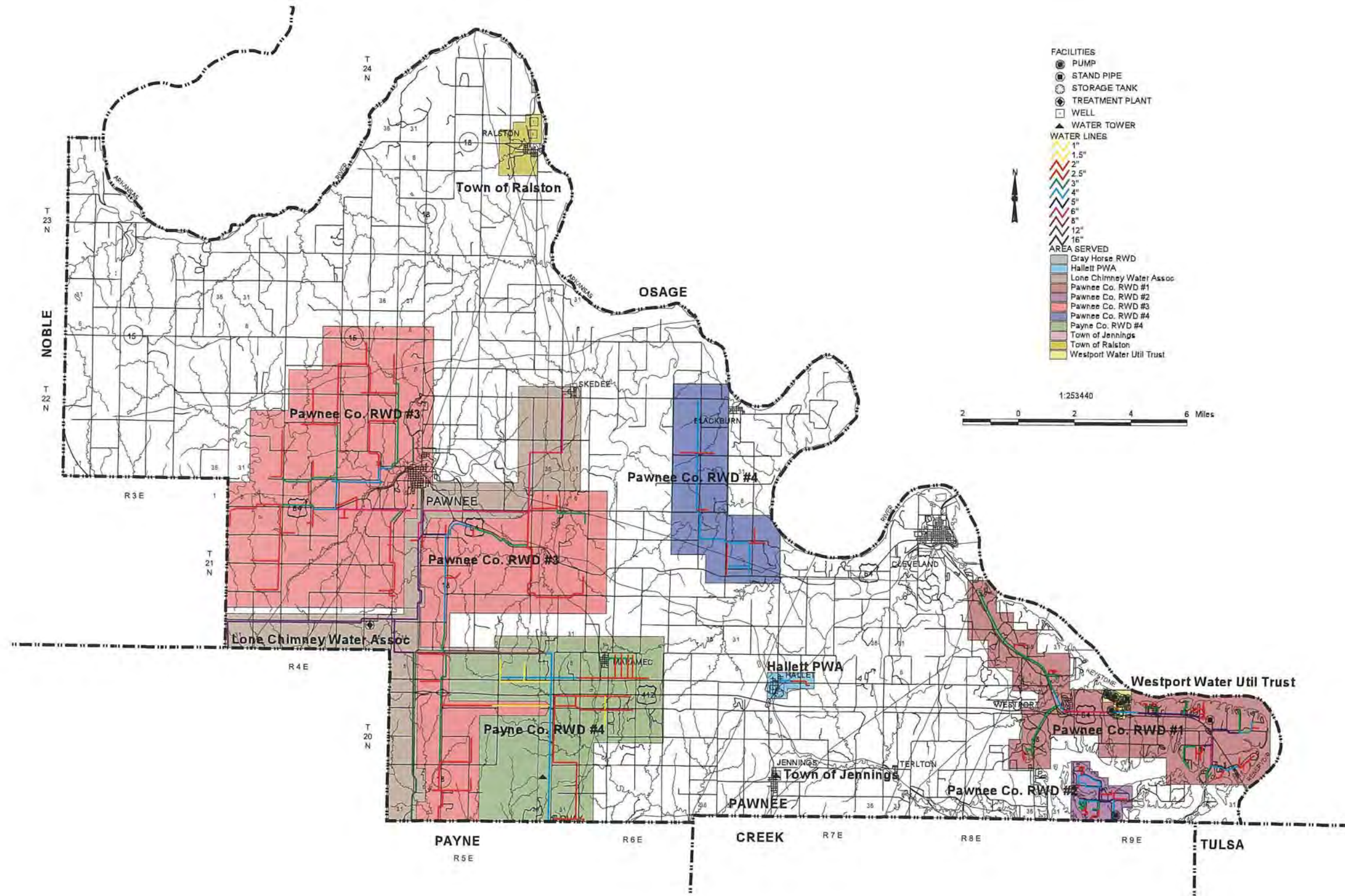

Rural Water Systems in Oklahoma was published in 1998. System maps have not been updated to depict current boundaries and features. Please contact systems directly for current information. Visit http://sdwms.deq.state.ok.us/DWWM/Maps/Map_Template.jsp for contact information.

Rural Water Systems in Oklahoma

PAYNE COUNTY

Water System Information

RURAL WATER SYSTEM NAME	Payne Co. RWD #1	Payne Co. RWC #3	Payne Co. RWD #3	Payne Co. RWD #4	Fifty-One East Water, Inc.	Town of Glencoe	Town of Perkins	Ripley PWA	Yale Water & Sewer Trust
Year Survey Completed	1995	1995	1995	1995	1995	1995	1995	1995	1995
Year Map Completed	1995	1995	1995	1995	1995	ALCL	ALCL	ALCL	1995
Manager Name	Burl Carrier	Jerald Gammill	Don Crouch	Cecil Flagor	Leroy E. Harting	Fred Clark	Larry Moorman	Robert W. Snyder, Jr.	Carl W. Hensley
Manager Phone Number	(405) 372-7622	(405) 372-4064	(405) 624-9285	(918) 387-2035	(405) 372-3309	(405) 669-2271	(405) 547-2445	(918) 372-4287	(918) 387-2405
Year System Began Operation	--	1971	1971	1969	1973	1941	1,889	--	--
Population Served	350	2,115	1,205	608	2,000	500	1,859	400	1,475
Master Meters	--	4	5	4	4	2	0	2	2
Residential Meters	135	669	351	260	526	205	937	--	564
Commercial Meters	6	36	15	0	8	12	58	--	67
Industrial Meters	0	0	0	0	0	0	0	--	0
Other Meters	0	0	0	0	4	10	0	--	0
Percentage of System Metered	100%	100%	100%	100%	100%	100%	100%	100%	100%
Average Daily Use (1000 GPD)	35	166	81	45	1,175	37	158	40	160
Maximum Daily Demand (1000 GPD)	--	250	125	53	2,000	49	--	--	225
Per capita Daily Use (GPD)	--	78	67	173	--	75	85	100	108
Minimum Residential Rate	\$4.00 / 1000 gallons	\$12.60 Minimum	\$12.75 / 1000 gallons	\$10.00 / 1000 gallons	\$9.60 / 1000 gallons	\$6.00 / 1000 gallons	\$6.00 / 1000 gallons	\$4.00 / 1000 gallons	\$6.50 / 1000 gallons
Minimum Pasture Rate	--	--	--	--	--	--	--	--	--
Water Supply Type	Purchased	Purchased	Purchased	Purchased	Purchased	Both	Both	Supplied	Both
Water Supply Description/Amount	City of Stillwater	City of Stillwater	Jack Downey 80.00	Lone Chimney Water Assn.	City of Stillwater Lone Chimney Water Assn.	GW, Wells, Glencoe city limits Lone Chimney Water Assn. 2,507.00	GW, Jim Irwin & Harland Wells	GW, Wells	GW, Wells, S36 T19N R5E Lone Chimney Water Assn. 57.50
Water Rights	N	N	N	N	N	Y	Y	Y	Y
Allocated Acre Feet	--	--	--	--	--	16	325	100	437
Standby Source	N	N	N	N	N	Y	Y	N	N
Name of Standby Source	--	--	--	--	--	City wells	--	--	--
Amount of Standby (Gallons)	--	--	--	--	--	20,000 gal./day	--	--	--
Customers >100,000 Gallons/Month	N	Y	Y	N	N	N	N	N	N
Customer Name/Gallons Provided		OSU Accounts	Raymond Kinzie 155,083						
Treatment System Rating	--	--	--	--	--	--	--	--	--
Treatment System Inadequacies	Do not treat water	Do not treat water	Do not treat water	Do not treat water	Do not treat water	Do not treat water	Do not treat water	Do not treat water	Do not treat water
Water Treatment Capacity (GPD)	--	--	--	--	--	--	--	--	--
Treated Storage Capacity (Gallons)	--	600,000	--	--	--	35,000	--	140,000	300,000
Raw Water Storage Capacity (Gallons)	--	0	--	0	--	0	--	--	0
Distribution System Rating	Good	Good	Good	Good	Good	Poor	Good	Good	Good
Distribution System Inadequacies	--	Need to raise height of towers	Small lines limit # of customers	--	--	4" max. mains, 3/4" service clogged	--	--	Water tank beyond repair, not used
Percentage of Water Lost	--%	8%	4%	14%	--%	6%	--%	--%	34%

RURAL WATER SYSTEM NAME	City of Cushing	City of Stillwater							
Year Survey Completed	1995	1995							
Year Map Completed	1995	ALCL							
Manager Name	Calvin Wright	Wyatt N. Irving							
Manager Phone Number	(918) 225-0790	(405) 372-0025							
Year System Began Operation	1925	--							
Population Served	7,500	36,700							
Master Meters	5	5							
Residential Meters	3,493	10,299							
Commercial Meters	513	696							
Industrial Meters	0	144							
Other Meters	15	0							
Percentage of System Metered	100%	--%							
Average Daily Use (1000 GPD)	975	7,000							
Maximum Daily Demand (1000 GPD)	--	14,000							
Per capita Daily Use (GPD)	130	190							
Minimum Residential Rate	\$6.60 / 1000 gallons	\$5.25 / 1500 gallons							
Minimum Pasture Rate	--	--							
Water Supply Type	Supplied	Supplied							
Water Supply Description/Amount	RS, Cushing Lake	RS, Kaw Lake, Ponca City, OK							
Water Rights	Y	Y							
Allocated Acre Feet	7,721	60,738							
Standby Source	Y	Y							
Name of Standby Source	Well water	OSU Water treatment plant							
Amount of Standby (Gallons)	--	12,000,000							
Customers >100,000 Gallons/Month	N	Y							
Customer Name/Gallons Provided		National Standard 156,543,200 Payne Co. RWD #3 62,463,100 Mercury Marine 48,360,000 Others 129,779,400							
Treatment System Rating	Poor	Excellent							
Treatment System Inadequacies	Turbidity problems	--							
Water Treatment Capacity (GPD)	4,500,000	15,000,000							
Treated Storage Capacity (Gallons)	2,000,000	8,750,000							
Raw Water Storage Capacity (Gallons)	0	4,000,000							
Distribution System Rating	Fair	Excellent							
Distribution System Inadequacies	--	--							
Percentage of Water Lost	--%	--%							

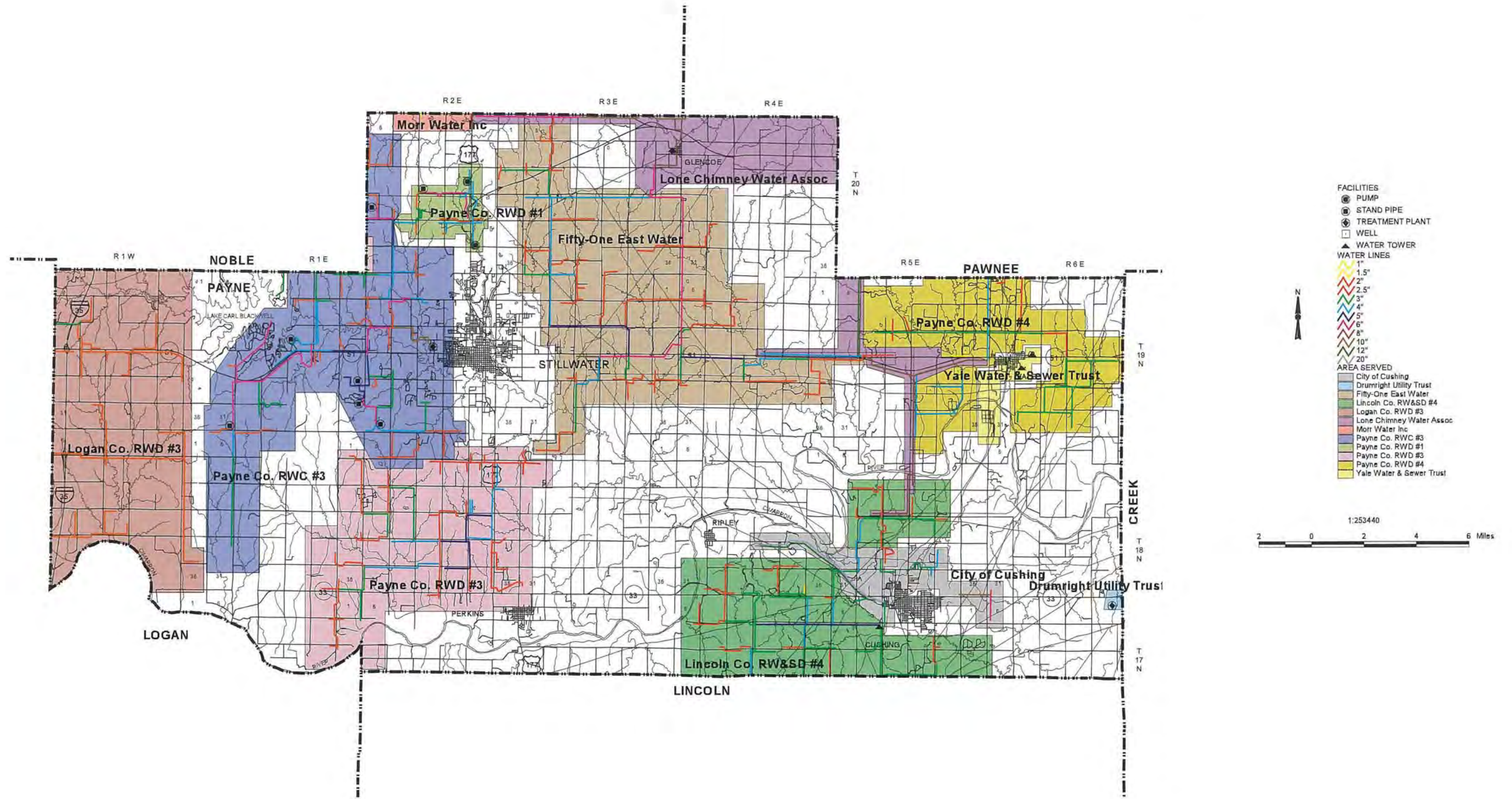

Rural Water Systems in Oklahoma

PITTSBURGH COUNTY

Water System Information

RURAL WATER SYSTEM NAME	Longtown RWD #1	Pittsburg Co. RWD #4	Pittsburg Co. RWD #5	Pittsburg Co. RWD #6	Pittsburg Co. RWD #7	Pittsburg Co. RWD #9	Pittsburg Co. RWD #14	Adamson Water Company	City of Haileyville
Year Survey Completed	1995	1995	1995	1995	1995	1995	1995	1995	1995
Year Map Completed	1995	1995	1995	1995	1995	1995	1995	1995	ALCL
Manager Name	Tod Fields	Jerry Manning	Tom Johnston	Water Systems Management	Judy Moore	W.C. Derryberry	Water Systems Management	Water System Management	David Roberts
Manager Phone Number	(918) 452-3685	(918) 339-2528	(918) 426-5555	(918) 429-1440	(918) 389-4547	(918) 423-6844	(918) 429-1440	(918) 429-0933	(918) 297-2402
Year System Began Operation	1978	1960	1966	--	1967	1968	1992	1968	--
Population Served	--	100	1,215	1,500	1,500	1,085	700	3,500	1,000
Master Meters	--	1	3	--	3	2	--	2	1
Residential Meters	1,424	75	486	478	735	325	288	1,500	436
Commercial Meters	43	0	8	10	14	0	0	0	0
Industrial Meters	0	0	--	0	0	0	0	0	0
Other Meters	0	0	--	0	8	0	0	0	0
Percentage of System Metered	100%	100%	100%	100%	100%	100%	100%	100%	100%
Average Daily Use (1000 GPD)	180	13	14	55	130	90	70	240	67
Maximum Daily Demand (1000 GPD)	350	21	--	85	147	123	80	400	70
Per capita Daily Use (GPD)	125	130	--	--	87	83	100	69	67
Minimum Residential Rate	\$13.00 / 1000 gallons	\$25 / 4000 gallons	\$7.85 / 1000 gallons	\$14.00 / 1500 gallons	\$12.50 / 1000 gallons	\$12.80 / 1000 gallons	\$12.00 Base + \$3.75 / 1000 gallons	\$10.00 / 1000 gallons	\$6.00 / 2000 gallons
Minimum Pasture Rate	--	--	--	--	--	--	--	--	--
Water Supply Type	Supplied	Supplied	Purchased	Purchased	Purchased	Purchased	Supplied	Purchased	Purchased
Water Supply Description/Amount	RS, Eufaula Lake	RS, Eufaula Lake	City of McAlester	City of McAlester	City of McAlester	City of McAlester 1,850.00	RS, Lake Eufaula, Pittsburg County	Pitt. Co. Water Authority	Pittsburg Water Authority
Water Rights	Y	Y	N	N	N	N	Y	N	N
Allocated Acre Feet	1,000	5	--	--	--	--	320	--	--
Standby Source	N	N	Y	N	N	N	N	Y	N
Name of Standby Source	--	--	Lake Eufaula	--	--	--	--	City of Krebs	--
Amount of Standby (Gallons)	--	--	--	--	--	--	--	100,000 gal./day	--
Customers >100,000 Gallons/Month	N	N	N	N	N	N	N	N	N
Customer Name/Gallons Provided	--	--	--	--	--	--	--	--	--
Treatment System Rating	Excellent	Excellent	--	--	--	--	Good	--	--
Treatment System Inadequacies	--	--	Do not treat water	Do not treat water	Do not treat water	Do not treat water	--	Do not treat water	Do not treat water
Water Treatment Capacity (GPD)	1,000,000	125,000	--	--	--	--	225,000	--	--
Treated Storage Capacity (Gallons)	300,000	125,000	0	130,000	304,408	59,000	125,000	417,000	200,000
Raw Water Storage Capacity (Gallons)	0	80,000	0	0	0	0	0	0	0
Distribution System Rating	Good	Good	Excellent	Fair	Good	Good	Good	Poor	Fair
Distribution System Inadequacies	--	--	--	--	--	--	--	Lines too small, storage not adequate	--
Percentage of Water Lost	18%	--%	18%	24%	35%	16%	18%	42%	--%

RURAL WATER SYSTEM NAME	Town of Hartshorne	Indianola Water Co.	Kiowa PWA	Krebs Utility	Pittsburg Co. PWA	Town of Pittsburg	Quinton PWA	Tannehill Water Co.	McAlester PWA
Year Survey Completed	1995	1995	1995	1995	1995	1995	1995	1995	1995
Year Map Completed	NMA	1995	1995	1995	1995	NMA	ALCL	1995	1995
Manager Name	Tom Lordahl	Noel Mussyal	Floyd Ray Goss	Terry Martin	Leon Walters	Nathan Vaughan	Johnny Risenhoover	James Logsdon	George Marcangeli
Manager Phone Number	(918) 297-2544	(918) 823-4550	(918) 432-5621	(918) 423-6519	(918) 334-3536	(918) 432-5516	(918) 469-2652	(918) 423-6694	(918) 421-4992
Year System Began Operation	1971	1968	1970	1960	1965	1910	1968	1968	1920
Population Served	2,100	1,800	1,000	1,955	2,000	249	1,100	880	25,000
Master Meters	--	2	2	1	6	--	1	2	15
Residential Meters	1,060	--	375	683	800	160	482	362	6,210
Commercial Meters	40	--	25	129	7	1	8	3	715
Industrial Meters	1	--	1	0	0	0	0	1	26
Other Meters	0	--	0	0	0	0	0	5	15
Percentage of System Metered	100%	90%	100%	100%	100%	100%	100%	100%	100%
Average Daily Use (1000 GPD)	200	137	120	300	300	45	10	91	4,984
Maximum Daily Demand (1000 GPD)	--	175	180	500	500	60	13	--	7,000
Per capita Daily Use (GPD)	95	76	120	153	150	180	--	103	199
Minimum Residential Rate	\$7.72 / 2000 gallons	\$1.61 / 1000 gallons	--	\$9.09 / 1000 gallons	\$7.00 / 1000 gallons	\$11.00 / 2000 gallons	\$9.60 Base Rate	\$10.30 Base Rate	\$4.50 / 1500 gallons
Minimum Pasture Rate	--	--	--	--	--	--	--	--	--
Water Supply Type	Purchased	Purchased	Supplied	Supplied	Both	Supplied	Purchased	Purchased	Supplied
Water Supply Description/Amount	Pittsburg Co. Water Auth.	Pittsburg Co. PWA	SW, Kountry Klub Lake, 5 Mi. S. of Kiowa	RS, Krebs Lake RS, Eufaula Lake	RS, Crowder Lake, Crowder, OK Corp. of Engineers	RS, Lake Austin, T2N R14E	Haskell Co. Water	City of McAlester	RS, Lake McAlester, S32,33,34 T7N R14E RS, Lake Talawanda #1 & #2 S14,13,23,24 T6N R14E
Water Rights	N	N	Y	Y	Y	Y	N	N	Y
Allocated Acre Feet	--	--	302	970	850	250	--	--	31,500
Standby Source	N	N	N	Y	Y	N	N	N	Y
Name of Standby Source	--	--	--	City of McAlester & Adamson Water	Crowder Lake	--	--	--	Lake Eufaula
Amount of Standby (Gallons)	--	--	--	--	--	--	--	--	--
Customers >100,000 Gallons/Month	Y	N	Y	N	Y	N	N	Y	Y
Customer Name/Gallons Provided	Jones Academy	--	Rural Water Dist. 1,200,390	--	Indianola Water Co. 5,000,000 Arrowhead State Park 1,000,000	--	--	Oklahoma Baptist Convention	OSP 9,843,979 Pitt. Co. RWD #5 4,206,083 Pitt. Co. RWD #7 4,472,683 Others 14,130,395
Treatment System Rating	--	--	Fair	Fair	Fair	Good	--	--	Good
Treatment System Inadequacies	Chlorinate only	Do not treat water	Treatment facility needs upgraded	System stressed	Plant is getting old	--	Do not treat water	Do not treat water	--
Water Treatment Capacity (GPD)	--	--	350,000	300,000	500,000	72,000	--	--	12,000,000
Treated Storage Capacity (Gallons)	225,000	170,000	200,000	1,000,000	1,000,000	50,000	85,000	52,000	2,000,000
Raw Water Storage Capacity (Gallons)	0	0	70,000	--	500,000	--	0	0	16,000,000
Distribution System Rating	Fair	Fair	Good	Fair	Good	Good	Good	Good	Good
Distribution System Inadequacies	In process of replacing old lines	--	Need larger tower, more lines	Lines need replacing	--	--	--	--	--
Percentage of Water Lost	21%	20%	8%	--%	12%	--%	--%	--%	--%

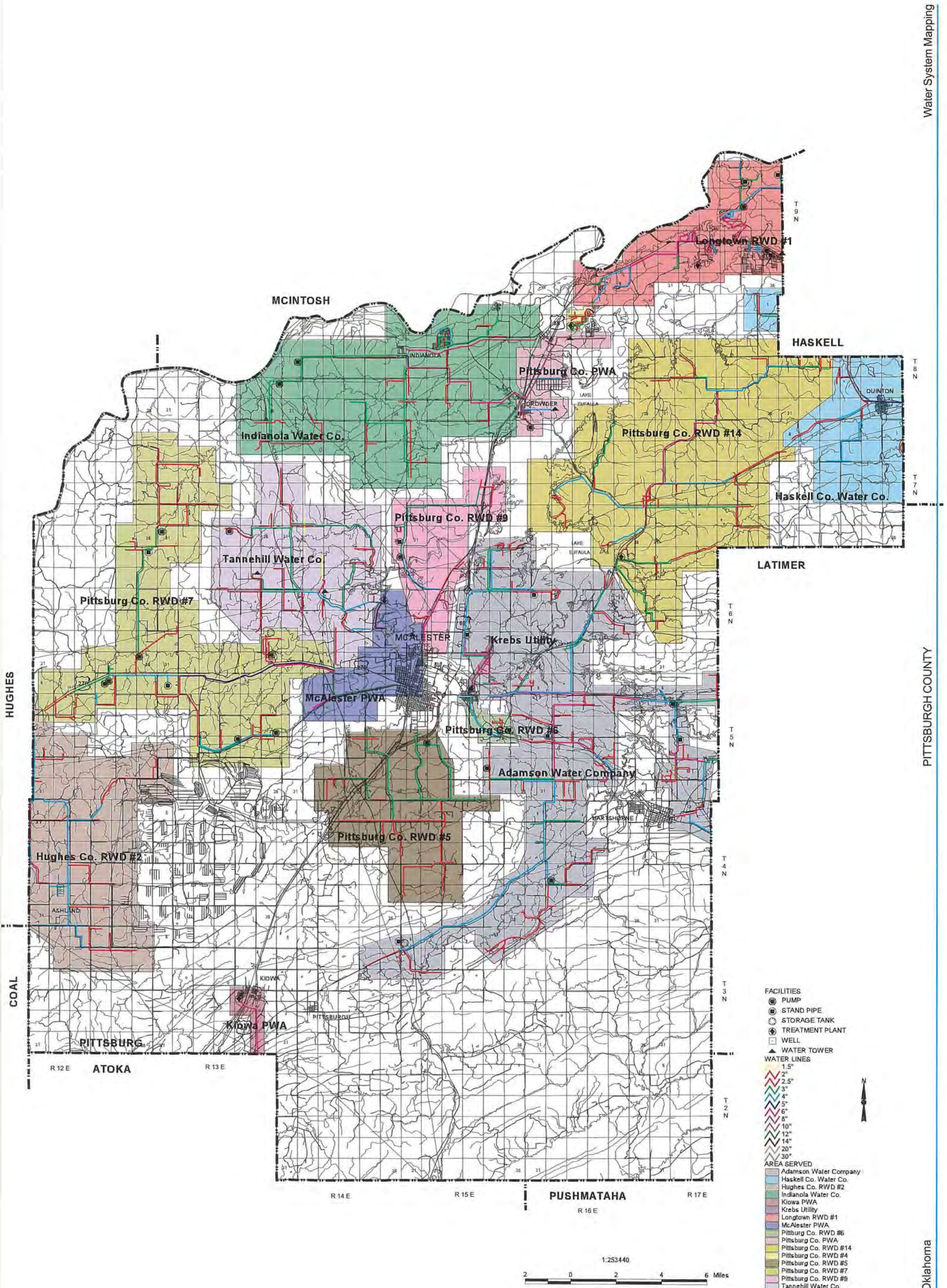

Rural Water Systems in Oklahoma

PONTOTOC COUNTY

Water System Information

RURAL WATER SYSTEM NAME	Pontotoc Co. RWD #1	Pontotoc Co. RWD #2 (located near Ada)	Pontotoc Co. RWD #4	Pontotoc Co. RWD #6	Pontotoc Co. RWD #7	Pontotoc Co. RWD #8	Pontotoc Co. RWD #9	Allen PWA	Francis PWA
Year Survey Completed	1995	1995	1995	1995	1995	1995	1995	1995	1995
Year Map Completed	1995	NMA	1995	1995	1995	1995	1995	ALCL	ALCL
Manager Name	Kathy Pinson	City of Ada	Elmo Fulton	Bill & Kim Harris	Buck Coe/	Sam Estes	Mike Welch	Glenn Harrington	Truman Scroggins
Manager Phone Number	(405) 436-1234	(405) 436-8161	(405) 332-4176	(405) 777-2888	(405) 436-2277	(918) 436-3065	(405) 265-9393	(405) 857-2461	(405) 436-1706
Year System Began Operation	1960	1966	1968	1976	1978	1979	1981	1968	1981
Population Served	368	1,350	1,080	370	4,543	1,700	2,500	1,000	480
Master Meters	0	0	0	1	6	1	1	1	0
Residential Meters	164	0	0	300	1,298	750	300	445	160
Commercial Meters	0	0	0	--	0	3	0	65	3
Industrial Meters	0	0	0	--	0	0	0	2	0
Other Meters	0	0	0	--	0	0	0	0	0
Percentage of System Metered	100%	100%	100%	100%	100%	100%	100%	100%	97%
Average Daily Use (1000 GPD)	8	--	275	6	324	4,500	55	100	50
Maximum Daily Demand (1000 GPD)	--	--	--	4	450	--	90	140	60
Per capita Daily Use (GPD)	22	--	68	16	71	--	22	100	104
Minimum Residential Rate	\$13.55 / 3000 gallons	\$15.45 Base Rate	\$12.15 Base Rate	\$10.00 / 1500 gallons	\$13.00 / 2000 gallons	\$17.00 / 2000 gallons	\$9.00 / 1000 gallons	\$7.00 / 2000 gallons	\$6.00 / 2000 gallons
Minimum Pasture Rate	--	--	--	--	--	--	--	--	--
Water Supply Type	Purchased	Purchased	Supplied	Both	Both	Supplied	Purchased	Both	Both
Water Supply Description/Amount	City of Ada	City of Ada	SW, Byrd Mill Springs	SW, Byrd Mill Springs City of Ada	GW, Byrd Mill Springs City of Ada	GW, Wells, Harold Wingard	City of Ada	GW, Allen PW, S31 T5N R9E	GW, Town of Francis, S9 T5N R7E
Water Rights	N	N	Y	Y	N	Y	N	Y	Y
Allocated Acre Feet	--	--	--	--	--	--	--	123	70
Standby Source	N	Y	Y	Y	N	N	N	Y	N
Name of Standby Source	--	Pontotoc Co. RWD #6	Byrds Mill Spring	--	--	--	--	Stand Pipes	--
Amount of Standby (Gallons)	--	--	--	--	--	--	--	415,000	--
Customers >100,000 Gallons/Month	N	N	N	N	N	N	N	N	N
Customer Name/Gallons Provided									
Treatment System Rating	--	--	Excellent	Good	--	Good	--	Good	Good
Treatment System Inadequacies	Do not treat water	Do not treat water	--	--	Do not treat water	--	Do not treat water	--	--
Water Treatment Capacity (GPD)	--	--	--	--	--	--	--	300,000	70,000
Treated Storage Capacity (Gallons)	500,000	--	--	187,000	180,000	250,000	--	415,000	70,000
Raw Water Storage Capacity (Gallons)	--	--	--	--	0	--	--	--	70,000
Distribution System Rating	Good	Excellent	Excellent	Excellent	Good	Good	Good	Good	Good
Distribution System Inadequacies	Some old lines	--	--	--	--	--	--	--	--
Percentage of Water Lost	--%	--%	--%	0%	26%	25%	10%	10%	10%

RURAL WATER SYSTEM NAME	Town of Roff	Stonewall PWA	City of Ada						
Year Survey Completed	1995	1995	1995						
Year Map Completed	NMA	1980	1995						
Manager Name	Louie Odom	Grant Ellis	Earl Sullivan						
Manager Phone Number	(405) 456-7223	(405) 265-9323	(405) 436-8100						
Year System Began Operation	--	1967	1908						
Population Served	900	575	20,000						
Master Meters	2	1	12						
Residential Meters	315	276	7,529						
Commercial Meters	0	0	1,208						
Industrial Meters	0	0	0						
Other Meters	0	0	0						
Percentage of System Metered	100%	100%	95%						
Average Daily Use (1000 GPD)	--	80	4,476						
Maximum Daily Demand (1000 GPD)	--	127	6,900						
Per capita Daily Use (GPD)	--	139	223						
Minimum Residential Rate	\$15.00 / 1500 gallons	\$10.00 / 1000 gallons	\$12.15 / 1000 gallons						
Minimum Pasture Rate	--	--	--						
Water Supply Type	Supplied	Both	Supplied						
Water Supply Description/Amount	GW	GW, 2 Mi. outside of city limits	GW, Byrd Mill Springs SW, Arbuckle Aquifer						
Water Rights	Y	Y	Y						
Allocated Acre Feet	1,180	169	3,360						
Standby Source	N	N	Y						
Name of Standby Source	--	--	3 Wells						
Amount of Standby (Gallons)	--	--	8,500,000 gal./day						
Customers >100,000 Gallons/Month	N	Y	Y						
Customer Name/Gallons Provided		Stonewall Nursing Home 140,000 Chickasaw Housing Project 140,000	Pontotoc Co. RWD #6 2,879,125 Pontotoc Co. RWD #7 12,930,329 Pontotoc Co. RWD #9 2,940,249						
Treatment System Rating	Good	Good	Good						
Treatment System Inadequacies	--	--	--						
Water Treatment Capacity (GPD)	--	130,000	10,000,000						
Treated Storage Capacity (Gallons)	--	160,000	1,000,000						
Raw Water Storage Capacity (Gallons)	--	8,000	7,000,000						
Distribution System Rating	Good	Poor	Good						
Distribution System Inadequacies	--	Rust in lines	--						
Percentage of Water Lost	--%	2%	20%						

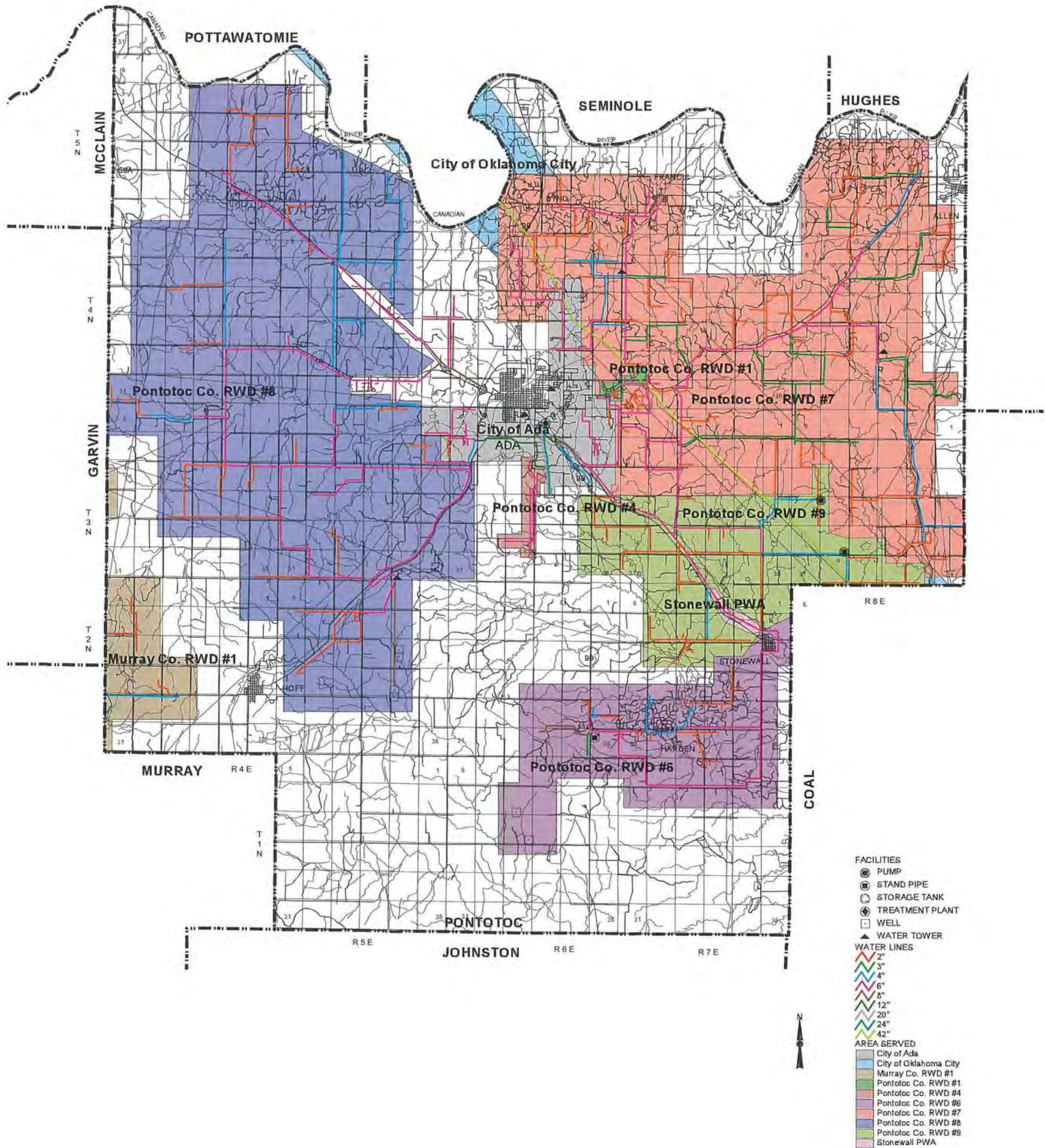

1:253440

Rural Water Systems in Oklahoma

POTTAWATOMIE COUNTY

Water System Information

RURAL WATER SYSTEM NAME	Tri-County RWD #2	Asher Util. Dev. Auth.	City of Maud	McCloud PWA	Pottawatomie Co. Dev. Auth.	St. Louis Utility Co. Inc.	City of Tecumseh	Wanette PWA	City of Shawnee
Year Survey Completed	1995	1995	1995	1995	1995	1995	1995	1995	1995
Year Map Completed	1995	ALCL	ALCL	ALCL	1995	1995	ALCL	1995	1995
Manager Name	Ed Wilson	Carl Neeley	Don Lam	Paul Arpoika	Janice K. Wood	Ed Wilson	Maurice Harris	Ernest Roy Vanschuyver	Rich Dickson
Manager Phone Number	(405) 997-5390	(405) 784-2242	(405) 374-2717	(405) 964-5264	(405) 273-8064	(405) 997-5390	(405) 598-2188	(405) 383-2246	(405) 878-1549
Year System Began Operation	1974	1927	1929	1930	1980	1974	1910	1908	1900
Population Served	4,500	375	1,200	1,810	1,100	155	5,750	391	26,000
Master Meters	5	3	--	--	1	2	1	1	--
Residential Meters	1,470	173	450	485	373	55	2,100	185	10,000
Commercial Meters	12	2	--	56	8	16	120	1	600
Industrial Meters	0	0	0	0	0	0	0	0	20
Other Meters	0	0	0	0	0	0	0	5	0
Percentage of System Metered	100%	100%	100%	100%	100%	100%	100%	100%	100%
Average Daily Use (1000 GPD)	300	50	93	116	95	--	600	40	3,800
Maximum Daily Demand (1000 GPD)	--	46	--	194	145	--	1,200	70	6,900
Per capita Daily Use (GPD)	67	133	78	64	86	--	104	102	146
Minimum Residential Rate	\$11.50 / 1000 gallons	\$10.00 / 1000 gallons	\$12.65 / 1000 gallons	\$9.66 Base Rate	\$17.00 + \$4.50 / 1000 gallons	\$24 / 1000 gallons	\$4.50 / 1000 gallons	\$13.25 / 1000 gallons	\$4.78 / 1000 gallons
Minimum Pasture Rate	--	--	--	--	--	--	--	--	--
Water Supply Type	Supplied	Supplied	Supplied	Supplied	Purchased	Purchased	Both	Supplied	Supplied
Water Supply Description/Amount	GW, Wells, S4 T9N R6E	GW, Wells, inside city limits	GW, Wells	GW, Wells, McCloud City limits	City of Shawnee	Merril Estate 213.34	RS, Tecumseh Lake Don Petree	GW, Wells, 3 Mi. S. of city	RS, Shawnee Twin Lakes Pottawatomie Co.
Water Rights	Y	Y	Y	Y	Y	Y	Y	Y	Y
Allocated Acre Feet	320	153	410	512	5,000	230	418	296	30,736
Standby Source	Y	Y	N	Y	N	N	Y	Y	Y
Name of Standby Source	City of Seminole	Two ex wells	--	City of Shawnee 223,000	--	--	PCDA 500,000 gal./day	Additional water well	Oklahoma City
Amount of Standby (Gallons)	--	--	--	--	--	--	--	--	--
Customers >100,000 Gallons/Month	N	N	N	Y	Y	N	N	N	Y
Customer Name/Gallons Provided				McCloud School System 401,000 McCloud Nursing Center 219,000 Sonic Drive In 126,000	Triad Oil Co. 100,000 Squirrel Crk. Mobile Hm. Pk. 200,000 Bethel School 220,000				PCDA RWD 20,000,000 TDK 13,500,000 Mobil Chemical 2,500,000
Treatment System Rating	--	--	Good	Excellent	--	--	Good	Good	Good
Treatment System Inadequacies	Do not treat water	Do not treat water	--	--	Do not treat water	Do not treat water	--	--	--
Water Treatment Capacity (GPD)	--	--	170,000	432,000	--	--	2,200,000	75,000	9,000,000
Treated Storage Capacity (Gallons)	1,250,000	--	0	500,000	150,000	--	650,000	325,000	2,500,000
Raw Water Storage Capacity (Gallons)	0	250,000	240,000	--	0	40,000	0	75,000	1,000,000
Distribution System Rating	Excellent	Good	Fair	Good	Fair	Excellent	Good	Poor	Good
Distribution System Inadequacies	--	--	--	--	Need water tower, loop, extend lines	--	--	Old lines & needed repairs	--
Percentage of Water Lost	17%	12%	48%	16%	--%	22%	13%	10%	5%

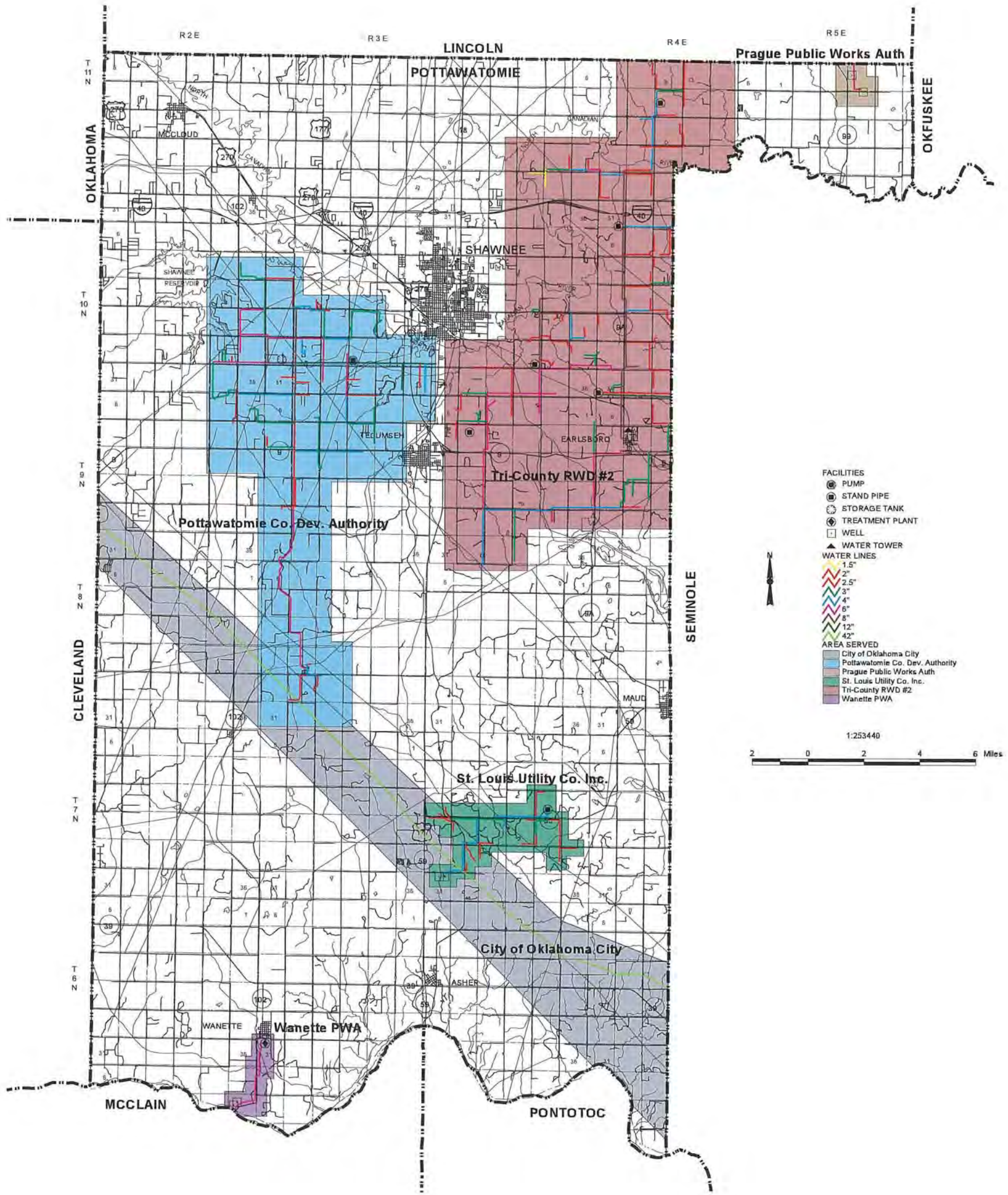

Rural Water Systems in Oklahoma

PUSHMATAHA COUNTY

Water System Information

RURAL WATER SYSTEM NAME	Pushmataha Co. RWD #1	Pushmataha Co. RWD #2	Pushmataha Co. RWD #3	Pushmataha Co. RWD #5	City of Antlers	Clayton PWA			
Year Survey Completed	1995	1995	1995	1995	1995	1995			
Year Map Completed	1995	1995	1995	1995	1995	1995			
Manager Name	Harriet Camillo	Clayton Hardy	Robert Bruce	James E. Howard	Larry Ellison	Thomas Hendershot			
Manager Phone Number	(918) 569-4326	(918) 563-4492	(405) 298-3312	(918) 755-4507	(405) 298-5635	(918) 569-4135			
Year System Began Operation	1965	1966	1971	1994	1925	1962			
Population Served	1,036	850	3,026	350	3,500	800			
Master Meters	1	1	5	0	14	1			
Residential Meters	362	366	1,306	170	1,109	305			
Commercial Meters	8	2	10	0	231	70			
Industrial Meters	0	0	0	0	0	0			
Other Meters	0	0	0	0	0	1			
Percentage of System Metered	100%	100%	100%	90%	100%	97%			
Average Daily Use (1000 GPD)	88	160	200	17	500	244			
Maximum Daily Demand (1000 GPD)	270	400	270	20	--	394			
Per capita Daily Use (GPD)	85	188	66	49	143	--			
Minimum Residential Rate	\$13.00 / 1000 gallons	\$11.00 / 1000 gallons	\$10.00 / 1000 gallons	\$12.00 / 1000 gallons	--	\$6.50 / 1000 gallons			
Minimum Pasture Rate	--	--	--	--	--	--			
Water Supply Type	Purchased	Purchased	Both	Supplied	Supplied	Supplied			
Water Supply Description/Amount	City of Clayton	RS, Lake Carl Albert Talihina Co. PWA	Antlers PWA	GW 2 Wells	SW, Hugo Lake SW, Kiamichi River	SW, Kiamichi River			
Water Rights	N	N	Y	Y	Y	Y			
Allocated Acre Feet	--	--	700	80	758	450			
Standby Source	N	N	N	N	N	N			
Name of Standby Source	--	--	--	--	--	--			
Amount of Standby (Gallons)	--	--	--	--	--	--			
Customers >100,000 Gallons/Month	Y	Y	N	N	Y	Y			
Customer Name/Gallons Provided	Minetonka Camp Summer Choctaw Nation	Latimer Co. RWD #2 3,000,000 ChoctawNationHousingAuth. 200,000			Pushmataha Co. RWD #3	Pushmataha Co. RWD #1 3,594,672			
Treatment System Rating	--	--	--	Good	Good	Good			
Treatment System Inadequacies	Do not treat water	Do not treat water	Do not treat water	--	--	Raw water intake inadequate			
Water Treatment Capacity (GPD)	--	--	--	57,800	1,800,000	500,000			
Treated Storage Capacity (Gallons)	190,000	--	992,000	139,000	750,000	314,000			
Raw Water Storage Capacity (Gallons)	--	--	0	--	--	--			
Distribution System Rating	Good	Good	Good	Good	Fair	Fair			
Distribution System Inadequacies	--	--	--	--	Old	Old iron pipes			
Percentage of Water Lost	23%	8%	16%	--%	20%	27%			

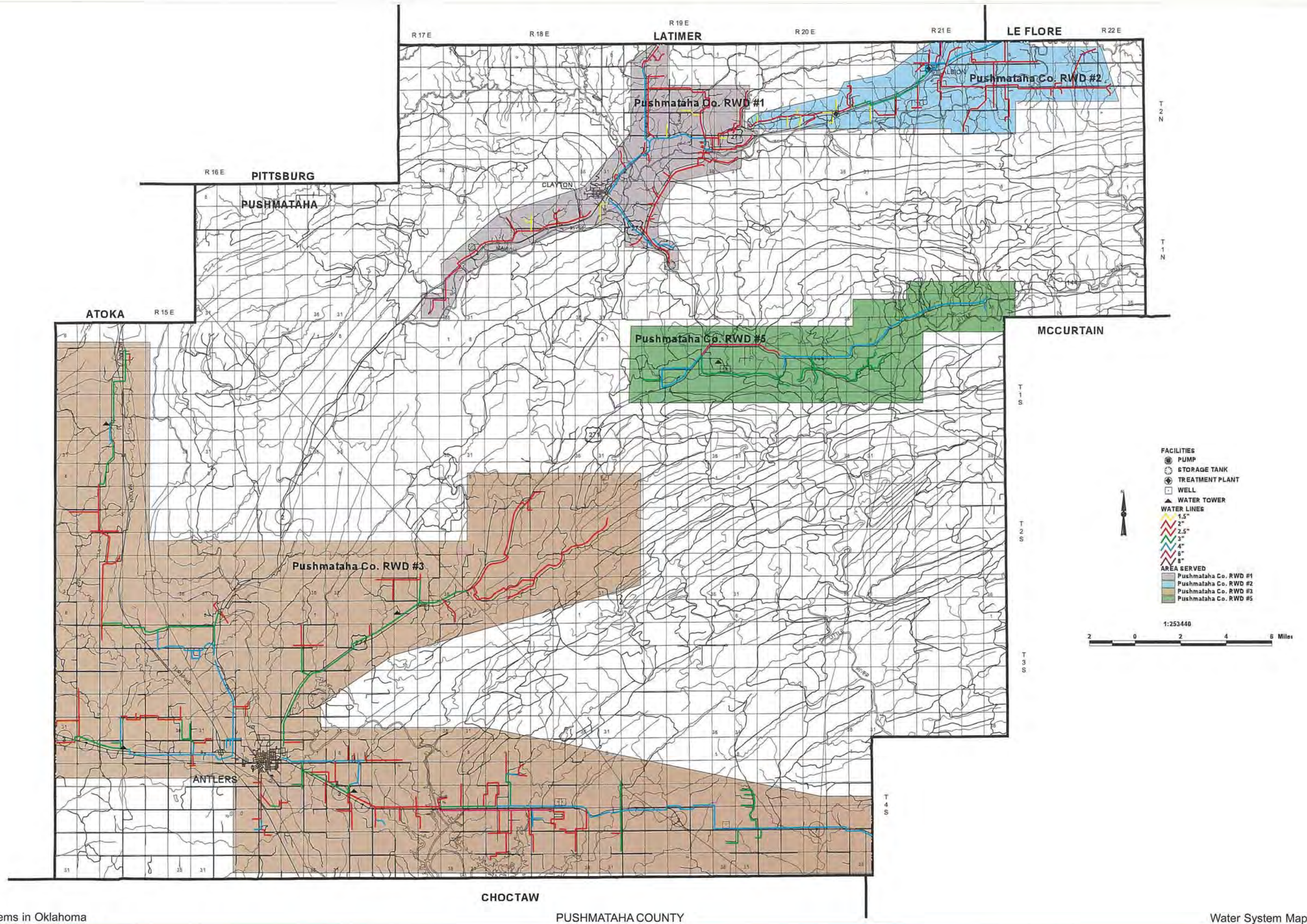

Rural Water Systems in Oklahoma was published in 1998. System maps have not been updated to depict current boundaries and features. Please contact systems directly for current information. Visit http://sdwms.deq.state.ok.us/DWWW/Maps/Map_Template.jsp for contact information.

Rural Water Systems in Oklahoma

ROGER MILLS COUNTY

Water System Information

RURAL WATER SYSTEM NAME	Roger Mills Co. RWS&SWMD #1	Red Star RWD & SWM Dist (Same as #1)	Cheyenne Utility Auth.	Town of Hammon	Reydon Development Corp.				
Year Survey Completed	1995	1995	1995	1995	1995				
Year Map Completed	1995	1995	1995	1995	1995				
Manager Name	Manuel Hensley	John Britton	Gary Leonard	Wendell R. Herndon	Oletta Spurlin				
Manager Phone Number	(405) 497-3485	(405) 488-2903	(405) 497-2455	(405) 473-2218	(405) 655-4592				
Year System Began Operation	1974	1976	--	1995	1969				
Population Served	300	1,200	1,000	630	200				
Master Meters	1	2	3	2	0				
Residential Meters	77	294	403	206	87				
Commercial Meters	0	4	93	19	6				
Industrial Meters	0	0	0	1	0				
Other Meters	26	145	0	8	6				
Percentage of System Metered	100%	100%	--%	100%	100%				
Average Daily Use (1000 GPD)	57	291	227	70	25				
Maximum Daily Demand (1000 GPD)	--	729	303	250	43				
Percapita Daily Use (GPD)	190	242	227	111	125				
Minimum Residential Rate	\$8.50 / 2000 gallons	\$16.50 / 2000 gallons	\$7.00 / 3000 gallons	\$3.00 / 1000 gallons	\$10.00 / 1000 gallons				
Minimum Pasture Rate	--	--	--	--	--				
Water Supply Type	Supplied	Supplied	Supplied	Purchased	Supplied				
Water Supply Description/Amount	GW	GW, S4,8,14&18 T15N R24W	RS	Beckham Co. RWD #3	GW, 1 well in town, SE SW S25 14N 26W GW, 1well, N2 SE SE S26 14N 26W				
Water Rights	Y	Y	Y	N	Y				
Allocated Acre Feet	20	640	477	--	298				
Standby Source	Y	N	Y	N	N				
Name of Standby Source	Another well	--	Water tower & underground storage	--	--				
Amount of Standby (Gallons)	50 gal./min.	--	251,895	--	--				
Customers >100,000 Gallons/Month	N	Y	Y	N	N				
Customer Name/Gallons Provided		Town of Leedey 1,898,000	Convalescent Home 122,916						
Treatment System Rating	--	--	Good	--	--				
Treatment System Inadequacies	Do not treat water	--	--	Do not treat water	Do not treat water				
Water Treatment Capacity (GPD)	--	--	504,000	--	--				
Treated Storage Capacity (Gallons)	110,000	--	251,895	400,000	--				
Raw Water Storage Capacity (Gallons)	--	--	--	--	--				
Distribution System Rating	Good	Fair	Fair	--	Good				
Distribution System Inadequacies	--	Main distribution lines	--	--	--				
Percentage of Water Lost	7%	21%	36%	--%	--%				

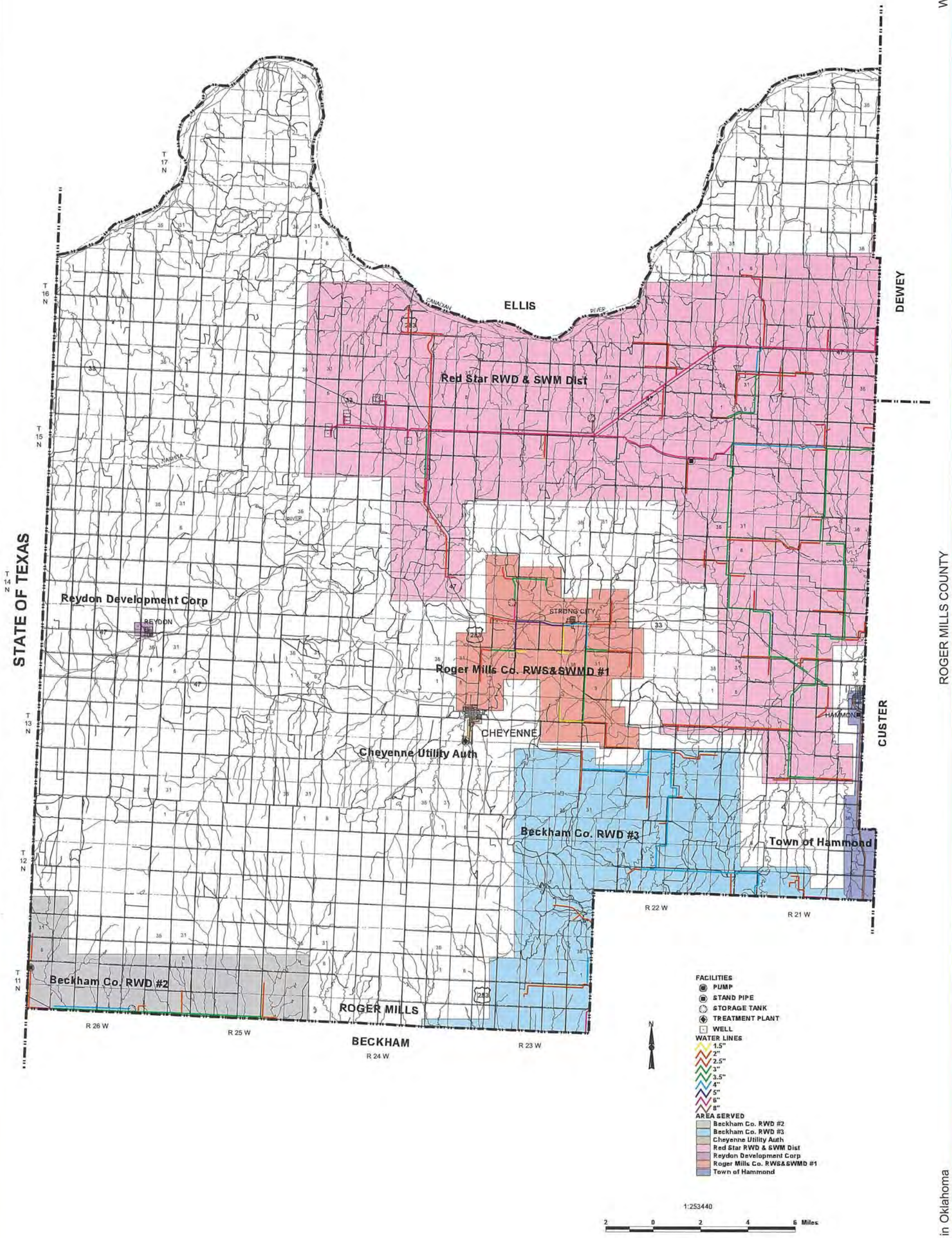

Rural Water Systems in Oklahoma

ROGERS COUNTY

Water System Information

RURAL WATER SYSTEM NAME	Rogers Co. RWD #2	Rogers Co. RWD #3	Rogers Co. RWD #4	Rogers Co. RWD #5	Rogers Co. RWD #6	Rogers Co. RWD #7	Rogers Co. RWD #8	Rogers Co. RWD #9	Rogers Co. RWD #13
Year Survey Completed	1995	1995	1995	1995	1995	1995	1995	1995	1995
Year Map Completed	1980	1995	1995	1995	1995	1995	1995	1995	1995
Manager Name	Leon Scott	Charles Burns	Billy Collins	Don L. Thomas	Jack Reynolds	Jim Koenig	Walter R. Ailshie	Doris Butler	Russell Dishman
Manager Phone Number	(918) 341-7166	(918) 341-6779	(918) 443-2542	(918) 266-4634	(918) 543-2451	(918) 341-1115	(918) 341-4628	(918) 341-3932	(918) 789-2847
Year System Began Operation	1965	1966	1967	1966	1969	1967	1969	1969	1995
Population Served	2,796	10,000	1,768	8,000	1,300	2,900	2,400	600	110
Master Meters	1	11	1	2,708	2	0	2	1	1
Residential Meters	699	4,440	1,693	2,638	470	1,064	801	202	34
Commercial Meters	15	0	74	46	0	0	15	0	1
Industrial Meters	0	0	0	18	0	0	2	0	0
Other Meters	4	0	0	6	0	0	0	0	0
Percentage of System Metered	100%	100%	100%	100%	100%	100%	100%	100%	100%
Average Daily Use (1000 GPD)	132	1,500	313	790	100	270	250	42	7
Maximum Daily Demand (1000 GPD)	--	3,000	775	1,500	130	400	--	--	10
Per capita Daily Use (GPD)	50	150	77	99	77	93	104	70	64
Minimum Residential Rate	\$10.00 Minimum	\$12.00 / 1000 gallons	\$10.00 Base Rate	--	\$9.00 / 2000 gallons	\$10.00 / 1490 gallons	\$9.00 / 2000 gallons	\$1.35 / 1000 gallons	\$22.00 Base Rate
Minimum Pasture Rate	--	--	--	--	--	--	--	--	--
Water Supply Type	Purchased	Both	Supplied	Supplied	Purchased	Purchased	Purchased	Purchased	Purchased
Water Supply Description/Amount	City of Claremore	RS, Oologah Res., 8 MI. N. of Claremore on SH88 City of Tulsa 1,500.00	RS, Oologah Res.	SW, Verdigris River, S27 T21N R15E	Town of Inola Mayes Co. RWD #2	OOWA City of Claremore	City of Claremore	City of Claremore	Chelsea Economic Develop. Auth.
Water Rights	N	Y	Y	Y	N	N	N	N	N
Allocated Acre Feet	--	7,500	5,310	1,500	--	--	--	--	--
Standby Source	N	Y	N	Y	Y	N	Y	Y	N
Name of Standby Source	--	Washington #3, Rogers #5, Mayes #3	--	Tulsa Water Auth., Wagoner Co. #4	Above ground tank	--	Rogers Co. RWD #7	Rogers Co. RWD #7	--
Amount of Standby (Gallons)	--	--	--	--	217,000	--	100 gal./min.	--	--
Customers >100,000 Gallons/Month	Y	Y	Y	Y	N	N	N	N	N
Customer Name/Gallons Provided	Sequoyah Public Schools #1 135,000 Sequoyah Public Schools #2 65,000	Rogers Co. RWD #1 175,000 Rogers Co. RWD #12 600,000	Oologah-Talala School 473,000	6 Mobile Home Parks 31,157,000	--	--	--	--	--
Treatment System Rating	--	Excellent	Good	Good	--	--	--	--	--
Treatment System Inadequacies	Do not treat water	--	--	Do not treat water	Do not treat water	Do not treat water	Do not treat water	Do not treat water	Do not treat water
Water Treatment Capacity (GPD)	--	3,000,000	2,500,000	1,600,000	--	--	--	--	--
Treated Storage Capacity (Gallons)	114,000	1,595,825	725,000	919,000	217,000	200,000	250,000	26,000	42,000
Raw Water Storage Capacity (Gallons)	--	--	0	22,000,000	0	--	--	--	--
Distribution System Rating	Good	Excellent	Fair	Good	Good	Fair	Good	Fair	Good
Distribution System Inadequacies	--	--	Have many undersized lines	--	--	Inadequate storage, small dist. lines	--	Upgrading line sizes now	--
Percentage of Water Lost	--%	20%	36%	15%	6%	9%	14%	--%	--%

RURAL WATER SYSTEM NAME	Town of Catoosa	Town of Chelsea	Inola Water Works Inc.	City of Claremore
Year Survey Completed	1995	1995	1995	1995
Year Map Completed	1995	1995	ALCL	ALCL
Manager Name	Curtis Conley	Henry Archer	Don Spurlock	Noal W. Brown
Manager Phone Number	(918) 266-2505	(918) 789-2558	(918) 543-2430	(918) 341-7289
Year System Began Operation	1956	1940	1953	--
Population Served	1,700	1,616	1,546	18,000
Master Meters	0	3	2	1
Residential Meters	627	891	0	5,095
Commercial Meters	64	30	0	598
Industrial Meters	0	3	0	82
Other Meters	0	1	0	66
Percentage of System Metered	100%	100%	--%	100%
Average Daily Use (1000 GPD)	160	240	--	3
Maximum Daily Demand (1000 GPD)	250	350	--	5
Per capita Daily Use (GPD)	94	149	--	166
Minimum Residential Rate	\$4.00 / 1000 gallons	\$14.00 Base Rate	\$6.23 Base Rate	\$4.50 / 2000 gallons
Minimum Pasture Rate	--	--	--	--
Water Supply Type	Purchased	Supplied	Purchased	Supplied
Water Supply Description/Amount	City of Tulsa	RS, Chelsea City Lake RS, Oologah Lake	Maize RWD #2	RS, Claremore Lake, 1450 East Blue Starr
Water Rights	Y	Y	N	Y
Allocated Acre Feet	--	770	--	4,580
Standby Source	N	Y	Y	Y
Name of Standby Source	--	Two ground level storage tanks	Storage tank	Oologah Lake
Amount of Standby (Gallons)	--	433,000	500,000	2,000,000 gal./day
Customers >100,000 Gallons/Month	N	Y	Y	Y
Customer Name/Gallons Provided	--	Roger Co RWD #13 150,000	Inola Health Care 200,000	Rogers Co. RWD #2 54,662,000 Rogers Co. RWD #7 1,955,000 Rogers Co. RWD #8 66,498,000 Rogers Co. RWD #9 19,965,000
Treatment System Rating	--	Fair	--	Good
Treatment System Inadequacies	Do not treat water	--	Do not treat water	--
Water Treatment Capacity (GPD)	--	850,000	--	6,000,000
Treated Storage Capacity (Gallons)	--	433,000	--	3,750,000
Raw Water Storage Capacity (Gallons)	--	--	--	1,922,385,000
Distribution System Rating	Good	Fair	Good	Good
Distribution System Inadequacies	--	Cast & steel lines need repalcing	--	Need lake dredged, tank & treatment
Percentage of Water Lost	--%	32%	--%	15%

Rural Water Systems in Oklahoma was published in 1998. System maps have not been updated to depict current boundaries and features. Please contact systems directly for current information. Visit http://sdwms.deq.state.ok.us/DWWM/Maps/Map_Template.jsp for contact information.

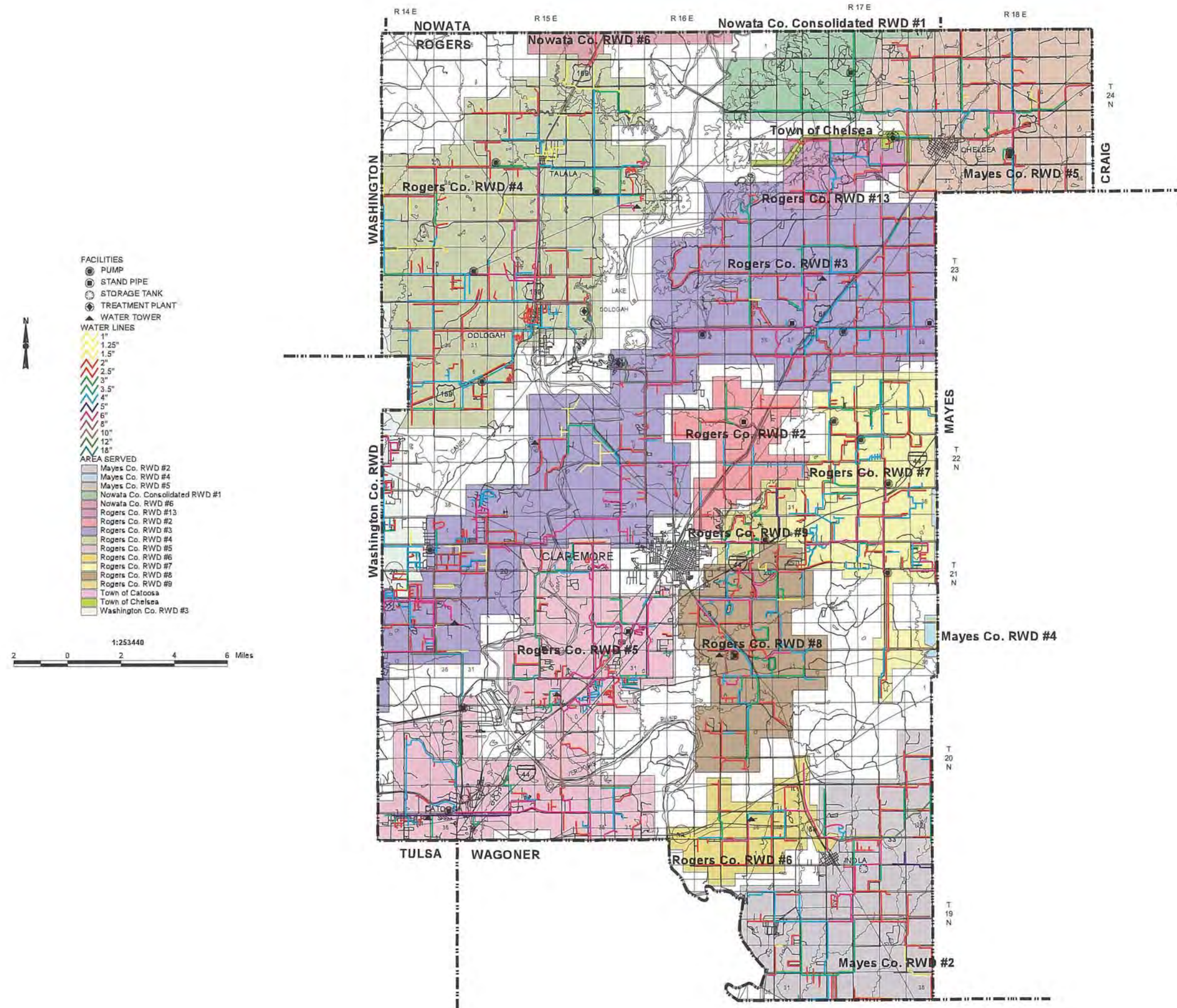

Rural Water Systems in Oklahoma was published in 1998. System maps have not been updated to depict current boundaries and features. Please contact systems directly for current information. Visit http://sdwms.deq.state.ok.us/DWWW/Maps/Map_Template.jsp for contact information.

Rural Water Systems in Oklahoma

SEMINOLE COUNTY

Water System Information

RURAL WATER SYSTEM NAME	Seminole Co. RW&SWMD #1	Seminole Co. RWD #2	Seminole Co. RW&SWMD #3	Seminole Co. RWD #5	Bowlegs-Lima WD Inc.	City of Seminole	City of Wewoka Water Works	City of Konawa	Sasakwa PWA
Year Survey Completed	1995	1995	1995	1995	1995	1995	1995	1995	1995
Year Map Completed	1995	1995	1995	1995	1995	ALCL	1995	1995	ALCL
Manager Name	Clifton Taylor	Shirley Stafford	Troy Roundtree	Shirley Stafford	Ken Crane	Harrel Thoma	Michael E. Thomas	Max Dye	Hoyle Lyon
Manager Phone Number	(405) 257-3727	(405) 257-3471	(405) 944-5952	(405) 257-2580	(405) 398-4469	(405) 382-4330	(405) 257-3518	(405) 925-3025	(405) 941-3508
Year System Began Operation	1965	1967	1970	1982	1970	1920	1919	1915	1968
Population Served	273	400	1,320	180	3,000	7,071	4,050	1,508	200
Master Meters	1	1	1	0	5	13	1	1	0
Residential Meters	119	160	307	63	757	2,654	1,452	502	72
Commercial Meters	0	0	17	0	57	388	163	45	0
Industrial Meters	0	0	1	0	0	0	2	0	0
Other Meters	0	0	5	0	0	0	3	0	0
Percentage of System Metered	100%	100%	100%	100%	100%	100%	100%	100%	100%
Average Daily Use (1000 GPD)	17	27	60	11	187	1,092	750	157	14
Maximum Daily Demand (1000 GPD)	25	40	75	15	250	2,438	2	174	16
Per capita Daily Use (GPD)	60	68	46	60	62	154	100	105	70
Minimum Residential Rate	\$13.00 / 1000 gallons	\$14.00 / 1000 gallons	\$11.00 / 1000 gallons	\$16.00 Base Rate	\$7.50 / 1490 gallons	\$5.15 / 1000 gallons	--	\$7.00 / 2000 gallons	\$9.50 / 1000 gallons
Minimum Pasture Rate	--	--	--	--	--	--	--	--	--
Water Supply Type	Purchased	Purchased	Purchased	Purchased	Supplied	Supplied	Supplied	Supplied	Supplied
Water Supply Description/Amount	City of Wewoka	City of Wewoka	Okfuskee Co. RW&GD #2	City of Wewoka	GW	GW, Vamoosa Sands	SW, Wewoka Lake, Coon Cr.	GW, Wells, S15 T5N R5E	GW, Moore; Neely & Cargill
Water Rights	N	N	N	N	Y	Y	Y	Y	Y
Allocated Acre Feet	--	--	--	--	290	7,250	957	224	453
Standby Source	Y	N	N	N	Y	Y	N	N	N
Name of Standby Source	Tower	--	--	--	Wells	Earlsboro Water Dist	--	--	--
Amount of Standby (Gallons)	25,000	--	--	--	80,000 gal./day	--	--	--	--
Customers >100,000 Gallons/Month	N	N	Y	N	N	Y	N	N	N
Customer Name/Gallons Provided			Tyson Foods 520,000			Wangler 4,750,000			
Treatment System Rating	--	--	--	--	Excellent	Good	Excellent	Fair	Good
Treatment System Inadequacies	Do not treat water	Do not treat water	Do not treat water	Do not treat water	--	--	--	Antiquated System	--
Water Treatment Capacity (GPD)	--	--	--	--	--	--	2,200,000	250,000	16,200
Treated Storage Capacity (Gallons)	25,000	--	193,000	30,000	--	--	2,000,000	330,000	30,000
Raw Water Storage Capacity (Gallons)	--	--	--	0	--	--	--	300,000	--
Distribution System Rating	Good	Good	Excellent	Excellent	Excellent	Fair	Poor	Fair	Good
Distribution System Inadequacies	--	--	--	--	--	Need new water lines	Tuberculated	Old metal lines, lines too small	--
Percentage of Water Lost	--%	16%	8%	--%	8%	--%	--%	20%	2%

RURAL WATER SYSTEM NAME	Sasakwa RWD								
Year Survey Completed	1995								
Year Map Completed	1995								
Manager Name	Lee Punka								
Manager Phone Number	(405) 941-3595								
Year System Began Operation	1970								
Population Served	195								
Master Meters	0								
Residential Meters	65								
Commercial Meters	0								
Industrial Meters	0								
Other Meters	0								
Percentage of System Metered	100%								
Average Daily Use (1000 GPD)	45								
Maximum Daily Demand (1000 GPD)	60								
Per capita Daily Use (GPD)	231								
Minimum Residential Rate	\$17.50 / 1000 gallons								
Minimum Pasture Rate	--								
Water Supply Type	Supplied								
Water Supply Description/Amount	GW, Wells								
Water Rights	N								
Allocated Acre Feet	--								
Standby Source	N								
Name of Standby Source	--								
Amount of Standby (Gallons)	--								
Customers >100,000 Gallons/Month	N								
Customer Name/Gallons Provided									
Treatment System Rating	Good								
Treatment System Inadequacies	--								
Water Treatment Capacity (GPD)	--								
Treated Storage Capacity (Gallons)	47,000								
Raw Water Storage Capacity (Gallons)	--								
Distribution System Rating	Good								
Distribution System Inadequacies	--								
Percentage of Water Lost	--%								

154

Rural Water Systems in Oklahoma was published in 1998. System maps have not been updated to depict current boundaries and features. Please contact systems directly for current information. Visit http://sdwis.deq.state.ok.us/DWWM/Maps/Map_Template.jsp for contact information.

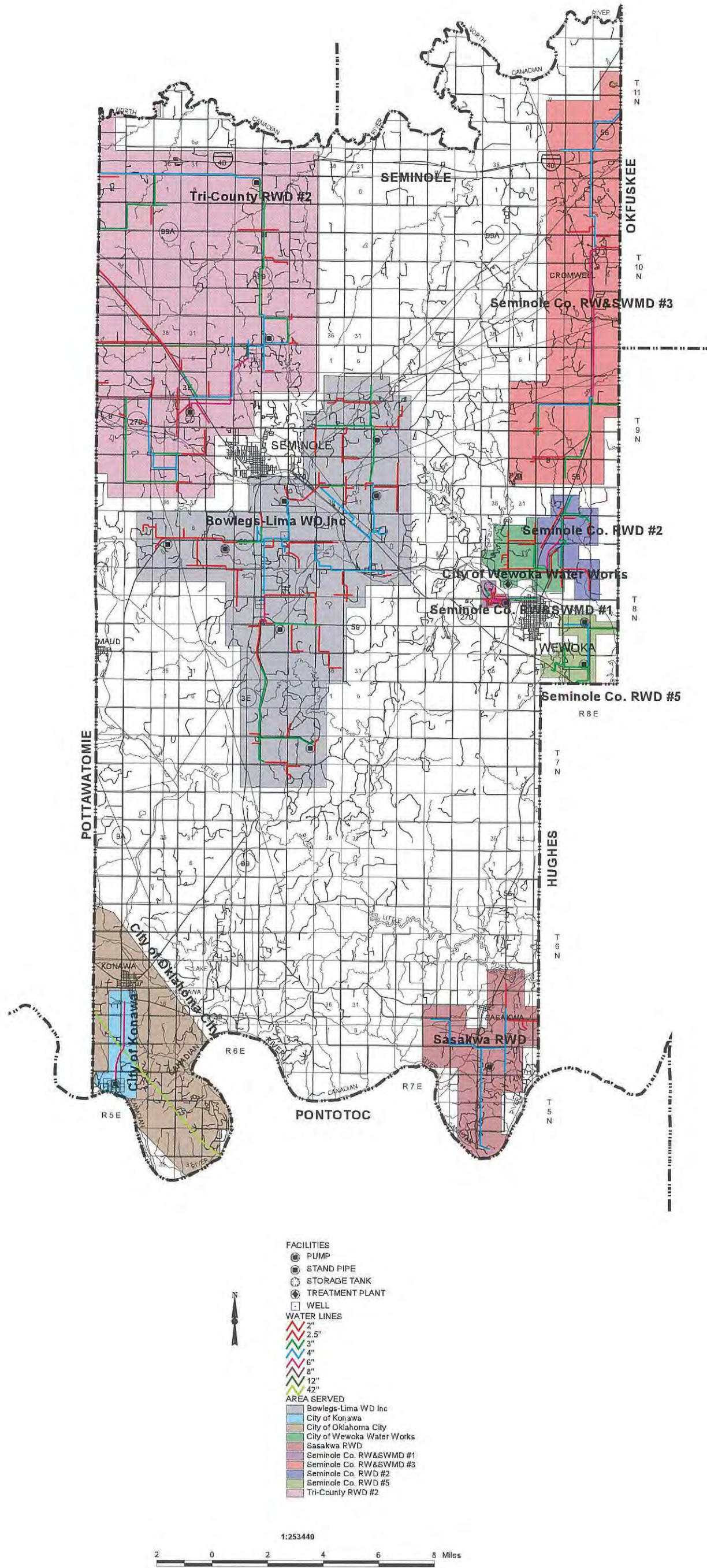

Rural Water Systems in Oklahoma

SEQUOYAH COUNTY

Water System Information

RURAL WATER SYSTEM NAME	Sequoyah Co. RWD #3	Sequoyah Co. RWD #4	Sequoyah Co. RWD #5	Sequoyah Co. RWSG&SWMD #7	Gans Utility Auth.	Gore PWA	Lee Creek RWD	Paradise Hill, Inc.	Sequoyah Co. Water Assn.
Year Survey Completed	1995	1995	1995	1995	1995	1995	1995	1995	1995
Year Map Completed	1980	1995	1995	1995	1995	1995	1995	1995	1995
Manager Name	Lou Shupert	Lou Shupert	Keats Tyler	Tommy Click	Harold McKeen	Bill M. Summers	Randy Collins	Carl J. Lawrence	Bill Lattimore
Manager Phone Number	(918) 775-9392	(918) 775-9392	(918) 489-5898	(918) 427-6587	(918) 775-2173	(918) 489-2636	(918) 427-0345	(918) 487-5153	(918) 775-9672
Year System Began Operation	1966	1979	1989	1969	1968	1955	1983	1964	1971
Population Served	1,500	1,300	1,900	--	240	3,000	400	300	14,500
Master Meters	1	1	0	0	1	3	2	1	7
Residential Meters	333	342	382	1,333	240	489	96	0	3,753
Commercial Meters	0	0	0	75	0	61	0	0	2
Industrial Meters	0	0	0	2	0	0	0	0	0
Other Meters	0	0	0	0	0	0	0	0	13
Percentage of System Metered	100%	100%	100%	100%	100%	100%	100%	95%	100%
Average Daily Use (1000 GPD)	--	--	70	686	47	246	50	21	1,385
Maximum Daily Demand (1000 GPD)	--	--	110	875	68	297	60	80	1,600
Per capita Daily Use (GPD)	--	--	37	200	195	82	125	70	96
Minimum Residential Rate	\$9.00 / 2000 gallons	\$10.00 for / 1000 gallons	\$20.00 Flat rate	\$5.50 / 1500 gallons	--	In town \$6.00/\$2.00, Rural \$8.00/\$2.50	\$14.00 / 1000 gallons	\$25.00 Flat Fee	--
Minimum Pasture Rate	--	--	--	--	--	--	--	--	--
Water Supply Type	Purchased	Purchased	Both	Purchased	Purchased	Supplied	Purchased	Supplied	Both
Water Supply Description/Amount	City of Sallisaw	City of Sallisaw	SW, Illinois River Sequoyah Co. Water Auth.	City of Fort Smith	Sequoyah Co. RWD #3	RS, Lake Tenkiller, 7 Mi. N. of Gore	RS, Lake Fort Smith, Fort Smith, AR-- Cedarville water users	RS, Lake Tenkiller, 3 Mi. above lake	RS, Lake Tenkiller City of Van Buren, AR 750,000 gal./ day
Water Rights	N	N	Y	N	N	Y	N	Y	Y
Allocated Acre Feet	--	--	320	--	--	560	--	169	2,200
Standby Source	N	N	Y	N	N	N	N	N	Y
Name of Standby Source	--	--	Sequoyah Water Auth.	--	--	--	--	--	City of Sallisaw
Amount of Standby (Gallons)	--	--	2,000,000	--	--	--	--	--	1,000,000 gal./day
Customers >100,000 Gallons/Month	Y	N	N	Y	N	Y	Y	N	Y
Customer Name/Gallons Provided	City of Gans, OK 4,000,000			Town of Roland, OK 6,500,000		E. Central Ok Water Auth. 3,185,833	Sequoyah Co. Water Assoc 800,000		Town of Vian 4,700,000 Sequoyah Co. RWD #5 1,000,000
Treatment System Rating	--	--	Excellent	--	--	Excellent	--	Excellent	Good
Treatment System Inadequacies	Do not treat water	Do not treat water	--	Do not treat water	Do not treat water	--	Do not treat water	--	--
Water Treatment Capacity (GPD)	--	--	300,000	--	--	806,000	--	100,000	2,000,000
Treated Storage Capacity (Gallons)	--	--	240,000	465,000	50,000	260,000	50,000	84,000	1,409,925
Raw Water Storage Capacity (Gallons)	--	--	--	--	50,000	0	--	35,000	257,235
Distribution System Rating	Good	Excellent	Excellent	Good	Good	Good	Excellent	Poor	Excellent
Distribution System Inadequacies	--	--	--	Areas need to be looped and upsized	--	--	--	Old system, size of lines	--
Percentage of Water Lost	25%	20%	11%	9%	23%	2%	10%	15%	42%

RURAL WATER SYSTEM NAME	Town of Muldrow	Town of Roland	Vian PWA	City of Sallisaw	Town of Marble City				
Year Survey Completed	1995	1995	1995	1995	1995				
Year Map Completed	1995	ALCL	ALCL	ALCL	ALCL				
Manager Name	Joe Shablin	Frank Taylor	Buford Martin	David Wells	--				
Manager Phone Number	(918) 427-3226	(918) 427-3252	(918) 773-8310	(916) 775-4124	(918) 773-5349				
Year System Began Operation	1960	1963	--	1963	--				
Population Served	1,200	2,481	1,500	8,500	--				
Master Meters	0	1	0	2,946	0				
Residential Meters	1,115	985	6	2,451	0				
Commercial Meters	85	75	0	492	0				
Industrial Meters	0	0	0	3	0				
Other Meters	0	0	0	0	0				
Percentage of System Metered	97%	100%	--	--	--				
Average Daily Use (1000 GPD)	285	280	140	1,700	--				
Maximum Daily Demand (1000 GPD)	225	320	--	3,000	--				
Per capita Daily Use (GPD)	--	113	--	--	--				
Minimum Residential Rate	\$7.00 / 1000 gallons	--	\$13.50 / 2000 gallons	\$3.50 / 2000 gallons	--				
Minimum Pasture Rate	--	--	--	--	--				
Water Supply Type	Supplied	Purchased	Purchased	Supplied	Purchased				
Water Supply Description/Amount	RS, Muldrow Lake, 4 Mi. N.W. of Muldrow	Sequoyah Co. RWD #7	Sequoyah Co. Water Assn.	RS, Brushy Lake					
Water Rights	Y	N	N	Y	N				
Allocated Acre Feet	434	--	--	14,201	--				
Standby Source	Y	N	N	N	N				
Name of Standby Source	City holding ponds	--	--	--	--				
Amount of Standby (Gallons)	150,000,000	--	--	--	--				
Customers >100,000 Gallons/Month	Y	Y	N	Y	N				
Customer Name/Gallons Provided	3 Car Washes 450,000 Muldrow School 25,000 2 Laundries 350,000	School Nursery home	--	--	--				
Treatment System Rating	Good	--	Fair	Good	--				
Treatment System Inadequacies	--	Do not treat water	--	Do not treat water	--				
Water Treatment Capacity (GPD)	285,000	--	--	2,700,000	--				
Treated Storage Capacity (Gallons)	400,000	100,000	--	2,750,000	--				
Raw Water Storage Capacity (Gallons)	600,000	--	--	12,000,000	--				
Distribution System Rating	Excellent	Good	Fair	Good	Good				
Distribution System Inadequacies	--	--	--	--	--				
Percentage of Water Lost	3%	--	--	--	--				

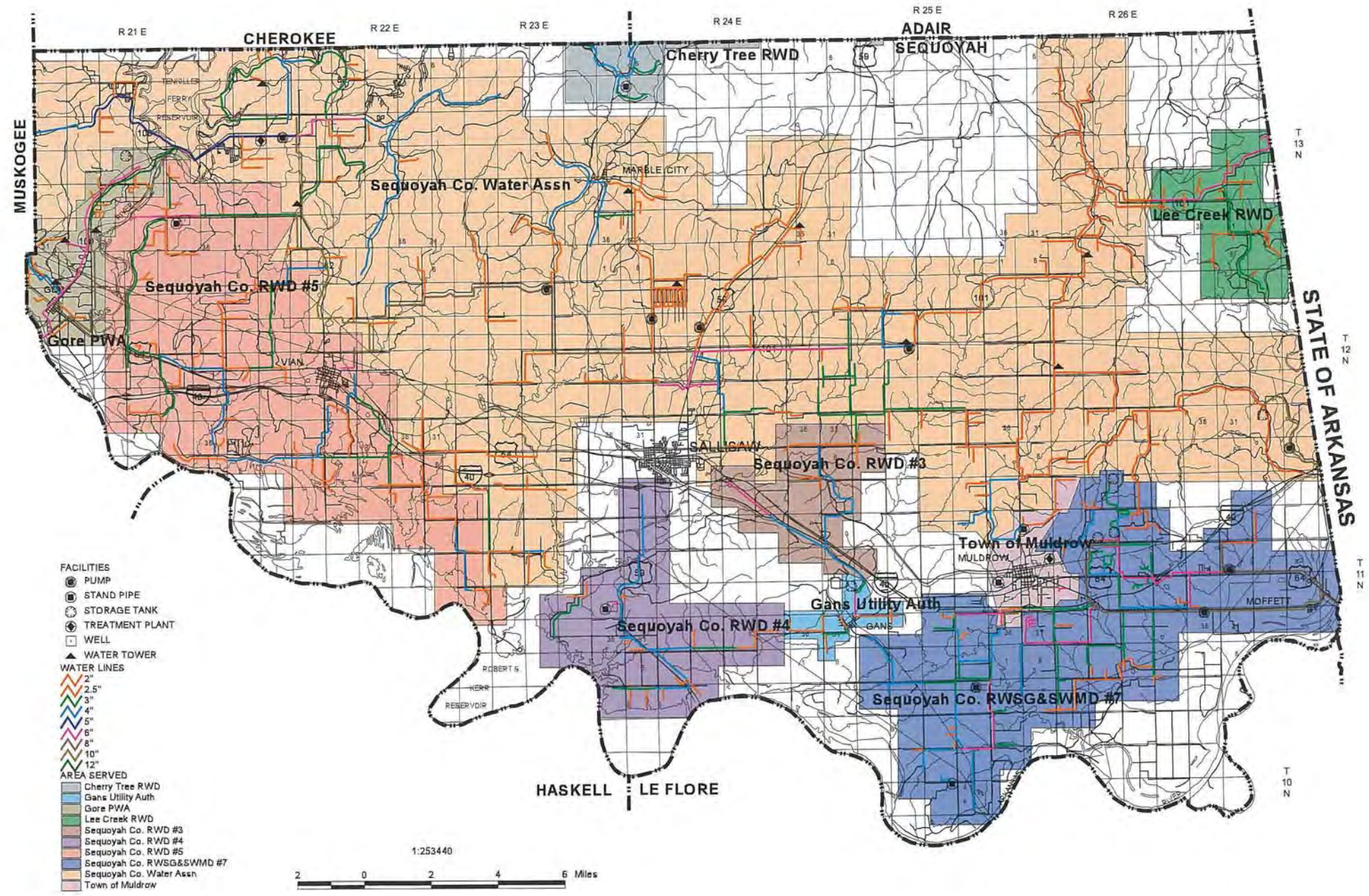

Rural Water Systems in Oklahoma

STEPHENS COUNTY

Water System Information

RURAL WATER SYSTEM NAME	Stephens Co. RW & SD #1	Stephens Co. RWS & SWMD #3	Stephens Co. RWD #4	Stephens Co. RWD #5	City of Marlow	Comanche PWA	City of Duncan		
Year Survey Completed	1995	1995	1995	1995	1995	1995	1995		
Year Map Completed	1995	1995	1995	1995	1995	1995	1995		
Manager Name	John Saville	John S. Howington	Melvin Jones	Brett Kimbro	Roy Whisler	Jimmy White	Scott Vaughn		
Manager Phone Number	(405) 444-2277	(405) 439-5931	(405) 537-2250	(405) 658-6109	(405) 658-5401	(405) 439-6102	(405) 252-0250		
Year System Began Operation	1964	1967	1968	1981	1910	1900	1947		
Population Served	1,000	1,800	200	980	4,600	1,695	21,732		
Master Meters	0	2	1	3	2	0	4		
Residential Meters	504	548	83	977	1,745	767	9,143		
Commercial Meters	69	10	0	0	204	109	977		
Industrial Meters	0	0	0	3	0	0	88		
Other Meters	0	0	0	0	0	0	0		
Percentage of System Metered	100%	100%	100%	100%	100%	100%	100%		
Average Daily Use (1000 GPD)	151	169	--	10	697	405	3,629		
Maximum Daily Demand (1000 GPD)	200	225	22	228	1,153	750	6,857		
Per capita Daily Use (GPD)	151	94	--	228	151	--	162		
Minimum Residential Rate	\$8.00 / 2000 gallons	\$9.00 / 2000 gallons	\$10.00 / 1000 gallons	\$18.00 / 1000 gallons	\$4.64 / 2000 gallons	\$7.50 min charge	\$2.10 / 1000 gallons		
Minimum Pasture Rate	--	--	--	--	--	--	--		
Water Supply Type	Supplied	Both	Both	Both	Supplied	Purchased	Supplied		
Water Supply Description/Amount	GW	GW, Wells City of Comanche	GW, Wells Jefferson Co. RWD #1 50,000.00	GW, City of Duncan City of Duncan	GW, Leased wellfields, 1 in Stephens Co. & 1 in Grady Co.	RS, Waurika Lake Waurika Master Cons. Dist.	RS, Lake Humphrey, N.E. of Duncan RS, Lake Fuqua		
Water Rights	Y	Y	Y	N	Y	Y	Y		
Allocated Acre Feet	--	--	--	--	1,387	360	10,068		
Standby Source	Y	Y	Y	Y	N	N	Y		
Name of Standby Source	Stephens Co RWD #5	City of Comanche	Jefferson Co.	Cletis Ball Well	--	--	Waurika Lake		
Amount of Standby (Gallons)	216,000 gal./day	--	--	5,000,000 gal./min.	--	--	14,000,000 gal./day		
Customers >100,000 Gallons/Month	N	N	N	Y	N	Y	Y		
Customer Name/Gallons Provided				Comanche #3	--	Meridian Rural Water Jefferson Co. CRW 1,394 59,301	Halliburton 9,746,475 Duncan Regional Hospital 1,631,633 Rural Water #5 2,588,333 Rural Water #1 2,236,708		
Treatment System Rating	Good	Poor	--	--	Fair	Good	Good		
Treatment System Inadequacies	--	No way to treat water	Do not treat water	Do not treat water	No treatment for hardness	--	--		
Water Treatment Capacity (GPD)	350,000	39,000	--	--	1,300,000	1,100,000	14,000,000		
Treated Storage Capacity (Gallons)	160,000	0	25,000	618,000	1,000,000	1,250,000	11,900,000		
Raw Water Storage Capacity (Gallons)	250,000	600,000	--	--	1,000,000	117,000	370,000		
Distribution System Rating	Good	Good	Good	Good	Good	Excellent	Fair		
Distribution System Inadequacies	--	--	--	--	Old lines are too small	--	Old lines & undersized lines		
Percentage of Water Lost	15%	--%	--%	13%	20%	--%	10%		

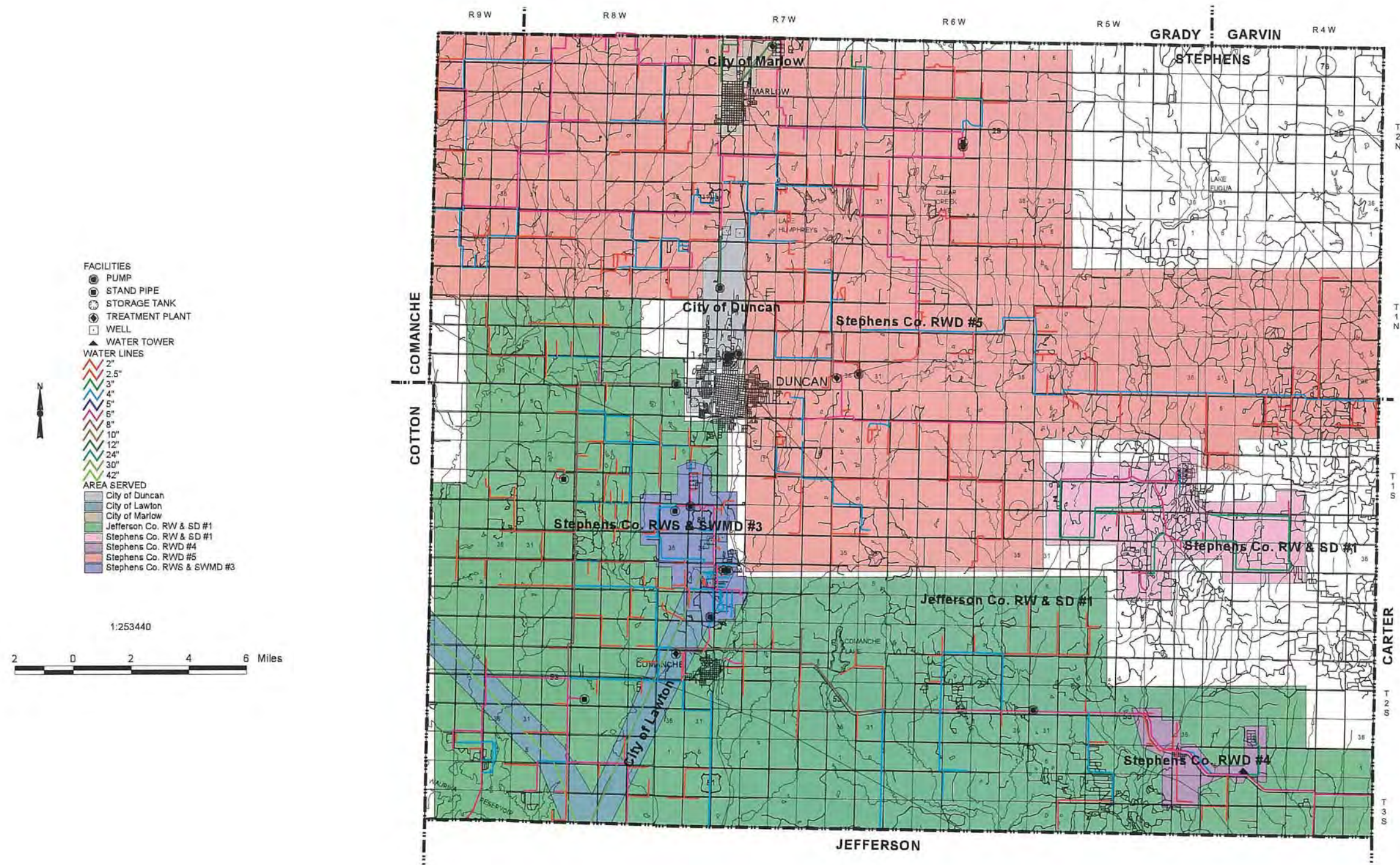

Rural Water Systems in Oklahoma was published in 1998. System maps have not been updated to depict current boundaries and features. Please contact systems directly for current information. Visit http://sdwms.deq.state.ok.us/DWWM/Maps/Map_Template.jsp for contact information.

Rural Water Systems in Oklahoma

TEXAS COUNTY

Water System Information

RURAL WATER SYSTEM NAME	Texas Co RWD #1 (located near Adams)	Goodwell PWA	Guymon Utilities Auth.	Hardesty Municipal Auth.	City of Hooker	Optima Water Dept.	Texhoma Public Works	Town of Tyrone	
Year Survey Completed	1995	1995	1995	1995	1995	1995	1995	1995	
Year Map Completed	1995	ALCL	1995	ALCL	1995	ALCL	1995	ALCL	
Manager Name	Bret Bowers	Rodney Cunningham	Wayne Hill	Larry Smart	F.E. Osborn	Harold Fast	Trent Bolin	Rick Brown	
Manager Phone Number	(405) 253-6330	(405) 349-2566	(405) 338-0137	(405) 888-4568	(405) 652-2885	(405) 338-8193	(405) 423-7341	(405) 854-6873	
Year System Began Operation	1968	1982	1949	1966	1929	1960	--	--	
Population Served	200	1,035	8,400	250	1,551	92	746	900	
Master Meters	0	2	0	0	2	1	1	1	
Residential Meters	80	312	2,910	113	710	44	379	315	
Commercial Meters	0	8	386	5	66	0	42	6	
Industrial Meters	0	0	16	0	0	0	0	0	
Other Meters	0	8	115	1	0	0	0	0	
Percentage of System Metered	0%	90%	100%	100%	95%	98%	100%	100%	
Average Daily Use (1000 GPD)	--	143	2,798	20	361	16	212	142	
Maximum Daily Demand (1000 GPD)	--	200	5,224	40	707	19	600	168	
Per capita Daily Use (GPD)	--	138	--	80	232	174	284	158	
Minimum Residential Rate	\$5.00 Base Rate	\$8.40 / 2000 gallons	\$6.50 / 2000 gallons	\$10.50 / Base Rate	\$15.00 / 5000 gallons	\$10.00 / 2000 gallons	\$8.00 / 2000 gallons	\$15.50 / 8000 gallons	
Minimum Pasture Rate	--	--	--	--	--	--	--	--	
Water Supply Type	Supplied	Supplied	Supplied	Supplied	Supplied	Supplied	Supplied	Supplied	
Water Supply Description/Amount	GW, Well, S1 T3N R18E	GW -- --	GW	GW, Town of Hardesty	GW, Well #4, W. Side of city GW, Well #6, N. Side of city	GW -- --	GW -- --	GW, Wells, 7th & A St. in Tyrone	--
Water Rights	Y	Y	Y	Y	Y	Y	Y	Y	
Allocated Acre Feet	3	721	9,481	239	884	280	748	595	
Standby Source	N	Y	N	Y	N	Y	N	N	
Name of Standby Source	--	Goodwell has 2 wells	--	2 wells 1,000 gal./min.	--	Optima School Well	--	--	
Amount of Standby (Gallons)	--	--	--	--	--	--	--	--	
Customers >100,000 Gallons/Month	N	N	Y	N	N	N	N	N	
Customer Name/Gallons Provided			Dunaway Manor Nursing 278,333 Alamo Hardfacing Co. 999,000 Cargill Feed Mill 1,839,200						
Treatment System Rating	--	Good	Excellent	Good	Good	--	Good	Good	
Treatment System Inadequacies	Do not treat water	--	Chlorination only	--	--	Do not treat water	--	--	
Water Treatment Capacity (GPD)	--	--	--	--	1,000,000	--	800,000	168,225	
Treated Storage Capacity (Gallons)	--	550,000	2,000,000	--	305,000	57,000	200,000	45,000	
Raw Water Storage Capacity (Gallons)	--	--	0	--	0	--	--	--	
Distribution System Rating	Good	Good	Good	Good	Fair	Fair	Fair	Good	
Distribution System Inadequacies	--	--	Some areas with low pressure	--	Old lines, some lines too small	Old water lines	--	--	
Percentage of Water Lost	--%	2%	11%	--%	--%	--%	11%	--%	

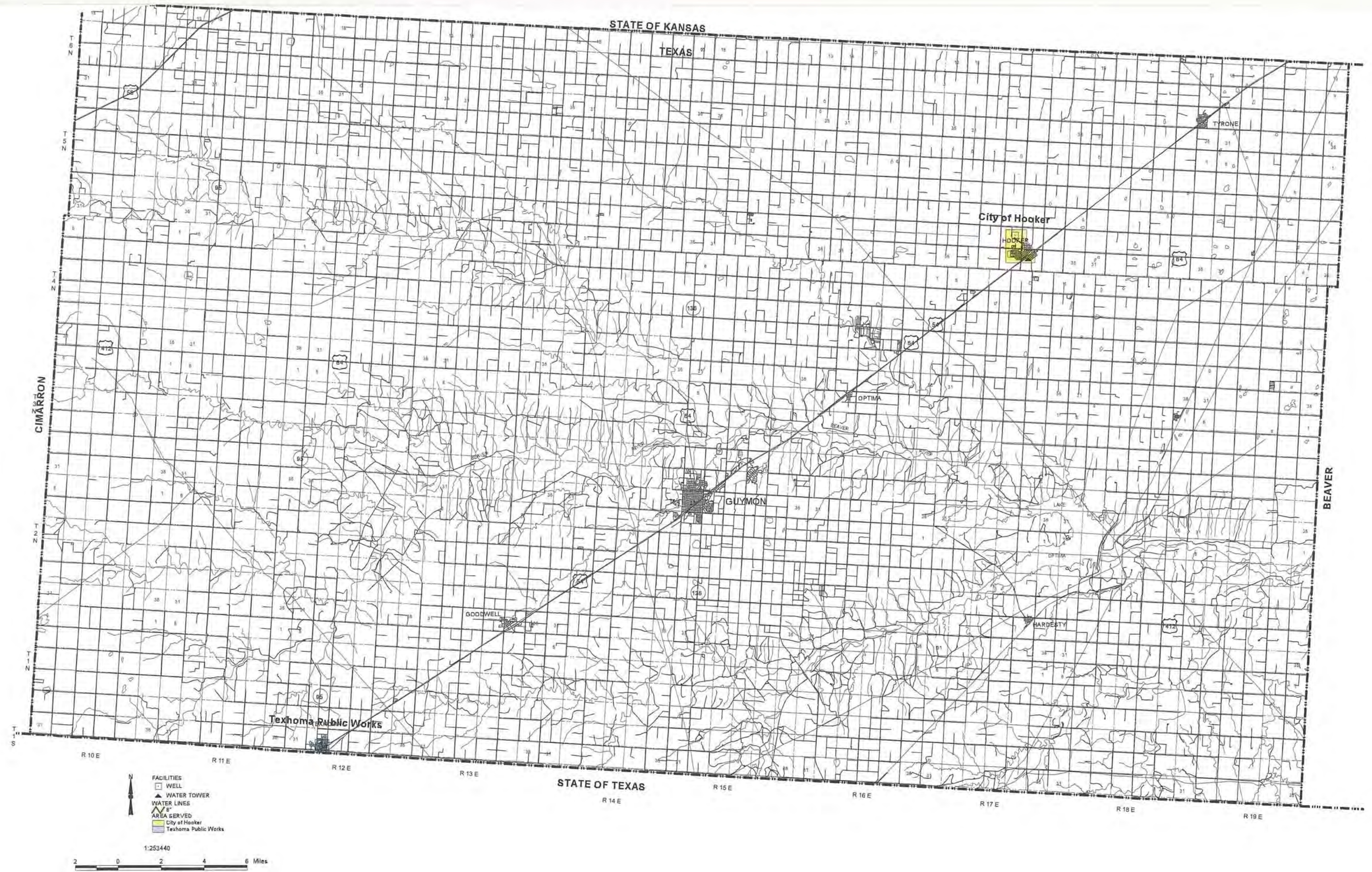

Rural Water Systems in Oklahoma was published in 1998. System maps have not been updated to depict current boundaries and features. Please contact systems directly for current information. Visit http://sdwms.deq.state.ok.us/DWWM/Maps/Map_Template.jsp for contact information.

Rural Water Systems in Oklahoma

TILLMAN COUNTY

Water System Information

RURAL WATER SYSTEM NAME	Tillman Co. RWD #1	Davidson PWA	City of Fredrick PWA	City of Grandfield	Hollister Water	Town of Tipton	Tillman Co. Water Dev Auth		
Year Survey Completed	1995	1995	1995	1995	1995	1995	1995		
Year Map Completed	1995	1995	1995	1995	1995	1995	1995		
Manager Name	William R. Simpson (405) 479-5788	Charles May (405) 568-2540	Robert B. Johnston (405) 335-7551	Jerry Rodgers (405) 475-5215	Eva Krasser (405) 355-3193	Fred Palin (405) 667-5211	Lonnie Farmer (405) 568-2273		
Manager Phone Number									
Year System Began Operation	1969	1980	1900	1910	1930	1989	1984		
Population Served	1,200	500	5,000	1,300	90	1,200	4,300		
Master Meters	6	251	1	0	0	2	6		
Residential Meters	331	230	2,446	553	32	502	15		
Commercial Meters	9	0	301	118	0	27	0		
Industrial Meters	0	0	16	0	0	0	0		
Other Meters	0	0	0	0	0	0	0		
Percentage of System Metered	100%	100%	100%	100%	100%	100%	100%		
Average Daily Use (1000 GPD)	100	43	1,038	150	4	100	168		
Maximum Daily Demand (1000 GPD)	150	100	1,930	250	4	400	200		
Per capita Daily Use (GPD)	83	86	207	115	44	83	--		
Minimum Residential Rate	\$19.00 Base Rate	\$11.50 / 3000 gallons	--	\$14.00 / 1000 gallons	\$5.00 / 1000 gallons	\$10.10 Base Rate	\$1.55 per 1000 gallons		
Minimum Pasture Rate	--	--	--	--	--	--	--		
Water Supply Type	Both	Both	Supplied	Both	Both	Both	Purchased		
Water Supply Description/Amount	GW, Wells, S33 T4S R15W GW, Wells, S19 T1S R13W City of Frederick	-- GW, Davidson Wells, 1 S. of Davidson Frederick, OK	-- RS, Lake Frederick	-- RS, Frederick City Lake GW, Garfield city wells	-- GW, Wells Rural Water	-- GW, Town of Tipton City of Frederick	-- City of Frederick	--	--
Water Rights	Y	Y	Y	Y	Y	Y	Y		
Allocated Acre Feet	258	328	4,489	928	--	727	320		
Standby Source	Y	Y	Y	Y	Y	N	Y		
Name of Standby Source	City of Frederick	Tower	Lake Frederick	--	RWD #1	--	City of Frederick		
Amount of Standby (Gallons)	132,500 gal./day	30,000	1,277,335,920	--	--	--	--		
Customers >100,000 Gallons/Month	Y	N	Y	N	N	N	N		
Customer Name/Gallons Provided	Town of Hollister 350,000 Town of Faxon 700,000		Tillman Co. Water Dev. Auth. 3,712 Town of Manitou 1,154 Town of Tipton 1,285						
Treatment System Rating	Good	Good	Excellent	Excellent	Excellent	Good	--		
Treatment System Inadequacies	--	--	--	--	--	--	--		
Water Treatment Capacity (GPD)	150,000	--	4,000,000	--	4,000	180,000	--		
Treated Storage Capacity (Gallons)	400,000	30,000	1,250,000	--	10,000	310,000	60,000		
Raw Water Storage Capacity (Gallons)	400,000	--	--	--	20,000	0	--		
Distribution System Rating	Good	Good	Good	Good	Poor	Excellent	Good		
Distribution System Inadequacies	--	--	--	--	Need a new water tower	--	--		
Percentage of Water Lost	38%	10%	5%	10%	0%	--%	7%		

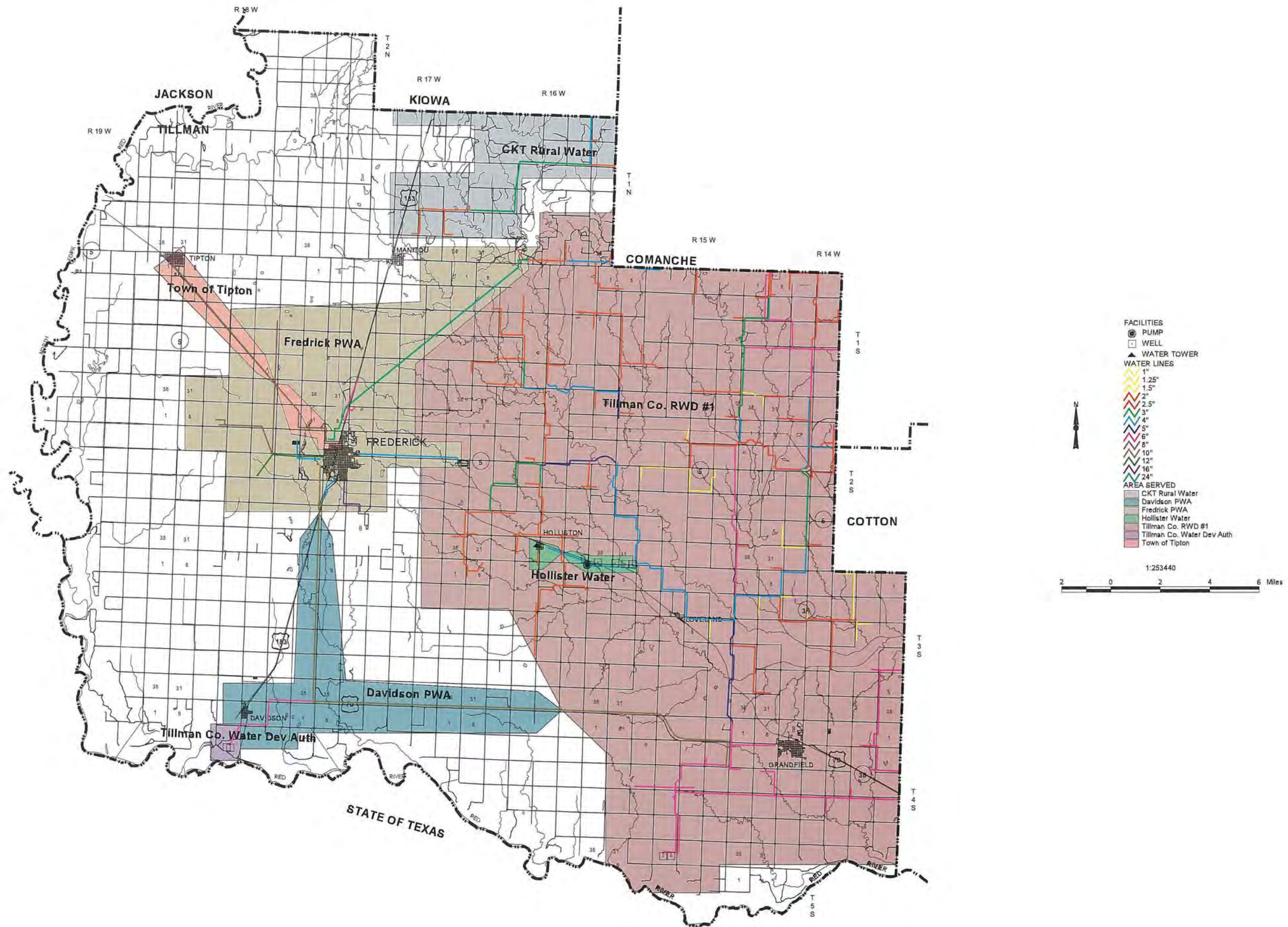

Rural Water Systems in Oklahoma

TULSA COUNTY

Water System Information

RURAL WATER SYSTEM NAME	Creek Co. RWD #2 (located near Tulsa)	Tulsa Co. Water Imp. Dist. #3	Tulsa Co. RWD #4	Tulsa Co. Water Improvement Dist. #14	Town of Collinsville	Jenks PWA	Sperry Utility Services	City of Tulsa	City of Broken Arrow
Year Survey Completed	1995	1995	1995	1995	1995	1995	1995	1995	1995
Year Map Completed	1995	1995	1995	1995	1995	1995	1995	1995	1995
Manager Name	Patricia A. Winkle	Rosemarie Thelander	George Mercer	Wilma Patterson	Monroe Bailey	Sam Balsiger	Mickey Thulin	Monte Hannon	David L. Wooden
Manager Phone Number	(918) 299-4448	(918) 425-1745	(918) 224-9493	(918) 245-1857	(918) 371-1035	(918) 299-5883	(918) 288-7144	(918) 596-9598	(918) 259-8373
Year System Began Operation	1964	1930	1993	--	1900	1900	1972	1924	--
Population Served	--	3,000	100	1,800	3,612	8,500	950	524,600	70,000
Master Meters	10	2	0	1	6	0	1	32	2
Residential Meters	3,300	1,007	38	450	1,514	2,451	0	122,288	23,000
Commercial Meters	0	63	0	4	190	202	0	10,995	500
Industrial Meters	7	0	0	0	1	0	0	577	0
Other Meters	0	0	0	0	0	11	0	0	0
Percentage of System Metered	100%	100%	100%	100%	--%	100%	100%	100%	95%
Average Daily Use (1000 GPD)	1,000	223	5	96	--	750	190	91,000	9,000
Maximum Daily Demand (1000 GPD)	2,000	275	6	120	--	--	--	170,000	21,000
Per capita Daily Use (GPD)	132	74	50	53	--	88	200	173	129
Minimum Residential Rate	\$9.00 Minimum	\$8.00 / 1000 gallons	\$34.00 / 3000 gallons	\$6.00 / 1000 gallons	\$4.00 / 1000 gallons	\$8.16 / 1000 gallons	\$12.32 / 1000 gallons	\$1.72 / 1000 gallons	--
Minimum Pasture Rate	--	--	--	--	--	--	--	--	--
Water Supply Type	Purchased	Purchased	Purchased	Purchased	Supplied	Purchased	Purchased	Supplied	Supplied
Water Supply Description/Amount	City of Tulsa City of Sapulpa Creek Co. Water Dist #1	City of Tulsa	City of Sand Springs	RS, Shell Creek Lake City of Sand Springs	SW, Oologah Lake	City of Tulsa	Tulsa Water Dept.	RS, Lakes Spavinaw/Eucha, Mayes & Delaware Co. Oolagha Lake, Rogers Co.	SW, Grand River
Water Rights	N	N	N	N	Y	N	N	Y	Y
Allocated Acre Feet	--	--	--	--	3,360	--	--	143,707	84,531
Standby Source	N	N	N	N	N	N	N	Y	N
Name of Standby Source	--	--	--	--	--	--	--	Lake Hudson	--
Amount of Standby (Gallons)	--	--	--	--	--	--	--	31,260,000 gal./day	--
Customers >100,000 Gallons/Month	Y	Y	N	N	N	Y	N	Y	N
Customer Name/Gallons Provided	City of Kiefer 1,333,000 Glenpool --	Cherokee School 150,000 Highlander Center Laundry 150,000 Turley Car Wash 110,000				Kimberly-Clark Plant 168,000 Public Service of Okla 2,475,000 Jenks Car Wash 117,000			
Treatment System Rating	--	--	--	--	Good	--	--	Good	--
Treatment System Inadequacies	Do not treat water	Do not treat water	Do not treat water	Do not treat water	--	Do not treat water	Do not treat water	--	--
Water Treatment Capacity (GPD)	--	0	--	--	--	--	--	210,000,000	--
Treated Storage Capacity (Gallons)	1,000,000	0	--	--	575,000	--	--	105,000,000	--
Raw Water Storage Capacity (Gallons)	--	0	--	--	--	--	--	--	--
Distribution System Rating	Good	Good	Excellent	Good	Fair	Good	Fair	Good	--
Distribution System Inadequacies	Need another tower & pump station	--	--	Replacing old water lines now	Age, size and condition of lines	--	--	--	--
Percentage of Water Lost	8%	27%	0%	10%	--%	17%	39%	--%	--%

RURAL WATER SYSTEM NAME	City of Owasso	Town of Glenpool	Sand Springs						
Year Survey Completed	1995	NSA	NSA						
Year Map Completed	1995	1995	1995						
Manager Name	F. Robert Carr Jr.								
Manager Phone Number	(918) 272-4959								
Year System Began Operation	--								
Population Served	14,000								
Master Meters	2								
Residential Meters	4,299								
Commercial Meters	325								
Industrial Meters	64								
Other Meters	11								
Percentage of System Metered	100%								
Average Daily Use (1000 GPD)	1,352								
Maximum Daily Demand (1000 GPD)	1,634								
Per capita Daily Use (GPD)	97								
Minimum Residential Rate	\$7.07 / 1000 gallons								
Minimum Pasture Rate	--								
Water Supply Type	Purchased								
Water Supply Description/Amount	City of Tulsa 1.5 min. gal./day								
Water Rights	Y								
Allocated Acre Feet	5,024 A.F.								
Standby Source	N								
Name of Standby Source	--								
Amount of Standby (Gallons)	--								
Customers >100,000 Gallons/Month	Y								
Customer Name/Gallons Provided	Ram's Car Wash 108,330 Lewis Travel Trailers 500,670 Auto Pride Car Wash 187,750								
Treatment System Rating	--								
Treatment System Inadequacies	Do not treat water								
Water Treatment Capacity (GPD)	--								
Treated Storage Capacity (Gallons)	2,500,000								
Raw Water Storage Capacity (Gallons)	0								
Distribution System Rating	Good								
Distribution System Inadequacies	--								
Percentage of Water Lost	5%								

164

Rural Water Systems in Oklahoma was published in 1998. System maps have not been updated to depict current boundaries and features. Please contact systems directly for current information. Visit http://sdwms.deq.state.ok.us/DWWM/Maps/Map_Template.jsp for contact information.

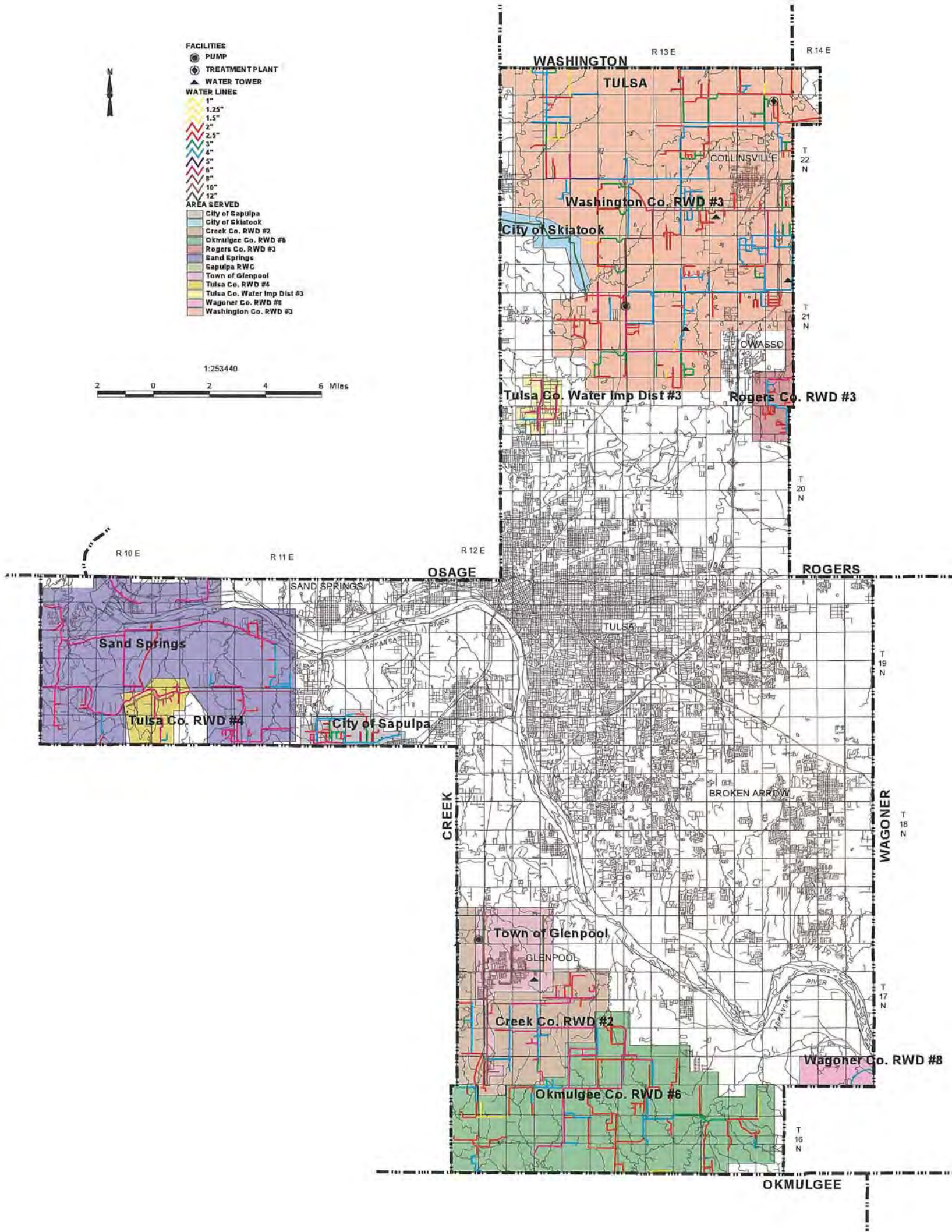

Rural Water Systems in Oklahoma

WAGONER COUNTY

Water System Information

RURAL WATER SYSTEM NAME	Wagoner Co. RWD #1	Wagoner Co. RWD #2	Wagoner Co RWD #4 (located near Broken Arrow)	Wagoner Co. RWD #5	Wagoner Co. RWD #6	Wagoner Co. RWD #7	Wagoner Co. RWD #8	Wagoner Co. RWD #9	Wagoner Co. RWSG & SWND #12 (located near Broken Arrow)
Year Survey Completed	1995	1995	1995	1995	1995	1995	1995	1995	1995
Year Map Completed	1995	1995	1995	1995	1995	1995	1995	1995	ALCL
Manager Name	Carl Mustain	Mike Rankin	Bill Secrest	Velda Withers	Rick Allison	Ralph Carter	Donna Sheridan	Don Irvin	Bob Victory
Manager Phone Number	(918) 682-8917	(918) 485-3966	(918) 258-2331	(918) 486-5458	(918) 485-3788	(918) 683-4737	(918) 482-3736	(918) 462-3232	(918) 355-1699
Year System Began Operation	1965	1967	1967	1971	1967	1967	1975	1980	1990
Population Served	300	1,250	10,841	4,482	1,000	1,500	1,500	3,640	740
Master Meters	1	0	--	5	3	3	1	0	340
Residential Meters	136	392	3,828	1,949	375	450	373	1,457	0
Commercial Meters	0	12	22	6	10	2	1	2	0
Industrial Meters	0	0	22	0	0	0	0	0	0
Other Meters	0	0	--	0	45	0	0	0	0
Percentage of System Metered	100%	100%	100%	100%	100%	100%	100%	100%	100%
Average Daily Use (1000 GPD)	30	85	1,100	400	65	115	258	300	50
Maximum Daily Demand (1000 GPD)	60	280	2,150	700	--	230	329	700	--
Per capita Daily Use (GPD)	--	70	102	89	65	77	172	82	67
Minimum Residential Rate	\$9.00 / 2000 gallons	\$10.75 / 2000 gallons	\$9.36 / 2000 gallons	\$14.35 / 1500 gallons	\$9.00 / 1000 gallons	\$9.50 / 2000 gallons	\$14.50 / 1000 gallons	\$16.50 Base Rate	\$8.00 / 2000 gallons
Minimum Pasture Rate	--	--	--	--	--	--	--	--	--
Water Supply Type	Supplied	Supplied	Supplied	Supplied	Purchased	Supplied	Purchased	Supplied	Purchased
Water Supply Description/Amount	RS	RS, Ft. Gibson Lake	Verdigris River	SW, Verdigris River	City of Wagoner	RS, Ft. Gibson Lake	Bixby Public Works	RS, Ft. Gibson Lake, Wagoner, OK	Broken Arrow
Water Rights	Y	N	Y	Y	N	Y	N	N	Y
Allocated Acre Feet	--	--	4,500	889	--	--	--	--	--
Standby Source	Y	N	Y	Y	Y	N	N	N	N
Name of Standby Source	Wagoner Co. RWD #7	--	City of Coweta	City of Coweta, Okla	2 Storage Tanks	--	--	--	--
Amount of Standby (Gallons)	60,000	--	City of Broken Arrow 4,000,000 gal./day	400,000	150,000	--	--	--	--
Customers >100,000 Gallons/Month	N	N	--	N	N	N	N	Y	N
Customer Name/Gallons Provided	--	--	--	--	--	--	--	White Horn Cove 200,000 Flat Rock Water Co. 500,000	--
Treatment System Rating	Good	Excellent	Excellent	Good	--	Excellent	--	Excellent	--
Treatment System Inadequacies	--	--	--	--	Do not treat water	--	Do not treat water	--	Do not treat water
Water Treatment Capacity (GPD)	70,000	280,000	4,000,000	1,200,000	--	240,000	--	800,000	--
Treated Storage Capacity (Gallons)	30,000	95,000	1,700,000	506,000	140,000	310,000	157,000	526,000	--
Raw Water Storage Capacity (Gallons)	--	--	90,000,000	18,000,000	0	0	--	5,000,000	--
Distribution System Rating	Good	Good	Good	Good	Excellent	Excellent	Good	Excellent	Fair
Distribution System Inadequacies	--	Low pressure on peak demand holidays	--	--	--	--	Can't handle more community growth	--	--
Percentage of Water Lost	--%	24%	8%	--%	--%	20%	--%	10%	10%

RURAL WATER SYSTEM NAME	City of Coweta	Okay PWA	Porter PWA	Tulahassee PWA	City of Wagoner	Town of Redbird			
Year Survey Completed	1995	1995	1995	1995	1995	1995			
Year Map Completed	1995	1995	1995	0		ALCL			
Manager Name	John Kirkpatrick	Clifford Cowden	Rickie Brackett	Eugene Parell	Alva Smith	Eugene Osborne			
Manager Phone Number	(918) 486-2189	(918) 687-6585	(918) 483-8331	(918) 483-2128	(918) 485-2554	(918) 483-7801			
Year System Began Operation	1950	1989	1968	1974	1920	1968			
Population Served	2,500	550	1,780	55	7,000	85			
Master Meters	2	1	1	1	4	0			
Residential Meters	2,338	249	490	55	3,200	85			
Commercial Meters	207	0	58	0	265	519,700			
Industrial Meters	0	0	0	0	46	393,500			
Other Meters	0	0	0	0	0	357,000			
Percentage of System Metered	90%	100%	100%	100%	100%	100%			
Average Daily Use (1000 GPD)	750	50	134	252	1,500	--			
Maximum Daily Demand (1000 GPD)	1,700	50	150	--	1,500	--			
Per capita Daily Use (GPD)	--	91	75	--	214	--			
Minimum Residential Rate	\$13.95 / 1000 gallons	--	\$7.95 / 1000 gallons	\$10.00 / 1000 gallons	\$5.00 / 1000 gallons	\$25.00 / 4000 gallons			
Minimum Pasture Rate	--	--	--	--	--	--			
Water Supply Type	Supplied	Both	Purchased	Purchased	Supplied	Purchased			
Water Supply Description/Amount	SW, Verdigris River	GW, Tower 50000 City of Muskogee	Muskogee Water Dept. 200,000 gal./day	Porter	RS, Lake Ft. Gibson	Rural Water Dist. #5, Coweta, OK			
Water Rights	Y	Y	N	N	Y	--			
Allocated Acre Feet	2,970	33	--	--	2,896	--			
Standby Source	Y	Y	Y	N	N	--			
Name of Standby Source	--	Tower	2 towers & 1 storage tank	300,000	--	--			
Amount of Standby (Gallons)	--	50,000	--	--	--	--			
Customers >100,000 Gallons/Month	N	N	Y	N	Y	N			
Customer Name/Gallons Provided	--	--	Town of Tullahassee 389,000 McDonald's Foods 143,000 EZ-Go Foods 142,000	--	Wagoner Co. RWD#6	--			
Treatment System Rating	Excellent	--	--	--	Good	--			
Treatment System Inadequacies	--	Do not treat water	Do not treat water	Do not treat water	--	--			
Water Treatment Capacity (GPD)	3,000,000	--	--	--	3,000,000	--			
Treated Storage Capacity (Gallons)	2,000,000	50,000	300,000	--	11,000,000	--			
Raw Water Storage Capacity (Gallons)	7,500,000	--	--	--	--	--			
Distribution System Rating	Good	Good	Fair	Good	Good	Excellent			
Distribution System Inadequacies	Old lines	--	Low pressure in peak demands	--	Old sand-cast lines need replacing	--			
Percentage of Water Lost	25%	--%	21%	--%	--%	--%			

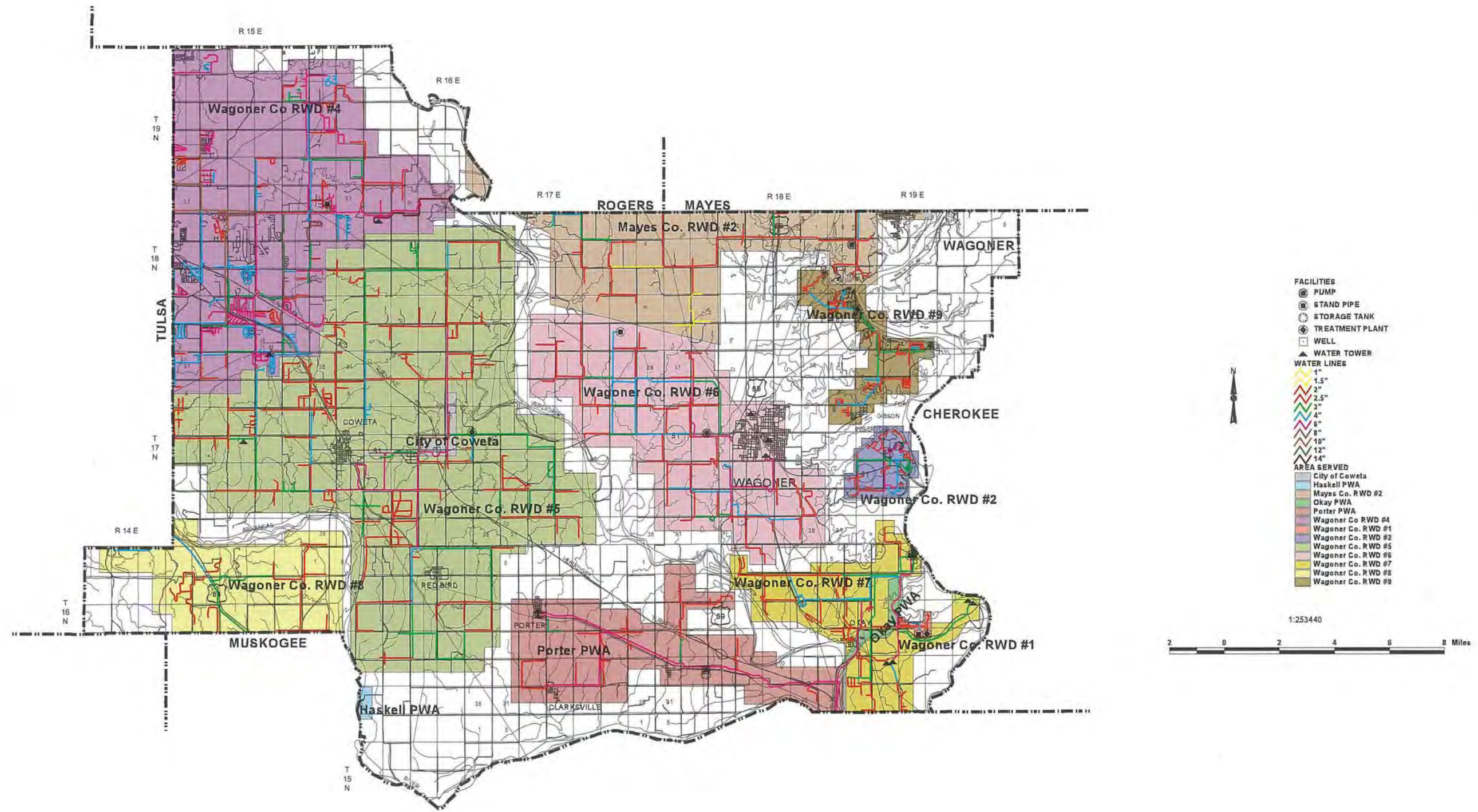

Rural Water Systems in Oklahoma

WASHINGTON COUNTY

Water System Information

RURAL WATER SYSTEM NAME	Washington Co. RWD #1	Washington Co. RWD #2	Washington Co. RWD #3	Washington Co. RWD #5	Bar Dew Water Assn.	Copan PWA	Dewey PWA	Ramona PWA	Town of Ochelata
Year Survey Completed	1995	1995	1995	1995	1995	1995	1995	1995	1995
Year Map Completed	1995	1995	1995	1995	1995	1995	1995	1995	NMA
Manager Name	Johnny Rubka	George Reynolds	Doug Stickles	Les W. Scudder	Wayman Montgomery	Zane Briggs	Bill Atkinson	Harold Workman	Betty Barnes
Manager Phone Number	(918) 535-2302	(918) 535-2302	(918) 371-2055	(918) 534-2555	(918) 535-2302	(918) 532-4114	(918) 534-2272	(918) 536-2245	(918) 535-2213
Year System Began Operation	1963	1964	1965	1979	1968	1983	1965	1907	1960
Population Served	1,067	2,050	10,200	1,300	124	950	4,533	500	730
Master Meters	6	3	1	1	1	2	12	--	2
Residential Meters	434	828	3,393	305	54	341	1,511	295	320
Commercial Meters	3	3	0	2	0	32	136	--	0
Industrial Meters	0	0	0	0	0	0	11	--	0
Other Meters	27	60	0	0	2	0	11	--	0
Percentage of System Metered	100%	100%	100%	100%	100%	100%	98%	100%	100%
Average Daily Use (1000 GPD)	73	135	1,078	55	7	70	616	44	58
Maximum Daily Demand (1000 GPD)	150	400	1,642	75	20	--	819	--	67
Per capita Daily Use (GPD)	67	66	106	--	57	74	136	88	80
Minimum Residential Rate	\$10.00 / 1000 gallons	\$9.00 / 1000 gallons	\$12.50 Base Rate	\$18.00 / 1000 gallons	\$15.00 Base Rate	\$18.00 Minimum	\$10.00 / 2000 gallons	\$7.25 / 1000 gallons	--
Minimum Pasture Rate	--	--	--	--	--	--	--	--	--
Water Supply Type	Purchased	Purchased	Both	Purchased	Purchased	Purchased	Purchased	Purchased	Purchased
Water Supply Description/Amount	City of Dewey	City of Bartlesville	RS, Oolagah Lake City of Collinsville	City of Bartlesville	City of Bartlesville	RS Copan Lake 2,500.00	City of Bartlesville	City of Bartlesville	Le Ann Water
Water Rights	N	N	Y	N	N	Y	Y	Y	N
Allocated Acre Feet	--	--	6,100	--	--	2,500	3,306	35	--
Standby Source	N	N	Y	Y	N	Y	Y	N	N
Name of Standby Source	--	--	Osage #15, Rogers #3	City of Copan	--	Washington Co. RWD #5	Storage Tank	--	--
Amount of Standby (Gallons)	--	--	1,000,000	40,000 gal./day	--	--	1,000,000	--	--
Customers >100,000 Gallons/Month	N	Y	Y	Y	N	Y	Y	N	N
Customer Name/Gallons Provided	--	Sidney Jordan Hog Farm 164,000	Duane Johnson Trailer Park 444,700	City of Copan Copan Truck Stop 1,000,000 87,200	--	Corps. of Engineers Copan School 135,000 161,000	Rural Water Dist #1 Rural Water Dist #5 Wann Water Dist 2,415,792 743,975 1,159,692	--	--
Treatment System Rating	--	--	Excellent	--	--	Good	Excellent	--	--
Treatment System Inadequacies	Do not treat water	Do not treat water	--	Do not treat water	Do not treat water	200,000	--	Do not treat water	Do not treat water
Water Treatment Capacity (GPD)	--	--	3,500,000	--	--	175,000	--	--	--
Treated Storage Capacity (Gallons)	--	--	3,300,000	130,000	--	--	1,000,000	50,000	--
Raw Water Storage Capacity (Gallons)	--	--	10,000,000	0	0	--	--	--	--
Distribution System Rating	Excellent	Excellent	Good	Good	Excellent	Good	Fair	Poor	Good
Distribution System Inadequacies	--	--	--	--	--	Need better pressure	Need to replace much more line	Need more pressure	--
Percentage of Water Lost	11%	14%	18%	12%	37%	26%	--%	--%	--%

RURAL WATER SYSTEM NAME	City of Bartlesville								
Year Survey Completed	1995								
Year Map Completed	1995								
Manager Name	C. Michael Hall								
Manager Phone Number	(918) 337-5257								
Year System Began Operation	--								
Population Served	34,256								
Master Meters	0								
Residential Meters	13,595								
Commercial Meters	1,004								
Industrial Meters	34								
Other Meters	35								
Percentage of System Metered	100%								
Average Daily Use (1000 GPD)	7,600								
Maximum Daily Demand (1000 GPD)	72,300								
Per capita Daily Use (GPD)	216								
Minimum Residential Rate	\$1.10 / 1000 gallons								
Minimum Pasture Rate	--								
Water Supply Type	Supplied								
Water Supply Description/Amount	RS, Hulah Lake, Osage Co. -- RS, Hudson Lake, Washington Co. --								
Water Rights	Y								
Allocated Acre Feet	17,367								
Standby Source	Y								
Name of Standby Source	Caney River								
Amount of Standby (Gallons)	6,000								
Customers >100,000 Gallons/Month	Y								
Customer Name/Gallons Provided	593,515,470								
Treatment System Rating	Good								
Treatment System Inadequacies	--								
Water Treatment Capacity (GPD)	22,000,000								
Treated Storage Capacity (Gallons)	9,500,000								
Raw Water Storage Capacity (Gallons)	--								
Distribution System Rating	Good								
Distribution System Inadequacies	--								
Percentage of Water Lost	13%								

Rural Water Systems in Oklahoma was published in 1998. System maps have not been updated to depict current boundaries and features. Please contact systems directly for current information. Visit http://sdwms.deq.state.ok.us/DWWW/Maps/Map_Template.jsp for contact information.

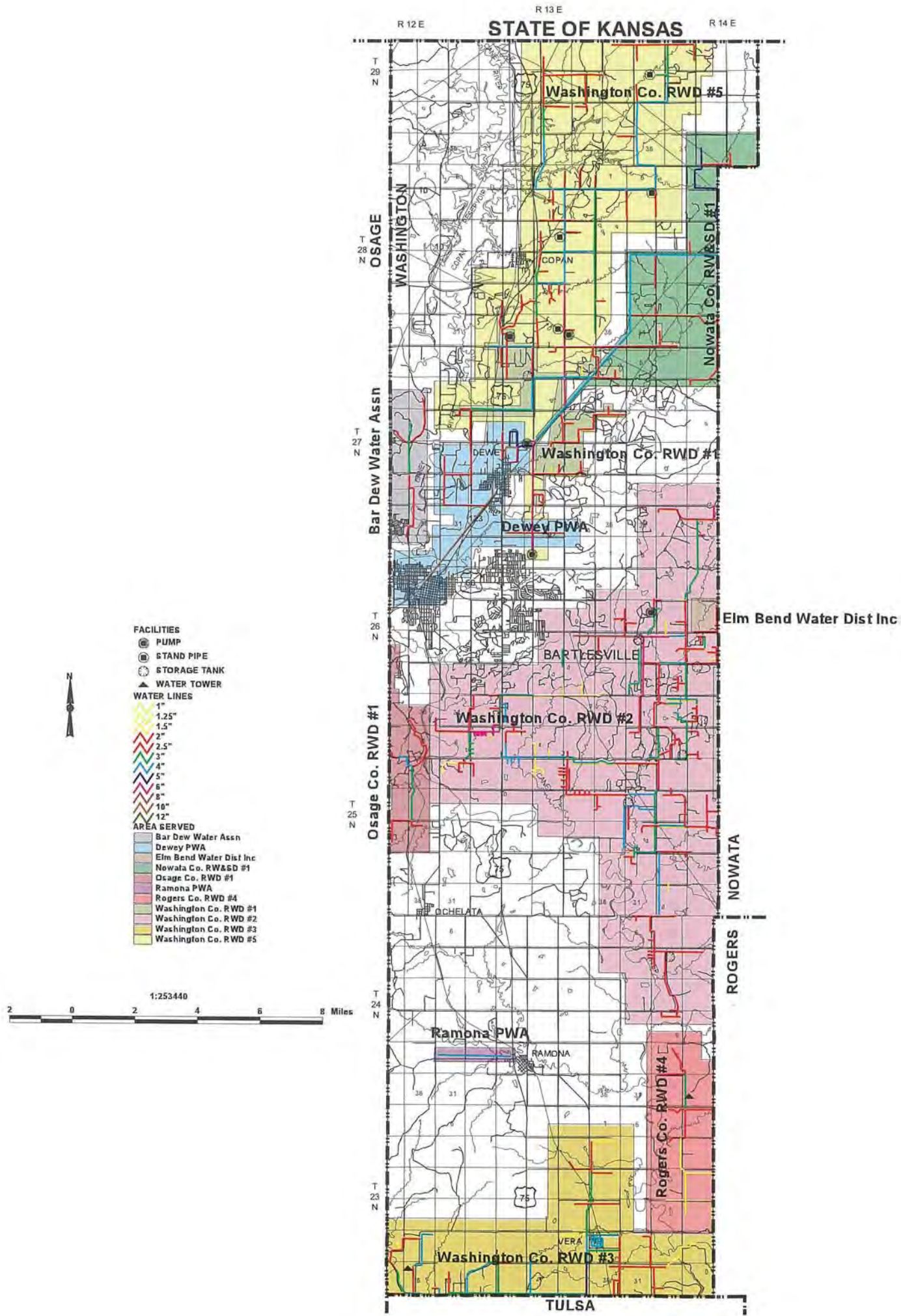

Rural Water Systems in Oklahoma

WASHITA COUNTY

Water System Information

RURAL WATER SYSTEM NAME	Washita Co. RWD #2	City of Bessie	Burns Flat Util. Auth.	City of Canute	City of Cordell	City of Dill City	Foss Public Water Works	City of Rocky	Sentinel PWA
Year Survey Completed	1995	1995	1995	1995	1995	1995	1995	1995	1995
Year Map Completed	1995	0	1995	1995	1995	1995	1995	1995	1995
Manager Name	Kevin Intemann	Carl Holliman	Joel Newberry	Jimmy Hassell	Jerry L. Berry	Michael Allen	Terry V. Price	Venoy Foust	Curtis Chandler Jr.
Manager Phone Number	(405) 337-6322	(405) 337-6677	(405) 562-3144	(405) 472-3111	(405) 832-3825	(405) 674-3376	(405) 592-4513	(405) 666-2211	(405) 393-2171
Year System Began Operation	1976	1959	1985	1956	1920	1926	1907	--	1988
Population Served	1,000	300	200	548	2,903	600	150	260	950
Master Meters	1	0	3	2	4	2	2	1	0
Residential Meters	335	105	90	250	500	205	54	105	433
Commercial Meters	0	0	0	31	40	9	2	7	13
Industrial Meters	0	0	15	0	25	0	0	0	0
Other Meters	202	0	0	0	0	0	6	0	0
Percentage of System Metered	100%	100%	100%	100%	96%	100%	100%	--%	100%
Average Daily Use (1000 GPD)	158	--	23	50	324	50	13	--	--
Maximum Daily Demand (1000 GPD)	183	--	35	95	600	80	13	--	--
Per capita Daily Use (GPD)	158	--	115	91	112	83	87	--	--
Minimum Residential Rate	\$14.00 / 1000 gallons	\$10.00 / 1000 gallons	\$10.25 / 2000 gallons	\$10.35 / 2000 gallons	\$10.00 Minimum	\$17.50 / 2000 gallons	\$8.00 / 2000 gallons	--	\$12.00 / 1000 gallons
Minimum Pasture Rate	--	--	--	--	--	--	--	--	--
Water Supply Type	Supplied	Purchased	Supplied	Both	Both	Purchased	Supplied	Purchased	Purchased
Water Supply Description/Amount	GW, Wells, S25 T10N R14W GW, Wells, S23 T12N R14W	RS, Foss Reservoir Washita Co. Rural Water	GW, Wells, Bryan acres GW, Well Cimmaron & 44 hwy	L.M. Davis 2,000,000/Mo.	Foss Water System	Orval McMannaman	GW, Well #1, South GW, Well #2, North	Beckham Co. RWD #1	Beckham Co. RWD
Water Rights	Y	N	Y	Y	Y	N	Y	N	N
Allocated Acre Feet	390	--	447.4	157	2,371	--	459	--	--
Standby Source	Y	Y	Y	Y	Y	N	Y	Y	N
Name of Standby Source	5 wells	Water tower	Well, 50B	City wells	Foss Lake	--	Frontier Dev. Auth.	Standpipe	--
Amount of Standby (Gallons)	90 gal./min., each well	103,000	250 gal./min.	201,600	--	--	--	100,000	--
Customers >100,000 Gallons/Month	Y	N	N	N	N	N	N	N	N
Customer Name/Gallons Provided	Ray Brown 2,909,000								
Treatment System Rating	Good	--	Good	Excellent	Good	Excellent	Excellent	--	--
Treatment System Inadequacies	--	Do not treat water	--	--	--	--	--	Do not treat water	--
Water Treatment Capacity (GPD)	130,000	--	35,000	201,600	324,000	50,000	13,000	--	--
Treated Storage Capacity (Gallons)	217,000	103,000	48,000	136,000	1,600,000	233,000	55,000	--	350,000
Raw Water Storage Capacity (Gallons)	217,000	--	48,000	0	1,600,000	0	0	--	0
Distribution System Rating	Excellent	Good	Excellent	Good	Good	Excellent	Good	Good	Good
Distribution System Inadequacies	--	--	--	--	--	--	--	--	--
Percentage of Water Lost	16%	--%	14%	8%	--%	5%	10%	--%	16%

RURAL WATER SYSTEM NAME	Town of Corn								
Year Survey Completed	1995								
Year Map Completed	1995								
Manager Name	Willard Couch								
Manager Phone Number	(405) 343-2255								
Year System Began Operation	1954								
Population Served	560								
Master Meters	1								
Residential Meters	201								
Commercial Meters	18								
Industrial Meters	0								
Other Meters	12								
Percentage of System Metered	100%								
Average Daily Use (1000 GPD)	92								
Maximum Daily Demand (1000 GPD)	193								
Per capita Daily Use (GPD)	164								
Minimum Residential Rate	\$7.00 / 3000 gallons								
Minimum Pasture Rate	--								
Water Supply Type	Supplied								
Water Supply Description/Amount	GW								
Water Rights	Y								
Allocated Acre Feet	236								
Standby Source	N								
Name of Standby Source	--								
Amount of Standby (Gallons)	--								
Customers >100,000 Gallons/Month	Y								
Customer Name/Gallons Provided	Corn Heritage Village 200,000								
Treatment System Rating	Good								
Treatment System Inadequacies	--								
Water Treatment Capacity (GPD)	193,000								
Treated Storage Capacity (Gallons)	230,000								
Raw Water Storage Capacity (Gallons)	0								
Distribution System Rating	Good								
Distribution System Inadequacies	--								
Percentage of Water Lost	5%								

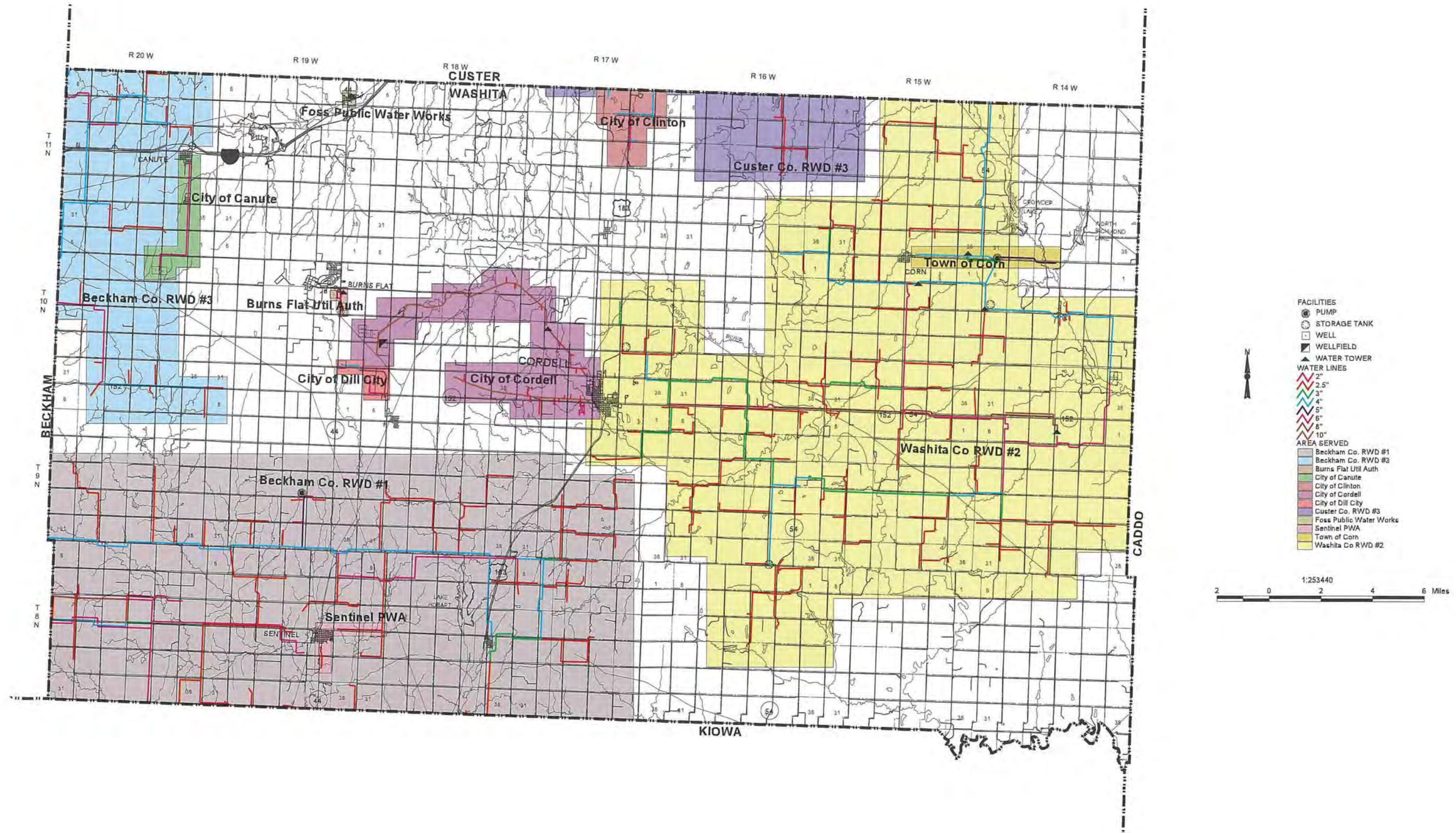

Rural Water Systems in Oklahoma

WOODS COUNTY

Water System Information

RURAL WATER SYSTEM NAME	Woods Co. RWD #1	Woods Co. RWD #3	Alva Water Department	Freedom Mun. Trust Auth.	Waynoka Utility Auth.	Dacoma PWA			
Year Survey Completed	1995	1995	1995	1995	1995	1995			
Year Map Completed	1995	1980	1995	0	1995	1995			
Manager Name	Olen Gray	Tom Treece	Russell Murrow	Robert Province	Jerry Cogar	Joel Shoulders			
Manager Phone Number	(405) 829-4457	(405) 824-6771	(405) 327-1340	(405) 621-3302	(405) 824-2261	(405) 871-2407			
Year System Began Operation	1968	1978	--	1988	1911	1995			
Population Served	550	400	6,500	278	954	200			
Master Meters	1	1	8	2	1	1			
Residential Meters	163	153	2,339	164	0	98			
Commercial Meters	0	2	293	1	0	3			
Industrial Meters	0	0	0	0	0	0			
Other Meters	98	141	62	0	587	4			
Percentage of System Metered	100%	100%	100%	100%	100%	100%			
Average Daily Use (1000 GPD)	75	--	937	27	91	--			
Maximum Daily Demand (1000 GPD)	105	--	2,100	78	250	--			
Per capita Daily Use (GPD)	136	--	144	97	95	--			
Minimum Residential Rate	--	\$22.50 / 2000 gallons	\$8.00 Minimum	\$1.85 / 1000 gallons	\$6.50 / 1000 gallons	\$11.50 / 1000 gallons			
Minimum Pasture Rate	--	--	--	--	--	--			
Water Supply Type	Purchased	Purchased	Supplied	Purchased	Supplied	Purchased			
Water Supply Description/Amount	City of Alva	City of Alva City of Waynoka	GW	Woodward Co. RWD #1	GW, Wells, 1/2 Mi. E. of Waynoka	City of Alva			
Water Rights	N	N	Y	Y	Y	N			
Allocated Acre Feet	--	--	1,120	2	1,280	--			
Standby Source	Y	--	Y	N	N	Y			
Name of Standby Source	Stand Pipe water tower	N	Storage tanks	--	--	Water tank			
Amount of Standby (Gallons)	55,000	--	2,650,000	--	--	130,000			
Customers >100,000 Gallons/Month	N	--	Y	N	Y	N			
Customer Name/Gallons Provided	--	--	Town of Dacoma 21,240 Town East 246,270 Woods RWD #1 300,089 Woods RWD #3 494,376	--	Woods Co. RWD #3 1,000,000	--			
Treatment System Rating	--	--	--	--	Excellent	--			
Treatment System Inadequacies	Do not treat water	Do not treat water	Do not treat water	Do not treat water	--	Do not treat water			
Water Treatment Capacity (GPD)	--	--	--	--	250,000	--			
Treated Storage Capacity (Gallons)	55,000	--	--	50,000	390,000	130,000			
Raw Water Storage Capacity (Gallons)	--	--	--	--	--	--			
Distribution System Rating	Excellent	Fair	Good	Excellent	Excellent	Excellent			
Distribution System Inadequacies	--	Water Loss	--	--	--	--			
Percentage of Water Lost	--%	60%	--%	--%	24%	--%			

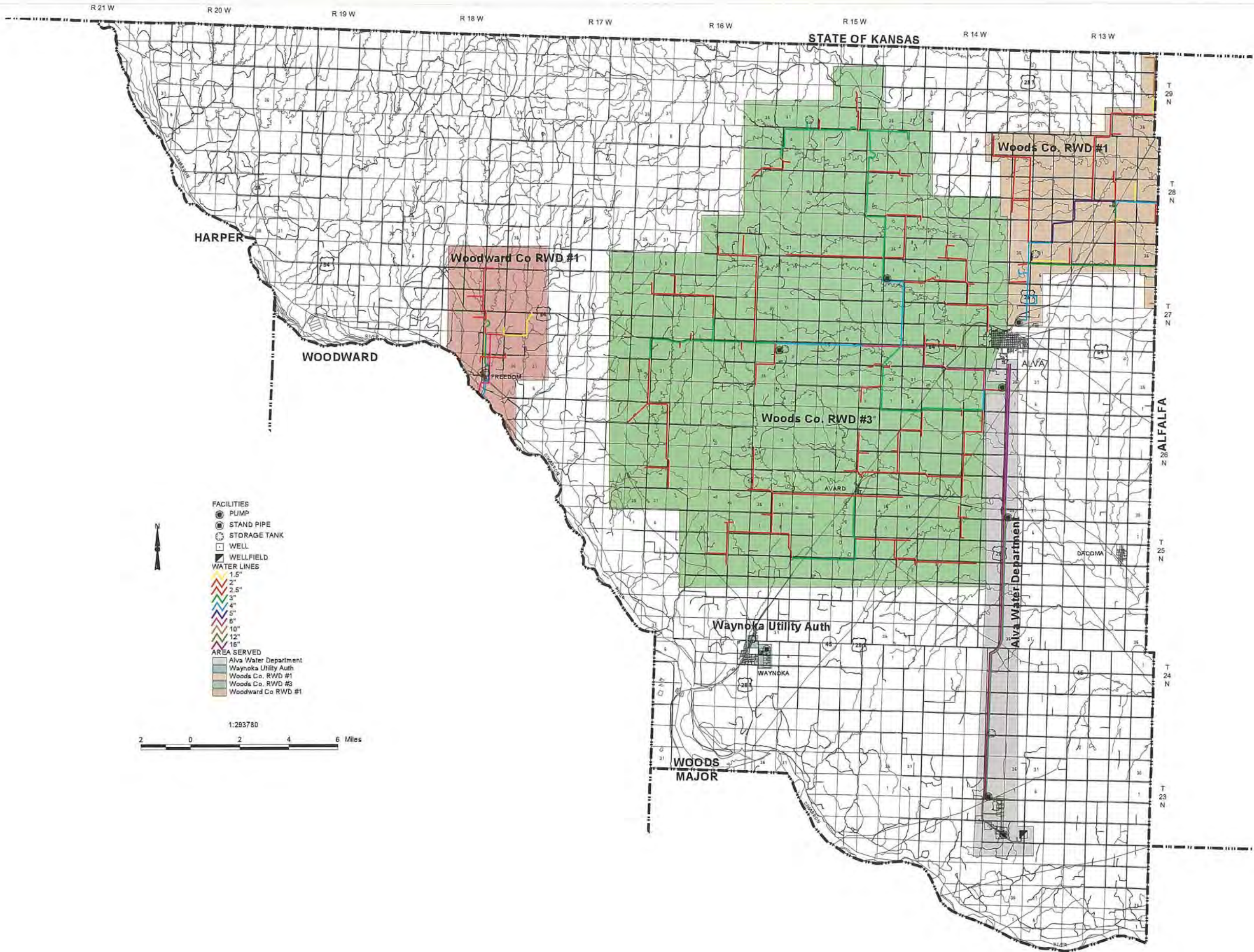

Rural Water Systems in Oklahoma

WOODWARD COUNTY

Water System Information

RURAL WATER SYSTEM NAME	Woodward Co RWD #1	Fort Supply Utilities	Quinlan Com Water	Sharon Utilities	City of Woodward	Woodward Co. RWD #2			
Year Survey Completed	1995	1995	1995	NSA	1995	1995			
Year Map Completed	1995	ALCL	1995	ALCL	1995	1995			
Manager Name	Boyd Hughes	Kenneth Briant	Levi DeBock	--	Tom Goff	Fenton Hathaway			
Manager Phone Number	(405) 621-3265	(405) 766-3211	(405) 697-3389	--	(405) 256-2280	(405) 256-5877			
Year System Began Operation	1967	1932	1969	--	1900	1975			
Population Served	600	398	186	--	13,000	400			
Master Meters	0	1	1	--	0	0			
Residential Meters	93	177	70	--	5,000	165			
Commercial Meters	1	6	0	--	200	0			
Industrial Meters	1	0	0	--	3	0			
Other Meters	1	0	14	--	0	0			
Percentage of System Metered	100%	95%	100%	--	98%	100%			
Average Daily Use (1000 GPD)	94	45	37	--	2	1			
Maximum Daily Demand (1000 GPD)	280	84	73	--	15	--			
Per capita Daily Use (GPD)	156	244	197	--	--	250			
Minimum Residential Rate	\$140 / 1000 gallons	\$80 / 3000 gallons	--	--	--	\$13.50 / 1000 gallons			
Minimum Pasture Rate	--	--	--	--	--	--			
Water Supply Type	Supplied	Both	Supplied	--	Supplied	Supplied			
Water Supply Description/Amount	GW Wells --	RS, Fort Supply Western State Psychiatric Center --	GW -- --	--	GW	GW, Wells --			
Water Rights	Y	Y	Y	--	Y	Y			
Allocated Acre Feet	140	17	25	--	26,447	1			
Standby Source	N	N	N	--	Y	N			
Name of Standby Source	--	--	--	--	Storage Tanks	--			
Amount of Standby (Gallons)	--	--	--	--	1,250,000	--			
Customers >100,000 Gallons/Month	Y	N	N	--	Y	N			
Customer Name/Gallons Provided	Town of Freedom 15,638,400 Cargill Salt Co. 5,175,600 Alabaster Caverns St. Pk. 801,800			--	Terra Int. 50,000,000 Bison 1,000,000				
Treatment System Rating	--	--	Excellent	--	--	--			
Treatment System Inadequacies	Do not treat water	Do not treat water	--	--	Do not treat water	--			
Water Treatment Capacity (GPD)	--	--	36,500	--	--	--			
Treated Storage Capacity (Gallons)	--	110,000	120,000	--	--	160,000			
Raw Water Storage Capacity (Gallons)	340,000	--	120,000	--	--	0			
Distribution System Rating	Good	Good	Fair	--	Fair	Good			
Distribution System Inadequacies	Wells, storage tank & pump controls	--	Need larger lines	--	Old lines & small lines 4" & under	--			
Percentage of Water Lost	--%	--%	--%	--%	--%	--%			

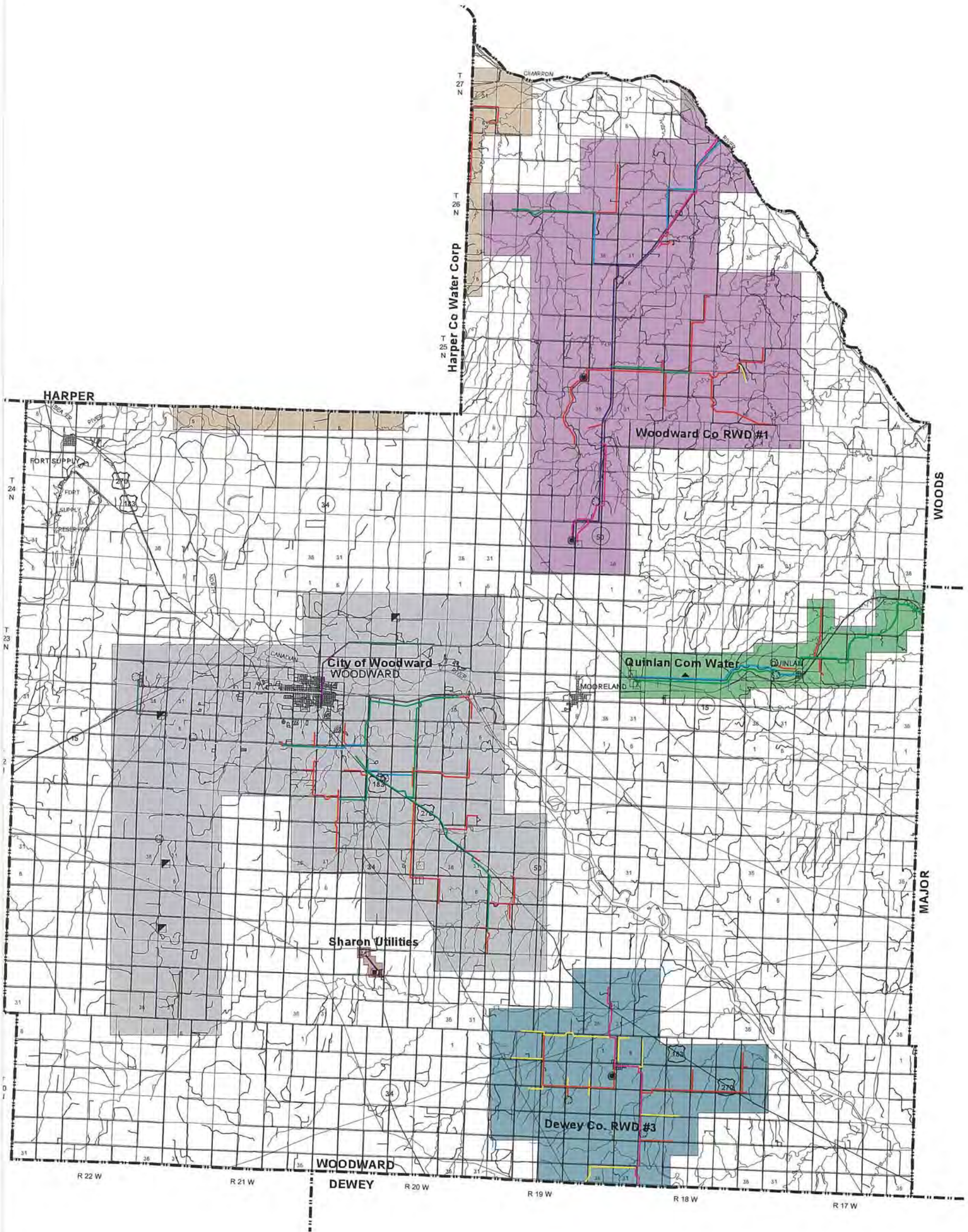

- FACILITIES**
- PUMP
 - STAND PIPE
 - STORAGE TANK
 - WELL
 - WELLFIELD
 - ▲ WATER TOWER
- WATER LINES**
- 1"
 - 1.25"
 - 1.5"
 - 2"
 - 2.5"
 - 3"
 - 4"
 - 5"
 - 6"
 - 12"
 - 16"
 - 20"
- AREA SERVED**
- City of Woodward
 - Dewey Co. RWD #3
 - Harper Co Water Corp
 - Quinlan Com Water
 - Sharon Utilities
 - Woodward Co RWD #1

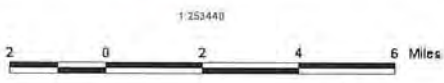

RURAL WATER SYSTEM NAME	MUSKOGEE COUNTY (Continued)			LEFLORE COUNTY (Continued)				Water System Information
	Warner Utilities Auth.	Muskogee Municipal Auth.	Muskogee PWA	Poteau PWA	Wister PWA	Witteville WD Inc.	Talihina PWA	
Year Survey Completed	1995	1995	NSA	1995	1995	1995	1995	
Year Map Completed	1995	1995	1995	1995	1995	NMA	NMA	
Manager Name	David B. Toney	Clay McAlpine, P.E.		Richard Peck	Hardy Coston	Mick Lafavers	Loyd Davis	
Manager Phone Number	(918) 463-2480	(918) 684-6232		(918) 647-4191	(918) 655-7421	(918) 647-9946	(918) 567-2169	
Year System Began Operation	1970	1911		1906	--	1979	1963	
Population Served	2,000	38,000		8,469	1,000	200	1,378	
Master Meters	5	55		3	0	1	1	
Residential Meters	552	14,966		3,088	498	93	771	
Commercial Meters	68	199		468	0	0	0	
Industrial Meters	1	0		9	0	0	0	
Other Meters	0	0		0	0	0	0	
Percentage of System Metered	100%	85%		100%	98%	100%	100%	
Average Daily Use (1000 GPD)	180	13		1,000	350	20	970	
Maximum Daily Demand (1000 GPD)	340	21		2,000	400	--	700	
Per capita Daily Use (GPD)	90	--		118	--	100	--	
Minimum Residential Rate	\$7.25 / 2000 gallons	\$4.35 / 1000 gallons		\$2.40 / 1000 gallons	\$9.75 / 1000 gallons	\$12.50 / 3000 gallons	\$5.50 / 3000 gallons	
Minimum Pasture Rate	--	--		--	--	--	--	
Water Supply Type	Both	Supplied		Purchased	Purchased	Purchased	Supplied	
Water Supply Description/Amount	RS, Lake Eufaula Corp. of Engineers 220.00	RS, Fort Gibson Lake		RS, Wister Lake, Wister OK Poteau Valley Imp. Auth. 7,683.00	PVIA	PVIA	RS, Lake Carl Albert	
Water Rights	Y	Y		Y	N	N	Y	
Allocated Acre Feet	220	21,720		1	--	--	6,800	
Standby Source	Y	N		N	N	N	Y	
Name of Standby Source	Connors College Lake	--		--	--	--	Pushmataha Co. RWD #2	
Amount of Standby (Gallons)	--	--		--	--	--	--	
Customers >100,000 Gallons/Month	Y	Y		Y	N	N	Y	
Customer Name/Gallons Provided	District 11 550,000 Cherokee Housing Auth. 120,000	Fort Howard 115,000 Muskogee Co. RWD #5 7,000 Muskogee Co. RWD #6 4,610 Others 13,715		LaFlore Co. RWD #1 673,000 Eastern Okla. Med. Ctr. 800,000 Oaks Nursing Home 638,000 Wortz Crackers 800,000				
Treatment System Rating	Good	Good		--	--	--	Fair	
Treatment System Inadequacies	--	--		--	--	--	Turbidity	
Water Treatment Capacity (GPD)	350,000	33,000,000		--	--	--	100,000,000	
Treated Storage Capacity (Gallons)	250,000	20,000,000		160,000	--	50,000	100,000,000	
Raw Water Storage Capacity (Gallons)	10,000	--		--	--	--	--	
Distribution System Rating	Fair	Good		Fair	Good	Fair	Fair	
Distribution System Inadequacies	Additions limited - water line size	--		Too many small lines	Main 6-foot feeders need changing	More fire hydrants & line upgrades	Old, small lines	
Percentage of Water Lost	10%	--%		22%	--%	--%	30%	

APPENDIX

Water Facts	178
Conversion of Weights and Measures	179
Formulas	183
Useful Irrigation Data and Related Formulas	184
Directory of Oklahoma Rural Water Systems	187
Directory of Oklahoma Municipal Water Systems (Population greater than 10,000)	211
Directory of Agencies and Associations	212

WATER FACTS

In search for life elsewhere in the universe, scientists have designed an experiment that serves as a fundamental starting point in their quest. Using sophisticated technology, devices have been constructed and programmed to detect and record temperatures in the range of 32 to 212 degrees Fahrenheit, the span over which water exists in a liquid state. Life as we know it, scientists realize, absolutely requires liquid water.

While scientists focus on water, the rest of us virtually ignore it. Covering as it does more than two-thirds of the world's surface, water is ubiquitous. Yet despite the fact that it seems omnipresent and is an essential, intimate factor in our lives, we know very little about it.

Collected from a wide variety of sources, what follows is a primer on water. It is hoped that the array of facts and figures will heighten the average person's awareness of our world's dependence on water. Consider then, the following facts:

THE WORLD'S WATER

✓ Except for negligible amounts of water newly created or altered by chemical changes, there is the same amount of water on earth now as when the earth was formed.

✓ If all the water in the world were equally divided between every man, woman and child on the planet, each person would own approximately 98 billion gallons.

✓ If all the water in the world were poured on the United States, we would be under 90 miles of water. If it were poured into Lake Erie, it would fill it three million times. If it were poured into 35-gallon bathtubs up to the overflow drain, it would fill 10 quintillion, 566 quadrillion, 193 trillion bathtubs.

✓ About 98% of the world's water is unusable to humans, existing in salty oceans or locked up in glaciers and ice caps.

✓ If melted at a uniform rate, the Antarctic ice cap would enable the Mississippi River to run bank-full for more than 50,000 years.

✓ At any given time, there are approximately 14 trillion tons of water in the atmosphere in the form of vapor or small droplets. If it all fell at one time, it would amount to only one-inch of rainfall over the entire surface of the earth.

THE NATION'S WATER

✓ The average rainfall in the U.S. is 30 inches per year. About 75% of that rain falls on only 35% of the land.

✓ Approximately 4.2 trillion gallons of precipitation fall in the U.S. each day; 70% evaporates before it can be used or stored for future use.

✓ The total potential earth-moving power of all water in the U.S. equals that of five million large bulldozers. Such force could move a mass equal to Mt. McKinley in 10,000 years.

✓ Through the year 1800, only nine water works (i.e., organized water supply systems) were known to exist in the U.S. Today more than 25,000 water works supply the billions of gallons demanded by U.S. citizens.

WATER AS A COMPONENT

✓ The total percent water content of an apple is 85% water; beer, 92%; soft drinks, 90%; watermelon, 97%; potatoes, 80%; spinach, 91%; whole milk, 87%; hot dogs, 56%; and peanut butter, 2%.

✓ It takes 375 gallons of water to obtain one pound of flour and 136 gallons to produce a loaf of bread.

✓ A single ear of corn requires 25 gallons of water to develop. An acre of corn releases 3,000 to 4,000 gallons of water a day into the air through transpiration.

✓ Canning a case of sweet cherries requires 90 to 180 gallons of water.

✓ Producing a ton of refined sugar requires 4,000 gallons of water.

✓ It takes 2,300 gallons of water to grow and transport the pound of beef that makes four hamburgers.

✓ Blood is 83% water and brains are 75% water.

✓ Processing one copy of a large Sunday newspaper takes about 280 gallons of water.

✓ Each gallon of gasoline takes 7 to 10 gallons of water to produce, while each gallon of alcohol requires 235 gallons of water.

✓ It takes 95,000 gallons of water to manufacture a car. The 30,000 pounds of aluminum required for a bomber drinks up 29 million gallons of water.

✓ A ton of rayon requires 200,000 gallons of water to produce; a ton of synthetic rubber, 600,000 gallons; a ton of cotton cloth, 13,000 gallons; and a ton of steel, 60,000 gallons.

✓ By drinking water at a rate of two pints a day, an individual consumes nearly 100 gallons a year. In doing so, we ingest as much as three ounces of dissolved lime.

WATER IN GENERAL

✓ Clouds release only 5 to 15% of their moisture when it rains.

✓ Between 90 and 95% of the water that falls on the land escapes our direct use.

✓ The amount of water in the atmosphere above a square mile of land on a mild summer day is on the order of 50,000 tons.

✓ If we add water for recreation, food production and energy, each person uses about 1,500 gallons a day.

✓ Some people have been known to drink so much water that they've died. The condition is called psychogenic polydipsia, or compulsive water drinking.

✓ Air would not be fit to breathe if there were no water in it.

✓ Water moves through aquifers a few inches to several feet a day.

✓ True Scotch whiskey cannot be imitated, because only in Scotland does the spring water required for the distillation process rise through a red granite formation before passing through moss country.

✓ Unless hemmed in by human hand, all streams will flow in curves. Natural channels are seldom straight for a distance of more than 10 channel widths. Thus a stream 100 feet wide will have straight stretches no longer than about 1,000 feet.

✓ Leakage accounts for 5 to 10% of all residential water consumption.

✓ A study conducted in Arizona, Colorado and Wyoming concluded that homeowners watered their lawns 2,769 gallons per day per acre more than necessary.

CONVERSION OF WEIGHTS AND MEASURES

Original Unit	Multiply by Conversion Factor	Resulting Unit
acres	0.4047	hectares
acres	10.0	square chains
acres	43,560.0	square feet
acre-foot (af)	325.851	gallons
celsius, degrees (°C)	$9/5 \text{ } ^\circ\text{C} + 32$	fahrenheit, degrees (°F)
centigrams (cg)	0.1543	grains
centigrams	0.01	grams
centiliters (cl)	0.01	liters
centiliters	0.0338	ounces, fluid
centimeters (cm)	0.0328	feet
centimeters	0.3937	inches
centimeters	0.01	meters
chains	0.10	furlongs
chains	0.01250	miles, statute
chains	100.0	links
circle (angular)	360.0	degrees
circular inch (cir in.)	1.0	area of a 1 in diameter circle
circular inches	1,000,000.0	circular mils
circular inches	0.7845	square inches
circular mil	1.0	area of a 0.001 in diameter circle
circular mils	0.0000001	circular inches
circumference of the earth at the equator	21,600.0	miles, nautical
cord (cd), of wood, (4'x4'x8')	128.0	cubic feet
cubic centimeters (cu cm)	0.00003531	cubic feet
cubic centimeters	0.06102	cubic inches
cubic centimeters	0.0010	liters
cubic centimeters	0.0000010	cubic meter
cubic decimeters	1,000.0	cubic centimeters
cubic decimeters	61.02	cubic inches
cubic feet	0.00781	cords, of wood
cubic feet	28,317.08	cubic centimeters
cubic feet	1,728.0	cubic inches
cubic feet	0.0283	cubic meters
cubic feet	0.0370	cubic yards
cubic feet	7.4805	gallons, U.S.
cubic feet	28.3163	liters
cubic feet of water at 39.1 °F	28.3156	kilograms
cubic feet of water at 39.1 °F	62.4245	pounds
cubic inches	16.3872	cubic centimeters
cubic inches	0.00058	cubic feet
cubic inches	0.000016	cubic meters
cubic inches	0.0000214	cubic yards
cubic inches	0.00432	gallons, U.S.
cubic inches	0.0164	liters
cubic inches	0.0346	pints, liquid
cubic inches	0.0173	quarts, liquid
cubic meters (m ³)	1,000,000.0	cubic centimeters
cubic meters	35.3133	cubic feet
cubic meters	61,023.3753	cubic inches
cubic meters	1.3079	cubic yards
cubic meters	264.170	gallons, U.S.
cubic millimeters (mm ³)	0.001	cubic centimeters
cubic millimeters	0.00006	cubic inches
cubic yards (cu yd)	27.0	cubic feet
cubic yards	46,656.0	cubic inches
cubic yards	0.7646	cubic meters
degrees (deg or °)	60.0	minutes
degrees (arc)	0.0175	radians
degrees (at the equator)	60.0	miles, nautical
degrees (at the equator)	69.168	miles, statute
dozens (doz)	12.0	units
fahrenheit	$5(^\circ\text{F}-32)/9$	celcius, degrees
fathoms	6.0	feet
fathoms	1.8288	meters
fathoms	2.0	yards
feet (ft)	30.4801	centimeters
feet	0.16667	fathom
feet	12.0	inches
feet	0.660	links
feet	0.3048	meters
feet	0.000189	miles
feet	0.0001645	miles, nautical
feet	0.06061	rods
feet	0.3333	yards
feet of water at 62 °F	304.442	kilograms per square meter
feet of water at 62 °F	62.355	pounds per square foot
feet of water at 62 °F	0.4334	pounds per square inch
feet per second (fps)	0.5921	knots
feet per second	0.6816	miles per hour
foot head	3.14	pounds per square inch

Original Unit	Multiply by Conversion Factor	Resulting Unit
foot-pounds (ft-lb) per minute	0.000003	horsepower
foot-pounds (ft-lb) per second	0.000018	horsepower
furlongs	10.0	chains
furlongs	660.0	feet
furlongs	201.17	meters
furlongs	0.12500	miles, statute
furlongs	220.0	yards
gallons, U.S.	0.1337	cubic feet
gallons, U.S.	231.0	cubic inches
gallons, U.S.	0.0038	cubic meters
gallons, U.S.	0.8327	gallons, Imperial
gallons, U.S.	3.7878	liters
gallons, U.S.	128.0	ounces, U.S. fluid
gallons, U.S.	8.34	pounds
gallons, U.S.	0.003069	acre-feet
grains	0.0648	grams
grams	15.4475	grains
grams	0.0010	kilograms
grams	1,000.0	milligrams
grams per cubic centimeter	1,000.0	kilograms per cubic meter
grams per cubic centimeter	62.4	pounds per cubic foot
grams per cubic centimeter	0.03163	pounds per cubic inch
gross	12.0	dozen
hands	4.0	inches
hectares (ha)	100	acres
horsepower	76.042	kilogram-meters per second
horsepower	550.0	foot-pounds per second
horsepower	33,000	foot-pounds per minute
horsepower	1.0139	metric horsepower
horsepower	746.0	watts per minute
horsepower, metric	0.9862	horsepower
inches (in.)	2.5400	centimeters
inches	0.08333	feet
inches	0.250	hands
inches	0.12626	links
inches	0.0254	meters
inches	1,000.0	mils
inches	0.11111	spans
inches	0.02778	yards
inches of mercury	1.1341	feet of water
inches of mercury	34.542	grams per square centimeter
inches of mercury	13.6092	inches of water
inches of mercury	0.49115	pounds per square inch
inches of water	2.537	grams per square centimeter
inches of water	0.07347	inches of mercury
inches of water	5.1052	pounds per square foot
kilocycles	1,000	cycles per second
kilogram-meters (kg-m)	7.2330	pound-feet
kilogram-meters per second	0.01305	horsepower
kilogram-meters per second	0.01333	horsepower, metric
kilograms (kg)	15,432.36	grains
kilograms	1,000.0	grams
kilograms	0.00110	tons
kilograms	0.00098	tons, long
kilograms	0.001	tons, metric
kilograms per cubic meter (kg/m ³)	0.06243	pounds per cubic foot
kilograms per meter	0.6721	pounds per foot
kilograms per square centimeter	14.22	pounds per square inch
kiloliters (kl)	1,000.0	liters
kilometers (km)	3,280.8330	feet
kilometers	1,000.0	meters
kilometers	3,280.8330	feet
kilometers	1,000.0	meters
kilometers	0.5396	miles, nautical
kilometers	0.6214	miles, statute
kilometers per hour	0.5396	knots
kilometers per hour	0.6214	miles per hour
kilowatts (kw)	0.04426	foot-pounds per minute
kilowatt-hours (kwhr)	1.3414	horsepower hours
knots	1.6889	feet per second
knots	1.8532	kilometers per hour
knots	0.5148	meters per second
knots	1.1516	miles per hour
knots	1.0	nautical miles per hour
links	0.01	chains
links	0.66	feet
links	7.92	inches
links	0.04	rods
links	0.22	yards
liters (l)	1,000.0	cubic centimeters
liters	0.035313	cubic feet
liters	61.02398	cubic inches

Original Unit	Multiply by Conversion Factor	Resulting Unit
liters	0.2641	gallons, U.S.
liters	1.0567	quarts, liquid
megacycles	1,000,000.0	cycles per second
megameters	100,000.0	meters
meters (m)	0.5468	fathoms
meters	3.2808	feet
meters	39.370	inches
meters	0.000541	miles, nautical
meters	0.000622	miles, U.S.
meters	1.0936	yards
meter-kilograms (m-kg)	7.2330	foot-pounds
meters per second	1.9425	knots
meters per second	2.2369	miles per hour
microns (μ)	0.000039	inches
microns	0.000001	meters
microns	0.03937	mils
miles, nautical	6,080.20	feet
miles, nautical	1.85325	kilometers
miles, nautical	0.33333	leagues, marine
miles, nautical	1,853.2486	meters
miles, nautical	1.1516	miles, statute
miles, statute	80.0	chains
miles, statute	5280.0	feet
miles, statute	8.0	furlongs
miles, statute	1.6093	kilometers
miles, statute	0.33333	leagues, land
miles, statute	1609.35	meters
miles, statute	0.86836	miles, nautical
miles, statute	1760.0	yards
miles per hour (mph)	1.4667	feet per second
miles per hour	1.6093	kilometers per hour
miles per hour	0.8684	knots
miles per hour	0.4470	meters per second
milligrams (mg)	0.01543	grains
milligrams	0.001	grams
milliliters (ml)	0.001	liters
milliliters	0.0338	ounces, fluid
millimeters (mm)	0.03937	inches
millimeters	0.001	meters
millimeters	1,000.0	microns
millimeters	39.37	mils
mils	0.001	inches
mils	25.4001	microns
mils	0.0254	millimeters
minutes (min)	60.0	seconds
myriagrams	10,000.0	grams
myriameters	10,000.0	meters
ounces, fluid	29.57	millimeters
ounces, U.S. fluid	1.805	cubic inches
ounces, U.S. fluid	0.00781	gallons, U.S.
ounces, U.S. fluid	0.0296	liters
pints	0.4732	liters
pound-feet (lb-ft)	0.1383	kilogram-meters
pounds per cubic foot (lb per cu ft)	0.01602	grams per cubic centimeter
pounds per cubic foot	16.0184	kilograms per cubic meter
pounds per cubic foot	0.00058	pounds per cubic inch
pounds per foot	1.4882	kilograms per meter
pounds per square foot (psf)	0.1922	inches of water
pounds per square foot	4.8824	kilograms per square meter
pounds per square foot	0.00694	pounds per square inch
pounds per square inch (psi)	2.3066	feet of water
pounds per square inch	70.3067	grams per square centimeter
pounds per square inch	27.7	inches of water
pounds per square inch	2.0360	inches of mercury
pounds per square inch	703.0669	kilograms per square meter
pounds per square inch	144.0	pounds per square foot
quadrants	90.0	degrees
quarts, dry, U.S.	1.1012	liters
quarts, dry, U.S.	67.2	cubic inches
quarts, liquid	57.75	cubic inches
quarts, liquid	0.94636	liters
quintals	100,000.0	grams
quintals	220.46	pounds
radians	57.2958	degrees, arc
radians	3,437.7468	minutes, arc
radians	0.1591	revolutions
radians per second	9.4460	revolutions per minute
revolutions	6.2832	radians
revolutions per minute (rpm)	0.1059	radians per second
rods	0.25	chains
rods	16.5	feet
rods	40.0	furlongs
rods	25.0	links

Original Unit	Multiply by Conversion Factor	Resulting Unit
rods	5.029	meters
rods	5.5	yards
score	20.0	units
scruples	20.0	grains
seconds	0.01667	minutes
spans	9.0	inches
square centimeters (cm ²)	0.001076	square feet
square centimeters	0.1550	square inches
square centimeters	100.0	square millimeters
square chains	0.1	acres
square chains	4,356.0	square feet
square chains	404.7	square meters
square chains	0.00016	square miles
square chains	16.0	square rods
square chains	484.0	square yards
square decameters	100.0	square meters
square decimeters	0.01	square meters
square feet (sq ft)	0.00002	acres
square feet	929.0341	square centimeters
square feet	0.00023	square chains
square feet	144.0	square inches
square feet	0.0929	square meters
square feet	0.00368	square rods
square feet	0.11111	square yards
square hectometers	10,000.0	square meters
square inches (sq in.)	1.27324	circular inches
square inches	6.4516	square centimeters
square inches	0.00694	square feet
square inches	645.1625	square millimeters
square inches	0.00077	square yards
square kilometers (km ²)	100.0	hectares
square kilometers	1,000,000.0	square meters
square kilometers	0.3861	square miles
square links	0.4356	square feet
square links	0.0405	square meters
square links	0.00160	square rods
square links	0.04840	square yards
square meters (m ²)	1.0	centiares
square meters	10.7639	square feet
square meters	1.1960	square yards
square miles	2.590	square kilometers
square miles	640.0	acres
square miles	6,400.0	square chains
square millimeters (mm ²)	0.00155	square inches
square millimeters	0.000001	square meters
square rods	0.06250	square chains
square rods	272.25	square feet
square rods	625.0	square links
square rods	25.29	square meters
square rods	30.25	square yards
square yards	0.00207	square chains
square yards	9.0	square feet
square yards	1,296.0	square inches
square yards	20.66116	square links
square yards	0.83613	square meters
square yards	0.03306	square rods
tons, long	1,016.0470	kilograms
tons, long	2,240.0	pounds
tons, metric	1,000.0	kilograms
tons, metric	2,204.62	pounds
tons, metric	10.0	quintals
tons, register	100.0	cubic feet
tons, shipping, U.S.	40.0	cubic feet
tons, short	907.18	kilograms
tons, short	2,000	pounds
watts (w)	10,000,000.0	ergs per second
yards (yd)	0.04545	chains
yards	0.50	fathoms
yards	3.0	feet
yards	0.004545	furlongs
yards	36.0	inches
yards	0.22000	links
yards	0.9144	meters
yards	0.000569	miles, statute
yards	0.18182	rods

FORMULAS

COMMONLY USED FORMULAS:

Area of a rectangle (square units):

$$\text{length} \times \text{width} = \text{area}$$

Area of a circle (square units):

$$\pi \times \text{radius}^2 = \text{area}$$

OR

$$.785 \times \text{diameter}^2 = \text{area}$$

Volume of rectangular or circular container (clarifier, pond, pipe, etc.):

$$\text{surface area} \times \text{depth} = \text{volume (cu. units)}$$

Volume in gallons:

$$\text{volume in cu. ft.} \times 7.48 = \text{gallons}$$

Detention time:

$$\text{volume (gals.)} / \text{flow (gpm)} = \text{detention time (in minutes)}$$

Circumference of a circle:

$$\pi \times \text{diameter} = \text{circumference}$$

Biochemical oxygen demand (BOD) (mg/L):

dissolved oxygen (D.O.)

$$\frac{(\text{Initial D.O.} - \text{final D.O.}) \times 100}{\% \text{ dilution}} = \text{BOD (mg/L)}$$

OR

$$(\text{initial D.O.} - \text{final D.O.}) \times \text{dilution factor} = \text{BOD}$$

Note: dilution factor = total volume / sample volume

Suspended solids (mg/L):

$$\text{weight}_2 \text{ (mg)} - \text{weight}_1 \text{ (mg)} \times 1000 / \text{ml of sample filtered}$$

Pounds of BOD, solids, chemicals:

$$\text{concentration (mg/L)} \times \text{quantity (million gals.)} \times 8.34 = \text{lbs.}$$

Note: quantity, volume or flow must be in million gallons

Weir overflow rate:

gallons per day (GPD)

$$\text{GPD} / \text{length of weir} = \text{gallons/square feet/day}$$

Surface loading rate:

$$\text{GPD} / \text{surface area} = \text{gallons/square feet/day}$$

Gallons in an unknown volume of water:

$$\pi \text{ radius}^2 \times \text{height} \times 7.48 = \text{gallons}$$

Note: 7.48 = gallons per cubic foot of water

Pounds per square inch (PSI):

$$\text{PSI} = \text{force (pounds)} / \text{area (square inches)}$$

Note: PSI = fluid pressure

Force (pounds):

$$\text{force} = \text{pounds (PSI)} \times \text{area (square inches)}$$

COST OF PUMPING WATER:

Cost per 1000 gallons pumped:

$$\frac{.189 \times \text{power cost per kilowatt-hour} \times \text{head in feet}}{\text{pump eff.} \times \text{motor eff.} \times 60} = \text{cost per 1000 gallons pumped}$$

Example: Power costs .01 per k.w.-hour; pump efficiency is 75%; motor efficiency is 85%; total head is 50 feet:

$$\frac{.189 \times .01 \times 50}{.75 \times .85 \times 60} = \$.0025$$

Note: The cost of pumping 1,000 gallons of water under the above conditions is 1/4 of a cent.

MAXIMUM ECONOMICAL PIPE FLOW CAPACITIES

A rule of thumb:

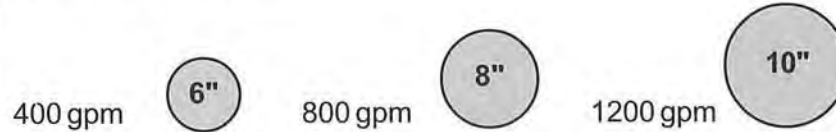

HEADLOSSES IN WATER PIPE:

The resistance to liquid flow in a pipe results in friction headlosses or friction pressure loss which may result from any combination of such items as pipe friction caused by turbulence occurring along pipe walls from interior pipe roughness and viscous shear stresses within the liquid, bends, reducers, valves, intersections, orifices, nozzles, or manifolds. The headloss in a pipe due to friction can be approximated by the Hasen-Williams formula:

$$H = 0.002083 \times L \times \frac{100^{1.85}}{C} \times \frac{q^{1.85}}{D^{4.8655}}$$

Where:

- H = headloss, feet
- L = length of pipe, feet
- C = Hazen - Williams roughness coefficient, dimensionless
- q = flow, GPM
- D = pipe diameter, feet

The roughness coefficient "C" can be estimated from the following table:

TYPE OF PIPE	VALUES OF "C"		
	RANGE: HIGH = BEST, SMOOTH, WELL LAIN LOW = POOR OR CORRODED	AVERAGE VALUE FOR CLEAN, NEW PIPE	COMMONLY USED VALUE FOR DESIGN PURPOSES
Cement - Asbestos	160-140	150	140
Fibre	---	150	140
Bitumastic-enamel-lined steel			
centrifugally applied	160-130	148	140
Cement-lined iron or steel centrifugally applied	---	150	140
Copper, brass, lead, tin or glass pipe and tubing	150-120	140	130
Wood-stave	145-110	120	110
Welded and seamless steel	150-80	130	100
Interior riveted steel (no projecting rivets in girth)	---	139	100
Wrought-iron, cast-iron	150-80	130	100
Tar-coated cast iron	145-50	130	100
Girth-riveted steel (no projecting rivets in girth seams only)	---	130	100
Concrete	152-85	120	100
Full-riveted steel (no projecting rivets in girth and and horizontal seams)	---	115	100
Vitrified, spiral- riveted steel (flow with lap)	---	110	100
Spiral-riveted steel (flow against lap)	---	100	90
Corrugated steel	---	60	60

VELOCITY IN WATER PIPES

The velocity of water in a pipe can be computed by the following formula:





$$V = 1.318 \times C^{0.63} \times RS^{0.54}$$

Where:

- V = velocity, feet/second
- C = Hazen - Williams roughness coefficient, dimensionless
- R = hydraulic radius, feet {cross-sectional area divided by wetted perimeter}
- S = energy slope, feet/feet

WATER LOSSES:

Water lost per quarter at 60 psi water pressure is shown in the following table:

WATER LOSSES			
DIAMETER OF STREAM	GALLONS	CUBIC FEET	CUBIC METERS
 1/4"	1,181,500	158,000	4,475
 3/16"	666,000	89,031	2,521
 1/8"	296,000	39,400	1,115
 1/16"	74,000	9,850	280

 A continuous leak from a hole this size over a 3-month period would waste water in the amounts shown above, based on an assumed pressure of 60 psi.

DIRECTORY OF OKLAHOMA RURAL WATER SYSTEMS

(Rural water districts, rural water corporations and community water supply systems serving 10,000 people or less)

Explanation of abbreviations and acronyms used in the following listing:

RWD Rural Water District
 RWC Rural Water Corporation
 Co County
 PWA Public Works Authority
 M Meters
 WS Water Supply
 W & S Water & Sewer
 SWD Solid Waste District
 RW & SD Rural Water & Sewer District
 RWSG Rural Water, Sewer, Gas
 SWMD Solid Waste Mgt. District
 RWS Rural Water, Sewer
 SW Solid Waste
 * Member ORWA
 "1st", "2nd" etc. Scheduled Board Meeting

1. ADAIR

* Adair Co RWD #2
 P O Box 900
 Stilwell, OK 74960-0900
 918/696-3918
 8:00 AM - 4:00 PM
 M: 350 WS: Purchased
 2nd Monday

* Adair Co RWD #3
 P O Box 952
 Stilwell, OK 74960-0952
 918/696-2197
 8:00 AM - 5:00 PM
 M: 506 WS: Purchased
 2nd Tuesday

* Adair Co RWD #4
 P O Box 207
 Stilwell, OK 74960-0207
 918/696-2197
 9:00 AM - 4:00 PM
 M: 308 WS: Purchased
 2nd Monday

* Adair Co RWD #5
 P O Box 248
 Proctor, OK 74457-0248
 918/723-4785
 7:00 AM - 2:00 PM
 M: 326 WS: Surface
 2nd Tuesday

* Cherry Tree RWD
 321 S 2nd
 Stilwell, OK 74960-3807
 918/696-2936
 8:30 AM - 5:00 PM
 M: 750 WS: Purchased
 2nd Tuesday

* Stilwell Area Dev. Auth.
 10 West Oak
 Stilwell, OK 74960-3101
 918/696-5084
 8:00 AM - 4:30 PM
 M: 1384 WS: Surface
 2nd & 4th. Tuesday

* Watts PWA
 P O Box 70
 Watts, OK 74964-0070
 918/422-5924
 9:00 AM - 4:00 PM
 M: 380 WS: Purchased
 2nd Monday

* Westville Utility Auth.
 P O Box 117
 Westville, OK 74965-0117
 918/723-5512
 8:00 AM - 4:30 PM
 M: 849 WS: Wells
 1st. Tuesday

2. ALFALFA

* Alfalfa Co RWD #1
 P O Box 428
 Amorita, OK 73719-0428
 405/474-2660
 M: 635 WS: Wells
 2nd Thursday

Aline PWA
 P O Box 199
 Aline, OK 73716-0199
 405/463-2612
 8:00 AM - 1:00 PM
 M: 144 WS: Wells
 2nd Tuesday

* Amorita-Byron Sewer System
 Authority
 P O Box 475
 Amorita, OK 73719-0475
 405/474-2549 (Secretary's No)
 M: 68 WS: Sewer only
 3rd Monday

Town of Burlington
 P O Box 216
 Burlington, OK 73722-0216
 405/431-2550
 8:00 AM - 5:00 PM
 M: 48 WS: Purchased
 2nd Monday

* Carmen PWA
 P O Box 98
 Carmen, OK 73726-0098
 405/987-2321
 8:30 AM - 12:30 PM
 M: 208 WS: Wells
 2nd Wednesday

* Goltry PWA
 P O Box 236
 Goltry, OK 73739-0236
 405/496-2441
 8:00 AM - 4:00 PM
 M: 169 WS: Wells
 2nd Monday

Helena PWA
 P O Box 568
 Helena, OK 73741-0568
 405/852-3250
 8:30 AM - 3:30 PM
 M: 250 WS: Wells
 2nd Tuesday

* Town of Jet
 P O Box 247
 Jet, OK 73749-0247
 405/626-4401
 8:30 AM - 5:00 PM Tues only
 M: 146 WS: Wells
 1st. Wednesday

3. ATOKA

Atoka Co RWD #1
 P O Box 55
 Wardville, OK 74576-0055
 918/874-3305
 8:00 AM - 4:00 PM
 M: 70 WS: Surface
 2nd Tuesday

* Atoka Co RWD #2
 HC 80 Box 190
 Atoka, OK 74525-9207
 405/889-7601
 8:00 AM - 5:00 PM
 M: 335 WS: Purchased
 2nd Monday

* Atoka Co RWD #3
 P O Box 10
 Caney, OK 74533-0010
 405/889-7276
 9:00 AM - 5:00 PM
 M: 381 WS: Wells
 Last Monday

* Atoka Co RWD #4
 200 S Mississippi
 Atoka, OK 74525-2272
 405/889-5715
 8:30 AM - 5:00 PM
 M: 1310 WS: Surface
 1st. Thursday

Atoka PWA
 P O Box 900
 Atoka, OK 74525-0900
 405/889-3341
 M: 942
 1st. & 3rd Mondays

Town of Caney
 P O Box 326
 Caney, OK 74533-0326
 405/889-5843
 M: 58
 3rd Monday

* Stringtown PWA
 P O Box 98
 Stringtown, OK 74569
 405/346-7224
 8:00 AM - 5:00 PM
 M: 402 WS: Purchased
 1st. Tuesday

4. BEAVER

* Beaver Co RW&SD #1
 P O Box 282
 Turpin, OK 73950-0282
 405/778-3342
 M: 222 WS: Wells
 1st. Monday

Beaver PWA
 P O Box 698
 Beaver, OK 73932-0698
 405/625-3331
 M: 860
 1st. Monday

* Forgan PWA
 P O Box 249
 Forgan, OK 73938-0249
 405/487-3393
 9:00 AM - 4:00 PM
 M: 267 WS: Purchased
 1st. Monday

Town of Knowles
 P O Box 8
 Knowles, OK 73847-0008
 405/934-3211
 8:00 AM - 5:00 PM
 M: 6 WS: Wells
 1st. Monday

5. BECKHAM

* Beckham Co RWD #1
P O Box 340
Carter, OK 73627-0340
405/486-3211
9:00 AM - 4:00 PM
M: 730 WS: Wells
2nd Thursday

* Beckham Co RWD #2
P O Box 973
Erick, OK 73645
405/526-3252
9:00 AM - 12:00 PM
M: 250 WS: Wells
2nd Thursday

* Beckham Co RWD #3
P O Box 1101
Elk City, OK 73648-1101
405/243-4505
9:00 AM - 12:00 PM
M: 222 WS: Wells
Last Thursday

Carter Utilities Auth.
P O Box 239
Carter, OK 73627-0239
405/486-3284
M: 90
1st. Tuesday

Delhi Water Corp
Rt.. 1 Box 193AB
Sayre, OK 73662-9801
405/928-5274
M: 27 WS: Wells

Elk City PWA
P O Box 1100
Elk City, OK 73648-1100
405/225-3230
M: 2980
1st. Mon & 3rd Wed

City of Erick
P O Box 25
Erick, OK 73645-0025
405/526-3924
8:00 AM - 5:00 PM
M: 600 WS: Wells
1st. Thursday

Sayre PWA
102 W Main
Sayre, OK 73662-3302
405/928-2260
9:00 AM - 5:00 PM
M: 1413 WS: Wells
3rd Tuesday

Town of Texola
P O Box 87
Texola, OK 73668-0087
405/526-3674
M: 50 WS: Wells
1st. Monday

6. BLAINE

* North Blaine Water Corp
P O Box 163
Okeene, OK 73763-0163
405/822-3444
8:00 AM - 5:00 PM
M: 728 WS: Wells
2nd Monday

Town of Canton
P O Box 128
Canton, OK 73724-0128
405/886-2212
8:00 AM - 4:00 PM
M: 458 WS: Wells
1st. Tuesday

Geary PWA
P O Box 125
Geary, OK 73040-0125
405/884-5466
8:00 AM - 5:00 PM
M: 692 WS: Surface
1st. Tuesday

Greenfield Utility Co
P O Box 36
Greenfield, OK 73043-0036
405/623-4364
M: 80
1st. Tuesday

* Hitchcock Dev.. Inc
P O Box 168
Hitchcock, OK 73744-0168
405/825-3327 (Chairman's No)
M: 80 WS: Purch/Wells
2nd Tuesday

Longdale Municipal Auth.
P O Box 249
Longdale, OK 73755-0249
405/274-3375
M: 94
1st. Monday

Okeene PWA
P O Box 800
Okeene, OK 73763-0800
405/822-3031
8:00 AM - 5:00 PM
M: 673 WS: Wells
2nd Tuesday

Watonga Light & Water
P O Box 280
Watonga, OK 73772-0280
405/623-7353
8:00 AM - 5:00 PM
M: 1608 WS: Wells

7. BRYAN

Bryan Co RWD #1
P O Box 292
Colbert, OK 74733-0292
405/296-2171 (Chairman's No)

* Bryan Co RWS&SWMD #2
P O Box 177
Mead, OK 73449-0177
405/924-8517
9:00 AM - 5:00 PM
M: 1972 WS: Purch/Surf
3rd Monday

* Bryan Co RWD #5
Rt. 1 Box 291
Durant, OK 74701-9767
405/924-8235
8:00 AM - 4:00 PM
M: 1000 WS: Purchased
1st. Monday

Bryan Co RWD #6
P O Box 442
Caddo, OK 74729-0442
405/924-6263

Achille PUA
P O Box 190
Achille, OK 74720-0190
405/283-3734
8:00 AM - 4:00 PM
M: 214 WS: Wells
2nd Tuesday

* Bennington RWD
P O Box 172
Bennington, OK 74723-0172
405/847-2311
9:00 AM - 12:00 PM M-W
M: 170 WS: Wells
3rd Thursday

Town of Bennington
P O Box 6
Bennington, OK 74723-0006
405/847-2311
M: 84
1st. Friday

City of Bokchito
P O Box 174
Bokchito, OK 74726-0174
405/295-3775
M: 190
1st. Monday

Caddo PWA
P O Box 105
Caddo, OK 74729-0105
405/367-2244
M: 46
1st. Monday

Calera PWA
P O Box 447
Calera, OK 74730-0447
405/434-5420
9:00 AM - 4:00 PM
M: 708 WS: Wells
1st. Tuesday

Colbert PUA
P O Box R
Colbert, OK 74733-0585
405/296-2560
9:00 AM - 4:00 PM
M: 850 WS: Wells
2nd Tuesday

* Hendrix-Kemp Water
Rt. 1 Box 319
Hendrix, OK 74741-9777
405/838-2234
6:45 AM - 6:00 PM
M: 263 WS: Wells

Kenefic Water Dept
P O Box 67
Kenefic, OK 74748-0067
405/367-2428
M: 49
1st. Monday

8. CADDO

* Caddo Co RWD #1
P O Box 73
Lookeba, OK 73053-0073
405/457-6361
9:00 AM - 4:00 PM
M: 107 WS: Wells
2nd Wednesday

* Caddo Co RWD #3
P O Box 1074
Carnegie, OK 73015-1074
405/654-2318
8:00 AM - 5:00 PM
M: 1600 WS: Purch/Wells
3rd Thursday

Anadarko PWA
P O Box 647
Anadarko, OK 73005-0647
405/247-2481
M: 2970
1st. Monday

Apache PWA
P O Box 390
Apache, OK 73006-0390
405/588-3505
M: 455
1st. Monday

* Binger PWA
P O Box 481
Binger, OK 73009-0481
405/656-2426
8:00 AM - 5:00 PM
M: 385 WS: Wells
2nd Tuesday

Bridgeport Water
RR 1, Box 29-M
Hinton, OK 73047-9501
405/542-6912
M: 46
1st. Monday

Carnegie Munic. Water Sys
P O Box 1075
Carnegie, OK 73015-1075
405/654-1004
M: 800 WS: Wells
1st. Thursday

Cement PWA
P O Box 337
Cement, OK 73017-0337
405/489-3222
9:00 AM - 4:00 PM
M: 313 WS: Purchased
1st. Monday

* Town of Cyril
P O Box 448
Cyril, OK 73029-0448
405/464-2411
9:00 AM - 2:00 PM
M: 566 WS: Purchased
1st. Monday

Eakly Dev. Corp
P O Box 305
Eakly, OK 73033-0305
405/797-3252
M: 163 WS: Wells
1st. Monday

City of Ft Cobb
P O Box 328
Fort Cobb, OK 73038-0328
405/643-2682
M: 210
1st. Monday

* Gracemont PWA
P O Box 40
Gracemont, OK 73042-0040
405/966-2201
9:00 AM - 5:00 PM
M: 225 WS: Wells
3rd Monday

Town of Hinton
P O Box 159
Hinton, OK 73047-0159
405/542-3253
9:00 AM - 5:00 PM
M: 552 WS: Wells
1st. Monday

Hydro PWA
P O Box 248
Hydro, OK 73048-0248
405/663-2531
M: 305
1st. Tuesday

9. CANADIAN

* Canadian Co RWD #1
P O Box 2
Calumet, OK 73014-0002
405/262-2696
M: 317 WS: Purch/Wells
1st. Tuesday

* Canadian Co RWS&
SWMD #4
P O Box 386
El Reno, OK 73036-0386
405/262-4203
9:00 AM - 5:00 PM
M: 202 WS: Wells
2nd Monday

* Calumet PWA
P O Box D
Calumet, OK 73014-9999
405/893-2323
8:00 AM - 4:30 PM
M: 284 WS: Wells
1st. Tuesday

* Canadian Co Water Auth.
17211 Darren Ave
El Reno, OK 73036-9624
405/262-8730
9:00 AM - 2:00 PM / M-W-F
M: 443 WS: Purchased
Last Working Day

* Heaston RWC
P O Box 1304
El Reno, OK 73036-1304
405/262-6102
After 4:30 PM
M: 180 WS: Purchased

* Piedmont Munic. Auth.
P O Box 240
Piedmont, OK 73078-0240
405/373-2000
8:00 AM - 5:00 PM
M: 1271 WS: Wells
4th. Monday

* Union City Munic. Auth.
P O Box 36
Union City, OK 73090-0036
405/483-5509
8:00 AM - 5:00 PM
M: 240 WS: Purchased
2nd Monday

10. CARTER

Carter Co RWS&SW
P O Box 35
Ratliff City, OK 73081-0035
405/856-3302
M: 38 WS: Wells

Healdton Municipal Auth.
P O Box 926
Healdton, OK 73438-0926
405/229-1283
M: 821
1st. & 3rd Mondays

Lone Grove W&S Auth.
P O Box 304
Lone Grove, OK 73443-0304
405/657-3111
8:00 AM - 5:00 PM
M: 850 WS: Surface
3rd Monday

* Ratliff City PWA
P O Box 66
Ratliff City, OK 73081-0066
405/856-3599
8:00 AM - 5:00 PM
M: 113 WS: Purchased
2nd Tuesday

* Southern Oklahoma W C
18 S Washington
Ardmore, OK 73401-7037
405/223-8961
8:30 AM - 4:30 PM
M: 2833 WS: Purchased
1st. Thursday

City of Tatums
P O Box 147
Tatums, OK 73087-0147
405/856-3241
M: 51
2nd Tuesday

* West Davis RWC
P O Box 104
Ratliff City, OK 73081-0104
405/856-3302
10:00 AM - 4:00 PM M-Th
M: 320 WS: Purchased
2nd Thursday

* Western Carter Co Water &
Sewer Corp
P O Box 97
Fox, OK 73435-0097
405/856-3718
10:00 AM-4:00 PM M-Tue
M: 683 WS: Purch/Wells
1st. Monday

Wilson PWA
122 East Main
Wilson, OK 73463-1293
405/668-2106
8:00 AM - 5:00 PM
M: 750 WS: Wells
Last Thursday

11. CHEROKEE

* Cherokee Co RWD #1
P O Box 622
Ft Gibson, OK 74434-0622
918/478-4959
M: 275 WS: Surface
2nd Thur Bi-Monthly

* Cherokee Co RWD #2
1605 S Muskogee
Tahlequah, OK 74464-5430
918/456-2102
8:00 AM - 5:00 PM
M: 386 WS: Surface
1st. Mon after 1st. Thur

* Cherokee Co RWD #3
1605 S Muskogee
Talequah, OK 74464-5430
918/456-2102
8:00 AM -5:00 PM
M: 631 WS: Purch\Wells
2nd Wednesday

Cherokee Co RWD #5
P O Box 686
Tahlequah, OK 74465-0686
918/456-2361

* Cherokee Co RWD #7
1605 S Muskogee
Tahlequah, OK 74464-5430
918/456-2102
8:00 AM - 5:00 PM
M: 284 WS: Purchased
2nd Tuesday

Cherokee Co RWD #8
Rt. 3 Box 261
Tahlequah, OK 74464-9357
918/456-0336
8:00 AM - 5:00 PM
M: 223 WS: Purchased
2nd Monday

* Cherokee Co RWD #9
P O Box 382
Hulbert, OK 74441-0382
918/485-4657 (Chairman's No)
M: 64 WS: Surface
2nd Saturday

* Cherokee Co RWD #11
1605 S Muskogee
Tahlequah, OK 74464-5430
918/456-2102
8:00 AM - 5:00 PM
M: 974 WS: Purch/Wells
1st. Monday

* Cherokee Co RWD #12
36 Summit Ridge Drive
Tahlequah, OK 74464-9260
918/456-9423
M: 50 WS: Wells
1st. Wednesday

* Cherokee Co RWD #13
P O Box 34
Cookson, OK 74427-0034
918/457-4690
9:00 AM - 4:00 PM
M: 484 WS: Surface
2nd Thursday

* Hulbert PWA
P O Box 147
Hulbert, OK 74441-0147
918/772-2503
8:00 AM - 4:30 PM
M: 318 WS: Purchased
1st. Thursday

* Peggs Water Company
1605 S Muskogee
Tahlequah, OK 74464-5430
918/456-2102
8:00 AM - 5:00 PM
M: 333 WS: Wells
2nd Thursday

* Stick Ross Mountain Water
1605 S Muskogee
Tahlequah, OK 74464-5430
918/456-2102
8:00 AM - 5:00 PM
M: 792 WS: Purch/Wells
2nd Thursday

Summit Water Inc.
HC 73 Box 586
Park Hill, OK 74451-9711
918/457-4216 (Secretary's No)
M: 64 WS: Surface

12. CHOCTAW

* Choctaw Co RW&SD #1
P O Box 16
Grant, OK 74738-0016
405/326-7777
9:00 AM - 2:00 PM
M: 668 WS: Purchased
4th. Tuesday

Choctaw Co RWD #2
P O Box 104
Swink, OK 74761-0104
405/933-7329
M: 87 WS: Purchased
2nd Tuesday

* Choctaw Co RWD #3
HC 66 Box 135
Sawyer, OK 74756
405/326-5901
M: 90 WS: Purchased
1st. Tuesday

Boswell PWA
P O Box 478
Boswell, OK 74727-0478
405/566-2653
8:00 AM - 3:00 PM
M: 350 WS: Purch/Wells
1st. Tuesday

* Fort Towson PWA
P O Box 451
Ft Towson, OK 74735-0451
405/873-2628
9:00 AM - 4:00 PM
M: 325 WS: Wells
2nd Tuesday

Hugo Municipal Auth.
201 S 2nd
Hugo, OK 74743-4697
405/326-5616
M: 2800 WS: Surface
1st. & 3rd Tuesday

Soper PWA
P O Box 30
Soper, OK 74759-0030
405/345-2630
9:00 AM - 12:00 Noon
M: 87 WS: Surface
1st. Workday

13 CIMARRON

Boise City PWA
P O Box 129
Boise City, OK 73933-0129
405/544-2271
M: 431 WS: Wells
2nd Monday

Keyes Utility Auth.
P O Box 121
Keyes, OK 73947-0121
405/546-7651
8:00 AM - 5:00 PM
M: 130 WS: Wells
2nd Monday

14 CLEVELAND

* Lexington PWA
P O Box 1180
Lexington, OK 73051-1180
405/527-6123
8:00 AM - 5:00 PM
M: 777 WS: Wells
1st. Tuesday

15 COAL

Coal Co RWD #1
Rt. 4
Coalgate, OK 74538-9802
405/927-3058

* Coal Co RWD #5
Rt. 1 Box 1145
Coalgate, OK 74538-9739
405/927-3619 (Manager's No)
M: 181 WS: Purchased
1st. Tuesday

* Centrahoma Water Co
P O Box 9
Centrahoma, OK 74534
405/845-2883 (Operator's No)
M: 170 WS: Purchased
2nd Tuesday

Town of Centrahoma
P O Box 284
Centrahoma, OK 74534-0284
405/845-2647
M: 30
1st. Monday

Clarita-Olney Water
P O Box 81
Clarita, OK 74535-0081

* Coalgate PWA
3 S Main
Coalgate, OK 74538-2843
405/927-3914
8:00 AM - 5:00 PM
M: 1050 WS: Wells & Surface
Last Tuesday

City of Lehigh
P O Box 230
Lehigh, OK 74556-0230
405/927-3827
M: 87

Round Hill Water Co
P O Box 24
Coalgate, OK 74538-0024
405/927-2247 (Secretary's No)
M: 75 WS: Purchased

* Tupelo PWA
P O Box 360
Tupelo, OK 74572-0360
405/845-2412
8-4 thru 10th then 8-12
M: 176 WS: Purchased
2nd Tuesday

16. COMANCHE

* Comanche Co RWD #1
HC 30 Box 1035
Lawton, OK 73501
405/492-4165
8:30 AM - 12:30 PM
M: 969 WS: Purchased
2nd Tuesday

* Comanche Co RWD #2
Rt. 1 Box 7695
Elgin, OK 73538-9783
405/588-3330
8:00 AM - 4:00 PM
M: 609 WS: Purch/Surf
1st. Tuesday

* Comanche Co RWD #3
Rt. 2 Box 56
Lawton, OK 73501-9718
405/355-1343
M: 396 WS: Purch/Wells
1st. Tuesday

* CKT Rural Water
P O Box 800
Cache, OK 73527-0800
405/429-8280
8:00 AM - 5:00 PM
M: 780 WS: Purchased
1st. Tuesday

City of Cache
P O Box 466
Cache, OK 73527-0466
405/429-3354
M: 643
1st. Monday

Chattanooga PWA
P O Box 165
Chattanooga, OK 73528-0165
405/597-3390
8:00 AM - 5:00 PM
M: 125 WS: Wells
1st. Monday

City of Elgin
P O Box 310
Elgin, OK 73538-0310
405/492-5777
M: 279
2nd Tuesday

Faxon Water
P O Box 63
Faxon, OK 73540-0063
405/597-2274
M: 36 WS: Purchased
1st. Tuesday

Fletcher PWA
P O Box 448
Fletcher, OK 73541-0448
405/549-6550
M: 286 WS: Purchased
2nd Monday

* Geronimo PWA
100 W Main St
Geronimo, OK 73543
405/353-5511
8:00 AM - 5:00 PM
M: 380 WS: Purchased
1st. Thursday

Town of Indianhoma
P O Box 38
Indianhoma, OK 73552-0038
405/246-3572
9-5 thru 10th, then 8-12
M: 96 WS: Purch/Wells
1st. Monday

Medicine Park PWA
P O Box 231
Medicine Park, OK 73557-0231
405/529-2825
M: 82 WS: Purchased
2nd Tuesday

* Sterling PWA
P O Box 277
Sterling, OK 73567-0277
405/365-4445
8:30 AM - 4:30 PM
M: 301 WS: Wells
1st. & 3rd Tuesday

17. COTTON

* Cotton Co RWD #1
P O Box 97
Randlett, OK 73562-0097
405/281-3466
M: 246 WS: Wells
1st. Monday after 5th

* Cotton Co RWD #2
Rt. 2 Box 89
Walters, OK 73572-9599
405/875-2908
M: 542 WS: Purch/Wells
2nd Tuesday

City of Devol
P O Box 68
Devol, OK 73531-0068
405/299-3338
9:00 AM - 3:30 PM
M: 47 WS: Surface
1st. Tuesday

Temple Utilities Auth.
P O Box 40
Temple, OK 73568-0040
405/342-6776
M: 350 WS: Surface
1st. Tuesday

Walters PWA
P O Box 485
Walters, OK 73572-0485
405/875-3337
M: 720
1st. & 3rd Tuesday

18. CRAIG

* Craig Co RWD #1
P O Box 378
Vinita, OK 74301-0378
918/256-6500
9:00 AM - 5:00 PM
M: 102 WS: Purchased
2nd Tuesday

Craig Co RWD #2
P O Box 378
Vinita, OK 74301-0378
918/256-6500
8:00 AM - 5:00 PM
M: 1050 WS: Purchased
1st. Thursday

* Craig Co RWD #3
P O Box 378
Vinita, OK 74301-0378
918/256-6500
9:00 AM - 5:00 PM
M: 390 WS: Wells
Last Monday

Big Cabin PWA
Box 102
Big Cabin, OK 74332-0102
918/783-5704
M: 78
2nd Thursday

* Bluejacket PWA
P O Box 59
Bluejacket, OK 74333-0059
918/784-2382
9:00 AM - 3:00 PM
M: 104 WS: Wells
2nd Monday

* Ketchum PWA
P O Box 150
Ketchum, OK 74349-0150
918/782-2123
M: 1025 WS: Purchased
2nd Thursday

Town of North Miami
P O Box 53
North Miami, OK 74358-0053
918/542-2718
M: 129
2nd Monday

Vinita PWA
P O Box 329
Vinita, OK 74301-0329
918/256-6468
M: 1658
1st. & 3rd Tuesdays

Welch PWA
P O Box 277
Welch, OK 74369-0277
918/788-3515
M: 143
1st. Monday

19. CREEK

* Creek Co RWD #1
P O Box 406
Kellyville, OK 74039-0406
918/247-6465
8:00 AM - 4:30 PM
M: 1580 WS: Surface
2nd Thursday

* Creek Co RWD #2
Rt. 3 Box 336-B
Sapulpa, OK 74066-7805
918/299-4448
8:00 AM - 5:00 PM
M: 3444 WS: Purchased
2nd Wednesday

* Creek Co RWD #3 Cnsl'd
P O Box 529
Sapulpa, OK 74067-0529
918/224-3727
8:00 AM - 5:00 PM
M: 1204 WS: Purchased
2nd Tuesday

* Creek Co RWD #4
208 E Dewey, Suite 230
Wells Building
Sapulpa, OK 74066
918/224-4868
9:00 AM - 5:00 PM
M: 379 WS: Purchased
1st. Tuesday

* Creek Co RWD #5
P O Box 698
Mannford, OK 74044-0698
918/865-3289
8:30 AM-5:00 1st. thru 10th
M: 653 WS: Purchased
2nd Monday

* Creek Co RWD #7
P O Box 318
Mounds, OK 74047-0318
918/827-6575
8:00 AM - 5:00 PM
M: 644 WS: Surface
1st. & 3rd Mondays

Creek Co RWD #8
Rt. 3 Box 401
Sand Springs, OK 74063-9721
918/224-9493 (Chairman's No)

Creek Co RWD #10
P O Box 1271
Mannford, OK 74044-1271
918/749-7056
M: 21

Town of Bristow
110 W 7th Street
Bristow, OK 74010-2402
918/367-2237
M: 1160
1st. & 3rd Mondays

Town of Depew
P O Box 357
Depew, OK 74028-0357
918/324-5251
M: 143
1st. Day of Month

Drumright Utility Trust
122 W Broadway
Drumright, OK 74030-3606
918/352-2610
8:30 AM - 5:00 PM
M: 1485 WS: Wells
1st. Tuesday

* Keystone Development
17 Lake Country
Mannford, OK 74044-9518
918/865-3099
8:00 AM - 5:00 PM
M: 200 WS: Purchased
1st. Monday

Kiefer PWA
P O Box 337
Kiefer, OK 74041-0337
918/321-5925
8:30 AM - 5:00 PM
M: 450 WS: Purchased
1st. & 3rd Thursday

Mannford PWA
P O Box 327
Mannford, OK 74044-0327
918/865-4314
M: 522
2nd Thursday

Mounds PWA
P O Box 318
Mounds, OK 74047-0318
918/827-6711
M: 280
1st. & 3rd Tuesdays

* Oilton PWA
P O Box 400
Oilton, OK 74052-0400
918/862-3202
9:00 AM - 4:30 PM
M: 550 WS: Wells
2nd & Last Thursday

* Sapulpa RWC
1925 N Highway 97
Sapulpa, OK 74066-8380
918/224-4974
8:30 AM - 5:00 PM
M: 1799 WS: Purchased
1st. Monday

Slick PWA
P O Box 111
Slick, OK 74071-0111
918/367-5849
M: 36
2nd Tuesday

20. CUSTER

* Custer Co RWD #3
P O Box 217
Custer, OK 73639-0217
405/593-2561
8:00 AM - 12:00 Noon
M: 380 WS: Purch/Wells
1st. Tuesday

Arapaho PWA
P O Box F
Arapaho, OK 73620-0576
405/323-4376
M: 230 WS: Purchased
1st. & 3rd Thursday

Butler PWA
P O Box 145
Butler, OK 73625-0145
405/664-3915
M: 165 WS: Purchased
1st. Monday

* Custer City PWA
P O Box 8
Custer City, OK 73639-0008
405/593-2312
9:00 AM - 12:00 PM
M: 233 WS: Wells
5th of Month

* Frontier Dev. Auth.
P O Box 145
Butler, OK 73625-0145
405/664-3915
8:00 AM - 2:00 PM
M: 240 WS: Purch/Surf
1st. Monday

Thomas PWA
P O Box 250
Thomas, OK 73669-0250
405/661-3687
M: 588 WS: Wells
3rd Tuesday

Weatherford PWA
P O Box 569
Weatherford, OK 73096-0569
405/772-7451
M: 4200
Last week of month

21. DELAWARE

* Delaware Co RWD #1
P O Box 38
Eucha, OK 74342-0038
918/253-6077
After 5:00 PM
M: 280 WS: Purchased
2nd Tuesday

* Delaware Co RWD #3
P O Box 1228
Jay, OK 74346-1228
918/786-5227
10:00 AM - 4:00 PM
M: 308 WS: Surface
1st. Thursday

* Delaware Co RWSG&
SWD#6
25751 S 664 Rd..
Grove, OK 74344-6141
918/786-9276 (Secretary's No)
M:238 WS: Purch/Surf
3rd Friday

* Delaware Co RWSG&
SWMD #7
1004 Woodland Shores
Afton, OK 74331
918/782-3911 (Secretary's No)
M: 225 WS: Purchased
2nd Wednesday

Delaware Co RWSG&
SWMD #9
P O Box 450418
Grove, OK 74345
918/786-2042 (Chairman's No)

* Bernice PWA
P O Box 3771
Bernice, OK 74331-3771
918/256-7777
8:00 AM - 12:00 PM
M: 350 WS: Wells
1st. Monday

* Grand Lake PWA
Rt. 3 Box 3
Afton, OK 74331
918/257-5833
8:00 AM - 5:00 PM
M: 820 WS: Surface
3rd Friday

Grove Municipal Svc Auth.
P O Box 1268
Grove, OK 74344-1268
918/786-6107
M: 3022 WS: Surface
1st. & 3rd Tuesdays

* Jay Utilities Auth.
P O Box 348
Jay, OK 74346-0348
918/253-8542
8:00 AM - 5:00 PM
M: 1243 WS: Purchased
1st. Monday

* Kansas PWA
P O Box 195
Kansas, OK 74347-0195
918/868-2198
8:30 AM - 4:00 PM
M: 279 WS: Wells
2nd Monday

* Oaks Water Works
P O Box 86
Oaks, OK 74359
918/868-2515 (Secretary's No)
8:00 AM - 10:00 AM
M: 160 WS: Wells
2nd Tuesday

* West Siloam Springs
Rt. 4 Box 181
Colcord, OK 74338-9753
918/422-5101
8:00 AM - 5:00 PM
M: 230 WS: Purchased
1st. Monday

22. DEWEY

Dewey Co RWD #1
P O Box 65
Oakwood, OK 73658-0065
405/891-3456

Dewey Co RWD #2
P O Box 45
Camargo, OK 73835-0045
405/926-3322

* Dewey Co RWD #3
P O Box 118
Mutual, OK 73853-0118
405/989-3390
8:00 AM - 12:00 PM
M: 276 WS: Wells
2nd Thursday

* Leedey PWA
P O Box 337
Leedey, OK 73654-0337
405/488-3616
9:00 AM - 12:00 PM
M: 264 WS: Purchased
1st. Tuesday

Seiling PWA
P O Box 1043
Seiling, OK 73663-1043
405/922-4460
M: 295
2nd Monday

Town of Taloga
P O Box 307
Taloga, OK 73667-0307
405/328-5444
M: 119
25th day of month

Vici Water
P O Box 183
Vici, OK 73859-0183
405/995-4442
M: 215
1st. Monday

23. ELLIS

Arnett Water System
P O Box 344
Arnett, OK 73832-0344
405/885-7833
8:00 AM - 5:00 PM
M: 320 WS: Wells
Next to last Monday

Fargo Utilities Auth.
P O Box 71
Fargo, OK 73840-0071
405/698-2635
9:00 AM - 12:00 PM
M: 86 WS: Wells
2nd Monday

* Town of Gage
P O Box 328
Gage, OK 73843-0328
405/923-7727
9:00 AM - 4:00 PM
M: 224 WS: Wells
Last Monday

* City of Shattuck
P O Box 670
Shattuck, OK 73858-0670
405/938-2916
8:00 AM - 4:00 PM
M: 808 WS: Wells
2nd & 4th. Mondays

24. GARFIELD

* Kremlin-Hillsdale RWD #1
P O Box 24
Kremlin, OK 73753-0024
405/874-2526
M: 220 WS: Wells
2nd Tuesday

* Perry Acres RWD #4
102 Sara Dr
Enid, OK 73703
405/233-9532
M: 86 WS: Purchased

* Garfield Co RWD #5
P O Box 96
Bison, OK 73720-0096
405/758-1373
8:00-5:00 M-Th, 8:00-11:30 Fri
M: 417 WS: Wells
1st. Thursday

* Garfield Co RWD #7
P O Box 625
Enid, OK 73702-0625
405/234-8237
M: 130 WS: Purchased
1st. Thursday

Town of Breckenridge
Rt. 6 Box 539-A
Breckenridge, OK 73701-9120
405/446-5777 (Chairman's No)
M: 72
1st. Wednesday

Covington Utilities Auth.
P O Box 78
Covington, OK 73730-0078
405/864-7428
8:00 AM - 4:00 PM
M: 270 WS: Wells
1st. Monday

Douglas PWA
P O Box 187
Douglas, OK 73733-0187
405/862-7795
M: 20
1st. Monday

* Drummond PWA
P O Box 190
Drummond, OK 73735-0190
405/493-2900 (Chairman's No)
M: 166 WS: Purchased
2nd Monday

* Fairmont PWA
P O Box 59
Fairmont, OK 73736-0059
405/358-2282
9:00 AM - 3:00 PM Tues & Thur
M: 72 WS: Wells
2nd Wednesday

* Garber Municipal Auth.
P O Box 607
Garber, OK 73738-0607
405/863-2342
8:00 AM - 5:00 PM
M: 420 WS: Wells
1st. Monday

Hillsdale PWA
P O Box 62
Hillsdale, OK 73743-0062
405/635-2284
M: 28
1st. Monday

* Hunter RWC
P O Box 788
Garber, OK 73738-0788
405/863-5316
8:30 AM - 4:00 PM
M: 396 WS: Purch/Wells
2nd Thursday

* Kremlin PWA
P O Box 96
Kremlin, OK 73753-0096
405/874-2601
7:00 AM - 4:00 PM
M: 131 WS: Purchased
2nd Thursday

* Lahoma PWA
P O Box 443
Lahoma, OK 73754-0443
405/796-2600
9:00 AM - 6:00 PM
M: 278 WS: Wells
1st. Thursday

Waukomis PWA
P O Box 785
Waukomis, OK 73773-0785
405/758-3242
M: 620
1st. Thursday

25. GARVIN

* Garvin Co RWD #1
P O Box 633
Pauls Valley, OK 73075-0633
405/238-7762
9:00 AM - 1:00 PM
M: 463 WS: Purch/Wells
2nd Tuesday

* Garvin Co RWD #2
301 S Main
Lindsay, OK 73052-5635
405/756-2440
8:00 AM - 4:00 PM
M: 375 WS: Purch/Wells
1st. Mon following 1st. Fri

* Garvin Co RWD #4
P O Box 334
Pauls Valley, OK 73075-0334
405/238-7173
9:00 AM - 5:00 PM
M: 590 WS: Purchased
1st. Tuesday Bi-Monthly

* Garvin Co RWD #6
P O Box 636
Wynnewood, OK 73098-0636
405/665-4436
9:00 AM - 5:00 PM
M: 695 WS: Purch/Wells
1st. Thursday

Elmore City PWA
P O Box 68
Elmore City, OK 73035-0068
405/788-2345
M: 141 WS: Surface
1st. Tuesday

* Elmore City RWC
Rt. 2 Box 224
Elmore City, OK 73035-9431
405/788-4478
9:00 AM - 5:00 PM
M: 199 WS: Purchased

City of Lindsay
P O Box 708
Lindsay, OK 73052-0708
405/756-2019
M: 1500 WS: Wells
2nd Monday

Maysville PWA
P O Box 536
Maysville, OK 73057-0536
405/867-5850
M: 550 WS: Surface
3rd Monday

* Town of Paoli
P O Box 97
Paoli, OK 73074-0097
405/484-7846
9:00 AM - 5:00 PM
M: 280 WS: Wells
2nd Monday

City of Pauls Valley
P O Box 778
Pauls Valley, OK 73075-0778
405/238-3308
8:00 AM - 5:00 PM
M: 2500
1st. & 3rd Tuesday

Stratford PWA
P O Box 583
Stratford, OK 74872-0583
405/759-2371
8:30 AM - 4:30 PM
M: 696 WS: Wells
1st. Tuesday

26. GRADY

Grady Co RWSG&SWMD #1
P O Box 907
Pocasset, OK 73079-0907
405/459-6567
M: 124 WS: Wells
2nd Monday

* Grady Co RWD #2
P O Box 114
Amber, OK 73004-0114
405/222-2843
10:30 AM - 1:00 PM
M: 185 WS: Wells
2nd Monday

* Grady Co RWD #6
P O Box 37
Amber, OK 73004-0037
405/459-6626
9:00 AM - 3:00 PM M-Th
M: 800 WS: Purchased
1st. Monday

* Grady Co RWSG&SWD #7
P O Box 51
Ninnekah, OK 73067-0051
405/224-2398
8:00 AM - 4:00 PM
M: 944 WS: Wells
1st. Monday

Town of Alex
P O Box 27
Alex, OK 73002-0027
M: 183
405/785-2393
1st. Tuesday

* Bradley Water Co
P O Box 87
Bradley, OK 73011-0087
405/462-7595
9:00 AM - 5:00 PM
M: 80 WS: Wells
1st. Monday after 10th

* City of Minco
P O Box 512
Minco, OK 73059-0512
405/352-4274
9:00 AM - 5:00 PM
M: 600 WS: Wells
2nd Monday

* Norge Water & Sewer
P O Box 1005
Chickasha, OK 73018-1005
405/224-6243
M: 331 WS: Purchased
1st. Monday

Town of Rush Springs
P O Box 708
Rush Springs, OK 73082-0708
405/476-3277
M: 650
3rd Monday

City of Tuttle
P O Box 10
Tuttle, OK 73089-0010
405/381-2335
M: 802
1st. & 3rd Mondays

Verden PWA
P O Box 206
Verden, OK 73092-0206
405/453-7235
9:00 AM - 3:00 PM
M: 301 WS: Wells
1st. Monday

27. GRANT

* Grant Co RWD #1
RR 1 Box 93
Wakita, OK 73771-9730
405/594-2427
8:00 AM - 5:00 PM
M: 117 WS: Purchased
2nd Tuesday

Deer Creek
P O Box 86
Deer Creek, OK 74636-0086
405/267-3518
M: 36
1st. Monday

* Town of Lamont
P O Box 414
Lamont, OK 74643-0414
405/388-4360
9:00 AM - 12:00 PM
M: 260 WS: Wells
1st. Monday

* Manchester PWA
P O Box 5
Manchester, OK 73758-0005
405/694-2340
9-11/1-3:30 Mon & Wed
M: 84 WS: Surface
1st. Monday

Medford PWA
123 S Main
Medford, OK 73759-1599
405/395-2823
M: 815
1st. Monday

* Nash PWA
P O Box 196
Nash, OK 73761-0196
405/839-2829
9:00 AM - 1:00 PM
M: 165 WS: Wells
1st. Thursday

City of Pond Creek
P O Box 45
Pond Creek, OK 73766-0045
405/532-4915
M: 600 WS: Wells
Last Thursday

* R & C Water Auth.
613 Hillcrest
Medford, OK 73759
405/395-2225
M: 295 WS: Purchased
2nd Tuesday

S W Water Inc
c/o John Sidwell, CH
RFD
Pond Creek, OK 73766

* Wakita Utilities Auth.
P O Box 53
Wakita, OK 73771-0053
405/594-2200
8:00 AM - 4:30 PM
M: 286 WS: Purch/Wells
1st. & 3rd Mondays

28. GREER

* Beach Haven Association
P O Drawer M
Altus, OK 73522-1133
405/477-1616
M: 16 WS: Purchased

* Town of Granite
P O Box 116
Granite, OK 73547-0116
405/535-2116
8:00 AM - 5:00 PM
M: 560 WS: Wells
2nd Monday

Mangum Utility Auth.
201 N Oklahoma
Mangum, OK 73554-4235
405/782-2256
8:00 AM - 5:00 PM
M: 2000 WS: Wells
1st. Tuesday

* Reed Water Corp
Rt. 1 Box 103
Reed, OK 73554-9801
405/683-4331
M: 190 WS: Purchased
3rd Tuesday

* Thirsty Water Corp
P O Box 53
Willow, OK 73673-0053
405/287-3324
M: 118 WS: Wells
1st. Thursday

Willow Municipal Authority
P O Box 55
Willow, OK 73673-0055
405/287-3421
M: 44

29. HARMON

* Harmon Water Corp
P O Box 99
Gould, OK 73544-0099
405/676-3331
9:00 AM - 4:30 PM
M: 531 WS: Purchased
1st. Tuesday

City of Gould
P O Box 39
Gould, OK 73544-0039
405/676-2021
9:00 AM - 5:00 PM
M: 74 WS: Purchased
2nd Tuesday

* Harmon Electric Assn..
P O Box 393
Hollis, OK 73550-0393
405/688-3342
7:30 AM - 4:30 PM
M: 65 WS: Purchased
4th. Saturday

Hollis PWA
P O Box 188
Hollis, OK 73550-0188
405/688-9245
M: 1400
1st. Monday

30. HARPER

* Harper Co Water Corp
P O Box 216
Buffalo, OK 73834-0216
405/727-4280
M: 283 WS: Purch/Wells
4th. Thursday

Laverne PWA
P O Box 430
Laverne, OK 73848-0430
405/921-5121
M: 363
1st. & 3rd Monday

31. HASKELL

Haskell Co RSD #2
Rt. 1 Box 565
Kinta, OK 74552
918/768-3322
M: Forming

* Haskell Co Water Co
Rt. 4 Box 4475
Stigler, OK 74462-9438
918/799-5575
8:30 AM - 4:30 PM
M: 1850 WS: Surface
1st. Tuesday

Keota PWA
P O Box K
Keota, OK 74941
918/966-3655
8:00 AM - 5:00 PM
M: 235 WS: Purchased
2nd Friday

McCurtain Municipal Auth.
P O Box 28
McCurtain, OK 74944-0028
918/945-7210
M: 234

Stigler Munic. Imp Auth.
115 S Broadway
Stigler, OK 74462-2318
918/967-2164
M: 1196 WS: Surface
2nd Monday

32. HUGHES

* Hughes Co RWD #1
Rt. 1 Box 10
Wetumka, OK 74883-9702
405/452-3666
M: 310 WS: Purchased
1st. Monday

* Hughes Co RWD #2
P O Box 47
Stuart, OK 74570-0047
918/546-2611
8:00 AM - 12:00 PM M, W & F
M: 428 WS: Surface
3rd Monday

* Hughes Co RWD #3
Rt. 2 Box 108
Holdenville, OK 74848-9623
405/379-6962
8:00 AM - 5:00 PM
M: 210 WS: Purchased
2nd Monday

* Hughes Co RWD #4
Rt. 3 Box 57
Holdenville, OK 74848-9522
405/379-3814
8:30 AM - 4:30 PM
M: 247 WS: Purchased
4th. Thursday

Hughes Co RWD #5
P O Box 109
Holdenville, OK 74848-0109

* Hughes Co RWD #6
P O Box 327
Allen, OK 74825-0327
405/892-3677
M: 294 WS: Wells
2nd Tuesday

Town of Atwood
RR 1 Box 51
Atwood, OK 74827-9718
405/986-2211
M: 31

Calvin PWA
P O Box 368
Calvin, OK 74531-0368
405/645-2434
8:00 AM - 5:00 PM
M: 163 WS: Wells
1st. Monday

Dustin PWA
P O Box 487
Dustin, OK 74839-0487
918/656-3220
8:00 AM - 4:00 PM
M: 200 WS: Surface
2nd Thursday

* Holdenville PWA
P O Box 789
Holdenville, OK 74848-0789
405/379-3397
8:00 AM - 5:00 PM
M: 2227 WS: Surface
1st. & 3rd Tuesdays

City of Wetumka
202 N Main
Wetumka, OK 74883-3009
405/452-3153
M: 408
2nd Monday

33. JACKSON

* Jackson Co Water Co
Rt. 1 Box 89
Blair, OK 73526-9030
405/563-2374
8:00 AM - 4:00 PM
M: 816 WS: Purch/Well
2nd Tuesday

Altus PWA
P O Box 8140
Altus, OK 73522-8140
405/477-1950
M: 6260
1st. & 3rd Tuesday

* Blair PWA
P O Box 458
Blair, OK 73526-0458
405/563-2406
9:00 AM - 5:00 PM
M: 524 WS: Purch/Well
2nd Thursday

Creta Water Corp
Rt. 1 Box 26
Olustee, OK 73560-9714

Duke Municipal Auth.
P O Box 340
Duke, OK 73532-0340
405/679-3400
M: 415 WS: Purch/Well
1st. Monday

Eldorado Water & Light
P O Box 190
Eldorado, OK 73537-0190
405/633-2245
M: 350
1st. & 3rd Tuesday

Headrick Water
P O Box 153
Headrick, OK 73549-0153
405/738-5761
1st. Tuesday

Hipoint Water System
Rt. 1 Box 119
Eldorado, OK 73537
M: 57

Martha Utility
P O Box 100
Martha, OK 73556-0100
405/266-3300
8:00 AM - 11:00 AM
M: 93 WS: Purchased
1st. Tuesday

* Town of Olustee
P O Box 330
Olustee, OK 73560-0330
405/648-2288
8:00 AM - 5:00 PM
M: 273 WS: Purchased
2nd Monday

34. JEFFERSON

* Jefferson Co Consolidated
RW&SD #1
P O Box 97
Hastings, OK 73548-0097
405/963-3161
8:00 AM - 4:30 PM
M: 1598 WS: Purchased
2nd Monday

Cornish Util Corp
P O Box 333
Ringling, OK 73456-0333
405/662-2428
M: 51
1st. Tuesday

Ringling Munic. Auth.
P O Box 565
Ringling, OK 73456-0565
405/662-2264
M: 357
2nd & 4th. Mondays

* Ryan Utilities Auth.
P O Box 489
Ryan, OK 73565-0489
405/757-2277
8:00 AM - 4:30 PM
M: 455 WS: Purchased
1st. Tuesday

* Town of Terral
P O Box 399
Terral, OK 73569-0399
405/437-2337
8:30 AM - 12:00 PM
M: 273 WS: Purch/Wells
1st. Tuesday

Waurika PWA
122 S Main
Waurika, OK 73573-3054
405/228-2713
M: 597
1st. Monday

35. JOHNSTON

Johnston Co RWD #2
P O Box 206
Mannsville, OK 73447-0206
405/371-3334
8:30 AM - 4:30 PM
M: 324 WS: Wells
1st. Monday

* Johnston Co RWD #3
P O Box 636
Tishomingo, OK 73460-0636
405/371-2141
9:00 AM - 5:00 PM
M: 748 WS: Wells
2nd Monday

Town of Bromide
P O Box 127
Bromide, OK 74530-0127
405/638-2334
M: 50
3rd Monday

* Coleman Water Works
P O Box 68
Coleman, OK 73432-0068
405/937-4743
M: 150 WS: Wells
3rd Wednesday

Town of Mill Creek
P O Box 16
Mill Creek, OK 74856-0016
405/384-5296
M: 100
2nd Monday

* Ravia PWA
P O Box 179
Ravia, OK 73455-0179
405/371-2710
8:00 AM - 4:00 PM
M: 250 WS: Wells
1st. Monday

Tishomingo WTP
201 S Capital
Tishomingo, OK 73460-1622
405/371-2369
M: 890
1st. Tuesday

Wapanucka PWA
P O Box 247
Wapanucka, OK 73461-0247
405/937-4272
M: 230 WS: Surface
1st. Monday

36. KAY

* Kay Co RWD #1
P O Box 1806
Ponca City, OK 74602-1806
405/767-8945
M: 633 WS: Purchased
2nd Tuesday

Kay Co RWD #2
Rt. 8 Box 16
Ponca City, OK 74601-9808
405/765-3936
M: 19 WS: Purch/Wells

* Kay Co RWD #3
Rt. 1 Box 143
Newkirk, OK 74647-9543
405/362-2682
8:00 AM - 5:00 PM
M: 411 WS: Purchased
1st. Thursday

* Kay Co RWD #4
P O Box 28
Kaw City, OK 74641-0028
405/269-2341
M: 124 WS: Purchased
1st. Saturday

Kay Co RWD #5
Rt. 6 Box 2 White Eagle
Ponca City, OK 74601
405/762-6861

* Blackwell RWC
P O Box 367
Blackwell, OK 74631-0367
405/363-1260
8:00 AM - 5:00 PM
M: 450 WS: Purchased
3rd Monday

Town of Blackwell
P O Box 350
Blackwell, OK 74631-0350
405/363-5490
8:00 AM - 4:30 PM
M: 3558 WS: Surface
1st. & 3rd Tuesdays

Town of Braman
P O Box 48
Braman, OK 74632-0048
405/385-2169
9:00 AM - 3:00 PM
M: 158 WS: Purchased
1st. Tuesday

* Dale Water Corp
Rt. 1 Box 143
Newkirk, OK 74647-9543
405/362-2682
8:00 AM - 5:00 PM
M: 260 WS: Purchased
2nd Thursday

City of Kaw City
P O Box 26
Kaw City, OK 74641-0026
405/269-2525
8:00 AM - 5:00 PM
M: 204 WS: Wells
2nd Tuesday

Kaw Water Inc
P O Box 193
Kaw City, OK 74641-0193

City of Newkirk
P O Box 469
Newkirk, OK 74647-0469
405/362-2117
M: 620
2nd & 4th. Mondays

Tonkawa Tribe
P O Box 70
Tonkawa, OK 74653-0070

City of Tonkawa
117 S 7th
Tonkawa, OK 74653-1254
405/628-2508
M: 893
1st. & 3rd Tuesdays

37. KINGFISHER

* Kingfisher Co RWD #3
Rt. 1 Box 172
Kingfisher, OK 73750-9778
405/375-5114
M:100 WS:Purchased

* Kingfisher Co RWD #4
P O Box 114
Kingfisher, OK 73750-0114
405/375-6765
M:23 WS: Purchased

* Cashion PWA
P O Box 27
Cashion, OK 73016-0027
405/433-2243
8:30 AM - 5:00 PM
M:273 WS:Purchased
1st. Monday

Dover PWA
P O Box 216
Dover, OK 73734-0216
405/828-4212
M:175 WS:Wells
2nd Tuesday

* Town of Hennessey
P O Box 306
Hennessey, OK 73742-0306
405/853-2416
8:00 AM - 5:00 PM
M:995 WS:Wells
1st. Thurs after 1st. Tues

City of Kingfisher
301 N Main
Kingfisher, OK 73750-2756
405/375-3705
M: 1170
1st. & 3rd Monday

Town of Loyal
P O Box 52
Loyal, OK 73847-0052
405/729-4226
M:44 WS:Wells
1st. Wednesday

* Okarche RWD Inc
P O Box 333
Okarche, OK 73762-0333
405/263-4494
8:00 AM - 5:00 PM
M:216 WS:Purch/Wells
1st. Monday

* Town of Okarche
P O Box 116
Okarche, OK 73762-0116
405/263-1295
8:00 AM - 5:00 PM
M:566 WS:Wells
Last Monday

38. KIOWA

* Kiowa Co RW&SD #1
Rt. 1 Box 140
Lone Wolf, OK 73655-9756
405/846-5693
9:00 AM - 5:00 PM
M:74 WS:Purchased
4th. Wednesday

* Gotebo PWA
P O Box 84
Gotebo, OK 73041-0084
405/538-5351
9:00 AM - 4:00 PM
M:191 WS:Purchased
1st. Monday

Hobart PWA
P O Box 231
Hobart, OK 73651-0231
405/726-3100
M: 1230
2nd Tuesday

Lone Wolf PWA
P O Box 38
Lone Wolf, OK 73655-0038
405/846-9078
8:00 AM - 4:00 PM
M:299 WS:Wells
4th. Monday

Mt Park Conservancy Dist
Rt. 1
Mountain Park, OK 73559

Mountain Park PWA
P O Box 190
Mountain Park, OK 73559
405/569-4234
9:00 AM - 3:00 PM
M:185 WS:Wells, Surface
1st. Monday

Mountain View PWA
P O Box 398
Mountain View, OK 73062
405/347-2711
M:520
2nd Monday

North Fork Water Assoc
Rt. 1 Box 149
Lone Wolf, OK 73655-9756

Roosevelt PWA
P O Box 323
Roosevelt, OK 73564-0323
405/639-2681
8:30 AM - 4:00 PM
M:220 WS:Wells
1st. Wednesday

Snyder PWA
721 E Street
Snyder, OK 73566-2054
405/569-2119
M:920
2nd Monday

39. LATIMER

* Latimer Co RWD #1
P O Box 7
Wilburton, OK 74578-0007
918/465-3613
8:30 AM - 5:00 PM
M:1421 WS:Purchased
2nd Tuesday

* Latimer Co RWD #2
Rt. 2 Box 5000
Talihina, OK 74571-9547
918/567-2824 (Chairman's No)
9:00 AM - 5:00 PM
M:438 WS:Purchased
3rd Monday

* Latimer Co RWD #3
P O Box 67
Leflore, OK 74942-0067
918/753-2394
2:00 PM - 5:00 PM
M:72 WS:Purchased
1st. Tuesday

* Latimer Co RWD #4
P O Box 206
Red Oak, OK 74563-0206
918/754-2657
9 AM - 2 PM 1st. Mon of month
M:151 WS:Purchased
1st. Tuesday

Red Oak PWA
P O Box 386
Red Oak, OK 74563-0386
918/754-2832
8:00 AM - 5:00 PM
M:310 WS:Surface
1st. Tuesday

* Wilburton PWA
300 W Main
Wilburton, OK 74578-4048
918/465-2262
8:00 AM - 4:30 PM
M:1160 WS:Surface
2nd Thursday

40. LEFLORE

* LEFLORE Co RWD #1
P O Box 511
Poteau, OK 74953-0511
918/647-2320
8:30 AM - 4:30 PM
M:484 WS:Purchased
2nd Monday

* LEFLORE Co RWD #2
P O Box 398
Pocola, OK 74902-0398
918/436-7201
8:30 AM - 5:00 PM
M:1453 WS:Purchased
1st. Monday

* LEFLORE Co RWD #3
P O Box 124
Whitesboro, OK 74577-0124
918/567-2957
9:00 AM - 1:00 PM
M:580 WS:Purchased
1st. Tuesday

* LEFLORE Co RWD #4
215 S Main St
Spiro, OK 74959
918/962-3351
9:00 AM - 5:00 PM
M:306 WS:Purchased

* LEFLORE Co RWD #5
P O Box 88
Howe, OK 74940-0088
918/658-3548
8:00 AM - 4:30 PM
M:730 WS:Purchased
2nd Monday

LEFLORE Co RWD #9
P O Box 65
Monroe, OK 74947-0065
918/658-2286
9:00 AM - 5:00 PM
M:137 WS:Purchased

LEFLORE Co RWD #11
Rt. 1 Box 1100
Howe, OK 74940-9729

* LEFLORE Co RWD #12
P O Box 943
Poteau, OK 74953-0943
918/647-8570
M:290 WS:Purchased
1st. Thursday

* LEFLORE Co RWD #14
P O Box 10
Spiro, OK 74959-0010
918/962-3421
8:30 AM - 5:00 PM
M:2039 WS:Purchased
1st. Thursday

Arkoma Utility Service
P O Box 277
Arkoma, OK 74901-0277
918/875-3381
M:850
1st. Tuesday

* Bokoshe PWA
P O Box 278
Bokoshe, OK 74930-0278
918/969-2394
8-5 M-Th, 8-12 F
M:236 WS:Purchased
2nd Monday

* Cameron PWA
Rt. 2 Box 4000
Cameron, OK 74932
918/654-3402
M:171 WS:Purchased
1st. Monday

* Heavener Utilities Auth.
401 E 1st. St
Heavener, OK 74937-3215
918/653-2217
8:00 AM - 5:00 PM
M:1024 WS:Surface
3rd Thursday

* LEFLORE Co Water Dist
P O Box 111
Wister, OK 74966-0111
918/677-2360
8:00 AM - 4:00 PM
M:1200 WS:Purchased
2nd Tuesday

* Monroe Water Company
P O Box 65
Monroe, OK 74947-0065
918/658-2286
9:00 AM - 5:00 PM
M:160 WS:Purchased
3rd Thursday

Panama PWA
P O Box 760
Panama, OK 74951-0760
918/963-4116
9:00 AM - 3:00 PM
M:675 WS:Purchased
1st. Monday

Pocola Municipal Auth.
P O Box 397
Pocola, OK 74902-0397
918/436-2388
M: 1047
2nd Tuesday

Poteau PWA
P O Box C
Poteau, OK 74953-1503
918/647-4191
M: 2060
1st. Monday

* Poteau Valley Imp Auth.
Rt. 2 Box 110
Wister, OK 74966-9504
918/655-7500
8:00 AM - 4:30 PM
M:276 WS:Surface
1st. Tuesday

* Spiro East Water Assn.
Rt. 2 Box 480
Spiro, OK 74959-9600
918/962-3355
9:00 AM - 5:00 PM
M:1125 WS:Purchased
4th. Thursday

* Spiro Munic. Imp Auth.
131 S Main
Spiro, OK 74959-2503
918/962-2477
8:00 AM - 5:00 PM
M:850 WS:Surface
2nd Monday

Talihina PWA
P O Box 457
Talihina, OK 74571-0457
918/567-2194
8:00 AM - 5:00 PM
M:591 WS:Surface
1st. Monday

City of Wister
P O Box 370
Wister, OK 74966-0370
918/655-7421
M: 275
1st. Monday

Witteville WD Inc
P O Box 853
Poteau, OK 74953-0853
918/647-8450
M:83 WS:Purchased
1st. Thursday

41. LINCOLN

* Lincoln Co RWD #1
P O Box 178
Sparks, OK 74869-0178
918/866-2444
1:00 PM - 4:00 PM
M:151 WS:Surface
1st. Monday

Lincoln Co RWD #2
P O Box 482
Chandler, OK 74834-0482
405/258-0147 (Chairman's No)
M:161 WS:Purchased

* Lincoln Co RWD #3
P O Box 412
Wellston, OK 74881-0412
405/356-2865 (Chairman's No)
M: 222 WS: Purchased
2nd Tuesday

* Lincoln Co RW&SD #4
P O Box 178
Agra, OK 74824-0178
918/375-2625
7:30 AM - 4:30 PM
M:808 WS:Purch/Wells
1st. Monday after Th

Town of Agra
P O Box 9
Agra, OK 74824-0009
918/375-2344
M: 95
2nd Monday

* Carney PWA
P O Box 566
Carney, OK 74832-0566
405/865-2380
8:00 AM - 12:00 PM
M:295 WS:Wells
2nd Thursday

Chandler PWS
1001 Steele Ave
Chandler, OK 74834-3629
405/258-3200
M: 742
1st. Tuesday

* Davenport Utility Auth.
P O Box 279
Davenport, OK 74026-0279
918/377-2235
9:00 AM - 4:00 PM
M:378 WS:Purchased
1st. Tuesday

* Meeker PWA
P O Box 428
Meeker, OK 74855-0428
405/279-3321
8:00 AM - 5:00 PM
M:425 WS:Surface
3rd Monday

City of Prague
1116 N Broadway
Prague, OK 74864-3523
405/567-2279
M:1027 WS:Wells
2nd Monday

Stroud PWA
P O Box 500
Stroud, OK 74079-0500
918/968-2890
M:1161 WS:Surface
2nd & 4th. Thursdays

* Tryon Utility Auth.
P O Box 203
Tryon, OK 74875-0203
918/374-2227
8:30 AM - 1:30 PM
M:191 WS:Wells
1st. Tuesday

* Wellston PWA
P O Box 353
Wellston, OK 74881-0353
405/356-2476
9:00 AM - 4:30 PM
M:390 WS:Wells
1st. Thursday

42. LOGAN

* Logan Co RWS&SWMD #1
P O Box 993
Guthrie, OK 73044-0993
405/282-0746
8:00 AM - 4:30 PM
M:1051 WS:Wells
2nd Thursday

* Logan Co RWD #2
P O Box 162
Crescent, OK 73028-0162
405/433-2484
8:00 AM - 5:00 PM
M:267 WS:Wells
4th. Thursday

* Logan Co RWSG&SWD #3
P O Box 187
Marshall, OK 73056-0187
405/935-6678
8:00 AM - 3:00 PM
M:645 WS:Wells
4th. Thursday

Coyle PWA
P O Box 248
Coyle, OK 73027-0248
405/466-3741
8:00 AM - 5:00 PM
M:210 WS:Wells
2nd Thursday

Crescent PWA
P O Box 561
Crescent, OK 73028-0561
405/969-2538
M:712
2nd Tuesday

Langston PWA
P O Box 370
Langston, OK 73050-0370
405/466-2271
M:231 WS:Purchased
1st. Monday

* Town of Marshall
P O Box 240
Marshall, OK 73056-0240
405/935-6624
9:00 AM - 2:00 PM
M:120 WS:Purchased
1st. Monday

Meridian Water Supply
P O Box 57
Meridian, OK 73058-0057
405/586-2282
M:23 WS:Surface
1st. Monday

Mulhall Water
P O Box 176
Mulhall, OK 73063-0126
405/649-2334
M: 63
2nd Monday

Orlando Water
P O Box 27
Orlando, OK 73073-0027
405/455-2403
M: 63
2nd Monday

43. LOVE

Love Co RWD #1
P O Box 58
Leon, OK 73441-0058
M:112 WS:Wells
1st. Tuesday

* Love Co RWD #2
P O Box 164
Hackerville, OK 73459-0164
405/276-2675
8:00 AM - 4:30 PM
M:897 WS:Wells
2nd Tuesday

* Marietta PWA
303 W Main St
Marietta, OK 73448-2835
405/276-2181
8:00 AM - 5:00 PM
M:1141 WS:Wells
2nd Tuesday

44. MAJOR

* Major Co RWS&SWD #1
P O Box 375
Fairview, OK 73737-0375
405/227-3321
8:00 AM - 4:30 PM
M:422 WS:Wells
3rd Monday

Town of Ames
P O Box 568
Ames, OK 73718-0568
405/753-4624
M:117 WS:Wells
1st. Thursday

* Town of Cleo Springs
P O Box 297
Cleo Springs, OK 73729-0297
405/438-2243
9:00 AM - 4:00 PM
M:190 WS:Purchased
1st. Wednesday

Fairview Utilities Auth.
P O Box 386
Fairview, OK 73737-0386
405/227-4416
8:00 AM - 5:00 PM
M: 839 WS:Wells
1st. & 3rd Tuesdays

Meno PWA
P O Box 138
Meno, OK 73760-0138
405/776-2275
M:98 WS:Wells
2nd Monday

* Ringwood PWA
P O Box 182
Ringwood, OK 73768-0182
918/883-5550
8:00 AM - 12:00 PM
M:190 WS:Wells
1st. Monday

45. MARSHALL

Kingston PWA
P O Box 638
Kingston, OK 73439-0638
405/564-3750
8:00 AM - 5:00 PM
M:550 WS:Wells
2nd Monday

Madill Water
P O Box 5
Madill, OK 73446-0005
405/795-5586
M: 877
2nd Tuesday

* Marshall Co Water Corp
P O Box 688
Madill, OK 73446-0688
405/795-3368
8:00 AM - 5:00 PM
M:3353 WS:Purch/Surf
3rd Tuesday

Oakland PWA
P O Box 541
Madill, OK 73446-0541
405/795-3467
M:255 WS:Purchased
1st. Monday

46. MAYES

Mayes Co RWD #1
P O Box 729
Pryor, OK 74362-0729
918/825-3758 (Treasurer's No)
M:45 WS:Purchased
1st. Tuesday of Quarter

* Mayes Co RWD #2
P O Box 428
Mazie, OK 74353-0428
918/476-8992
9:00 AM - 4:00 PM
M:1721 WS:Purchased
2nd Monday

* Mayes Co RWD #3
P O Box 348
Disney, OK 74340-0348
918/435-4361
8:00 AM - 4:00 PM
M:776 WS:Surface
1st. Friday

* Mayes Co RWD #4
P O Box 716
Pryor, OK 74362-0716
918/825-4661
8:00 AM - 5:00 PM
M:1066 WS:Purchased
1st. Thursday

* Mayes Co RWD #5 Inc
Rt. 1 Box 1420
Adair, OK 74330-9714
918/785-2330
8:00 AM - 4:00 PM
M:1020 WS:Purchased
2nd Tuesday

* Mayes Co RWD #6
Rt. 1 Box 910
Big Cabin, OK 74332-9527
918/785-2950
8:00 AM - 5:00 PM
M:1228 WS:Purch/Surf
1st. or 2nd Thursday

* Mayes Co RWD #7
1605 S Muskogee
Tahlequah, OK 74464
918/456-2102
8:00 AM - 5:00 PM
M:186 WS:Purch/Surf
2nd Thursday

* Mayes Co RWD #8
P O Box 129
Langley, OK 74350-0129
918/782-9858
9:00 AM - 3:00 PM
M:128 WS:Purchased
1st. Tuesday

* Mayes Co RWD #9
Rt. 2 Box 502
Salina, OK 74365
918/434-5000
9:00 AM - 5:00 PM
M:677 WS:Surface
2nd Tuesday

Adair Municipal Auth.
P O Box 198
Adair, OK 74330-0198
918/785-2432
9:00 AM - 4:00 PM
M:370 WS:Surface
1st. Tuesday

Chouteau PWA
P O Box 1089
Chouteau, OK 74337-1089
918/476-8925
8:00 AM - 5:00 PM
M:859 WS:Purchased
2nd Monday
Craig Water Corp
P O Box 332
Salina, OK 74365-0322

Lakeland Water System
P O Box 1624
Pryor, OK 74361-1624

Langley PWA
P O Box 760
Langley, OK 74350-0760
918/782-9850
9:00 AM - 5:00 PM
M:490 WS:Purch/Wells
1st. Thursday

Town of Locust Grove
P O Box 246
Locust Grove, OK 74352-0246
918/479-5102
M: 379
2nd Monday

* Salina PWA
P O Box 276
Salina, OK 74365-0276
918/434-5026
8:00 AM - 5:00 PM
M:787 WS:Surface
2nd Tuesday

Town of Spavinaw
P O Box 196
Spavinaw, OK 74366-0196
918/589-2278
M: 135
2nd Thursday

47. MCCLAIN

MCCLAIN Co RWD #1
Rt. 1 Box 38D
Rosedale, OK 74831-9721
405/469-4351

MCCLAIN Co RWD #2
Rt. 1 Box 193
Wayne, OK 73095-9764
405/527-3728

* MCCLAIN Co RWD #7
P O Box 428
Purcell, OK 73080-0428
405/527-2177
8:30 AM - 5:00 PM
M:278 WS:Purchased

* MCCLAIN Co RWD #8
P O Box 129
Wayne, OK 73095-0129
405/449-7700
9:00 AM - 12:00 PM
M:440 WS:Wells
2nd Tuesday

Blanchard Mun Imp Auth.
P O Box 480
Blanchard, OK 73010-0480
405/485-9392
M: 549
2nd Tuesday

Town of Byars
P O Box 251
Byars, OK 74831-0251
405/783-4255
M: 82

Canadian Valley Land Co
P O Box 580
Blanchard, OK 73010-0580

Cole Water Works
RR 2 Box 61
Chickasha, OK 73010-9427
405/485-3374
M: 111
1st. Tuesday

Town of Dibble Sewer Sys, OF
P O Box 57
Dibble, OK 73031-0057
405/344-6659
M: 57 WS: Sewer only
1st. Tuesday

* Goldsby Water Auth.
RR 1 Box 52
Washington, OK 73093-9773
405/288-6697
8:00 AM - 2:00 PM
M:347 WS:Purch/Wells
Tues before 1st. Thur

Newcastle PWA
P O Box 179
Newcastle, OK 73065-0179
405/387-5135
M:1111 WS:Wells
2nd Monday

* Purcell PWA
P O Box 71
Purcell, OK 73080-0071
405/527-6561
8:00 AM - 4:30 PM
M:2154 WS:Wells
1st. Monday

Town of Washington
P O Box 127
Washington, OK 73093-0127
405/288-2578
M: 87
1st. Monday

* Wayne PWA
P O Box 119
Wayne, OK 73095-0119
405/449-7748
8:00 AM - 4:30 PM
M:376 WS:Purch/Wells
1st. Monday

48. McCURTAIN

* MCCURTAIN Co RWD #1
P O Box 70
Haworth, OK 74740-0070
405/245-1403
8:00 AM - 4:30 PM
M:1200 WS:Purchased
2nd Tuesday

* MCCURTAIN Co RWD #2
P O Box 30
Millerton, OK 74750-0030
405/746-2727
M:257 WS:Wells
1st. Tuesday

MCCURTAIN Co RWD #5
116 N Broadway
Broken Bow, OK 74728-9766
405/584-2083
9:00 AM - 12:00 PM
M:201 WS:Purch/Surf
2nd Wednesday

MCCURTAIN Co RWD #6
HC 15 Box 284
Smithville, OK 74953

Broken Bow PWA
P O Box 909
Broken Bow, OK 74728-0909
405/584-2885
M: 1132
2nd & 4th. Tuesdays

Clebit Water Corp
Clebit Rt. Box 715
Broken Bow, OK 74728
405/241-5220

* Forest Grove Water
P O Box 178
Idabel, OK 74745-0178
405/286-7483
9:00 AM - 4:00 PM
M:583 WS:Purchased
4th. Monday

City of Garvin
P O Box 584
Garvin, OK 74736-0584
405/286-9226
M: 40
1st. Monday

* Haworth PWA
P O Box 196
Haworth, OK 74740-0196
405/245-2369
8:00 AM - 5:00 PM
M:150 WS:Wells
3rd Tuesday

* Mountain Fork RWC
100 N Broadway
Broken Bow, OK 74728-3934
405/584-2918
8:00 AM - 5:00 PM
M:1600 WS:Purch/Surf
2nd Monday

* Valliant PWA
P O Box 714
Valliant, OK 74764-0714
405/933-4556
8:00 AM - 4:00 PM
M:450 WS:Purchased
2nd & Last Tuesdays

* Wright City PWA
P O Box 370
Wright City, OK 74766-0370
405/981-2100
8:30 AM - 4:00 PM
M:350 WS:Surface
1st. & 3rd Wednesdays

49. McINTOSH

* McIntosh Co RWD #1
HC 60 Box 1430
Checotah, OK 74426-9440
918/473-6920 (Secretary's No)
M:111 WS:Purchased
3rd Tuesday, Quarterly

* Onapa RWD #2
Rt. 2 Box 513
Checotah, OK 74426-9621
918/473-6509
8:00 AM - 4:00 PM
M:800 WS:Purchased
1st. Monday

* Victor RWD #3
P O Box 9
Checotah, OK 74426-0009
918/473-6722 (Secretary's No)
6 AM-8:30 AM or after 5 PM
M:292 WS:Purchased
3rd Thursday

* McIntosh Co RWD #4
P O Box 139
Hitchita, OK 74438-0139
918/466-3641
9:00 AM - 4:00 PM
M:232 WS:Purchased
1st. Thursday

* Shady Grove RWD #5
P O Box 93
Checotah, OK 74426-0093
918/463-5246 (Secretary's No)
M:478 WS:Purchased
2nd Monday

* Vivian RWD #6
P O Drawer 430
Eufaula, OK 74432-0430
918/689-5596
8:30 AM - 5:00 PM
M:586 WS:Wells
1st. Tuesday

* McIntosh Co RWD #7
P O Box 463
Checotah, OK 74426-0463
918/473-6739 (Treasurer's No)
9:00 AM - 1:00 PM
M:246 WS:Purchased
1st. Monday

* McIntosh Co RWSG&
SWD #8
Rt. 4 Box 991
Eufaula, OK 74432-9446
918/689-2117
8:00 AM - 5:00 PM
M:1006 WS:Surface
1st. Thursday

* McIntosh Co RWSG&
SWD #9
HC 60 Box 1085
Checotah, OK 74426-9434
918/473-2110
9:00 AM - 12:00 PM
M:412 WS:Purchased
Last Monday

Shell Creek RWD #12
Rt. 1 Box 98
Hanna, OK 74845-9739
918/657-2478

Checotah PWA
115 N Broadway
Checotah, OK 74426-2429
918/473-5411
M:1375 WS:Surface
2nd Monday

* Hanna PWA
P O Box 296
Hanna, OK 74845-0296
918/657-2255
1:00 PM - 5:00 PM, M-W-F
M:125 WS:Well
Last Tuesday

Hitchita PWA
P O Box 109
Hitchita, OK 74438-0109
M: 37
918/466-3663
50. MURRAY

* Murray Co RSD #1
Rt. 2 Box 155
Davis, OK 73030
405/369-3755 (Chairman's No)
M:23 WS:Sewer only

* Murray Co RWD #1
P O Box 235
Sulphur, OK 73086
405/622-2093
8:00 AM - 5:00 PM
M:1392 WS:Wells
3rd Monday

* Buckhorn RWC
P O Box 155
Sulphur, OK 73086-0155
405/622-2093
8:00 AM - 5:00 PM
M:300 WS:Purchased
2nd Monday

City of Davis
301 E Main
Davis, OK 73030-1905
405/369-2323
M:1273
2nd Monday

Dougherty PWA
P O Box 59
Dougherty, OK 73032-0059
405/993-2312
M:119
2nd Monday

51. MUSKOGEE

* Muskogee Co RWD #1
P O Box 156
Oktaha, OK 74450-0156
918/682-7903
8:30 AM - 4:30 PM/1st-15th
M:735 WS:Purchased
2nd Tuesday

* Muskogee Co RWD #2
P O Box 1345
Muskogee, OK 74402-1345
918/687-5988
M:373 WS:Purchased
1st. Thursday

* Muskogee Co RWD #3
P O Box 173
Council Hill, OK 74428-0173
918/474-3773
8:00 AM -11:30 PM
M:275 WS:Surface
1st. Monday

* Muskogee Co RWD #4
P O Box 758
Ft Gibson, OK 74434-0758
918/478-4322
M:256 WS:Purchased
4th. Monday, Bi-Monthly

* Muskogee Co RWD #5
7181 S Cherokee St
Muskogee, OK 74401-9059
918/682-6380
8:00 AM -4:00 PM
M:1140 WS:Purchased
3rd Thursday

* Muskogee Co RWD #6
P O Box 135
Wainwright, OK 74468-0135
918/474-3545
8:30 AM -12:30 PM
M:629 WS:Purchased
2nd Tuesday

* Muskogee Co RWD #7
P O Box 907
Ft Gibson, OK 74434-0907
918/478-9829
8:00 AM - 4:00 PM
M:494 WS:Purchased
1st. Monday

Muskogee Co RWD #8
P O Box 822
Muskogee, OK 74402-0822

Muskogee Co RWD #9
Rt. 3 Box 103
Muskogee, OK 74401-9503

* Muskogee Co RWD #10
Rt. 1 Box B27
Haskell, OK 74436-9724
918/482-3630 (Chairman's No)
M:90 WS:Purchased

* Muskogee Co RWD #11
Rt. 1 Box 2425
Warner, OK 74469-9750
918/463-2750 (Manager's No)
M:80 WS:Purchased
2nd Monday

* Boynton PWA
P O Box 133
Boynton, OK 74422
918/472-7232
8:30 AM -3:00 PM
M:220 WS:Purchased
1st. Monday

* Braggs PWA
P O Box 149
Braggs, OK 74423-0149
918/487-5952
8:00 AM -5:00 PM, M-Th
M:385 WS:Wells
1st. Thursday

East Central OK Water
P O Box 426
Webbers Falls, OK 74470-0426
918/464-2280
8:00 AM -4:30 PM
M:465 WS:Purchased
2nd Tuesday

Fort Gibson Util Auth.
P O Box 218
Ft Gibson, OK 74434-0218
918/478-3712
8:00 AM -4:30 PM
M:1400 WS:Purchased
2nd & 4th. Tuesday

Haskell PWA
P O Drawer 9
Haskell, OK 74436-0009
918/482-3933
M: 612
1st. or 2nd Monday

Oktaha PWA
P O Box 28
Oktaha, OK 74450-0028
918/683-9101
M: 130
2nd Monday

Oktaha Sewer Dept
P O Box 156
Oktaha, OK 74450-0156

* Porum PWA
P O Box 69
Porum, OK 74455-0069
918/484-5125
8:00 AM -4:30 PM
M:1400 WS:Surface
1st. & 3rd Tuesdays

Taft PWA
P O Box 312
Taft, OK 74463-0312
918/683-0568
8:00 AM -3:00 PM
M:150 WS:Purchased
1st. Monday

* Warner Utilities Auth.
P O Box 170
Warner, OK 74469-0170
918/463-2696
8:00 AM -5:00 PM
M:643 WS:Purchased
1st. Tuesday

52. NOBLE

* Noble Co RWD #1
P O Box 29
Lucien, OK 73757-0029
405/336-3234
M:164 WS:Purch/Surf
Last Thursday

* Billings PWA
P O Box 216
Billings, OK 74630-0216
405/725-3610
8:00 AM -4:00 PM
M:237 WS:Purchased
1st. Thursday

Bressie Water Inc
Rt. 1
Marland, OK 74644-9801
405/268-3280
M:70 WS:Wells

* Marland PWA
P O Box 638
Marland, OK 74644-0638
405/268-3271
9:00 AM -12:00 PM
M:110 WS:Purch/Wells
1st. & 3rd Mondays

* Marland Water Inc
Rt. 1 Box 22
Red Rock, OK 74651
405/336-2907 (Secretary's No)
M:71 WS:Purchased
1st. Monday

* Morr Water Inc
P O Box 223
Morrison, OK 73061-0223
405/336-0246
9:00 AM -4:30 PM
M:428 WS:Purchased
1st. Monday

* Morrison PWA
P O Box 96
Morrison, OK 73061-0096
405/724-3531
8:30 AM -12:30 PM
M:355 WS:Purchased
1st. Monday

* Otoe Missouri Tribe
Rt. 1 Box 62
Red Rock, OK 74651-9754
405/723-4466
8:00 AM -4:30 PM
M:62 WS:Purchased

Perry PWA
Drawer 798
Perry, OK 73077-0798
405/336-9360
M: 1422
1st. & 3rd Mondays

* Red Rock PWA
P O Box 10
Red Rock, OK 74651-0010
405/723-4470
10:00 AM -1:00PM
M:102 WS:Wells
2nd Tuesday

53. NOWATA

* Nowata Co RW&SD #1
P O Box 420
Ochelata, OK 74051-0420
918/535-2302
8:00 AM -5:00 PM
M:206 WS:Purchased
2nd Tuesday

* Nowata Co RWD #1 Cnsld
P O Box 209
Nowata, OK 74048-0209
918/273-0219
M:458 WS:Surface
2nd Thursday

Nowata Co RWD #2
Rt. 2 Box 34
Nowata, OK 74048-9615
918/273-0435
M:71 WS:Purchased

Nowata Co RWD #3
P O Box 726
Nowata, OK 74048-0726
918/273-2265
M:71

Nowata Co RWD #5
P O Box 677
Nowata, OK 74048-0677
M:29

* Nowata Co RWD #6
P O Box 666
Nowata, OK 74048-0666
918/273-0377
After 4:30 PM
M:239 WS:Purchased
2nd Thursday

* Nowata Co RWD #7
P O Box 159
S Coffeyville, OK 74072-0159
918/255-6825
8:00 AM -5:00 PM
M:288 WS:Purchased
2nd Monday

Delaware PWA
P O Box 277
Delaware, OK 74027-0277
918/467-3218
M:250 WS:Surface
2nd Tuesday

Elm Bend Water District Inc,OF
P O Box 465
Nowata, OK 74048
918/273-2265
M:367 WS:Purchased

Lenapah PWA
P O Box 13
Lenapah, OK 74042-0013
918/468-2282
M: 80
2nd Monday

Nowata Municipal Auth.
701 E Modoc
Nowata, OK 74048-3603
918/273-3538
M:1900
1st. Monday

Town of S Coffeyville
P O Box 100
S Coffeyville, OK 74072-0100
918/255-6045
M: 247
1st. & 3rd Monday

Wann PWA
P O Box 66
Wann, OK 74083-0066
918/531-2254
M: 40
10th day of month

54. OKFUSKEE

* Okfuskee Co RWD #1
P O Box 32
Boley, OK 74829-0032
918/667-3341
8:00 AM -5:00 PM
M:165 WS:Well
2nd Tuesday

* Okfuskee Co RW&GD #2
P O Box 508
Okemah, OK 74859-0508
918/623-2487
9:00 AM -4:00 PM
M:800 WS:Purchased
2nd Thursday

* Okfuskee Co RWD #3
P O Box 650
Okemah, OK 74859-0650
918/623-2615
9:00 AM -1:00 PM
M:625 WS:Purchased
1st. Thursday

Town of Bearden
Rt. 2 Box 199
Okemah, OK 74859-9601
918/623-1195
M: 45
2nd Monday

Town of Boley
P O Box 158
Boley, OK 74829-0158
918/667-9790
M: 284
1st. Wednesday

Town of Clearview
Rt. 1 Box 1206
Clearview, OK 74880
405/786-2088
M: 18
2nd Friday

* Paden Utilities Auth.
P O Box 65
Paden, OK 74860-0065
405/932-4441
8:30 AM - 3:00 PM
M:220 WS:Wells
2nd Tuesday

Weleetka PWA
P O Box 396
Weleetka, OK 74880-0396
405/786-2272
M:450 WS:Surface
1st. Thursday

55. OKLAHOMA

* Choctaw Utilities Auth.
P O Box 567
Choctaw, OK 73020
405/390-8276
8:00 AM to 5:00 PM
M: 995 WS: Wells
1st. & 3rd Tuesday

* Deer Creek Water Corp
4621 NW 206th
Edmond, OK 73003
405/348-0285
8:00 AM -12:00 Noon
M:871 WS:Wells
3rd Monday

Grand Lake Towne
P O Box 398
Grand Lake, OK 74349-0398
918/782-2695
M: 48 WS: Purchased
2nd Tuesday

* Harrah PWA
P O Box 636
Harrah, OK 73045-0636
405/454-2951
9:00 AM -5:00 PM
M:788 WS:Wells
1st. & 3rd Thursdays

Jones PWA
P O Box 247
Jones, OK 73049-0247
405/399-5301
M:475
1st. Thurs & 3rd Tues

* Luther PWA
P O Box 56
Luther, OK 73054-0056
405/277-3833
9:00 AM -4:00 PM
M:257 WS:Wells
2nd Tuesday

* City of Spencer
8300 NE 36th
P O Box 660
Spencer, OK 73084
405/771-3226
8:00 AM -5:00 PM
M:1076 WS:Wells
2nd Thursday

56. OKMULGEE

* Okmulgee Co RWD #1
P O Box 205
Schulter, OK 74460-0205
918/652-9546
9:00 AM -5:00 PM
M:665 WS:Purchased
2nd Thursday

* Okmulgee Co RWD #2
P O Box 447
Preston, OK 74456-0447
918/756-8910
8:00 AM -4:30 PM
M:566 WS:Purchased
2nd Monday

Kusa RWD #3
P O Box 236
Henryetta, OK 74437-0236
918/652-8019
1:30 PM -4:00 PM
M:54 WS:Purchased
Last Tuesday

* Okmulgee Co RWD #4
P O Box 40
Dewar, OK 74431-0040
918/652-7465
9:00 AM -5:00 PM
M:591 WS:Purchased
1st. Tuesday

* Okmulgee Co RWD #5
P O Box 176
Henryetta, OK 74437-0176
918/652-2645
M:266 WS:Purchased
1st. Tuesday

* Okmulgee Co RWD #6
P O Box 340
Mounds, OK 74047-0340
918/827-6350
8:30 AM -4:30 PM
M:2250 WS:Purchased
2nd Thursday

* Nuyaka RWD #7
Rt. 4 Box 144
Okmulgee, OK 74447-9804
918/756-1721
8:00 AM -5:00 PM
M:669 WS:Purchased
2nd Tuesday

City of Beggs
P O Box 567
Beggs, OK 74421-0567
918/267-4935
8:30 AM -4:30 PM
M:620 WS:Surface
1st. Monday

Dewar PWA
P O Box 7
Dewar, OK 74431-0007
918/652-4042
8:00 AM -4:30 PM
M:410 WS:Purchased
2nd Thursday

* Dripping Springs RWC
P O Box 1139
Henryetta, OK 74437-1139
918/652-8932
9:00 AM - 5:00 PM
M:180 WS:Purchased
2nd Thursday

City of Henryetta
P O Box 608
Henryetta, OK 74437-0608
918/652-3348
M: 1677
2nd Tuesday

* M & L Water Dist
P O Box 123
Morris, OK 74445-0123
918/733-4324
9:00 AM - 3:00 PM
M:667 WS:Purchased
1st. Tuesday

City of Morris
P O Box 141
Morris, OK 74445-0141
918/733-4222
M: 348
1st. Monday

Okmulgee PWA
P O Box 250
Okmulgee, OK 74447-0250
918/756-4060
M:6000 WS:Surface
2nd Tuesday

* Salem RWC
Rt. 2 Box 444
Henryetta, OK 74437-9424
918/652-8709
7:30 AM -3:00 PM
M:464 WS:Purchased
1st. Tuesday

* Southeast Okmulgee RWC
P O Box 396
Okmulgee, OK 74447-0396
918/756-2832
8:00 AM -5:00 PM
M:94 WS:Purchased
4th. Tuesday

57. OSAGE

* Osage Co RWD #1
P O Box 420
Ochelata, OK 74051-0420
918/535-2302
8:00 AM -5:00 PM
M:368 WS:Purchased
3rd Monday

* Osage Co RWD #3
Rt. 7 Box 320
Ponca City, OK 74604-9003
405/765-4295
M:654 WS:Wells
3rd Tuesday

* Osage Co RWS&SWD #3
Rt. 1 Box 27
Fairfax, OK 74637-9400
918/642-3310
M:242 WS:Purch/Well
2nd Wednesday

* Osage Co RWD #5
P O Box 467
Barnsdall, OK 74002-0467
M:140 WS:Purchased
2nd Monday

* Osage Co RWD #6
2502 W Overlook Dr
Sand Springs, OK 74063-6027
918/245-3648 (Secretary's No)
9:00 AM - 6:00 PM
M:123 WS:Purchased
1st. Tuesday

Osage Co RWD #9
P O Box 583
Barnsdall, OK 74002-0583
847-2711
8:00 AM - 5:00 PM
M:92 WS:Purchased
2nd Wednesday

* Osage Co RWD #11
1410 SE 15th Street
Oklahoma City, OK 73129
405/672-2250
8:30 AM - 4:30 PM
M:125 WS:Purchased

Osage Co RWD #12
Rt. 6 Box 884
Tulsa, OK 74127-9608
918/425-4186 (Chairman's No)

* Osage Co RWD #15
1500 W Rogers Blvd
Skiatook, OK 74070-3904
918/396-2552
8:00 AM -4:30 PM
M:1383 WS:Purchased
2nd Tuesday

Nelagoney RWD #19
HC 63 Box 53
Pawhuska, OK 74056-9429
918/287-3515

* Hulah Water Dist #20
309 E Don Tyler
Dewey, OK 74029
918/534-1980
8:00 AM -5:00 PM
M:183 WS:Surface
3rd Tuesday

Avant Utility Auth.
P O Box 147
Avant, OK 74001-0147
918/263-3205
M: 115
Last Monday

City of Barnsdall
P O Box 879
Barnsdall, OK 74002-0879
918/847-2795
M: 376
1st. Tuesday

Birch Creek RWD
Rt. 2 Box 149
Pawhuska, OK 74056-9227
M:17 WS:Wells
1st. Monday

Burbank PWA
P O Box 59
Burbank, OK 74633-0059
918/648-5383
8:00 AM -12:00 Noon
M:75 WS:Well
2nd Tuesday

Fairfax PWA
P O Box 399
Fairfax, OK 74637-0339
918/642-5211
M: 500
1st. Monday

Grayhorse RWD
P O Box 84
Fairfax, OK 74637-0084
918/642-3614
M:75 WS:Purchased
1st. Wednesday

Gull Bay Water System
Rt. 1 Box 255
Sand Springs, OK 74063-9404

Town of Hominy
P O Box 219
Hominy, OK 74035-0219
918/885-2164
M: 670
3rd Monday

* O-K Rural Water
Rt. 1 Box 405
Grainola, OK 74652-9737
918/433-2225
9:00 AM -4:00 PM
M:568 WS:Wells
1st. Tuesday

Osage PWA
P O Box 7
Osage, OK 74054-0007
918/354-2377
M: 54
1st. Tuesday

City of Pawhuska
P O Box 539
Pawhuska, OK 74056-0539
918/287-3576
8:00 AM -5:00 PM
M:2176 WS:Purch/Surf
1st. & 3rd Mondays

Prue PWA
P O Box 187
Prue, OK 74060-0187
918/242-3613
M: 115
1st. Tuesday

Shidler PWA
P O Box 335
Shidler, OK 74652-0335
918/793-7171
M: 152
2nd Monday

City of Skiatook
P O Box 399
Skiatook, OK 74070-1519
918/396-2797
8:00 AM - 5:00 PM
M:2083
2nd & Last Tuesdays

* Strike Axe Water Co
P O Box 554
Bartlesville, OK 74005-0554
918/534-1980
8:00 AM -5:00 PM
M:308 WS:Purchased
2nd Thursday

Webb City Water
RR 1 Box 91
Webb City, OK 74652-0091
918/765-2621
M: 33
2nd Tuesday

* Town of Wynona
P O Box 580
Wynona, OK 74084-0580
918/846-2526
8:00 AM -4:00 PM
M:232 WS:Wells
3rd Tuesday

58. OTTAWA

* Ottawa Co RW&SD #1
P O Box 324
Wyandotte, OK 74370
918/678-2211
9:00 AM -11:00 AM
M:168 WS:Wells
1st. Monday

* Ottawa Co RWD #2
P O Box 1267
Miami, OK 74354-1267
918/540-1893
8:00 AM -5:00 PM
M:390 WS:Wells
3rd Monday

Ottawa Co RWD #3
Rt. 1 Box 348
Quapaw, OK 74363-9788
918/542-8320

* Ottawa Co RWD #4
P O Box 1267
Miami, OK 74355-1267
918/540-1893
8:00 AM -5:00 PM
M:950 WS:Wells
3rd Thursday

Ottawa Co RWD #5
P O Box 1267
Miami, OK 74355-1267
918/540-1893
8:00 AM -5:00 PM
M:228 WS:Wells
3rd Tuesday

* Ottawa Co RWD #6
P O Box 1267
Miami, OK 74355-1267
918/540-1893
8:00 AM -5:00 PM
M:260 WS:Wells
Last Wednesday

* Ottawa Co RWD #7
P O Box 1267
Miami, OK 74355-1267
918/540-1893
8:00 AM -5:00 PM
M:157 WS:Wells
4th. Monday

* Afton PWA
P O Box 250
Afton, OK 74331-0250
918/257-4304
9:00 AM -4:30 PM
M:580 WS:Surface
3rd Monday

Cardin Water Svc
P O Box 10
Cardin, OK 74335-0010
918/673-2057
M-W-F 8:30 AM -11:30 AM
M:135 WS:Wells

Town of Commerce
P O Box 130
Commerce, OK 74339-0130
918/675-4373
M: 693
1st. Monday

Fairland PWA
P O Box 429
Fairland, OK 74343-0429
918/676-3636
M: 285
1st. Thursday

Picher PWA
P O Box 247
Picher, OK 74360-0247
918/673-1765
M:650
2nd Tuesday

Quapaw PWA
P O Box 706
Quapaw, OK 74363-0706
918/674-2525
9:00 AM -4:00 PM
M: 290 WS: Wells
2nd Monday

59. PAWNEE

* Pawnee Co RWD #1
Rt. 1 Box 47A
Cleveland, OK 74020-9724
918/243-5451
9:00 AM -5:00 PM
M:823 WS:Wells
3rd Thursday

* Pawnee Co RWD #2
P O Box 103
Terlton, OK 74081-0103
918/757-4125
8:30 AM -5:00 PM
M:514 WS:Purchased
1st. Thursday

* Pawnee Co RWD #2 Inc
P O Box 1165
Mannford, OK 74044-1165
918/865-7932
9:00 AM -5:00 PM
M:159 WS:Purchased
2nd Monday

* Pawnee Co RWD #3
P O Box 6
Pawnee, OK 74058-0006
918/387-2832 (Operator's No)
M:280 WS:Purchased
1st. Tuesday

* Pawnee Co RWD #4
P O Box 9
Pawnee, OK 74058-0009
918/387-2832
M:211 WS:Purchased
1st. Tuesday

Town of Cleveland
105 N Division
Cleveland, OK 74020-3829
918/358-3600
M: 902
2nd Monday

Hallett PWA
P O Box 159
Hallett, OK 74034-0159
918/356-4414
M: 53
1st. Tues after the 10th

* Town of Jennings
P O Box 340
Jennings, OK 74038-0340
918/757-4250
9:00 AM -4:00 PM
M:185 WS:Wells
2nd Monday

* Lone Chimney Water Assoc.
Rt. 1 Box 723
Glencoe, OK 74032-9607
918/762-3581
8:00 AM -4:30 PM
M:70 WS:Surface
2nd Thursday

Pawnee PWA
P O Box 130
Pawnee, OK 74058-0130
918/762-2658
M: 628
1st. & 3rd Mondays

Ralston PWA
P O Box 230
Ralston, OK 74650-0230
918/738-4211
M: 126
Last Thursday

* Ralston Water Inc
Rt. 1 Box 46
Ralston, OK 74650
918/738-4398
M:52 WS:Purchased
2nd Thursday

Westport Water Util Trust
RR 3 Box 11
Cleveland, OK 74020-9504
918/243-7454
M: 109
1st. Monday

60. PAYNE

* Payne Co RWD #1
P O Box 2291
Stillwater, OK 74076-2291
405/372-7622
8:00 AM -5:00 PM
M:205 WS:Purchased
3rd Tuesday

* Payne Co RWC #3
202 S Range Rd.
Stillwater, OK 74074-9325
405/372-4064
8:30 AM -4:30 PM
M:728 WS:Purchased
3rd Wednesday

* Payne Co RWD #3
Rt. 2 Box 495
Perkins, OK 74059-9445
405/624-9285
9:00 AM -5:00 PM
M:366 WS:Purch/Wells
Last Thursday

* Payne Co RWD #4
108 N Main Street
Yale, OK 74085-2508
918/387-2035
9-5 M-F/9-12 Sat
M:267 WS:Purchased
4th. Tuesday

City of Cushing
P O Box 311
Cushing, OK 74023-0311
918/225-2394
M: 2062
1st. & 3rd Tuesdays

* Fifty-One East Water
P O Box 1058
Stillwater, OK 74076-1058
405/372-1151 (Manager's No)
M:541 WS:Purchased
1st. Thursday

Town of Glencoe
P O Box 198
Glencoe, OK 74032-0198
405/669-2271
1:00 PM -5:00 PM
M:235 WS:Purchased
2nd Monday

Town of Perkins
P O Box 9
Perkins, OK 74059-0009
405/547-2445
8:00 AM -5:00 PM
M:950 WS:Purch/Wells
1st. Monday

Ripley PWA
P O Box 68
Ripley, OK 74062-0068
918/372-4287
9:00 AM -4:30 PM
M:202 WS:Wells
1st. Tuesday

* City of Yale
209 N Main
Yale, OK 74085-2509
918/387-2405
8:00 AM -5:00 PM
M:631 WS:Purch/Wells
2nd Tuesday

61. PITTSBURG

* Longtown RWD #1
Rt. 1 Box 706
Eufaula, OK 74432-9246
918/452-3685
9:00 AM -4:00 PM
M:1466 WS:Surface
3rd Thursday

* Pittsburg Co RWD #4
P O Box 297
Canadian, OK 74425-0297
918/339-2287 (Chairman's No)
M:67 WS:Surface

* Pittsburg Co RWD #5
P O Box 102
McAlester, OK 74502-0102
918/426-5555
8:00 AM -5:00 PM
M:481 WS:Purchased
2nd Thursday

* Pittsburg Co RWD #6
P O Box 3309
McAlester, OK 74501
918/426-1440
8:00 AM -4:00 PM
M:287 WS:Purchased
3rd Tuesday

* Pittsburg Co RWD #7
HCR 75 Box 211
Haywood, OK 74501
918/389-4547
8:00 AM -5:00 PM
M:761 WS:Purchased
2nd Thursday

* Pittsburg Co RWD #9
P O Box 1759
McAlester, OK 74501-1759
918/426-1863
9:00 AM -5:00 PM
M:300 WS:Purchased
1st. Tuesday

* Pittsburg Co RWD #11
P O Box 249
Kiowa, OK 74553-0249
918/432-5954
M:195 WS:Purchased
1st. Wednesday

* Pittsburg Co RWD #14
Rt. 1 Box 144
Eufaula, OK 74432
918/429-0136 or 429-2578
8:00 AM -4:00 PM
M:288 WS:Surface
Last Tuesday

Pittsburg Co RW&SD #15
HCR 75 Box 64
Haywood, OK 74501

* Adamson Water Dist
P O Box 3309
McAlester, OK 74502
918/429-0933
8:00 AM -4:00 PM
M:1507 WS:Purchased
2nd Tuesday

Town of Canadian
P O Box 69
Canadian, OK 74425-0069
918/339-2789
M: 87
2nd Monday

Crowder PW (Sewer)
P O Box 98
Crowder, OK 74430-0098
918/334-3534
M:163 WS:Sewer Only
2nd Monday

Town of Haileyville
P O Box 316
Haileyville, OK 74546-0316
918/297-2402
M: 287
1st. Thursday

Town of Hartshorne
1101 Penn Ave
Hartshorne, OK 74547-3834
918/297-2544
M: 606
2nd Monday

Town of Haywood
Star Rt. Gen Del
Haywood, OK 74548-9999

Town of Indianola
P O Box 149
Indianola, OK 74442-0127
918/823-4517
M: 57
1st. Tuesday

Indianola Water Co
P O Box 270
Indianola, OK 74442-0270
918/823-4550
M:569 WS:Purch/Surf
1st. Thursday

Kiowa PWA
P O Box 69
Kiowa, OK 74553-0069
918/432-5621
8:00 AM -5:00 PM
M:410 WS:Surface
Last Monday

Krebs Utilities Auth.
P O Box 156
Krebs, OK 74554-0156
918/423-6519
M:836 WS:Surface
3rd Monday

* Pittsburg Co PWA
Drawer C
Crowder, OK 74430-0003
918/334-3536
8:00 AM -5:00 PM
M:487 WS:Surface
2nd Thursday

Town of Pittsburg
P O Box 200
Pittsburg, OK 74560-0200
918/432-5731
9:00 AM -12:00 PM
M:83 WS:Surface
1st. Monday

Quinton PWA
P O Box 420
Quinton, OK 74561-0420
918/469-2652
8:00 AM -5:00 PM
M:500 WS:Purch/Wells
1st. Thursday

Town of Savanna
P O Box 246
Savannah, OK 74565-0246
918/548-3735
M: 272
1st. Monday

* Tannehill Water Co
P O Box 307
McAlester, OK 74502-0307
918/423-1535
4:30 PM -7:30 PM
M:374 WS:Purchased
1st. Thursday

62. PONTOTOC

Pontotoc Co RWD #1
Rt. 4
Ada, OK 74820-9804

* Pontotoc Co RWD #2
Rt. 3 Box 331-D
Ada, OK 74820-9532
405/436-2545
8:00 AM -5:00 PM
M:656 WS:Purchased
1st. Monday

* Pontotoc Co RWD #3
525 E 12th
Ada, OK 74820-6603
405/436-1077
9:00 AM -5:00 PM
M:593
15th day, Quarterly

Pontotoc Co RWD #4
Rt. 1 Box 226
Ada, OK 74820-9715
405/332-4176
M:282 WS:Purchased

Pontotoc Co RWD #5
2209 Latta Rd.
Ada, OK 74820-8630
405/332-0910 (Chairman's No)

* Pontotoc Co RWD #6
P O Box 26
Fittstown, OK 74842-0026
405/777-2888 (Manager No)
M:299 WS:Purchased
1st. Monday

* Pontotoc Co RWD #7
P O Box 1461
Ada, OK 74820-1461
405/436-2277
8:30 AM -4:30 PM
M:1317 WS:Purchased
1st. Wednesday

* Pontotoc Co RWD #8
P O Box 127
Ada, OK 74820-0127
405/436-3065
9:00 AM -5:00 PM
M:712 WS:Purch/Wells
1st. Thursday

* Pontotoc Co RWD #9
P O Box 86
Stonewall, OK 74871-0086
405/265-9393
8:00 AM -5:00 PM
M:285 WS:Purchased
2nd Monday

Allen PWA
P O Box 402
Allen, OK 74825-0402
405/857-2461
M:502
1st. Monday

Town of Byng
P O Box 331-D
Byng, OK 74820-0331
405/436-2545
M: 252
3rd Monday

Francis PWA
P O Box 162
Francis, OK 74844-0162
405/332-3967
M:150 WS:Surface
1st. Tuesday

Town of Roff
P O Box 323
Roff, OK 74865-0323
405/456-7223
M: 235
1st. Monday

Stonewall PWA
P O Box 278
Stonewall, OK 74871-0278
405/265-4511
M: 170
1st. Thursday

63. POTTAWATOMIE

* Tri-County RWD #2
P O Box 118
Earlsboro, OK 74840-0118
405/997-5390
8:30 AM -4:30 PM
M:1498 WS:Purch/Wells
3rd Monday

Asher Util Dev. Auth.
P O Box 308
Asher, OK 74826-0308
405/784-2242
M:210 WS:Surface
2nd Thursday

Town of Brooksville
RR Box 151
Brooksville, OK 74873-0151
405/598-3497
M: 25
1st. Monday

Town of Macomb
P O Box 57
Macomb, OK 74852-0057
405/598-5787
M: 20
1st. Saturday

* City of Maud
P O Box 217
Maud, OK 74854-0217
405/374-2717
8:00 AM -4:00 PM
M:475 WS:Wells
2nd Monday

* McLoud PWA
P O Box 300
McLoud, OK 74851-0300
405/964-5264
8:30 AM -5:00 PM
M:551 WS:Wells
2nd Thursday

* Pottawatomie Co Dev. Auth.
P O Box 3556
Shawnee, OK 74802-3556
405/273-8064
8:00 AM -4:00 PM
M:398 WS:Purchased
2nd Tuesday

* St Louis Utility Co
P O Box 177
St Louis, OK 74866-0177
405/374-3349
9:00 AM -5:00 PM
M:73 WS:Purch/Well
1st. Monday

* Tecumseh Utility Auth.
114 N Broadway
Tecumseh, OK 74873-3226
405/598-2188
8:00 AM -4:30 PM
M:2272 WS:Surface
1st. Monday

* Wanette PWA
P O Box 142
Wanette, OK 74878-0142
405/383-2246
8:30 AM -4:00 PM
M:190 WS:Wells
1st. Monday

64. PUSHMATAHA

* Pushmataha Co RWD #1
P O Box 160
Clayton, OK 74536-0160
918/569-4326
8:00 AM -4:00 PM
M:373 WS:Purchased
2nd Monday

* Pushmataha Co RWD #2
P O Box 160
Albion, OK 74521-0160
918/563-4318
8:30 -12 Noon/Closed Tue
M:354 WS:Purchased
2nd Monday

* Pushmataha Co RWD #3
P O Box 67
Antlers, OK 74523-0067
405/298-3312
8:00 AM -5:00 PM
M:1336 WS:Purchased
1st. Thursday

* Pushmataha Co RWD #5
P O Box 47
Nashoba, OK 74558
918/755-4409
M:164 WS:Wells
1st. Monday

Town of Albion
P O Box 220
Albion, OK 74521-0220
918/563-4213
M: 30
1st. Monday

Antlers PWA
200 S High
Antlers, OK 74523-3858
405/298-3756
8:00 Am -5:00 PM
M:1400 WS:Surface
1st. Monday

Clayton PWA
P O Box 279
Clayton, OK 74536-0279
918/569-4135
8:00 AM - 4:30 PM
M:375 WS:Surface
2nd & 4th. Monday

65. ROGER MILLS

* Roger Mills Co RWS&
SWMD #1
P O Box 366
Cheyenne, OK 73628-0366
405/497-3485 (Operator's No)
M:106 WS:Wells

* Roger Mills Co RWD #2
P O Box 1000
Leedey, OK 73654-1000
405/488-2900
12:00 Noon -5:00 PM
M:445 WS:Wells
2nd Tuesday

* Cheyenne Utility Auth.
P O Box 10
Cheyenne, OK 73628-0010
405/497-2455
8:00 AM -5:00 PM
M:500 WS:Surface
1st. Thursday after the St.

* Hammon Public Works
P O Box 218
Hammon, OK 73650-0218
405/473-2281
8:00 AM -4:00 PM
M:250 WS:Purchased
Second Tuesday

* Reydon Development Corp, OF
P O Box 114
Reydon, OK 73660-0114
405/655-4592
8:30 AM -12:30 PM
M:96 WS:Wells
Last Tuesday

66. ROGERS

* Rogers Co RSD #1
P O Box 1294
Claremore, OK 74018
918/266-4634
8:00 AM -4:00 PM
M:410 WS:Sewer Only
1st. Monday

Rogers Co RWD #1
700 NW Edgewater Rd.
Claremore, OK 74017
918/342-8074
M: 24 WS :Purchased

* Rogers Co RWD #2
P O Box 211
Claremore, OK 74018-0211
918/341-7166
9:00 AM -4:00 PM
M:738 WS:Purchased
3rd Thursday

Rogers Co RWD #3
P O Box 1225
Claremore, OK 74018-1225
918/341-0851
8:00 AM -4:30 PM
M:4275 WS:Purch/Surf
2nd Tuesday

* Rogers Co RWD #4
P O Box 198
Oologah, OK 74053-0198
918/443-2542
8:00 AM -4:30 PM
M:1790 WS:Surface
2nd Thursday

* Rogers Co RWD #5
P O Box 1980
Claremore, OK 74018-1980
918/266-4634
8:00 AM -4:00 PM
M:2790 WS:Surface
1st. Tuesday

* Rogers Co RWD #6
P O Box 307
Inola, OK 74036-0307
918/543-8749
9:00 AM -1:00 PM/M,Tue&W
M:433 WS:Purchased
Last Thursday

* Rogers Co RWD #7
Rt. 2 Box 417
Claremore, OK 74017-9129
918/341-1115
8:00 AM -5:00 PM
M:1062 WS:Purchased
1st. Thursday

* Rogers Co RWD #8
P O Box 868
Claremore, OK 74018-0868
918/341-4628
8:00 AM -4:00 PM
M:803 WS:Purchased
1st. Tuesday

* Rogers Co RWD #9
P O Box 2365
Claremore, OK 74018
918/341-2365
8:00 AM -5:00 PM
M:212 WS:Purchased
1st. Tuesday

* Rogers Co RWD #12
9616 N Dover Pl
Owasso, OK 74055
918/272-0123 (Chairman's No)
8:30 a.m. - 5:00 p.m.
M:35 WS:Purchased

* Rogers Co RWD #13
P O Box 124
Chelsea, OK 74016-0124
918/789-2557
8:00 a.m. - 4:00 p.m.
M:42 WS:Purchased
3rd Wednesday

Town of Catoosa
P O Drawer 190
Catoosa, OK 74015-0190
918/266-2505
M: 844
1st. & 3rd Mondays

Town of Chelsea
P O Box 48
Chelsea, OK 74016-0048
918/789-2557
M:867
1st. & 3rd Tuesdays

Inola Water Works Inc
P O Box 249
Inola, OK 74036-0249
918/543-2430
M: 415
2nd & Last Mondays

Oologah Municipal Auth.
P O Box 39
Oologah, OK 74053-0039
918/443-2783
8:30 AM -1:30 PM
M:384 WS:Sewage Only
1st. Monday

Winganon Water Co
Rt. 3
Chelsea, OK 74016-9803
405/475-2374 (Chairman's No)

67. SEMINOLE

* Seminole Co RW&SWD #1
P O Box 941
Wewoka, OK 74884
405/257-3727
8:00 AM -4:00 PM
M:120 WS:Purchased
2nd Monday

* Seminole Co RWD #2
P O Box 1535
Wewoka, OK 74884-1535
405/257-3471
M:165 WS:Purchased
1st. Tuesday

* Seminole Co RW&SWD #3
P O Box 142
Cromwell, OK 74837-0142
405/944-5952
9:00 AM -2:30 PM
M:314 WS:Purchased
2nd Monday

* Seminole Co RWD #5
P O Box 695
Wewoka, OK 74884-0695
405/257-2580
M:63 WS:Purchased
1st. Tuesday

Bowlegs Water Works
P O Box 148
Bowlegs, OK 74830-0148
405/398-4671
M: 130
2nd day of Month

* Bowlegs-Lima WD Inc
P O Box 5
Bowlegs, OK 74830-0005
405/398-4469
8:00 AM -4:00 PM
M:810 WS:Wells
1st. Tuesday

Konawa PWA
122 N Broadway
Konawa, OK 74849-2232
405/925-3775
M:535 WS:Wells
1st. Monday

Sasakwa PWA
P O Box 301
Sasakwa, OK 74867-0301
405/941-9501
M: 56
2nd Tuesday

Sasakwa RWD
P O Box 169
Sasakwa, OK 74867-0169
405/941-3595
WS:Wells
2nd Tuesday

City of Seminole
P O Box 1218
Seminole, OK 74868-1218
405/382-4330
M:3000 WS:Wells
2nd Tuesday

City of Wewoka
P O Box 1497
Wewoka, OK 74884-1497
405/257-2413
M: 1157
2nd Tuesday

68. SEQUOYAH

* Sequoyah Co RWD #3
P O Box 339
Sallisaw, OK 74955-0339
918/775-9392
9:00 AM -3:00 PM -Tue
M:334 WS:Purchased
1st. Tuesday

* Sequoyah Co RWD #4
P O Box 339
Sallisaw, OK 74955-0339
918/775-9392
9:00 AM -3:00 PM Tue
M:348 WS:Purchased
2nd Thursday

* Sequoyah Co RWD #5
P O Box 714
Gore, OK 74435
918/489-5898
8:00 AM -3:00 PM
M:400 WS:Purch/Surf
1st. Thursday

* Sequoyah Co RWSG
&SWMD #7
Rt. 1 Box 70
Muldrow, OK 74948-9702
918/427-6587
8:00 AM -5:00 PM
M:1423 WS:Purchased
2nd Monday

Gans Utility Auth.
P O Box 116
Gans, OK 74936-0116
918/775-2411
M:230
1st. Wednesday

Gore PWA
P O Box 181
Gore, OK 74435-0181
918/489-2636
8:00 AM -5:00 PM
M:551 WS:Surface
1st. Tuesday

* Lee Creek RWD
Rt. 3 Box 311
Muldrow, OK 74948
918/427-7090
9:00 AM -5:00 PM
M:97 WS:Purchased
Last Saturday

* Muldrow Util Auth.
P O Box 429
Muldrow, OK 74948-0429
918/427-3226
8:00 AM -5:00 PM
M:1134 WS:Surface
2nd Thursday

Town of Roland
P O Box 49
Roland, OK 74954-0049
918/427-5779
M:823
2nd Tuesday

* Sequoyah Co Water Assn.
P O Box 627
Sallisaw, OK 74955
918/775-9672
9:00 AM -4:30 PM
M:3906 WS:Purch/Surf
Last Tuesday

* Vian PWA
P O Box 687
Vian, OK 74962-0687
918/773-8310
8:00 AM -4:00 PM
M:670 WS:Purchased
3rd Monday

69. STEPHENS

* Stephens Co RW&SD #1
P O Box 245
Velma, OK 73091-0245
405/444-2277
9:00 AM -3:00 PM
M:575 WS:Wells
2nd Monday

* Stephens Co RWS&SWD #3,OF
P O Box 276
Comanche, OK 73529-0276
405/439-5931
8:00 AM -4:00 PM
M:550 WS:Purch/Wells
2nd Monday

Stephens Co RWD #4
P O Box 12
Loco, OK 73442-0012
405/537-2244
M:79 WS:Wells
1st. Monday

* Stephens Co RWD #5
P O Box 52
Marlow, OK 73055-0052
405/658-6109
8:30 AM -4:30 PM
M:1014 WS:Purch/Wells
2nd Tuesday

Comanche PWA
115 N 2nd
Comanche, OK 73529-1495
405/439-8832
M:854 WS:Surface
2nd Tuesday

City of Marlow
P O Box 113
Marlow, OK 73055-0113
405/658-5401
8:00 AM -5:00 PM
M:1900 WS:Wells
Last Tuesday

70. TEXAS

* Texas Co RWD #1
P O Box 568
Adams, OK 73901-0568
405/253-6565
M:81 WS:Wells

* Goodwell PWA
P O Box 759
Goodwell, OK 73939-0759
405/349-2566
9:00 AM -5:00 PM
M:300 WS:Wells
2nd Monday

Guymon Mun Water Sys
219 W Th
Guymon, OK 73942-4798
405/338-3396
M: 2230
2nd & Last Wednesdays

Town of Hardesty
P O Box 126
Hardesty, OK 73944-0126
405/888-4568
9:00 AM -3:00 PM
M:117 WS:Wells
1st. Tuesday

Hooker Municipal Trust
P O Box 67
Hooker, OK 73945-0067
405/652-2885
8:00 AM -5:00 PM
M:772 WS:Wells
1st. Monday

Optima Water Dept
P O Box 34
Optima, OK 73948-0034
405/338-0644
M: 30
2nd Tuesday

* Texhoma PWA
P O Box 309
Texhoma, OK 73949-0309
405/423-7341
8:00 AM -5:00 PM
M:400 WS:Wells
1st. Monday

Town of Tyrone
P O Box 234
Tyrone, OK 73951-0234
405/854-6873
M:317 WS:Surface
1st. Monday

71. TILLMAN

* Tillman Co RWD #1
P O Box 68
Loveland, OK 73553-0068
405/479-5788
8:00 AM -5:00 PM
M:440 WS:Purch/Well/Surf
1st. Tuesday

Davidson PWA
P O Box 172
Davidson, OK 73530-0172
405/568-2600
9:00 AM -11:30 AM
M:232 WS:Purch/Wells
2nd Tuesday

City of Fredrick
P O Box 399
Fredrick, OK 73542-0399
405/335-7551
8:00 AM -5:00 PM
M:2381 WS:Surface
2nd & 4th. Tuesday

City of Grandfield
P O Drawer L
Grandfield, OK 73546-9999
405/479-5215
8:00 AM -5:00 PM
M:675 WS:Purch/Wells
1st. Monday

Hollister Water
P O Box 222
Hollister, OK 73551-0222
405/335-5045
M: 20
2nd Tuesday

Manitou Water Dept
P O Box 8
Manitou, OK 73555-0008
405/397-2241
M: 80
1st. Tuesday

Tillman Co Water Dev. Auth.
P O Box 86
Fredrick, OK 73542-0086
405/335-2349

City of Tipton
P O Box 46
Tipton, OK 73570-0046
405/667-5211
M: 326
1st. Monday

72. TULSA

* Tulsa Co RWD #1
Rt. 4 Box 730
Sand Springs, OK 74063-9656
918/245-3371 (Chairman's No)
M:450 WS:Purchased
2nd Tuesday

* Tulsa Co RWD #2
P O Box 9804
Tulsa, OK 74107-9804
918/445-8852
M:187 WS:Purchased
2nd Thursday

Tulsa Co Water Imp Dist #3
6108 N Peoria
Tulsa, OK 74126-1760
918/425-1745
M:1200 WS:Purchased
Last Working Day

* Tulsa Co RWD #4
Rt. 3 Box 401
Sand Springs, OK 74063-9721
918/224-9493 (Chairman's No)
9:00 AM -7:00 PM
M:41 WS:Purchased
2nd Wednesday

* Tulsa Co RWD #14
411 N Ridge Drive
Sand Springs, OK 74063-6133
918/245-1857 (Chairman's No)
8:00 a.m. - 5:00 p.m.
M: 452 WS: Purchased

Bixby PWA
P O Box 70
Bixby, OK 74008-0070
918/366-4430
M:2715 WS:Purch/Surf
2nd & 4th. Mondays

Town of Collinsville
P O Box A
Collinsville, OK 74021-0425
918/371-1010
9:00 AM -5:00 PM
M:1032
1st. & 3rd Monday

Jenks PWA
211 N Elm
Jenks, OK 74037-3785
918/299-5883
M: 2141
1st. & 3rd Mondays

* Sperry Util Serv Auth.
P O Box 609
Sperry, OK 74073
918/288-7144
9:00 AM -5:00 PM
M:590 WS:Purchased
2nd Tuesday

73. WAGONER

* Wagoner Co RWD #1
P O Box 464
Okay, OK 74446-0464
918/682-0440
8:00 a.m. - 5:00 p.m.
M:134 WS:Surface
1st. Tues after 10th

* Wagoner Co RWD #2
Rt. 2 Box 525C
Wagoner, OK 74467-9558
918/485-3966 (Manager's No)
M:414 WS:Surface
1st. Tuesday

* Wagoner Co RWD #4
P O Box 557
Broken Arrow, OK 74013-0557
918/258-2331
8:00 AM -4:30 PM
M:3980 WS:Surface
2nd Wednesday

* Wagoner Co RWD #5
P O Box 835
Coweta, OK 74429-0835
918/486-5458
9:00 AM -4:00 PM
M:1612 WS:Surface
Last Monday

* Wagoner Co RWD #6
P O Box 187
Wagoner, OK 74467-0187
918/485-3977 (Secretary's No)
8:00 AM - 5:00 PM
M:437 WS:Purchased
1st. Monday

* Wagoner Co RWD #7
P O Box 67
Okay, OK 74446-0067
918/683-4737
9:30 AM -2:00 PM
M:455 WS:Purch/Surf
1st. Thursday

* Wagoner Co RWD #8
P O Box 369
Haskell, OK 74436-0369
918/482-3736
8:00 AM -12:00 PM
M:341 WS:Purchased
1st. Thursday

* Wagoner Co RWD #9
Rt. 1 Box A-271
Wagoner, OK 74467-9709
918/462-3232
8:00 AM -4:30 PM
M:1430 WS:Surface
2nd Thursday

* Wagoner Co RWSG&
SWMD #12, OF
2700 E Pawhuska
Broken Arrow, OK 74014-1835
918/355-1699
8:00 AM -5:00 PM
M:345 WS:Purchased
4th. Thursday

* Wagoner Co RWD #13
1605 S Muskogee
Tahlequah, OK 74464
918/456-2102
M:100 WS:Purchased
2nd Tuesday

Town of Coweta
P O Box 850
Coweta, OK 74429-0850
918/486-2189
M: 1760
1st. & 3rd Mondays

Okay PWA
P O Box 505
Okay, OK 74446-0505
918/687-6585
M:244 WS:Wells
1st. Tuesday

Porter PWA
P O Box 149
Porter, OK 74454-0149
918/483-8331
8:00 AM -5:00 PM
M:496 WS:Purchased
1st. Thursday

Town of Redbird
P O Box 265
Redbird, OK 74458-0265
918/483-7801
M: 56
1st. Tues after the 10th

Tulahassee PWA
P O Box 105
Tulahassee, OK 74466-0105
918/483-2128
M:50 WS:Purch/Surface
1st. Monday

74. WASHINGTON

* Washington Co RWD #1
P O Box 420
Ochelata, OK 74051-0420
918/535-2302
8:00 AM -5:00 PM
M:468 WS:Purchased
2nd Monday

* Washington Co RWD #2
P O Box 420
Ochelata, OK 74051-0420
918/535-2302
8:00 AM -5:00 PM
M:901 WS:Purchased
2nd Thursday

* Washington Co RWD #3
P O Box 70
Collinsville, OK 74021-0070
918/371-2055
8:00 AM -4:30 PM
M:3510 WS:Surface
2nd Monday

* Washington Co RWD #5
419 E Don Tyler
Dewey, OK 74029-2518
918/534-2555
8:00 a.m. - 5:00 p.m.
M:311 WS:Purchased
1st. Tuesday

* Bar Dew Water Assn.
P O Box 420
Ochelata, OK 74051-0420
918/535-2302
8:00 AM -5:00 PM
M:57 WS:Purchased
2nd Monday

Copan PWA
P O Box 219
Copan, OK 74022-0219
405/532-4114
M:385 WS:Surface
1st. Tuesday & 3rd Monday

Dewey PWA
411 E Don Tyler
Dewey, OK 74029-2315
918/534-2272
M:1650
1st. & 3rd Mondays

Town of Ochelata
P O Box 268
Ochelata, OK 74051-0268
918/535-2213
M: 147
2nd Monday

Ramona PWA
P O Box 204
Ramona, OK 74061-0204
918/536-2245
M: 169
3rd Tuesday

75. WASHITA

* Washita Co RWD #2
P O Box 258
Bessie, OK 73622-0258
405/337-6322
9:00 AM -5:00 PM
M:537 WS:5 Wells
1st. Tuesday

City of Bessie
P O Box 38
Bessie, OK 73622-0038
405/337-6602
M: 83
1st. Monday

Burns Flat Util Auth.
P O Box 410
Burns Flat, OK 73624-0410
405/562-3144
M:87 WS:Surface
1st. Monday

* Canute PWA
P O Box 220
Canute, OK 73626-0220
405/472-3111
8:00 AM -4:00 PM
M:253 WS:Purch/Wells
2nd Monday

City of Cordell
P O Box 417
Cordell, OK 73632-0417
405/832-3825
M: 900
1st. & 3rd Mondays

Town of Corn
P O Box 112
Corn, OK 73024-0112
405/343-2255
M:185 WS:Wells
2nd Thursday

City of Dill City
P O Box 37
Dill City, OK 73641-0037
405/674-3376
M: 207
2nd Thursday

Foss Public Water Works
P O Box 8
Foss, OK 73647-0008
405/592-4513
M:52 WS:Wells
2nd Tuesday

Midwestern Ok Dev. Auth.
P O Box 549
Burns Flat, OK 73624-0549
405/562-3111

City of Rocky
P O Box 287
Rocky, OK 73661-0287
405/666-2423
M: 60
1st. Tuesday

Sentinel PWA
P O Box 38
Sentinel, OK 73664-0038
405/393-2171
8:00 AM -5:00 PM
M:454 WS:Purchased
1st. Monday

76. WOODS

* Woods Co RWD #1
Rt. 1 Box 264
Capron, OK 73717
405/829-4410
10:00 AM - 2:00 PM
M:270 WS:Purchased
1st. Monday

* Woods Co RWD #2
HC 60 Box 71
Freedom, OK 73842
405/621-3417 (Secretary's No)
M:19 WS:Purchased
1st. Monday

* Woods Co RWD #3
HC 62 Box 23
Alva, OK 73717
405/327-2004
M:301 WS:Purchased
1st. Tuesday

City of Alva
415 4th Street
Alva, OK 73717-2339
405/327-1340
M: 1570
1st. & 3rd Mondays

Town of Freedom
P O Box 173
Freedom, OK 73842-0173
405/621-3302
8:00 AM - 12:00 PM
M:171 WS:Purchased
1st. Monday

Waynoka Utility Auth.
201 E Cecil
Waynoka, OK 73860-1233
405/824-2261
8:00 AM -5:00 PM
M:593 WS:Wells
1st. & 3rd Mondays

77. WOODWARD

* Woodward Co RWD #1
Rt. 1 Box 28
Freedom, OK 73842-9621
405/621-3265
M:120 WS:Wells
3rd Monday

* Woodward Co RWD #2
P O Box 1221
Woodward, OK 73802
405/256-6337
8:00 AM - 5:00 PM
M:270 WS:Wells
2nd Wednesday

* Ft Supply Utilities
P O Box 156
Ft Supply, OK 73841
405/766-3211
7:30 AM -4:00 PM
M:181 WS:Purch/Surf
1st. Monday

Mooreland PWA
P O Box 157
Mooreland, OK 73852-0157
405/994-5924
8:00 AM -5:00 PM
M:581 WS:Wells
2nd Monday

* Quinlan Community Water
Rt. 2 Box 80
Mooreland, OK 73852-9665
405/697-3389
8:00 AM - 5:00 PM
M:84 WS:Wells
1st. Monday

Sharon Utilities
P O Box 66
Sharon, OK 73857-0066
405/866-3270
M:40 WS:Wells
2nd Tuesday

DIRECTORY OF OKLAHOMA MUNICIPAL WATER SYSTEMS

(Population greater than 10,000)

- Ada - 15,820
231 S. Townsend
Ada, OK 74820-6443
Phone: (405)436-6300
Fax: (405)436-8052
- Altus - 21,910
220 E. Commerce
Altus, OK 73521-3914
Phone: (405)477-1950
Fax: (405)481-2203
- Ardmore - 23,079
P.O. Box 249
23 S. Washington
Ardmore, OK 73402-0249
Phone: (405)223-2933
Fax: (405)221-2575
- Bartlesville - 34,256
P.O. Box 699
600 S. Dewey
Bartlesville, OK 74005-0699
Phone: (918)337-5242
Fax: (918)337-5261
- Bethany - 20,075
P.O. Box 219
6700 N.W. 36th St.
Bethany, OK 73008-0219
Phone: (405)789-2146
Fax: (405)787-5467
- Broken Arrow - 58,043
P.O. Box 610
220 S. 1st St.
Broken Arrow, OK 74013-0610
Phone: (918)251-5311
Fax: (918)251-6642
- Chickasha - 14,988
101 N. 6th St.
Chickasha, OK 73018-2408
Phone: (405)222-6020
Fax: (405)222-6029
- Claremore - 13,280
P.O. Box 249
104 S. Muskogee
Claremore, OK 74018-0249
Phone: (918)341-2365
Fax: (918)341-7705
- Del City - 23,928
P.O. Box 15177
4517 SE 29th St.
Del City, OK 73155-5177
Phone: (405)677-5741
Fax: (405)671-2807
- Duncan - 21,732
P.O. Box 969
720 Willow
Duncan, OK 73534-0969
Phone: (405)252-0250
Fax: (405)252-3491
- Durant - 12,823
P.O. Box 578
201 N. 3rd St.
Durant, OK 74701-0578
Phone: (405)924-7200
Fax: (405)924-3490
- Edmond - 52,315
P.O. Box 2970
100 E. First
Edmond, OK 73083-2970
Phone: (405)348-8830
Fax: (405)359-3765
- El Reno - 15,414
P.O. Drawer 700
101 N. Choctaw
El Reno, OK 73036-0700
Phone: (405)262-4070
Fax: (405)262-9618
- Elk City - 10,428
P.O. Box 1100
120 S. Jefferson
Elk City, OK 73648-1100
Phone: (405)225-3230
Fax: (405)225-3234
- Enid - 45,309
P.O. Box 1768
401 W. Owen Garriott Rd.
Enid, OK 73702-1768
Phone: (405)234-0400
Fax: (405)234-8946
- Guthrie - 10,518
P.O. Box 908
101 N. 2nd
Guthrie, OK 73044-0908
Phone: (405)282-2489
Fax: (405)282-0192
- Lawton - 80,561
103 SW 4th St.
Lawton, OK 73501-4031
Phone: (405)581-3500
Fax: (405)581-3366
- McAlester - 16,370
P.O. Box 578
1st & Washington
McAlester, OK 74502-0578
Phone: (918)423-9300
Fax: (918)426-6225
- Miami - 13,142
P.O. Box 309
129 5th St.
Miami, OK 74355-0309
Phone: (918)542-6685
Fax: (918)540-1947
- Midwest City - 52,267
P.O. Box 10570
100 N. Midwest Blvd.
Midwest City, OK 73140-1570
Phone: (405)732-2281
Fax: (405)739-1399
- Moore - 40,318
301 N. Broadway
Moore, OK 73160
Phone: (405)793-5000
Fax: (405)799-1825
- Muskogee - 37,708
P.O. Box 1927
3rd & Okmulgee
Muskogee, OK 74402-1927
Phone: (918)682-6602
Fax: (918)684-6278
- Mustang - 10,434
135 N. Mustang Rd.
Mustang, OK 73064
Phone: (405)376-4521
Fax: (405)376-7726
- Norman - 80,071
P.O. Box 370
201 W. Gray
Norman, OK 73070-0370
Telephone: (405)366-5406
Fax: (405)366-5418
- Oklahoma City - 444-719
200 N. Walker
Oklahoma City, OK 73102-2232
Telephone: (405)297-2011
Fax: (405)297-2570
- Okmulgee - 13,441
P.O. Box 250
111 E. Fourth St.
Okmulgee, OK 74447-0250
Telephone: (918)756-4060
Fax: (918)758-1122
- Owasso - 11,151
P.O. Box 180
207 S. Cedar
Owasso, OK 74055-0180
Telephone: (918)272-2251
Fax: (918)272-4999
- Ponca City - 26,359
P.O. Box 1450
516 E. Grand Ave.
Ponca City, OK 74602-1450
Telephone: (405)767-0300
Fax: (405)767-0344
- Sand Springs - 15,346
P.O. Box 338
100 Broadway Ave.
Sand Springs, OK 74063-0338
Telephone: (918)245-8751
Fax: (918)245-7101
- Sapulpa - 18,074
P.O. Box 1130
425 E. Dewey
Sapulpa, OK 74067-1130
Telephone: (918)224-3040
Fax: (918)224-6660
- Shawnee - 26,017
P.O. Box 1448
9th & Broadway
Shawnee, OK 74802-1448
Telephone: (405)273-1250
Fax: (405)878-1581
- Stillwater - 36,676
P.O. Box 1449
723 S. Lewis
Stillwater, OK 74076-1449
Telephone: (405)372-0025
Fax: (405)377-1029
- Tahlequah - 10,398
111 S. Cherokee
Tahlequah, OK 74464-3843
Telephone: (918)456-0651
Fax: (918)456-1242
- Tulsa - 367,302
200 Civic Center
Tulsa, OK 74103
Telephone: (918)596-7411
Fax: (918)596-9010
- Weatherford - 10,124
P.O. Box 569
522 W. Rainey
Weatherford, OK 73096-0569
Telephone: (405)772-7451
Fax: (405)772-5112
- Woodward - 12,340
1219 8th St.
Woodward, OK 73801-3287
Telephone: (405)256-2280
Fax: (405)254-8514
- Yukon - 20,935
P.O. Box 850500
532 W. Main
Yukon, OK 73085-0500
Telephone: (405)354-1895
Fax: (405)354-4357

DIRECTORY OF AGENCIES AND ASSOCIATIONS

FEDERAL AGENCIES

ENVIRONMENTAL PROTECTION AGENCY REGION 6

1445 Ross Avenue
Dallas, TX 75202-2733

Oklahoma Public Water Supply Program

Larry Wright, Acting Chief
Source Water Protection Branch
Phone: 214/665-7150
Fax: 214/665-2191
Exec. Mail: 214/665-6648

Office of Groundwater & Drinking Water

Ken Hay, Education/Training Specialist
US Environmental Protection Agency
Washington, DC 20460
Phone: 202/260-5526
202/260-5552
Fax: 202/260-3464
Fax: 202/260-4656

US ARMY CORP OF ENGINEERS DEPT. OF THE ARMY

P.O. Box 61
Tulsa, OK 74121-0061
Phone: 918/669-7201

Public Affairs Office

Phone: 918/669-7366

STATE AGENCIES

OKLAHOMA GOVERNOR'S OFFICE

202 State Capitol
Oklahoma City, OK 73105
The Honorable Frank Keating, Governor Phone: 405/521-2345

OKLAHOMA STATE LEGISLATURE

Oklahoma State Senate
State Capitol Building
Oklahoma City, OK 73150
Phone: 405/524-0126

Oklahoma House of Representatives

State Capitol Building
Oklahoma City, OK 73105
Phone: 405/521-2711

OKLAHOMA CORPORATION COMMISSION

Jim Thorpe Building
Oklahoma City, OK 73150
Phone: 405/521-2334

OKLAHOMA DEPARTMENT OF ENVIRONMENTAL QUALITY (DEQ)

1000 Northeast Tenth Street
Oklahoma City, OK 73117-1212
Mark Coleman, Executive Director
Steve Thompson, Deputy Executive Director
Phone: 405/271-8056

OKLAHOMA DEQ LABORATORIES

State Environmental Laboratory
Judith Duncan, Director
1000 N.E. 10th Street
Oklahoma City, OK 73117-1212
Phone: 405/271-5240

Tulsa Environmental Laboratory

4616 E. 15th Street
Tulsa, OK 74112
Phone: 918/744-1000

OKLAHOMA WATER RESOURCES BOARD

3800 N. Classen Boulevard
Oklahoma City, OK 73118
Phone: 405/530-8800
Fax: 405/530-8900

Duane Smith, Executive Director
Michael R. Melton, Assistant to Director
Dean Couch, General Counsel
Harold Springer, Chief Engineer

Administrative Services Division

James Schuelein, Chief

Planning and Management Division

Michael E. Mathis, Chief

Financial Assistance Division

Joe Freeman, Chief

Water Quality Programs Division

Derek Smithee, Chief

OWRB FIELD OFFICES

Lawton Office

601 C Avenue, Suite 101
P.O. Box 886
Lawton, OK 73502
Phone: 405/248-7762
Fax: 405/248-0737

McAlester Office

321 S. 3rd Street, Suite 5
McAlester, OK 74501
Phone: 918/426-5435
Fax: 918-426-6144

Tulsa Office

State Agencies Bldg, Room 2
440 South Houston
Tulsa, OK 74127
Phone: 918/581-2925
Fax: 918-581-2754

Woodward Office

2411 Williams Avenue, Suite 116
Woodward, OK 73801
Phone: 405/256-1014
Fax: 405/256-1015

ASSOCIATIONS

SUB-STATE PLANNING DISTRICTS

Association of Central Oklahoma Governments

Zach Taylor, Executive Director
6600 N. Harvey Place, Suite 200
Oklahoma City, OK 73116-7902
Phone: 405/848-8961
Fax: 405/840-9470

Association of South Central Oklahoma Governments

Blaine H. Smith, Jr., Executive Director
802 Main
Duncan, OK 73533
Phone: 405/252-0595
Phone: 800/658-1466
Fax: 405/252/6170

Central Oklahoma Economic Development District

Wayne J. Manley, Executive Director
400 North Bell St.
Shawnee, OK 74801-6999
Phone: 405/273-6410
Phone: 800/375-8255
Fax: 405/272-3213

Eastern Oklahoma Development District

Bruce Mahaffey, Executive Director
P.O. Box 1367
Muskogee, OK 74402-1367
Phone: 918/465-2367
Phone: 800/388-3633
Fax: 918/682-5444

Grand Gateway Economic Development Association

Ed Crone, Executive Director
P.O. Drawer B
Big Cabin, OK 74332-0502
Phone: 918/783-5793
Phone: 800/482-4594
Fax: 918/783-5786

Indian National Council of Governors

Jerry Lasker, Executive Director
201 West 5th, Suite 600
Tulsa, OK 74103-4212
Phone: 918/584-7526
Fax: 918/583-1024

Kiamichi Economics Development District

Chester Dennis, Executive Director
P.O. Box 638
Wilburton, OK 74578-0638
Phone: 918/465-2367
Phone: 800/722-8180
Fax: 918/465-2367

Northern Oklahoma Development Authority

Larry Tipps, Executive Director
2901 N. Van Buren
Enid, OK 73703
Phone: 405/237-4810
Phone: 800/749-1149
Fax: 405/237-8280

Oklahoma Economic Development Authority

Mike Bostic, Executive Director
P.O. Box 668
Beaver, OK 73932-0668
Phone: 405/6254531
Phone: 800/658-2844
Fax: 405/625-3420

Southern Oklahoma Development Authority

P.O. Box 848
Ardmore, OK 73401-0848
Phone: 405/226-2250
Phone: 800/211-2116
Fax: 405/226-2258

South Western Oklahoma Development Authority

Gary Gorshing, Executive Director
P.O. Box 569
Burns Flat, OK 73624-0569
Phone: 405/562-4884
Phone: 800/627-4882
Fax: 405/562-4880

NATIONAL RURAL WATER ASSOCIATION

2915 South 13th
Duncan, OK 73533
Rob Johnson, Chief Executive Officer
Phone: 405/252-0629
Fax: 405/255-4476

RURAL DEVELOPMENT

100 USDA, Suite 108
Stillwater, OK 74074-2654
Phone: 405/742-1060
Fax: 405/742-1101
Charles P. Rainbolt, State Director
Phone: 405/742-1000
Charles R. Smith, Administrative Officer
Phone: 405/742-1004

Rural Utilities, Community Facilities & Business Programs

Harvey D. Smith, Program Director
Phone: 495/742-1060

Christy Hodge, Loan Specialist
Rock Davis, Loan Specialist
Kenny Quigley, Loan Specialist
Toni Cookson, Loan Technician
Candy Taylor, Loan Technician
Kevin LeGrand, Engineer
Rick Schlegel, Engineer
Cathy Stricklin, Clerk

Rural Housing

Patsy Graumann, Program Director
Phone: 405/742-1070

RURAL DEVELOPMENT DISTRICT OFFICES

Woodward District Office
Jerry L. Browning, Director
4902 Oklahoma
P.O. Box 1186
Woodward, OK 73802
Phone: 405/256-3375
FAX: 405/256-9411

Stillwater District Office

Dalton Melton, Director
800 E. 6th, Room 20
Stillwater, OK 74074
Phone: 405/624-0144
Fax: 405/372-8145

Hobart District Office

Richard Eskew, Director
806 W. 11th Street
Hobart, OK 73651
Phone: 405/726-5625
Fax: 405/726-2144

Atoka District Office

Joe Daniel, Director
102 W. Ruth Avenue
Atoka, OK 74525
Phone: 405/889-6668
Fax: 405/889-7417

INDIAN HEALTH SERVICE

Oklahoma City Area IHS
3625 N.W. 56th Street
Five Corporate Plaza
Oklahoma City, OK 73112
Phone: 405/951-3800
Fax: 405/951-3932

Office of Environmental Health & Engineering

Ward Conaway, P.E. Acting Associate Director

Division of Environmental Health Services

Jack Christy, RS, Director

Division of Sanitation Facilities Construction

Greg Haase, P.E., Acting Director