



JOY HOFMEISTER

**STATE SUPERINTENDENT OF PUBLIC INSTRUCTION
OKLAHOMA STATE DEPARTMENT OF EDUCATION**

MEMORANDUM

TO: The Honorable Members of the State Board of Education

FROM: Joy Hofmeister

DATE: March 25, 2021

SUBJECT: Teacher Certification Production Report

Attached is a production report of the number of certificates issued, fingerprints and documents received and processed in the Teacher Certification Section for the month of February 2021.

Individuals served on-site by Teacher Certification during this time totaled 25, primarily for fingerprinting. Numbers are drastically reduced due to the OSDE opening for appointments only during the COVID-19 pandemic.

js

Attachment

TEACHER CERTIFICATION PRODUCTION REPORT

State Board of Education Meeting Thursday, March 25, 2021

	Current Total Feb 1 2021-Feb 28 2021	Previous Total Feb 1 2020-Feb 29 2020
Certificates Printed	1839	2442
Applications Received	2173	2923
Advisement Letters	494	584
Scanned Documents	2159	3358
Fingerprints	990	1337
Walk-ins	25	334

Certificates Printed

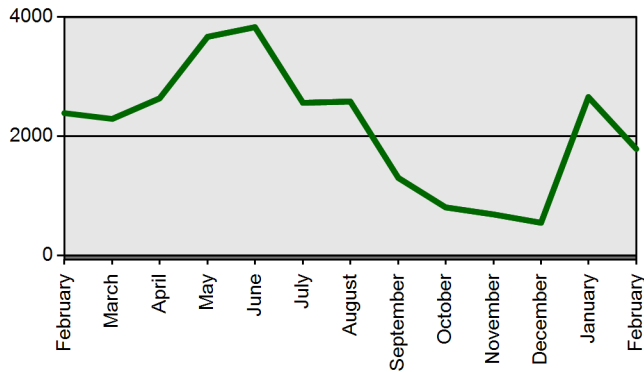

Walk-ins

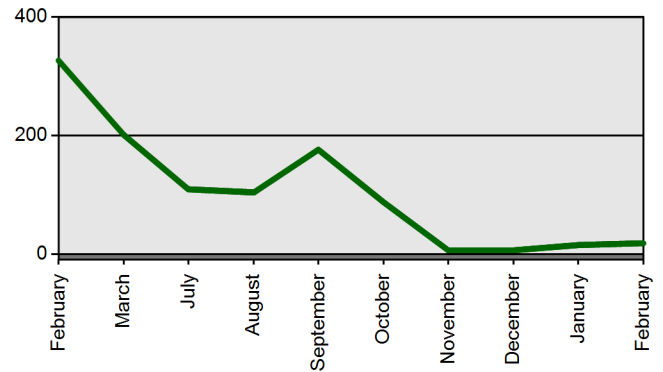

Fingerprints

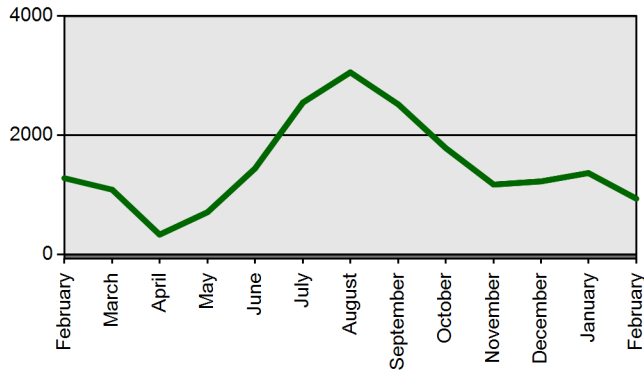

Scanned Documents

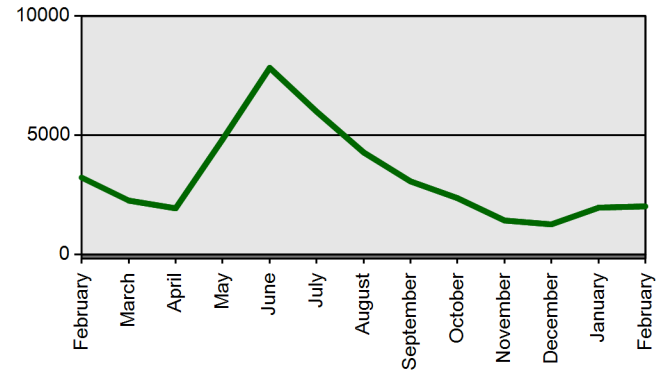

Advisement Letters

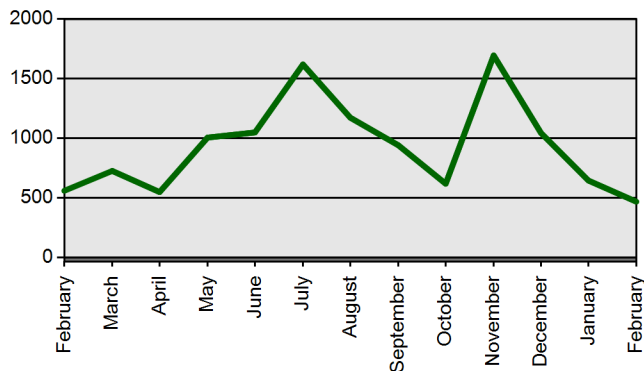

Applications Received (Online & Total)

