

Adair Alfalfa	Grady Grant	Pushmataha	Nowata
Atoka Beaver Beckham	Greer Harmon Harper	Roger Mills Rogers	Okfuskee Oklahoma Okmulgee
Blaine Bryan Caddo Canadian Carter	Haskell Hughes Jackson Jefferson	Seminole Sequoyah	Osage Ottawa Pawnee Payne Pittsburg
Cherokee Choctaw Cimarron Cleveland Coal	Johnston Kay Kingfisher Kiowa Latimer Le	Wagoner Washington Washita	Ponotoc Pottawatomie Pushmataha Roger
Comanche Cotton Craig Creek Custer Delaware	Flore Lincoln Logan Love Major Marshall Mayes	Woods Woodward Adair Alfalfa	Mills Rogers Seminole Sequoyah Stephens Texas
Dewey Ellis Garfield Garvin Grady Grant	McClain McCurtain McIntosh Murray	Atoka Beaver Beckham Blaine	Tillman Tulsa Wagoner Washington Washita
Greer Harmon Harper Haskell Hughes Jackson	Muskogee Noble Nowata	Bryan Caddo Canadian	Woods Woodward Adair Alfalfa Atoka Beaver
Jefferson Johnston Kay Kingfisher Kiowa Latimer	Okmulgee Osage Ottawa	Carter Cherokee Choctaw	Beckham Blaine Bryan Caddo Canadian Carter
Le Flore Lincoln Logan	Ponotoc Pottawatomie	Cimarron Cleveland Coal	Cherokee Choctaw Cimarron Cleveland
Love Major Marshall Mayes	Rogers Seminole Sequoyah	Creek Custer Delaware	Coal Comanche Cotton Craig Creek Custer
McClain McCurtain McIntosh	Tulsa Wagoner Washington	Garvin Grady Grant Greer	Delaware Dewey Ellis Garfield Garvin
Murray Muskogee Noble Nowata	Adair Alfalfa Atoka	Haskell Hughes Jackson Jefferson Johnston Kay	Grady Grant Greer Harmon Harper
Okfuskee Oklahoma Okmulgee	Bryan Caddo Canadian	Kingfisher Kiowa Latimer Le Flore Lincoln Logan	Harmon Harper Haskell
Osage Ottawa Pawnee Payne	Cimarron Cleveland Coal	Love Major Marshall Mayes McClain McCurtain	Harmon Harper Haskell
Pittsburg Ponotoc Pottawatomie	Creek Custer Delaware	Murray Muskogee Noble Nowata Okfuskee	Hughes Jackson Jefferson
Pushmataha Roger Mills	Garvin Grady Grant Greer	Oklahoma Okmulgee Osage Ottawa	Johnston Kay Kingfisher
Rogers Seminole Sequoyah	Hughes Jackson Jefferson	Pawnee Payne Pittsburg Ponotoc	Kiowa Latimer Le Flore
Stephens Texas Tillman Tulsa Wagoner Washington	Kiowa Latimer Le Flore	Pottawatomie	Lincoln Logan Love
Washita Woods Woodward Adair Alfalfa Atoka Beaver	Major Marshall Mayes McClain McCurtain McIntosh		Lincoln Logan Love Major
Beckham Blaine Bryan Caddo Canadian Carter Cherokee	Murray Muskogee Noble Nowata Okfuskee		Marshall Mayes McClain
Choctaw Cimarron Cleveland Coal Comanche Cotton	Oklahoma Okmulgee Osage Ottawa		McCurtain McIntosh
Craig Creek Custer Delaware Dewey Ellis Garfield Garvin	Pawnee Payne Pittsburg Ponotoc		Murray Muskogee Noble
	Pottawatomie		

CRIME IN OKLAHOMA



OKLAHOMA STATE BUREAU of INVESTIGATION
Office of Criminal Justice Statistics

State of Oklahoma

Kevin Stitt, Governor

Oklahoma State Bureau of Investigation

Ricky Adams, Director

Bryan Rizzi, Assistant Director



Information Services Division

Debbie McKinney, Division Director

Data Collection and Reporting Section

Anne Simons, Section Supervisor

Office of Criminal Justice Statistics

Kara Miller, Statistical Research Specialist

Monique Mogilka, Statistical Research Specialist

July 29, 2019

This publication is issued by the Oklahoma State Bureau of Investigation (OSBI) under the authority of Director Ricky Adams. Copies have been deposited with the Publications Clearinghouse of the Oklahoma Department of Libraries.

This report has been prepared by the Office of Criminal Justice Statistics. Crime data for this report were provided by the Field Services Unit, Information Services Division. Research staff would like to thank the following individuals for their assistance and support in creating this report.

Section Supervisor	Anne Simons
Field Services Unit	Talia Lane
	Jacquelyn Cruise
	Derrie Fox
	Annie Gilbreath
	Aaron Gray
	Lenedia Hendricks
	Anita Wood
	Corey Morris
	Mary Searock
Office of Criminal Justice Statistics	Kara Miller
	Monique Mogilka
OMES Staff	Jack Keisorn
	Jebessa Mosisa

The OSBI would also like to thank the 418 law enforcement agencies that contributed data to the Uniform Crime Reporting Program by using the Summary Reporting System or the State Incident-Based Reporting System (SIBRS).

Table of Contents

Contents	Page Number
OSBI Commission	VI
Introduction	VIII
Legislative Mandate	X
Reporting and Collection Procedures	XI
Classification of UCR Offenses	XII
Index Crime Summary	1-1
Index Crime	2-1
Index Crime Offenses	2-2
Murder	2-5
Rape	2-12
Robbery	2-14
Aggravated Assault	2-17
Burglary	2-19
Larceny	2-23
Motor Vehicle Theft	2-26
Arson	2-28
Property Stolen and Recovered	3-1
Arrest and Clearance Data	4-1
Arrest and Clearance Data	4-2
Overview of Juvenile Arrests	4-3
Overview of Adult Arrests	4-10
County Arrests by Category	4-1
Law Enforcement Officers Killed or Assaulted	5-1
Officers Killed or Assaulted	5-2
Domestic Abuse and Hate/Bias Crime	6-1
Domestic Abuse	6-2
Hate/Bias Crimes	6-12
Index Crime Offenses by Contributor	7-1
Law Enforcement Employee Data	7-2
Contributors	7-3
Index Crimes, by County and Agency	7-10
Contributor Participation	8-1
History of Oklahoma’s Crime Reporting Program	8-2
Contributor History	8-4
Statement of Regulations	9-1
Statement of Policy	9-2
Appendix	10-1
Glossary of Terms	10-2

Tables**Page Number**

Table 1. Index Crime Comparisons (2016-2018)	1-2
Table 2. Total Violent Crimes Reported (2009-2018).....	1-4
Table 3. Total Non-Violent Crimes Reported (2009-2018).....	1-6
Table 4. Index Crime Offenses, by Month (2016-2018)	2-2
Table 5. Violent Crime, by Month (2016-2018).....	2-3
Table 6. Non-Violent Crime, by Month (2016-2018).....	2-4
Table 7. Murder, by Month (2016-2018).....	2-5
Table 8. Murder, by Day of Week (2016-2018)	2-6
Table 9. Murder, by Accompanying Offense.....	2-7
Table 10. Victim of Murder, by Age, Sex, and Race (2016-2018).....	2-8
Table 11. Murder, by Victim-Offender Relationship.....	2-11
Table 12. Murder, by Weapon	2-11
Table 13. Rape, by Month (2016-2018).....	2-12
Table 14. Robbery, by Month (2016-2018)	2-14
Table 15. Robbery, by Weapon (2016-2018)	2-15
Table 16. Robbery, by Location Type (2016-2018)	2-16
Table 17. Aggravated Assault, by Month (2016-2018)	2-17
Table 18. Aggravated Assault, by Weapon (2016-2018).....	2-18
Table 19. Burglary, by Month (2016-2018).....	2-19
Table 20. Burglary, by Type (2016-2018)	2-20
Table 21. Residential Burglary, by Time of Entry (2016-2018).....	2-21
Table 22. Non-Residential Burglary, by Time of Entry (2016-2018).....	2-21
Table 23. Burglary, by Classification (2016-2018)	2-22
Table 24. Larceny, by Month (2016-2018).....	2-23
Table 25. Larceny, by Value (2016-2018).....	2-24
Table 26. Larceny, by Classification (2016-2018).....	2-25
Table 27. Motor Vehicle Theft, by Month (2016-2018).....	2-26
Table 28. Arson, by Property Classification (2016-2018).....	2-29
Table 29. Value of Property Stolen/Recovered, by Type	3-2
Table 30. Value of Property Stolen/Recovered, by Month (2016-2018).....	3-3
Table 31. Index Crimes, Clearance Rates (2016-2018).....	4-2
Table 32. Total Juvenile Arrests (2009-2018)	4-3
Table 33. Juvenile Arrest Dispositions (2016-2018)	4-4
Table 34. Juvenile Arrests, by Offense and Demographics	4-5
Table 35. Adult Arrests (2009-2018).....	4-10
Table 36. Adult Arrests, by Offense and Demographics	4-11
Table 37. Index, Drug-Related, Alcohol-Related, & Total Arrests, by County.....	4-16
Table 38. Officer Assignment Information (2016-2018).....	5-2
Table 39. Officer Assaults, by Activity (2016-2018)	5-3
Table 40. Officer Assaults, by Time (2016-2018)	5-4
Table 41. Officer Assaults, by Weapon (2016-2018)	5-5
Table 42. Officer Injuries (2016-2018).....	5-6
Table 43. Domestic Abuse, by Offense (2016-2018)	6-2
Table 44. Domestic Abuse, by Time of Day.....	6-3
Table 45. Domestic Abuse, by Day of Week (2016-2018).....	6-4
Table 46. Domestic Abuse, by Month	6-6
Table 47. Domestic Abuse, by County (2016-2018)	6-7
Table 48. Hate/Bias, by Offenders.....	6-12
Table 49. Hate/Bias, by Incident.....	6-13

Table 50. Hate/Bias, by Type	6-13
Table 51. Full-Time Law Enforcement and Civilian Employees	7-2
Table 52. Alphabetical Agency Listing	7-4
Table 53. Index Crimes, by County	7-9
Table 54. Number of SIBRS and UCR Agencies, by Agency Type (2016-2018).....	8-2

Figures	Page Number
----------------	--------------------

Figure 1. Total Violent Crime, Non-Violent Crime, and Total Index Crime (2009-2018).....	1-3
Figure 2. Total Violent Crimes Reported (2009-2018)	1-5
Figure 3. Total Non-Violent Crimes Reported (2009-2018)	1-7
Figure 4. Index Crime Offenses, by Month (2016-2018)	2-2
Figure 5. Violent Crime, by Month (2016-2018).....	2-3
Figure 6. Non-Violent Crime, by Month (2016-2018)	2-4
Figure 7. Murder, by Month (2016-2018).....	2-6
Figure 8. Murder, by Day of Week (2016-2018).....	2-7
Figure 9. Victim of Murder, by Age (2016-2018)	2-9
Figure 10. Victim of Murder, by Sex (2016-2018).....	2-9
Figure 11. Victim of Murder, by Race (2016-2018).....	2-10
Figure 12. Victim of Murder, by Ethnicity (2016-2018)	2-10
Figure 13. Rape, by Month (2016-2018)	2-13
Figure 14. Robbery, by Month (2016-2018).....	2-15
Figure 15. Robbery, by Weapon (2016-2018)	2-15
Figure 16. Robbery, by Location Type (2016-2018).....	2-16
Figure 17. Aggravated Assault, by Month (2016-2018).....	2-18
Figure 18. Aggravated Assault, by Weapon (2016-2018)	2-18
Figure 19. Burglary, by Month (2016-2018)	2-20
Figure 20. Burglary, by Type (2016-2018).....	2-20
Figure 21. Residential Burglary, by Time of Entry (2016-2018).....	2-21
Figure 22. Non-Residential Burglary, by Time of Entry (2016-2018)	2-21
Figure 23. Larceny, by Month (2016-2018)	2-24
Figure 24. Larceny, by Value (2016-2018).....	2-24
Figure 25. Motor Vehicle Theft, by Month (2016-2018).....	2-27
Figure 26. Motor Vehicle Theft, by Type (2016-2018).....	2-27
Figure 27. Percent of Property Recovered, by Type.....	3-2
Figure 28. Total Juvenile Arrests (2009-2018).....	4-3
Figure 29. Juvenile Arrest Dispositions (2016-2018).....	4-4
Figure 30. Adult Arrests (2009-2018).....	4-10
Figure 31. Officer Assaults, by Time (2016-2018).....	5-5
Figure 32. Total Officer Assaults and Total Assaults with Injury (2009-2018)	5-6
Figure 33. Domestic Abuse (2009-2018).....	6-2
Figure 34. Domestic Abuse, by Time of Day	6-3
Figure 35. Domestic Abuse, by Day of Week, 2018	6-5
Figure 36. Domestic Abuse, by Month.....	6-5
Figure 37. Hate/Bias, by Type	6-14
Figure 38. Full-Time Law Enforcement and Civilian Employees	7-2
Figure 39. Number of SIBRS and UCR Agencies (2016-2018).....	8-3

OSBI Commission

State statute requires the OSBI Commission include one sheriff, one district attorney, one police chief, and four lay members. Each member is appointed by the Governor and approved by the Oklahoma Senate to serve staggered seven-year terms. The Commission has five statutory responsibilities: to appoint the Director of the OSBI; to hear complaints against the OSBI or any of its employees; to make recommendations to the Director of any needed disciplinary action as a result of any investigation conducted upon a complaint received; to establish general procedures with regard to assisting law enforcement officers and district attorneys; and to establish a program of training for agents. Current Commissioners include:

Mike Boring – Chairman and District Attorney Member

James M. (Mike) Boring was elected district attorney for District One in 2003. District One covers Beaver, Cimarron, Harper, and Texas counties. Mr. Boring has been a life-long resident of Texas County, graduating from Guymon High School and Panhandle State University. Mr. Boring earned his Juris Doctorate from Oklahoma City University in 1976, at which time he moved back to Guymon to practice law. Mr. Boring was appointed to the Commission by Governor Mary Fallin in 2013.

David Houser – Chief Member

Chief of Police David Houser oversees the operations of the Durant Police Department and the 911 Communications Center in Bryan County. He began his career as a Reserve Officer at the Durant Police Department in February 1992 and became a full-time patrolman in April of 1992. In September 2015, he served Durant Police Department as the Interim Chief and was appointed Chief of Police in February 2016. He has served in numerous leadership assignments within the Durant Police Department and has had the unique opportunity to be involved in the development and implementation of many current and past programs of the department. Chief Houser holds a position on the CLEET Advisory Council and is the Southeastern Oklahoma Regional Representative for the Oklahoma Association of Chiefs of Police board of directors. Chief Houser was appointed to the Commission by Governor Kevin Stitt in 2019.

Vic Regalado – Sheriff Member

Sheriff Vic Regalado began his law enforcement career with the Tulsa Police Department in 1994 as a Patrol Officer. He continued his twenty-two year career with the Tulsa Police Department, working a variety of assignments including Homicide Detective, Northeastern Violent Crimes Task Force Officer, S.W.A.T. Team Operator, and Organized Gang Unit Supervisor. He retired from the Tulsa Police Department as a Sergeant and supervisor of the Organized Gang Unit. Sheriff Regalado was sworn in as Sheriff of Tulsa County on April 11, 2016, after winning the Special Election. He was re-elected during the General election and was again sworn into office in January 2017. Sheriff Regalado was appointed to the Commission by Governor Mary Fallin in 2018.

Ron Cunningham – Lay Member

Ron Cunningham is the Executive Vice President, Power Delivery and Technology, with Western Farmers Electric Cooperative (WFEC). He has worked for WFEC since 1974, and he was promoted to senior management in 1995. At WFEC, Cunningham has worked in various positions including chief financial officer, general manager of Corporate Services, general manager of transmission and distribution services, and Vice President of power delivery, and treasurer and financial risk officer. Cunningham has served on numerous boards and committees including President and member of the Anadarko Board of Education. Cunningham was appointed to the Commission by Governor Mary Fallin in 2018.

Rick Stephens – Lay Member

Rick Stephens brings many years of law enforcement experience to the Commission. At age 18, Mr. Stephens worked as a dispatcher and jailer for the Mayes County Sheriff's Office. A few years later, he took a job as a police officer in Pryor while working his way through college. Mr. Stephens earned his bachelor's degree in criminal justice and worked as an OSBI agent during the 1980s and 1990s. He is one of the four lay members on the OSBI Commission. Mr. Stephens was appointed to the Commission in 2012 by Governor Mary Fallin.

W. Roger Webb – Lay Member

Roger Webb is the president emeritus of the University of Central Oklahoma after holding the position of president from 1997-2011. He was the Oklahoma Commissioner of Public Safety from 1974-1978 and president of Northeastern State University from 1978-1997. He earned a bachelor's degree from Oklahoma State University and his Juris Doctorate from the University of Oklahoma. He is presently Vice Chairman of the Board of Citizens Bank of Edmond. Mr. Webb was appointed to the Commission by Governor Mary Fallin in 2013.

Mikeal M. Clayton – Lay Member

Mikeal Clayton serves as senior counsel for the Boeing Company's worldwide defense Aircraft Modernization and Sustainment Division, overseeing the legal needs for numerous Boeing programs and businesses, including all of Boeing's Oklahoma City and San Antonio-based operations. He has also worked with the National Security Division of the U.S. Department of Justice, served as assistant U.S. attorney in the Western District of Oklahoma, and handled commercial litigation and white-collar defense matters with Vinson & Elkins, LLP. He received his Juris Doctorate with honors from the University of Texas School of Law. Clayton was appointed to the Commission by Governor Fallin in 2016.

Introduction

Background

The Uniform Crime Reporting (UCR) Program was developed by law enforcement as a tool for operational and administrative purposes. Under the auspices of the International Association of Chiefs of Police (IACP), the UCR Program was developed in 1930. Prior to that date, no comprehensive system of data collection existed on a national scale because the terminology used to define criminal behavior in criminal statutes varied among states. To overcome this problem, IACP developed standard definitions for crimes. At that time, law enforcement began to collect crime data using standard definitions created by the UCR Program. However, it was not until the 1960s that funds became available to develop state-level data collection systems. The Oklahoma State Bureau of Investigation (OSBI) assumed the statewide administration of the UCR Program on September 1, 1973 and began publishing annual reports of *Crime in Oklahoma*. This 45th annual report includes crime data collected in the 2018 calendar year.

Crime Factors

This report includes the most accurate and current crime data available for the State. Data provided in this report are based on offenses known to law enforcement; however, victims do not always report crime to law enforcement. For that reason, the OSBI cautions using the data reported to make direct comparisons among jurisdictions in the State. It is also important to note key differences between offense and arrest data. Offense data is reported for an event which may include several offenses, multiple offenders, and/or multiple victims. As a result, direct comparisons between offense and arrest data may be misleading. In addition, other factors may influence the amount of crime reported across jurisdictions, including:

- Population density and urbanization
- Composition of the population, particularly in reference to age
- Relative stability of population, especially concerning commuting patterns
- Transportation and highways
- Socioeconomic conditions, such as median household income, poverty, and unemployment
- Cultural factors, and educational, recreational, and religious makeup
- Family dynamics and structure
- Climate
- Effective strength of local law enforcement
- The administrative and investigative efficiency of the local law enforcement agency
- Policies of the prosecuting officials and the courts
- Public opinion toward crime
- Crime reporting practices of victims and citizens.

Objectives

The fundamental objectives of the Oklahoma UCR Program are:

- (1) Inform the Governor, Legislature, other governmental officials, and the public as to the nature, magnitude, and trends of crime in Oklahoma.
- (2) Provide law enforcement administrators with statistics for administrative and operational use.
- (3) Provide offender demographics in order to find the proper focus for crime prevention and enforcement.
- (4) Provide data and statistics for research to improve the efficiency, effectiveness, and performance of criminal justice agencies.
- (5) Provide the FBI with complete UCR data to be included in the national publication *Crime in the United States*.

Legislative Mandate

The *Crime in Oklahoma* report includes information provided by law enforcement agencies for known offenses. The Oklahoma Legislature mandated the responsibility and authority for UCR data collection and dissemination to the Oklahoma State Bureau of Investigation. Guidelines established through [Title 74 O.S. §150.10](#) are as follows:

- A. A uniform crime reporting system shall be established by the Oklahoma State Bureau of Investigation. The Director shall have the power and duty, when directed by the Commission, to collect and gather such information from such state agencies as may be prescribed in Section 150.1 et seq. of this title.
- B. The Oklahoma State Bureau of Investigation is hereby designated as the agency which shall collect, gather, assemble, and collate such information as is prescribed by this section.
- C.
 1. All state, county, city, and town law enforcement agencies shall submit reports to the Oklahoma State Bureau of Investigation on forms prescribed by the Bureau. The reports shall contain the number and nature of offenses committed within their respective jurisdictions, the disposition of such matters, and such other information as the Bureau may require, respecting information relating to the cause and prevention of crime, recidivism, the rehabilitation of criminals, and the proper administration of criminal justice.
 2. Any information taken from such information, data, records or reports submitted to the uniform crime reporting system and used to prepare the Uniform Crime Report shall be an open record pursuant to the Oklahoma Open Records Act. Requests for such information shall be submitted to the Bureau.
 3. Any request under the Oklahoma Open Records Act for any other information, data, records or reports submitted to the uniform reporting system by the Oklahoma State Bureau of Investigation shall be directed to the Bureau pursuant to Section 24A.20 of Title 51 of the Oklahoma Statutes. Such information, data, records or reports shall be considered investigative records of the Bureau and shall be subject to discovery and disclosure only in compliance with Section 150.5 of this title or other applicable statute.
 4. Any request under the Oklahoma Open Records Act for any information, data, records or reports submitted by a law enforcement agency other than the Oklahoma State Bureau of Investigation to the uniform crime reporting system shall be directed to the law enforcement agency submitting the information, data, records or reports to the Bureau unit pursuant to Section 24A.20 of Title 51 of the Oklahoma Statutes. Such information, data, records or reports shall be considered law enforcement records and shall be subject to discovery and disclosure only in compliance with Section 24A.8 of Title 51 of the Oklahoma Statutes or other applicable statute.
- D. Upon receipt of such information the Director shall have such data collated and formulated and shall compile such statistics as the Director may deem necessary in order to present a proper classification and analysis of the volume and nature of crime and the administration of criminal justice within this state.
- E. Refusal or persistent failure of any law enforcement agency to submit reports required by this section may result in discontinued access to Bureau information and assistance.

Reporting and Collection Procedures

Under Title 74 O.S. §150.10, all state, county, city, and town law enforcement agencies are required to submit crime data to the OSBI. Law enforcement agencies report the number of known offenses for the following categories: murder, manslaughter, rape, robbery, assault, burglary, larceny, and motor vehicle theft. Crime counts include “actual offenses known” without regard to (1) whether anyone is arrested for the crime; (2) the stolen property is recovered; (3) the local prosecution policy; and, (4) any other restrictive considerations. Law enforcement agencies also report the number of crimes cleared, either by arrest or exceptional means (a crime solution or clearance recorded when some element beyond law enforcement control precludes the placing of formal charges against the offender). Law enforcement also provides information on stolen property, circumstances surrounding all homicides, and circumstances surrounding officer assaults.

In addition, monthly reports for all persons arrested on all criminal offenses are collected. These reports provide demographic information on each person arrested, with adult and juvenile arrests reported separately. As required by Titles 74 O.S. §150.12B and 21 O.S. §850, UCR offenses reported are also utilized to identify domestic abuse and hate/bias motivation crimes.

Verification

A primary consideration in the collection of criminal statistics in Oklahoma is the uniformity and accuracy of crime data. While the Field Services Unit does provide training and technical assistance to local law enforcement, the accuracy of crime data included in this report cannot be guaranteed. Incident reports uploaded from external records management systems must meet the state's minimum requirements for submission before being accepted into the state repository. Incident reports that are not validated or properly corrected are not included in this report. Throughout the year, field service representatives work with reporting agencies to correct reporting errors. Ongoing communication (phone, email, and in person) with reporting agencies is essential to ensure the accuracy and quality of reporting.

Classification of UCR Offenses

Part I Definitions

Offense data consists of information extracted from reports of Part I offenses that have been submitted by law enforcement agencies in the State of Oklahoma.

1. Criminal homicide - The willful killing of a human being.
2. Rape - The penetration, no matter how slight, of the vagina or anus with any body part or object, or oral penetration by a sex organ of another person, without consent from the victim.
3. Robbery - The forcible taking of the property of another against his/her will by force or fear, including attempts.
4. Aggravated assault - The unlawful attack by one person upon another for the purpose of inflicting severe or aggravated bodily injury, including attempts.
5. Burglary (breaking and entering) - The unlawful or forcible entry of any structure to commit a felony or larceny, including attempts.
6. Larceny (theft) - The unlawful taking of property with intent to deprive another of ownership.
7. Auto theft (or other motor vehicle) - The larceny or attempted larceny of a motor vehicle.
8. Arson - Willful or malicious burning with or without intent to defraud, including attempts.
9. Human trafficking (commercial sex acts) - Inducing a person to take part in commercial sex acts.
10. Human trafficking (involuntary servitude) - Obtaining a person, and subjecting them to involuntary servitude, peonage, debt bondage, or slavery.

Part II Definitions

All other crimes not classified as Part I offenses are classified as Part II offenses. These crimes are only reported when an arrest has been made.

11. Assaults (other, not aggravated) - Assaults or attempted assaults that are simple and minor in nature.
12. Forgery/counterfeiting - Making, altering, uttering, or possessing, or attempts to make, alter, or possess with intent to defraud.
13. Fraud - Fraudulent conversion of another's money or property by false pretenses.

14. Embezzlement - Misappropriation or misapplication of money or property entrusted to one's care, custody, or control.
15. Stolen property - All offenses of buying, receiving, and possessing stolen property, as well as all attempts to commit any of these offenses.
16. Vandalism - Willful or malicious destruction, injury, disfigurement, or defacement of property without consent of the owner or persons having custody or control.
17. Weapons (carrying, possessing, etc.) - All violations of regulations or statutes controlling the carrying, using, possessing, furnishing, and manufacturing of deadly weapons or silencers and all attempts to commit any of the offenses.
18. Prostitution and commercialized vice - Sex offenses of a commercialized nature, such as prostitution, keeping a bawdy house, procuring or transporting women for immoral purposes, and all attempts to commit any of these offenses.
19. Sex offenses (except forcible rape, prostitution, and commercialized vice) - Statutory rape, offenses against chastity, common decency, morals, and the like, including attempts.
20. Drug abuse violations - All arrests for violations of state and local ordinances subdivided into the categories of possession and sale/manufacturing of narcotic drugs.
21. Gambling - Promoting, permitting, or engaging in gambling.
22. Offenses against family and children - Nonsupport, neglect, desertion, or abuse of family and children.
23. Driving under the influence - Driving or operating any motor vehicle while drunk or under the influence of liquor or drugs.
24. Liquor laws - State or local liquor law violations, except "drunkenness" and "driving under the influence."
25. Drunkenness - Consuming alcoholic beverages to the extent that one is mentally and physically impaired.
26. Disorderly conduct - Disturbing the public peace.
27. Vagrancy - Prohibiting a person from idling in a place or area (not reported in Oklahoma).
28. All other offenses - All other violations of state and local laws, except traffic violations.

29. Suspicion - Arrested for no specific offense, but released without formal charges filed (not reported in Oklahoma).
30. Curfew and loitering laws - Violations of curfew or loitering laws (applicable only to juveniles).
31. Runaway - Juveniles placed in protective custody as stipulated by local laws.

I

Index Crime Summary

Summary Analysis

This section includes trend data for index crimes. Law enforcement agencies reported 129,951 index crimes in 2018, representing a 1.0% increase compared to 2017. Overall, violent crime increased 4.1% and non-violent crime increased 0.5% in 2018. Violent crime accounted for only 14.4% of reported index crimes, while non-violent crime accounted for 85.6% of crime reported in 2018. Index crimes have decreased 13.0% when compared to the 10 years (2009) prior to 2018.

Table 1. Index Crime Comparisons (2016-2018)

Offense Type	Year	Number of Offenses	% Change
Murder	2018	210	-14.6%
	2017	246	+2.9
	2016	239	-0.8
Rape	2018	2,465	+9.8
	2017	2,246	+5.2
	2016	2,134	+9.5
Robbery	2018	2,765	-7.2
	2017	2,978	-5.0
	2016	3,135	+5.9
Aggravated Assault	2018	13,224	+6.1
	2017	12,461	+3.3
	2016	12,058	+6.5
Violent Crime Total	2018	18,664	+4.1
	2017	17,931	+2.1
	2016	17,566	+6.6
Burglary	2018	26,630	-5.5
	2017	28,174	-1.2
	2016	28,525	+2.5
Larceny (Theft)	2018	71,602	+1.6
	2017	70,474	-4.7
	2016	73,917	+4.1
Auto Theft	2018	13,055	+8.5
	2017	12,034	+1.4
	2016	11,869	+16.7
Non-Violent Crime Total	2018	111,287	+0.5
	2017	110,682	-3.2
	2016	114,311	+4.9
Index Crime Total*	2018	129,951	+1.0
	2017	128,613	-2.5
	2016	131,877	+5.1

*A collection of statistics regarding arson is shown separately and is not reflected in the Index Offense totals in this table.

Figure 1. Total Violent Crime, Non-Violent Crime, and Total Index Crime (2009-2018)

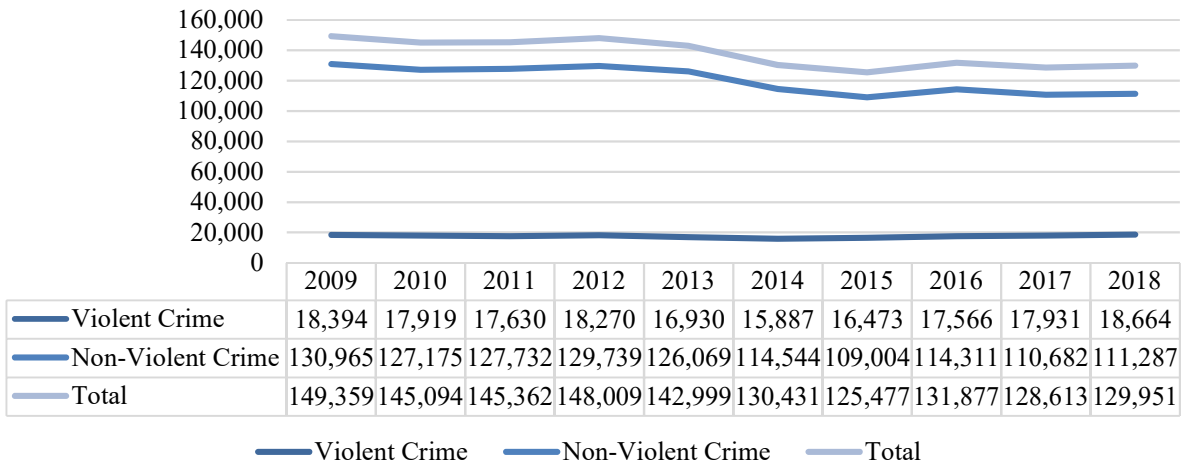

Violent Crime in Oklahoma

The number of violent crimes increased 4.1% compared to 2017. From 2009-2011, violent crime decreased 2-4% per year; however, violent crime increased 4% in 2012. For the following two years, violent crime decreased approximately 6-7% per year. Since 2015, violent crime has been rising 2-7% per year. Over the last 10 years (2009-2018), there have been an average of 218 murders per year, with the highest numbers of murders (246) reported in 2017. The number of murders in 2018 (210) is down 14.6% from 2017.

Reported rape has increased close to 10% in 2018, and for the last 10 years, rape has steadily increased 4-15% every year except in 2011 with a slight decrease. The number of robberies (2,765) reported in 2018 dropped 7.2% compared to 2017 (2,978). Robbery consistently decreased 1-9% per year until 2016 when it increased 5.9%. Robbery has decreased 5-7% for the previous two years (2017-2018).

Reported aggravated assaults have increased 6.1% in 2018. From 2009-2011, aggravated assaults decreased only 2-3% per year; aggravated assaults increased 4% in 2012. They decreased nearly 10% once more in 2013 and 2014. Since 2014, aggravated assaults have risen 3-6% per year.

Table 2. Total Violent Crimes Reported (2009-2018)

Year	Murder	Rape	Robbery	Aggravated Assault	Total
2009	229	1,526	3,339	13,300	18,394
2010	191	1,467	3,320	12,941	17,919
2011	219	1,459	3,287	12,665	17,630
2012	219	1,675	3,213	13,163	18,270
2013	207	1,762	3,052	11,909	16,930
2014	178	1,877	3,028	10,804	15,887
2015	241	1,948	2,960	11,324	16,473
2016	239	2,134	3,135	12,058	17,566
2017	246	2,246	2,978	12,461	17,931
2018	210	2,465	2,765	13,224	18,664

Figure 2. Total Violent Crimes Reported (2009-2018)

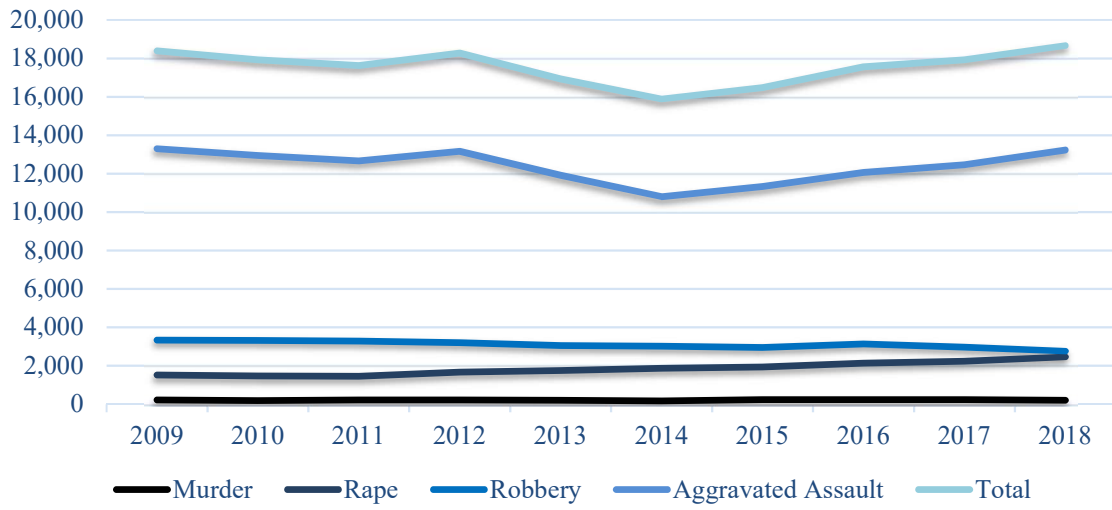

Non-Violent Crime in Oklahoma

Reported non-violent crimes increased 0.5% in 2018. The value of property stolen in 2018 was \$20,368,795 more than that stolen in 2017. Of the \$257,264,980 worth of property stolen in 2018, 32.9% was recovered. The number of burglaries reported has declined nearly every year for the past 10 years. From 2009-2015, burglaries consistently decreased 1-12% per year; in 2016 and 2017, burglaries increased by only 2% compared to burglaries reported in 2015. Burglaries have dropped by 5.5% in 2018; the number of burglaries reported in 2018 is 29.6% less than what was reported in 2009.

Over the last 10 years (2009-2018), the number of larcenies reported has fluctuated from a low of 70,474 (2017) to a high of 82,814 (2009). On average, there were 76,776 larcenies reported per year since 2009, and larceny increased only 1.6% over the low reported in 2017. From 2009-2015, motor vehicle thefts have fluctuated (up or down) 2-9%; since 2016, motor vehicle thefts have continuously risen. Motor vehicle thefts rose 8.5% in 2018 compared to the prior year, and motor vehicle thefts have risen 26.3% compared to 10 years prior in 2009.

The number of arsons reported rose 6.1% in 2018, although this number is still 28.0% below the number of arsons reported in 2009. Arson is not included in the total number of non-violent crimes reported in Table 3. More information and statistics about arson are available in a separate section.

Table 3. Total Non-Violent Crimes Reported (2009-2018)

Year	Burglary	Larceny	Motor Vehicle Theft	Arson	Total*
2009	37,815	82,814	10,336	1,020	130,965
2010	37,358	79,741	10,076	1,011	127,175
2011	36,724	79,970	11,038	991	127,732
2012	35,889	82,288	11,562	1,654	129,739
2013	33,581	81,357	11,131	837	126,069
2014	29,470	74,590	10,484	795	114,544
2015	27,832	71,003	10,169	715	109,004
2016	28,525	73,917	11,869	724	114,311
2017	28,174	70,474	12,034	692	110,682
2018	26,630	71,602	13,055	734	111,287

**A collection of statistics regarding arson is shown separately and is not reflected in the totals of this table.*

Figure 3. Total Non-Violent Crimes Reported (2009-2018)

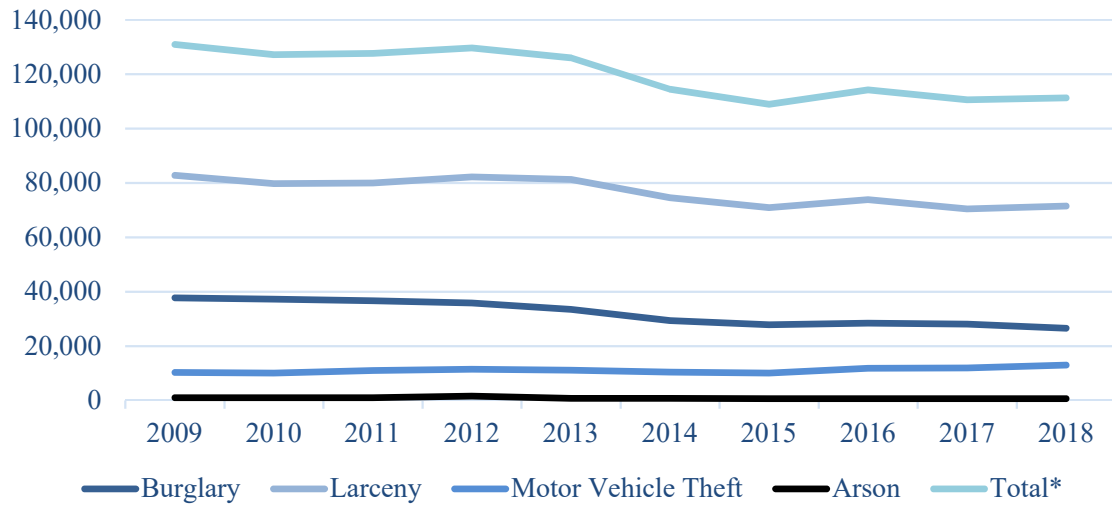

II

Index Crime

Index Crime Offenses

Summary Analysis

Law enforcement agencies reported 129,951 index crimes in 2018. Overall, the highest number of index crimes occurred in July, and the lowest number of index crimes occurred in February. The highest number of violent crimes were reported in August with 1,770. In February, with 1,267, the lowest number of violent crimes were reported. With 10,284, July had the highest number of non-violent crimes reported; the lowest number of non-violent crimes were reported in February with 7,566.

Table 4. Index Crime Offenses, by Month (2016-2018)

Month	2016	2017	2018
January	10,661	11,356	10,142
February	9,342	9,761	8,833
March	10,601	10,550	10,421
April	10,756	10,288	10,623
May	11,449	11,116	11,507
June	11,164	10,838	11,227
July	11,792	10,811	11,973
August	11,974	11,342	11,734
September	10,794	10,668	11,032
October	11,792	10,920	11,498
November	10,619	10,654	10,491
December	10,933	10,309	10,470
Total	131,877	128,613	129,951

Figure 4. Index Crime Offenses, by Month (2016-2018)

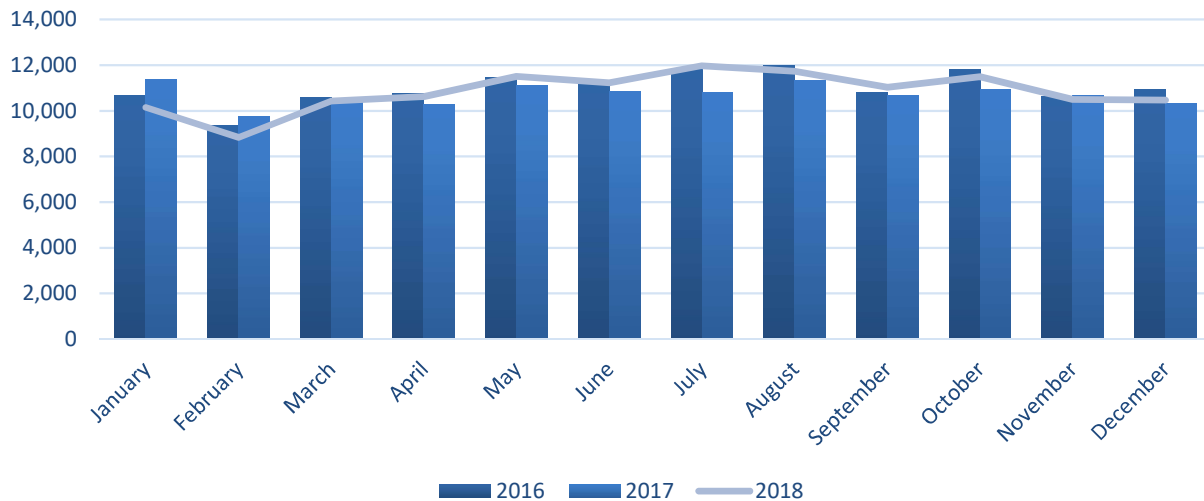

Table 5. Violent Crime, by Month (2016-2018)

Month	2016	2017	2018
January	1,336	1,453	1,376
February	1,260	1,203	1,267
March	1,497	1,456	1,428
April	1,479	1,490	1,547
May	1,449	1,598	1,744
June	1,514	1,621	1,660
July	1,638	1,602	1,689
August	1,613	1,552	1,770
September	1,492	1,571	1,624
October	1,658	1,496	1,648
November	1,330	1,484	1,458
December	1,300	1,405	1,453
Total	17,566	17,931	18,664

Figure 5. Violent Crime, by Month (2016-2018)

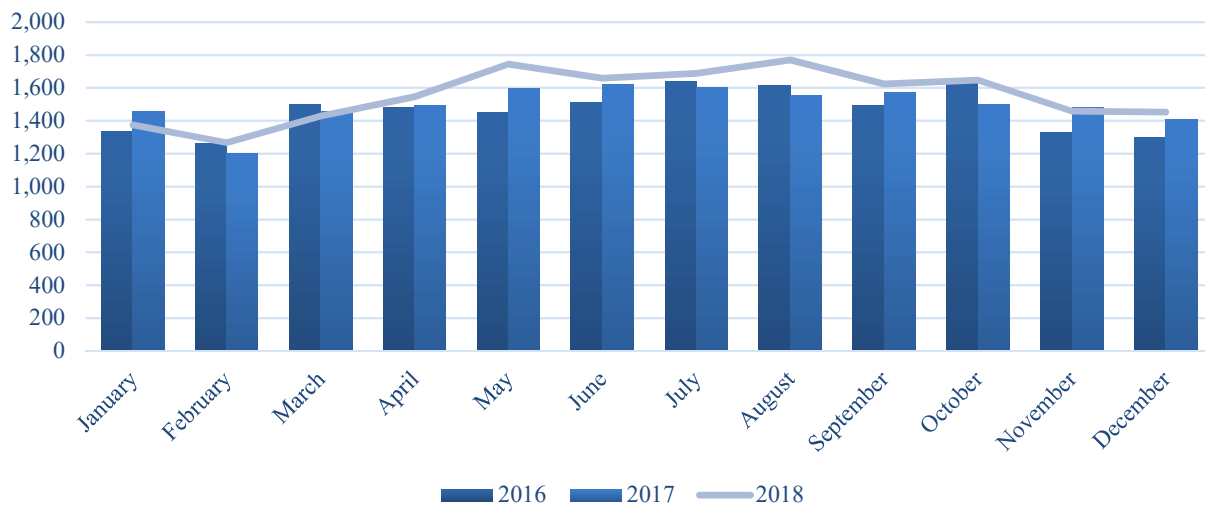
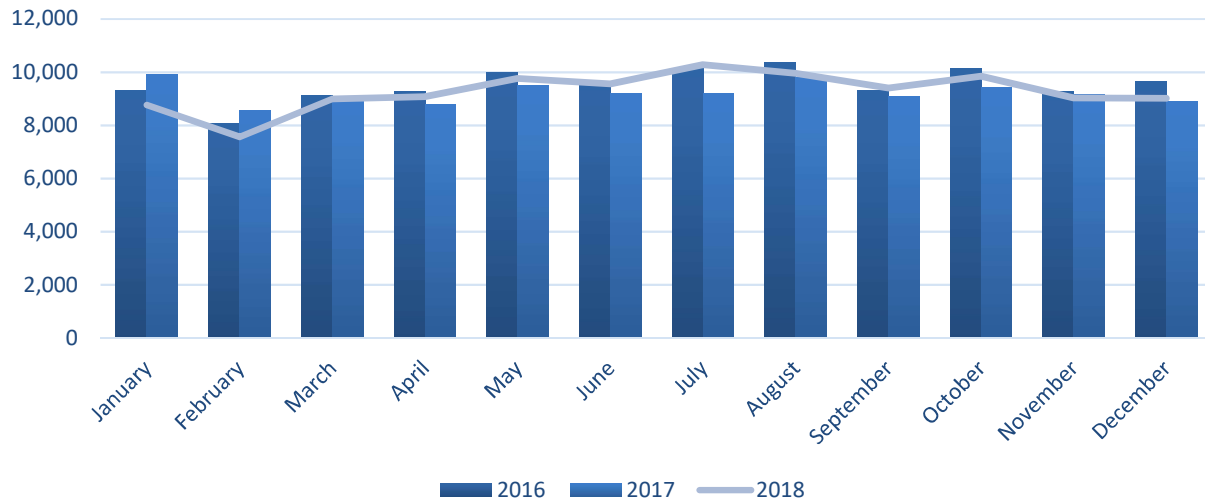

Table 6. Non-Violent Crime, by Month (2016-2018)

Month	2016	2017	2018
January	9,325	9,903	8,766
February	8,082	8,558	7,566
March	9,104	9,094	8,993
April	9,277	8,798	9,076
May	10,000	9,518	9,763
June	9,650	9,217	9,567
July	10,154	9,209	10,284
August	10,361	9,790	9,964
September	9,302	9,097	9,408
October	10,134	9,424	9,850
November	9,289	9,170	9,033
December	9,633	8,904	9,017
Total	114,311	110,682	111,287

Figure 6. Non-Violent Crime, by Month (2016-2018)



Murder

Definition: The unlawful killing of a human being in which the element of malice aforethought was present.

Any death due to a fight, argument, quarrel, assault, or commission of a crime is included. This index offense, as in all other index crime offenses, is scored by law enforcement officials on the basis of their investigation and does not include the findings of a court or the filing decision of a prosecutor. Manslaughter, suicide, accidental death, and justifiable homicide are excluded from this category. Attempts to kill and assaults to kill are scored as assaults and not as murder.

Summary Analysis

Law enforcement agencies reported 210 murders in 2018. Murders accounted for 1.1% of all violent crimes and 0.2% of all index crimes reported. Law enforcement cleared 144 murders by arrest or exceptional means, representing a 68.6% clearance rate. Domestic murders (i.e., the murder of one family member by another) accounted for 21.4% of all murders, an 8.0% increase compared to 2017. Of the 45 domestic murders, 33.3% were intimate-partner murders (i.e., one spouse killing the other). For the purpose of this section, domestic murders were calculated using data collected by the UCR supplemental homicide form in Table 11. Domestic murders in Section 6 (Domestic Abuse and Hate/Bias Crime) are collected from a different form in the UCR program.

Of the 210 murders reported in 2018, 19.5% occurred in conjunction with the offenses of robbery or burglary. Law enforcement agencies reported 144 persons were arrested for murder, 58.3% were White, 31.9% were Black, 8.3% were American Indian, and 0.7% were Asian. Law enforcement determined the victim-offender relationship in 153 of the 210 murders.

Table 7. Murder, by Month (2016-2018)

Month	2016	2017	2018
January	11	31	11
February	17	13	16
March	17	19	14
April	15	16	24
May	20	18	18
June	17	25	19
July	15	19	17
August	38	18	11
September	18	28	21
October	22	16	25
November	18	25	18
December	31	18	16
Total	239	246	210

Figure 7. Murder, by Month (2016-2018)

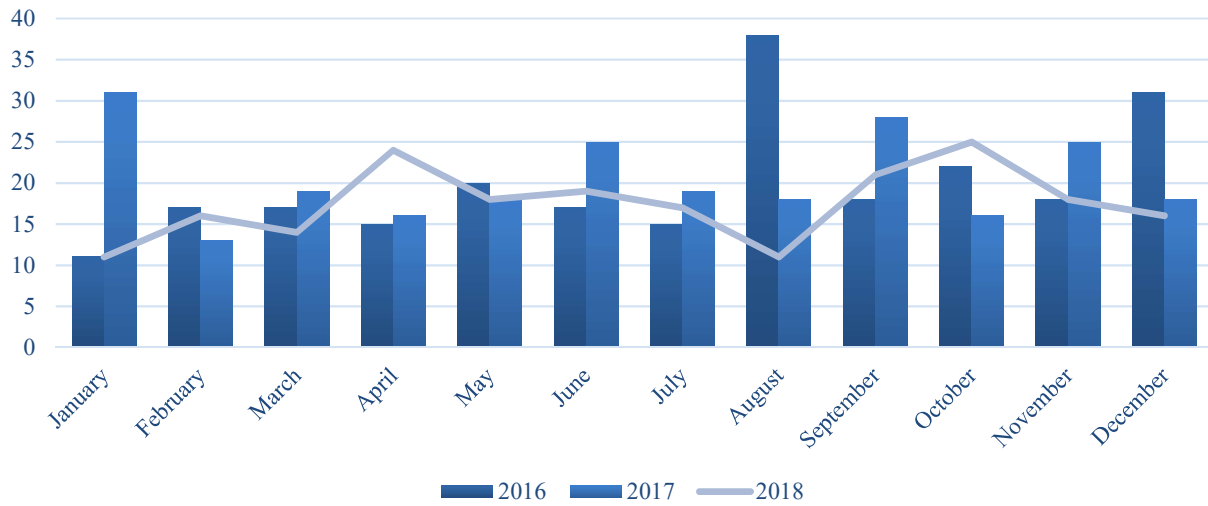

Table 8. Murder, by Day of Week (2016-2018)

Day	2016	2017	2018
Sunday	45	45	40
Monday	33	43	20
Tuesday	39	29	25
Wednesday	33	34	26
Thursday	16	31	23
Friday	40	27	36
Saturday	33	37	40
Total	239	246	210

Figure 8. Murder, by Day of Week (2016-2018)

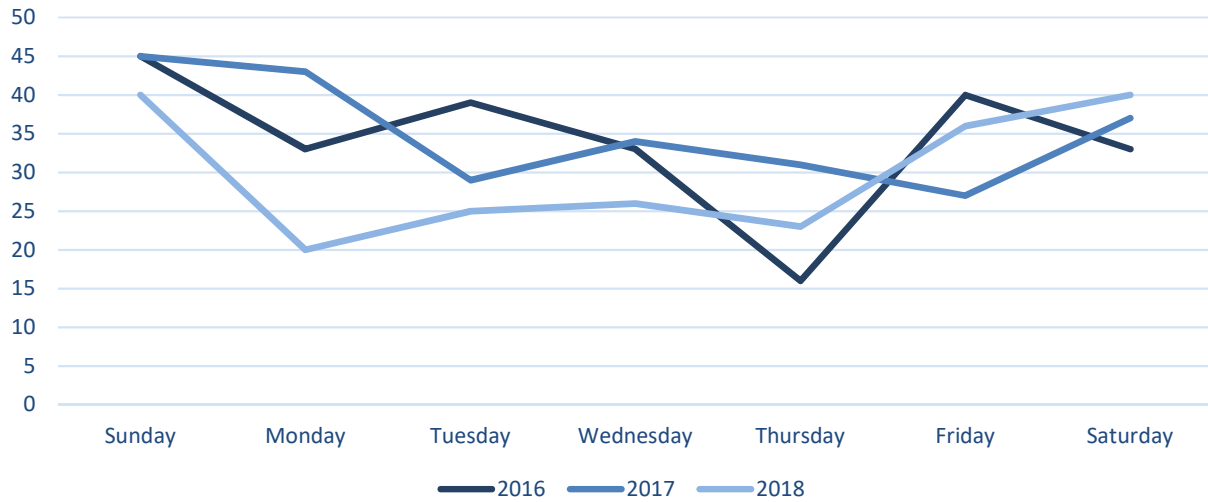

Table 9. Murder, by Accompanying Offense

Felony Related		Non-Felony Related	
Offense	Murders	Offense	Murders
Rape	1	Argument Over Money or Property	7
Robbery	15	Brawl Due to Influence of Alcohol	1
Burglary	26	Brawl Due to Influence of Narcotics	1
Larceny - Theft	4	Gangland Killings	9
Motor Vehicle Theft	2	Lover's Triangle	9
Narcotic Drug Laws	5	Other	34
		Other Arguments	46
		Unknown Circumstances	50
Total	53	Total	157

Table 10. Victim of Murder, by Age, Sex, and Race (2016-2018)

	2016		2017		2018	
	Number	Percent	Number	Percent	Number	Percent
<u>Age</u>						
1 & Under	15	6.3%	9	3.7%	7	3.3%
2 - 5	1	0.4	3	1.2	4	1.9
6 - 10	2	0.8	3	1.2	1	0.5
11 - 14	3	1.3	0	0.0	1	0.5
15 - 19	19	7.9	24	9.8	19	9.0
20 - 24	25	10.5	36	14.6	21	10.0
25 - 29	40	16.7	38	15.4	33	15.7
30 - 34	31	13.0	26	10.6	26	12.4
35 - 39	30	12.6	22	8.9	26	12.4
40 - 44	19	7.9	20	8.1	14	6.7
45 - 49	11	4.6	24	9.8	11	5.2
50 - 54	13	5.4	16	6.5	16	7.6
55 - 59	9	3.8	7	2.8	8	3.8
60 - 64	9	3.8	10	4.1	14	6.7
65 - 69	5	2.1	1	0.4	4	1.9
70 - 74	2	0.8	2	0.8	2	1.0
75 & Over	5	2.1	4	1.6	2	1.0
Unknown	0	0.0	1	0.4	1	0.5
Total	239	100.0	246	100.0	210	100.0
<u>Sex</u>						
Male	178	74.5	197	80.1	146	69.5
Female	58	24.3	49	19.9	62	29.5
Unknown	3	1.3	0	0.0	2	1.0
Total	239	100.0	246	100.0	210	100.0
<u>Race</u>						
White	136	56.9	119	48.4	114	54.3
Black	82	34.3	100	40.7	73	34.8
American Indian	11	4.6	15	6.1	12	5.7
Asian	4	1.7	3	1.2	5	2.4
Hawaiian	0	0.0	0	0.0	1	0.5
Unknown	6	2.5	9	3.7	5	2.4
Total	239	100.0	246	100.0	210	100.0
<u>Ethnicity</u>						
Non-Hispanic	184	77.0	211	85.8	159	75.7
Hispanic	24	10.0	20	8.1	27	12.9
Unknown	31	13.0	15	6.1	24	11.4
Total	239	100.0	246	100.0	210	100.0

Figure 9. Victim of Murder, by Age (2016-2018)

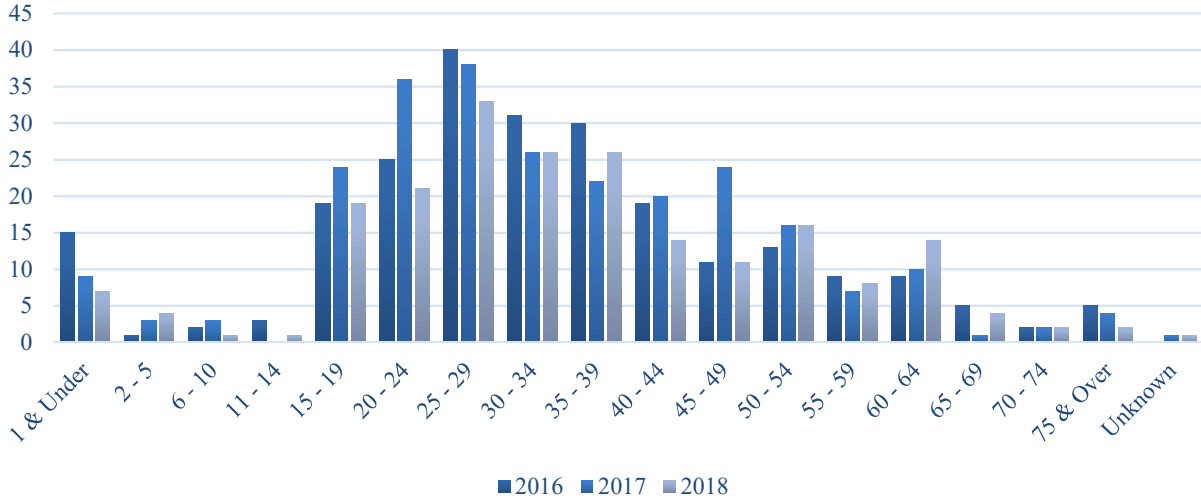

Figure 10. Victim of Murder, by Sex (2016-2018)

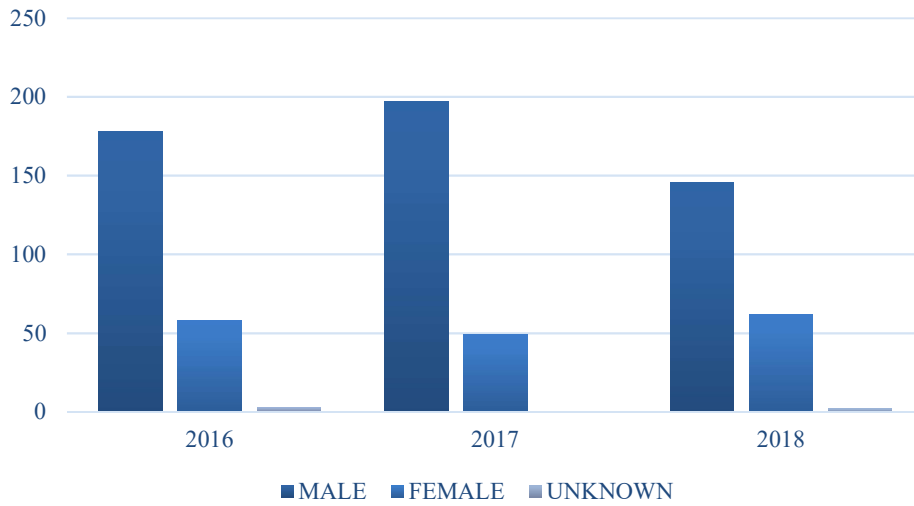

Figure 11. Victim of Murder, by Race (2016-2018)

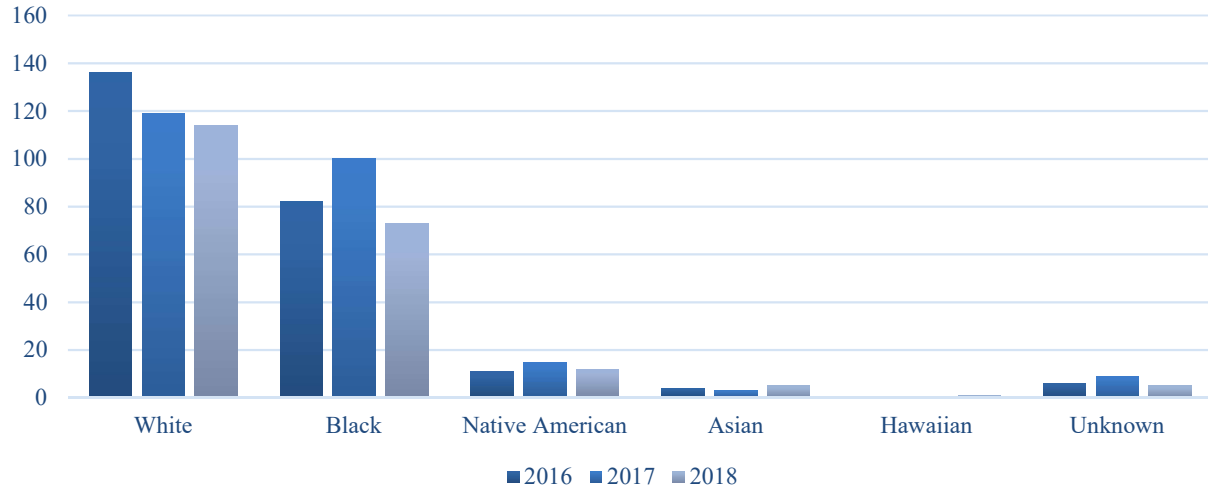

Figure 12. Victim of Murder, by Ethnicity (2016-2018)

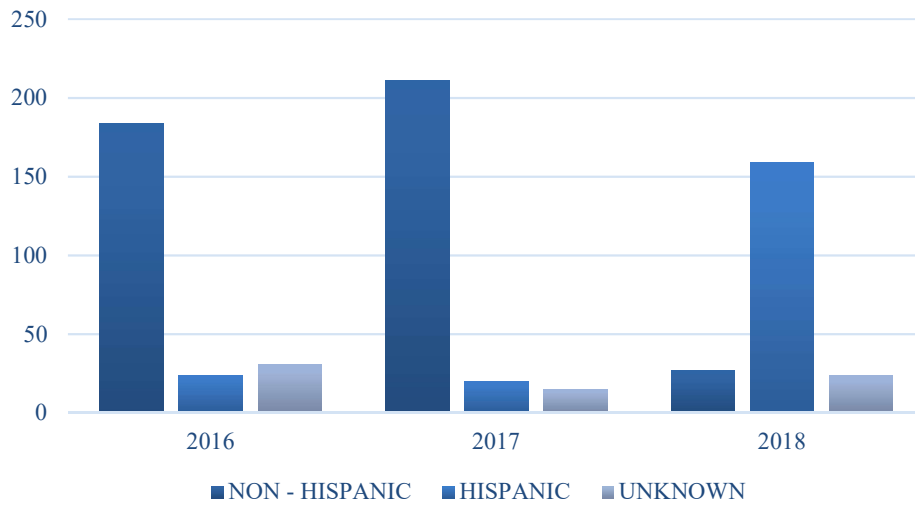

Table 11. Murder, by Victim-Offender Relationship

Family		Other Than Family	
Relationship	Murders	Relationship	Murders
Brother	3	Acquaintance	44
Daughter	3	Boyfriend	1
Father	6	Employee	1
Husband	3	Ex-Husband	1
In-Law	3	Ex-Wife	2
Other Family	4	Friend	10
Sister	1	Girlfriend	13
Son	10	Homosexual Relationship	1
Wife	12	Neighbor	3
		Other - Known to Victim	17
		Relationship Not Determined	57
		Stranger	15
Total	45	Total	165

Table 12. Murder, by Weapon

Weapon	Murders	Percent (%)
Firearms	139	66.2%
Rifle	8	3.8
Shotgun	3	1.4
Handgun - pistol, revolver, etc.	98	46.7
Firearm, type not stated	30	14.3
Chemical	4	1.9
Fire/Arson	1	0.5
Narcotics and Drugs - including sleeping pills	3	1.4
Objects	35	16.7
Blunt Object - hammer, club, etc.	6	2.9
Knife or Cutting Instrument - including ice pick, screwdriver, ax, etc.	29	13.8
Physical	19	9.0
Personal Weapons - includes beating by hands, feet and other body members	15	7.1
Strangulation/Hanging	4	1.9
Other - type not designated or known	13	6.2
Total	210	100.0

Rape

Definition: The penetration, no matter how slight, of the vagina or anus with any body part or object, or oral penetration by a sex organ of another person, without consent from the victim.

For the purpose of UCR, rape is divided into two categories: (1) rape by force; (2) attempts to rape. Assaults to commit forcible rape are also included in the index offense category of rape.

Summary Analysis

Law enforcement reported 2,465 forcible and attempted rapes in 2018, which is an increase of 9.8% compared to 2017. Rape represented 13.2% of all violent crimes and 1.9% of index crimes. Law enforcement cleared 543 rapes by arrest or exceptional means, resulting in a clearance rate of 22.0%. In 2018, law enforcement agencies reported 225 persons were arrested for rape; 64.9% were White, 26.2% were Black, 8.0% were American Indian, and 0.9% were Asian. The age group of 25-29 represented the highest numbers arrested with 17.3%.

Table 13. Rape, by Month (2016-2018)

Month	2016	2017	2018
January	180	185	211
February	191	167	163
March	193	184	194
April	180	178	193
May	171	203	230
June	194	212	206
July	201	199	213
August	194	195	255
September	166	193	213
October	188	183	248
November	135	170	175
December	141	177	164
Total	2,134	2,246	2,465

Figure 13. Rape, by Month (2016-2018)

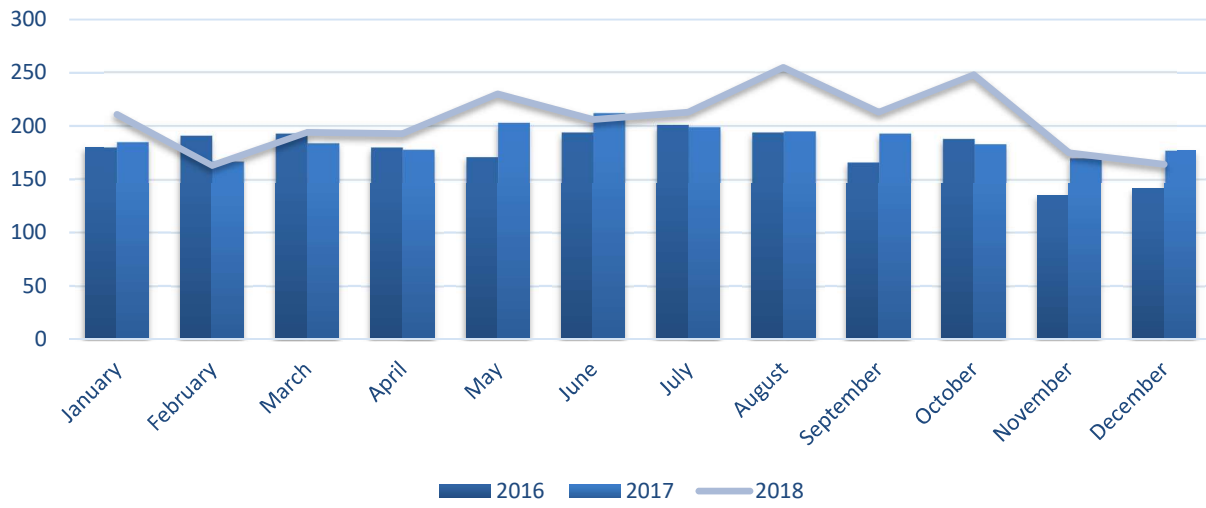

Robbery

Definition: The felonious and forcible taking of property from the care, custody, or control of a person or persons by violence or putting the person in fear and against his/her will.

In order for the crime of robbery to take place, the victim must be present. Robberies are reported in the following categories: gun, knife or cutting instrument, other dangerous weapon, and strong-arm robbery.

Summary Analysis

Law enforcement reported 2,765 robberies in 2018, representing 14.8% of all violent crimes and 2.1% of all index crimes. Law enforcement cleared 721 robberies, resulting in a 26.1% clearance rate. Law enforcement agencies reported 656 persons were arrested for robbery; 41.9% were White, 50.9% were Black, 6.7% were American Indian, and 0.5% were Asian. The value of property stolen in robberies totaled \$3,691,972. Of the 2,765 robberies reported, 31.6% occurred at a residence, 18.1% were on a highway, and 19.6% were at a commercial house. Out of the 2,765 robberies, 64.2% were committed with a weapon; 46.8% of robberies were committed with a gun.

Table 14. Robbery, by Month (2016-2018)

Month	2016	2017	2018
January	269	286	257
February	198	199	208
March	222	219	203
April	268	217	195
May	248	241	217
June	262	247	199
July	291	228	243
August	268	276	234
September	256	238	248
October	290	273	246
November	267	275	260
December	296	279	255
Total	3,135	2,978	2,765

Figure 14. Robbery, by Month (2016-2018)

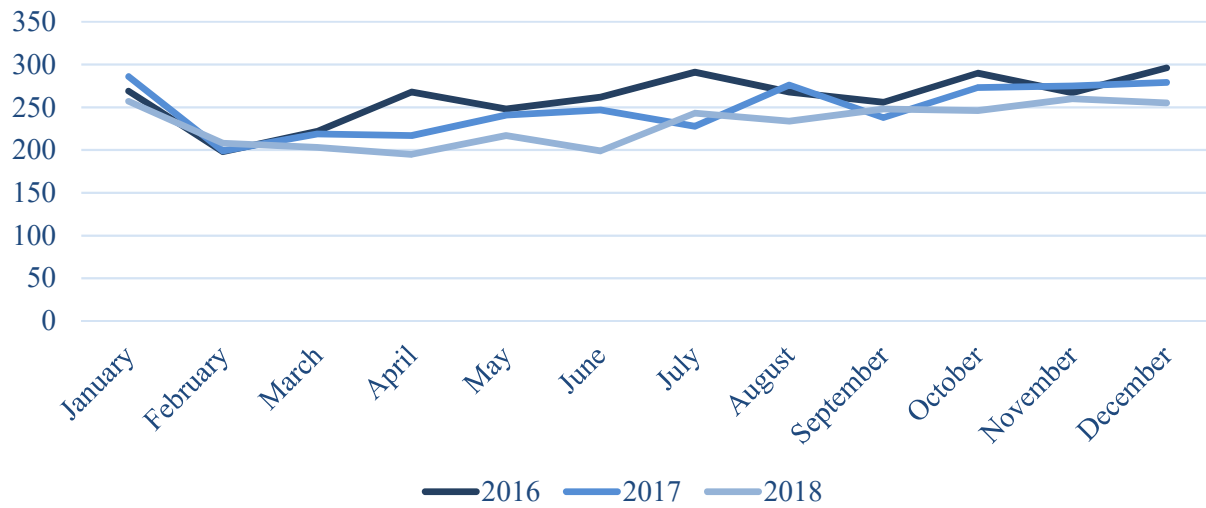

Table 15. Robbery, by Weapon (2016-2018)

Weapon	2016	2017	2018
Gun	1,516	1,443	1,294
Knife or Cutting Instrument	276	258	258
Other Dangerous Weapon	234	227	225
Hands, Fists, Feet	1,109	1,050	988
Total	3,135	2,978	2,765

Figure 15. Robbery, by Weapon (2016-2018)

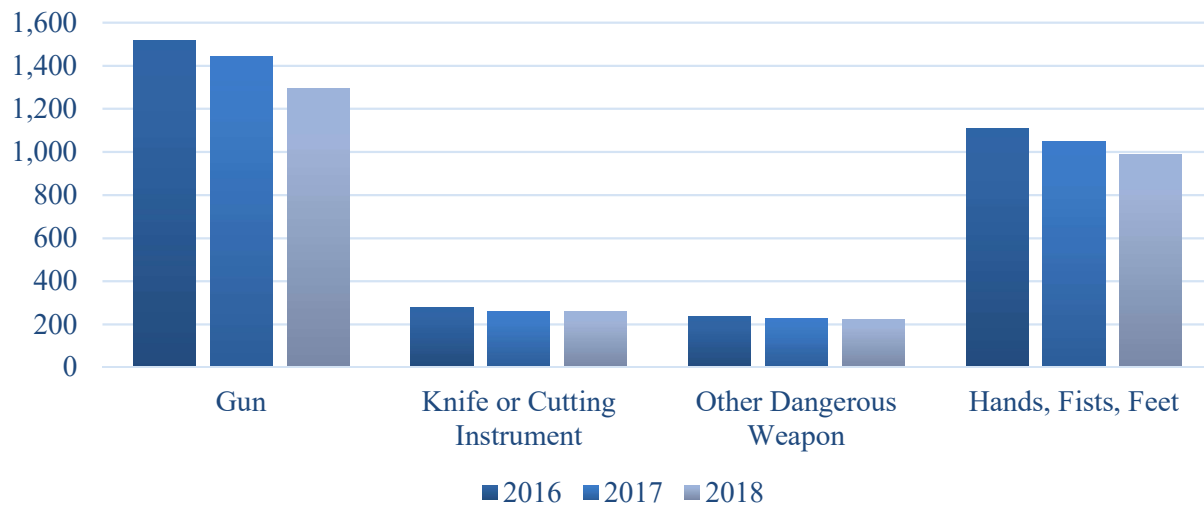
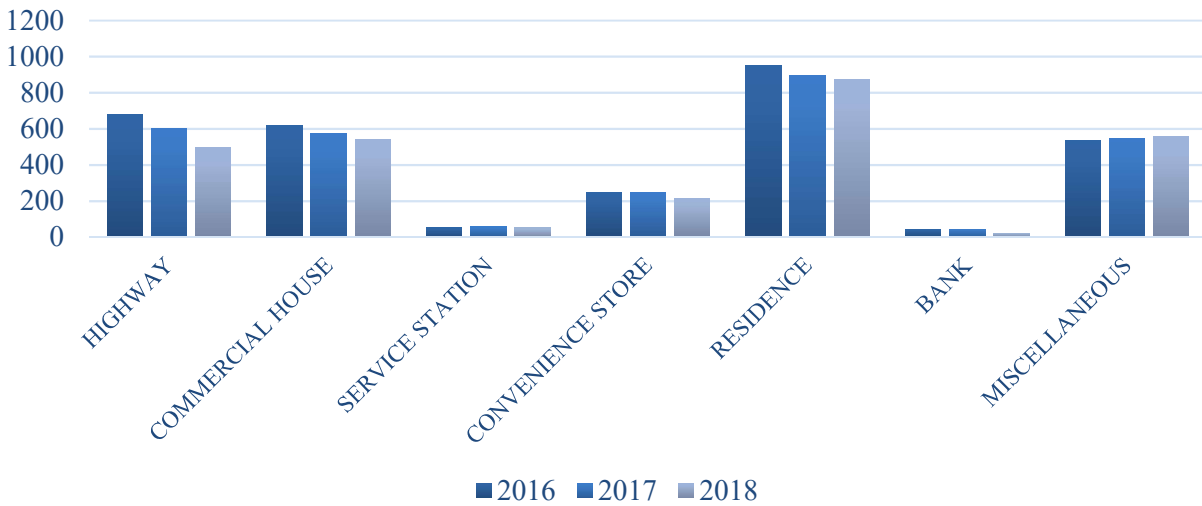

Table 16. Robbery, by Location Type (2016-2018)

Type	2016	2017	2018
Highway	679	604	500
Commercial House	620	575	543
Service Station	54	59	52
Convenience Store	246	248	216
Residence	954	897	874
Bank	44	45	24
Miscellaneous	538	550	556
Total	3,135	2,978	2,765

Figure 16. Robbery, by Location Type (2016-2018)



Aggravated Assault

Definition: The unlawful attack or an attempt to attack through force or violence to do physical injury to another.

An aggravated assault may be committed with a gun, knife or other cutting instrument, other dangerous weapon, or through the aggravated use of hands, fists, or feet. Any assault, where no weapon is used and which results in minor injuries, is classified as non-aggravated assaults. Non-aggravated assaults are not counted in the index crime totals.

Summary Analysis

Law enforcement reported 13,224 aggravated assaults, representing 70.9% of all violent crimes and 10.2% of all index crimes reported. Law enforcement cleared 5,704 aggravated assaults, representing a 43.1% clearance rate. The most prevalent type of weapon used in an aggravated assault in 2018 was “Other Dangerous Weapon;” this weapon type represented 31.7% of the crimes reported. Personal weapons (i.e. Hands, Fists, and Feet) accounted for 28.0% of the aggravated assaults. For 2018, law enforcement agencies reported 4,072 persons were arrested for aggravated assault; 61.2% were White, 29.9% were Black, 8.3% were American Indian, and 0.6% were Asian.

Table 17. Aggravated Assault, by Month (2016-2018)

Month	2016	2017	2018
January	876	951	897
February	854	824	880
March	1065	1034	1,017
April	1016	1079	1,135
May	1010	1136	1,279
June	1041	1137	1,236
July	1,131	1,156	1,216
August	1,113	1,063	1,270
September	1052	1112	1,142
October	1158	1024	1,129
November	910	1014	1,005
December	832	931	1,018
Total	12,058	12,461	13,224

Figure 17. Aggravated Assault, by Month (2016-2018)

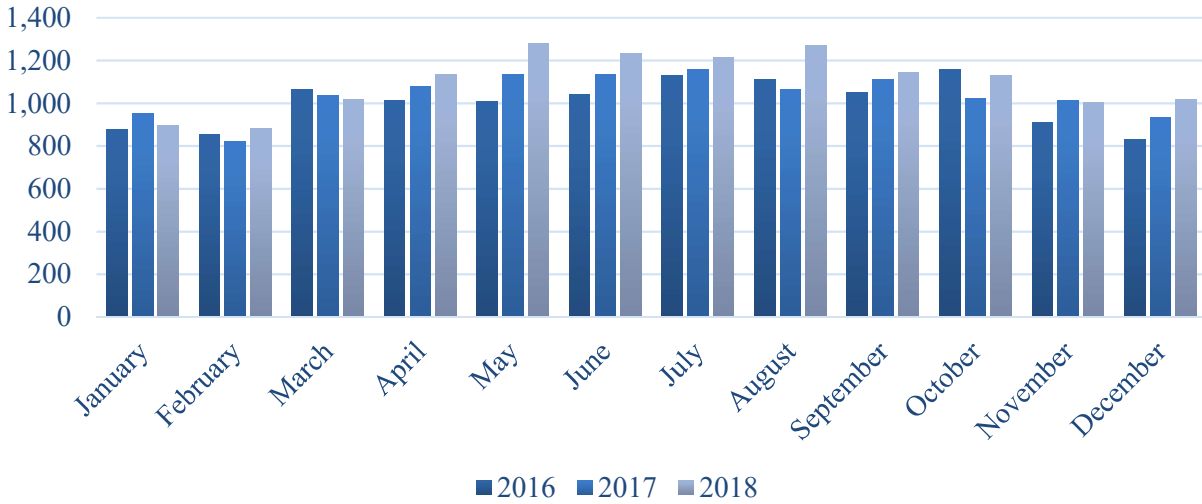
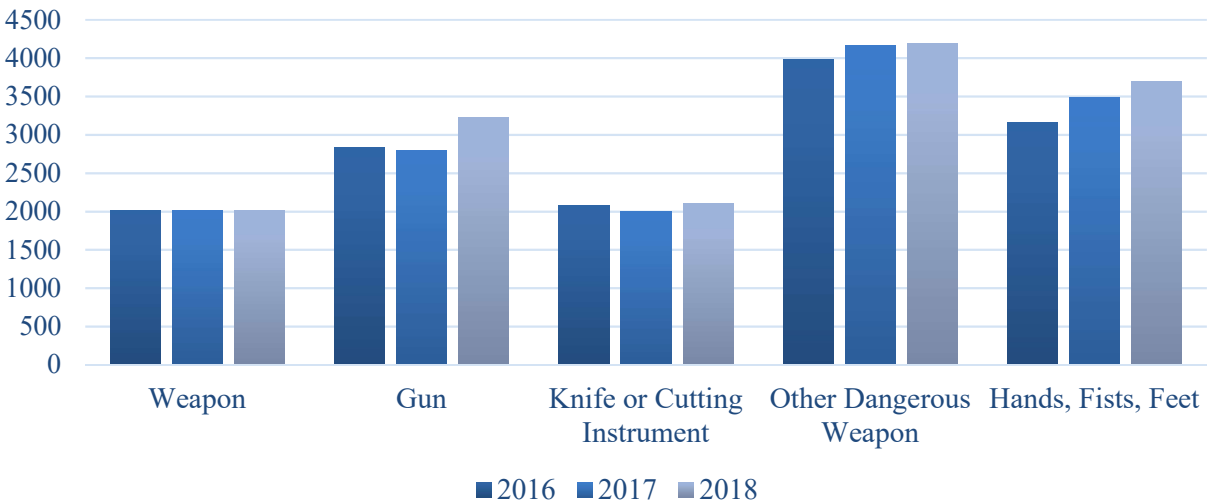

Table 18. Aggravated Assault, by Weapon (2016-2018)

Weapon	2016	2017	2018
Gun	2,830	2,801	3,228
Knife or Cutting Instrument	2,079	1,999	2,101
Other Dangerous Weapon	3,989	4,170	4,190
Hands, Fists, Feet	3,160	3,491	3,705
Total	12,058	12,461	13,224

Figure 18. Aggravated Assault, by Weapon (2016-2018)



Burglary

Definition: Any unlawful or attempted forcible entry of a structure to commit a felony or larceny, even though force may not have been used to gain entry.

For UCR purposes, the offense of burglary is divided into three categories: (1) forcible entry; (2) unlawful entry; (3) attempted forcible entry.

Summary Analysis

Law enforcement agencies reported 26,630 burglaries, representing 23.9% of all non-violent crimes and 20.5% of all index crimes reported. Law enforcement cleared 2,355 burglaries, representing an 8.8% clearance rate. Of the 2,506 offenders arrested for burglary, 68.4% were white, 23.3% were black, 7.8% were American Indian, and 0.3% were Asian. Of all offenders arrested for burglary, 12.5% were under the age of 18. The estimated property value of stolen items was \$65,587,989. The majority of burglaries (72.3%) occurred at residences and resulted in a total loss of \$42,872,862.

Table 19. Burglary, by Month (2016-2018)

Month	2016	2017	2018
January	2,426	2,542	2,210
February	1,943	2,132	1,922
March	2,240	2,297	2,222
April	2,245	2,194	2,284
May	2,469	2,397	2,420
June	2,273	2,287	2,191
July	2,585	2,444	2,426
August	2,595	2,589	2,338
September	2,356	2,299	2,121
October	2,566	2,431	2,232
November	2,454	2,347	2,175
December	2,373	2,215	2,089
Total	28,525	28,174	26,630

Figure 19. Burglary, by Month (2016-2018)



Table 20. Burglary, by Type (2016-2018)

Method of Entry	2016	2017	2018
Forcible Entry	17,902	17,638	16,645
Unlawful Entry w/o Force	9,203	8,980	8,593
Attempted Forcible Entry	1,420	1,556	1,392
Total	28,525	28,174	26,630

Figure 20. Burglary, by Type (2016-2018)

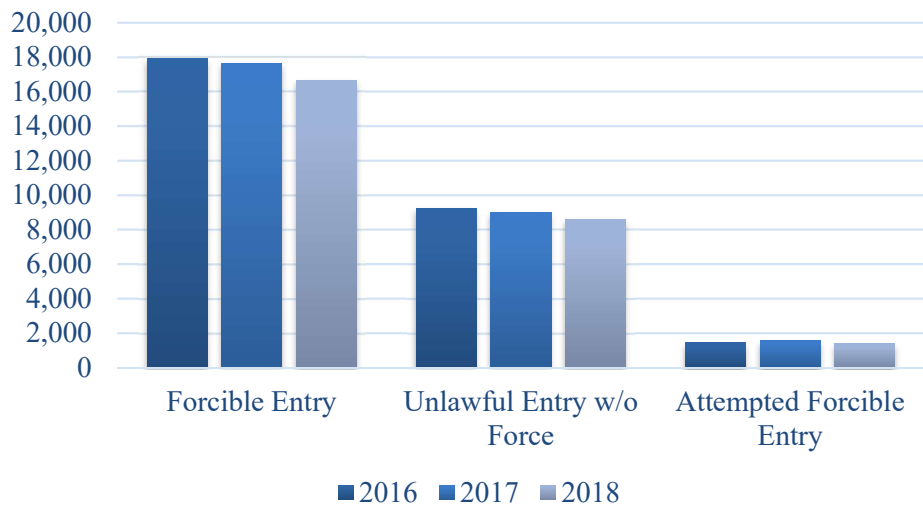

Table 21. Residential Burglary, by Time of Entry (2016-2018)

Time of Entry	2016	2017	2018
Day	8,864	8,500	7,453
Night	5,339	5,211	5,124
Unknown	7,264	7,145	6,670
Total	21,467	20,856	19,247

Figure 21. Residential Burglary, by Time of Entry (2016-2018)

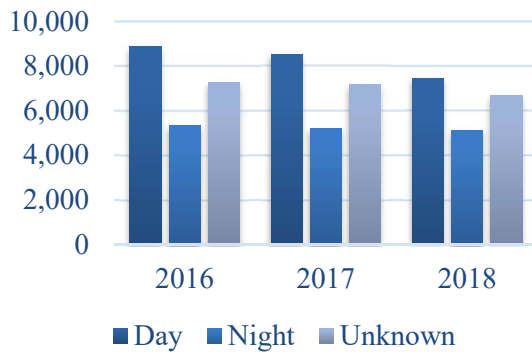

Figure 22. Non-Residential Burglary, by Time of Entry (2016-2018)

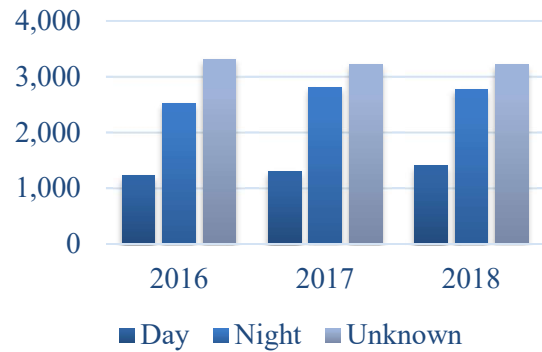

Table 22. Non-Residential Burglary, by Time of Entry (2016-2018)

Time of Entry	2016	2017	2018
Day	1,226	1,300	1,400
Night	2,519	2,801	2,771
Unknown	3,313	3,217	3,212
Total	7,058	7,318	7,383

Table 23. Burglary, by Classification (2016-2018)

		Year	Number of Offenses	Percent	% Change
Residence	Night	2018	5,124	19.2%	-1.7%
		2017	5,211	18.5	-2.4
		2016	5,339	18.7	-0.7
	Day	2018	7,453	28.0	-12.3
		2017	8,500	30.2	-4.1
		2016	8,864	31.1	-3.3
	Unknown	2018	6,670	25.0	-6.6
		2017	7,145	25.4	-1.6
		2016	7,264	25.5	+1.8
	Total	2018	19,247	72.3	-7.7
		2017	20,856	74.0	-2.8
		2016	21,467	75.3	-1.0
Non-Residence	Night	2018	2,771	10.4	-1.1
		2017	2,801	9.9	+11.2
		2016	2,519	8.8	+7.1
	Day	2018	1,400	5.3	+7.7
		2017	1,300	4.6	+6.0
		2016	1,226	4.3	+17.4
	Unknown	2018	3,212	12.1	-0.2
		2017	3,217	11.4	-2.9
		2016	3,313	11.6	+20.4
	Total	2018	7,383	27.7	+0.9
		2017	7,318	26.0	+3.7
		2016	7,058	24.7	+14.8
Total		2018	26,630	100.0	-5.5
		2017	28,174	100.0	-1.2
		2016	28,525	100.0	+2.5

Larceny

Definition: The unlawful taking of property of another with intent to deprive him/her of ownership without the use of force, violence, or fraud.

For reporting purposes, larcenies are specifically categorized as crimes resulting from: (1) pocket picking, (2) purse snatching, (3) shoplifting, (4) theft from a motor vehicle, (5) theft of motor vehicle parts and accessories, (6) bicycle theft, (7) theft from buildings, and (8) theft from any coin operated machine. Any remaining crimes of theft are classified in the “all other” category.

Summary Analysis

Law enforcement agencies reported 71,602 larcenies, representing 64.3% of all non-violent crimes and 55.1% of all index crimes reported. Law enforcement cleared 11,440 larcenies, resulting in a 16.0% clearance rate. Juveniles accounted for 10.8% of offenders arrested for larceny, while 21.1% of offenders arrested for larceny were between the ages of 18 and 24. The estimated total value of property stolen during the commission of a larceny was \$82,679,222, representing 32.1% of the total value of property stolen during crimes committed in 2018. Law enforcement agencies reported 11,539 persons were arrested for larceny; 72.6% were white, 20.7% were black, 6.1% were American Indian, 0.6% were Asian, and 0.1% were Hawaiian/Pacific Islander.

Table 24. Larceny, by Month (2016-2018)

Month	2016	2017	2018
January	5,978	6,184	5,504
February	5,302	5,474	4,726
March	5,991	5,835	5,679
April	6,119	5,702	5,755
May	6,547	6,105	6,264
June	6,350	5,937	6,292
July	6,479	5,777	6,618
August	6,697	6,147	6,493
September	5,961	5,843	6,193
October	6,553	6,005	6,483
November	5,814	5,812	5,703
December	6,126	5,653	5,892
Total	73,917	70,474	71,602

Figure 23. Larceny, by Month (2016-2018)

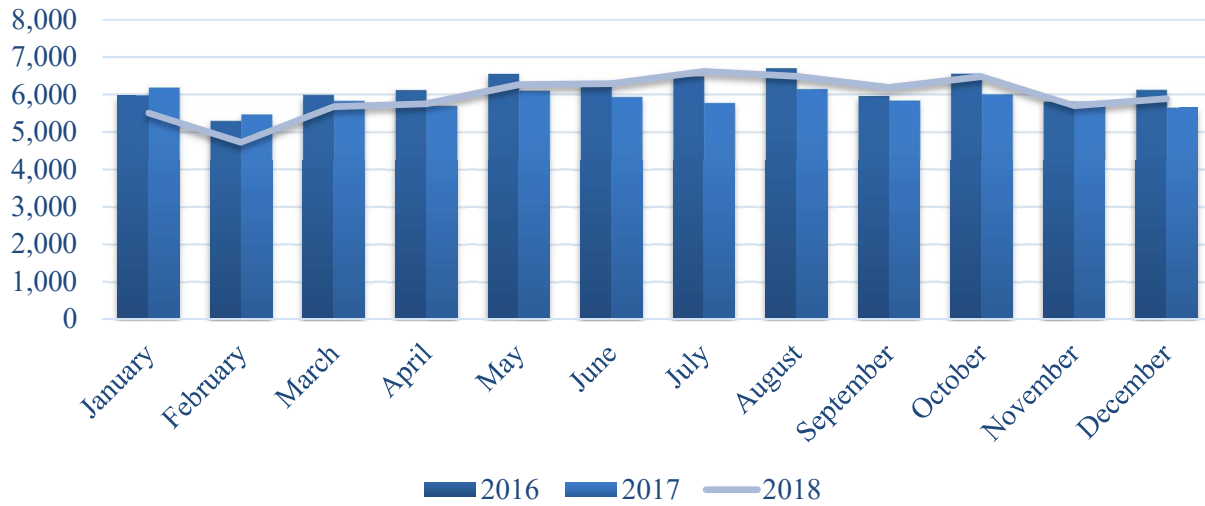

Table 25. Larceny, by Value (2016-2018)

Value	2016	2017	2018
Under \$50	24,399	23,100	22,770
\$50 to \$200	16,065	14,723	15,423
Over \$200	33,453	32,651	33,409
Total	73,917	70,474	71,602

Figure 24. Larceny, by Value (2016-2018)



Table 26. Larceny, by Classification (2016-2018)

Classification	Year	Number of Offenses	Percent	% Change
Pocket Picking	2018	227	0.3%	+22.0%
	2017	186	0.3	+5.7
	2016	176	0.2	+4.1
Purse Snatching	2018	138	0.2	-3.5
	2017	143	0.2	-22.3
	2016	184	0.2	-1.1
Shoplifting	2018	16,685	23.3	+11.0
	2017	15,026	21.3	-9.1
	2016	16,529	22.4	-8.0
From Motor Vehicles	2018	19,232	26.9	+0.9
	2017	19,062	27.0	-9.6
	2016	21,095	28.5	+23.0
Motor Vehicle Parts and Accessories	2018	3,454	4.8	+1.2
	2017	3,413	4.8	-8.5
	2016	3,731	5.0	+5.7
Bicycles	2018	1,725	2.4	+0.1
	2017	1,723	2.4	+3.0
	2016	1,673	2.3	+16.8
From Buildings	2018	9,006	12.6	-8.5
	2017	9,838	14.0	-6.5
	2016	10,518	14.2	-0.7
From Coin Operated Machines	2018	249	0.3	+10.2
	2017	226	0.3	-10.7
	2016	253	0.3	+27.1
All Others	2018	20,886	29.2	+0.1
	2017	20,857	29.6	+5.6
	2016	19,758	26.7	-0.1
Total	2018	71,602	100.0	+1.6
	2017	70,474	100.0	-4.7
	2016	73,917	100.0	+4.1

Motor Vehicle Theft

Definition: The unlawful taking or attempt to take a motor vehicle.

The term “motor vehicle” includes those self-propelled vehicles which run on a land surface and not on rails. Thefts of farm equipment, bulldozers, airplanes, and construction equipment are not included in the definition of a motor vehicle. Joyriding is included in this category. Motor vehicle theft is divided into three categories: (1) autos; (2) trucks and buses; and (3) other vehicles.

Summary Analysis

Law enforcement agencies reported 13,055 motor vehicle thefts, representing 11.7% of all non-violent crimes and 10.0% of all index crimes reported. Law enforcement cleared 1,363 motor vehicle thefts, resulting in a 10.4% clearance rate. Of the 857 offenders arrested for motor vehicle theft, 75.8% were white, 15.1% were black, 8.5% were American Indian, 0.5% were Asian, and 0.1% were Hawaiian/Pacific Islander. Juveniles accounted for 9.5% of those arrested for motor vehicle theft, while 22.3% of offenders arrested for motor vehicle theft were between the ages of 18 and 24. Law enforcement recovered 8,793 stolen vehicles, resulting in a 67.4% recovery rate. The average value of stolen motor vehicles was \$8,059.99.

Table 27. Motor Vehicle Theft, by Month (2016-2018)

Month	2016	2017	2018
January	921	1,177	1,052
February	837	952	918
March	873	962	1,092
April	913	902	1,037
May	984	1,016	1,079
June	1,027	993	1,084
July	1,090	988	1,240
August	1,069	1,054	1,133
September	985	955	1,094
October	1,015	988	1,135
November	1,021	1,011	1,155
December	1,134	1,036	1,036
Total	11,869	12,034	13,055

Figure 25. Motor Vehicle Theft, by Month (2016-2018)

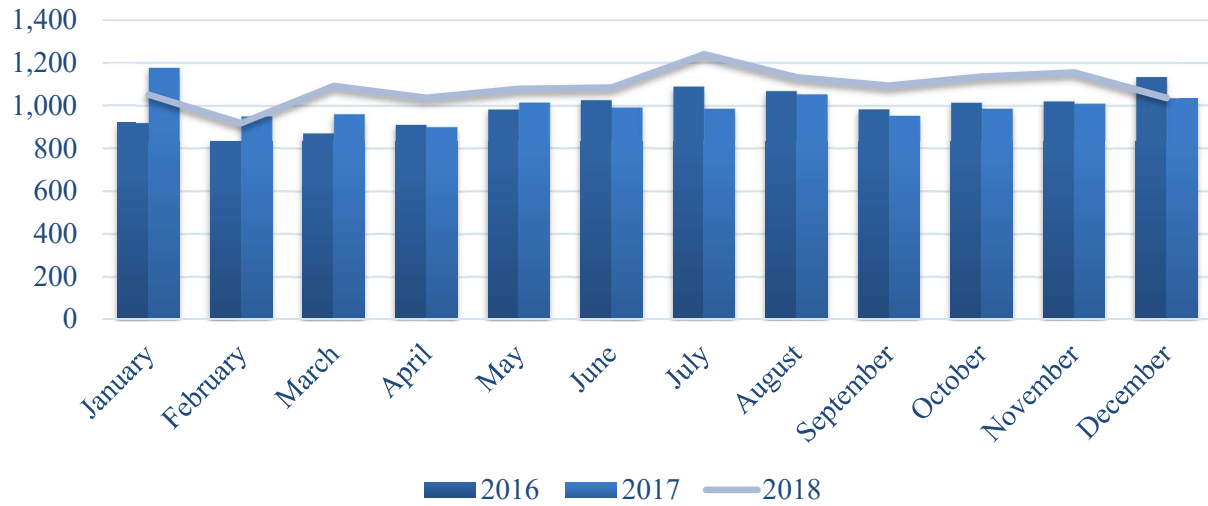
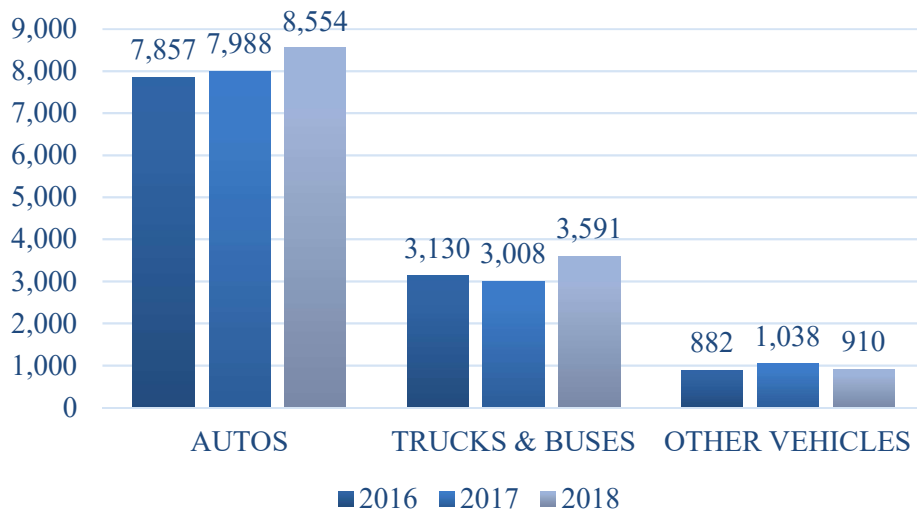

Figure 26. Motor Vehicle Theft, by Vehicle Type (2016-2018)



Arson

Definition: Any willful or malicious burning, or attempt to burn, with or without intent to defraud.

Arson applies only to those fires determined through investigation to have been willfully or maliciously set. Attempts to burn are included in the arson report, but fires of suspicious or unknown origin are not. For the purposes of UCR, index crimes only include: murder, rape, robbery, aggravated assault, burglary, larceny, and motor vehicle theft. Arson data can be a part of an index crime that has been reported, and it is not included in index crime totals to prevent double counting a crime.

Summary Analysis

Law enforcement agencies reported 734 arsons; of those, 415 were structural, 153 mobile, and 166 “all other.” Law enforcement cleared 153 arsons, representing a 20.8% clearance rate. The estimated property value for all reported arsons was \$8,483,587. Arsons reported at single occupancy residences increased 27.7% from 2017. The guidelines used by fire departments to report arson to the State Fire Marshal’s Office differ from those in which the UCR Program obtains its data from law enforcement agencies. For more information on arson, please contact the Oklahoma Fire Incident Reporting System (OFIRS) at:

OFIRS
Oklahoma State Fire Marshal
2401 NW 23rd, Suite 4
Oklahoma City, OK 73107
(405) 522-5005

Table 28. Arson, by Property Classification (2016-2018)

Classification	Year	Number of Offenses	% Change
Single Occupancy Residential	2018	240	+27.7%
	2017	188	-14.5
	2016	220	-5.2
Other Residential	2018	65	+10.2
	2017	59	0.0
	2016	59	+1.7
Storage	2018	22	-18.5
	2017	27	+12.5
	2016	24	+26.3
Industrial/Manufacturing	2018	3	+50.0
	2017	2	0.0
	2016	2	0.0
Other Commercial	2018	32	+45.5
	2017	22	0.0
	2016	22	+4.8
Community/Public	2018	19	+5.6
	2017	18	-45.5
	2016	33	0.0
All Other Structures	2018	34	-12.8
	2017	39	+21.9
	2016	32	+23.1
Total - Structural	2018	415	+16.9
	2017	355	-9.4
	2016	392	+0.3
Motor Vehicles	2018	135	+3.1
	2017	131	+1.6
	2016	129	-14.0
Other Mobile Property	2018	18	0.0
	2017	18	-30.8
	2016	26	+23.8
Total - Mobile	2018	153	+2.7
	2017	149	-3.9
	2016	155	-9.4
Other	2018	166	-11.7
	2017	188	+6.2
	2016	177	+15.7
Total - Arson	2018	734	+6.1
	2017	692	-4.4
	2016	724	+1.3

III

Property Stolen and Recovered

Summary Analysis

Law enforcement agencies report supplemental data on crimes that involve money and/or stolen property. The total value of all property stolen was \$257,264,980, representing an increase of 8.6% compared to the previous year. Law enforcement also recovered 13.6% more money and/or stolen property compared to 2017.

Table 29. Value of Property Stolen/Recovered, by Type

Category	Value Stolen	Value Recovered	% Recovered
Clothing	5,374,661	416,727	7.8%
Consumable Goods	1,878,728	169,744	9.0
Currency	12,868,331	578,747	4.5
Firearms	4,120,183	393,740	9.6
Household Items	7,294,349	138,692	1.9
Jewelry	13,909,355	821,922	5.9
Livestock	1,255,420	83,300	6.6
Office Equipment	7,301,320	392,488	5.4
TV, Radios, etc.	8,640,485	556,945	6.4
Vehicles	108,184,095	72,316,012	66.8
Miscellaneous	86,438,053	8,746,356	10.1
Total	\$257,264,980	\$84,614,673	32.9

Figure 27. Percent of Property Recovered, by Type

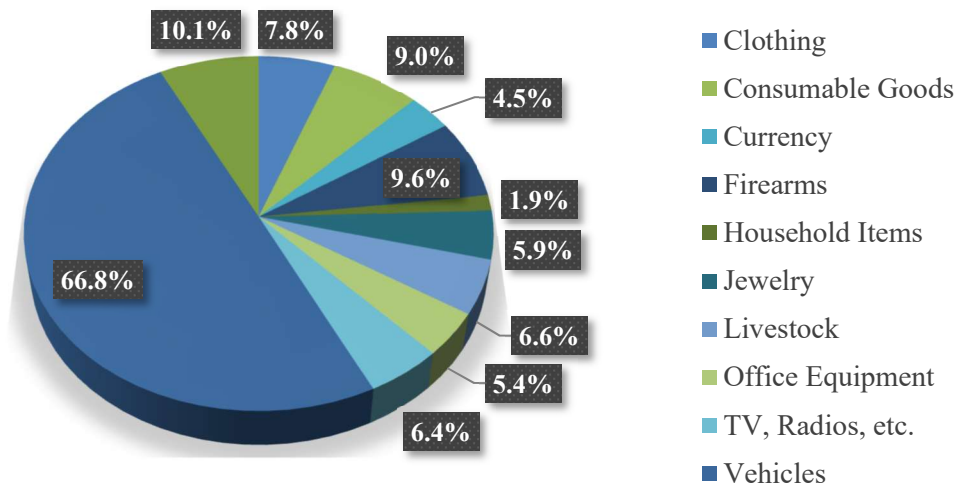

Table 30. Value of Property Stolen/Recovered, by Month (2016-2018)

Month	Year	Value Stolen	% Change	Value Recovered	% Change
January	2018	\$20,330,135	+2.3%	\$6,095,943	-21.6%
	2017	\$19,866,823	+9.2	\$7,775,818	+29.7
	2016	\$18,199,616	-0.1	\$5,995,869	+27.1
February	2018	\$17,012,126	-10.1	\$5,820,854	-4.7
	2017	\$18,932,061	+25.7	\$6,107,078	+23.2
	2016	\$15,058,953	+22.5	\$4,955,996	+38.2
March	2018	\$20,215,064	+14.1	\$6,679,356	+17.0
	2017	\$17,712,816	+7.8	\$5,710,926	+6.1
	2016	\$16,429,311	+15.1	\$5,380,683	+39.3
April	2018	\$22,391,630	+37.6	\$6,897,194	+37.8
	2017	\$16,271,423	+0.0	\$5,004,622	-4.0
	2016	\$16,267,161	-1.3	\$5,214,004	+20.5
May	2018	\$20,172,836	+2.9	\$6,987,141	+15.1
	2017	\$19,613,272	-0.9	\$6,072,372	+12.7
	2016	\$19,789,837	+18.0	\$5,389,330	+19.6
June	2018	\$21,201,975	+19.4	\$6,572,611	+3.3
	2017	\$17,764,239	-6.9	\$6,360,168	-6.2
	2016	\$19,088,507	+11.5	\$6,779,741	+22.1
July	2018	\$23,909,539	+24.6	\$7,378,512	+15.2
	2017	\$19,182,897	+1.6	\$6,407,080	+1.4
	2016	\$18,880,620	+6.0	\$6,316,852	+15.4
August	2018	\$20,724,881	+1.4	\$7,307,433	+16.9
	2017	\$20,435,652	+4.5	\$6,252,136	-3.6
	2016	\$19,550,357	+3.2	\$6,483,011	+6.3
September	2018	\$21,751,739	+27.4	\$6,744,978	+21.6
	2017	\$17,068,040	-6.6	\$5,546,732	-11.3
	2016	\$18,279,628	+1.5	\$6,254,087	+2.7
October	2018	\$26,952,493	-10.5	\$8,453,720	+45.2
	2017	\$30,129,115	+48.5	\$5,823,304	-7.9
	2016	\$20,293,748	+14.6	\$6,325,496	+26.6
November	2018	\$23,242,695	+9.2	\$8,568,929	+16.8
	2017	\$21,283,724	-3.1	\$7,336,394	+12.4
	2016	\$21,962,305	+30.0	\$6,528,228	+23.3
December	2018	\$19,359,867	+3.9	\$7,108,002	+17.0
	2017	\$18,636,123	-29.2	\$6,077,344	-11.6
	2016	\$26,318,115	+59.5	\$6,876,909	+37.2
Total	2018	\$257,264,980	+8.6	\$84,614,673	+13.6
	2017	\$236,896,185	+2.9	\$74,473,974	+2.7
	2016	\$230,118,158	+14.5	\$72,500,206	+21.8

IV

Arrest and Clearance Data

Arrest and Clearance Data

Summary Analysis

The Oklahoma UCR Program requests the monthly submission of data concerning persons arrested in Oklahoma. Arrests are reported for both Parts I and II crimes. A person is counted on the monthly arrest report each time he/she is arrested, and the same person may be arrested several times during the reporting period. If a person is arrested for multiple crimes, only the most serious crime will be reported on the arrest report. Oklahoma law enforcement reported 108,858 arrests in 2018, representing a 4.6% decrease compared to 2017 and a 16.5% decrease from five years prior (2014).

Clearance Rate

For crime reporting purposes, an index crime is considered cleared when: (1) a law enforcement agency has identified the offender; (2) there is enough evidence to charge the offender; and (3) the offender is actually taken into custody. The arrest of one person may clear several crimes or the arrest of several persons may clear only one crime. An arrest may also be reported as cleared if some element beyond the control of law enforcement is present (e.g., death of offender). Clearance rate is reported independent of the arrest data in the following section (see Glossary).

Table 31. Index Crimes, Clearance Rates (2016-2018)

Offense	2016			2017			2018		
	No. of Crimes	No. Cleared	Clearance Rate	No. of Crimes	No. Cleared	Clearance Rate	No. of Crimes	No. Cleared	Clearance Rate
Murder	239	151	63.2%	246	167	67.9%	210	144	68.6%
Rape	2,134	643	30.1	2,246	586	26.1	2,465	543	22.0
Robbery	3,135	821	26.2	2,978	776	26.1	2,765	721	26.1
Aggravated Assault	12,058	5,353	44.4	12,461	5,532	44.4	13,224	5,704	43.1
Violent Crime Total	17,566	6,968	39.7	17,931	7,061	39.4	18,664	7,112	38.1
Burglary	28,525	2,386	8.4	28,174	2,427	8.6	26,630	2,355	8.8
Larceny (Theft)	73,917	12,777	17.3	70,474	11,122	15.8	71,602	11,440	16.0
Auto Theft	11,869	1,151	9.7	12,034	1,205	10.0	13,055	1,363	10.4
Non-Violent Crimes Total	114,311	16,314	14.3	110,682	14,754	13.3	111,287	15,158	13.6
Total	131,877	23,282	17.7	128,613	21,815	17.0	129,951	22,270	17.1

Overview of Juvenile Arrests

Summary Analysis

Juveniles accounted for 9.2% of all arrests, and 10.3% of all arrests for index crimes in 2018. Drug related arrests accounted for 11.8% of juvenile arrests, while 4.1% of juvenile arrests were related to alcohol. Juvenile arrests have decreased steadily since 2009, with a 28.6% decrease between 2018 and five years prior (2014).

Table 32. Total Juvenile Arrests (2009-2018)

Year	Juvenile Arrests	Total Arrests	Percent (%)
2009	20,880	165,270	12.6%
2010	18,943	158,262	12.0
2011	17,205	149,685	11.5
2012	16,357	142,976	11.4
2013	14,868	135,892	10.9
2014	14,048	130,340	10.8
2015	13,590	123,157	11.0
2016	12,013	119,179	10.1
2017	11,202	114,135	9.8
2018	10,025	108,858	9.2

Figure 28. Total Juvenile Arrests (2009-2018)

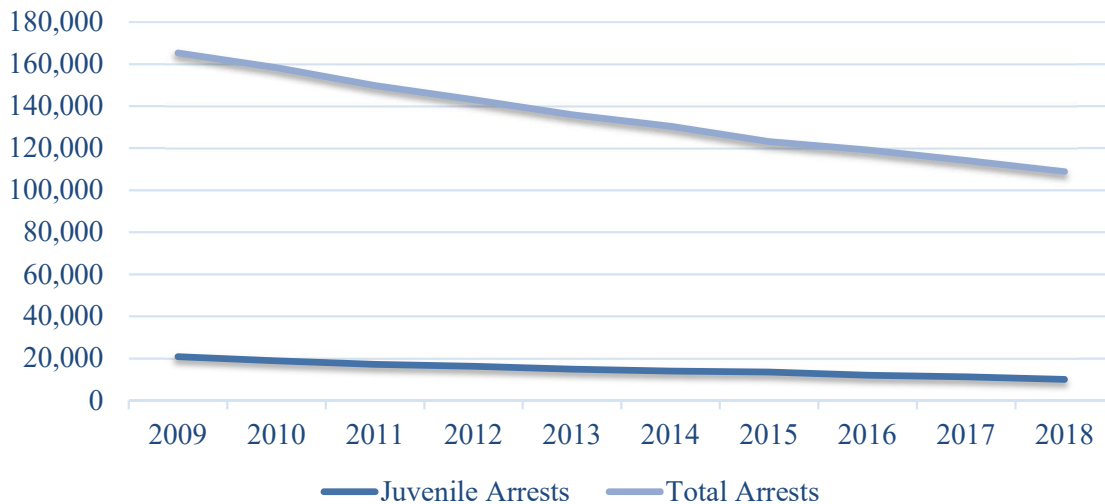

For purposes of this data collection, “arrest” refers to the police handling of juveniles who have committed a crime and are taken into custody when, under the same circumstances, the crime would warrant the arrest of an adult. Police contacts are not counted as arrests if no crime has been committed.

Table 33. Juvenile Arrest Dispositions (2016-2018)

Disposition	2016	2017	2018
Handled Within Department and Released	5,903	5,826	5,267
Referred to Juvenile Court or Probation	5,241	4,736	4,153
Referred to Welfare Agency	29	39	17
Referred to Other Police Agency	0	0	0
Referred to Criminal or Adult Court	840	601	588
Total	12,013	11,202	10,025

Figure 29. Juvenile Arrest Dispositions (2016-2018)

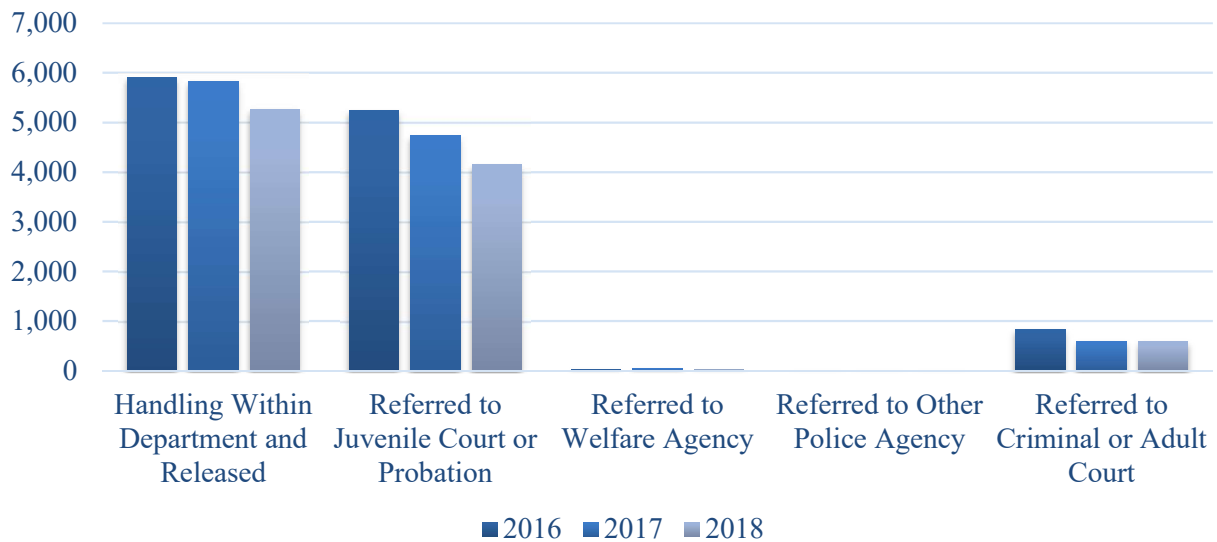

Table 34. Juvenile Arrests, by Offense and Demographics

Offense	SEX	Age						Total	Race					Ethnicity	
		Under 10	10-12	13-14	15	16	17		White	Black	American Indian	Asian	Hawaiian	Hispanic	Non-Hispanic
Murder	M	0	0	0	1	3	8	12	6	6	0	0	0	2	10
	F	0	0	0	0	0	0	0	0	0	0	0	0	0	0
Manslaughter by Negligence	M	0	0	0	1	1	1	3	2	0	1	0	0	1	2
	F	0	0	0	0	0	1	1	0	0	1	0	0	0	1
Forcible Rape	M	0	3	2	6	5	4	20	15	2	3	0	0	2	18
	F	0	0	0	0	0	0	0	0	0	0	0	0	0	0
Robbery	M	0	3	13	16	24	29	85	29	54	2	0	0	7	78
	F	0	0	2	2	2	5	11	5	4	2	0	0	2	9
Aggravated Assault	M	2	17	58	37	41	53	208	130	64	13	1	0	24	184
	F	0	3	20	15	17	21	76	38	33	5	0	0	8	68
Burglary - Breaking & Entering	M	5	25	81	54	49	60	274	143	102	27	1	1	24	250
	F	0	2	12	6	8	12	40	30	10	0	0	0	4	36
Larceny - Theft (Except MV Theft)	M	1	49	143	126	154	176	649	412	187	36	12	2	64	585
	F	2	36	113	105	163	177	596	376	172	40	8	0	51	545
Motor Vehicle Theft	M	0	3	10	11	11	16	51	24	23	4	0	0	2	49
	F	0	0	11	4	5	10	30	21	3	6	0	0	3	27
Other Assaults	M	4	44	163	81	95	102	489	313	144	28	3	1	53	436
	F	1	28	130	61	68	58	346	200	130	14	2	0	39	307
Arson	M	0	7	9	4	7	5	32	20	11	1	0	0	2	30
	F	0	2	3	0	1	1	7	5	1	1	0	0	1	6

Juvenile Arrests, by Offense and Demographics

Offense	SEX	Age						Total	Race					Ethnicity	
		Under 10	10-12	13-14	15	16	17		White	Black	American Indian	Asian	Hawaiian	Hispanic	Non-Hispanic
Forgery & Counterfeiting	M	0	0	0	0	6	0	6	5	0	1	0	0	3	3
	F	0	0	0	0	0	2	2	2	0	0	0	0	0	2
Fraud	M	0	0	5	7	6	7	25	13	11	1	0	0	3	22
	F	0	0	4	4	1	5	14	9	5	0	0	0	1	13
Embezzlement	M	0	0	0	3	2	4	9	8	1	0	0	0	0	9
	F	0	0	1	3	2	5	11	3	7	1	0	0	0	11
Stolen Property; Buying, Receiving, Possessing	M	1	11	60	64	55	71	262	105	146	9	2	0	37	225
	F	0	1	8	14	17	21	61	41	20	0	0	0	10	51
Vandalism	M	6	23	50	30	34	27	170	110	48	12	0	0	19	151
	F	1	4	10	9	4	6	34	15	16	3	0	0	1	33
Weapons; Carrying, Possessing, etc.	M	0	8	19	33	36	59	155	84	63	8	0	0	22	133
	F	0	6	2	0	1	3	12	8	3	0	1	0	4	8
Prostitution & Commercialized Vice	M	0	0	0	0	1	0	1	1	0	0	0	0	1	0
	F	0	0	0	0	0	0	0	0	0	0	0	0	0	0
Purchasing Prostitution	M	0	0	0	0	0	0	0	0	0	0	0	0	0	0
	F	0	0	0	0	0	0	0	0	0	0	0	0	0	0
Sex Offenses	M	0	6	12	9	3	3	33	26	5	2	0	0	4	29
	F	0	0	0	1	0	0	1	1	0	0	0	0	0	1
Sale/MFG Opium or Cocaine & Their Derivatives	M	0	0	0	3	1	5	9	6	3	0	0	0	3	6
	F	0	0	0	0	0	0	0	0	0	0	0	0	0	0

Juvenile Arrests, by Offense and Demographics

Offense	SEX	Age						Total	Race					Ethnicity	
		Under 10	10-12	13-14	15	16	17		White	Black	American Indian	Asian	Hawaiian	Hispanic	Non-Hispanic
Sale/MFG Marijuana	M	0	3	1	6	15	33	58	39	19	0	0	0	11	47
	F	0	0	2	0	2	8	12	10	2	0	0	0	0	12
Sale/MFG Synthetic Narcotics	M	0	0	1	2	2	3	8	6	1	0	1	0	0	8
	F	0	0	1	1	0	0	2	2	0	0	0	0	1	1
Sale/MFG Other	M	0	0	2	1	3	7	13	6	6	1	0	0	2	11
	F	0	0	1	0	0	1	2	2	0	0	0	0	0	2
Possession Opium or Cocaine & Their Derivatives	M	0	0	0	2	2	6	10	10	0	0	0	0	2	8
	F	0	0	0	0	0	4	4	4	0	0	0	0	1	3
Possession Marijuana	M	0	13	70	89	187	307	666	476	138	49	1	2	107	559
	F	0	4	39	46	62	125	276	203	44	23	6	0	26	250
Possession Synthetic Narcotics	M	0	0	2	6	4	12	24	19	4	1	0	0	5	19
	F	0	0	4	4	3	3	14	13	1	0	0	0	3	11
Possession Other	M	0	0	6	9	8	36	59	49	6	4	0	0	5	54
	F	0	1	4	3	6	12	26	21	3	2	0	0	2	24
Bookmaking (Horse & Sport Book)	M	0	0	0	0	0	0	0	0	0	0	0	0	0	0
	F	0	0	0	0	0	0	0	0	0	0	0	0	0	0
Numbers & Lottery	M	0	0	0	0	0	0	0	0	0	0	0	0	0	0
	F	0	0	0	0	0	0	0	0	0	0	0	0	0	0
All Other Gambling	M	0	0	3	1	1	6	11	3	8	0	0	0	1	10
	F	0	0	0	0	0	0	0	0	0	0	0	0	0	0

Juvenile Arrests, by Offense and Demographics

Offense	SEX	Age						Total	Race					Ethnicity	
		Under 10	10-12	13-14	15	16	17		White	Black	American Indian	Asian	Hawaiian	Hispanic	Non-Hispanic
Offenses Against Family & Children	M	0	0	2	2	0	1	5	4	0	1	0	0	0	5
	F	0	0	0	1	0	0	1	0	0	1	0	0	1	0
Driving Under the Influence	M	1	0	0	2	16	39	58	52	2	2	2	0	11	47
	F	0	0	0	0	4	12	16	13	1	1	0	1	2	14
Liquor Laws	M	0	0	6	9	21	33	69	60	3	4	0	2	9	60
	F	0	1	4	4	4	20	33	29	1	3	0	0	7	26
Drunkenness	M	0	3	26	34	36	59	158	105	31	19	3	0	14	144
	F	1	1	18	20	22	18	80	41	25	12	2	0	5	75
Disorderly Conduct	M	0	43	130	75	52	39	339	168	163	7	1	0	72	267
	F	0	16	102	52	25	28	223	87	127	8	1	0	45	178
All Other Offenses (Except Traffic)	M	3	59	249	213	254	294	1,072	787	221	55	7	2	123	949
	F	1	29	107	95	94	107	433	329	77	25	2	0	34	399
Curfew & Loitering Law Violations	M	1	20	94	101	119	102	437	310	100	26	0	1	51	386
	F	1	12	56	63	80	53	265	202	38	24	0	1	18	247
Runaway	M	9	78	262	220	269	157	995	611	315	61	7	1	119	876
	F	1	50	240	238	222	165	916	575	277	62	2	0	145	771
Human Trafficking – Commercial Sex Acts	M	0	0	1	2	2	0	5	3	2	0	0	0	2	3
	F	0	0	0	0	0	0	0	0	0	0	0	0	0	0
Human Trafficking – Involuntary Servitude	M	0	0	0	0	0	0	0	0	0	0	0	0	0	0
	F	0	0	0	0	0	0	0	0	0	0	0	0	0	0

Juvenile Arrests, State Totals

Offense	SEX	Age						Total	Race					Ethnicity	
		Under 10	10-12	13-14	15	16	17		White	Black	American Indian	Asian	Hawaiian	Hispanic	Non-Hispanic
Sales/MFG	M	0	3	4	12	21	48	88	57	29	1	1	0	16	72
	F	0	0	4	1	2	9	16	14	2	0	0	0	1	15
Total		0	3	8	13	23	57	104	71	31	1	1	0	17	87
Possession	M	0	13	78	106	201	361	759	554	148	54	1	2	119	640
	F	0	5	47	53	71	144	320	241	48	25	6	0	32	288
Total		0	18	125	159	272	505	1,079	795	196	79	7	2	151	928
Drugs	M	0	16	82	118	222	409	847	611	177	55	2	2	135	712
	F	0	5	51	54	73	153	336	255	50	25	6	0	33	303
Total Drugs		0	21	133	172	295	562	1,183	866	227	80	8	2	168	1,015
Gambling	M	0	0	3	1	1	6	11	3	8	0	0	0	1	10
	F	0	0	0	0	0	0	0	0	0	0	0	0	0	0
Total Gambling		0	0	3	1	1	6	11	3	8	0	0	0	1	10
Males		33	418	1,480	1,260	1,525	1,764	6,480	4,160	1,889	378	41	12	807	5,673
Females		8	196	894	751	813	883	3,545	2,285	1,000	234	24	2	414	3,131
Total		41	614	2,374	2,011	2,338	2,647	10,025	6,445	2,889	612	65	14	1,221	8,804

Overview of Adult Arrests

Summary Analysis

Adults accounted for 90.8% of all arrests, and 89.7% of all arrests for index crimes. Drug related arrests accounted for 18.0% of adult arrests, while 21.4% of adult arrests were related to alcohol. Oklahoma County accounted for the highest percentage of index crime, drug-related, and alcohol-related arrests. Adult arrests have, like juvenile arrests, decreased steadily since 2009, with a 15.0% decrease between 2018 and five years prior (2014).

Table 35. Adult Arrests (2009-2018)

Year	Adult Arrests	Total Arrests	Percent (%)
2009	144,390	165,270	87.4%
2010	139,319	158,262	88.0
2011	132,480	149,685	88.5
2012	126,619	142,976	88.5
2013	121,024	135,892	89.0
2014	116,292	130,340	89.2
2015	109,567	123,157	89.0
2016	107,166	119,179	89.9
2017	102,933	114,135	90.2
2018	98,833	108,858	90.8

Figure 30. Adult Arrests (2009-2018)

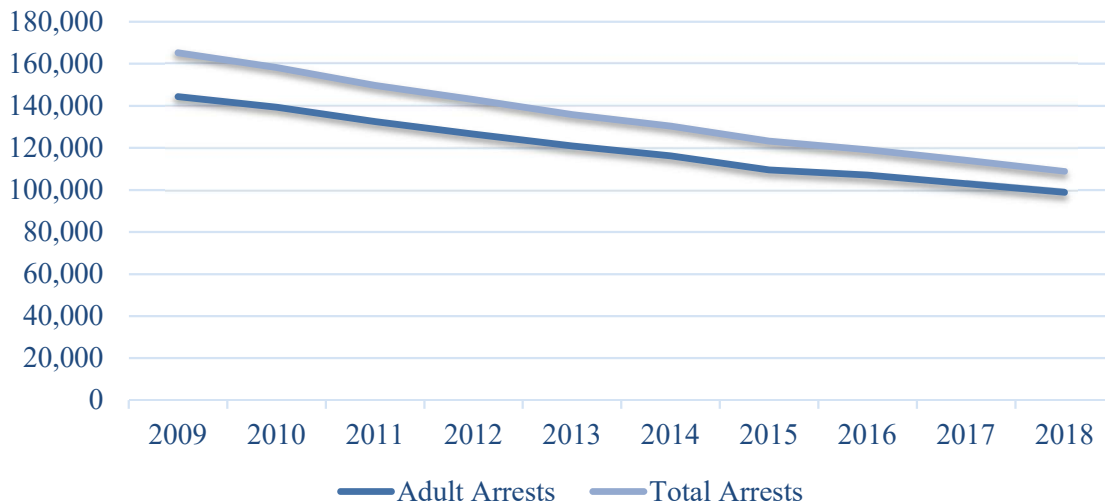

Table 36. Adult Arrests, by Offense and Demographics

Offense	SEX	Age										Total	Race					Ethnicity	
		18-24	25-29	30-34	35-39	40-44	45-49	50-54	55-59	60-64	65 & over		White	Black	American Indian	Asian	Hawaiian	Hispanic	Non-Hispanic
Murder	M	27	19	19	18	7	4	3	6	4	1	108	62	36	8	1	1	10	98
	F	6	3	5	6	1	1	0	2	0	0	24	16	4	4	0	0	3	21
Manslaughter by Negligence	M	0	0	0	1	0	1	0	0	1	0	3	2	1	0	0	0	0	3
	F	0	1	0	0	0	0	0	0	0	0	1	1	0	0	0	0	0	1
Forcible Rape	M	57	39	22	28	15	16	10	8	3	4	202	128	57	15	2	0	28	174
	F	1	0	0	1	0	0	0	0	1	0	3	3	0	0	0	0	0	3
Robbery	M	194	79	60	51	30	21	13	4	2	2	456	193	234	26	3	0	27	429
	F	36	19	21	10	6	3	4	4	0	1	104	48	42	14	0	0	4	100
Aggravated Assault	M	585	550	508	445	282	206	170	137	77	41	3,001	1,878	855	249	19	0	214	2,787
	F	178	135	112	127	79	56	48	32	15	5	787	445	264	70	6	2	29	758
Burglary - Breaking & Entering	M	412	338	332	249	166	97	62	52	16	7	1,731	1,201	391	129	4	6	115	1,616
	F	93	81	102	73	58	31	12	6	1	4	461	339	80	40	2	0	13	448
Larceny - Theft (Except MV Theft)	M	1,206	960	888	716	471	347	270	219	92	52	5,221	3,787	1,071	330	27	6	219	5,002
	F	1,231	891	831	755	494	364	227	170	66	44	5,073	3,799	954	297	22	1	185	4,888
Motor Vehicle Theft	M	142	124	89	85	51	34	10	12	3	1	551	431	81	36	3	0	29	522
	F	49	59	49	32	17	12	4	2	1	0	225	174	22	27	1	1	11	214
Other Assaults	M	1,014	1,013	929	843	521	422	264	242	120	81	5,449	3,630	1,292	494	29	4	399	5,050
	F	428	345	324	286	157	106	104	57	24	21	1,852	1,228	445	169	9	1	89	1,763
Arson	M	24	22	15	16	5	7	3	3	3	1	99	69	18	10	1	1	5	94
	F	9	5	5	8	7	1	3	0	0	0	38	30	6	2	0	0	2	36
Forgery & Counterfeiting	M	52	56	66	76	34	27	23	14	10	2	360	264	83	12	1	0	11	349
	F	32	31	44	45	25	12	8	1	3	0	201	170	21	10	0	0	6	195

Adult Arrests, by Offense and Demographics

Offense	SEX	Age										Total	Race					Ethnicity	
		18-24	25-29	30-34	35-39	40-44	45-49	50-54	55-59	60-64	65 & over		White	Black	American Indian	Asian	Hawaiian	Hispanic	Non-Hispanic
Fraud	M	149	153	170	126	84	65	34	19	14	10	824	582	195	43	4	0	59	765
	F	87	114	114	107	60	39	19	11	3	3	557	376	135	43	1	2	25	532
Embezzlement	M	50	32	26	19	18	8	6	3	1	4	167	115	39	13	0	0	10	157
	F	57	33	23	25	15	11	5	3	3	0	175	123	41	9	2	0	8	167
Stolen Property	M	492	388	367	352	174	144	73	41	18	6	2,055	1,480	483	91	1	0	153	1,902
	F	173	131	136	109	66	31	11	8	2	0	667	503	98	65	1	0	27	640
Vandalism	M	187	185	150	112	58	46	34	31	15	13	831	522	234	68	7	0	51	780
	F	61	56	60	36	20	16	17	9	7	2	284	157	100	25	1	1	18	266
Weapons	M	614	433	323	317	187	132	94	75	23	21	2,219	1,332	737	141	9	0	140	2,079
	F	52	61	58	42	22	14	13	6	2	4	274	189	60	24	1	0	11	263
Prostitution & Commercialized Vice	M	13	12	14	7	8	8	4	2	1	1	70	49	19	0	2	0	21	49
	F	32	26	28	16	18	31	7	10	2	0	170	93	32	6	39	0	8	162
Assisting or Promoting Prostitution	M	1	0	2	1	0	0	0	0	0	0	4	2	2	0	0	0	0	4
	F	0	0	1	0	0	1	1	0	0	0	3	0	0	0	3	0	0	3
Purchasing Prostitution	M	1	2	0	3	2	2	3	1	0	0	14	9	4	1	0	0	3	11
	F	0	0	0	0	0	0	0	0	0	0	0	0	0	0	0	0	0	0
Sex Offenses	M	61	42	44	30	34	22	26	21	12	23	315	224	65	23	3	0	26	289
	F	3	3	7	5	5	2	2	5	0	0	32	18	7	5	2	0	1	31
Sale/MFG Opium or Cocaine	M	44	29	33	17	13	11	13	5	4	3	172	92	67	4	9	0	29	143
	F	23	16	7	12	7	1	3	3	1	1	74	51	21	1	1	0	8	66
Sale/MFG Marijuana	M	282	122	94	53	35	24	15	18	8	4	655	348	250	41	16	0	51	604
	F	67	29	31	29	9	9	6	8	1	1	190	126	42	19	3	0	5	185

Adult Arrests, by Offense and Demographics

Offense	SEX	Age										Total	Race					Ethnicity	
		18-24	25-29	30-34	35-39	40-44	45-49	50-54	55-59	60-64	65 & over		White	Black	American Indian	Asian	Hawaiian	Hispanic	Non-Hispanic
Sale/MFG Synthetic Narcotics	M	30	53	38	62	28	21	10	11	5	0	258	211	36	10	1	0	31	227
	F	17	30	26	29	18	14	9	2	2	0	147	112	16	18	1	0	12	135
Sale/MFG Other	M	60	89	82	74	54	46	37	20	11	5	478	343	87	41	7	0	23	455
	F	34	36	44	42	22	21	8	12	5	3	227	181	9	37	0	0	11	216
Possession Opium or Cocaine	M	143	171	121	82	59	33	27	19	14	4	673	459	189	16	9	0	70	603
	F	75	75	52	32	23	11	12	10	3	0	293	231	40	21	1	0	19	274
Possession Marijuana	M	2,626	998	727	521	339	254	191	140	61	22	5,879	3,703	1,783	357	33	3	439	5,440
	F	870	376	293	259	147	108	48	35	14	4	2,154	1,559	420	158	17	0	107	2,047
Possession Synthetic Narcotics	M	221	252	254	248	170	125	93	50	31	6	1,450	1,104	237	99	9	1	106	1,344
	F	102	139	146	147	72	59	30	12	11	1	719	570	64	81	4	0	23	696
Possession Other	M	483	450	488	487	319	251	179	136	56	22	2,871	2,232	359	270	8	2	115	2,756
	F	238	283	320	276	190	139	63	38	9	2	1,558	1,300	83	170	5	0	33	1,525
Bookmaking (Horse & Sport Book)	M	5	5	0	1	1	1	0	0	0	0	13	6	6	1	0	0	1	12
	F	1	0	0	0	0	0	0	0	0	0	1	1	0	0	0	0	0	1
Numbers & Lottery	M	0	0	0	0	0	0	0	0	0	0	0	0	0	0	0	0	0	0
	F	0	0	0	0	0	0	0	0	0	0	0	0	0	0	0	0	0	0
All Other Gambling	M	0	0	0	0	0	1	1	0	0	0	2	2	0	0	0	0	0	2
	F	0	0	0	0	0	0	0	0	0	0	0	0	0	0	0	0	0	0
Offenses Against Family & Children	M	54	76	62	61	34	21	20	11	5	5	349	268	54	21	6	0	35	314
	F	64	65	69	43	21	15	12	2	2	2	295	200	65	28	2	0	26	269
Driving Under the Influence	M	1,357	1,084	1,007	867	625	579	443	390	233	180	6,765	5,294	936	437	84	14	907	5,858
	F	442	377	306	324	248	229	167	135	53	30	2,311	1,829	239	226	15	2	110	2,201

Adult Arrests, by Offense and Demographics

Offense	SEX	Age										Total	Race					Ethnicity	
		18-24	25-29	30-34	35-39	40-44	45-49	50-54	55-59	60-64	65 & over		White	Black	American Indian	Asian	Hawaiian	Hispanic	Non-Hispanic
Liquor Laws	M	358	96	91	111	64	48	47	45	22	13	895	692	126	62	13	2	131	764
	F	153	44	30	30	25	23	21	15	5	2	348	287	32	25	4	0	27	321
Drunkenness	M	1,519	1,276	1,235	1,020	760	780	549	638	313	141	8,231	5,444	1,013	1,688	56	30	559	7,672
	F	469	442	436	400	280	197	183	124	43	19	2,593	1,787	285	505	14	2	86	2,507
Disorderly Conduct	M	242	243	164	156	106	78	69	53	31	13	1,155	769	251	129	6	0	99	1,056
	F	76	84	87	63	34	30	27	20	9	4	434	289	92	50	3	0	13	421
Vagrancy	M	3	2	0	0	0	2	1	2	0	1	11	9	2	0	0	0	0	11
	F	5	0	0	1	0	0	0	0	0	0	6	6	0	0	0	0	0	6
All Other Offenses (Except Traffic)	M	3,265	2,856	2,617	2,239	1,460	1,220	849	663	311	238	15,718	10,898	3,568	1,147	84	21	907	14,811
	F	1,298	1,386	1,357	1,164	813	516	342	229	93	72	7,270	5,452	1,177	601	35	5	262	7,008
Human Trafficking - Commercial Sex Acts	M	2	3	7	2	1	1	0	0	0	0	16	10	4	2	0	0	0	16
	F	3	1	3	2	0	2	0	0	0	0	11	7	2	2	0	0	0	11
Human Trafficking - Involuntary Servitude	M	0	0	0	0	0	0	0	0	0	0	0	0	0	0	0	0	0	0
	F	0	0	0	0	0	0	0	0	0	0	0	0	0	0	0	0	0	0

Adult Arrests, State Totals

Offense	SEX	Age										Total	Race					Ethnicity	
		18-24	25-29	30-34	35-39	40-44	45-49	50-54	55-59	60-64	65 & over		White	Black	American Indian	Asian	Hawaiian	Hispanic	Non-Hispanic
Sales/MFG	M	416	293	247	206	130	102	75	54	28	12	1,563	994	440	96	33	0	134	1,429
	F	141	111	108	112	56	45	26	25	9	5	638	470	88	75	5	0	36	602
Total		557	404	355	318	186	147	101	79	37	17	2,201	1,464	528	171	38	0	170	2,031
Possession	M	3,473	1,871	1,590	1,338	887	663	490	345	162	54	10,873	7,498	2,568	742	59	6	730	10,143
	F	1,285	873	811	714	432	317	153	95	37	7	4,724	3,660	607	430	27	0	182	4,542
Total		4,758	2,744	2,401	2,052	1,319	980	643	440	199	61	15,597	11,158	3,175	1,172	86	6	912	14,685
Drugs	M	3,889	2,164	1,837	1,544	1,017	765	565	399	190	66	12,436	8,492	3,008	838	92	6	864	11,572
	F	1,426	984	919	826	488	362	179	120	46	12	5,362	4,130	695	505	32	0	218	5,144
Total Drugs		5,315	3,148	2,756	2,370	1,505	1,127	744	519	236	78	17,798	12,622	3,703	1,343	124	6	1,082	16,716
Gambling	M	5	5	0	1	1	2	1	0	0	0	15	8	6	1	0	0	1	14
	F	1	0	0	0	0	0	0	0	0	0	1	1	0	0	0	0	0	1
Total Gambling		6	5	0	1	1	2	1	0	0	0	16	9	6	1	0	0	1	15
Males		15,975	12,252	11,044	9,496	6,215	5,105	3,646	3,091	1,520	927	69,271	47,844	14,865	6,014	457	91	5,023	64,248
Females		6,465	5,377	5,127	4,536	2,959	2,105	1,416	971	381	225	29,562	21,700	4,898	2,752	195	17	1,182	28,380
Total		22,440	17,629	16,171	14,032	9,174	7,210	5,062	4,062	1,901	1,152	98,833	69,544	19,763	8,766	652	108	6,205	92,628

County Arrests by Category 2018

County:	The county sheriff's department and all reporting agencies within each county.
Index Crimes:	Murder, rape, robbery, aggravated assault, burglary, larceny, and motor vehicle theft. This category DOES NOT include manslaughter and other assaults (not aggravated.)
Drug Related:	All drug arrests reported as sale/manufacturing and possession.
Alcohol Related:	The reported alcohol related offenses including driving under the influence, liquor law violations, and drunkenness.
Total Arrests:	Total arrests includes index crimes, drug-related, alcohol-related, and all other offenses in which juveniles and adults were arrested.

Table 37. Index, Drug-Related, Alcohol-Related, & Total Arrests, by County

County	Index Crimes		Drug Related		Alcohol Related		Total Arrests	
	Juvenile	Adult	Juvenile	Adult	Juvenile	Adult	Juvenile	Adult
	Adair County	5	81	3	136	2	293	17
Alfalfa County	0	4	0	14	2	11	2	38
Atoka County	0	18	1	109	0	47	2	255
Beaver County	0	1	0	2	0	2	0	7
Beckham County	2	57	3	90	0	145	11	434
Blaine County	1	14	0	30	0	105	3	241
Bryan County	17	162	9	171	7	428	47	1,795
Caddo County	10	92	16	115	7	330	48	714
Canadian County	47	281	95	637	28	554	551	2,496
Carter County	64	341	16	378	3	485	218	1,751
Cherokee County	6	292	1	295	1	242	11	1119
Choctaw County	2	68	1	62	1	83	9	970
Cimarron County	0	0	0	0	0	2	1	3
Cleveland County	141	983	104	1,280	25	1,623	889	6,875
Coal County	0	1	0	29	0	12	0	60
Comanche County	83	511	37	664	5	349	538	3,411

Index, Drug-Related, Alcohol-Related, & Arrests, by County

County	Index Crimes		Drug Related		Alcohol Related		Total Arrests	
	Juvenile	Adult	Juvenile	Adult	Juvenile	Adult	Juvenile	Adult
Cotton County	0	7	1	15	1	25	2	52
Craig County	3	36	3	63	2	51	17	246
Creek County	15	152	39	324	18	350	152	1,227
Custer County	5	100	3	118	7	293	53	659
Delaware County	5	76	3	90	2	119	23	436
Dewey County	0	3	2	12	0	23	2	62
Ellis County	0	4	0	1	1	4	1	14
Garfield County	35	278	18	406	15	327	198	2,537
Garvin County	8	84	12	147	3	120	43	1,143
Grady County	27	204	7	204	4	235	62	877
Grant County	0	4	0	13	0	7	0	35
Greer County	2	3	1	6	0	9	3	32
Harmon County	3	2	0	6	0	4	4	36
Harper County	1	1	0	0	0	1	1	4
Haskell County	4	29	0	83	0	31	5	209
Hughes County	2	21	1	36	1	49	5	174
Jackson County	14	89	1	55	1	128	45	446
Jefferson County	0	4	0	32	1	30	1	101
Johnston County	0	18	0	39	0	35	0	217
Kay County	100	199	38	215	31	346	557	1,364
Kingfisher County	0	10	0	57	0	55	1	166
Kiowa County	0	7	1	28	1	15	3	83
Latimer County	0	23	1	38	0	66	2	202
LeFlore County	2	77	0	100	1	158	19	522
Lincoln County	2	58	7	73	3	131	20	386
Logan County	10	75	7	122	1	170	32	573
Love County	1	8	5	25	0	47	8	108

Index, Drug-Related, Alcohol-Related, & Arrests, by County

County	Index Crimes		Drug Related		Alcohol Related		Total Arrests	
	Juvenile	Adult	Juvenile	Adult	Juvenile	Adult	Juvenile	Adult
McClain County	5	68	4	123	0	133	19	465
McCurtain County	6	88	2	133	2	207	17	590
McIntosh County	2	98	1	186	0	103	4	581
Major County	0	4	0	17	0	7	0	39
Marshall County	0	78	0	53	0	77	0	264
Mayes County	18	133	7	170	1	215	90	949
Murray County	6	32	7	77	1	135	14	322
Muskogee County	26	361	10	301	4	305	93	1,836
Noble County	3	22	3	70	1	80	17	244
Nowata County	4	8	9	141	2	61	29	295
Okfuskee County	3	24	1	14	1	54	9	146
Oklahoma County	595	5,442	362	4,189	101	4,293	3,521	23,509
Okmulgee County	28	222	12	276	2	308	91	1,199
Osage County	1	54	1	168	6	172	8	607
Ottawa County	15	102	24	284	11	259	74	1029
Pawnee County	0	43	2	101	1	149	8	367
Payne County	27	142	9	517	4	917	121	2,260
Pittsburg County	22	238	18	307	0	248	60	1,294
Pontotoc County	23	223	8	193	4	400	97	1,472
Pottawatomie County	68	556	32	357	3	487	166	1,863
Pushmataha County	3	8	0	27	1	25	11	96
Roger Mills County	1	2	0	6	0	5	1	22
Rogers County	30	314	29	323	11	411	141	1,635
Seminole County	4	85	1	56	1	114	13	368
Sequoyah County	6	125	20	557	4	462	81	1,710
Stephens County	6	49	8	105	11	176	44	477
Texas County	7	35	11	69	5	111	43	433

Index, Drug-Related, Alcohol-Related, & Arrests, by County

County	Index Crimes		Drug Related		Alcohol Related		Total Arrests	
	Juvenile	Adult	Juvenile	Adult	Juvenile	Adult	Juvenile	Adult
Tillman County	1	23	1	28	0	15	7	109
Tulsa County	472	4,572	121	1,933	40	3,087	1,271	18,870
Wagoner County	17	131	12	243	2	208	64	851
Washington County	20	90	19	134	1	82	68	1180
Washita County	0	14	0	19	0	28	4	99
Woods County	4	18	1	78	2	47	8	202
Woodward County	12	62	7	50	16	99	216	320
OK Highway Patrol	0	3	5	173	2	123	9	334
Total	2,052	17,947	1,183	17,798	414	21,143	10,025	98,833

V

Law Enforcement Officers
Killed or Assaulted

Officers Killed or Assaulted

The Oklahoma UCR Program requires the collection of statistical information relating to law enforcement officers killed in the line of duty and the number assaulted while on duty.

In 2018, Oklahoma law enforcement reported zero (0) officers killed as the result of a felonious act and zero (0) officers killed as the result of an accident or negligent act. A total of 995 assaults on law enforcement officers were reported in 2018, representing a 5.2% increase compared to 2017. In 28.2% of officer assaults, officers were responding to a disturbance call. Additionally, officer assaults when handling or transporting a prisoner has remained stable since 2016 with an average of 176 assaults.

Table 38. Officer Assignment Information (2016-2018)

Type Of Assignment		Year	Number Assaulted	Percent	% Change
Two Man Vehicle		2018	47	4.7%	-7.8%
		2017	51	5.4	+2.0
		2016	50	5.4	+2.0
One Man Vehicle	Alone	2018	229	23.0	+26.5
		2017	181	19.1	-12.1
		2016	206	22.4	+7.3
	Assisted	2018	496	49.8	+3.1
		2017	481	50.8	-1.6
		2016	489	53.3	+10.6
Detective	Alone	2018	9	0.9	-43.8
		2017	16	1.7	+220.0
		2016	5	0.5	+150.0
	Assisted	2018	55	5.5	+34.1
		2017	41	4.3	+115.8
		2016	19	2.1	+90.0
Other	Alone	2018	36	3.6	-41.0
		2017	61	6.4	+60.5
		2016	38	4.1	-9.5
	Assisted	2018	123	12.4	+7.0
		2017	115	12.2	+3.6
		2016	111	12.1	+79.0
Total		2018	995	100.0	+5.2
		2017	946	100.0	+3.1
		2016	918	100.0	+14.9

Table 39. Officer Assaults, by Activity (2016-2018)

Circumstances	Year	Number Assaulted	Percent	% Change
Disturbance Call	2018	281	28.2%	+0.4%
	2017	280	29.6	-4.8
	2016	294	32.0	+22.0
Burglary in Progress	2018	29	2.9	+70.6
	2017	17	1.8	+6.3
	2016	16	1.7	-23.8
Robbery in Progress	2018	9	0.9	+200.0
	2017	3	0.3	0.0
	2016	3	0.3	-40.0
Attempting Other Arrest	2018	75	7.5	+1.4
	2017	74	7.8	-35.1
	2016	114	12.4	+39.0
Civil Disorder	2018	12	1.2	+9.1
	2017	11	1.2	+57.1
	2016	7	0.8	-22.2
Handling, Transporting Prisoner	2018	176	17.7	+0.6
	2017	175	18.5	-1.1
	2016	177	19.3	+18.8
Investigating Suspicious Person or Circumstances	2018	80	8.0	-3.6
	2017	83	8.8	+66.0
	2016	50	5.4	0.0
Ambush – No Warning	2018	1	0.1	-80.0
	2017	5	0.5	-37.5
	2016	8	0.9	+
Mentally Deranged	2018	38	3.8	+15.2
	2017	33	3.5	+50.0
	2016	22	2.4	-18.5
Traffic Pursuits and Stops	2018	98	9.8	-4.9
	2017	103	10.9	+24.1
	2016	83	9.0	+6.4
All Other	2018	196	19.7	+21.0
	2017	162	17.1	+12.5
	2016	144	15.7	+5.1
Total	2018	995	100.0	+5.2
	2017	946	100.0	+3.1
	2016	918	100.0	+14.9

Table 40. Officer Assaults, by Time (2016-2018)

Time	Year	Number Assaulted	Percent	% Change
12 A.M. – 2 A.M.	2018	99	9.9%	-2.0%
	2017	101	0.1	-0.1
	2016	108	11.8	+8.0
2 A.M. – 4 A.M.	2018	63	6.3	+21.2
	2017	52	5.5	-7.1
	2016	56	6.1	-11.1
4 A.M. – 6 A.M.	2018	25	2.5	-13.8
	2017	29	3.1	-19.4
	2016	36	3.9	+50.0
6 A.M. – 8 A.M.	2018	29	2.9	+61.1
	2017	18	1.9	-30.8
	2016	26	2.8	-7.1
8 A.M. – 10 A.M.	2018	47	4.7	-2.1
	2017	48	5.1	+6.7
	2016	45	4.9	+21.6
10 A.M. – 12 P.M.	2018	65	6.5	+22.6
	2017	53	5.6	+17.8
	2016	45	4.9	+32.4
12 P.M. – 2 P.M.	2018	72	7.2	-17.2
	2017	87	9.2	+35.9
	2016	64	7.0	+6.7
2 P.M. – 4 P.M.	2018	89	8.9	-21.9
	2017	114	12.1	+46.2
	2016	78	8.5	+27.9
4 P.M. – 6 P.M.	2018	109	11.0	+1.9
	2017	107	11.3	+2.9
	2016	104	11.3	+16.9
6 P.M. – 8 P.M.	2018	136	13.7	+33.3
	2017	102	10.8	-11.3
	2016	115	12.5	+45.6
8 P.M. – 10 P.M.	2018	113	11.4	+22.8
	2017	92	9.7	-29.8
	2016	131	14.3	+37.9
10 P.M. – 12 A.M.	2018	148	14.9	+3.5
	2017	143	15.1	+30.0
	2016	110	12.0	-14.7
Total	2018	995	100.0	+5.2
	2017	946	100.0	+3.1
	2016	918	100.0	+14.9

Figure 31. Officer Assaults, by Time (2016-2018)



Table 41. Officer Assaults, by Weapon (2016-2018)

Weapon	Year	Number Assaulted	Percent	% Change
Firearms	2018	50	5.0%	-26.5%
	2017	68	7.2	+70.0
	2016	40	4.4	+25.0
Knife, Cutting Instrument	2018	33	3.3	+50.0
	2017	22	2.3	-31.3
	2016	32	3.5	+14.3
Other Dangerous Weapon	2018	138	13.9	-9.2
	2017	152	16.1	+2.7
	2016	148	16.1	+13.0
Hands, Fists, Feet, etc.	2018	774	77.8	+9.9
	2017	704	74.4	+0.9
	2016	698	76.0	+14.8
Total	2018	995	100.0	+5.2
	2017	946	100.0	+3.1
	2016	918	100.0	+14.9

Table 42. Officer Injuries (2016-2018)

Injury	Year	Number Assaulted	% Distribution	% Change
With Injury	2018	246	24.7%	+13.4%
	2017	217	22.9	+25.4
	2016	173	18.8	+13.8
Without Injury	2018	749	75.3	+2.7
	2017	729	77.1	-2.1
	2016	745	81.2	+15.1
Total	2018	995	100.0	+5.2
	2017	946	100.0	+3.1
	2016	918	100.0	+14.9

Figure 32. Total Officer Assaults and Total Assaults with Injury (2009-2018)

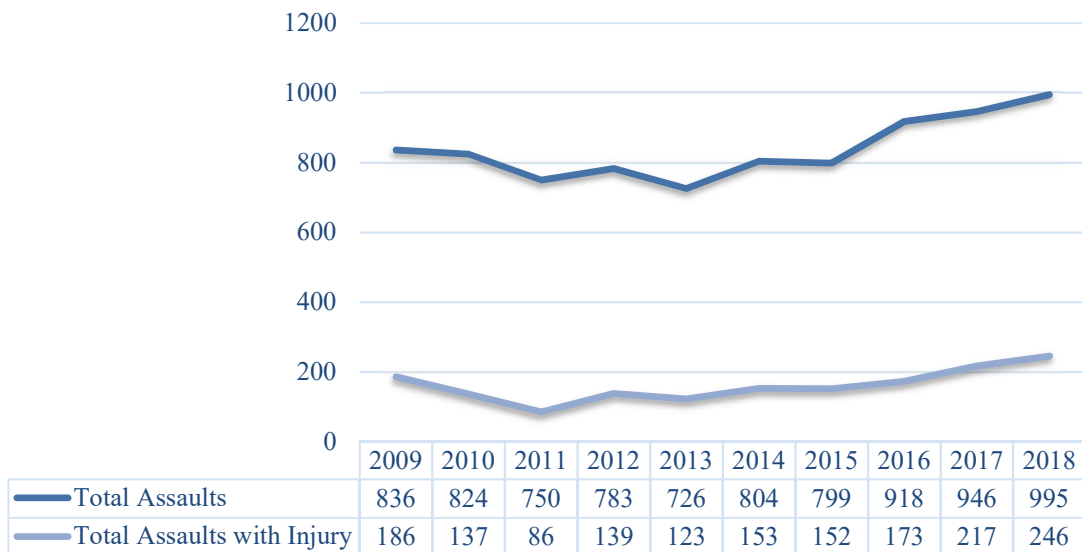

VI

Domestic Abuse and
Hate/Bias Crime

Domestic Abuse

Definition: Threatening, causing or attempting to cause serious physical harm between family or household members.

Domestic abuse includes such offenses as murder, sex crimes, assault, and assault and battery. Family or household members are defined as current or former spouses, parents, foster parents, children, persons otherwise related by blood or marriage, or living in the same household or who formerly lived in the same household. Also included in this category are persons in dating relationships (defined as courtships or engagement relationships) or someone with whom they had a child. It also includes the elderly and handicapped. Domestic abuse has increased by 5.4% since 2017, with a 25.3% increase in assaults. The most common offense reported was assault and battery, the most common day of the week for domestic abuse was Sunday, and the most common time of day was 21:00-22:00.

Figure 33. Domestic Abuse (2009-2018)

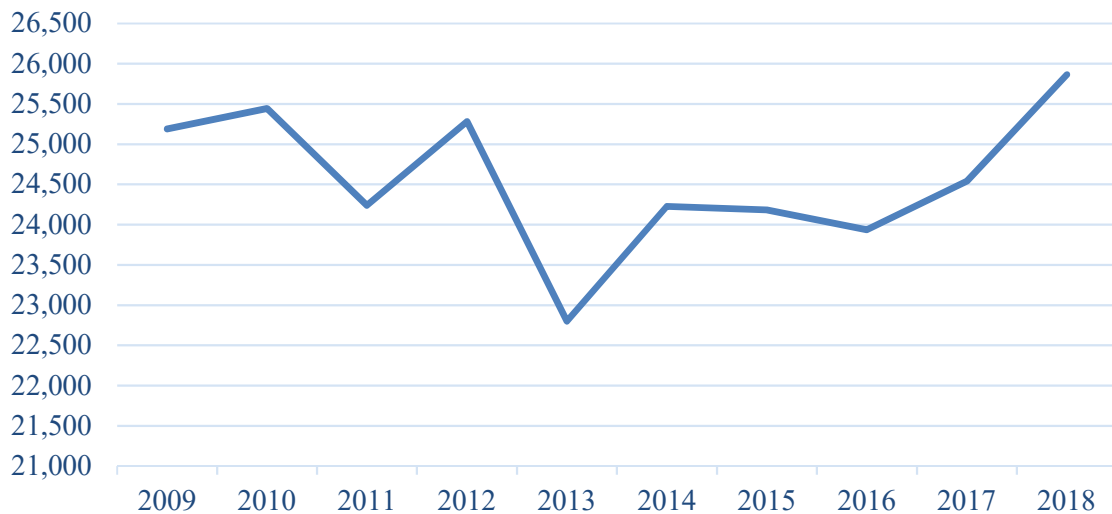

Table 43. Domestic Abuse, by Offense (2016-2018)

Classification	Year	Number of Offenses	Percent	% Change
Murder	2018	52	0.2%	+36.8%
	2017	38	0.2	-29.6
	2016	54	0.2	+10.2
Sex Crimes	2018	1,180	4.6	+3.1
	2017	1,145	4.7	+16.5
	2016	983	4.1	+12.6
Assault	2018	3,248	12.6	+25.3
	2017	2,593	10.6	+14.5
	2016	2,264	9.5	-0.2
Assault & Battery	2018	21,384	82.7	+3.0
	2017	20,767	84.6	+0.6
	2016	20,635	86.2	-1.7
Total	2018	25,864	100.0	+5.4
	2017	24,543	100.0	+2.5
	2016	23,936	100.0	-1.0

Table 44. Domestic Abuse, by Time of Day

Time Of Day	Murder	Sex Crimes	Assault	Assault & Battery	Total
0001 - 0100	3	76	119	1,076	1,274
0101 - 0200	5	21	76	845	947
0201 - 0300	3	18	84	670	775
0301 - 0400	0	3	83	609	695
0401 - 0500	1	13	61	525	600
0501 - 0600	0	11	60	388	459
0601 - 0700	4	7	41	369	421
0701 - 0800	1	29	75	475	580
0801 - 0900	1	34	85	556	676
0901 - 1000	3	62	122	705	892
1001 - 1100	3	67	138	793	1,001
1101 - 1200	4	92	168	839	1,103
1201 - 1300	3	65	163	855	1,086
1301 - 1400	1	67	181	945	1,194
1401 - 1500	2	83	154	927	1,166
1501 - 1600	1	98	164	958	1,221
1601 - 1700	3	71	173	1,053	1,300
1701 - 1800	3	66	193	1,151	1,413
1801 - 1900	1	59	163	1,178	1,401
1901 - 2000	2	51	184	1,187	1,424
2001 - 2100	3	41	173	1,253	1,470
2101 - 2200	2	51	224	1,399	1,676
2201 - 2300	3	52	197	1,390	1,642
2301 - 2400	0	43	167	1,238	1,448
Total	52	1,180	3,248	21,384	25,864

Figure 34. Domestic Abuse, by Time of Day

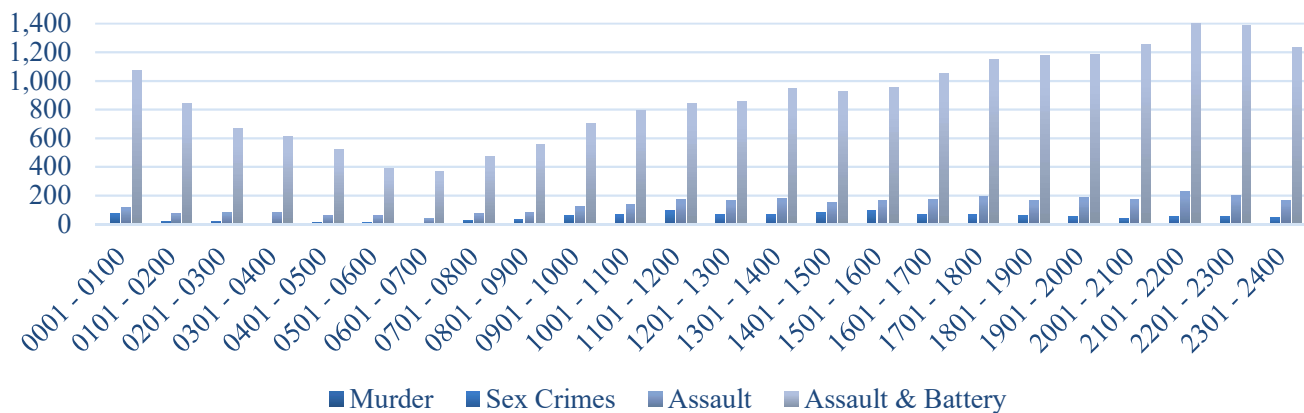

Table 45. Domestic Abuse, by Day of Week (2016-2018)

Day of Week	Year	Murder	Sex Crimes	Assault	Assault & Battery	Total
Sunday	2018	11	137	479	3,300	3,927
	2017	5	132	368	3,390	3,895
	2016	7	105	354	3,287	3,753
Monday	2018	4	207	493	3,114	3,818
	2017	6	210	385	2,963	3,564
	2016	8	170	370	2,822	3,370
Tuesday	2018	6	179	481	2,972	3,638
	2017	3	196	384	2,865	3,448
	2016	13	153	323	2,874	3,363
Wednesday	2018	5	180	463	2,928	3,576
	2017	6	190	411	2,785	3,392
	2016	6	166	295	2,687	3,154
Thursday	2018	9	186	456	2,855	3,506
	2017	10	153	349	2,768	3,280
	2016	5	136	294	2,754	3,189
Friday	2018	9	174	423	3,008	3,614
	2017	2	169	352	2,748	3,271
	2016	12	157	303	2,930	3,402
Saturday	2018	8	117	453	3,207	3,785
	2017	6	95	344	3,248	3,693
	2016	3	96	325	3,281	3,705
Total	2018	52	1,180	3,248	21,384	25,864
	2017	38	1,145	2,593	20,767	24,543
	2016	54	983	2,264	20,635	23,936

Figure 35. Domestic Abuse, by Day of Week (2018)

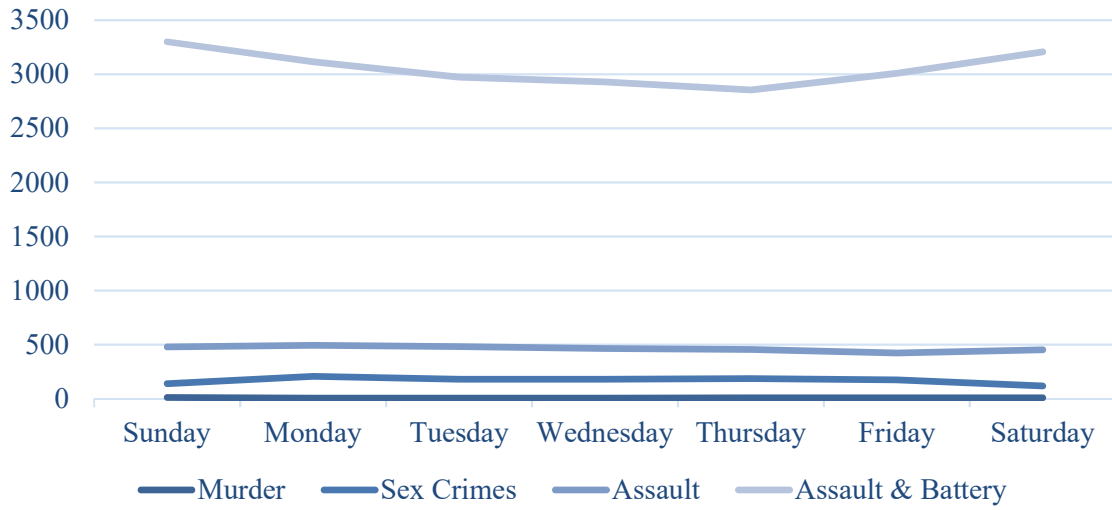

Figure 36. Domestic Abuse, by Month

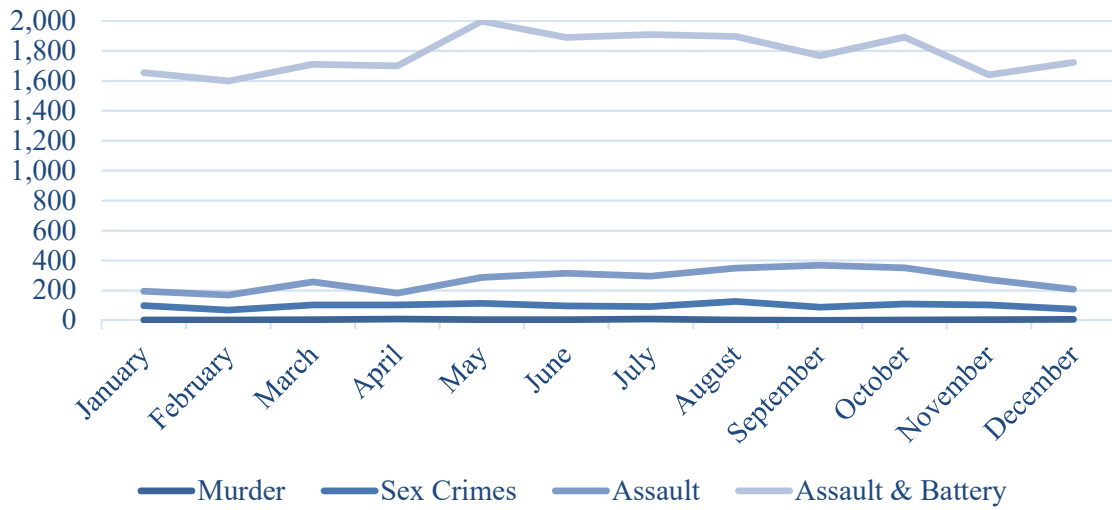

Table 46. Domestic Abuse, by Month

Month	Murder	Sex Crimes	Assault	Assault & Battery	Total
January	2	99	195	1,656	1,952
February	3	69	169	1,599	1,840
March	5	103	257	1,710	2,075
April	9	104	183	1,700	1,996
May	4	114	287	1,998	2,403
June	4	96	314	1,890	2,304
July	8	93	295	1,910	2,306
August	3	126	350	1,897	2,376
September	1	89	368	1,768	2,226
October	2	109	351	1,892	2,354
November	5	102	271	1,640	2,018
December	6	76	208	1,724	2,014
Total	52	1,180	3,248	21,384	25,864

Table 47. Domestic Abuse, by County (2016-2018)

County	2016				2017				2018			
	Murder	Sex Crimes	Assault	A&B	Murder	Sex Crimes	Assault	A&B	Murder	Sex Crimes	Assault	A&B
Adair	1	8	27	128	0	8	27	118	0	11	37	112
Alfalfa	0	0	3	20	0	5	4	17	0	0	2	11
Atoka	0	1	1	37	0	0	0	36	0	1	0	46
Beaver	0	0	0	6	0	0	0	5	0	1	0	2
Beckham	0	4	8	76	0	8	6	73	0	5	5	63
Blaine	0	1	0	16	0	2	4	34	0	2	2	43
Bryan	0	0	113	46	0	1	97	63	0	1	71	52
Caddo	0	5	11	74	0	9	13	92	0	11	15	123
Canadian	0	13	56	297	0	15	23	308	0	16	43	280
Carter	0	9	7	408	0	3	11	375	0	10	5	350
Cherokee	0	16	38	183	1	13	30	215	1	9	27	193
Choctaw	0	0	5	36	0	4	9	71	0	6	4	52
Cimarron	0	0	0	5	0	0	0	1	0	0	0	4
Cleveland	0	46	90	802	3	80	139	764	1	67	139	814
Coal	0	0	2	15	0	1	2	24	0	1	2	16
Comanche	0	18	86	1,227	1	21	87	1,203	1	30	86	1,217
Cotton	0	1	4	9	0	4	3	7	0	0	1	14
Craig	0	10	6	30	0	7	10	58	0	10	11	36

Domestic Abuse, by County (2016-2018)

County	2016				2017				2018			
	Murder	Sex Crimes	Assault	A&B	Murder	Sex Crimes	Assault	A&B	Murder	Sex Crimes	Assault	A&B
Creek	1	19	20	252	1	23	14	240	0	30	24	268
Custer	0	6	6	115	0	2	1	115	0	11	12	140
Delaware	0	9	18	125	0	22	29	213	3	22	26	205
Dewey	0	1	4	14	0	0	2	20	0	0	1	20
Ellis	0	0	1	13	0	0	1	5	0	1	2	17
Garfield	0	22	11	450	0	27	10	433	1	51	5	473
Garvin	0	13	22	180	1	15	34	150	0	12	26	134
Grady	0	9	34	189	0	11	40	216	2	13	45	203
Grant	0	1	1	15	0	1	0	11	0	0	3	12
Greer	0	0	2	15	0	0	2	18	0	2	5	23
Harmon	0	1	1	26	0	0	3	17	0	1	0	12
Harper	1	0	0	3	0	0	1	1	0	0	0	1
Haskell	0	1	2	18	0	1	7	37	0	3	2	26
Hughes	0	6	10	55	0	2	5	46	2	1	9	66
Jackson	1	7	16	126	0	11	9	113	0	6	9	138
Jefferson	0	2	2	25	1	5	4	26	0	0	3	15
Johnston	0	5	1	55	0	3	2	50	0	3	1	28
Kay	0	15	16	312	0	20	12	336	0	16	112	216

Domestic Abuse, by County (2016-2018)

County	2016				2017				2018			
	Murder	Sex Crimes	Assault	A&B	Murder	Sex Crimes	Assault	A&B	Murder	Sex Crimes	Assault	A&B
Kingfisher	0	5	1	44	0	9	6	45	0	4	4	56
Kiowa	0	1	9	25	0	0	5	34	0	0	2	22
Latimer	0	2	6	36	0	4	3	54	0	1	7	72
LeFlore	2	11	39	208	0	12	38	207	2	13	19	169
Lincoln	0	17	28	113	0	15	13	106	1	12	33	119
Logan	0	5	19	163	0	17	18	172	0	11	28	200
Love	0	2	4	36	0	2	5	47	0	5	7	39
McClain	1	21	37	187	0	16	34	169	0	27	29	153
McCurtain	0	3	25	197	1	5	24	184	0	6	25	205
McIntosh	1	5	22	101	0	4	18	88	0	9	40	99
Major	0	2	3	16	0	1	1	15	0	2	6	19
Marshall	0	6	11	64	0	13	21	60	0	9	8	54
Mayes	1	10	14	80	0	11	25	104	0	19	22	134
Murray	0	7	9	54	0	3	6	59	0	6	9	58
Muskogee	1	22	62	535	0	31	83	640	1	29	55	687
Noble	1	1	4	23	0	9	1	32	0	4	4	44
Nowata	0	1	5	33	0	2	4	31	0	5	4	30
Okfuskee	0	3	7	40	0	4	4	49	0	6	4	59

Domestic Abuse, by County (2016-2018)

County	2016				2017				2018			
	Murder	Sex Crimes	Assault	A&B	Murder	Sex Crimes	Assault	A&B	Murder	Sex Crimes	Assault	A&B
Oklahoma	13	171	398	4,580	15	221	257	4,702	15	215	255	4,598
Okmulgee	0	18	11	203	0	12	22	216	2	29	27	192
Osage	0	13	12	131	1	13	22	150	1	19	22	148
Ottawa	1	3	0	40	0	11	9	97	0	13	18	116
Pawnee	0	0	5	29	0	1	5	15	0	1	2	32
Payne	0	28	36	313	1	36	32	296	1	34	51	331
Pittsburg	1	11	32	221	0	15	17	114	1	8	12	132
Pontotoc	0	0	2	144	0	3	8	136	0	3	4	145
Pottawatomie	1	5	149	275	0	15	174	282	2	24	269	303
Pushmataha	0	2	1	19	0	3	4	16	0	1	2	15
Roger Mills	0	1	2	18	1	1	4	10	0	3	0	7
Rogers	0	33	23	369	1	36	31	365	2	36	32	378
Seminole	1	3	13	92	0	7	17	110	0	11	16	124
Sequoyah	1	32	73	295	2	21	42	267	0	22	47	278
Stephens	0	13	38	157	0	17	36	148	1	11	26	147
Texas	0	6	1	77	0	5	4	78	0	4	3	78
Tillman	0	1	9	31	0	6	4	31	0	1	7	31
Tulsa	19	242	446	5,688	7	194	885	5,538	11	193	1,354	6,107

Domestic Abuse, by County (2016-2018)

County	2016				2017				2018			
	Murder	Sex Crimes	Assault	A&B	Murder	Sex Crimes	Assault	A&B	Murder	Sex Crimes	Assault	A&B
Wagoner	1	16	48	169	0	23	31	167	0	18	35	177
Washington	2	1	5	243	0	2	5	254	0	1	1	232
Washita	1	4	7	34	1	12	5	29	1	2	6	32
Woods	0	0	2	18	0	0	2	18	0	2	4	34
Woodward	0	7	22	130	0	9	27	119	0	8	14	103
OK Highway Patrol	2	0	0	1	0	0	0	2	0	0	0	0
State Total	52	983	2,264	20,634	38	1145	2,593	20,767	52	1,180	3,248	21,384

Hate/Bias Crimes

Definition: A criminal offense committed against a person or property, which is motivated by the offender's bias against race, religion, ethnic/national origin, sexual orientation, or disability.

Table 48. Hate/Bias, by Offender

Number of Offenders	Number of Offenses
One	24
Two	4
Three	0
Four or More	1
Unknown	5
Race	Number of Offenders
White	24
Black	2
American Indian/Alaskan Native	1
Asia/Pacific Islander	0
Multi-Racial Group	1
Unknown	6
Motivation: Anti-	Number of Offenders
White	3
Black	18
Hispanic	1
Islamic	1
Other Christian	1
Other Religion	4
Lesbian, Gay, Bisexual, or Transgender (Mixed Group)	4
Mental Disability	1
Female	1
Total Number of Offenders	34

Table 49. Hate/Bias, by Incident

Victim Type	Number of Offenses
Individual	32
Business	1
Religious Organization	1
Location of Incident	Number of Offenses
Church/Synagogue/Temple	1
Construction Site	1
Convenience Store	2
Government / Public Building	1
Highway/Road/Alley/Street	1
Hotel/Motel/etc.	2
Jail/Prison	2
Residence/Home	21
School-College/University	1
School-Elementary/Secondary	1
Tribal Lands	1
Total Number of Incidents	34

Table 50. Hate/Bias by Type

Type of Offense	Number of Offenses	Victims
Aggravated Assault	3	5
Destruction/Damage/Vandalism	6	9
Intimidation	17	19
Murder	2	2
Rape	1	1
Simple Assault	5	6
Total	34	42

Figure 37. Hate/Bias by Type

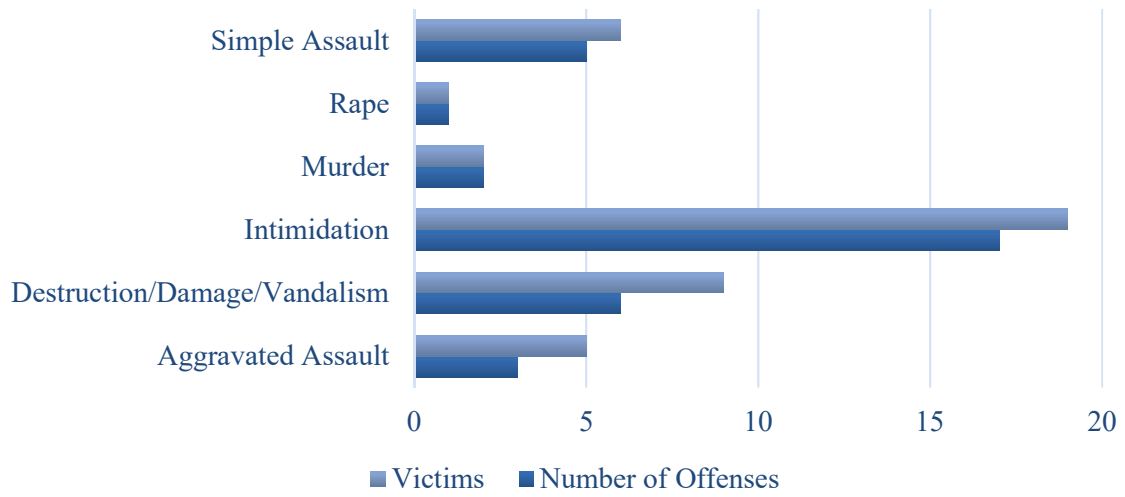

VII

Index Crime Offenses by
Contributor

Law Enforcement Employee Data

Definition: Persons employed as full-time sworn officers and full-time civilian employees.

The figures below represent a compilation of forms sent to all reporting law enforcement agencies throughout the state on an annual basis. With the exception of persons who perform guard or protection duties and who are not paid from police funds (i.e., school crossing guards, special officers, and merchant police), these figures reflect the number of full-time sworn personnel with full arrest power, including the chief, sheriff, commissioner, and superintendent. The figures do not include employees of the OSBI, or those law enforcement agencies which do not contribute to the UCR Program.

Civilians include clerks, radio dispatchers, meter maids, stenographers, mechanics, etc., provided these persons are full-time employees of the agency. Neither employees who are compensated from a source other than police funds, nor those receiving salaries from federal grants are included. In 2018, Oklahoma’s law enforcement rate was 3.2 employees per 1,000 residents. Full-time sworn law enforcement has increased 23.4% from five years prior (2014).

Table 51. Full-Time Law Enforcement and Civilian Employees

	Male	Female	Total
Full-Time Sworn Law Enforcement	7,880	777	8,657
Full-Time Civilian Employees	1,605	2,467	4,072
Total	9,485	3,244	12,729

Figure 38. Full-Time Law Enforcement and Civilian Employees

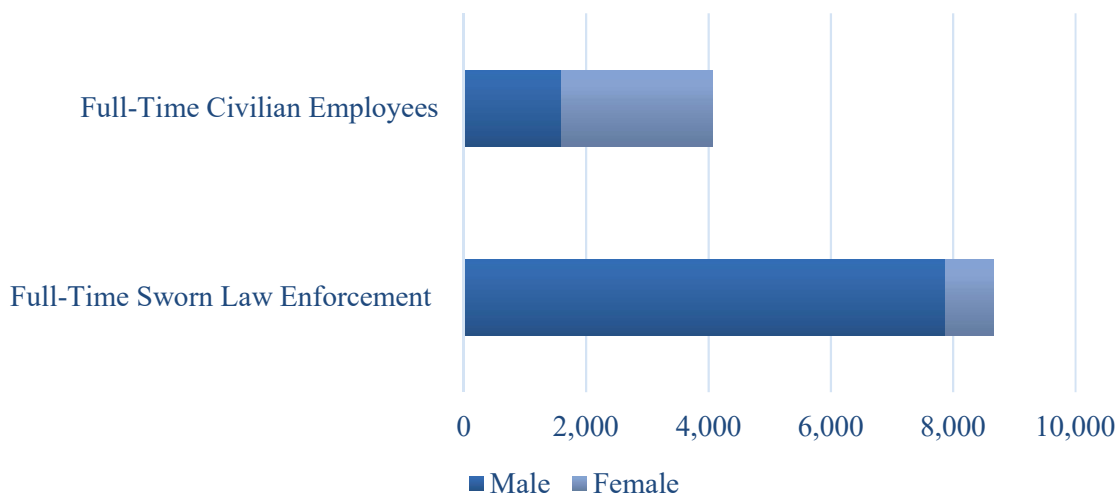

Contributors

The section beginning on page 7-4 (Table 52) is listed in alphabetical order by county, and then in numerical order by the Originating Agency Identifier (ORI) assigned to reporting agencies within each county by the Federal Bureau of Investigation (FBI). An alphabetical listing of all reporting cities or police departments has been included in this publication; these agencies also have been cross-referenced to their respective counties.

The following section, beginning on page 7-9 (Table 53), includes a specific breakdown of index crime offenses by each contributing law enforcement agency for the years 2016, 2017, and 2018. It must be remembered that the total index crime offenses reported are shown here, and the statistics include each month an agency reported. **A footnote key for Table 53 can be found on page 7-63.**

As is apparent, the delinquency of reports greatly hampers the Oklahoma UCR Program. In some states, crime trend data is only computed for those agencies that have a complete reporting record for the year or years. Others use estimated data for those agencies that did not submit reports for each month. The Oklahoma UCR Program uses the total number of offenses reported in its analysis as part of a continuing endeavor to provide complete crime statistics for the State of Oklahoma.

Table 52. Alphabetical City/Police Department

City	County
Achille	Bryan
Ada	Pontotoc
Adair	Mayes
Afton+	Ottawa
Agra+	Lincoln
Allen	Pontotoc
Altus	Jackson
Alva	Woods
Amber	Grady
Anadarko	Caddo
Antlers	Pushmataha
Apache	Caddo
Arapaho	Custer
Arcadia	Oklahoma
Ardmore	Carter
Arkoma	Leflore
Arnett	Ellis
Atoka	Atoka
Avant	Osage
Bacone College Campus	Muskogee
Barnsdall	Osage
Bartlesville	Washington
Beaver	Beaver
Beggs	Okmulgee
Bennington	Bryan
Bernice	Delaware

City	County
Bethany	Oklahoma
Big Cabin	Craig
Billings	Noble
Binger	Caddo
Bixby	Tulsa
Blackwell	Kay
Blanchard	McClain
Boise City	Cimarron
Bokchito	Bryan
Bokoshe	Leflore
Boley	Okfuskee
Boswell	Choctaw
Bristow	Creek
Broken Arrow	Tulsa
Broken Bow	McCurtain
Buffalo+	Harper
Burns Flat	Washita
Butler	Custer
Cache	Comanche
Caddo	Bryan
Calera	Bryan
Calumet+	Canadian
Cameron University	Comanche
Caney	Atoka
Canton	Blaine
Canute+	Washita

City	County
Capitol Patrol/OHP - Troop R	Oklahoma
Carnegie	Caddo
Carney	Lincoln
Cashion	Kingfisher
Catoosa	Rogers
Cement	Caddo
Chandler	Lincoln
Chattanooga	Comanche
Checotah	McIntosh
Chelsea	Rogers
Cherokee	Alfalfa
Cheyenne+	Roger Mills
Chickasha	Grady
Choctaw	Oklahoma
Chouteau	Mayes
Citizen Potawatomi Nation	Pottawatomie
Claremore	Rogers
Clayton	Pushmataha
Cleo Springs+	Major
Cleveland	Pawnee
Clinton	Custer
Coalgate	Coal
Colbert	Bryan
Colcord	Delaware
Collinsville	Tulsa
Comanche	Stephens

+ Reported through the County Sheriff's Office

Alphabetical City/Police Department

City	County
Comanche Nation	Comanche
Commerce	Ottawa
Copan	Washington
Cordell	Washita
Covington	Garfield
Coweta	Wagoner
Coyle	Logan
Crescent	Logan
Cushing	Payne
Cyril	Caddo
Davenport	Lincoln
Davis	Murray
Del City	Oklahoma
Depew	Creek
Dewar	Okmulgee
Dewey	Washington
Dibble	McClain
Dickson	Carter
Disney	Mayes
District 1 Narcotics Task Force	Texas
Division of State Parks Police-OKC	Oklahoma
Dpt Agric, Food & Forestry Srv LES+	Oklahoma
Drumright	Creek
Duncan	Stephens
Durant	Bryan
Earlsboro	Pottawatomie

City	County
East Central University	Pontotoc
Eastern Oklahoma State University	Latimer
Eastern Shawnee Tribal	Ottawa
Edmond	Oklahoma
El Reno	Canadian
Elgin	Comanche
Elk City	Beckham
Elmore City	Garvin
Eldorado	Jackson
Enid	Garfield
Erick	Beckham
Eufaula	McIntosh
Fairfax	Osage
Fairland	Ottawa
Fairview	Major
Fletcher	Comanche
Forest Park	Oklahoma
Fort Cobb	Caddo
Fort Gibson	Muskogee
Fort Oakland/Tonkawa Tribal	Kay
Fort Supply+	Woodward
Fort Towson	Choctaw
Frederick	Tillman
Gans	Sequoyah
Geary	Blaine
Glencoe+	Payne

City	County
Glenpool	Tulsa
Goodwell	Texas
Gore	Sequoyah
Grandfield	Tillman
Granite	Greer
Grove	Delaware
Guthrie	Logan
Guymon	Texas
Guymon Public Schools+	Texas
Haileyville	Pittsburg
Hall Park	Cleveland
Hammon+	Roger Mills
Harrah	Oklahoma
Hartshorne	Pittsburg
Haskell	Muskogee
Healdton	Carter
Heavener	Leflore
Helena+	Alfalfa
Hennessey	Kingfisher
Henryetta	Okmulgee
Hinton	Caddo
Hobart	Kiowa
Holdenville	Hughes
Hollis	Harmon
Hominy	Osage
Hooker	Texas

+ Reported through the County Sheriff's Office

Alphabetical City/Police Department

City	County
Howe	Leflore
Hugo	Choctaw
Hulbert	Cherokee
Hydro	Caddo
Idabel	McCurtain
Inola+	Rogers
Jay	Delaware
Jeaks	Tulsa
Jeaks Public Schools	Tulsa
Jennings	Pawnee
Jet+	Alfalfa
Jones	Oklahoma
Kaw City+	Kay
Kellyville	Creek
Kenefic+	Bryan
Keota+	Haskell
Ketchum+	Craig
Keyes+	Cimarron
Kickapoo Tribal	Pottawatomie
Kiefer	Creek
Kingfisher	Kingfisher
Kingston	Marshall
Kiowa	Pittsburg
Konawa	Seminole
Krebs	Pittsburg
Lahoma	Garfield

City	County
Lamont	Grant
Langley	Mayes
Langston	Logan
Langston University	Logan
Laverne+	Harper
Lawton	Comanche
Lawton Public Schools	Comanche
Lexington	Cleveland
Lindsay	Garvin
Locust Grove	Mayes
Lone Grove	Carter
Longdale+	Blaine
Luther	Oklahoma
Madill	Marshall
Madill Public Schools+	Marshall
Mangum	Greer
Mannford	Creek
Marietta	Love
Marlow	Stephens
Maud	Pottawatomie
Maysville	Garvin
McAlester	Pittsburg
McAlester Public Schools	Pittsburg
McCurtain	Haskell
McLoud	Pottawatomie
Medford	Grant

City	County
Medicine Park	Comanche
Meeker	Lincoln
Miami	Ottawa
Miami Nation Tribal	Ottawa
Mid-America Christian University	Cleveland
Midwest City	Oklahoma
Minco	Grady
Moffet	Sequoyah
Moore	Cleveland
Mooreland	Woodward
Morris	Okmulgee
Morrison+	Noble
Mounds	Creek
Mountain View	Kiowa
Muldrow	Sequoyah
Murray State College+	Johnston
Muskogee	Muskogee
Muskogee City Schools	Muskogee
Mustang	Canadian
Nash	Grant
NE Oklahoma A&M College	Ottawa
NE State University-Tahlequah/Broken Arrow	Cherokee/Tulsa
Newcastle	McClain
Newkirk	Kay
Nichols Hills	Oklahoma
Nicoma Park	Oklahoma

+ Reported through the County Sheriff's Office

Alphabetical City/Police Department

City	County
Ninnekah	Grady
Noble	Cleveland
Norman	Cleveland
North Enid	Garfield
Northwestern State College	Woods
Nowata	Nowata
Oilton	Creek
Okarche	Kingfisher
Okeene+	Blaine
Okemah	Okfuskee
Oklahoma City Community College	Oklahoma
Oklahoma State University-Okmulgee	Okmulgee
Oklahoma State University-Tulsa	Tulsa
Oklahoma Univ. Health Sciences Center	Oklahoma
Oklahoma City	Oklahoma
Oklahoma City University	Oklahoma
Oklahoma Highway Patrol	All Counties
Oklahoma State University-Stillwater	Payne
Okmulgee	Okmulgee
Olustee	Jackson
Oologah	Rogers
Owasso	Tulsa
Paden+	Okfuskee
Panama+	Leflore
Paoli	Garvin
Pauls Valley	Garvin

City	County
Pawhuska	Osage
Pawnee	Pawnee
Perkins	Payne
Perry	Noble
Picher+	Ottawa
Piedmont	Canadian
Pocola	Leflore
Ponca City	Kay
Pond Creek	Grant
Porter+	Wagoner
Porum	Muskogee
Poteau	Leflore
Prague	Lincoln
Pryor Creek/Pryor	Mayes
Purcell	McClain
Putnam City Campus	Oklahoma
Quinton	Pittsburg
Ralston+	Pawnee
Ramona	Washington
Rattan	Pushmataha
Ringling	Jefferson
Rogers State University	Rogers
Roland	Sequoyah
Rush Springs	Grady
Salina	Mayes
Sallisaw	Sequoyah

City	County
Sand Springs	Tulsa
Sandusky+	Delaware
Sapulpa	Creek
Sasakwa+	Seminole
Savanna	Pittsburg
Sawyer	Choctaw
Sayre	Beckham
Seiling	Dewey
Seminole	Seminole
Seminole Nation Lighthouse	Seminole
Seminole State College	Seminole
Sentinel+	Washita
Shady Point	Leflore
Shattuck	Ellis
Shawnee	Pottawatomie
Shidler+	Osage
Skiatook	Tulsa
Snyder	Kiowa
South Coffeyville	Nowata
SE Oklahoma State University	Bryan
SW Oklahoma State University	Custer
Sparks	Lincoln
Spavinaw+	Mayes
Spencer	Oklahoma
Sperry	Tulsa
Spiro	Leflore

+ Reported through the County Sheriff's Office

Alphabetical City/Police Department

City	County
Sportsmen Acres	Mayes
Stigler	Haskell
Stillwater	Payne
Stilwell	Adair
Stonewall	Pontotoc
Stratford	Garvin
Stringtown	Atoka
Stroud	Lincoln
Sulphur	Murray
Tahlequah	Cherokee
Talala	Rogers
Talihina	Leflore
Taloga	Dewey
Tecumseh	Pottawatomie
Temple+	Cotton
Texhoma	Texas
Thackerville	Love
Thomas	Custer
Tipton	Tillman
Tishomingo	Johnston
Tonkawa	Kay
Tryon	Lincoln
Tulsa	Tulsa
Tulsa Community College Police	Tulsa
Tupelo	Coal

City	County
Tushka	Atoka
Tuttle	Grady
Tyrone	Texas
Union City	Canadian
University of Central Oklahoma	Oklahoma
University of Oklahoma-Norman	Cleveland
Valley Brook	Oklahoma
Valliant	McCurtain
Velma	Stephens
Verden	Grady
Verdigris	Rogers
Vian	Sequoyah
Vici	Dewey
Victory Life	Bryan
Village	Oklahoma
Vinita	Craig
Wagoner	Wagoner
Wakita	Grant
Walters	Cotton
Warner	Muskogee
Warr Acres	Oklahoma
Washington	McClain
Watonga	Blaine
Watts	Adair
Waukomis	Garfield

City	County
Waurika	Jefferson
Wayne+	McClain
Waynoka	Woods
Weatherford	Custer
Webbers Falls	Muskogee
Weleetka	Okfuskee
Wellston+	Lincoln
West Siloam Springs	Delaware
Westville	Adair
Wetumka	Hughes
Wewoka	Seminole
Wilburton	Latimer
Will Rogers World Airport+	Oklahoma
Wilson	Carter
Wister	Leflore
Woodward	Woodward
Wright City	McCurtain
Wyandotte	Ottawa
Wyandotte Nation	Ottawa
Wynnewood	Garvin
Wynona	Osage
Yale	Payne
Yukon	Canadian

+ Reported through the County Sheriff's Office

Table 53. Index Crimes, by County and Agency

Agency	Year	Population	Total Crime Index	Crime Rate Per 1,000	Murder	Rape	Robbery	Felonious Assault	Breaking & Entering	Larceny	Motor Vehicle Theft	Arson [†]
Adair County Sheriff's Office OK0010000	2018	15,867	259	16.32		13	3	54	61	83	45	
	2017	15,941	234	14.68		4		45	68	82	35	1
	2016	15,865	235	14.81		1		64	61	97	12	3
Stilwell Police Department OK0010100	2018	4,007	237	59.15		6	3	14	37	146	31	4
	2017	4,062	300	73.86	1	3	4	11	43	218	20	
	2016	4,026	221	54.89	2	4	1	9	55	133	17	
Westville Police Department OK0010200	2018	1,534	83	54.11			1	16	12	47	7	1
	2017	1,561	49	31.39				2	9	32	6	1
	2016	1,554	46	29.60		1		3	10	29	3	1
Watts Police Department OK0011000	2018	308	4	12.99				1	1	1	1	
	2017	310	6	19.35					2	1	3	
	2016	308	2	6.49				1	1			
Adair County	2018	21,716	583	26.85		19	7	85	111	277	84	5
	2017	21,874	589	26.93	1	7	4	58	122	333	64	2
	2016	21,753	504	23.17	2	6	1	77	127	259	32	4
Alfalfa County Sheriff's Office OK0020000	2018	4,359	41	9.41		1	1	3	9	22	5	2
	2017	4,276	30	7.02	1	7		1	6	14	1	1
	2016	4,314	17	3.94				2	5	9	1	1
Cherokee Police Department OK0020100	2018	1,568	20	12.76		3			4	10	3	
	2017	1,553	28	18.03			1	4	10	11	2	
	2016	1,574	23	14.61				5	5	13		
Alfalfa County	2018	5,927	61	10.29		4	1	3	13	32	8	2
	2017	5,829	58	9.95	1	7	1	5	16	25	3	1
	2016	5,888	40	6.79				7	10	22	1	1
Atoka County Sheriff's Office OK0030000	2018	9,802	60	6.12		2			19	30	9	
	2017	9,722	110	11.31		2	1		47	42	18	2
	2016	9,701	58	5.98		1	1	1	19	30	6	2

Index Crimes, by County and Agency

Agency	Year	Population	Total Crime Index	Crime Rate Per 1,000	Murder	Rape	Robbery	Felonious Assault	Breaking & Entering	Larceny	Motor Vehicle Theft	Arson [†]
Atoka Police Department OK0030100	2018	3,086	112	36.29			1	6	40	54	11	2
	2017	3,056	114	37.30		3	2	6	35	59	9	
	2016	3,055	112	36.66				7	22	75	8	1
Caney Police Department OK0030200	2018	198	10	50.51		2		1	2	5		
	2017	197	10	50.76				2		7	1	
	2016	197	7	35.53					1	5	1	
Stringtown Police Department OK0030800	2018	402	4	9.95				2	1	1		
	2017	401	0	0.00								
	2016	400	2	5.00					1	1		
Tushka Police Department OK0030900	2018	304	7	23.03					2	4	1	
	2017	301	4	13.29					1	3		
	2016	300	6	20.00			1	1		3	1	
Atoka County	2018	13,792	193	13.99		4	1	9	64	94	21	2
	2017	13,677	238	17.40		5	3	8	83	111	28	2
	2016	13,653	185	13.55		1	2	9	43	114	16	3
Beaver County Sheriff's Office OK0040000	2018	3,859	18	4.66		1			9	7	1	1
	2017	3,883	25	6.44				3	9	10	3	
	2016	3,917	23	5.87					8	14	1	
Beaver Police Department OK0040200	2018	1,391	2	1.44						2		
	2017	1,429	3	2.10					1	2		
	2016	1,442	6	4.16		1			1	3	1	
Beaver County	2018	5,250	20	3.81		1			9	9	1	1
	2017	5,312	28	5.27				3	10	12	3	
	2016	5,359	29	5.41		1			9	17	2	
Beckham County Sheriff's Office OK0050000	2018	4,642	75	16.16		5		8	18	35	9	1
	2017	4,746	73	15.38		2		3	24	36	8	
	2016	5,109	162	31.71		2	1	17	57	74	11	7

Index Crimes, by County and Agency

Agency	Year	Population	Total Crime Index	Crime Rate Per 1,000	Murder	Rape	Robbery	Felonious Assault	Breaking & Entering	Larceny	Motor Vehicle Theft	Arson [†]
Elk City Police Department OK0050100	2018	11,544	238	20.62		1		6	36	176	19	
	2017	12,057	275	22.81		1		8	47	202	17	
	2016	12,939	317	24.50	1	1	3	8	60	226	18	
Erick Police Department OK0050200	2018	993	1	1.01				1				
	2017	1,034	4	3.87				2	1		1	
	2016	1,102	5	4.54				1	2	1	1	
Sayre Police Department OK0050300	2018	4,508	66	14.64		1	1	5	22	28	9	1
	2017	4,644	51	10.98		1		5	15	23	7	
	2016	4,858	61	12.56				11	18	28	4	
Beckham County	2018	21,687	380	17.52		7	1	20	76	239	37	2
	2017	22,481	403	17.93		4		18	87	261	33	
	2016	24,008	545	22.70	1	3	4	37	137	329	34	7
Blaine County Sheriff's Office OK0060000	2018	4,672	91	19.48		1		7	23	50	10	
	2017	4,694	68	14.49		2		7	15	37	7	1
	2016	4,803	36	7.50			1		19	14	2	
Watonga Police Department OK0060100	2018	2,848	41	14.40		2		3	8	25	3	
	2017	2,931	48	16.38				7	11	28	2	1
	2016	3,002	27	8.99		2		1	4	20		1
Canton Police Department OK0060200	2018	594	9	15.15					2	5	2	
	2017	600	0	0.00								
	2016	612	‡	‡								
Geary Police Department OK0060500	2018	1,028	45	43.77				4	14	23	4	
	2017	1,276	34	26.65		1		1	10	16	6	
	2016	1,309	38	29.03			1	3	10	21	3	
Blaine County	2018	9,142	186	20.35		3		14	47	103	19	0
	2017	9,501	150	15.79		3		15	36	81	15	2
	2016	9,726	101	10.38		2	2	4	33	55	5	1

Index Crimes, by County and Agency

Agency	Year	Population	Total Crime Index	Crime Rate Per 1,000	Murder	Rape	Robbery	Felonious Assault	Breaking & Entering	Larceny	Motor Vehicle Theft	Arson [†]
Bryan County Sheriff's Office OK0070000	2018	22,456	211	9.40		2		17	65	92	35	2
	2017	22,868	112	4.90		1		17	37	45	12	
	2016	22,537	‡	‡								
Durant Police Department OK0070100	2018	18,043	964	53.43		4	4	45	194	659	58	4
	2017	17,871	1,005	56.24		7	6	48	225	667	52	
	2016	17,566	987	56.19		6	5	53	168	722	33	3
Achille Police Department OK0070200	2018	531	0	0.00								
	2017	521	0	0.00								
	2016	513	2	3.90				1		1		
Bennington Police Department§ OK0070500	2018	361	1	2.77						1		
	2017	Data Unavailable										
	2016	Data Unavailable										
Bokchito Police Department§ OK0070700	2018	678	14	20.65				1	2	10	1	
	2017	Reported Through County SO										
	2016	Reported Through County SO										
Caddo Police Department OK0070900	2018	1,076	5	4.65					1	2	2	1
	2017	1,070	18	16.82					9	5	4	
	2016	1,055	16	15.17				1	8	5	2	
Calera Police Department OK0071000	2018	2,338	37	15.83		1	1	3	16	14	2	
	2017	2,295	39	16.99		1	1	17	2	14	4	
	2016	2,262	48	21.22				22	8	18		
Colbert Police Department OK0071300	2018	1,231	19	15.43				3	3	5	8	
	2017	1,207	5	4.14				1	1	1	2	
	2016	1,191	17	14.27		1			7	8	1	
Victory Life Police Department*§ OK007019E	2018	--	2	--						2		
	2017	Data Unavailable										
	2016	Data Unavailable										

Index Crimes, by County and Agency

Agency	Year	Population	Total Crime Index	Crime Rate Per 1,000	Murder	Rape	Robbery	Felonious Assault	Breaking & Entering	Larceny	Motor Vehicle Theft	Arson [†]
SE OK State Univ. Police* OK0072600	2018	4,483	22	--		1			4	15	2	
	2017	3,956	14	--		1			1	10	2	
	2016	3,725	16	--					1	13	2	
Bryan County	2018	46,714	1,275	27.29		8	5	69	285	800	108	7
	2017	45,832	1,193	26.03		10	7	83	275	742	76	
	2016	45,124	1,086	24.07		7	5	77	192	767	38	3
Caddo County Sheriff's Office OK0080000	2018	12,624	199	15.76			2	31	52	101	13	1
	2017	13,302	165	12.40		2	1	18	47	83	14	2
	2016	15,375	204	13.27		3		18	54	114	15	3
Anadarko Police Department OK0080100	2018	6,598	343	51.99	1	9	13	47	59	197	17	5
	2017	6,756	285	42.18		5	5	23	58	180	14	5
	2016	6,702	325	48.49	2	5	6	35	87	170	20	6
Apache Police Department OK0080400	2018	1,411	26	18.43				5	9	10	2	
	2017	1,439	34	23.63		1	1	2	10	17	3	
	2016	1,426	20	14.03				1	7	12		
Binger Police Department OK0080500	2018	642	3	4.67		1				2		
	2017	654	1	1.53		1						1
	2016	--	0	--								
Carnegie Police Department OK0080800	2018	1,664	25	15.02		1		2	9	11	2	
	2017	1,711	19	11.10		1		2	5	10	1	
	2016	1,695	9	5.31					4	5		
Cement Police Department OK0080900	2018	484	6	12.40						5	1	
	2017	499	5	10.02					4	1		
	2016	Data Unavailable										
Cyril Police Department OK0081100	2018	1,032	8	7.75				1	1	3	3	
	2017	1,053	0	0.00								
	2016	Data Unavailable										

Index Crimes, by County and Agency

Agency	Year	Population	Total Crime Index	Crime Rate Per 1,000	Murder	Rape	Robbery	Felonious Assault	Breaking & Entering	Larceny	Motor Vehicle Theft	Arson [†]
Fort Cobb Police Department§ OK0081300	2018 2017 2016	618	0	0.00								
		Reported Through County SO										
Hinton Police Department OK0081500	2018 2017 2016	3,247 3,273 3,252	37 31 18	11.40 9.47 5.54				4 1	4 2	24 24 13	5 6 3	
Hydro Police Department OK0081600	2018 2017 2016	943 959 958	7 6 19	7.42 6.26 19.83					3 2 5	3 3 9	1 1 1	
Caddo County	2018 2017 2016	29,263 29,646 29,408	654 546 595	22.35 18.42 20.23	1 2	11 10 8	15 7 6	90 46 58	137 126 159	356 318 323	44 39 39	6 8 10
Canadian County Sheriff's Office OK0090000	2018 2017 2016	6,856 6,434 6,778	175 143 160	25.53 22.23 23.61		3 3 3	1 1 1	6 5 14	34 30 29	107 94 95	24 10 18	2 1 1
El Reno Police Department OK0090100	2018 2017 2016	19,272 19,133 18,872	381 382 436	19.77 19.97 23.10	2	5 12 9	8 5 4	29 36 86	63 68 69	233 236 254	41 25 14	3 9 6
Yukon Police Department OK0090200	2018 2017 2016	27,452 26,971 26,546	573 467 566	20.87 17.31 21.32		8 2 9	2 4 4	38 32 31	81 53 64	415 357 440	29 19 18	2 4 1
Mustang Police Department OK0090500	2018 2017 2016	21,809 21,392 20,813	261 252 267	11.97 11.78 12.83		8 3 1	1 2 1	21 29 19	46 43 34	158 162 189	27 13 23	3
Piedmont Police Department OK0090600	2018 2017 2016	8,080 7,738 7,420	24 36 42	2.97 4.65 5.66			1 2	5 5 3	5 9 8	12 21 25	1 1 4	1 1 1

Index Crimes, by County and Agency

Agency	Year	Population	Total Crime Index	Crime Rate Per 1,000	Murder	Rape	Robbery	Felonious Assault	Breaking & Entering	Larceny	Motor Vehicle Theft	Arson [†]
Union City Police Department OK0090800	2018	2,125	32	15.06				1	7	18	6	2
	2017	2,053	22	10.72		1			5	14	2	
	2016	2,004	25	12.48	1	1			9	10	4	
Canadian County	2018	85,594	1,446	16.89	2	24	13	100	236	943	128	13
	2017	83,721	1,302	15.55		21	12	107	208	884	70	14
	2016	82,433	1,496	18.15	1	25	10	153	213	1,013	81	9
Carter County Sheriff's Office OK0100000	2018	12,504	162	12.96		2		13	36	101	10	
	2017	12,225	183	14.97		3		13	47	107	13	1
	2016	13,564	228	16.81	1	6		13	96	103	9	2
Ardmore Police Department OK0100100	2018	24,817	1,242	50.05		19	17	123	229	779	75	2
	2017	25,211	1,243	49.30	2	11	17	101	282	767	63	3
	2016	25,315	1,435	56.69	6	13	35	94	303	929	55	9
Dickson Police Department OK0100500	2018	1,252	7	5.59				1	2	4		
	2017	1,253	3	2.39					2	1		
	2016	--	8	--					5	3		
Healdton Police Department OK0101000	2018	2,708	28	10.34				3	10	12	3	1
	2017	2,757	55	19.95		2		11	22	18	2	
	2016	2,774	68	24.51				24	11	29	4	1
Lone Grove Police Department OK0101100	2018	5,090	31	6.09				2	11	15	3	1
	2017	5,252	73	13.90		3	3	5	23	36	3	1
	2016	5,243	162	30.90		5	1	15	29	99	13	1
Wilson Police Department OK0101700	2018	1,707	33	19.33			1	7	12	7	6	
	2017	1,721	18	10.46		1		2	11	4		1
	2016	1,731	29	16.75					10	17	2	
Carter County	2018	48,078	1,503	31.26		21	18	149	300	918	97	4
	2017	48,419	1,575	32.53	2	20	20	132	387	933	81	6
	2016	48,627	1,930	39.69	7	24	36	146	454	1,180	83	13

Index Crimes, by County and Agency

Agency	Year	Population	Total Crime Index	Crime Rate Per 1,000	Murder	Rape	Robbery	Felonious Assault	Breaking & Entering	Larceny	Motor Vehicle Theft	Arson [†]
Cherokee County Sheriff's Office OK0110000	2018	31,483	591	18.77	3	14	9	69	163	244	89	7
	2017	31,167	660	21.18	3	9	4	93	205	252	94	9
	2016	31,082	540	17.37		15	5	75	183	212	50	10
Tahlequah Police Department OK0110100	2018	16,877	717	42.48	1		11	12	97	547	49	2
	2017	16,905	946	55.96		2	8	17	119	757	43	2
	2016	16,764	339	20.22			7	4	35	275	18	
Hulbert Police Department OK0110500	2018	593	0	0.00								
	2017	607	0	0.00								
	2016	605	2	3.31		1		1				
NE State University Police* OK0111000	2018	9,726	10	--				1		9		
	2017	10,425	13	--		1			2	9	1	
	2016	6,156	14	--		1			1	12		
Cherokee County	2018	48,953	1,318	26.92	4	14	20	82	260	800	138	9
	2017	48,679	1,616	33.20		12	12	110	326	1,018	138	11
	2016	48,451	895	18.47		17	12	80	219	499	68	10
Choctaw County Sheriff's Office OK0120000	2018	8,098	156	19.26				50	46	44	16	6
	2017	8,052	177	21.98		1	5	56	45	63	7	4
	2016	8,658	119	13.74				16	75	18	10	2
Hugo Police Department OK0120100	2018	5,166	7	1.36					1	6		
	2017	5,205	126	24.21		1		18	30	73	4	
	2016	5,206	36	6.92				9	11	16		
Boswell Police Department OK0120300	2018	687	‡	‡								
	2017	688	5	7.27					5			
	2016	697	14	20.09				1	7	6		1
Fort Towson Police Department OK0120500	2018	492	30	60.98				4	8	17	1	
	2017	491	6	12.22					3	3		
	2016	Reported Through the County SO										

Index Crimes, by County and Agency

Agency	Year	Population	Total Crime Index	Crime Rate Per 1,000	Murder	Rape	Robbery	Felonious Assault	Breaking & Entering	Larceny	Motor Vehicle Theft	Arson [†]
Sawyer Police Department OK0121500	2018	315	1	3.17						1		
	2017	312	2	6.41		1				1		
	2016	316	5	15.82				1	2	2		
Choctaw County	2018	14,758	194	13.15				54	55	68	17	6
	2017	14,748	316	21.43		3	5	74	83	140	11	4
	2016	14,877	174	11.70				27	95	42	10	3
Cimarron County Sheriff's Office OK0130000	2018	1,035	1	0.97						1		
	2017	1,031	0	0.00								
	2016	1,057	0	0.00								
Boise City Police Department OK0130100	2018	1,071	9	8.40				1	4	2	2	
	2017	1,074	2	1.86					1	1		
	2016	1,103	9	8.16				2	4	1	2	
Cimarron County	2018	2,106	10	4.75				1	4	3	2	0
	2017	2,105	2	0.95					1	1		
	2016	2,160	9	4.17				2	4	1	2	
Cleveland County Sheriff's Office OK0140000	2018	16,798	295	17.56		11	1	36	89	118	40	2
	2017	16,030	378	23.58		20	1	41	106	171	39	2
	2016	16,084	339	21.08	1	15	3	40	103	140	37	6
Moore Police Department OK0140100	2018	62,453	1,422	22.77	2	23	27	56	278	893	143	5
	2017	62,476	1,294	20.71		20	32	58	262	821	101	6
	2016	61,511	1,518	24.68	1	24	28	29	282	1,005	149	6
Norman Police Department OK0140200	2018	124,577	3,895	31.27	3	103	58	199	535	2,635	362	4
	2017	124,074	3,792	30.56	9	98	55	207	568	2,569	286	1
	2016	122,143	4,231	34.64	1	77	56	209	692	2,767	429	5
Lexington Police Department OK0140300	2018	2,150	59	27.44		1	1	6	10	36	5	
	2017	2,169	49	22.59				4	6	32	7	
	2016	2,161	57	26.38		2		3	18	28	6	

Index Crimes, by County and Agency

Agency	Year	Population	Total Crime Index	Crime Rate Per 1,000	Murder	Rape	Robbery	Felonious Assault	Breaking & Entering	Larceny	Motor Vehicle Theft	Arson [†]
Noble Police Department OK0140400	2018	6,772	140	20.67		3	1	12	34	75	15	1
	2017	6,799	124	18.24		9	3	7	30	66	9	2
	2016	6,699	121	18.06		3		4	32	64	18	4
University of Oklahoma Police* OK0140500	2018	28,582	318	--		16	1	3	7	283	8	
	2017	28,541	293	--		10	2	1	9	260	11	
	2016	27,937	339	--		2		3	7	318	9	
Mid-America Christian Univ. Campus Police* OK0141100	2018	2,028	1	--					1			
	2017	2,093	2	--					1		1	
	2016	2,540	0	--								
Cleveland County	2018	212,750	6,130	28.81	5	157	89	312	954	4,040	573	12
	2017	211,548	5,932	28.04	9	157	93	318	982	3,919	454	11
	2016	208,598	6,605	31.66	3	123	87	288	1,134	4,322	648	21
Coal County Sheriff's Office OK0150000	2018	3,449	42	12.18				3	12	24	3	
	2017	3,418	79	23.11		1	1	2	11	59	5	
	2016	3,727	57	15.29		1		3	14	31	8	1
Coalgate Police Department OK0150100	2018	1,827	4	2.19						2	2	
	2017	1,850	0	0.00								
	2016	1,849	4	2.16				1	1	1	1	
Tupelo Police Department OK0150800	2018	311	6	19.29		1			1	4		
	2017	313	7	22.36					6	1		
	2016	--	4	--					3	1		
Coal County	2018	5,587	52	9.31		1		3	13	30	5	0
	2017	5,581	86	15.41		1	1	2	17	60	5	
	2016	5,576	65	11.66		1		4	18	33	9	1
Comanche County Sheriff's Office OK0160000	2018	19,237	264	13.72		8		17	96	114	29	2
	2017	18,761	268	14.28		7		8	81	144	28	3
	2016	19,752	289	14.63		3	2	16	106	128	34	2

Index Crimes, by County and Agency

Agency	Year	Population	Total Crime Index	Crime Rate Per 1,000	Murder	Rape	Robbery	Felonious Assault	Breaking & Entering	Larceny	Motor Vehicle Theft	Arson [†]
Lawton Police Department OK0160100	2018	93,140	4,178	44.86	7	90	122	621	1,023	2,011	304	21
	2017	94,134	4,449	47.26	8	83	131	609	1,207	2,097	314	5
	2016	96,420	4,472	46.38	4	69	110	598	1,151	2,318	222	13
Cache Police Department OK0160200	2018	2,864	55	19.20		2		8	23	16	6	1
	2017	2,857	46	16.10		3	1		7	31	4	
	2016	2,944	58	19.70		3		4	18	29	4	1
Chattanooga Police Department OK0160300	2018	448	3	6.70					1	1	1	1
	2017	441	2	4.54					1	1		
	2016	--	1	--							1	
Elgin Police Department OK0160400	2018	3,279	0	0.00								
	2017	3,164	4	1.26					1	3		
	2016	3,146	5	1.59				2	2	1		
Fletcher Police Department OK0160600	2018	1,139	3	2.63						1	2	
	2017	1,138	0	0.00								
	2016	1,165	‡	‡								
Medicine Park Police Department OK0161000	2018	454	7	15.42				2	1	2	2	
	2017	447	13	29.08		1			1	11		
	2016	456	6	13.16					3	3		
Cameron University Police* OK0161500	2018	4,290	16	--					5	11		
	2017	4,518	11	--					2	9		
	2016	4,804	21	--					3	18		
Lawton Public Schools* OK0161600	2018	13,804	24	--		2		1	3	17	1	
	2017	14,657	35	--		1		1	2	31		
	2016	14,747	38	--					7	31		
Comanche Nation Tribal Police* OKDI15000	2018	7,000	108	15.43			1		2	95	10	2
	2017	7,228	122	16.88		2		3	3	103	11	
	2016	7,228	95	13.14		2	5	7	8	67	6	1

Index Crimes, by County and Agency

Agency	Year	Population	Total Crime Index	Crime Rate Per 1,000	Murder	Rape	Robbery	Felonious Assault	Breaking & Entering	Larceny	Motor Vehicle Theft	Arson†
Comanche County	2018	120,561	4,658	38.64	7	102	123	649	1,154	2,268	355	27
	2017	120,942	4,950	40.93	8	97	132	621	1,305	2,430	357	8
	2016	123,883	4,985	40.24	4	77	117	627	1,298	2,595	267	17
Cotton County Sheriff's Office OK0170000	2018	3,356	14	4.17					3	8	3	
	2017	3,407	18	5.28		1		1	7	9		
	2016	3,445	37	10.74	1			2	6	26	2	1
Walters Police Department OK0170100	2018	2,399	57	23.76				4	17	29	7	
	2017	2,464	53	21.51		2		2	14	33	2	1
	2016	2,486	37	14.88				1	8	25	3	1
Cotton County	2018	5,755	71	12.34				4	20	37	10	0
	2017	5,871	71	12.09		3		3	21	42	2	1
	2016	5,931	74	12.48	1			3	14	51	5	2
Craig County Sheriff's Office OK0180000	2018	8,576	140	16.32		10		9	57	53	11	4
	2017	8,686	138	15.89		4		11	61	47	15	3
	2016	8,815	95	10.78		7	1	5	38	40	4	2
Vinita Police Department OK0180100	2018	5,348	102	19.07				8	25	60	9	2
	2017	5,532	151	27.30		4	1	8	32	98	8	
	2016	5,621	73	12.99		4		4	16	43	6	
Big Cabin Police Department OK0180200	2018	252	15	59.52				1	1	12	1	
	2017	257	18	70.04					4	13	1	
	2016	261	8	30.65					1	7		
Craig County	2018	14,176	257	18.13		10		18	83	125	21	6
	2017	14,475	307	21.21		8	1	19	97	158	24	3
	2016	14,697	176	11.98		11	1	9	55	90	10	2
Creek County Sheriff's Office OK0190000	2018	34,714	409	11.78		17	4	27	117	168	76	1
	2017	34,115	494	14.48		11	3	43	147	195	95	1
	2016	34,116	493	14.45	2	11	3	41	142	234	60	5

Index Crimes, by County and Agency

Agency	Year	Population	Total Crime Index	Crime Rate Per 1,000	Murder	Rape	Robbery	Felonious Assault	Breaking & Entering	Larceny	Motor Vehicle Theft	Arson [†]
Bristow Police Department OK0190100	2018	4,214	115	27.29				6	22	72	15	1
	2017	4,251	266	62.57		1		7	90	150	18	
	2016	4,251	162	38.11	1	3	1	7	56	85	9	
Drumright Police Department OK0190200	2018	2,767	79	28.55				5	22	46	6	1
	2017	2,870	100	34.84	2			9	28	54	7	
	2016	2,874	90	31.32			1	9	24	52	4	
Sapulpa Police Department OK0190300	2018	20,948	594	28.36		7	5	38	136	315	93	1
	2017	21,062	624	29.63	2	8	10	35	111	372	86	
	2016	20,667	577	27.92		11	14	36	103	345	68	2
Depew Police Department OK0190500	2018	483	15	31.06			1	1		12	1	
	2017	482	4	8.30				1	2	1		
	2016	483	1	2.07						1		
Kellyville Police Department OK0190600	2018	1,159	20	17.26		2		2	2	14		
	2017	1,147	18	15.69				2	3	11	2	
	2016	1,147	17	14.82		1		4	1	10	1	
Kiefer Police Department OK0190700	2018	2,010	40	19.90		2		2	8	24	4	
	2017	1,968	48	24.39				1	9	35	3	1
	2016	1,960	48	24.49		1		6	11	28	2	
Mannford Police Department OK0190800	2018	3,195	37	11.58		2	1	8	13	9	4	
	2017	3,150	38	12.06		1	1	5	14	15	2	
	2016	3,131	47	15.01		1		4	9	27	6	1
Mounds Police Department OK0191000	2018	1,253	20	15.96				3	4	13		2
	2017	1,200	12	10.00				1	4	7		1
	2016	1,182	25	21.15				1	6	11	7	1
Oilton Police Department OK0191100	2018	1,015	7	6.90					3	2	2	
	2017	1,015	10	9.85					7	3		
	2016	1,015	18	17.73					6	10	2	

Index Crimes, by County and Agency

Agency	Year	Population	Total Crime Index	Crime Rate Per 1,000	Murder	Rape	Robbery	Felonious Assault	Breaking & Entering	Larceny	Motor Vehicle Theft	Arson [†]
Creek County	2018	71,758	1,336	18.62		30	11	92	327	675	201	6
	2017	71,260	1,614	22.65	4	21	14	104	415	843	213	3
	2016	70,826	1,478	20.87	3	28	19	108	358	803	159	9
Custer County Sheriff's Office OK0200000	2018	6,259	84	13.42		3	2	7	31	26	15	3
	2017	6,582	93	14.13		1		20	28	38	6	1
	2016	7,997	79	9.88		3		5	25	40	6	2
Clinton Police Department OK0200100	2018	9,163	264	28.81		14	7	42	54	125	22	2
	2017	9,455	205	21.68		5	3	13	52	111	21	
	2016	9,675	229	23.67		4	5	17	69	113	21	3
Weatherford Police Department OK0200200	2018	11,981	276	23.04		5	5	15	53	186	12	
	2017	12,178	251	20.61		7	4	9	53	164	14	2
	2016	12,399	200	16.13		1	1	9	28	144	17	2
Butler Police Department§ OK0200400	2018	297	0	0.00								
	2017	Data Unavailable										
	2016	Data Unavailable										
Thomas Police Department OK0200800	2018	1,200	0	0.00								
	2017	1,235	1	0.81							1	
	2016	--	2	--						1	1	
SW OSU Police* OK0200900	2018	5,262	24	--		1		4		19		
	2017	5,458	12	--		1		1	3	7		
	2016	5,354	5	--		1			1	3		
Custer County	2018	28,900	648	22.42		23	14	68	138	356	49	5
	2017	29,450	562	19.08		14	7	43	136	320	42	3
	2016	30,071	515	17.13		9	6	31	123	301	45	7
Delaware County Sheriff's Office OK0210000	2018	30,667	317	10.34	4	18	3	41	97	124	30	11
	2017	29,776	388	13.03		9	2	46	119	163	49	7
	2016	29,769	286	9.61		8	3	36	102	111	26	4

Index Crimes, by County and Agency

Agency	Year	Population	Total Crime Index	Crime Rate Per 1,000	Murder	Rape	Robbery	Felonious Assault	Breaking & Entering	Larceny	Motor Vehicle Theft	Arson [†]
Bernice Police Department OK0210100	2018	577	15	26.00				4	4	7		
	2017	562	0	0.00								
	2016	561	1	1.78					1			
Colcord Police Department OK0210400	2018	836	24	28.71				3	3	13	5	
	2017	814	22	27.03		1		2	5	11	3	2
	2016	814	1	1.23						1		
Grove Police Department OK0210700	2018	7,122	269	37.77		4	1	10	49	184	21	2
	2017	6,868	312	45.43		2	2	22	50	213	23	2
	2016	6,773	212	31.30		2	1	18	21	161	9	3
Jay Police Department OK0210800	2018	2,532	82	32.39		4		5	22	42	9	1
	2017	2,520	97	38.49		1		3	23	67	3	1
	2016	2,479	52	20.98				1	13	36	2	1
West Siloam Springs Police Department OK0211600	2018	867	87	100.35			1	1	3	64	18	
	2017	839	79	94.16	1	2		10	11	40	15	
	2016	839	65	77.47		1	1	2	12	38	11	1
Delaware County	2018	42,601	794	18.64	4	26	5	64	178	434	83	14
	2017	41,379	898	21.70	1	15	4	83	208	494	93	12
	2016	41,235	617	14.96		11	5	57	149	347	48	9
Dewey County Sheriff's Office OK0220000	2018	3,302	51	15.45				2	16	29	4	3
	2017	3,241	36	11.11		1	1	2	9	17	6	
	2016	3,388	33	9.74				2	17	14		
Seiling Police Department OK0221100	2018	862	4	4.64					1	2	1	
	2017	850	6	7.06					2	4		1
	2016	887	2	2.25						2		
Vici Police Department OK0221400	2018	708	0	0.00								
	2017	702	7	9.97				4		3		
	2016	731	7	9.58				1	1	4	1	

Index Crimes, by County and Agency

Agency	Year	Population	Total Crime Index	Crime Rate Per 1,000	Murder	Rape	Robbery	Felonious Assault	Breaking & Entering	Larceny	Motor Vehicle Theft	Arson†
Dewey County	2018	4,872	55	11.29				2	17	31	5	3
	2017	4,793	49	10.22		1	1	6	11	24	6	1
	2016	5,006	42	8.39				3	18	20	1	
Ellis County Sheriff's Office OK0230000	2018	2,642	44	16.65				4	10	30		1
	2017	2,715	24	8.84		1		2	6	8	7	
	2016	2,836	49	17.28				4	21	22	2	
Shattuck Police Department OK0230700	2018	1,284	6	4.67					2	4		
	2017	1,333	6	4.50					2	3	1	
	2016	1,391	0	0.00								
Ellis County	2018	3,926	50	12.74				4	12	34		1
	2017	4,048	30	7.41		1		2	8	11	8	
	2016	4,227	49	11.59				4	21	22	2	
Garfield County Sheriff's Office OK0240000	2018	7,866	145	18.43		4		12	41	77	11	3
	2017	7,855	136	17.31		2		12	39	70	13	18
	2016	8,051	161	20.00		7		9	47	83	15	6
Enid Police Department OK0240100	2018	50,214	1,601	31.88	3	34	17	119	370	975	83	4
	2017	51,257	1,925	37.56		34	21	119	417	1,242	92	4
	2016	52,240	2,255	43.17	2	29	27	156	474	1,489	78	1
Covington Police Department OK0240600	2018	538	0	0.00								
	2017	547	0	0.00								
	2016	559	8	14.31				1	4	2	1	
Lahoma Police Department OK0241500	2018	629	1	1.59						1		
	2017	645	5	7.75					1	4		
	2016	659	1	1.52				1				
North Enid Police Department OK0241600	2018	928	13	14.01		1			2	10		
	2017	922	4	4.34					1	3		
	2016	938	12	12.79					4	8		

Index Crimes, by County and Agency

Agency	Year	Population	Total Crime Index	Crime Rate Per 1,000	Murder	Rape	Robbery	Felonious Assault	Breaking & Entering	Larceny	Motor Vehicle Theft	Arson [†]
Waukomis Police Department OK0241700	2018	1,314	15	11.42	1			1	4	7	2	1
	2017	1,349	11	8.15	1			2		8		
	2016	1,381	16	11.59				1	1	13	1	
Garfield County	2018	61,489	1,775	28.87	4	39	17	132	417	1,070	96	8
	2017	62,575	2,081	33.26	1	36	21	133	458	1,327	105	22
	2016	63,828	2,453	38.43	2	36	27	168	530	1,595	95	7
Garvin County Sheriff's Office OK0250000	2018	12,555	285	22.70		4	1	21	79	155	25	3
	2017	12,361	309	25.00	1	5		23	76	179	25	6
	2016	12,349	334	27.05	1	8		34	84	167	40	5
Lindsay Police Department OK0250100	2018	2,818	102	36.20				7	42	45	8	
	2017	2,827	128	45.28	1	3		7	53	57	7	
	2016	2,829	95	33.58		1		6	28	52	8	
Pauls Valley Police Department OK0250200	2018	6,180	309	50.00		7	1	14	63	215	9	
	2017	6,225	313	50.28		8	1	15	73	203	13	
	2016	6,163	323	52.41		7		19	82	187	28	2
Wynnewood Police Department OK0250300	2018	2,218	21	9.47				3	7	11		1
	2017	2,227	31	13.92		1		2	11	16	1	
	2016	2,226	25	11.23		1		2	9	10	3	
Elmore City Police Department OK0250500	2018	711	13	18.28					3	9	1	
	2017	708	6	8.47					3	3		
	2016	707	14	19.80					6	8		
Maysville Police Department OK0250900	2018	1,225	34	27.76				5	9	18	2	
	2017	1,233	5	4.06					2	3		
	2016	1,234	4	3.24					2	2		
Paoli Police Department OK0251000	2018	617	1	1.62						1		
	2017	616	0	0.00								
	2016	615	1	1.63				1				

Index Crimes, by County and Agency

Agency	Year	Population	Total Crime Index	Crime Rate Per 1,000	Murder	Rape	Robbery	Felonious Assault	Breaking & Entering	Larceny	Motor Vehicle Theft	Arson†
Stratford Police Department OK0251300	2018	1,541	22	14.28				1	9	8	4	1
	2017	1,539	36	23.39				5	9	18	4	
	2016	1,537	35	22.77				1	16	15	3	
Garvin County	2018	27,865	787	28.24		11	2	51	212	462	49	5
	2017	27,736	828	29.85	2	17	1	52	227	479	50	6
	2016	27,660	831	30.04	1	17		63	227	441	82	7
Grady County Sheriff's Office OK0260000	2018	24,342	438	17.99		5		38	130	214	51	2
	2017	24,012	396	16.49		9		40	119	188	40	8
	2016	25,169	342	13.59		13		27	108	171	23	4
Chickasha Police Department OK0260100	2018	16,314	499	30.59	3	9	8	43	113	273	50	5
	2017	16,489	582	35.30	1	6	10	73	157	302	33	1
	2016	16,579	612	36.91		22	7	81	166	302	34	4
Amber Police Department OK0260500	2018	456	1	2.19					1			
	2017	460	3	6.52					1	1	1	
	2016	--	0	--								
Minco Police Department OK0260900	2018	1,635	9	5.50				1	1	5	2	
	2017	1,649	6	3.64				1	2	3		
	2016	1,661	10	6.02				1	1	6	2	
Ninnekah Police Department OK0261000	2018	1,037	7	6.75					1	3	3	
	2017	1,033	2	1.94					1	1		
	2016	1,043	11	10.55					1	8	2	
Rush Springs Police Department OK0261300	2018	1,254	36	28.71		1		5	16	14		1
	2017	1,271	26	20.46				2	7	14	3	
	2016	1,283	28	21.82				4	3	21		
Tuttle Police Department OK0261500	2018	7,318	190	25.96		3		20	42	110	15	1
	2017	7,140	169	23.67		3		18	31	93	24	
	2016	6,974	140	20.07		2		27	30	69	12	1

Index Crimes, by County and Agency

Agency	Year	Population	Total Crime Index	Crime Rate Per 1,000	Murder	Rape	Robbery	Felonious Assault	Breaking & Entering	Larceny	Motor Vehicle Theft	Arson [†]
Verden Police Department OK0261600	2018	525	18	34.29				2	5	8	3	
	2017	527	2	3.80					2			
	2016	--	0	--								
Grady County	2018	52,881	1,198	22.65	3	18	8	109	309	627	124	9
	2017	52,581	1,186	22.56	1	18	10	134	320	602	101	9
	2016	52,709	1143	21.69	0	37	7	140	309	577	73	9
Grant County Sheriff's Office OK0270000	2018	2,597	45	17.33			1	2	13	28	1	
	2017	2,633	42	15.95		1		3	19	15	4	1
	2016	4,088	24	5.87		2			13	9		1
Lamont Police Department OK0270400	2018	400	4	10.00				1		2	1	
	2017	402	4	9.95		1			1	2		
	2016	410	18	43.90				1	10	7		
Nash Police Department OK0270700	2018	198	0	0.00								
	2017	202	1	4.95					1			
	2016	Data Unavailable										
Pond Creek Police Department OK0270900	2018	834	4	4.80					2	2		
	2017	854	10	11.71					5	5		
	2016	Data Unavailable										
Wakita Police Department OK0271200	2018	332	7	21.08					2	5		
	2017	339	8	23.60		1			1	4	2	
	2016	--	7	--					3	3	1	
Grant County	2018	4,361	60	13.76			1	3	17	37	2	0
	2017	4,430	65	14.67		3		3	27	26	6	1
	2016	4,498	49	10.89		2		1	26	19	1	1
Greer County Sheriff's Office OK0280000	2018	1,055	2	1.90					1	1		
	2017	1,076	1	0.93						1		
	2016	1,094	7	6.40				1	1	5		

Index Crimes, by County and Agency

Agency	Year	Population	Total Crime Index	Crime Rate Per 1,000	Murder	Rape	Robbery	Felonious Assault	Breaking & Entering	Larceny	Motor Vehicle Theft	Arson†
Mangum Police Department OK0280100	2018	2,746	34	12.38		1		7	8	15	3	
	2017	2,848	45	15.80		1	1	9	12	18	4	1
	2016	2,894	26	8.98				3	11	12		
Granite Police Department OK0280300	2018	1,972	10	5.07				2	2	6		
	2017	2,008	11	5.48					4	7		
	2016	2,026	13	6.42		1		1	4	7		
Greer County	2018	5,773	46	7.97		1		9	11	22	3	0
	2017	5,932	57	9.61		1	1	9	16	26	4	1
	2016	6,014	46	7.65		1		5	16	24		
Harmon County Sheriff's Office OK0290000	2018	777	8	10.30		1			1	6		
	2017	769	16	20.81		1		2	5	6	2	
	2016	799	22	27.53					9	13		
Hollis Police Department OK0290100	2018	1,872	59	31.52				6	15	37	1	5
	2017	1,886	52	27.57		2		11	19	18	2	1
	2016	1,950	78	40.00				10	34	29	5	
Harmon County	2018	2,649	67	25.29		1		6	16	43	1	5
	2017	2,655	68	25.61		3		13	24	24	4	1
	2016	2,749	100	36.38				10	43	42	5	
Harper County Sheriff's Office OK0300000	2018	3,812	5	1.31		1			2	2		
	2017	3,702	4	1.08				1	1	2		
	2016	3,748	12	3.20	1				2	8	1	
Harper County	2018	3,812	5	1.31		1			2	2		
	2017	3,702	4	1.08				1	1	2		
	2016	3,748	12	3.20	1				2	8	1	
Haskell County Sheriff's Office OK0310000	2018	9,468	59	6.23		1		3	12	36	7	1
	2017	9,408	68	7.23		1		8	24	31	4	
	2016	9,503	39	4.10		1	1	5	16	15	1	1

Index Crimes, by County and Agency

Agency	Year	Population	Total Crime Index	Crime Rate Per 1,000	Murder	Rape	Robbery	Felonious Assault	Breaking & Entering	Larceny	Motor Vehicle Theft	Arson [†]
Stigler Police Department OK0310100	2018	2,742	79	28.81		1		9	13	50	6	1
	2017	2,760	86	31.16			1	5	20	53	7	
	2016	2,783	116	41.68		2		7	42	55	10	1
McCurtain Police Department OK0310800	2018	508	4	7.87						3	1	1
	2017	510	10	19.61				3	2	4	1	
	2016	516	8	15.50				1	2	4	1	
Haskell County	2018	12,718	142	11.17		2		12	25	89	14	3
	2017	12,678	164	12.94		1	1	16	46	88	12	
	2016	12,802	163	12.73		3	1	13	60	74	12	2
Hughes County Sheriff's Office OK0320000	2018	6,320	163	25.79	3			16	39	84	21	4
	2017	6,402	79	12.34		1	1	7	18	40	12	2
	2016	6,496	118	18.17		3	2	8	36	53	16	2
Holdenville Police Department OK0320100	2018	5,514	86	15.60	1	1	1	4	34	34	11	
	2017	5,663	93	16.42			1	8	29	45	10	1
	2016	5,743	127	22.11		3	1	5	37	61	20	6
Wetumka Police Department OK0320200	2018	1,192	22	18.46				1	7	12	2	
	2017	1,221	22	18.02		3		3	6	8	2	1
	2016	1,238	23	18.58		1		2	8	11	1	1
Hughes County	2018	13,026	271	20.80	4	1	1	21	80	130	34	4
	2017	13,286	194	14.60		4	2	18	53	93	24	4
	2016	13,477	268	19.89		7	3	15	81	125	37	9
Jackson County Sheriff's Office OK0330000	2018	5,155	52	10.09		1	1	6	14	25	5	2
	2017	5,570	74	13.29		2		7	14	47	4	
	2016	6,179	71	11.49	1	1		13	25	26	5	1
Altus Police Department OK0330100	2018	18,712	436	23.30		14	4	30	118	246	24	4
	2017	19,054	559	29.34	1	11	3	34	151	320	39	2
	2016	19,093	671	35.14	1	10	3	42	181	416	18	3

Index Crimes, by County and Agency

Agency	Year	Population	Total Crime Index	Crime Rate Per 1,000	Murder	Rape	Robbery	Felonious Assault	Breaking & Entering	Larceny	Motor Vehicle Theft	Arson [†]
Eldorado Police Department§ OK0330500	2018	415	0	0.00								
	2017	Data Unavailable										
	2016	Data Unavailable										
Olustee Police Department OK0331100	2018	567	6	10.58				2	2	1	1	
	2017	576	1	1.74				1				
	2016	Data Unavailable										
Jackson County	2018	24,849	494	19.88		15	5	38	134	272	30	6
	2017	25,200	634	25.16	1	13	3	42	165	367	43	2
	2016	25,272	742	29.36	2	11	3	55	206	442	23	4
Jefferson County Sheriff's Office OK0340000	2018	3,210	27	8.41				4	4	17	2	
	2017	3,212	43	13.39	1	2		3	11	24	2	
	2016	3,242	50	15.42		1			8	35	6	2
Ringling Police Department OK0340800	2018	977	23	23.54			1	2	3	16	1	
	2017	989	12	12.13		1	1	1	3	5	1	
	2016	996	20	20.08				3	5	12		
Waurika Police Department OK0341200	2018	1,937	6	3.10				1		5		
	2017	1,960	10	5.10				1	1	5	3	
	2016	1,974	9	4.56		2		1		5	1	
Jefferson County	2018	6,124	56	9.14			1	7	7	38	3	0
	2017	6,161	65	10.55	1	3	1	5	15	34	6	
	2016	6,212	79	12.72		3		4	13	52	7	2
Johnston County Sheriff's Office OK0350000	2018	7,953	57	7.17		2		9	17	20	9	1
	2017	7,924	92	11.61		2		6	38	42	4	
	2016	7,844	137	17.47		4		19	45	53	16	3
Tishomingo Police Department OK0350100	2018	3,077	30	9.75				2	10	18		1
	2017	3,119	37	11.86		1		3	11	16	6	
	2016	3,080	57	18.51		3		1	8	41	4	2

Index Crimes, by County and Agency

Agency	Year	Population	Total Crime Index	Crime Rate Per 1,000	Murder	Rape	Robbery	Felonious Assault	Breaking & Entering	Larceny	Motor Vehicle Theft	Arson [†]
Johnston County	2018	11,030	87	7.89		2		11	27	38	9	2
	2017	11,043	129	11.68		3		9	49	58	10	
	2016	10,924	194	17.76		7		20	53	94	20	5
Kay County Sheriff's Office OK0360000	2018	8,128	98	12.06			1	20	42	34	1	
	2017	7,999	95	11.88		1	1	22	44	25	2	1
	2016	8,095	112	13.84		1	1	34	43	23	10	1
Blackwell Police Department OK0360100	2018	6,684	130	19.45	1	4		14	36	65	10	2
	2017	6,765	136	20.10		6	2	11	42	68	7	6
	2016	6,837	135	19.75		4	1	15	37	70	8	4
Newkirk Police Department OK0360200	2018	2,207	49	22.20	1	3	1	5	15	22	2	
	2017	2,217	32	14.43			2	6	7	15	2	
	2016	2,242	16	7.14		1			5	7	3	
Ponca City Police Department OK0360300	2018	24,066	1,120	46.54	1	31	27	110	305	612	34	9
	2017	24,397	1,159	47.51		35	22	145	208	701	48	11
	2016	24,647	1,181	47.92		43	30	142	241	676	49	14
Tonkawa Police Department OK0360400	2018	3,040	48	15.79		1		4	17	24	2	
	2017	3,077	56	18.20		3		3	17	31	2	
	2016	3,111	47	15.11				5	13	28	1	
Fort Oakland Police Department* OK0361900	2018	500	17	34.00				1		14	2	
	2017	5,500	24	4.36			1	5	4	13	1	
	2016	5,500	13	2.36					2	11		
Kay County	2018	44,125	1,462	33.13	3	39	29	154	415	771	51	11
	2017	44,455	1,502	33.79		45	28	192	322	853	62	18
	2016	44,932	1,504	33.47		49	32	196	341	815	71	19
Kingfisher County Sheriff's Office OK0370000	2018	6,969	54	7.75		2		4	7	36	5	
	2017	6,895	73	10.59		2	1	3	12	43	12	
	2016	7,855	42	5.35		2		2	7	28	3	1

Index Crimes, by County and Agency

Agency	Year	Population	Total Crime Index	Crime Rate Per 1,000	Murder	Rape	Robbery	Felonious Assault	Breaking & Entering	Larceny	Motor Vehicle Theft	Arson [†]
Hennessey Police Department OK0370100	2018	2,223	15	6.75		2		1	2	9	1	
	2017	2,219	30	13.52		2		2	9	15	2	
	2016	2,212	18	8.14				1		16	1	
Kingfisher Police Department OK0370200	2018	4,912	114	23.21		3		7	20	77	7	
	2017	4,931	108	21.90		2		4	17	79	6	
	2016	4,912	78	15.88		2		5	9	57	5	1
Cashion Police Department OK0370300	2018	864	5	5.79		1		1	1	1	1	
	2017	860	2	2.33						2		
	2016	857	11	12.84				1	2	8		
Okarche Police Department OK0370700	2018	1,338	7	5.23					1	5	1	
	2017	1,343	3	2.23					1	2		
	2016	Data Unavailable										
Kingfisher County	2018	16,306	195	11.96		8		13	31	128	15	0
	2017	16,248	216	13.29		6	1	9	39	141	20	
	2016	15,836	149	9.41		4		9	18	109	9	2
Kiowa County Sheriff's Office OK0380000	2018	3,275	38	11.60	1	2		11	10	9	5	
	2017	3,319	39	11.75				6	16	14	3	
	2016	3,347	43	12.85				1	11	29	2	
Hobart Police Department OK0380100	2018	3,476	42	12.08			1	1	17	22	1	
	2017	3,567	63	17.66				9	14	40		
	2016	3,596	59	16.41		1		1	20	30	7	
Snyder Police Department OK0381100	2018	1,295	17	13.13				3	4	9	1	
	2017	1,326	7	5.28					1	5	1	
	2016	1,336	19	14.22				3	5	11		
Mountain View Police Department OK0381400	2018	740	4	5.41					3	1		
	2017	759	5	6.59					2	2	1	
	2016	764	5	6.54					2	3		

Index Crimes, by County and Agency

Agency	Year	Population	Total Crime Index	Crime Rate Per 1,000	Murder	Rape	Robbery	Felonious Assault	Breaking & Entering	Larceny	Motor Vehicle Theft	Arson [†]
Kiowa County	2018	8,786	101	11.50	1	2	1	15	34	41	7	0
	2017	8,971	114	12.71				15	33	61	5	
	2016	9,043	126	13.93		1		5	38	73	9	
Latimer County Sheriff's Office OK0390000	2018	7,658	61	7.97		1		13	24	22	1	2
	2017	7,609	114	14.98		1		12	28	68	5	2
	2016	7,652	74	9.67				8	29	30	7	2
Wilburton Police Department OK0390100	2018	2,615	87	33.27				9	31	43	4	
	2017	2,633	72	27.35		2		11	16	36	7	
	2016	2,653	46	17.34				5	11	27	3	
Eastern Okla State Univ. Police* OK0391100	2018	1,594	10	--				1	3	6		
	2017	1,563	2	--		1			1			
	2016	Data Unavailable										
Latimer County	2018	10,273	158	15.38		1		23	58	71	5	2
	2017	10,242	188	18.36		4		23	45	104	12	2
	2016	10,305	120	11.64				13	40	57	10	2
LeFlore County Sheriff's Office OK0400000	2018	24,729	350	14.15	1	5	3	43	119	154	25	1
	2017	24,651	385	15.62		9	1	50	126	169	30	1
	2016	26,051	439	16.85	3	9	2	58	135	204	28	5
Poteau Police Department OK0400100	2018	8,913	439	49.25	1	12	3	19	93	292	19	1
	2017	8,913	582	65.30		7	1	34	136	384	20	3
	2016	8,770	602	68.64	1	7	1	36	167	366	24	2
Talihina Police Department OK0400200	2018	1,076	14	13.01					4	6	4	
	2017	1,094	15	13.71				3	3	8	1	1
	2016	1,091	22	20.16				2	9	11		1
Arkoma Police Department OK0400300	2018	1,894	4	2.11						2	2	
	2017	1,914	24	12.54			1	2	2	12	7	
	2016	1,912	9	4.71					1	6	2	

Index Crimes, by County and Agency

Agency	Year	Population	Total Crime Index	Crime Rate Per 1,000	Murder	Rape	Robbery	Felonious Assault	Breaking & Entering	Larceny	Motor Vehicle Theft	Arson [†]
Bokoshe Police Department OK0400500	2018	492	4	8.13			1	1		2		
	2017	493	10	20.28				6	3	1		
	2016	Data Unavailable										
Heavener Police Department OK0401100	2018	3,272	39	11.92				8	11	17	3	
	2017	3,328	45	13.52		1	1	10	11	19	3	
	2016	3,321	79	23.79		1		5	26	47		1
Howe Police Department OK0401400	2018	788	4	5.08				1		3		
	2017	789	2	2.53				1		1		
	2016	787	9	11.44				1		6	2	
Pocola Police Department OK0402300	2018	4,072	24	5.89	1	1		9	2	6	5	1
	2017	4,073	43	10.56		3		8	7	21	4	
	2016	4,026	70	17.39		2	1	6	19	32	10	
Shady Point Police Department OK0402600	2018	993	2	2.01					1		1	
	2017	995	5	5.03				1	2	1	1	
	2016	Data Unavailable										
Spiro Police Department OK0402700	2018	2,164	17	7.86				3	6	8		
	2017	2,184	17	7.78				2	4	9	2	
	2016	2,167	19	8.77				1	3	13	2	
Wister Police Department OK0403100	2018	1,056	25	23.67				1	4	20		
	2017	1,067	26	24.37				7	4	14	1	
	2016	1,062	22	20.72					9	13		
LeFlore County	2018	49,449	922	18.65	3	18	7	85	240	510	59	3
	2017	49,501	1,154	23.31		20	4	124	298	639	69	5
	2016	49,187	1,271	25.84	4	19	4	109	369	698	68	9
Lincoln County Sheriff's Office OK0410000	2018	23,526	338	14.37	2	8	1	28	108	146	45	5
	2017	23,278	330	14.18	1	5	1	23	106	141	53	4
	2016	23,239	204	8.78	1	6	2	23	62	90	20	4

Index Crimes, by County and Agency

Agency	Year	Population	Total Crime Index	Crime Rate Per 1,000	Murder	Rape	Robbery	Felonious Assault	Breaking & Entering	Larceny	Motor Vehicle Theft	Arson [†]
Chandler Police Department OK0410100	2018	3,127	59	18.87		1	1	3	14	37	3	
	2017	3,194	61	19.10		1	2	9	15	31	3	
	2016	3,189	74	23.20		4		7	12	48	3	1
Prague Police Department OK0410200	2018	2,415	59	24.43				4	19	33	3	
	2017	2,464	68	27.60		1	3	5	17	38	4	
	2016	2,466	52	21.09		4	1	2	10	28	7	
Stroud Police Department OK0410300	2018	2,747	90	32.76		2		2	26	45	15	1
	2017	2,792	81	29.01		1	1	6	22	43	8	1
	2016	2,782	85	30.55		3	1	7	28	37	9	
Carney Police Department OK0410600	2018	662	5	7.55					1	4		
	2017	664	12	18.07					4	6	2	
	2016	664	14	21.08		1			9	4		
Davenport Police Department OK0410700	2018	823	22	26.73				6	7	5	4	
	2017	826	5	6.05					1	3	1	
	2016	822	16	19.46		2		2	6	6		1
Meeker Police Department OK0411100	2018	1,163	23	19.78		1		6	8	8		
	2017	1,179	22	18.66		1		3	4	14		1
	2016	1,177	43	36.53		1	1	12	7	17	5	
Sparks Police Department OK0411400	2018	171	3	17.54					1	2		
	2017	174	2	11.49					2			
	2016	174	1	5.75						1		
Tryon Police Department OK0411500	2018	501	5	9.98		2			1	2		
	2017	505	1	1.98							1	
	2016	504	7	13.89		2		2		2	1	
Lincoln County	2018	35,135	604	17.19	2	14	2	49	185	282	70	6
	2017	35,076	582	16.59	1	9	7	46	171	276	72	6
	2016	35,017	496	14.16	1	23	5	55	134	233	45	6

Index Crimes, by County and Agency

Agency	Year	Population	Total Crime Index	Crime Rate Per 1,000	Murder	Rape	Robbery	Felonious Assault	Breaking & Entering	Larceny	Motor Vehicle Theft	Arson [†]
Logan County Sheriff's Office OK0420000	2018	31,836	427	13.41		11	3	37	125	219	32	
	2017	31,395	351	11.18	1	13	6	39	75	176	41	
	2016	33,326	356	10.68	1	11	1	18	145	150	30	3
Guthrie Police Department OK0420100	2018	11,519	378	32.82		6	2	35	86	225	24	1
	2017	11,713	303	25.87	1	3	3	29	69	179	19	
	2016	11,486	439	38.22		8	7	31	147	212	34	1
Coyle Police Department OK0420200	2018	365	1	2.74						1		
	2017	367	0	0.00								
	2016	Data Unavailable										
Crescent Police Department OK0420300	2018	1,539	23	14.94				3	2	15	3	1
	2017	1,564	20	12.79				2	4	13	1	
	2016	1,550	33	21.29					12	18	3	
Langston Police Department OK0420400	2018	1,845	13	7.05	1	2	1	2	3	4		
	2017	1,857	6	3.23				3	1	2		
	2016	Data Unavailable										
Langston University Police* OK0421200	2018	2,115	62	--		3	1	7	23	28		
	2017	2,218	74	--		3	2	10	27	31	1	1
	2016	1,847	69	--		2	3	4	40	19	1	
Logan County	2018	47,104	904	19.19	1	22	7	84	239	492	59	2
	2017	46,896	754	16.08	2	19	11	83	176	401	62	1
	2016	46,362	897	19.35	1	21	11	53	344	399	68	4
Love County Sheriff's Office OK0430000	2018	6,856	119	17.36		4		8	29	65	13	1
	2017	6,780	113	16.67		1	1	13	18	59	21	2
	2016	7,161	33	4.61		2	1	3	5	15	7	1
Marietta Police Department OK0430100	2018	2,751	67	24.35		4		4	5	45	9	1
	2017	2,782	77	27.68		1		2	17	49	8	2
	2016	2,750	61	22.18		2		7	12	34	6	2

Index Crimes, by County and Agency

Agency	Year	Population	Total Crime Index	Crime Rate Per 1,000	Murder	Rape	Robbery	Felonious Assault	Breaking & Entering	Larceny	Motor Vehicle Theft	Arson [†]
Thackerville Police Department OK0430800	2018	483	3	6.21						3		
	2017	478	6	12.55					3	3		
	2016	--	2	--				2				
Love County	2018	10,090	189	18.73		8		12	34	113	22	2
	2017	10,040	196	19.52		2	1	15	38	111	29	4
	2016	9,911	96	9.69		4	1	12	17	49	13	3
McClain County Sheriff's Office OK0440000	2018	14,995	301	20.07	1	12	2	9	101	142	34	1
	2017	14,666	288	19.64		6	7	21	77	144	33	1
	2016	14,536	262	18.02	1	8	1	7	81	134	30	1
Blanchard Police Department OK0440100	2018	8,886	124	13.95		1		4	31	67	21	
	2017	8,649	122	14.11				6	30	75	11	1
	2016	8,461	98	11.58		3		6	25	56	8	
Purcell Police Department OK0440200	2018	6,470	294	45.44		8	4	21	74	169	18	1
	2017	6,483	332	51.21		6	5	17	81	200	23	1
	2016	6,405	314	49.02	1	8	3	15	51	217	19	1
Dibble Police Department OK0440600	2018	862	16	18.56			1	2	1	9	3	
	2017	846	17	20.09				1	10	6		
	2016	830	2	2.41						2		
Newcastle Police Department OK0440800	2018	10,266	254	24.74		8		4	68	125	49	1
	2017	10,011	214	21.38		2	1	4	55	130	22	
	2016	9,816	199	20.27		1	3	3	45	123	24	1
Washington Police Department OK0441100	2018	662	2	3.02					1		1	
	2017	655	1	1.53						1		
	2016	637	1	1.57						1		
McClain County	2018	42,141	991	23.52	1	29	7	40	276	512	126	3
	2017	41,310	974	23.58		14	13	49	253	556	89	3
	2016	40,685	876	21.53	2	20	7	31	202	533	81	3

Index Crimes, by County and Agency

Agency	Year	Population	Total Crime Index	Crime Rate Per 1,000	Murder	Rape	Robbery	Felonious Assault	Breaking & Entering	Larceny	Motor Vehicle Theft	Arson†
McCurtain County Sheriff's Office OK0450000	2018	20,238	349	17.24		3	2	13	117	189	25	17
	2017	20,074	209	10.41		1		9	77	116	6	7
	2016	20,233	323	15.96		1	3	18	118	165	18	4
Broken Bow Police Department OK0450100	2018	4,069	305	74.96		3	1	12	82	190	17	3
	2017	4,100	257	62.68		4	1	17	55	159	21	4
	2016	4,133	360	87.10		5	1	28	78	226	22	2
Idabel Police Department OK0450200	2018	6,860	416	60.64	3	7	1	21	98	276	10	7
	2017	6,940	396	57.06	2	3	4	14	94	265	14	5
	2016	7,006	390	55.67	1	8	5	14	90	265	7	1
Valliant Police Department OK0451600	2018	734	8	10.90				1	4	1	2	
	2017	737	15	20.35	2			3	5	5		
	2016	744	16	21.51				1	3	11	1	
Wright City Police Department OK0451800	2018	736	7	9.51					2	3	2	
	2017	733	5	6.82					1	4		
	2016	741	3	4.05				1		2		
McCurtain County	2018	32,637	1,085	33.24	3	13	4	47	303	659	56	27
	2017	32,584	882	27.07	4	8	5	43	232	549	41	16
	2016	32,857	1,092	33.23	1	14	9	62	289	669	48	7
McIntosh County Sheriff's Office OK0460000	2018	13,564	264	19.46		4	3	43	88	99	27	4
	2017	13,454	232	17.24		1	2	22	70	94	43	2
	2016	13,629	248	18.20	3	3	1	36	89	93	23	5
Checotah Police Department OK0460100	2018	3,138	127	40.47			1	14	12	94	6	
	2017	3,207	128	39.91			1	9	14	88	16	2
	2016	3,246	135	41.59		1		9	40	76	9	1
Eufaula Police Department OK0460200	2018	2,898	103	35.54		5		12	24	52	10	
	2017	2,971	141	47.46	1	3		10	29	80	18	
	2016	2,960	80	27.03		1		7	17	51	4	

Index Crimes, by County and Agency

Agency	Year	Population	Total Crime Index	Crime Rate Per 1,000	Murder	Rape	Robbery	Felonious Assault	Breaking & Entering	Larceny	Motor Vehicle Theft	Arson [†]
McIntosh County	2018	19,600	494	25.20		9	4	69	124	245	43	4
	2017	19,632	501	25.52	1	4	3	41	113	262	77	4
	2016	19,835	463	23.34	3	5	1	52	146	220	36	6
Major County Sheriff's Office OK0470000	2018	5,069	26	5.13				2	6	14	4	
	2017	5,102	48	9.41				3	16	23	6	2
	2016	5,113	65	12.71		1		5	30	26	3	
Fairview Police Department OK0470100	2018	2,623	28	10.67				4	6	11	7	
	2017	2,672	24	8.98		1		4	8	8	3	
	2016	2,672	27	10.10		1		1	13	11	1	
Major County	2018	7,692	54	7.02				6	12	25	11	0
	2017	7,774	72	9.26		1		7	24	31	9	
	2016	7,785	90	11.56				6	43	37	4	
Marshall County Sheriff's Office OK0480000	2018	10,863	195	17.95		7	1	13	62	79	33	2
	2017	10,591	233	22.00		5	1	21	85	97	24	3
	2016	10,636	205	19.27		1		22	78	93	11	
Madill Police Department OK0480100	2018	3,957	135	34.12	1	1	1	1	10	119	2	
	2017	3,937	112	28.45		2	3	3	11	86	7	
	2016	3,957	151	38.16				4	23	116	8	
Kingston Police Department OK0480300	2018	1,644	7	4.26					2	4	1	
	2017	1,634	22	13.46		4			12	6		1
	2016	1,638	2	1.22				1		1		
Marshall County	2018	16,464	337	20.47	1	8	2	14	74	202	36	2
	2017	16,162	367	22.71		11	4	24	108	189	31	4
	2016	16,231	358	22.06		1		27	101	210	19	
Mayes County Sheriff's Office OK0490000	2018	24,559	351	14.29	1	15		32	121	135	47	7
	2017	25,118	388	15.45		10	1	35	140	164	38	14
	2016	25,458	318	12.49	1	8		21	127	130	31	4

Index Crimes, by County and Agency

Agency	Year	Population	Total Crime Index	Crime Rate Per 1,000	Murder	Rape	Robbery	Felonious Assault	Breaking & Entering	Larceny	Motor Vehicle Theft	Arson [†]
Chouteau Police Department OK0490100	2018	2,076	84	40.46			1	7	24	37	15	
	2017	2,088	26	12.45		1		1	9	13	2	
	2016	2,088	5	2.39						3	2	
Pryor Police Department OK0490200	2018	9,369	275	29.35		5	3	58	41	126	42	1
	2017	9,517	358	37.62		4	6	71	67	170	40	1
	2016	9,455	318	33.63		4	2	53	69	162	28	1
Adair Police Department§ OK0490300	2018	813	0	0.00								
	2017	Data Unavailable										
	2016	Data Unavailable										
Disney Police Department§ OK0490500	2018	311	0	--								
	2017	Data Unavailable										
	2016	Data Unavailable										
Langley Police Department OK0490700	2018	819	33	40.29		2	1	3	10	14	3	1
	2017	819	32	39.07			1	1	3	21	6	
	2016	819	10	12.21					2	7	1	
Locust Grove Police Department OK0490800	2018	1,392	36	25.86				4	8	17	7	1
	2017	1,401	46	32.83				10	9	24	3	2
	2016	1,403	22	15.68		1		2	8	10	1	1
Salina Police Department OK0491500	2018	1,385	28	20.22		1		7	4	11	5	
	2017	1,381	32	23.17		2	1	6	5	15	3	
	2016	1,381	21	15.21		1	1	1	3	11	4	
Sportsmen Acres Police Department OK0492000	2018	309	0	0.00								
	2017	312	2	6.41				1	1			
	2016	--	0	--								
Mayes County	2018	41,033	807	19.67	1	23	5	111	208	340	119	10
	2017	40,636	884	21.75		17	9	125	234	407	92	17
	2016	40,604	694	17.09	1	14	3	77	209	323	67	6

Index Crimes, by County and Agency

Agency	Year	Population	Total Crime Index	Crime Rate Per 1,000	Murder	Rape	Robbery	Felonious Assault	Breaking & Entering	Larceny	Motor Vehicle Theft	Arson†
Murray County Sheriff's Office OK0500000	2018	5,986	26	4.34				6	9	8	3	
	2017	5,983	19	3.18		2		1	8	5	3	
	2016	6,007	33	5.49		1		10	6	12	4	
Sulphur Police Department OK0500100	2018	5,005	150	29.97		3	1	16	27	90	13	1
	2017	5,105	154	30.17			2	11	27	107	7	4
	2016	5,130	123	23.98		1		9	27	81	5	1
Davis Police Department OK0500200	2018	2,861	98	34.25		1	1	7	36	50	3	
	2017	2,822	123	43.59		3	3	10	37	65	5	1
	2016	2,816	95	33.74		11		9	19	46	10	1
Murray County	2018	13,852	274	19.78		4	2	29	72	148	19	1
	2017	13,910	296	21.28		5	5	22	72	177	15	5
	2016	13,953	251	17.99		13		28	52	139	19	2
Muskogee County Sheriff's Office OK0510000	2018	22,048	405	18.37		13	1	66	120	174	31	3
	2017	21,735	438	20.15		7	3	74	115	202	37	14
	2016	21,837	327	14.97		5	1	60	96	120	45	15
Muskogee Police Department OK0510100	2018	37,659	1,918	50.93	2	35	64	283	469	929	136	6
	2017	38,199	2,197	57.51	1	38	48	381	550	1,062	117	12
	2016	38,293	1,899	49.59	1	25	61	321	573	824	94	18
Fort Gibson Police Department OK0510700	2018	4,021	59	14.67		1	1	6	11	36	4	
	2017	4,045	87	21.51		2	1	10	37	32	5	2
	2016	4,068	51	12.54			1	8	19	17	6	
Haskell Police Department OK0510800	2018	1,940	2	1.03						2		
	2017	1,960	8	4.08				3	3	2		
	2016	1,974	3	1.52				1		2		
Porum Police Department OK0511200	2018	707	4	5.66				1	2	1		
	2017	707	1	1.41					1			
	2016	711	3	4.22					1	2		

Index Crimes, by County and Agency

Agency	Year	Population	Total Crime Index	Crime Rate Per 1,000	Murder	Rape	Robbery	Felonious Assault	Breaking & Entering	Larceny	Motor Vehicle Theft	Arson [†]
Warner Police Department OK0511600	2018	1,605	10	6.23		2		3	1	4		
	2017	1,614	4	2.48				1	1	1	1	
	2016	1,619	5	3.09					2	2	1	
Webbers Falls Police Department OK0511700	2018	601	9	14.98				4		5		
	2017	593	6	10.12		2			2	2		
	2016	597	9	15.08					3	5	1	
Muskogee City Schools* OK0512100	2018	5,542	12	--				7	2	2	1	1
	2017	6,012	7	--		1	1	3		2		
	2016	Data Unavailable										
Bacone College Campus Police Department*§ OK051229E	2018	269	25	--					9	15	1	
	2017	Data Unavailable										
	2016	Data Unavailable										
Muskogee County	2018	68,581	2,444	35.64	2	51	66	370	614	1,168	173	10
	2017	68,853	2,748	39.91	1	50	53	472	709	1,303	160	28
	2016	69,099	2,297	33.24	1	30	63	390	694	972	147	33
Noble County Sheriff's Office OK0520000	2018	5,791	116	20.03		1	2	3	35	63	12	2
	2017	5,789	97	16.76	1	4		4	37	44	7	
	2016	6,403	89	13.90	2	1		3	36	40	7	2
Perry Police Department OK0520100	2018	4,908	95	19.36		1		8	19	64	3	
	2017	5,000	111	22.20		5	2	8	22	68	6	2
	2016	5,091	109	21.41			2	9	33	60	5	1
Billings Police Department OK0520200	2018	500	‡	‡								
	2017	504	2	3.97						2		
	2016	--	0	--								
Noble County	2018	11,199	211	18.84		2	2	11	54	127	15	2
	2017	11,293	210	18.60	1	9	2	12	59	114	13	2
	2016	11,494	198	17.23	2	1	2	12	69	100	12	3

Index Crimes, by County and Agency

Agency	Year	Population	Total Crime Index	Crime Rate Per 1,000	Murder	Rape	Robbery	Felonious Assault	Breaking & Entering	Larceny	Motor Vehicle Theft	Arson [†]
Nowata County Sheriff's Office OK0530000	2018	5,857	55	9.39		2		9	16	24	4	2
	2017	5,880	53	9.01				7	17	27	2	1
	2016	5,973	55	9.21		1		2	16	31	5	2
Nowata Police Department OK0530100	2018	3,635	92	25.31		2	2	8	19	51	10	1
	2017	3,709	101	27.23		1	2	10	33	53	2	
	2016	3,747	99	26.42		3		14	34	44	4	1
South Coffeyville Police Department OK0530800	2018	748	18	24.06		1		3	1	12	1	
	2017	758	19	25.07				1	6	10	2	
	2016	771	12	15.56				1	2	8	1	
Nowata County	2018	10,240	165	16.11		5	2	20	36	87	15	3
	2017	10,347	173	16.72		1	2	18	56	90	6	1
	2016	10,491	166	15.82		4		17	52	83	10	3
Okfuskee County Sheriff's Office OK0540000	2018	6,746	140	20.75		5		9	48	61	17	3
	2017	6,684	85	12.72				9	25	38	13	2
	2016	6,692	115	17.18				21	42	31	21	1
Okemah Police Department OK0540100	2018	3,190	141	44.20		5		12	31	75	18	1
	2017	3,239	134	41.37		5	3	10	39	67	10	1
	2016	3,249	158	48.63				8	55	90	5	
Weleetka Police Department OK0540200	2018	969	32	33.02				5	8	14	5	
	2017	981	24	24.46		1	1	2	8	10	2	
	2016	984	25	25.41				5	1	16	3	1
Boley Police Department OK0540400	2018	1,176	1	0.85					1			
	2017	1,183	2	1.69				1	1			
	2016	1,183	1	0.85			1					
Okfuskee County	2018	12,081	314	25.99		10		26	88	150	40	4
	2017	12,087	245	20.27		6	4	22	73	115	25	3
	2016	12,108	299	24.69			1	34	98	137	29	2

Index Crimes, by County and Agency

Agency	Year	Population	Total Crime Index	Crime Rate Per 1,000	Murder	Rape	Robbery	Felonious Assault	Breaking & Entering	Larceny	Motor Vehicle Theft	Arson [†]
Oklahoma County Sheriff's Office OK0550000	2018	19,789	284	14.35	1	1	1	34	61	141	45	1
	2017	17,635	220	12.48	1	3	4	15	51	108	38	
	2016	17,962	215	11.97	5	3		24	52	97	34	
Bethany Police Department OK0550100	2018	19,448	626	32.19	1	10	10	28	133	363	81	6
	2017	19,620	613	31.24		11	20	25	151	334	72	1
	2016	19,690	746	37.89		8	22	31	190	419	76	2
Del City Police Department OK0550200	2018	21,859	1,234	56.45	3	12	35	122	201	739	122	4
	2017	22,046	1,040	47.17	3	20	41	101	220	550	105	2
	2016	22,152	1,189	53.67	6	12	41	83	186	761	100	4
Edmond Police Department OK0550300	2018	93,557	1,555	16.62		25	13	94	268	1,058	97	2
	2017	92,876	1,388	14.94	2	28	27	97	198	970	66	2
	2016	91,869	1,529	16.64	1	23	21	88	258	1,073	65	4
Midwest City Police Department OK0550400	2018	57,710	1,975	34.22	2	21	50	107	335	1,263	197	8
	2017	57,772	1,994	34.51	6	33	50	64	358	1,340	143	11
	2016	57,797	2,351	40.68	2	26	37	61	412	1,611	202	9
Nichols Hills Police Department OK0550500	2018	3,912	92	23.52		1	1	1	13	61	15	
	2017	3,940	54	13.71		1		1	11	35	6	
	2016	3,921	69	17.60					24	41	4	
Oklahoma City Police Department OK0550600	2018	652,936	31,961	48.95	52	542	1,082	3,987	6,000	16,668	3,630	66
	2017	648,260	29,430	45.40	81	474	1,120	3,429	6,105	15,421	2,800	82
	2016	641,681	30,059	46.84	70	445	1,144	3,368	5,545	16,582	2,905	93
Village Police Department OK0550700	2018	9,475	276	29.13		4	3	21	48	186	14	
	2017	9,512	248	26.07		7	3	15	42	170	11	
	2016	9,493	250	26.34		1	4	13	51	165	16	1
Warr Acres Police Department OK0550800	2018	10,372	429	41.36		6	6	31	158	176	52	
	2017	10,480	510	48.66	1	4	18	32	189	220	46	1
	2016	10,505	459	43.69		2	16	36	97	271	37	

Index Crimes, by County and Agency

Agency	Year	Population	Total Crime Index	Crime Rate Per 1,000	Murder	Rape	Robbery	Felonious Assault	Breaking & Entering	Larceny	Motor Vehicle Theft	Arson [†]
Arcadia Police Department§ OK0550900	2018 2017 2016	247	0	0.00								
		Data Unavailable										
Choctaw Police Department OK0551000	2018 2017 2016	12,724 12,556 12,382	230 237 178	18.08 18.88 14.38	1	4 2 1	1 1 2	17 16 7	46 72 60	136 132 92	25 14 16	2 1
Harrarah Police Department OK0551100	2018 2017 2016	6,504 6,215 6,061	153 139 136	23.52 22.37 22.44		4 1 1	1 2	7 11 9	39 35 33	92 86 83	10 6 8	1 1
Jones Police Department OK0551200	2018 2017 2016	3,159 3,067 3,000	50 48 62	15.83 15.65 20.67		3 1		5 5 4	16 13 19	26 20 29	3 7 9	1
Luther Police Department OK0551300	2018 2017 2016	1,772 1,675 1,611	15 20 32	8.47 11.94 19.86		1		1 1 9	3 6 8	9 12 12	1 1 2	
Nicoma Park Police Department OK0551400	2018 2017 2016	2,492 2,473 2,483	59 80 86	23.68 32.35 34.64		1 1	2	2 2 6	10 33 36	29 35 36	18 7 7	
Spencer Police Department OK0551500	2018 2017 2016	4,009 4,031 4,049	92 69 97	22.95 17.12 23.96		2 4	4 2 7	10 5 6	24 25 23	33 26 41	19 11 16	1
Forest Park Police Department OK0551600	2018 2017 2016	1,080 1,082 1,089	6 6 9	5.56 5.55 8.26		1 1			2 1 4	2 4 3	1 1 1	
University of Central Oklahoma Police* OK0551700	2018 2017 2016	15,393 15,979 16,428	56 49 64	-- -- --		2 1	1 1	2 2	16 5 9	37 39 51	1 1 1	

Index Crimes, by County and Agency

Agency	Year	Population	Total Crime Index	Crime Rate Per 1,000	Murder	Rape	Robbery	Felonious Assault	Breaking & Entering	Larceny	Motor Vehicle Theft	Arson [†]
Okla Univ. Health Sciences Center Police* OK0551800	2018	3,159	135	--				4	3	124	4	
	2017	3,166	143	--				2	9	129	3	
	2016	3,350	177	--			5	1	11	154	6	
Valley Brook Police Department OK0552100	2018	774	34	43.93		1		5	5	16	7	
	2017	779	45	57.77				6	11	19	9	
	2016	784	27	34.44			1	2	11	10	3	
Putnam City Campus Police* OK0552200	2018	19,419	9	--				5		4		
	2017	19,516	15	--			1	2	3	8	1	
	2016	19,475	10	--		1		1	1	7		
Div. of State Parks Police - OKC* OK0552300	2018	652,936	151	--		3	1	6	22	113	6	4
	2017	648,260	106	--		1		10	13	75	7	
	2016	641,681	4	--						4		
Okla City Community College Police* OK0553000	2018	12,328	14	--		1				11	2	
	2017	12,342	40	--					1	39		
	2016	Data Unavailable										
Oklahoma City University Campus Police* OK0554300	2018	2,758	29	--					6	21	2	
	2017	2,835	34	--				1	5	28		
	2016	2,968	40	--			1		6	30	3	
Capitol Patrol* OKOHP1700	2018	42,500	1	0.02						1		
	2017	42,500	3	0.07					2		1	
	2016	42,500	1	0.02						1		
Oklahoma County	2018	921,819	39,466	42.81	60	641	1,208	4,487	7,409	21,309	4,352	91
	2017	914,019	36,531	39.97	94	590	1,290	3,842	7,559	19,800	3,356	103
	2016	906,529	37,790	41.69	84	530	1,305	3,751	7,036	21,573	3,511	116
Okmulgee County Sheriff's Office OK0560000	2018	17,537	249	14.20	4	6	2	44	76	88	29	8
	2017	17,361	301	17.34		9	1	23	118	122	28	10
	2016	17,339	322	18.57	1	7	2	20	137	122	33	3

Index Crimes, by County and Agency

Agency	Year	Population	Total Crime Index	Crime Rate Per 1,000	Murder	Rape	Robbery	Felonious Assault	Breaking & Entering	Larceny	Motor Vehicle Theft	Arson [†]
Henryetta Police Department OK0560100	2018	5,628	166	29.50		9		5	35	103	14	2
	2017	5,737	193	33.64		4		7	28	135	19	2
	2016	5,732	197	34.37			2	12	63	108	12	2
Okmulgee Police Department OK0560200	2018	11,919	629	52.77		16	11	44	129	394	35	7
	2017	12,183	595	48.84	1	22	5	64	85	392	26	6
	2016	12,177	572	46.97	2	25	11	48	104	359	23	3
Beggs Police Department OK0560400	2018	1,245	16	12.85		2			6	6	2	
	2017	1,244	8	6.43		1			4	3		1
	2016	1,242	20	16.10		1		4	6	5	4	
Dewar Police Department OK0560600	2018	862	8	9.28				1	2	5		
	2017	865	6	6.94			1	1	3		1	
	2016	866	3	3.46				1		2		
Morris Police Department OK0561100	2018	1,445	12	8.30			1		6	4	1	
	2017	1,464	10	6.83				3	2	5		
	2016	1,458	19	13.03				2	2	15		
OSU IT Campus PD* OK0561600	2018	2,403	7	--			1			6		
	2017	2,496	14	--				1		12	1	
	2016	2,397	16	--		1	1			14		
Okmulgee County	2018	38,636	1,087	28.13	4	33	15	94	254	606	81	17
	2017	38,854	1,127	29.01	1	36	7	99	240	669	75	19
	2016	38,814	1,149	29.60	3	34	16	87	312	625	72	8
Osage County Sheriff's Office OK0570000	2018	25,094	487	19.41	3	10	4	52	178	182	58	4
	2017	25,613	441	17.22	2	10	1	53	126	192	57	
	2016	25,458	423	16.62		14	5	28	137	198	41	4
Barnsdall Police Department OK0570100	2018	1,160	14	12.07		1		3	4	5	1	1
	2017	1,197	14	11.70				5		7	2	2
	2016	1,203	19	15.79		2	1	1	6	8	1	3

Index Crimes, by County and Agency

Agency	Year	Population	Total Crime Index	Crime Rate Per 1,000	Murder	Rape	Robbery	Felonious Assault	Breaking & Entering	Larceny	Motor Vehicle Theft	Arson†
Fairfax Police Department OK0570200	2018	1,287	19	14.76				3	11	5		
	2017	1,335	17	12.73		2		6	4	3	2	
	2016	1,344	18	13.39				1	6	10	1	
Hominy Police Department OK0570300	2018	3,412	52	15.24		1		2	21	21	7	
	2017	3,485	49	14.06				4	18	20	7	
	2016	3,499	72	20.58		1		7	24	32	8	1
Pawhuska Police Department OK0570400	2018	3,349	80	23.89		5		8	27	34	6	1
	2017	3,461	111	32.07		4		11	35	56	5	1
	2016	3,590	113	31.48		6		11	34	55	7	
Avant Police Department OK0570600	2018	302	1	3.31					1			
	2017	314	1	3.18					1			
	2016	Data Unavailable										
Wynona Police Department OK0572300	2018	434	0	0.00								
	2017	440	0	0.00								
	2016	431	4	9.28				2	1		1	
Osage County	2018	35,038	653	18.64	3	17	4	68	242	247	72	6
	2017	35,845	633	17.66	2	16	1	79	184	278	73	3
	2016	35,525	649	18.27		23	6	50	208	303	59	8
Ottawa County Sheriff's Office OK0580000	2018	14,191	189	13.32		2		19	60	81	27	3
	2017	14,185	196	13.82		6	2	15	61	97	15	6
	2016	15,411	‡	‡								
Commerce Police Department OK0580100	2018	2,408	21	8.72	1	1		3	6	8	2	
	2017	2,458	88	35.80		2		26	21	32	7	2
	2016	2,486	42	16.89		1		4	13	20	4	3
Miami Police Department OK0580200	2018	13,162	518	39.36		13	2	47	153	281	22	8
	2017	13,470	338	25.09		10	1	26	113	175	13	
	2016	13,620	196	14.39	1	2	1	22	58	90	22	3

Index Crimes, by County and Agency

Agency	Year	Population	Total Crime Index	Crime Rate Per 1,000	Murder	Rape	Robbery	Felonious Assault	Breaking & Entering	Larceny	Motor Vehicle Theft	Arson [†]
Fairland Police Department OK0580600	2018	1,036	11	10.62				4	1	4	2	
	2017	1,051	8	7.61			2		1	4	1	
	2016	--	6	--					1	4	1	
Wyandotte Police Department OK0581200	2018	329	12	36.47					4	7	1	
	2017	330	6	18.18				2		4		
	2016	333	12	36.04				3		9		
Wyandotte Nation Tribal Police* OK0581400	2018	2,934	24	8.18				8	3	13		
	2017	2,494	16	6.42				2	1	12	1	1
	2016	2,494	23	9.22			1	3	2	14	3	
NE Oklahoma A&M College Police* OK0581500	2018	1,957	24	--					14	10		1
	2017	2,102	49	--			1		25	21	2	
	2016	2,138	45	--		2		2	19	18	4	
Miami Nation Tribal Police* OKDI00400	2018	1,100	22	20.00				3	7	11	1	
	2017	--	1	--						1		
	2016	Data Unavailable										
Eastern Shawnee Tribal Police* OKDI14000	2018	--	90	--			1	3		83	3	2
	2017	--	82	--				1		80	1	
	2016	--	55	--					1	46	8	
Ottawa County	2018	31,126	911	29.27	1	16	3	87	248	498	58	14
	2017	31,494	784	24.89		18	6	72	222	426	40	9
	2016	31,850	379	11.90	1	5	2	34	94	201	42	6
Pawnee County Sheriff's Office OK0590000	2018	10,735	167	15.56	1	2	1	48	35	56	24	
	2017	10,631	146	13.73			1	21	43	52	29	3
	2016	10,951	129	11.78			9	27	47	28	18	2
Cleveland Police Department OK0590100	2018	3,164	15	4.74				4	3	4	4	
	2017	3,217	29	9.01		1	1	4		20	3	
	2016	3,209	34	10.60				3		30	1	

Index Crimes, by County and Agency

Agency	Year	Population	Total Crime Index	Crime Rate Per 1,000	Murder	Rape	Robbery	Felonious Assault	Breaking & Entering	Larceny	Motor Vehicle Theft	Arson†
Pawnee Police Department OK0590200	2018	2,128	72	33.83		1	1	8	20	38	4	1
	2017	2,160	59	27.31		2	1	8	11	31	6	1
	2016	2,153	53	24.62		3	1	5	17	22	5	1
Jennings Police Department OK0590500	2018	359	9	25.07		1			2	4	2	1
	2017	359	10	27.86					2	6	2	1
	2016	--	9	--				1	1	6	1	
Pawnee County	2018	16,386	263	16.05	1	4	2	60	60	102	34	2
	2017	16,367	244	14.91		3	3	33	56	109	40	5
	2016	16,313	225	13.79		3	10	36	65	86	25	3
Payne County Sheriff's Office OK0600000	2018	19,660	343	17.45		14		29	90	167	43	
	2017	19,253	327	16.98		6		26	75	180	40	6
	2016	19,483	351	18.02	2	11		32	114	160	32	4
Cushing Police Department OK0600100	2018	7,687	277	36.03		6	2	16	52	175	26	
	2017	7,790	326	41.85		6	3	23	60	217	17	3
	2016	7,874	349	44.32		7	2	24	84	208	24	2
Stillwater Police Department OK0600200	2018	50,445	1,146	22.72		50	12	124	178	725	57	9
	2017	50,159	1,274	25.40	3	30	7	100	214	859	61	10
	2016	49,637	1,733	34.91	1	32	17	108	282	1,215	78	4
Yale Police Department OK0600300	2018	1,200	36	30.00			1	6	8	16	5	1
	2017	1,207	49	40.60		1		3	4	36	5	1
	2016	1,222	30	24.55				2	6	19	3	1
Perkins Police Department OK0600600	2018	2,842	91	32.02	1	2	0	0	19	57	12	
	2017	2,841	65	22.88		3	1	2	14	40	5	
	2016	2,862	73	25.51		1		1	14	50	7	
Oklahoma State University Police* OK0601000	2018	22,352	159	--		7		1	31	119	1	
	2017	25,254	202	--		6		1	61	132	2	1
	2016	24,387	184	--		3	2	1	44	131	3	

Index Crimes, by County and Agency

Agency	Year	Population	Total Crime Index	Crime Rate Per 1,000	Murder	Rape	Robbery	Felonious Assault	Breaking & Entering	Larceny	Motor Vehicle Theft	Arson [†]
Payne County	2018	81,834	2,052	25.08	1	79	15	176	378	1,259	144	10
	2017	81,250	2,243	27.61	3	52	11	155	428	1,464	130	21
	2016	81,078	2,720	33.55	3	54	21	168	544	1,783	147	11
Pittsburg County Sheriff's Office OK0610000	2018	18,853	568	30.13	1	11	3	64	204	214	71	6
	2017	18,532	482	26.01		13	2	46	166	210	45	3
	2016	20,446	428	20.93	2	11		31	176	179	29	15
Hartshorne Police Department OK0610100	2018	1,952	43	22.03	1		1	4	17	17	3	
	2017	1,966	39	19.84		1	1	9	8	14	6	
	2016	1,997	24	12.02		2		3	8	9	2	
McAlester Police Department OK0610200	2018	17,999	1,146	63.67		22	8	85	201	772	58	
	2017	18,181	946	52.03	2	18	6	79	173	620	48	7
	2016	18,300	880	48.09	1	13	7	35	187	595	42	2
Haileyville Police Department OK0611400	2018	760	4	5.26				2	1	1		
	2017	762	0	0.00								
	2016	773	0	0.00								
Kiowa Police Department OK0611700	2018	674	14	20.77			1			11	2	1
	2017	676	3	4.44						3		
	2016	688	5	7.27				1	1	2	1	
Krebs Police Department OK0611800	2018	1,931	70	36.25		2		8	19	33	8	
	2017	1,928	81	42.01			1	5	16	49	10	1
	2016	1,958	60	30.64	2	1		4	22	26	5	
Quinton Police Department OK0612000	2018	985	12	12.18				3	4	5		
	2017	987	13	13.17			1	4	1	4	3	
	2016	Reported Through the County SO										
Savanna Police Department OK0612100	2018	653	35	53.60				2	11	18	4	
	2017	642	21	32.71				1	3	15	2	
	2016	--	11	--				2	4	4	1	

Index Crimes, by County and Agency

Agency	Year	Population	Total Crime Index	Crime Rate Per 1,000	Murder	Rape	Robbery	Felonious Assault	Breaking & Entering	Larceny	Motor Vehicle Theft	Arson [†]
McAlester Public Schools Campus Police* OK0612300	2018	3,068	1	--					1			
	2017	2,995	3	--		1				2		
	2016	3,087	0	--								
Pittsburg County	2018	43,807	1,893	43.21	2	35	13	168	458	1,071	146	7
	2017	43,674	1,588	36.36	2	33	11	144	367	917	114	11
	2016	44,162	1,408	31.88	5	27	7	76	398	815	80	17
Pontotoc County Sheriff's Office OK0620000	2018	19,564	205	10.48	1		1	26	88	76	13	2
	2017	19,509	182	9.33		3		24	64	75	16	4
	2016	19,457	208	10.69		6		18	78	85	21	2
Ada Police Department OK0620100	2018	17,339	724	41.76		12	14	58	139	462	39	3
	2017	17,455	662	37.93		7	4	46	170	394	41	6
	2016	17,390	690	39.68	1	3	7	46	198	399	36	4
Allen Police Department OK0620300	2018	929	9	9.69					1	6	2	
	2017	935	7	7.49						5	2	
	2016	935	8	8.56					3	4	1	
Stonewall Police Department OK0621400	2018	476	8	16.81			1	1	3	2	1	
	2017	476	2	4.20				1		1		
	2016	475	6	12.63				1	1	4		
East Central University Police* OK0621600	2018	3,574	21	--					5	16		
	2017	3,719	15	--					2	13		
	2016	4,169	21	--					2	19		
Pontotoc County	2018	38,308	967	25.24	1	12	16	85	236	562	55	5
	2017	38,375	868	22.62		10	4	71	236	488	59	10
	2016	38,257	933	24.39	1	9	7	65	282	511	58	6
Pottawatomie County Sheriff's Office OK0630000	2018	28,167	515	18.28	1	12		46	145	255	56	6
	2017	27,840	597	21.44		9	2	44	192	284	66	3
	2016	27,969	473	16.91	1	6		43	144	201	78	4

Index Crimes, by County and Agency

Agency	Year	Population	Total Crime Index	Crime Rate Per 1,000	Murder	Rape	Robbery	Felonious Assault	Breaking & Entering	Larceny	Motor Vehicle Theft	Arson [†]
Shawnee Police Department OK0630100	2018	31,422	2,040	64.92	2	28	27	367	409	1,042	165	1
	2017	31,725	1,823	57.46	2	24	23	339	354	926	155	6
	2016	31,560	1,684	53.36	1	27	20	217	296	991	132	7
Tecumseh Police Department OK0630200	2018	6,628	197	29.72			1	17	63	94	22	3
	2017	6,699	210	31.35	1	4	1	7	56	126	15	
	2016	6,662	192	28.82	1	7	1	9	44	104	26	
Earlsboro Police Department OK0630900	2018	647	6	9.27				2	1	2	1	
	2017	644	17	26.40				3	4	5	5	
	2016	--	14	--				2	5	6	1	
Maud Police Department OK0631300	2018	1,064	16	15.04				1	5	10		
	2017	1,077	25	23.21				3	6	14	2	
	2016	1,079	37	34.29				1	16	19	1	1
McLoud Police Department OK0631400	2018	4,708	66	14.02	1		2	8	15	30	10	1
	2017	4,656	93	19.97		2	2	15	23	42	9	2
	2016	4,633	113	24.39		2	1	9	19	72	10	
Kickapoo Tribal Police* OK0632100	2018	3,000	20	6.67					6	10	4	1
	2017	--	19	--		1		1	2	13	2	
	2016	--	12	--						12		1
Citizen Potawatomi Nation Tribal Police* OK0632200	2018	17,500	200	11.43		2	3	4	7	173	11	
	2017	15,000	225	15.00	1		2	22	8	166	26	
	2016	--	156	--			1	7	11	124	13	
Pottawatomie County	2018	72,636	3,060	42.13	4	42	33	445	651	1,616	269	12
	2017	72,641	3,009	41.42	4	40	30	434	645	1,576	280	11
	2016	71,903	2,681	37.29	3	42	23	288	535	1,529	261	13
Pushmataha County Sheriff's Office OK0640000	2018	7,686	83	10.80		1		7	36	32	7	3
	2017	7,827	47	6.00				4	14	24	5	1
	2016	7,926	53	6.69				2	29	13	9	4

Index Crimes, by County and Agency

Agency	Year	Population	Total Crime Index	Crime Rate Per 1,000	Murder	Rape	Robbery	Felonious Assault	Breaking & Entering	Larceny	Motor Vehicle Theft	Arson [†]
Antlers Police Department OK0640100	2018	2,300	16	6.96			3	1	5	6	1	
	2017	2,306	35	15.18				3	8	21	3	1
	2016	2,336	39	16.70		2		5	13	15	4	
Clayton Police Department OK0640300	2018	793	10	12.61				1	4	3	2	
	2017	780	10	12.82					2	3	5	
	2016	790	19	24.05				8	2	7	2	2
Rattan Police Department§ OK0641700	2018	298	0	0.00								
	2017	Data Unavailable										
	2016	Data Unavailable										
Pushmataha County	2018	11,077	109	9.84		1	3	9	45	41	10	3
	2017	10,913	92	8.43				7	24	48	13	2
	2016	11,052	111	10.04		2		15	44	35	15	6
Roger Mills County Sheriff's Office OK0650000	2018	3,713	40	10.77		3		7	7	22	1	
	2017	3,621	38	10.49	1	1		2	9	21	4	1
	2016	3,800	56	14.74				8	11	31	6	
Roger Mills County	2018	3,713	40	10.77		3		7	7	22	1	0
	2017	3,621	36	9.94				2	9	21	4	
	2016	3,800	56	14.74				8	11	31	6	
Rogers County Sheriff's Office OK0660000	2018	56,541	572	10.12	3	19	1	79	183	249	38	12
	2017	56,357	620	11.00	3	22	8	42	206	291	48	6
	2016	55,631	715	12.85	2	14	6	67	260	296	70	8
Claremore Police Department OK0660100	2018	18,748	605	32.27		9	3	35	92	432	34	1
	2017	19,147	542	28.31	2	9	4	16	80	401	30	5
	2016	19,076	600	31.45		12	3	23	101	436	25	
Catoosa Police Department OK0660300	2018	7,006	428	61.09		8	4	31	40	266	79	2
	2017	7,129	448	62.84	1	4	6	64	38	267	68	
	2016	7,145	405	56.68		7	7	51	45	222	73	

Index Crimes, by County and Agency

Agency	Year	Population	Total Crime Index	Crime Rate Per 1,000	Murder	Rape	Robbery	Felonious Assault	Breaking & Entering	Larceny	Motor Vehicle Theft	Arson [†]
Chelsea Police Department OK0660400	2018	1,913	64	33.46		3		1	13	44	3	
	2017	1,972	26	13.18		2	1	1	3	18	1	
	2016	1,970	46	23.35		4			9	30	3	1
Oologah Police Department OK0660700	2018	1,172	0	0.00								
	2017	1,182	16	13.54					1	15		
	2016	1,185	17	14.35					6	11		
Talala Police Department OK0660900	2018	275	1	3.64					1			
	2017	278	4	14.39						2	2	
	2016	277	3	10.83					3			
Rogers State University Police* OK0661300	2018	3,636	5	--				1	2	2		
	2017	3,728	3	--					1	1	1	
	2016	3,922	7	--					1	6		
Verdigris Police Department OK0661500	2018	4,580	50	10.92		1			4	41	4	
	2017	4,488	62	13.81				3	7	49	3	
	2016	4,428	52	11.74		2		3	10	33	4	
Rogers County	2018	90,235	1,725	19.12	3	40	8	147	335	1,034	158	15
	2017	90,553	1,721	19.01	6	37	19	126	336	1,044	153	11
	2016	89,712	1,845	20.57	2	39	16	144	435	1034	175	9
Seminole County Sheriff's Office OK0670000	2018	12,579	319	25.36		4	1	35	107	131	41	
	2017	12,593	293	23.27		7	2	21	102	129	32	8
	2016	13,171	265	20.12	1	5	1	14	84	130	30	5
Konawa Police Department OK0670100	2018	1,232	53	43.02		3		11	16	19	4	1
	2017	1,267	33	26.05				11	7	10	5	
	2016	1,289	26	20.17			1	6	5	13	1	
Seminole Police Department OK0670200	2018	7,237	141	19.48	1	1		8	29	93	9	1
	2017	7,415	145	19.55		3	1	19	32	78	12	
	2016	7,531	312	41.43		5	3	41	60	191	12	2

Index Crimes, by County and Agency

Agency	Year	Population	Total Crime Index	Crime Rate Per 1,000	Murder	Rape	Robbery	Felonious Assault	Breaking & Entering	Larceny	Motor Vehicle Theft	Arson [†]
Wewoka Police Department OK0670300	2018	3,300	100	30.30		2		14	37	39	8	1
	2017	3,390	67	19.76				13	8	43	3	1
	2016	3,449	67	19.43				8	22	35	2	3
Seminole State College* OK0671300	2018	1,602	8	--					1	7		
	2017	2,719	3	--						3		
	2016	1,719	4	--						4		
Seminole Nation Lighthorse Police* OKDI06200	2018	5,800	18	3.10		1			3	12	2	
	2017	--	14	--					2	11	1	
	2016	--	10	--					3	7		
Seminole County	2018	24,348	639	26.24	1	11	1	68	193	301	64	3
	2017	24,665	555	22.50		10	3	64	151	274	53	9
	2016	25,440	684	26.89	1	10	5	69	174	380	45	10
Sequoyah County Sheriff's Office OK0680000	2018	22,788	417	18.30		12	1	83	127	166	28	2
	2017	22,920	486	21.20	2	8	1	92	140	211	32	6
	2016	22,993	493	21.44		15	1	63	172	191	51	6
Sallisaw Police Department OK0680100	2018	8,427	272	32.28	1	5	1	9	33	210	13	
	2017	8,548	350	40.95	1	8	1	6	49	277	8	
	2016	8,530	446	52.29		9		15	53	356	13	1
Gans Police Department§ OK0680600	2018	300	0	0.00								
	2017	Data Unavailable										
	2016	Data Unavailable										
Gore Police Department OK0680700	2018	945	25	26.46				9	7	8	1	
	2017	939	15	15.97				2	2	10	1	
	2016	938	4	4.26		1		2		1		
Moffet Police Department OK0681100	2018	118	‡	‡								
	2017	121	0	--								
	2016	--	3	--				1	1		1	

Index Crimes, by County and Agency

Agency	Year	Population	Total Crime Index	Crime Rate Per 1,000	Murder	Rape	Robbery	Felonious Assault	Breaking & Entering	Larceny	Motor Vehicle Theft	Arson [†]
Muldrow Police Department OK0681200	2018	3,203	125	39.03		5		23	23	65	9	2
	2017	3,250	88	27.08		2		22	13	45	6	1
	2016	3,248	138	42.49		7		13	46	63	9	
Roland Police Department OK0681400	2018	3,794	84	22.14		1	2	4	11	62	4	1
	2017	3,720	95	25.54		2	1	11	16	59	6	
	2016	3,604	87	24.14	1	2	1	9	12	55	7	1
Vian Police Department OK0681600	2018	1,363	35	25.68			1	5	8	20	1	
	2017	1,383	26	18.80		1		4	6	12	3	1
	2016	1,383	34	24.58		2	1	8	9	13	1	1
Sequoyah County	2018	40,938	958	23.40	1	23	5	133	209	531	56	5
	2017	40,881	1,060	25.93	3	21	3	137	226	614	56	8
	2016	40,696	1,205	29.61	1	36	3	111	293	679	82	9
Stephens County Sheriff's Office OK0690000	2018	14,024	225	16.04		7	2	13	60	117	26	
	2017	14,058	191	13.59			1	16	50	102	22	2
	2016	14,869	216	14.53		2		8	62	124	20	1
Comanche Police Department OK0690100	2018	1,554	37	23.81				7	14	15	1	
	2017	1,595	44	27.59		2		3	15	20	4	
	2016	1,618	35	21.63		1		2	12	18	2	
Duncan Police Department OK0690200	2018	22,351	739	33.06	1	5	5	32	224	434	38	8
	2017	22,909	849	37.06	4	3	5	23	253	509	52	4
	2016	23,188	988	42.61		12	11	34	276	617	38	7
Marlow Police Department OK0690300	2018	4,410	138	31.29		2	1	2	40	87	6	1
	2017	4,520	127	28.10		6		7	41	64	9	1
	2016	4,580	114	24.89		2		9	41	61	1	
Velma Police Department OK0691100	2018	596	0	0.00								
	2017	602	10	16.61				1	4	5		
	2016	--	2	--						2		

Index Crimes, by County and Agency

Agency	Year	Population	Total Crime Index	Crime Rate Per 1,000	Murder	Rape	Robbery	Felonious Assault	Breaking & Entering	Larceny	Motor Vehicle Theft	Arson†
Stephens County	2018	42,935	1,139	26.53	1	14	8	54	338	653	71	9
	2017	43,684	1,217	27.86		11	6	50	363	700	87	7
	2016	44,255	1,355	30.62		17	11	53	391	822	61	8
Texas County Sheriff's Office OK0700000	2018	4,348	47	10.81		2		5	13	24	3	
	2017	4,307	41	9.52				1	17	19	4	2
	2016	5,207	60	11.52		2		7	18	30	3	
Guymon Police Department OK0700100	2018	11,546	138	11.95	1	4		7	26	95	5	1
	2017	11,733	186	15.85		9	2	13	33	119	10	
	2016	12,001	189	15.75		4		18	35	121	11	
Hooker Police Department OK0700200	2018	1,923	16	8.32		1		5	7	3		
	2017	1,959	20	10.21			1	1	6	11	1	
	2016	2,009	16	7.96				1	1	11	3	
Goodwell Police Department OK0700600	2018	1,307	18	13.77		1		2	6	9		
	2017	1,311	7	5.34					4	3		
	2016	1,331	9	6.76				1	2	5	1	
Texhoma Police Department OK0701000	2018	939	3	3.19				2			1	
	2017	955	3	3.14				1		1	1	
	2016	976	1	1.02							1	
Tyrone Police Department OK0701100	2018	778	6	7.71					2	3	1	
	2017	769	7	9.10				1	2	3		
	2016	Data Unavailable										
District 1 Narcotics Task Force§ OK070015A	2018	--	0	--								
	2017	Data Unavailable										
	2016	Data Unavailable										
Texas County	2018	20,841	228	10.94	1	8		21	54	134	10	1
	2017	21,034	260	12.36		9		17	62	156	16	
	2016	21,524	275	12.78		6		27	56	167	19	

Index Crimes, by County and Agency

Agency	Year	Population	Total Crime Index	Crime Rate Per 1,000	Murder	Rape	Robbery	Felonious Assault	Breaking & Entering	Larceny	Motor Vehicle Theft	Arson [†]
Tillman County Sheriff's Office OK0710000	2018	2,006	53	26.42				2	26	22	3	
	2017	1,986	41	20.64				1	11	26	3	1
	2016	1,999	38	19.01				2	14	21	1	
Frederick Police Department OK0710100	2018	3,603	126	34.97		4	1	9	39	64	9	
	2017	3,621	131	36.18		4		7	43	73	4	1
	2016	3,645	149	40.88		1	1	11	56	75	5	1
Grandfield Police Department OK0710300	2018	949	8	8.43				1	3	4		
	2017	955	14	14.66				2	5	7		
	2016	959	29	30.24				1	10	16	2	
Tipton Police Department OK0710700	2018	772	7	9.07					3	4		
	2017	779	5	6.42					1	4		2
	2016	784	7	8.93		1			1	5		
Tillman County	2018	7,330	194	26.47		4	1	12	71	94	12	0
	2017	7,341	191	26.02		4		10	60	110	7	4
	2016	7,387	223	30.19		2	1	14	81	117	8	1
Tulsa County Sheriff's Office OK0720000	2018	33,707	1,147	34.03	5	40	21	181	276	428	196	7
	2017	31,948	1,221	38.22		33	17	254	343	387	187	6
	2016	32,196	1,206	37.46	2	32	16	203	409	352	192	6
Broken Arrow Police Department OK0720100	2018	109,663	2,439	22.24	3	50	28	75	292	1,800	191	6
	2017	108,823	2,509	23.06	1	31	27	76	380	1,765	229	1
	2016	108,088	2,462	22.78	3	26	46	91	413	1,712	171	4
Collinsville Police Department OK0720200	2018	7,098	113	15.92		6	2	5	22	73	5	1
	2017	6,836	122	17.85	1	5		2	34	74	6	
	2016	6,678	121	18.12	1	2	1	7	24	75	11	1
Sand Springs Police Department OK0720300	2018	20,056	702	35.00		5	5	9	82	525	76	1
	2017	19,977	604	30.23		4	15	6	88	416	75	3
	2016	19,961	690	34.57		5	7	15	88	508	67	2

Index Crimes, by County and Agency

Agency	Year	Population	Total Crime Index	Crime Rate Per 1,000	Murder	Rape	Robbery	Felonious Assault	Breaking & Entering	Larceny	Motor Vehicle Theft	Arson [†]
Skiatook Police Department OK0720400	2018	8,020	256	31.92		9		17	53	155	22	3
	2017	8,018	211	26.32		1	3	10	44	132	21	
	2016	8,005	193	24.11		5		8	44	130	6	2
Tulsa Police Department OK0720500	2018	403,147	26,187	64.96	60	422	830	2,982	4,800	13,834	3,259	223
	2017	404,868	26,302	64.96	70	423	964	2,757	5,574	13,054	3,460	144
	2016	405,748	28,400	69.99	72	439	1088	2,845	5,780	14,516	3,660	171
Bixby Police Department OK0720600	2018	27,654	472	17.07		11	5	23	62	336	35	2
	2017	26,131	522	19.98		6	3	26	73	359	55	6
	2016	25,453	414	16.27		10	3	13	74	274	40	1
Glenpool Police Department OK0720700	2018	14,273	281	19.69		15	4	47	51	136	28	
	2017	13,954	270	19.35		5	4	42	58	143	18	1
	2016	13,717	342	24.93		8	4	40	67	212	11	
Jenks Police Department OK0720800	2018	23,473	355	15.12	1	9	3	17	116	192	17	1
	2017	22,693	344	15.16		8	4	40	44	217	31	3
	2016	21,535	332	15.42		3	2	25	51	225	26	
Owasso Police Department OK0721000	2018	37,220	959	25.77	1	26	13	43	82	722	72	1
	2017	36,869	835	22.65		24	9	46	101	571	84	1
	2016	35,551	783	22.02	2	13	8	43	76	591	50	1
Sperry Police Department OK0721100	2018	1,315	50	38.02		1		3	19	19	8	
	2017	1,292	51	39.47		1	1	6	7	27	9	
	2016	1,281	56	43.72		1		3	12	34	6	
Tulsa Community College Police* OK0721200	2018	16,475	43	--					1	40	2	1
	2017	16,897	26	--				5	3	16	2	
	2016	16,966	6	--						5	1	
Jenks Public Schools Police* OK0721300	2018	12,471	2	--					1	1		
	2017	12,319	24	--						24		
	2016	11,965	22	--				1		20	1	

Index Crimes, by County and Agency

Agency	Year	Population	Total Crime Index	Crime Rate Per 1,000	Murder	Rape	Robbery	Felonious Assault	Breaking & Entering	Larceny	Motor Vehicle Theft	Arson [†]
Okla State University Tulsa* OK0721400	2018	808	5	--					1	4		
	2017	980	11	--					2	8	1	
	2016	1,207	16	--					1	15		
Tulsa County	2018	685,626	33,011	48.15	70	594	911	3,402	5,858	18,265	3,911	246
	2017	681,409	33,052	48.51	72	541	1,047	3,270	6,751	17,193	4,178	165
	2016	678,213	35,043	51.67	80	544	1,175	3,294	7,039	18,669	4,242	188
Wagoner County Sheriff's Office OK0730000	2018	38,391	477	12.42		18	3	55	141	208	52	6
	2017	37,481	601	16.03	4	6	4	38	214	262	73	11
	2016	36,838	687	18.65	1	19	5	52	235	310	65	9
Wagoner Police Department OK0730100	2018	8,986	214	23.81		3	1	25	47	127	11	2
	2017	8,931	340	38.07	2	12	2	20	72	223	9	1
	2016	8,787	281	31.98		2	2	16	80	170	11	1
Coweta Police Department OK0730300	2018	9,706	180	18.55		1	3	16	33	108	19	1
	2017	9,718	316	32.52		6		19	46	208	37	2
	2016	9,589	308	32.12	1	2	2	51	42	197	13	1
Wagoner County	2018	57,083	871	15.26		22	7	96	221	443	82	9
	2017	56,130	1,257	22.39	6	24	6	77	332	693	119	14
	2016	55,214	1,276	23.11	2	23	9	119	357	677	89	11
Washington County Sheriff's Office OK0740000	2018	11,378	‡	‡								
	2017	11,694	‡	‡								
	2016	11,998	‡	‡								
Bartlesville Police Department OK0740100	2018	36,473	1,316	36.08	1	18	12	72	290	835	88	10
	2017	36,788	1,229	33.41	1	6	10	65	275	771	101	11
	2016	36,753	1,241	33.77	2	11	21	75	231	821	80	3
Dewey Police Department OK0740200	2018	3,477	96	27.61	1	3		9	25	51	7	1
	2017	3,513	94	26.76		1		4	31	52	6	
	2016	3,511	106	30.19	1	1		9	22	66	7	

Index Crimes, by County and Agency

Agency	Year	Population	Total Crime Index	Crime Rate Per 1,000	Murder	Rape	Robbery	Felonious Assault	Breaking & Entering	Larceny	Motor Vehicle Theft	Arson [†]
Copan Police Department§ OK0740300	2018	748	0	0.00								
	2017	Data Unavailable										
	2016	Data Unavailable										
Ramona Police Department OK0740600	2018	550	13	23.64					4	5	4	
	2017	546	13	23.81				1	3	5	4	
	2016	Data Unavailable										
Washington County	2018	52,626	1,425	27.08	2	21	12	81	319	891	99	11
	2017	52,541	1,336	25.43	1	7	10	70	309	828	111	11
	2016	52,262	1,347	25.77	3	12	21	84	253	887	87	3
Washita County Sheriff's Office OK0750000	2018	6,345	76	11.98	1	3		9	18	37	8	
	2017	6,502	100	15.38	1	7		16	28	35	13	2
	2016	6,645	107	16.10		3	1	15	24	56	8	3
Cordell Police Department OK0750100	2018	2,757	39	14.15				1	18	19	1	
	2017	2,852	46	16.13	1	1	1	3	9	26	5	
	2016	2,917	67	22.97	1	1	1	12	16	35	1	
Burns Flat Police Department OK0750300	2018	1,924	4	2.08				2		2		
	2017	2,001	0	0.00								
	2016	2,048	1	0.49					1			
Washita County	2018	11,026	119	10.79	1	3		12	36	58	9	0
	2017	11,355	146	12.86	2	8	1	19	37	61	18	2
	2016	11,610	175	15.07	1	4	2	27	41	91	9	3
Woods County Sheriff's Office OK0760000	2018	2,976	38	12.77		1		2	15	18	2	
	2017	3,094	31	10.02					8	22	1	
	2016	3,141	39	12.42				4	13	19	3	
Alva Police Department OK0760100	2018	5,112	62	12.13		1		5	24	28	4	
	2017	5,149	75	14.57		1		6	12	50	6	1
	2016	5,227	65	12.44		2		3	19	34	7	

Index Crimes, by County and Agency

Agency	Year	Population	Total Crime Index	Crime Rate Per 1,000	Murder	Rape	Robbery	Felonious Assault	Breaking & Entering	Larceny	Motor Vehicle Theft	Arson [†]
Waynoka Police Department OK0760200	2018	931	16	17.19		2		2	3	6	3	
	2017	960	5	5.21					1	3	1	
	2016	974	7	7.19					4	2	1	
Northwestern State College* OK0761500	2018	1,783	‡	‡								
	2017	2,095	7	--					1	6		
	2016	--	0	--								
Woods County	2018	9,019	116	12.86		4		9	42	52	9	0
	2017	9,203	118	12.82		1		6	22	81	8	
	2016	9,342	111	11.88		2		7	36	55	11	
Woodward County Sheriff's Office OK0770000	2018	6,932	71	10.24		4		12	20	27	8	1
	2017	7,291	81	11.11		4		9	28	35	5	1
	2016	7,261	82	11.29		2		9	18	48	5	
Woodward Police Department OK0770100	2018	12,323	372	30.19	1	12	2	22	97	210	28	2
	2017	12,655	387	30.58		17		27	107	218	18	2
	2016	13,223	411	31.08		5	2	24	116	239	25	
Mooreland Police Department OK0770500	2018	1,204	9	7.48					2	3	4	
	2017	1,240	7	5.65					4	3		1
	2016	1,298	4	3.08					1	3		
Woodward County	2018	20,459	452	22.09	1	16	2	34	119	240	40	3
	2017	21,186	475	22.42		21		36	139	256	23	4
	2016	21,782	497	22.82		7	2	33	135	290	30	
Oklahoma Highway Patrol* OKOHP1200	2018	3,943,479	0	--								
	2017	3,931,639	9	--				4		3	2	
	2016	3,923,561	20	--	3			5		3	9	
State Total	2018	3,944,077	129,951	32.95	210	2,465	2,765	13,224	26,630	71,602	13,055	734
	2017	3,931,639	128,613	32.71	246	2,246	2,978	12,461	28,174	70,474	12,034	692
	2016	3,923,561	131,877	33.61	239	2,134	3,135	12,058	28,525	73,917	11,869	724

[†]Arson offenses in this contributor report have not been included in the Total Crime Index or Crime Rate per 1,000 figures.

§ New reporting agency.

‡ Failed to report.

*Population numbers from tribal agencies, state agencies, and campus enrollment figures are not included in the state's population total. These figures are only used to tabulate crime rate. Crime rates for colleges/universities/schools are not calculated for this publication.

VIII

Contributor Participation

History of Oklahoma’s Crime Reporting Program

During 1973, an average of 65 law enforcement agencies contributed monthly reports directly to the FBI. The OSBI assumed the statewide administration of the UCR Program on September 1, 1973. Since that time, an astounding increase in the number of agencies who report directly to the OSBI has occurred.

The OSBI maintains the UCR Program, also known as the Summary Reporting System (SRS) and the State Incident-Based Reporting System (SIBRS). The State of Oklahoma and the nation are transitioning from a summary reporting system, or UCR, to an incident-based reporting system. Compared to the traditional SRS format, the incident-based reporting format is capable of providing more detailed information about crime incidents. SIBRS collects data for 53 crimes compared to the 8 crimes collected by the SRS. In SIBRS, arrests and clearances are linked to incidents, attempted crimes are separated from completed, and every offense in a crime incident is recorded and counted. A report in SIBRS collects information about the victims, offenses, and offenders.

The FBI intends to transition from using UCR and the National Incident-Based Reporting System (NIBRS) to only accepting NIBRS compatible data by 2021. Therefore, the OSBI is working diligently to ensure all of Oklahoma’s law enforcement agencies are verified to submit to SIBRS, and in turn to NIBRS. As of 2018, Oklahoma has 90% of their law enforcement agencies reporting crime data using the incident-based reporting format. However, only 50% of Oklahoma’s population is covered by SIBRS agencies, as some of Oklahoma’s largest agencies have not transitioned from UCR to SIBRS. Table 54 shows the number of SIBRS and UCR agencies in Oklahoma between 2016-2018.

Table 54. Number of SIBRS and UCR Agencies, by Agency Type (2016-2018)

Agency Type		2016	2017	2018
SIBRS	Police Department	247	256	273
	Sheriff's Office	68	68	70
	Campus Police	15	19	22
	Tribal Police	7	8	8
	State Agency	3	3	4
SIBRS Total		340	354	377
UCR	Police Department	34	31	30
	Sheriff's Office	9	8	6
	Campus Police	6	6	5
	Tribal Police	0	0	0
	State Agency	1	0	0
UCR Total		50	45	41
Total Agencies		390	399	418

Figure 39. Number of SIBRS and UCR Agencies (2016-2018)

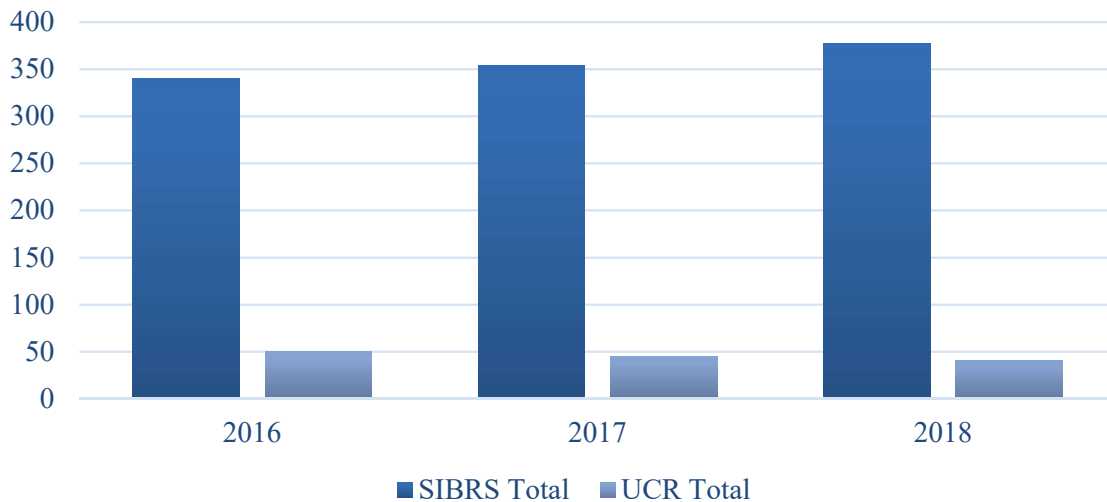

The Office of Criminal Justice Statistics (OCJS) at OSBI has performed multiple studies and analyses of SIBRS data. The most recent study conducted by OCJS was *An Analysis of Intimate Partner Murders in Oklahoma Using Incident-Based Reporting Data*. In this study, OCJS performed a qualitative and quantitative analysis of intimate partner murders (IPMs) in Oklahoma between 2011-2016.

OCJS found the following information from studying IPMs.

- Two reports had a secondary offense.
- Tulsa County reported the highest number of IPMs for that period.
- Researchers found the gender of victims and offenders was evenly distributed between male and female.
- More than 57% of IPM reports occurred between November and February
- IPMs were reported the most from 21:01-23:00.
- Firearms accounted for 47.5% of weapon types used in IPM, with a knife and/or cutting instrument as the second most common weapon type.

The information previously described is only a brief look into what an incident-based report can provide for each incident. While some of this information is available in the SRS format, it is only available for the offense of murder. However, this information and more is available for every offense using the incident-based reporting method.

The full report for *An Analysis of Intimate Partner Murders in Oklahoma Using Incident-Based Reporting Data* and other publications can be found on OSBI's website under the [OCJS/Statistical Analysis Center](#).

Contributor History

There were 418 law enforcement agencies in 2018 that provided UCR data directly to the OSBI's UCR state repository.

The following is a list of agencies that reported partial data or failed to report data during calendar year 2018. Statistics in this publication are reported as they are received from an agency during the calendar year and data received is not calculated or averaged to compensate for partial or missing data. For this reason, there may be discrepancies when comparing data in this publication with data in *Crime in the United States*.

OK0070500	Bennington Police Department
OK0120100	Hugo Police Department
OK0120300	Boswell Police Department
OK0130000	Cimarron Police Department
OK0280000	Greer County Sheriff's Office
OK0420200	Coyle Police Department
OK0491900	Grand River Dam Authority
OK0520200	Billings Police Department
OK0580100	Commerce Police Department
OK0612300	McAlester Public Schools Campus Police
OK0681100	Moffett Police Department
OK0740000	Washington County Sheriff's Office
OK0750300	Burns Flat Police Department
OK0761500	Northwestern State College Police

IX

Statement of Regulations

Statement of Policy

The following regulations will be observed by this agency concerning the release of statistical information. Employees of the agency will observe these procedures and will not deviate from this policy without the express consent of the Director of the Oklahoma State Bureau of Investigation. All information to be released will originate from the Field Services Unit of the Oklahoma State Bureau of Investigation.

Regulations

1. This agency will publish an annual report reflecting crime in Oklahoma. This report will be distributed to the Governor, members of the Legislature, the Attorney General, law enforcement agencies, the State Library System, and to any agency or committee dedicated to law enforcement or criminal justice work. An electronic copy of the report will be made available on the OSBI website.
2. Published annual reports will be released to the above named agencies at no charge. They will then be released to individuals or agencies extraneous to the criminal justice community who shall pay a fee of five dollars (\$5.00) for every copy received.
3. UCR Information Requests:
 - A. Information contained in the published annual report may be released via telephone, letter, etc., to any interested party.
 - B. All requests for unpublished information from agencies or individuals extraneous to the criminal justice community should be submitted to the Office of Criminal Justice Statistics (OCJS). In accordance with the Oklahoma Open Records Act, all requests may be subject to a charge. Standard practice is to provide data in a PDF or hard copy format to prevent manipulation of data. Exceptions to this practice can be submitted to the director of the OCJS for consideration.
 - C. Law enforcement agencies may receive interim, unpublished, specialized reports identifying their agency only, provided the request is reasonable. Law enforcement agencies may also receive their respective county totals along with state or regional totals. All requests should be directed to the Supervisor of the Field Services Unit.

X

Appendix

Glossary of Terms

Adult - For UCR purposes, a person 18 years of age or older.

Arrest Rate - The number of arrests reported for Part I and Part II offenses for each unit of population, generally per 100,000. The arrest rate is computed in the same manner as crime rates.

Clearance Rate - The number of clearances reported for Part I offenses. This rate is determined by dividing the number of clearances by the number of offenses.

Cleared By Arrest - For UCR purposes, an offense is cleared by arrest or solved when at least one person is (1) arrested, (2) charged with the commission of the offense, and (3) turned over for prosecution.

Crime Index - The sum total of the seven major offenses used to measure the extent, fluctuation, and distribution of crime in a given geographical area. Crime classifications used in the index are: (1) murder, (2) forcible rape, (3) robbery, (4) felonious assault, (5) breaking and entering, (6) larceny (theft), and (7) motor vehicle theft. Each of these offenses is referred to as an "index crime."

Crime Rate - The number of index crimes reported for each unit of population, generally 100,000. Crime rates are computed for communities by dividing the number of index crimes by the population and multiplying the answer by 100,000.

Environmental Factors – Conditions which affect the amount and type of crime that occurs in a geographical area.

Exceptional Clearance - A crime solution or clearance recorded when some element beyond law enforcement control precludes the placing of formal charges against the offender.

Juvenile - For UCR purposes, a person under the age of 18.

Non-Violent Crime - Consists of the index crimes of breaking and entering, larceny (theft) and motor vehicle theft.

Part I Offenses - The first of two main categories of crime classes comprising a universal crime classification system established for crime reporting purposes. Part I offenses are by their nature more serious and/or occur with greater frequency. The monthly tabulation of Part I offenses provides a count of "offenses known."

Part II Offenses - The second of two main categories of crime classes comprising a universal crime classification system established for crime reporting purposes. Part II offenses are generally less serious in nature and/or occur less frequently. Monthly tabulations of Part II offenses are limited to arrest information only.

Violent Crime - Consists of the index crimes of murder, rape, robbery, and aggravated assault.



OKLAHOMA STATE BUREAU of INVESTIGATION
Office of Criminal Justice Statistics

6600 N. Harvey Pl.
Oklahoma City, OK 73116
(405) 848-6724