

STATE OF OKLAHOMA  
UNIFORM CRIME REPORT  
ANNUAL REPORT  
JANUARY – DECEMBER  
2013



COMPILED BY THE  
OKLAHOMA STATE BUREAU  
OF  
INVESTIGATION

This publication is issued by the Oklahoma State Bureau of Investigation as authorized by Director Stan Florence. Copies have been deposited with the Publications Clearinghouse of the Oklahoma Department of Libraries.

*“Crime In Oklahoma”* has been prepared by the Information Services Division and the Information Technology Services Division of the OSBI. Persons directly responsible for the creation of this publication are listed below. Through their efforts, the data contained within this report was compiled and the design layout created.

Section Supervisor	Anne Simons
Field Services Supervisor	Rodney Eaton
Field Services Unit	Talia Casey Derrie Fox Kelley Frost Mike Goodloe Aaron Gray Lenedia Hendricks Denise Kramer Jenni McDaniel Ryan Weber
S.A.C. Director	Angie Baker
CDC & A Unit Supervisor	Debbie Repine
Data Entry Staff	Carolyn Collier Judy Owens Cora Hollis Terry Miller Elizabeth Riccardi Claudette Scott
OMES L.E. Director	Ben Gherezgiher
OMES Staff	Jack Keisorn Jo Miller Jebessa Mosisa

A special note of appreciation is extended to the law enforcement administrators and UCR reporters in the 328 sheriffs’ offices, police departments, and state law enforcement agencies throughout Oklahoma, who made this data available and this publication possible.

# **STATE OF OKLAHOMA**

MARY FALLIN, GOVERNOR

## **BUREAU OF INVESTIGATION**

STAN FLORENCE, DIRECTOR

CHARLES D. CURTIS, DEPUTY DIRECTOR



## **INFORMATION SERVICES DIVISION**

DAVID L. PAGE, DIVISION DIRECTOR

### **FIELD SERVICES UNIT**

RODNEY EATON, PROJECT DIRECTOR

# TABLE OF CONTENTS

OSBI COMMISSION.....	viii
INTRODUCTION.....	ix
I. INDEX CRIME SUMMARY.....	1-1
Index Crime Trends	
Index Crime – A Ten-Year Comparison	
II. UNIFORM CRIME REPORTING PROGRAM.....	2-1
Legislative Mandate	
Objectives	
Uses of Criminal Justice Data	
Classification of UCR Offenses	
III. INDEX CRIME ANALYSIS.....	3-1
Index Crime Offenses	
Murder	
Rape	
Robbery	
Aggravated Assault	
Burglary	
Larceny	
Motor Vehicle Theft	
Arson	
IV. PROPERTY STOLEN AND RECOVERED.....	4-1
Property Value and Type	
V. ARREST AND CLEARANCE DATA.....	5-1
Arrest and Clearance Data	
Juvenile Arrest Overview	
Juvenile Arrests	
Collection of Dispositions	
Adult Arrests	
Arrests By County	

VI.	LAW ENFORCEMENT OFFICERS KILLED OR ASSAULTED.....6-1 Officers Killed or Assaulted Law Enforcement Employee Data	6-1
VII.	RURAL CRIME.....7-1 Rural Index Crime Offenses	7-1
VIII.	DOMESTIC ABUSE AND HATE/BIAS CRIMES.....8-1 Domestic Abuse Hate/Bias Crimes	8-1
IX.	STATE INCIDENT BASED REPORTING SYSTEM (SIBRS).....9-1 Overview of Incident-Based Reporting Total SIBRS Reported Offenses Total SIBRS Reported Stolen Property Characteristics of Assaults in SIBRS Jurisdictions	9-1
X.	INDEX CRIME OFFENSES BY CONTRIBUTOR.....10-1 Map-Index Crimes by County Contributors Alphabetical Agency Listing	10-1
XI.	CONTRIBUTOR PARTICIPATION.....11-1 History of Program Participation	11-1
XII.	STATEMENT OF POLICY AND REGULATIONS.....12-1 Statement of Policy	12-1
XIII.	APPENDIX.....13-1 Statistical Variables Glossary of Terms	13-1

# LIST OF TABLES

Index Crime Tables.....	1-2
Crime Clock.....	3-4
Murder by Age, Sex, and Race.....	3-7
Murder by Offense, Relationship, and Weapon.....	3-8
Robbery by Classification.....	3-11
Burglary by Classification.....	3-18
Larceny by Classification.....	3-20
Arson by Classification.....	3-25
Property Stolen – Recovered by Month.....	4-4
Clearance Data.....	5-4
Juvenile Arrests – A Ten-Year Comparison.....	5-5
Juvenile Arrests.....	5-8
Juvenile Dispositions.....	5-13
Adult Arrests.....	5-14
County Arrests by Category.....	5-19
Officer Assignment Information.....	6-2
Officer Assaults by Activity.....	6-3
Officer Assaults by Time.....	6-4
Officer Assaults by Weapon.....	6-5
Officer Injury Information	
Full-Time Law Enforcement and Civilian Employees.....	6-6

Domestic Abuse by Time of Day.....	8-3
Domestic Abuse by Day of Week.....	8-4
Domestic Abuse by Offense	
Hate/Bias Crime.....	8-5
Type of Offense	
Type of Victim	
Number of Offenders	
Location of Incident	
Motivation	
Race of Offenders	
Total Reported SIBRS Offenses.....	9-3
Total Reported Stolen Property.....	9-4
Index Crime by County – Map.....	10-2
Alphabetical Agency Listing.....	10-4
Oklahoma Index Crime Offenses by Contributor.....	10-7
Contributor History.....	11-2

# LIST OF GRAPHS

Index Crimes – A Ten-Year Comparison.....	1-5
Index Crime Offenses.....	3-2
Violent/Non-Violent Crime by Month.....	3-3
Murder by Month and Day of Week.....	3-6
Rape by Month, Forcible and Attempted.....	3-10
Robbery by Month and Weapon.....	3-12
Aggravated Assault by Month and Weapon.....	3-14
Burglary by Month and Type.....	3-16
Burglary – Residence and Non-Residence.....	3-17
Larceny Offenses by Month and Value.....	3-21
Motor Vehicle Theft by Month and Type.....	3-23
Value of Property Stolen and Recovered by Type.....	4-2
Value of Property Stolen – Recovered by Month; by Offense.....	4-3
Percentage of Index Crimes Cleared.....	5-3
Clearance by Age.....	5-4
Total Juvenile Arrests.....	5-5
Juvenile Index Crime Arrests; Weapons Law Violation.....	5-6
Juvenile Drug Related Arrests; Alcohol Related Arrests.....	5-7
Rural Violent Crimes – A Three-Year Comparison (Murder and Rape).....	7-2
Rural Robbery by weapon; Aggravated Assault by Weapon.....	7-3



Rural Non-Violent Crimes – A Three-Year Comparison.....	7-4
Rural Burglary by Type – Residence and Non-Residence by Time of Day.....	7-5
Rural Larceny by Value; Motor Vehicle Theft by Type.....	7-6
Domestic Abuse by Offense.....	8-2
Characteristics of Assaults in SIBRS Jurisdictions; Assaults by Time of Day.....	9-5

# OSBI COMMISSION

The OSBI Commission consists of one sheriff, one district attorney, one police chief, and four lay members. Each member is appointed by the Governor and approved by the Senate to serve a seven-year term.

The Commission has five statutory responsibilities: to appoint the Director of the OSBI; to hear complaints against the OSBI or any of its employees; to make recommendations to the Director of any needed disciplinary action as a result of any investigation conducted upon a complaint received; to establish general procedures with regard to assisting law enforcement officer and district attorneys; and to establish a program of training for agents. The current Commission members are:

## **RUSSELL NOBLE - CHAIRMAN, LAY MEMBER**

Mr. Noble is the President of the Sea Cattle Company and the Quien Sabe Corporation in Ardmore. Mr. Noble is a Trustee of the Samuel Roberts Noble Foundation. Mr. Noble was originally appointed to the Commission by Governor Frank Keating in 1997. Mr. Noble was re-appointed by Governor Brad Henry in 2004 and again by Governor Mary Fallin in 2011.

## **RICK STEPHENS, VICE CHAIRMAN, LAY MEMBER**

Mr. Stephens was appointed to the Commission in 2012 by Governor Mary Fallin. Mr. Stephens brings many years of law enforcement experience to the Commission. At age 18, Mr. Stephens worked as a dispatcher and jailer for the Mayes County Sheriff's Office. A few years later, he took a job as a police officer in Pryor while working his way through college. Mr. Stephens earned his bachelor's degree in criminal justice and worked as an OSBI agent during the 80's and 90's. He joins the OSBI Commission as one of the four lay members.

## **SHERIFF STANLEY GLANZ, SHERIFF MEMBER**

Mr. Glanz has served as the Sheriff of Tulsa County since 1989. He was appointed to the OSBI Commission as the Sheriff Member by Governor Henry Bellmon in 1989 and re-appointed by Governor Frank Keating in 1995 and 2002. Governor Brad Henry re-appointed Sheriff Glanz in 2003 and in 2009.

## **MIKE BORING, D.A. MEMBER**

Mr. Boring was elected district attorney for District One in 2003. District One covers Beaver, Cimarron, Harper, and Texas counties. Mr. Boring has been a life-long resident of Texas County, graduating from Guymon High School and Panhandle State University. Mr. Boring earned his Juris Doctorate from Oklahoma City University in 1976 at which time he moved back to Guymon to practice private law. Mr. Boring was appointed to the Commission by Governor Mary Fallin in 2013.

### **W. ROGER WEBB, LAY MEMBER**

Mr. Webb is the president emeritus of the University of Central Oklahoma after holding the position of president from 1997-2011. He was the president of Northeastern State University from 1978-1997 and Oklahoma Commissioner of Public Safety from 1974-1978. He is a graduate of Oklahoma State University, B.A., and the University of Oklahoma, J.D. He is presently vice chairman of the Board of Citizens Bank of Edmond. Webb was appointed to the Commission by Governor Mary Fallin in 2013.

### **KEITH L. HUMPHREY , CHIEF MEMBER**

Mr. Humphrey accepted the position of chief of the Norman Police Department in June 2011. He began his police career with the Fort Worth Police Department and later worked for the Arlington Police Department. In January 2008, he became chief of police for Lancaster, Texas. He has a published research paper at the Newton Gresham Library at Sam Houston State University, serves as a consultant for promotion assessments, and continues to mentor and assist officers successfully prepare for promotional processes. He is a member of several organizations and is an adjunct professor at Langston University Oklahoma City campus. He was appointed to the commission by Governor Mary Fallin in 2014.

### **JEB BOATMAN – LAY MEMBER**

Boatman serves as Senior Counsel for Boeing Defense's Maintenance, Modifications & Upgrades Division, overseeing the legal needs of Boeing's Oklahoma City and San Antonio Sites, the C-17 Sustainment Program, the F-15 Sustainment Program, and Boeing's relationship with Alsalam Aircraft Company in Riyadh, Saudi Arabia. Before joining Boeing, Jeb worked at McAfee & Taft and, before that, as a federal prosecutor in Oklahoma City. From 2003-2004, Boatman served as a judicial law clerk for the Honorable Deanell Reece Tacha, then-Chief Judge of the Tenth Circuit Court of Appeals. Boatman received his J.D., summa cum laude, from the University of Oklahoma College of Law. Boatman was appointed to the Commission by Governor Fallin in 2014.

# INTRODUCTION

## BACKGROUND

The Uniform Crime Reporting Program (UCR) was conceived, developed, and implemented by law enforcement for the express purpose of serving as a tool for operational and administrative purposes. Under the auspices of the International Association of Chiefs of Police, the UCR Program was developed in 1930. Prior to that date, no comprehensive system of crime information on a national scale existed. This was primarily because criminal statutes varied so greatly from state to state in their use of terminology to define criminal behavior. To overcome this problem, a set of definitions for specific criminal acts was devised. These definitions were developed following an in-depth research effort relative to each of the state criminal extant statutes. It was determined that law enforcement agencies would tabulate the number of criminal acts as defined by the UCR Program as these acts were brought to their attention. Recognizing the problem of coping with sheer volume, it was decided that only those criminal acts deemed serious would be counted. It was necessary to define "serious." In this regard, a criminal act is considered serious if it meets a set of criteria; namely, that the act would occur regardless of geographical location; that it would be an offense most likely to be reported to law enforcement; that it would affront the moral sensitivities of our society's rational being; and that it would occur with sufficient frequency so that counting it would be worthwhile statistically.

## STATE UCR PROGRAM

During that period of time when UCR was still a concept, it was recognized that individual states would also need crime information of particular interest to the state but of no great importance to the national view of crime. It was not until the latter part of the 1960's that funds became available for states to consider the development of their own individual reporting systems.

The purpose for a state UCR Program is multifaceted. First, with personnel administering a state program, more direct and meaningful contact with individual contributors is realized. Second, the ability to expand contributions exists due to state personnel being readily available to lend assistance. Third, mandatory participation ensures a law enforcement agency will either enhance an already existent records system or will install one capable of producing the needed data. Fourth, the state personnel reviewing information emanating from law enforcement contributors and this information being checked at the national level, the validity and completeness of data are further ensured. Fifth, individual state programs can address problems that are unique to the state.

The Oklahoma State Bureau of Investigation assumed the statewide administration of the UCR Program on September 1, 1973. This document is the 39<sup>th</sup> annual report, presenting statistical information collected and compiled through the year 2013 with a comparative analysis of the years 2011 and 2012.



# I

# INDEX

# CRIME

# SUMMARY



# OKLAHOMA STATE BUREAU OF INVESTIGATION

## INDEX CRIME TRENDS

This section presents a general overview of the crime data collected for the year 2013. The following sections of this report provide a detailed breakdown and analysis of crime related activities in Oklahoma for the past three years.

TYPE OF OFFENSES	YEAR	NUMBER OF OFFENSES	% CHANGE
MURDER	2013	207	-5.5
	2012	219	0.0
	2011	219	+14.7
RAPE	2013	1,762	+5.2
	2012	1,675	+14.8
	2011	1,459	-0.5
ROBBERY	2013	3,052	-5.0
	2012	3,213	-2.3
	2011	3,287	-1.0
AGGRAVATED ASSAULT	2013	11,909	-9.5
	2012	13,163	+3.9
	2011	12,665	-2.1
<b>VIOLENT CRIMES TOTAL</b>	<b>2013</b>	<b>16,930</b>	<b>-7.3</b>
	<b>2012</b>	<b>18,270</b>	<b>+3.6</b>
	<b>2011</b>	<b>17,630</b>	<b>-1.6</b>
BURGLARY	2013	33,581	-6.4
	2012	35,889	-2.3
	2011	36,724	-1.7
LARCENY (THEFT)	2013	81,357	-1.1
	2012	82,288	+2.9
	2011	79,970	+0.3
AUTO THEFT	2013	11,131	-3.7
	2012	11,562	+4.7
	2011	11,038	+9.5
<b>NON-VIOLENT CRIMES TOTAL</b>	<b>2013</b>	<b>126,069</b>	<b>-2.8</b>
	<b>2012</b>	<b>129,739</b>	<b>+1.6</b>
	<b>2011</b>	<b>127,732</b>	<b>+0.4</b>
<b>INDEX CRIMES * GRAND TOTAL</b>	<b>2013</b>	<b>142,999</b>	<b>-3.4</b>
	<b>2012</b>	<b>148,009</b>	<b>+1.8</b>
	<b>2011</b>	<b>145,362</b>	<b>+0.2</b>

\* A collection of statistics regarding arson is shown separately and is not reflected in the Index Offense totals in this publication. Totals on this report may not equal 100.0% due to rounding plus or minus variances of 0.1%.

# OKLAHOMA STATE BUREAU OF INVESTIGATION

## **RATE OF INDEX CRIME**

Index Crimes totaled 142,999 for 2013, constituting 3,714 offenses per 100,000 population. This represents a decrease of 3.4% from those reported in 2012.

## **LARGEST CATEGORY OF INDEX CRIMES**

The largest category reported in 2013 was larceny (theft) with 81,357 offenses. Property loss was valued at \$83,784,555. The number of thefts decreased 1.1% from 2012, with a 2.9% increase in dollar loss.

## **VIOLENT CRIME**

The number of violent crimes (murder, rape, robbery, and aggravated assault) decreased 7.3% from 2012.

## **NON-VIOLENT CRIME**

Non-violent crimes (burglary [breaking and entering], larceny [theft], and auto or other motor vehicle theft) reflected a decrease of 2.8% in 2013.

## **VALUE OF PROPERTY STOLEN**

Stolen property valued at \$232,523,836 was reported in 2013; of that amount, 24.1% was recovered. The dollar loss increased by \$7,059,552 or 3.1% compared to 2012.

## **MURDERS**

A total of 207 murders was reported in 2013, representing a decrease of 5.5% from 2012.

## **LAW ENFORCEMENT OFFICERS KILLED OR ASSAULTED**

Zero (0) officers were killed in 2013 as the result of a felonious act.

Zero (0) officers were killed in 2013 as the result of an accident or negligent act.

Seven hundred twenty-six (726) law enforcement officers were assaulted during 2013. Assaults on officers decreased 7.3% from the 2012 figure of 783.

## **CRIME CLEARANCE**

The clearance rate for all index crimes reported in 2013 was 18.2%; the rate for 2012 was 17.9%.



# OKLAHOMA STATE BUREAU OF INVESTIGATION

3 850 568 88

## **ARRESTS FOR INDEX CRIMES**

A total of 24,513 arrests was made for index crimes, constituting 18.0% of all arrests made in 2013.

A total of 135,892 arrests for all offenses was reported in 2013. This is a decrease of 7,084 or 4.9% less arrests than were reported in 2012.

## **DRUG ABUSE ARRESTS**

There were 19,058 arrests for drug abuse violations; of that number, 7.4% were persons under 18 years of age.

Possession of marijuana constituted 47.6% of the total drug abuse arrests, while sale of marijuana accounted for 5.5% of arrests. Possession of opium, cocaine and derivatives comprised 7.0% of the total drug abuse arrests; sale of opium, cocaine and derivatives equaled 1.3% of the total drug abuse arrests.

## **ALCOHOL RELATED ARRESTS**

Alcohol related arrests (driving under the influence, drunkenness, and other liquor law violations) accounted for 24.8% of all arrests in 2013. This percentage represents the arrest of 32,842 adults and 799 juveniles.

## **RATIO OF LAW ENFORCEMENT EMPLOYEES**

In 2013, there were 10,819 full-time law enforcement employees in Oklahoma, an increase of 1.7% from 2012. The police employee ratio was 2.8 employees per 1,000 inhabitants.

## **POPULATION**

The estimated population in Oklahoma for 2013 was 3,850,568. This is a 0.9% increase from 2012.

## **LAW ENFORCEMENT AGENCY CONTRIBUTORS**

The total number of law enforcement agencies contributing to the Uniform Crime Reporting Program in 2013 was 329. There were 320 contributing agencies in 2012.

# OKLAHOMA STATE BUREAU OF INVESTIGATION

## INDEX CRIMES - A TEN-YEAR COMPARISON

### TOTAL INDEX CRIMES REPORTED

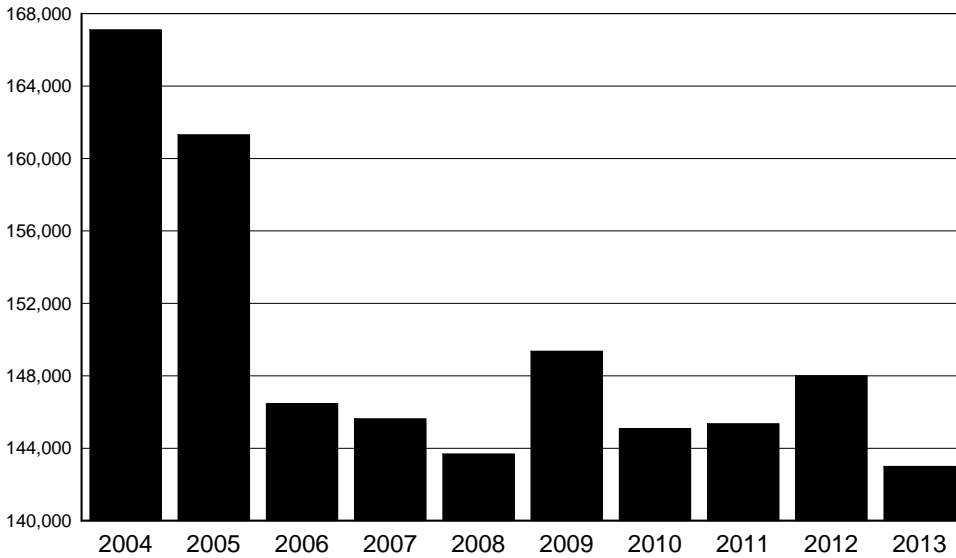

YEAR	TOTAL
2004	167,109
2005	161,311
2006	146,469
2007	145,635
2008	143,687
2009	149,359
2010	145,094
2011	145,362
2012	148,009
2013	142,999

The number of index crimes decreased 14.4% from 2004 to 2013. The largest total for this ten-year period occurred in 2004.

### TOTAL VIOLENT CRIMES REPORTED

YEAR	TOTAL
2004	17,636
2005	18,022
2006	17,774
2007	18,066
2008	19,128
2009	18,394
2010	17,919
2011	17,630
2012	18,270
2013	16,930

There was a steady upward trend in the total number of violent crimes reported between 2004 and 2005. This trend reversed in 2006 with a decline of 6.1% from 2005 to 2013.

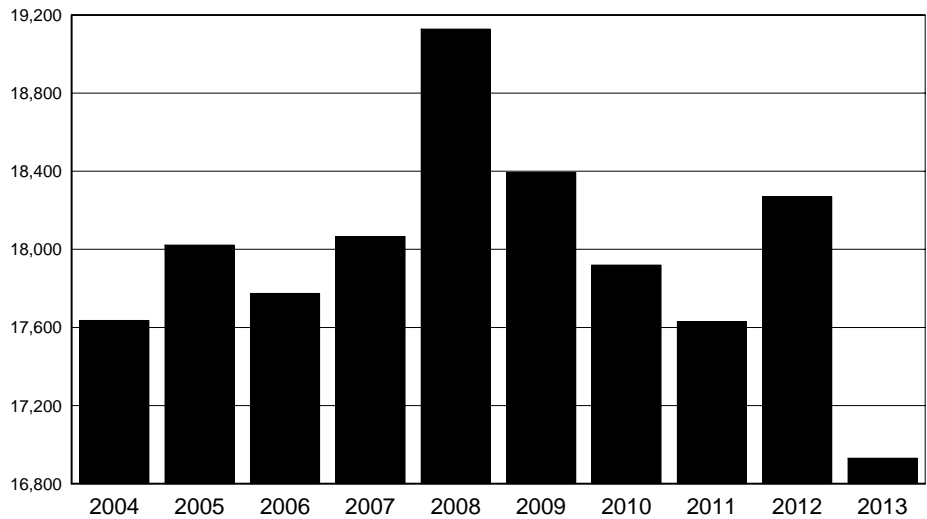

# OKLAHOMA STATE BUREAU OF INVESTIGATION

## MURDER

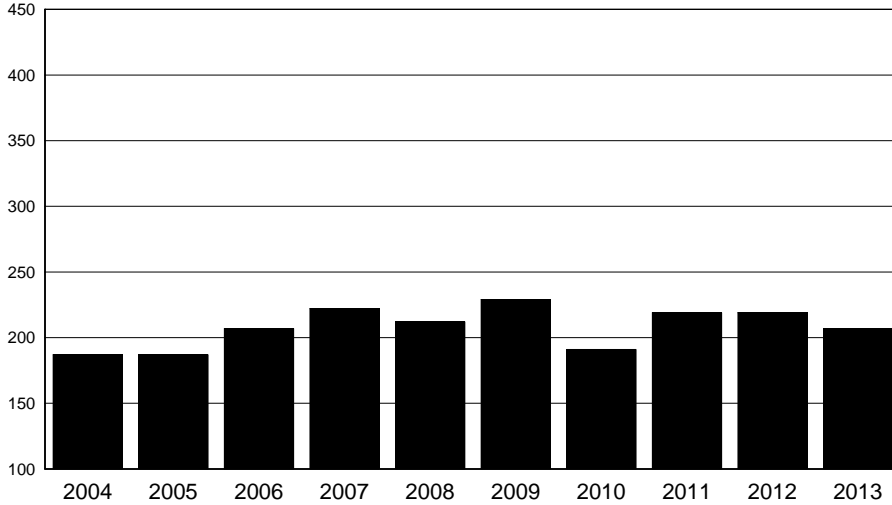

YEAR	TOTAL
2004	187
2005	187
2006	207
2007	222
2008	212
2009	229
2010	191
2011	219
2012	219
2013	207

2009 indicates the highest number of murders for the ten-year period.

## RAPE

YEAR	TOTAL
2004	1,557
2005	1,480
2006	1,484
2007	1,558
2008	1,453
2009	1,526
2010	1,467
2011	1,459
2012	1,675
2013	1,762

The 2013 figures were the highest for the ten-year period. The lowest figure in 2008 shows a decrease of 17.5% from the 2013 figures.

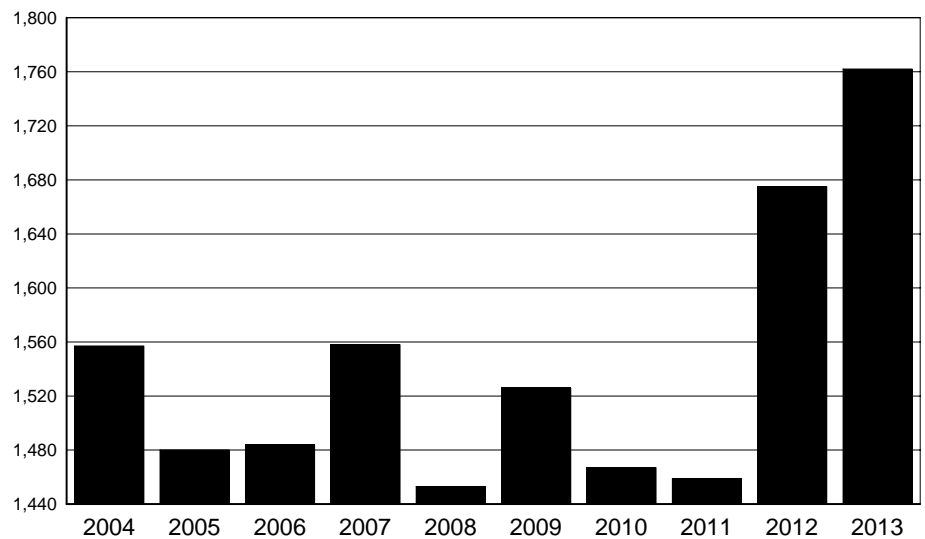

# OKLAHOMA STATE BUREAU OF INVESTIGATION

## ROBBERY

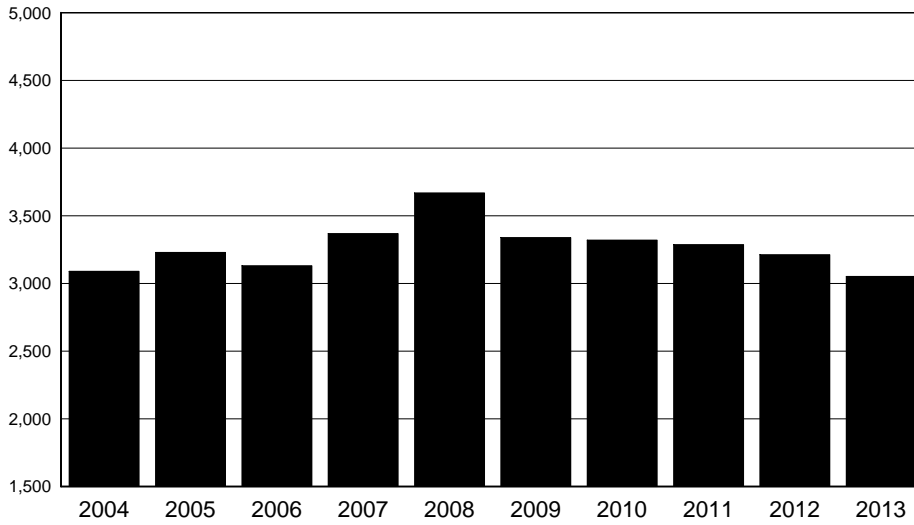

YEAR	TOTAL
2004	3,090
2005	3,229
2006	3,131
2007	3,369
2008	3,669
2009	3,339
2010	3,320
2011	3,287
2012	3,213
2013	3,052

In 2013, robberies decreased 1.2% from the number reported in 2004.

## AGGRAVATED ASSAULT

YEAR	TOTAL
2004	12,802
2005	13,126
2006	12,952
2007	12,917
2008	13,794
2009	13,300
2010	12,941
2011	12,665
2012	13,163
2013	11,909

The 2013 figure indicates a 7.0% decrease in reports when compared to 2004.

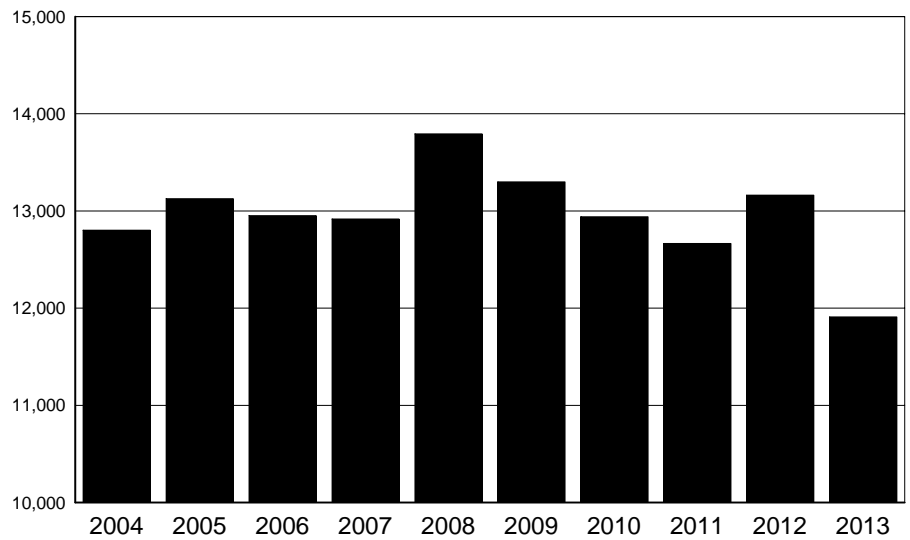

# OKLAHOMA STATE BUREAU OF INVESTIGATION

## NON - VIOLENT CRIME

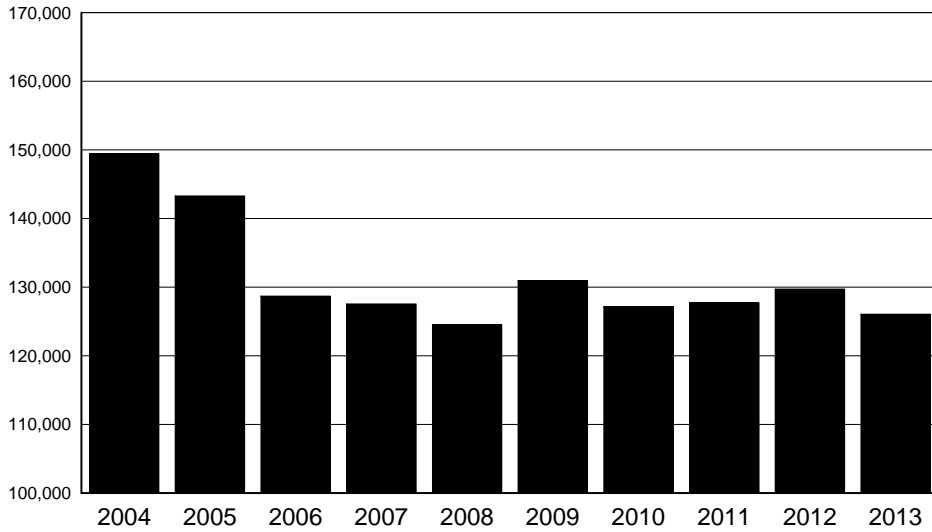

YEAR	TOTAL
2004	149,473
2005	143,289
2006	128,695
2007	127,569
2008	124,559
2009	130,965
2010	127,175
2011	127,732
2012	129,739
2013	126,069

The 2013 reported offenses were 15.7% lower than the highest figure in 2004.

## BURGLARY

YEAR	TOTAL
2004	35,244
2005	35,658
2006	34,280
2007	34,120
2008	34,861
2009	37,815
2010	37,358
2011	36,724
2012	35,889
2013	33,581

Overall, the number of burglaries has declined since 2004. Slight fluctuations have occurred from 2006 through 2013.

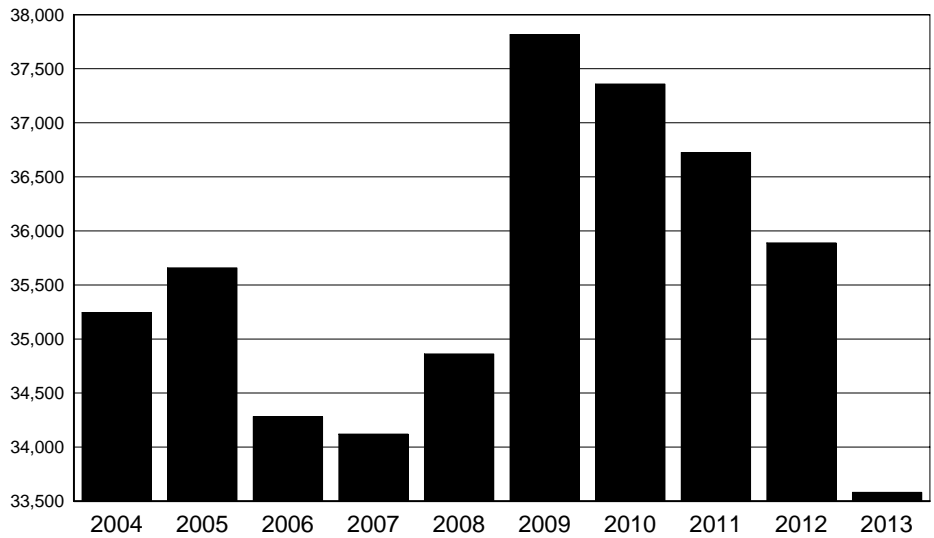

# OKLAHOMA STATE BUREAU OF INVESTIGATION

## LARCENY

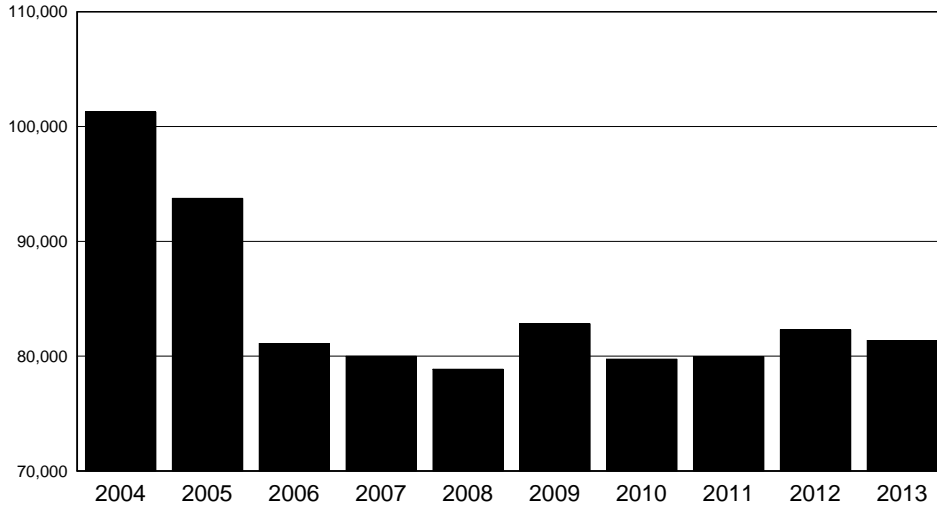

YEAR	TOTAL
2004	101,271
2005	93,745
2006	81,085
2007	79,989
2008	78,861
2009	82,814
2010	79,741
2011	79,970
2012	82,288
2013	81,357

In 2004, totals were the highest reported in a ten-year period, with the 2013 figure showing a 19.7% decrease from 2004.

## MOTOR VEHICLE

YEAR	TOTAL
2004	12,958
2005	13,886
2006	13,330
2007	13,460
2008	10,837
2009	10,336
2010	10,076
2011	11,038
2012	11,562
2013	11,131

The number of vehicles stolen was at its lowest in 2010. There was a decrease of 19.8% from the highest figure in 2005 to 2013.

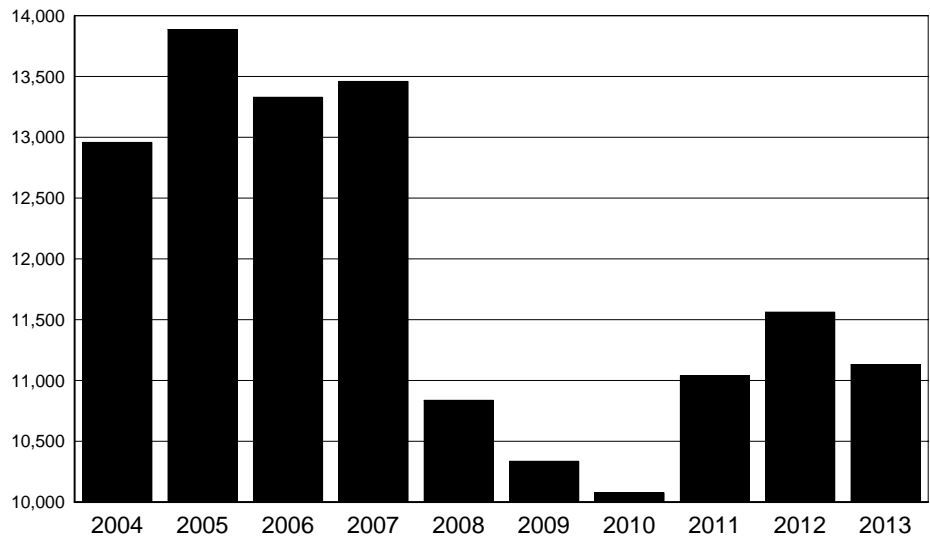

# OKLAHOMA STATE BUREAU OF INVESTIGATION

## ARSON

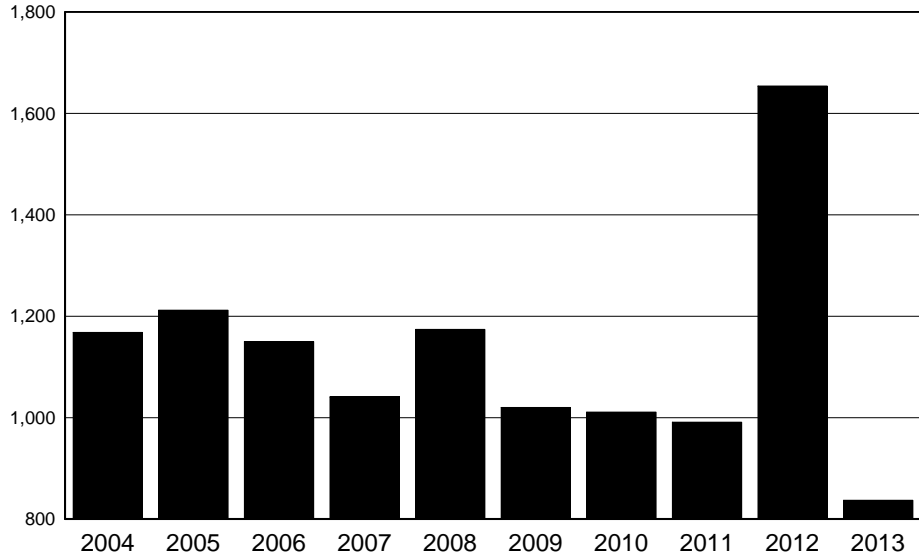

YEAR	TOTAL
2004	1,168
2005	1,212
2006	1,150
2007	1,041
2008	1,174
2009	1,020
2010	1,011
2011	991
2012	1,654
2013	837

Of the past ten years, 2012 ranked highest in the number of actual offenses.

## VALUE OF PROPERTY STOLEN - RECOVERED

YEAR	VALUE STOLEN	VALUE RECOVERED
2004	183,659,173	47,132,708
2005	202,667,356	51,633,147
2006	206,086,813	54,133,985
2007	212,968,835	56,463,398
2008	212,815,406	51,476,668
2009	215,299,296	43,975,632
2010	210,938,544	44,446,005
2011	213,500,384	46,402,053
2012	225,464,284	52,416,015
2013	232,523,836	56,084,247

The value of property stolen was at its highest in 2013, with the highest volume of recovery in 2007.

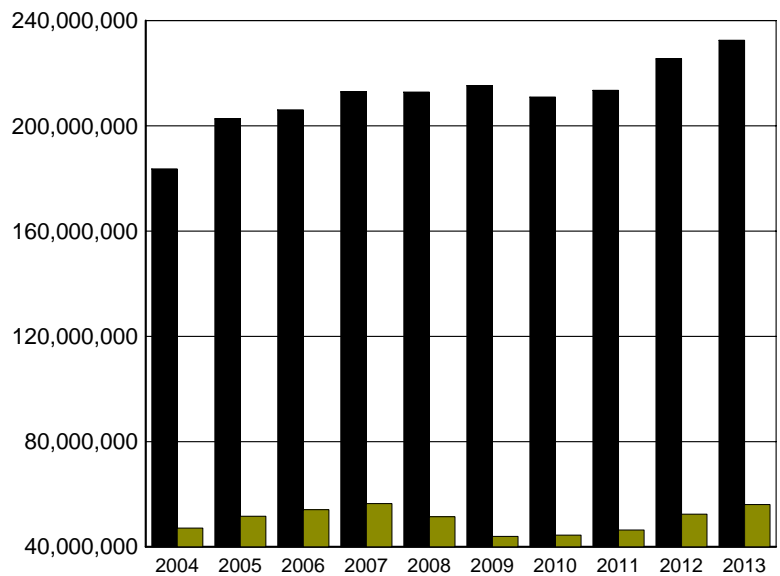

STOLEN

RECOVERED

II

# UNIFORM CRIME REPORTING PROGRAM





---

## LEGISLATIVE MANDATE

---

The Annual Report "*Crime In Oklahoma*" presents criminal justice information in terms of offenses known to the police and criminal arrest activity in accordance with guidelines and regulations prescribed by law.

The Oklahoma Legislature, in establishing the Uniform Crime Reporting (UCR) statute, mandated the responsibility and authority for UCR data collection and dissemination to the Oklahoma State Bureau of Investigation. Guidelines established for the operation of the state's UCR Program are listed below:

SECTION 1. A Uniform Crime Reporting system shall be established under the direction, control, and supervision of the Director of the Oklahoma State Bureau of Investigation. The Director shall have the power and duty, by such rules and regulations as he may deem necessary, to collect and gather such information from such state, county, city, and town law enforcement agencies as may be and is hereinafter prescribed by law.

SECTION 2. The Oklahoma State Bureau of Investigation is hereby designated as the agency which shall collect, gather, assemble, and collate such information as is prescribed by law.

SECTION 3. All state, county, city, and town law enforcement agencies shall submit a monthly report to the Oklahoma State Bureau of Investigation on forms prescribed by the Bureau; which report shall contain the number and nature of offenses committed within their respective jurisdictions, the disposition of such matters and such other information as the Bureau may require, respecting information relating to the cause and prevention of crime, recidivism, the rehabilitation of criminals and the proper administration of criminal justice.

SECTION 4. Upon receipt of such information the Director shall have such data collated and formulated and shall compile such statistics as he may deem necessary in order to present a proper classification and analysis of the volume and nature of crime and the administration of criminal justice within this state.

---

## OBJECTIVES

---

The fundamental objectives of the Oklahoma UCR Program are:

- (1) Inform the governor, legislature, and other governmental officials, and the public as to the nature of the crime problem in Oklahoma, its magnitude, and its trends.
- (2) Provide law enforcement administrators with criminal statistics for administrative and operational use.
- (3) Determine who commits crimes by age, sex, and race in order to find the proper focus for crime prevention and enforcement.
- (4) Provide base data and statistics to measure the workload and effectiveness of Oklahoma's criminal justice system.
- (5) Provide base data and statistics to measure the effects of prevention and deterrence programs.
- (6) Provide base data and statistics for research to improve the efficiency, effectiveness, and performance of criminal justice agencies.
- (7) Provide data to assist in the assessment of social and other causes of crime for the development of theories on criminal behavior.
- (8) Provide the FBI with complete UCR data to be included in the national publication "*Crime In the United States.*"

## REPORTING AND COLLECTION PROCEDURES

Under the Oklahoma UCR statute, all state, county, city, and town law enforcement agencies are required to submit crime reports.

The Field Services Unit, in an effort to maintain quality and uniformity in the data received, furnishes field representatives, who provide training in Uniform Crime Reporting procedures. Because a centralized records system is necessary to the sound operation of any law enforcement agency and is an essential basis for crime reporting by the agency, the Field Services Unit provides technical assistance to any law enforcement agency in the establishment or maintenance of a police records system.

On a monthly basis, law enforcement agencies report the number of offenses that become known to them during the month in the following categories: murder, manslaughter, forcible

rape, robbery, assault, burglary, larceny, and motor vehicle theft. This count is taken from a record of all complaints of crime received by the law enforcement agencies during their own operation.

Whenever complaints of crime are determined through investigation to be unfounded or false, they are eliminated from the actual count. The number of "actual offenses known" in these crime categories is reported without regard to (1) whether anyone is arrested for the crime; (2) the stolen property is recovered; (3) the local prosecution policy; (4) any other restrictive considerations. On a monthly basis, law enforcement agencies report the total number of reported crimes which they clear, either by arrest or exceptional means (a crime solution or clearance recorded when some element beyond law enforcement control precludes the placing of formal charges against the offender.) A separate count of crimes cleared which involve only persons under the age of 18 is shown. To supplement the offense information, such data as the value of property stolen and recovered, circumstances surrounding homicides, additional information concerning assaults on police officers, and other pertinent information is collected.

In addition, monthly reports for all persons arrested on all criminal offenses are collected. These reports provide age, sex, race, and ethnic origin information on each person arrested, with the adult and juvenile arrests reported separately.

As required by legislative mandate, the UCR offenses reported are also utilized to identify domestic abuse and hate/bias motivation crimes.

Law enforcement employees' data specifically encompasses the number of sworn and civilian personnel and is collected annually.

## **VERIFICATION**

A primary consideration in the collection of criminal statistics in the State of Oklahoma is the uniformity and accuracy of the data. The Oklahoma UCR Guide Manual and personal instruction by field representatives do not necessarily guarantee the accuracy of the reports submitted by the contributors. Incident reports uploaded from external records management systems must meet the state's minimum requirements for submission before being accepted into the state repository. Incident reports that are not validated or properly corrected will not be included in this report.

Each report received is recorded, examined and verified for mathematical accuracy and, more importantly, for reasonability. The validity and possibility of duplication are checked numerous times to avoid misinformation.

Minor errors are corrected by telephone between the field representative and the reporting agency, while substantial variations are adjusted through personal visits. The personal contacts are invaluable to the accuracy and quality of reporting. Field representatives are engaged in constant educational efforts, such as providing a vital training link between the UCR Program and the contributor.

---

## USES OF CRIMINAL JUSTICE DATA

---

Throughout history, crime has generally been perceived as a serious social problem. Criminal behavior is one of the major domestic concerns in our nation today, and our citizens have the right to be informed of the full nature, magnitude, and trend of the crime problem. Moreover, it is impossible to assess the real costs of crime in our society without such disclosure. Ultimately, the public pays the costs of criminality. Their behavior patterns are altered by their fear of attack; they suffer the consequences of physical assault and have their possessions stolen or damaged. They pay higher insurance rates because of offenses against their property and increased costs for goods and services due to business losses from organized or unorganized crime. The public has a right to know the full extent of these costs. They support the institutions of our criminal justice system with the taxes they pay and, as citizens in a democracy, they have the right and the obligation to appraise the allocation and effectiveness of limited governmental resources. Both individual cooperation and collective citizen action are required for crime reduction and the improvement of our criminal justice system. But cooperation and action will not be forthcoming unless and until citizens receive a more complete disclosure of the true nature of crime and criminal justice.

Effective solutions to the crime problem will depend on increased research to determine and assess the cause of crime and to develop and test theories of criminal behavior. All of these efforts require comprehensive and valid criminal statistics. Social scientists and professional criminologists require quantified data that will indicate who commits what type of crime in order to establish typical "profiles" of criminals. Such profiles can help determine the proper focus and direction of crime prevention programs.

Administrators at every level of the criminal justice process require information with which to measure their workloads, identify and solve operational problems, and evaluate effectiveness. The lack of valid and complete statistics is critical when the needs of these managers are considered. Data is required for program planning, development, budgeting, and evaluating; for estimating resource requirements and for allocating manpower and equipment. Information is also required to develop comparative norms of performance, for cost effectiveness studies and for establishing data bases with which to analyze the criminal justice system at the local level.

The usefulness of Uniform Crime Reporting is extensive for law enforcement agencies. Information provided by the report can be applied to areas of statistics and hard data, as well as to aspects of planning and research.

---

# CLASSIFICATION OF UCR OFFENSES

---

Offense data consists of information extracted from reports of Part I offenses that have been submitted by law enforcement agencies in the State of Oklahoma.

## **PART I OFFENSE DEFINITIONS ARE AS FOLLOWS:**

- 1a. Murder - The willful killing of a human being.
- 1b. Manslaughter - The killing of a human being by the negligence of another.
2. Forcible Rape - The carnal knowledge of a female forcibly and against her will, including attempts.
3. Robbery - The forcible taking of the property of another against his/her will by violence and fear, including attempts.
4. Aggravated Assault - An offer or attempt with unlawful force or violence to do physical injury to another.
5. Burglary (Breaking and Entering) - An unlawful or forcible entry of any structure to commit a felony or larceny, including attempts.
6. Larceny (Theft) - The unlawful taking of property with intent to deprive another of ownership.
7. Auto or Other Motor Vehicle Theft - The larceny or attempted larceny of a motor vehicle.
8. Arson - Willful or malicious burning with or without intent to defraud, including attempts.

All other crimes that are not classified as Part I offenses make up the Part II offenses. Information on these are only reported when an arrest has been made.

## **PART II OFFENSE DEFINITIONS ARE AS FOLLOWS:**

9. Other Assaults (not aggravated) - Assaults and attempted assaults which are simple and minor in nature.
10. Forgery and Counterfeiting - Making, altering, uttering, or possessing, or attempts to make, alter, or possess with intent to defraud. Anything which is made to appear true.
11. Fraud - Fraudulent conversion of another's money or property by false pretenses.

12. Embezzlement - Misappropriation or misapplication of money or property entrusted to one's care, custody, or control.
13. Stolen Property - All offenses of buying, receiving, and possessing stolen property, as well as all attempts to commit any of these offenses.
14. Vandalism - Willful or malicious destruction, injury, disfigurement, or defacement of property without consent of the owner or persons having custody or control.
15. Weapons - Carrying, Possessing, etc. - All violations of regulations or statutes controlling the carrying, using, possessing, furnishing, and manufacturing of deadly weapons or silencers and all attempts to commit any of the offenses.
16. Prostitution and Commercialized Vice - Sex offenses of a commercialized nature, such as prostitution, keeping a bawdy house, procuring or transporting women for immoral purposes, and all attempts to commit any of these offenses.
17. Sex Offenses (except Forcible Rape, Prostitution, and Commercialized Vice) - Statutory rape, offenses against chastity, common decency, morals, and the like, including attempts.
18. Drug Abuse Violations - Includes all arrests for violations of state and local ordinances subdivided into the categories of possession and sale/manufacturing of narcotic drugs.
19. Gambling - Promoting, permitting, or engaging in gambling.
20. Offenses Against Family and Children - Nonsupport, neglect, desertion, or abuse of family and children.
21. Driving Under the Influence - Driving or operating any motor vehicle while drunk or under the influence of liquor or drugs.
22. Liquor Laws - State or local liquor law violations, except "drunkenness" and "driving under the influence."
23. Drunkenness - Drunk and disorderly.
24. Disorderly Conduct - Breach of peace (disorderly person.)
25. Vagrancy - Not reported in Oklahoma.
26. All Other Offenses - All other violations of state and local laws.
27. Suspicion - Not reported in Oklahoma.

28. Curfew and Loitering Laws - Applicable only to juveniles.
29. Runaway - Applicable only to juveniles.



# III

## INDEX CRIME





# OKLAHOMA STATE BUREAU OF INVESTIGATION

## INDEX CRIME OFFENSES

The following three graphs illustrate the variations of the 2011, 2012, and 2013 total number of offenses by month. This information is based on the Oklahoma Crime Index.

The first graph represents the total number of index crime offenses occurring each month. The other two take the analysis further with breakdowns of violent crimes and non-violent crimes by month.

### SUMMARY ANALYSIS

A total of 142,999 index crimes was reported in 2013. With 13,056 offenses, the month of July reflected the highest number of index crimes reported. The month of February showed the lowest number of reported offenses with 9,917 index crimes.

A further breakdown of the 2013 index crime offenses shows August had the greatest number of violent crimes with 1,528 offenses reported. The lowest number of violent crimes occurred in February with 1,177 offenses reported. A monthly analysis of the non-violent crimes indicates that July and February showed the highest and lowest number of offenses with monthly totals of 11,530 and 8,740 respectively.

## INDEX CRIME OFFENSES

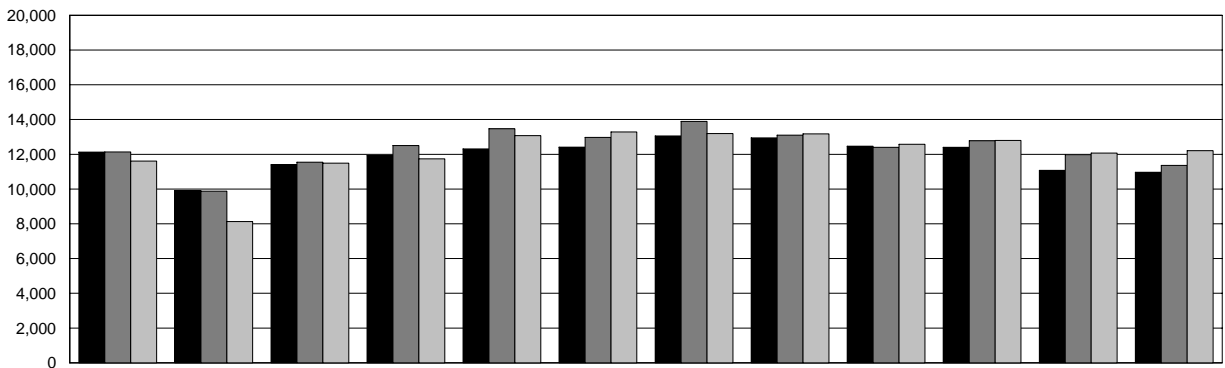

	JAN	FEB	MAR	APR	MAY	JUN	JUL	AUG	SEP	OCT	NOV	DEC
<b>2013</b>	12,125	9,917	11,401	11,925	12,306	12,408	13,056	12,949	12,466	12,405	11,078	10,963
<b>2012</b>	12,137	9,877	11,550	12,500	13,471	12,973	13,890	13,100	12,397	12,778	11,977	11,359
<b>2011</b>	11,606	8,131	11,490	11,743	13,078	13,288	13,193	13,177	12,581	12,798	12,068	12,209

2013
  2012
  2011

# OKLAHOMA STATE BUREAU OF INVESTIGATION

## VIOLENT CRIME BY MONTH

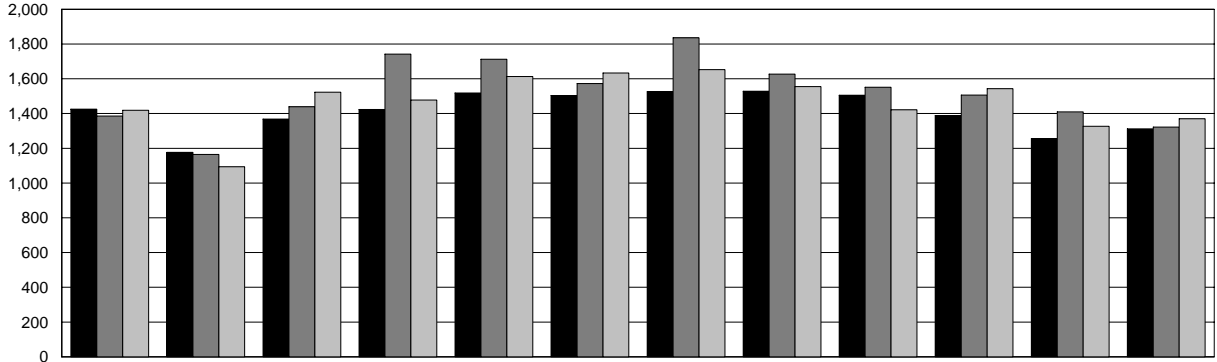

	JAN	FEB	MAR	APR	MAY	JUN	JUL	AUG	SEP	OCT	NOV	DEC
<b>2013</b>	1,425	1,177	1,368	1,423	1,518	1,504	1,526	1,528	1,505	1,388	1,256	1,312
<b>2012</b>	1,386	1,165	1,439	1,742	1,713	1,573	1,836	1,627	1,551	1,506	1,410	1,322
<b>2011</b>	1,419	1,094	1,523	1,478	1,613	1,633	1,653	1,555	1,422	1,543	1,327	1,370

2013    
  2012    
  2011

## NON-VIOLENT CRIME BY MONTH

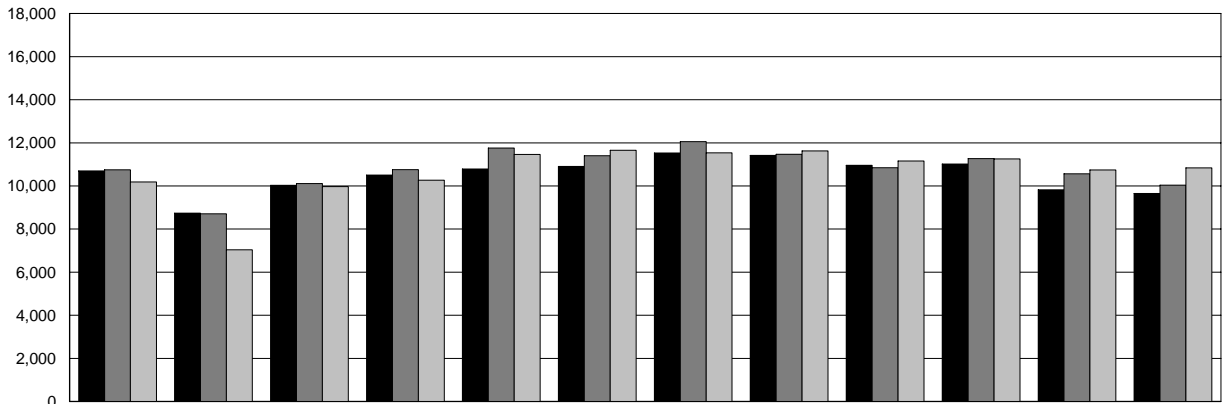

	JAN	FEB	MAR	APR	MAY	JUN	JUL	AUG	SEP	OCT	NOV	DEC
<b>2013</b>	10,700	8,740	10,033	10,502	10,788	10,904	11,530	11,421	10,961	11,017	9,822	9,651
<b>2012</b>	10,751	8,712	10,111	10,758	11,758	11,400	12,054	11,473	10,846	11,272	10,567	10,037
<b>2011</b>	10,187	7,037	9,967	10,265	11,465	11,655	11,540	11,622	11,159	11,255	10,741	10,839

2013    
  2012    
  2011

# OKLAHOMA STATE BUREAU OF INVESTIGATION

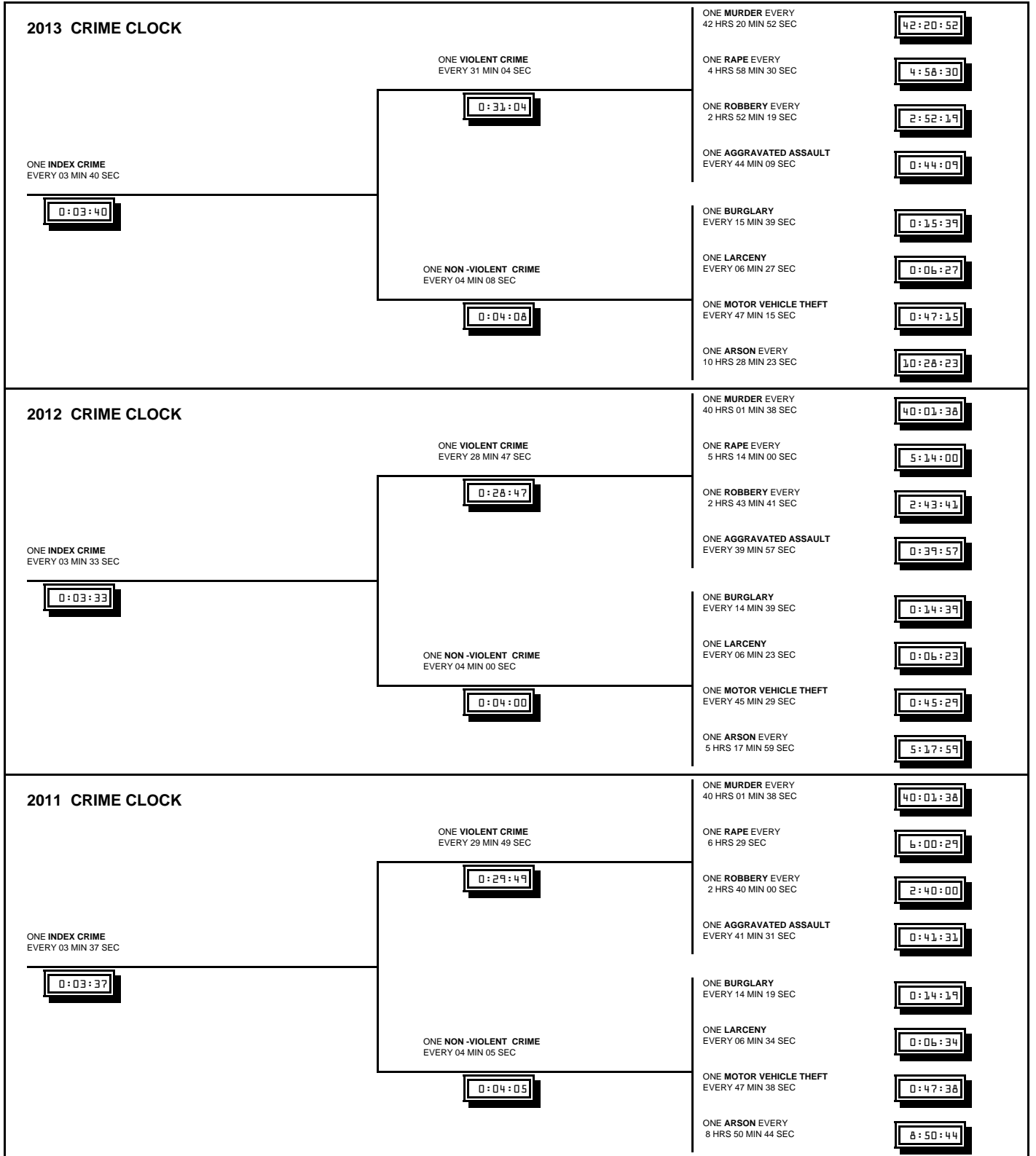

This crime clock should be viewed with care. Being the most aggregate representation of UCR data, it is designed to convey the annual reported crime experience by showing the relative frequency of occurrence of the Index Offenses. This mode of display should not be taken to imply a regularity in the commission of Part I Offenses; rather, it represents the annual ratio of crime to fixed time intervals.

# OKLAHOMA STATE BUREAU OF INVESTIGATION

## MURDER

**Definition: The unlawful killing of a human being in which the element of malice aforethought was present.**

Any death due to a fight, argument, quarrel, assault, or commission of a crime is included. This index offense, as in all other crime index offenses, is scored by law enforcement officials on the basis of their investigation and does not include the findings of a court or the decision of a prosecutor. Manslaughters, suicides, accidental deaths, and justifiable homicides are excluded from this category. Attempts to kill and assaults to kill are scored as assaults and not as murder.

### SUMMARY ANALYSIS

A total of 207 murders was reported by law enforcement agencies in 2013.

Murders accounted for 1.2% of all violent crimes and 0.1% of all index crimes reported.

A total of 152 murders was cleared by arrest or exceptional means, representing a clearance rate of 73.4%.

The 25-year-old to 29-year-old age group accounted for the highest percentage of persons arrested for murder at approximately 11.4% of the total. Of the 167 persons arrested for murder, 50.3% were White, 46.7% were Black, 2.4% were Indian, and 0.6% were Asian.

Firearms were employed in 67.1% of all reported murders. The use of a knife or other cutting device was involved in 12.6% of the murders.

The murder of one family member by another accounted for 37 offenses or 17.9% of all murders; 4.8% of the 207 offenses resulted from one spouse killing the other.

The victim-offender relationship was identified in 150 of the 207 reported murders. In 85.3% of these cases, the victims were known by the offenders.

The value of property stolen in actual offenses of murder totaled \$1,710 for 2013.

# OKLAHOMA STATE BUREAU OF INVESTIGATION

## MURDER BY MONTH

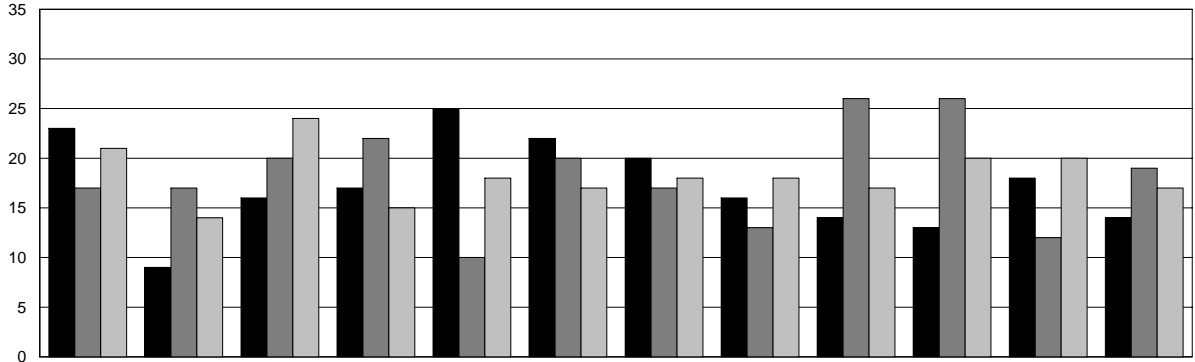

	JAN	FEB	MAR	APR	MAY	JUN	JUL	AUG	SEP	OCT	NOV	DEC
<b>2013</b>	23	9	16	17	25	22	20	16	14	13	18	14
<b>2012</b>	17	17	20	22	10	20	17	13	26	26	12	19
<b>2011</b>	21	14	24	15	18	17	18	18	17	20	20	17

2013    
  2012    
  2011

## MURDER BY DAY OF WEEK

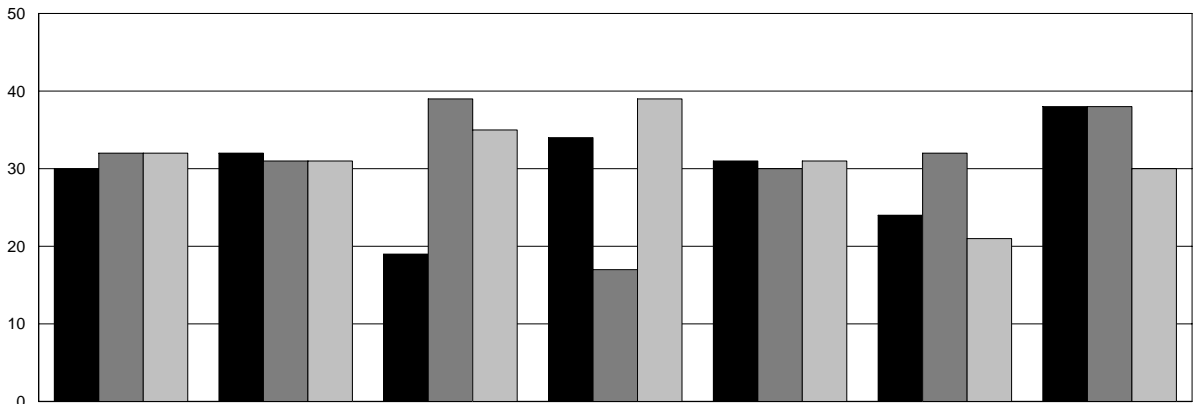

	SUN	MON	TUE	WED	THU	FRI	SAT
<b>2013</b>	30	32	19	34	31	24	38
<b>2012</b>	32	31	39	17	30	32	38
<b>2011</b>	32	31	35	39	31	21	30

2013    
  2012    
  2011

# OKLAHOMA STATE BUREAU OF INVESTIGATION

## MURDER BY AGE, SEX, AND RACE

As illustrated in the following table, 71.2% of the murder victims were male and 28.8% were female. Approximately 60.1% of all victims were White, 35.6% were Black, 3.4% were Indian, and 1.0% were Asian. The age range of 20 to 29 years accounted for the largest number of murder victims in any ten-year age bracket.

AGE	NUMBER			PERCENT DISTRIBUTION		
	2013	2012	2011	2013	2012	2011
1 & UNDER	4	7	12	1.9	3.2	5.5
2 - 5	3	3	5	1.4	1.4	2.3
6 - 10	1	0	1	0.5	0.0	0.5
11 - 14	1	1	1	0.5	0.5	0.5
15 - 19	12	25	21	5.8	11.4	9.6
20 - 24	39	34	31	18.8	15.5	14.2
25 - 29	22	24	26	10.6	11.0	11.9
30 - 34	28	28	18	13.5	12.8	8.2
35 - 39	28	19	18	13.5	8.7	8.2
40 - 44	14	11	15	6.7	5.0	6.8
45 - 49	17	23	13	8.2	10.5	5.9
50 - 54	11	19	19	5.3	8.7	8.7
55 - 59	11	9	19	5.3	4.1	8.7
60 - 64	6	4	3	2.9	1.8	1.4
65 - 69	1	5	3	0.5	2.3	1.4
70 - 74	1	0	5	0.5	0.0	2.3
75 & OVER	9	6	8	4.3	2.7	3.7
UNKNOWN	0	1	1	0.0	0.5	0.5
<b>TOTAL</b>	<b>208</b>	<b>219</b>	<b>219</b>	<b>100.0</b>	<b>100.0</b>	<b>100.0</b>
<b>SEX</b>						
MALE	148	152	156	71.2	69.4	71.2
FEMALE	60	67	63	28.8	30.6	28.8
UNKNOWN	0	0	0	0.0	0.0	0.0
<b>TOTAL</b>	<b>208</b>	<b>219</b>	<b>219</b>	<b>100.0</b>	<b>100.0</b>	<b>100.0</b>
<b>RACE</b>						
WHITE	125	131	130	60.1	59.8	59.4
BLACK	74	76	75	35.6	34.7	34.2
INDIAN	7	8	12	3.4	3.7	5.5
ASIAN	2	3	2	1.0	1.4	0.9
UNKNOWN	0	1	0	0.0	0.5	0.0
<b>TOTAL</b>	<b>208</b>	<b>219</b>	<b>219</b>	<b>100.0</b>	<b>100.0</b>	<b>100.0</b>
<b>ETHNICITY</b>						
NON - HISPANIC	186	184	199	89.4	84.0	90.9
HISPANIC	15	25	17	7.2	11.4	7.8
UNKNOWN	7	10	3	3.4	4.6	1.4
<b>TOTAL</b>	<b>208</b>	<b>219</b>	<b>219</b>	<b>100.0</b>	<b>100.0</b>	<b>100.0</b>

# OKLAHOMA STATE BUREAU OF INVESTIGATION

## MURDER BY OFFENSE - 2013

FELONY TYPE		OTHER THAN FELONY	
OFFENSE	NUMBER	OFFENSE	NUMBER
Rape	1	Lover's Triangle	2
Robbery	26	Child Killed by Babysitter	2
Burglary	4	Brawl Due to Influence of Alcohol	3
Larceny	1	Argument Over Money or Property	4
Arson	1	Other Arguments	61
Prostitution and Commercialize Vice	4	Gangland Killings	18
Other Sex Offenses	2	Other	37
Narcotic Drug Laws	19	Unknown Circumstances	10
Other - not specified	4		
All Suspected Felony Types	9		
<b>TOTAL FELONY RELATED</b>	<b>71</b>	<b>TOTAL NON - FELONY RELATED</b>	<b>137</b>

## MURDER BY RELATIONSHIP

FAMILY		OTHER THAN FAMILY	
RELATIONSHIP (VICTIM TO OFFENDER)	NUMBER	RELATIONSHIP (VICTIM TO OFFENDER)	NUMBER
Brother	3	Acquaintance	50
Father	3	Boyfriend	9
Husband	5	Friend	8
In-Law	3	Girlfriend	12
Mother	2	Neighbor	5
Other Family	9	Other - Known to Victim	7
Stepfather	2	Stranger	22
Sister	2	Relationship Not Determined	57
Son	3	Ex-Wife	1
Wife	5		
<b>TOTAL FAMILY</b>	<b>37</b>	<b>TOTAL NON - FAMILY</b>	<b>171</b>

## MURDER BY WEAPON

WEAPON	NUMBER	% DISTRIBUTION
Firearm, type not stated - does not include mechanic's grease gun or caulking gun	6	2.9
Handgun - pistol, revolver, etc.	117	56.3
Rifle	7	3.4
Shotgun	9	4.3
Knife or Cutting Instrument - including ice pick, screwdriver, ax, etc.	26	12.5
Blunt Object - hammer, club etc.	8	3.8
Personal Weapons - includes beating by hands, feet and other body members	19	9.1
Fire/Arson	1	0.5
Narcotics and Drugs - including sleeping pills	2	1.0
Strangulation/Hanging	1	0.5
Asphyxiation/Gassing - including asphyxiation or death by gas	1	0.5
Other - type not designated or known	11	5.3
<b>TOTAL WEAPONS</b>	<b>208</b>	<b>100.0</b>

# OKLAHOMA STATE BUREAU OF INVESTIGATION

## RAPE

**Definition: The carnal knowledge of a female forcibly and against her will, regardless of age. Statutory rape is not included in this category.**

Forcible rape differs from other violent crimes in that the victim, in many cases, is hesitant to report the offense to the police. The rigors of court proceedings and the embarrassment caused by the social stigma placed on this crime have a deterrent effect on the victim's willingness to make the crime known to the police.

For the purpose of Uniform Crime Reporting, rape is divided into two categories: (1) rape by force; (2) attempts to rape. Assaults to commit forcible rape are included in the index offenses category of rape.

### **SUMMARY ANALYSIS**

A total of 1,762 forcible and attempted rapes was reported by law enforcement agencies in 2013.

Forcible rapes accounted for approximately 10.4% of all violent crimes and approximately 1.2% of all index crimes reported.

A total of 555 rapes was cleared by arrest or exceptional means, resulting in a clearance rate of 31.5%.

Of all persons arrested for rape, 38.2% were under the age of 25; 68.9% were White, 28.5% were Black, 2.6% were Indian, and 0.0% were Asian.

The value of property stolen in the actual offense of rape totaled \$29,699.



# OKLAHOMA STATE BUREAU OF INVESTIGATION

## RAPE BY MONTH

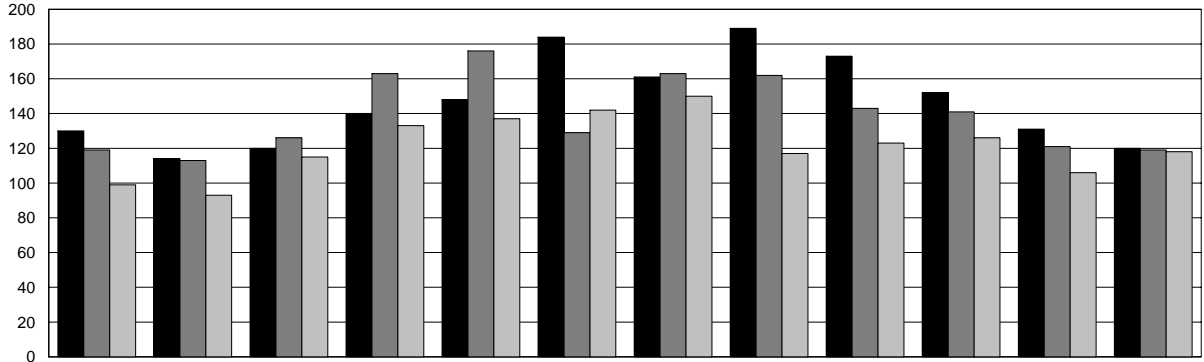

	JAN	FEB	MAR	APR	MAY	JUN	JUL	AUG	SEP	OCT	NOV	DEC
<b>2013</b>	130	114	120	140	148	184	161	189	173	152	131	120
<b>2012</b>	119	113	126	163	176	129	163	162	143	141	121	119
<b>2011</b>	99	93	115	133	137	142	150	117	123	126	106	118

2013    
  2012    
  2011

## RAPE - FORCIBLE AND ATTEMPTS

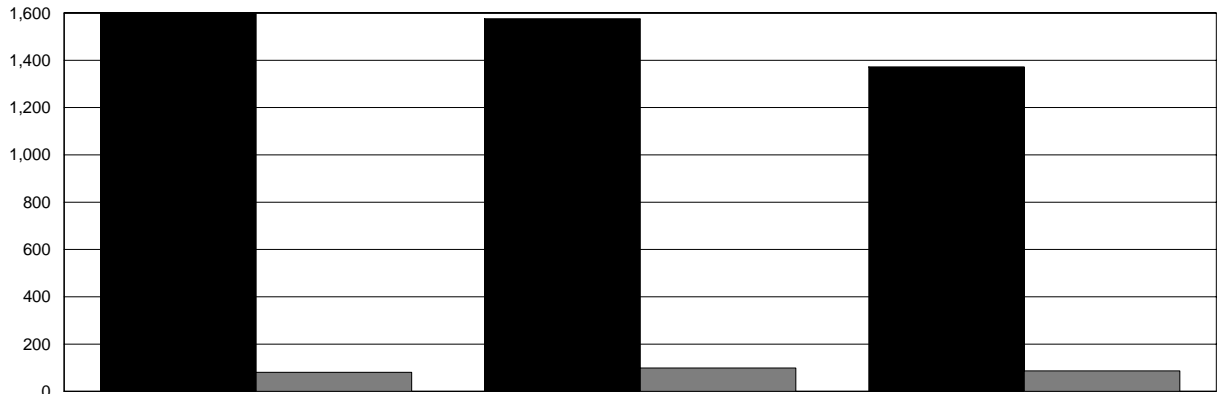

	2013	2012	2011
<b>FORCE</b>	1,681	1,576	1,372
<b>ATTEMPTS</b>	81	99	87

FORCE    
  ATTEMPTS

# OKLAHOMA STATE BUREAU OF INVESTIGATION

## ROBBERY

**Definition: The felonious and forcible taking of property from the care, custody, or control of a person or persons by violence or putting the person in fear and against his/her will.**

In order for the crime of robbery to take place, the victim must be present. Robberies are reported in the following categories: gun, knife or cutting instrument, other dangerous weapon, and strong-arm robbery.

### SUMMARY ANALYSIS

A total of 3,052 robberies was reported by law enforcement agencies in 2013.

Robberies accounted for 18.0% of all violent crimes and 2.1% of all index crimes reported. A total of 806 robberies was cleared; this was a clearance rate of 26.4%.

The highest percentage of persons arrested for robbery (14.9%) was in the 25-year-old to 29-year-old age category. Of all persons arrested for robbery, 41.2% were White, 52.9% were Black, 5.3% were Indian, and 0.6% were Asian.

The largest number of actual offenses of robbery (873) occurred in the residence (anywhere on premises) robbery category, representing 28.6% of all reported robberies. Armed robbery (with any type of weapon) was responsible for 59.9% of the total number of offenses.

The value of property stolen in robberies totaled \$2,856,389 or 1.2% of the total value of property stolen during the year.

### ROBBERY BY CLASSIFICATION

	2013		2012		2011	
	OFFENSES	VALUES	OFFENSES	VALUES	OFFENSES	VALUES
HIGHWAY	862	\$ 696,217	1,009	\$ 815,012	912	\$ 795,532
COMMERCIAL HOUSE	611	\$ 597,442	573	\$ 515,342	728	\$ 780,796
SERVICE STATION	37	\$ 75,658	44	\$ 36,629	50	\$ 23,380
CONVENIENCE STORE	191	\$ 207,315	209	\$ 178,779	253	\$ 206,516
RESIDENCE	873	\$ 755,308	972	\$ 1,548,512	891	\$ 1,083,351
BANK	77	\$ 229,952	27	\$ 40,685	73	\$ 431,613
MISCELLANEOUS	401	\$ 294,497	379	\$ 238,592	380	\$ 233,091
<b>TOTAL</b>	<b>3,052</b>	<b>\$ 2,856,389</b>	<b>3,213</b>	<b>\$ 3,373,551</b>	<b>3,287</b>	<b>\$ 3,554,279</b>

# OKLAHOMA STATE BUREAU OF INVESTIGATION

## ROBBERY BY MONTH

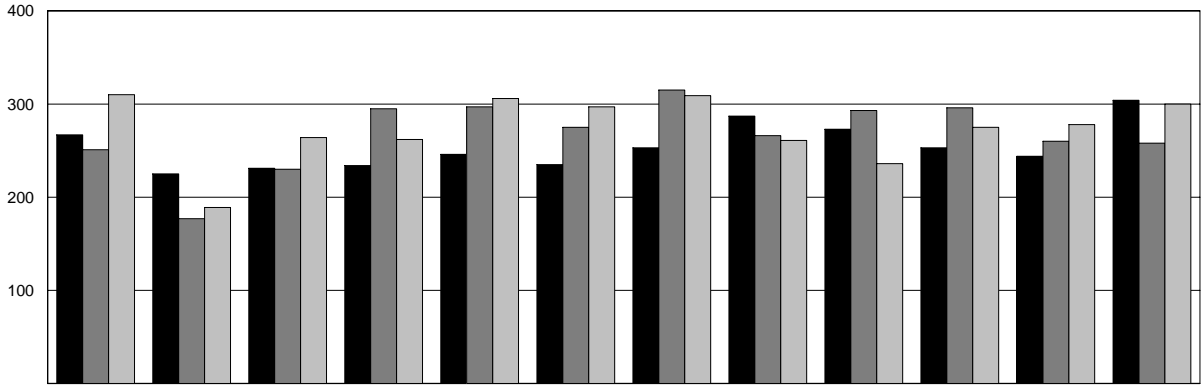

	JAN	FEB	MAR	APR	MAY	JUN	JUL	AUG	SEP	OCT	NOV	DEC
<b>2013</b>	267	225	231	234	246	235	253	287	273	253	244	304
<b>2012</b>	251	177	230	295	297	275	315	266	293	296	260	258
<b>2011</b>	310	189	264	262	306	297	309	261	236	275	278	300

2013    
  2012    
  2011

## ROBBERY BY WEAPON

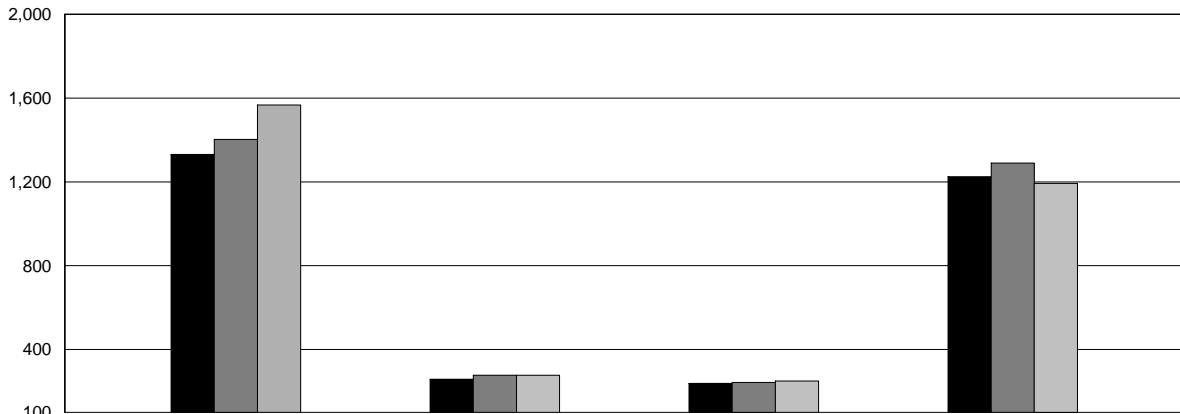

	GUN	KNIFE OR CUTTING INSTRUMENT	OTHER DANGEROUS WEAPON	HANDS, FISTS, FEET
<b>2013</b>	1,331	258	238	1,225
<b>2012</b>	1,403	277	243	1,290
<b>2011</b>	1,567	277	250	1,193

2013    
  2012    
  2011

# OKLAHOMA STATE BUREAU OF INVESTIGATION

## AGGRAVATED ASSAULT

**Definition: The unlawful attack or an attempt to attack through force or violence to do physical injury to another.**

An aggravated assault may be committed with a gun, knife or other cutting instrument, other dangerous weapon, or through the aggravated use of hands, fists, or feet. All assaults, where no weapon is used and which result in minor injuries, are classified as non-aggravated and are not counted in the index crime totals.

### SUMMARY ANALYSIS

A total of 11,909 aggravated assaults was reported by law enforcement agencies in 2013.

Aggravated assaults accounted for 70.3% of all violent crimes and 8.3% of all index crimes reported.

A total of 5,845 aggravated assaults was cleared by arrest or exceptional means, representing a clearance rate of 49.1%.

The 25-year-old to 29-year-old age group, at 16.6% accounted for the highest percentage of persons arrested for aggravated assault. Of all persons arrested, 64.2% were White, 27.2% were Black, 7.9% were Indian, and 0.8% were Asian.

Of all types of aggravated assaults, the use of "other dangerous weapon" was the most prevalent; this category reflected 4,246 offenses or 35.7% of all aggravated assaults.

# OKLAHOMA STATE BUREAU OF INVESTIGATION

## AGGRAVATED ASSAULT BY MONTH

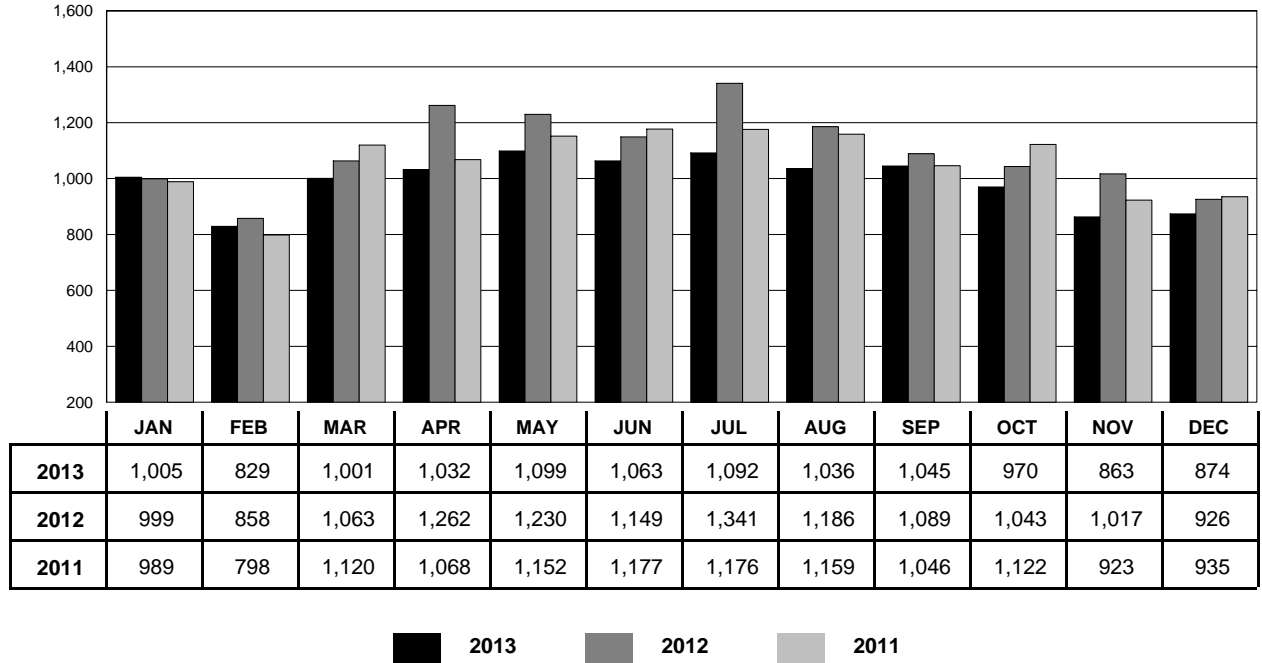

## AGGRAVATED ASSAULT BY WEAPON

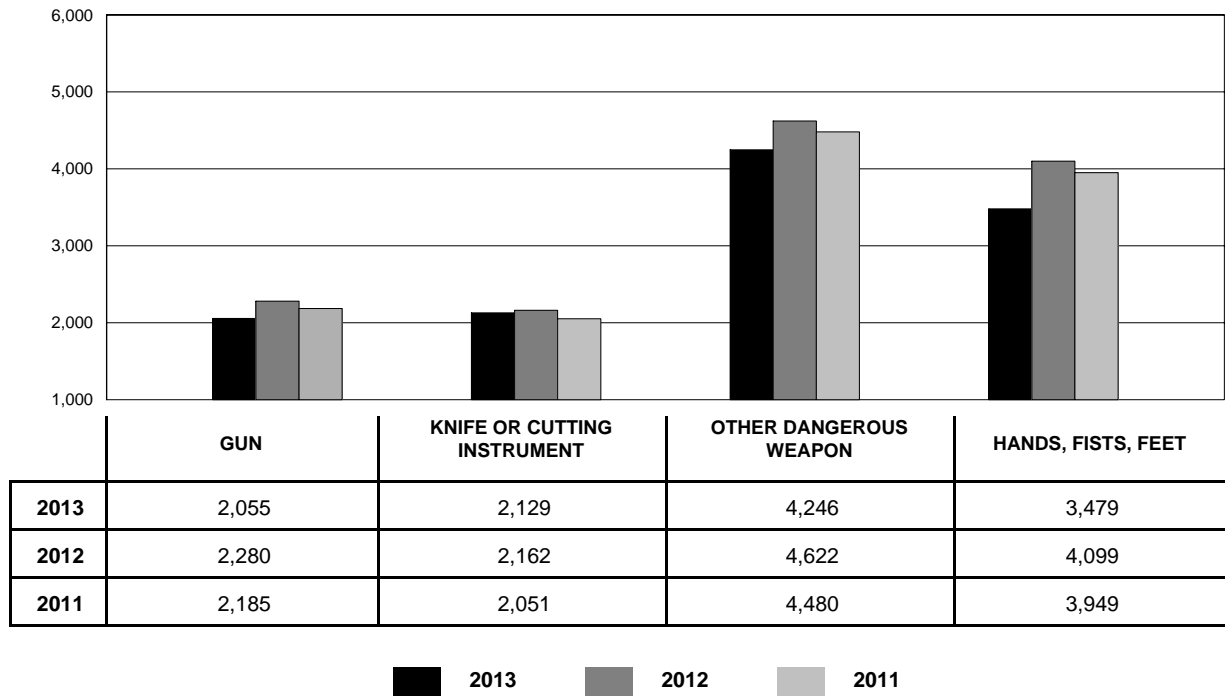

# OKLAHOMA STATE BUREAU OF INVESTIGATION

## BURGLARY

**Definition: Any unlawful or attempted forcible entry of a structure to commit a felony or larceny, even though force may not have been used to gain entry.**

For Uniform Crime Reporting purposes, the offense of burglary is divided into three categories: (1) forcible entry; (2) unlawful entry; (3) attempted forcible entry.

### SUMMARY ANALYSIS

A total of 33,581 burglaries was reported in 2013.

Burglaries accounted for 26.6% of all non-violent crimes and 23.5% of all index crimes reported.

A total of 2,553 burglaries was cleared by arrest or exceptional means. This was a clearance rate of 7.6%.

The 25-year-old to 29-year-old age group accounted for the highest percentage of adults arrested for burglary at 17.1%. The 16-year-old age accounted for the highest percentage of juvenile offenders arrested.

Persons under the age of 18 were accountable for 21.5% of all burglary arrests and 0.9% of burglaries cleared.

Of all persons arrested, 67.2% were White, 23.3% were Black, 9.1% were Indian, and 0.4% were Asian.

Forcible entry was the most prevalent of the three categories of burglary, with 22,230 actual offenses. This represents 66.2% of the total burglaries committed. Unlawful entry (no force) constituted 28.4%, while 5.4% were attempts.

The value of property stolen in actual offenses of burglary totaled \$73,543,147 or 31.6% of the total value of property stolen during 2013.

Residential burglaries accounted for 79.1% of the total offenses reported, with a total dollar loss of \$56,377,853. The number of residential burglaries was 26,561. Daytime hours accounted for 45.9% of all burglaries; 31.8% took place in the nighttime. The remainder occurred at undetermined times.

# OKLAHOMA STATE BUREAU OF INVESTIGATION

## BURGLARY BY MONTH

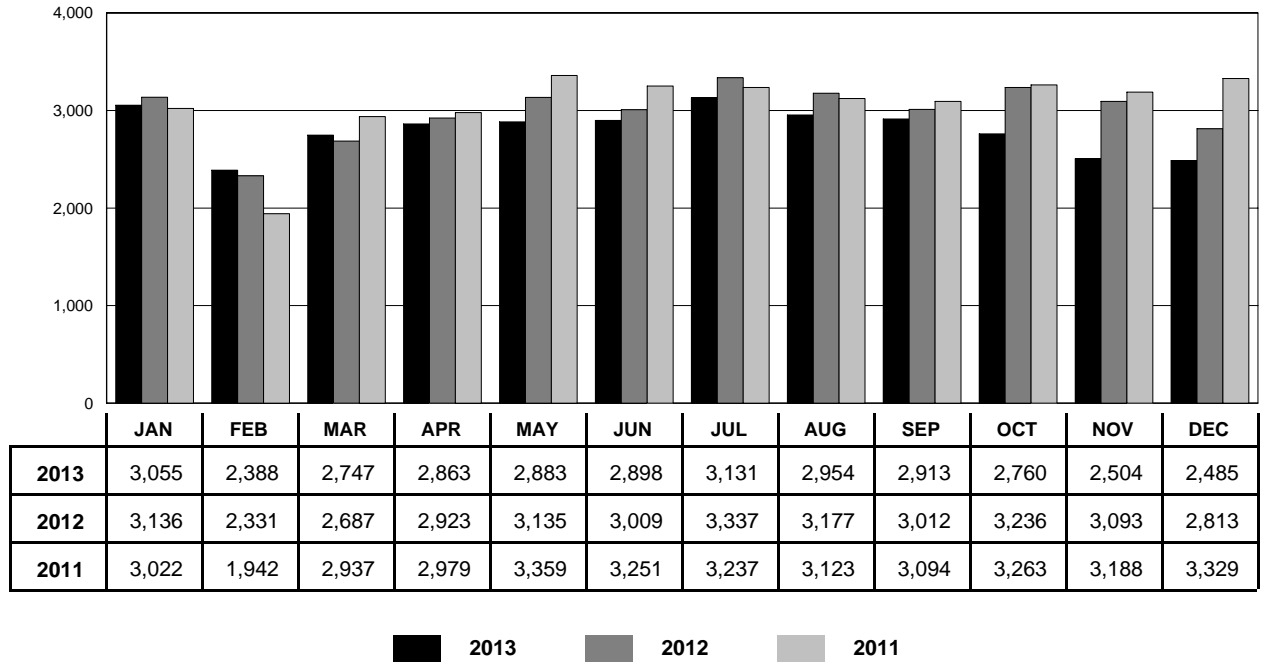

## BURGLARY BY TYPE

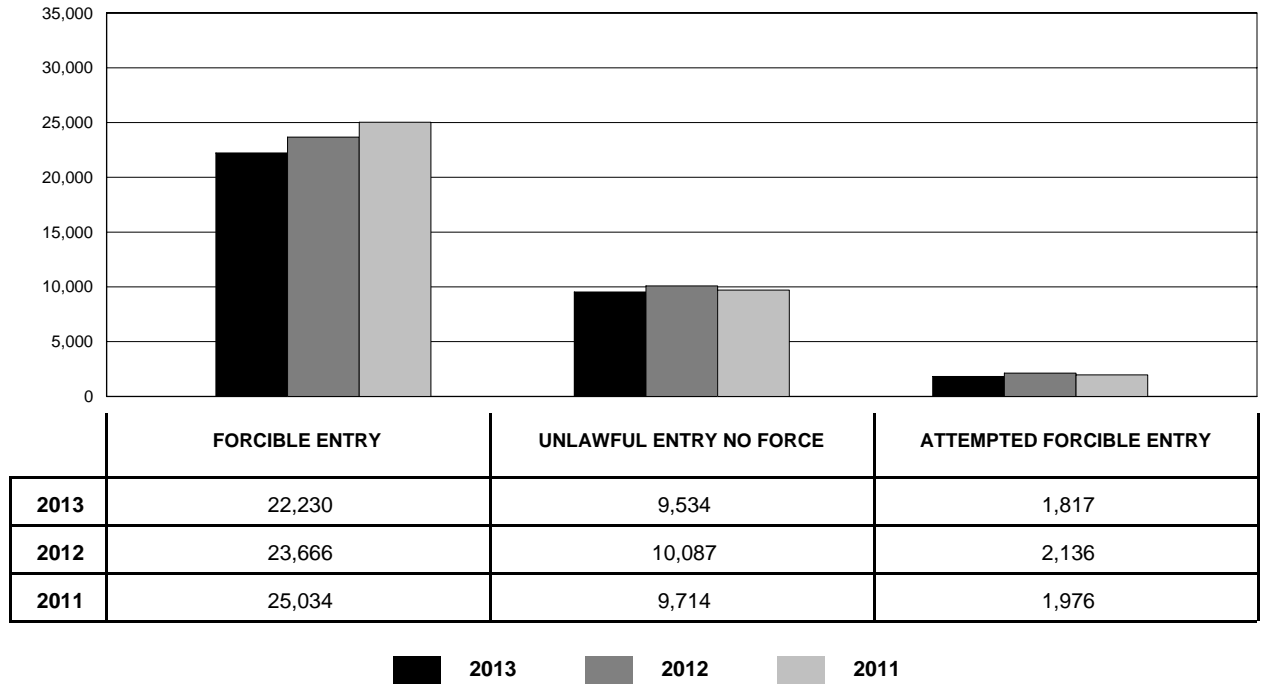

# OKLAHOMA STATE BUREAU OF INVESTIGATION

## BURGLARY - RESIDENCE

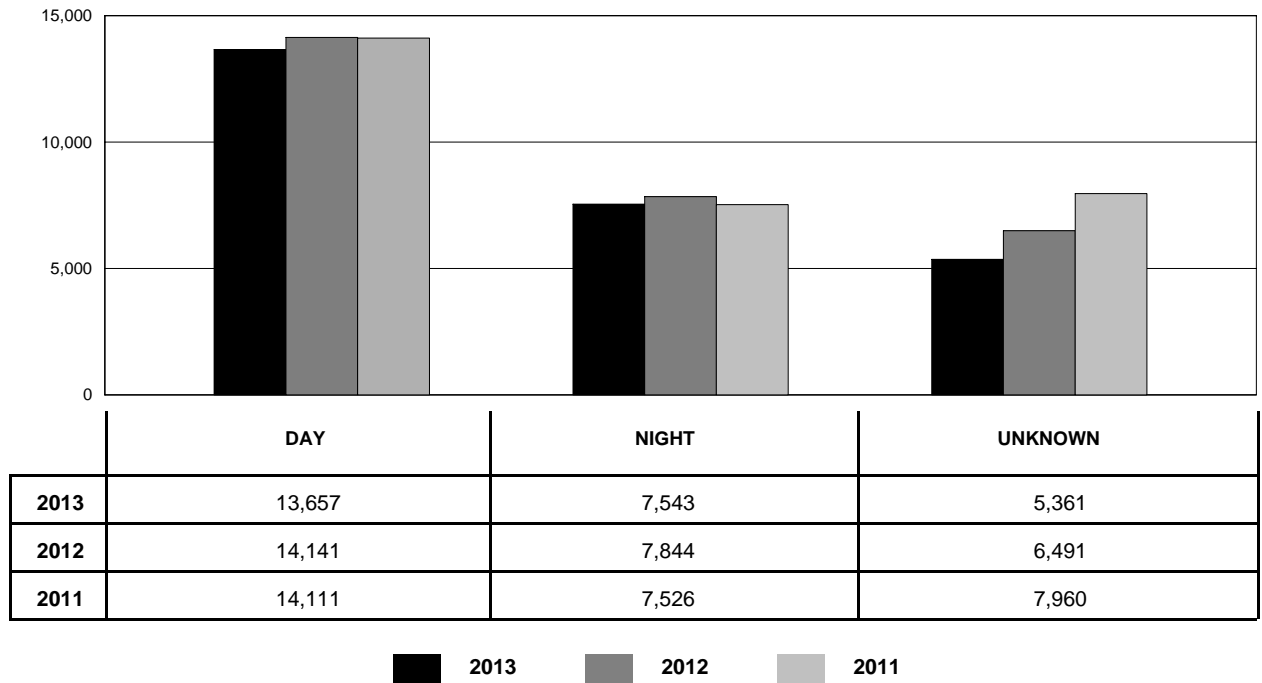

## BURGLARY - NON-RESIDENCE

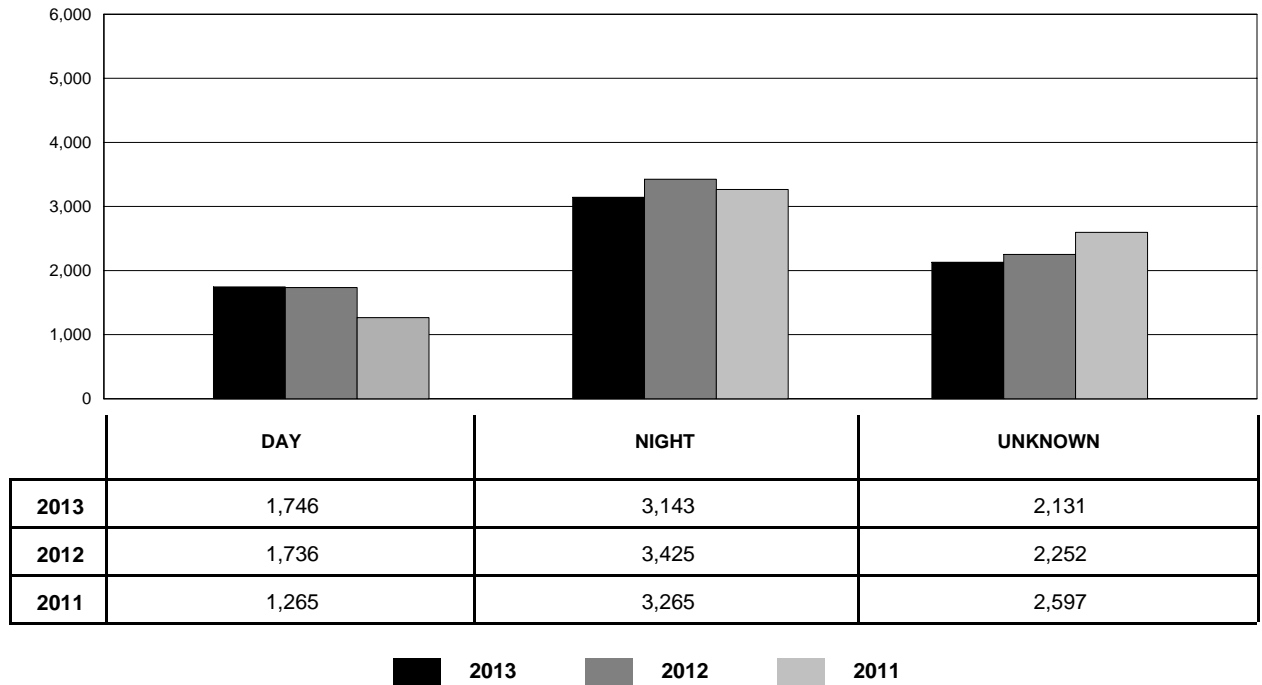



# OKLAHOMA STATE BUREAU OF INVESTIGATION

## BURGLARY BY CLASSIFICATION

CLASSIFICATION		YEAR	NUMBER OF OFFENSES	% CHANGE	% DISTRIBUTION	VALUE STOLEN
RESIDENCE	NIGHT	2013	7,543	-3.8	22.5	\$ 12,303,521
		2012	7,844	+4.2	21.9	\$ 10,755,290
		2011	7,526	-0.3	20.5	\$ 10,820,337
	DAY	2013	13,657	-3.4	40.7	\$ 31,940,710
		2012	14,141	+0.2	39.4	\$ 27,864,259
		2011	14,111	+0.7	38.4	\$ 27,790,024
	UNKNOWN	2013	5,361	-17.4	16.0	\$ 12,133,622
		2012	6,491	-18.5	18.1	\$ 14,226,161
		2011	7,960	-1.3	21.7	\$ 15,660,346
<b>TOTAL</b>		<b>2013</b>	<b>26,561</b>	<b>-6.7</b>	<b>79.1</b>	<b>\$ 56,377,853</b>
		<b>2012</b>	<b>28,476</b>	<b>-3.8</b>	<b>79.3</b>	<b>\$ 52,845,710</b>
		<b>2011</b>	<b>29,597</b>	<b>-0.1</b>	<b>80.6</b>	<b>\$ 54,270,707</b>
NON - RESIDENCE	NIGHT	2013	3,143	-8.2	9.4	\$ 6,898,230
		2012	3,425	+4.9	9.5	\$ 7,188,785
		2011	3,265	-9.0	8.9	\$ 6,286,979
	DAY	2013	1,746	+0.6	5.2	\$ 5,257,741
		2012	1,736	+37.2	4.8	\$ 4,501,127
		2011	1,265	+2.6	3.4	\$ 2,528,271
	UNKNOWN	2013	2,131	-5.4	6.3	\$ 5,009,323
		2012	2,252	-13.3	6.3	\$ 6,222,878
		2011	2,597	-11.1	7.1	\$ 7,840,356
<b>TOTAL</b>		<b>2013</b>	<b>7,020</b>	<b>-5.3</b>	<b>20.9</b>	<b>\$ 17,165,294</b>
		<b>2012</b>	<b>7,413</b>	<b>+4.0</b>	<b>20.7</b>	<b>\$ 17,912,790</b>
		<b>2011</b>	<b>7,127</b>	<b>-7.9</b>	<b>19.4</b>	<b>\$ 16,655,606</b>
<b>GRAND TOTAL</b>		<b>2013</b>	<b>33,581</b>	<b>-6.4</b>	<b>100.0</b>	<b>\$ 73,543,147</b>
		<b>2012</b>	<b>35,889</b>	<b>-2.3</b>	<b>100.0</b>	<b>\$ 70,758,500</b>
		<b>2011</b>	<b>36,724</b>	<b>-1.7</b>	<b>100.0</b>	<b>\$ 70,926,313</b>

# OKLAHOMA STATE BUREAU OF INVESTIGATION

## LARCENY

**Definition: The unlawful taking of property of another with intent to deprive him/her of ownership without the use of force, violence, or fraud.**

For reporting purposes, larcenies are specifically categorized in crimes resulting from: (1) pocket picking, (2) purse snatching, (3) shoplifting, (4) theft from a motor vehicle, (5) theft of motor vehicle parts and accessories, (6) bicycle theft, (7) theft from buildings, and (8) theft from any coin operated machine. Any remaining crimes of theft are classified in the "all other" category.

### SUMMARY ANALYSIS

A total of 81,357 larcenies was reported by law enforcement agencies.

Larceny accounted for 64.5% of all non-violent crimes and 56.9% of all index crimes reported.

There were 15,238 larcenies cleared by arrest or exceptional means for a clearance rate of 18.7%.

At 14.2%, the 25-year-old to 29-year-old age category range reflected the largest number of larceny arrests.

Persons under the age of 18 were accountable for 17.6% of all larceny arrests and 2.4% of larceny clearances.

Of all persons arrested, 71.3% were White, 21.3% were Black, 6.7% were Indian, and 0.6% were Asian.

The value of property stolen in larceny offenses totaled \$83,784,555, representing 36.0% of the total value of property stolen.

# OKLAHOMA STATE BUREAU OF INVESTIGATION

## LARCENY BY CLASSIFICATION

CLASSIFICATION	YEAR	NUMBER OF OFFENSES	% CHANGE	% DISTRIBUTION	VALUE STOLEN
POCKET PICKING	2013	254	-10.6	0.3	\$ 113,553
	2012	284	+4.0	0.3	\$ 81,432
	2011	273	+21.9	0.3	\$ 65,437
PURSE SNATCHING	2013	256	+5.3	0.3	\$ 193,548
	2012	243	-13.2	0.3	\$ 84,511
	2011	280	+14.8	0.4	\$ 113,918
SHOPLIFTING	2013	16,711	+5.7	20.5	\$ 3,108,535
	2012	15,811	+6.2	19.2	\$ 2,951,639
	2011	14,887	+2.4	18.6	\$ 2,135,401
FROM MOTOR VEHICLES	2013	20,936	-3.9	25.7	\$14,428,092
	2012	21,796	-1.6	26.5	\$13,360,963
	2011	22,161	+2.0	27.7	\$14,841,393
MOTOR VEHICLE PARTS AND ACCESSORIES	2013	4,897	-8.8	6.0	\$ 3,382,398
	2012	5,372	+7.4	6.5	\$ 4,531,640
	2011	5,003	-13.3	6.3	\$ 3,566,657
BICYCLES	2013	1,374	-1.6	1.7	\$ 418,812
	2012	1,396	+2.0	1.7	\$ 387,572
	2011	1,369	+2.2	1.7	\$ 388,432
FROM BUILDINGS	2013	12,027	-2.1	14.8	\$14,488,884
	2012	12,283	+7.7	14.9	\$13,694,403
	2011	11,401	-5.9	14.3	\$11,539,226
FROM COIN OPERATED MACHINES	2013	241	+9.5	0.3	\$ 123,171
	2012	220	-3.5	0.3	\$ 446,672
	2011	228	-18.9	0.3	\$ 200,722
ALL OTHERS	2013	24,661	-0.9	30.3	\$47,527,562
	2012	24,883	+2.1	30.2	\$45,847,034
	2011	24,368	+3.7	30.5	\$43,210,100
<b>TOTAL</b>	<b>2013</b>	<b>81,357</b>	<b>-1.1</b>	<b>100.0</b>	<b>\$83,784,555</b>
	<b>2012</b>	<b>82,288</b>	<b>+2.9</b>	<b>100.0</b>	<b>\$81,385,866</b>
	<b>2011</b>	<b>79,970</b>	<b>+0.3</b>	<b>100.0</b>	<b>\$76,061,286</b>

# OKLAHOMA STATE BUREAU OF INVESTIGATION

## LARCENY OFFENSES BY MONTH

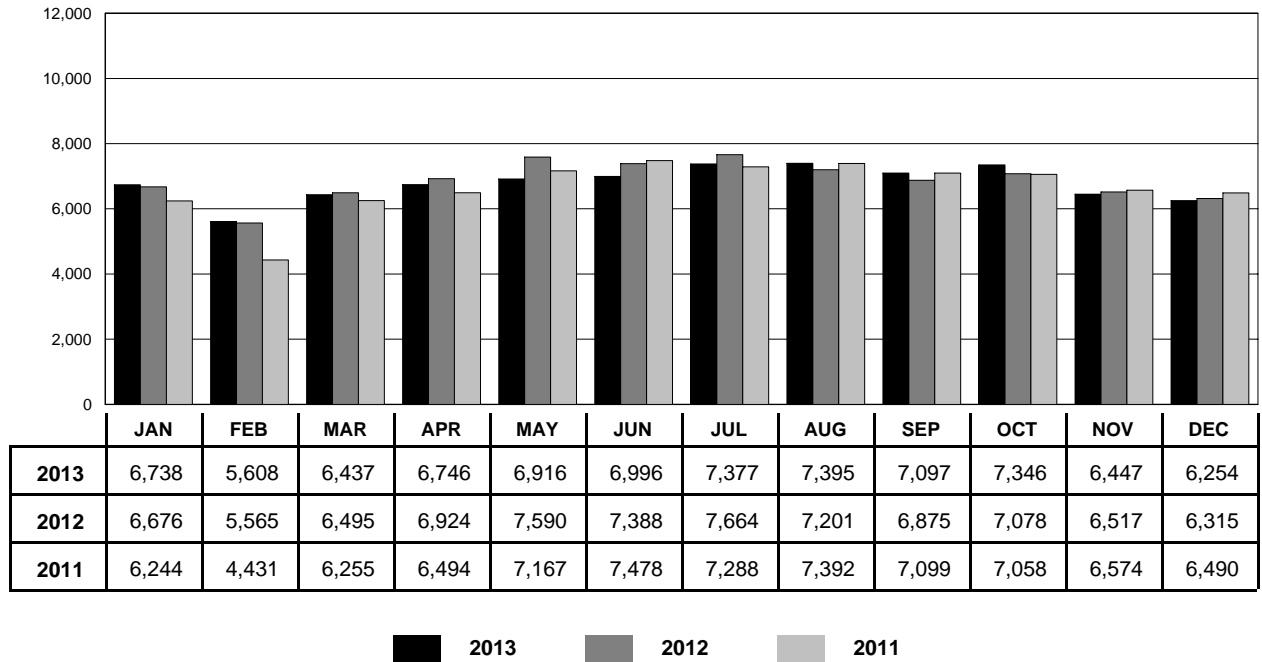

## LARCENY OFFENSES BY VALUE

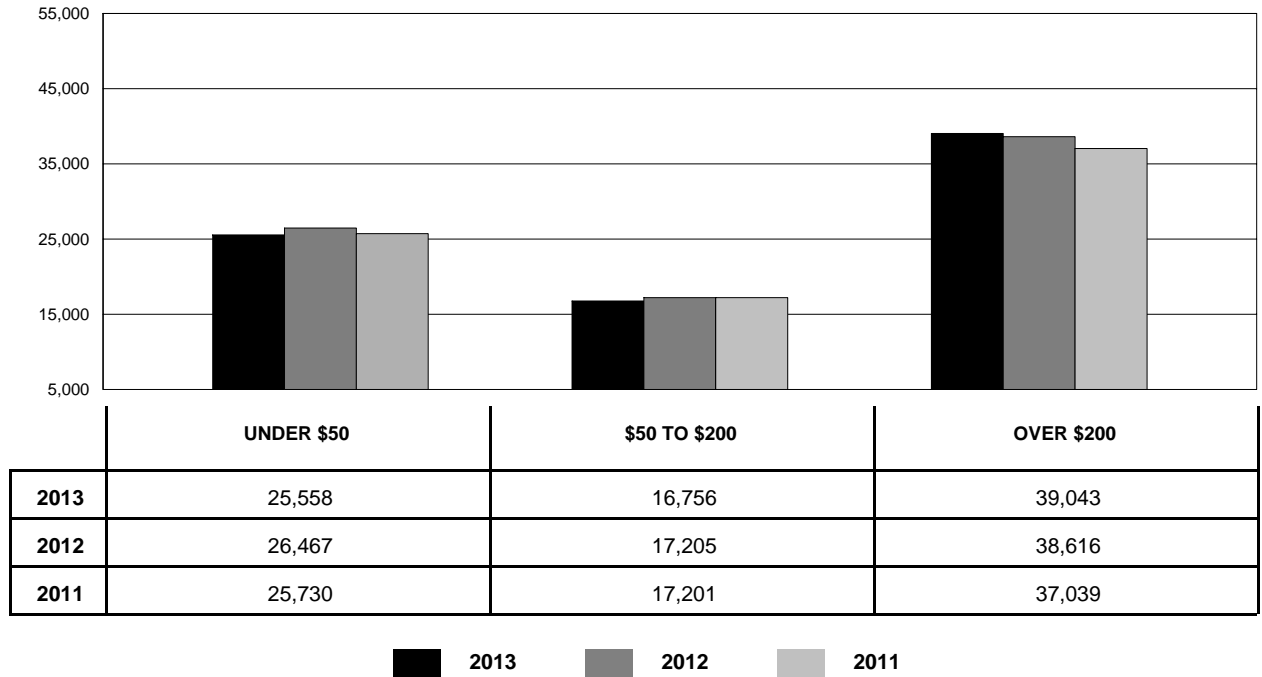

# OKLAHOMA STATE BUREAU OF INVESTIGATION

## MOTOR VEHICLE THEFT

**Definition: The unlawful taking or attempted taking of a motor vehicle.**

The term "motor vehicle" includes those self-propelled vehicles which run on a land surface and not on rails.

Thefts of farm equipment, bulldozers, airplanes, and construction equipment are not included in the definition of a motor vehicle. Joyriding is included in this category.

Motor vehicle theft is divided into three categories: (1) autos; (2) trucks and buses; and (3) other vehicles.

### SUMMARY ANALYSIS

A total of 11,131 motor vehicle thefts was reported by law enforcement agencies in 2013, representing a total value of \$72,308,336.

Motor vehicle theft made up 8.8% of all non-violent crimes and 7.8% of all index crimes reported.

A total of 892 motor vehicle thefts was cleared by arrest or exceptional means for a clearance rate of 8.0%.

At 15.1%, the 25-year-old to 29-year-old age category accounted for the highest percentage of all those arrested for motor vehicle theft.

Juvenile arrests accounted for 17.3% of all motor vehicle theft arrests. Of the juvenile arrests, 41.7% were of 13, 14, and 15 year old offenders.

Of all persons arrested, 78.2% were White, 15.1% were Black, 6.6% were Indian, and 0.2% were Asian.

The recovery rate for motor vehicle theft was 65.9% with 7,340 recovered.

The average value of motor vehicles stolen during 2013 was \$6,496.12.

# OKLAHOMA STATE BUREAU OF INVESTIGATION

## MOTOR VEHICLE THEFT BY MONTH

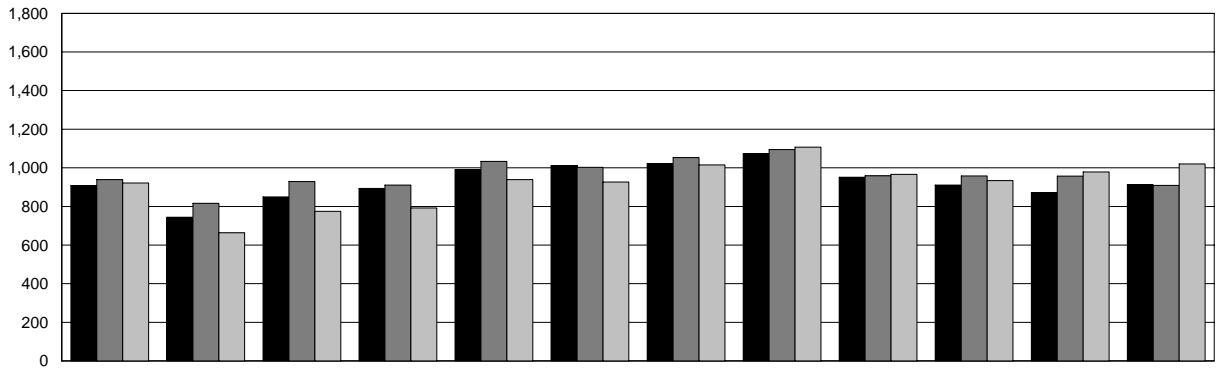

	JAN	FEB	MAR	APR	MAY	JUN	JUL	AUG	SEP	OCT	NOV	DEC
<b>2013</b>	907	744	849	893	989	1,010	1,022	1,072	951	911	871	912
<b>2012</b>	939	816	929	911	1,033	1,003	1,053	1,095	959	958	957	909
<b>2011</b>	921	664	775	792	939	926	1,015	1,107	966	934	979	1,020

2013    
  2012    
  2011

## MOTOR VEHICLE THEFT BY TYPE

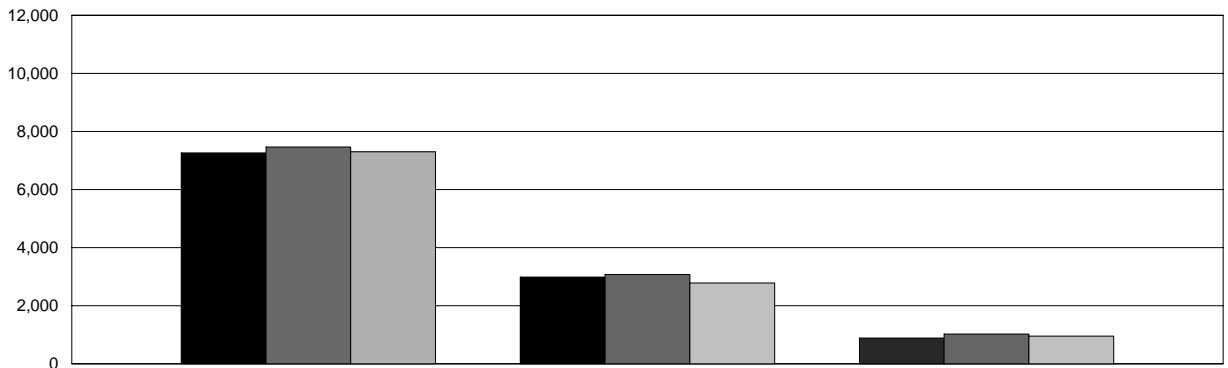

	AUTOS	TRUCKS & BUSES	OTHER VEHICLES
<b>2013</b>	7,263	2,984	884
<b>2012</b>	7,466	3,074	1,022
<b>2011</b>	7,302	2,784	952

2013    
  2012    
  2011

# OKLAHOMA STATE BUREAU OF INVESTIGATION

## ARSON

**Definition:** Any willful or malicious burning, or attempt to burn, with or without intent to defraud.

The term "Arson" applies only to those fires determined through investigation to have been willfully or maliciously set.

Attempts to burn are included in the arson report, but fires of suspicious or unknown origin are not.

### SUMMARY ANALYSIS

A total of 837 cases of arson was reported by law enforcement agencies in 2013.

Of those reported, 445 were structural, 196 were mobile, and 196 accounted for all others.

Arson clearances by arrest or exceptional means totaled 163, for a clearance rate of 19.5%. Persons under 18 years of age accounted for 51 of those clearances.

The total estimated value of property damaged by reported arson in 2013 was \$36,212,845. This is an increase of 100.3% from the \$18,075,402 worth of property damaged by arson in 2012.

The guidelines used by fire departments to report arson to the State Fire Marshal's Office differ from those in which the Uniform Crime Reporting Program obtains its data from law enforcement agencies. For more information on arson, you may contact the Oklahoma Fire Incident Reporting System (OFIRS) at:

OFIRS  
State Fire Marshal's Office  
2401 N. W. 23rd, Suite 4  
Oklahoma City, OK 73107  
405-522-5005

# OKLAHOMA STATE BUREAU OF INVESTIGATION

## ARSON BY CLASSIFICATION

CLASSIFICATION	YEAR	NUMBER OF OFFENSES	% CHANGE	ESTIMATED VALUE OF DAMAGED PROPERTY
<b>STRUCTURAL</b>				
SINGLE OCCUPANCY RESIDENTIAL	2013	290	-71.1	\$ 7,003,288
	2012	1,005	+187.1	\$ 8,961,935
	2011	350	-6.4	\$ 6,101,773
OTHER RESIDENTIAL	2013	69	-19.8	\$ 1,020,993
	2012	86	+17.8	\$ 2,666,988
	2011	73	+17.7	\$ 1,287,396
STORAGE	2013	16	-62.8	\$ 63,541
	2012	43	+65.4	\$ 380,076
	2011	26	-31.6	\$ 208,543
INDUSTRIAL/MANUFACTURING	2013	0	0.0	\$ 0
	2012	0	-100.0	\$ 0
	2011	3	+50.0	\$ 20,152
OTHER COMMERCIAL	2013	25	-26.5	\$ 951,300
	2012	34	+6.3	\$ 2,885,322
	2011	32	+33.3	\$ 1,609,454
COMMUNITY/PUBLIC	2013	19	-44.1	\$ 156,810
	2012	34	-5.6	\$ 287,888
	2011	36	-23.4	\$ 160,536
ALL OTHER STRUCTURES	2013	26	0.0	\$ 25,427,897
	2012	26	+23.8	\$ 647,819
	2011	21	-34.4	\$ 87,861
<b>TOTAL</b>	<b>2013</b>	<b>445</b>	<b>-63.8</b>	<b>\$ 34,623,829</b>
	<b>2012</b>	<b>1,228</b>	<b>+127.0</b>	<b>\$ 15,830,028</b>
	<b>2011</b>	<b>541</b>	<b>-6.6</b>	<b>\$ 9,475,715</b>
<b>MOBILE</b>				
MOTOR VEHICLES	2013	175	+4.2	\$ 903,111
	2012	168	-8.7	\$ 1,411,979
	2011	184	-12.4	\$ 886,263
OTHER MOBILE PROPERTY	2013	21	-8.7	\$ 47,773
	2012	23	-11.5	\$ 120,672
	2011	26	0.0	\$ 453,721
<b>TOTAL</b>	<b>2013</b>	<b>196</b>	<b>+2.6</b>	<b>\$ 950,884</b>
	<b>2012</b>	<b>191</b>	<b>-9.0</b>	<b>\$ 1,532,651</b>
	<b>2011</b>	<b>210</b>	<b>-11.0</b>	<b>\$ 1,339,984</b>
<b>TOTAL OTHERS</b>				
OTHER	2013	196	-16.6	\$ 638,132
	2012	235	-2.1	\$ 712,723
	2011	240	+22.4	\$ 335,367
<b>GRAND TOTAL</b>	<b>2013</b>	<b>837</b>	<b>-49.4</b>	<b>\$ 36,212,845</b>
	<b>2012</b>	<b>1,654</b>	<b>+66.9</b>	<b>\$ 18,075,402</b>
	<b>2011</b>	<b>991</b>	<b>-2.0</b>	<b>\$ 11,151,066</b>







# IV

## PROPERTY STOLEN AND RECOVERED



# OKLAHOMA STATE BUREAU OF INVESTIGATION

## PROPERTY

Each month law enforcement agencies submit supplementary data pertaining to crimes in which money or property is stolen. These figures are subsequently compiled and analyzed and the resultant figures provide information concerning the value of property stolen and recovered by type of property and offense.

The total value of property stolen in Oklahoma during 2013 was \$232,523,836. This is an increase of \$7,059,552 or 3.1% more than the previous year.

Law enforcement agencies recovered approximately 7.0% more property in 2013 with \$56,084,247 or 24.1% of the total property stolen.

VALUE OF PROPERTY  
STOLEN BY TYPE

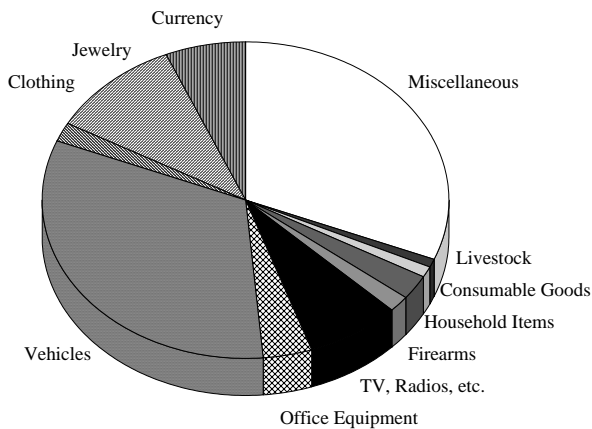

VALUE OF PROPERTY STOLEN  
& RECOVERED BY TYPE

CATEGORY	VALUE STOLEN	VALUE RECOVERED
Currency	14,848,565	337,063
Jewelry	24,529,822	670,092
Clothing	4,462,879	539,867
Vehicles	75,837,632	46,377,323
Office Equipment	9,108,303	474,527
TV, Radios, etc.	16,891,171	828,331
Firearms	4,280,611	306,713
Household Items	5,926,135	224,995
Consumable Goods	2,198,937	210,759
Livestock	1,776,721	104,242
Miscellaneous	72,663,060	6,010,335
<b>TOTAL</b>	<b>232,523,836</b>	<b>56,084,247</b>

# OKLAHOMA STATE BUREAU OF INVESTIGATION

## VALUE OF PROPERTY STOLEN - RECOVERED BY MONTH

MONTH	VALUE STOLEN	VALUE RECOVERED
January	18,374,605	4,207,012
February	16,346,582	3,221,088
March	17,787,932	3,963,896
April	19,117,797	4,500,667
May	19,193,948	4,741,544
June	19,822,395	5,009,415
July	21,985,205	5,661,323
August	20,238,872	5,001,022
September	19,182,449	5,416,033
October	23,031,204	4,430,967
November	18,139,988	5,003,020
December	19,302,859	4,928,260
<b>Total</b>	<b>232,523,836</b>	<b>56,084,247</b>

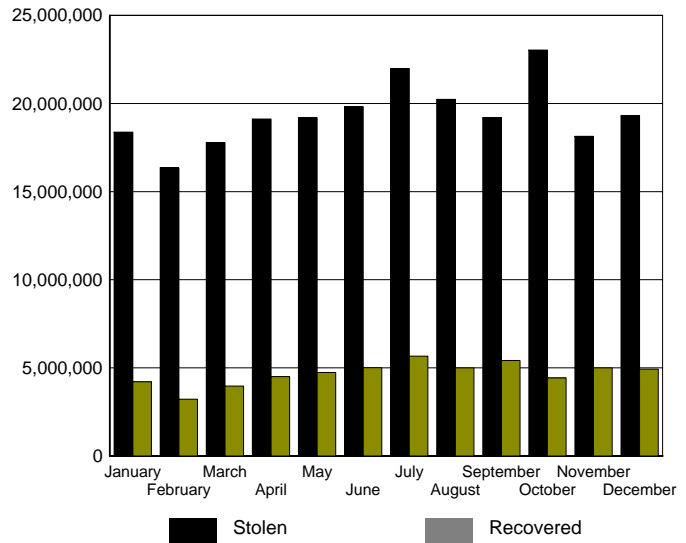

## VALUE OF PROPERTY STOLEN - BY OFFENSE

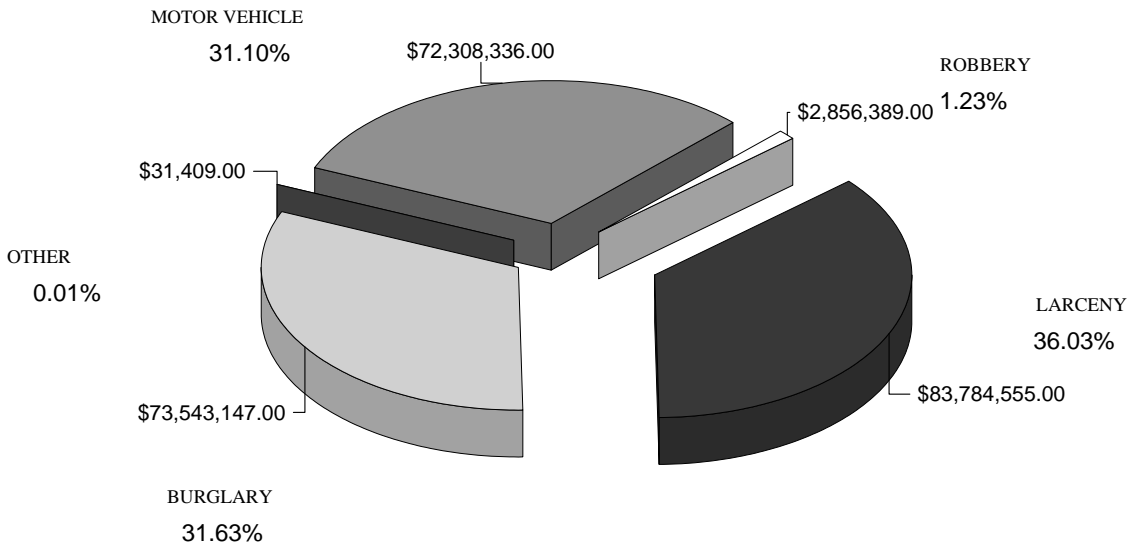

# OKLAHOMA STATE BUREAU OF INVESTIGATION

## PROPERTY STOLEN - RECOVERED BY MONTH

MONTH	YEAR	STOLEN	% CHANGE	RECOVERED	% CHANGE
JANUARY	2013	\$18,374,605	-1.4	\$4,207,012	-14.1
	2012	\$18,640,178	+5.3	\$4,897,113	+38.4
	2011	\$17,700,942	+7.2	\$3,538,299	-0.7
FEBRUARY	2013	\$16,346,582	+6.0	\$3,221,088	-11.9
	2012	\$15,417,415	+26.6	\$3,655,705	+26.6
	2011	\$12,175,381	-14.7	\$2,888,500	-23.5
MARCH	2013	\$17,787,932	-4.1	\$3,963,896	-6.1
	2012	\$18,553,289	+9.0	\$4,220,083	+20.8
	2011	\$17,014,878	+1.0	\$3,493,405	-18.7
APRIL	2013	\$19,117,797	+6.4	\$4,500,667	-4.0
	2012	\$17,975,065	+7.7	\$4,686,933	+32.9
	2011	\$16,695,232	-6.1	\$3,526,524	-10.9
MAY	2013	\$19,193,948	-2.4	\$4,741,544	+1.3
	2012	\$19,670,179	+2.6	\$4,682,456	+5.9
	2011	\$19,171,684	+8.2	\$4,422,474	+17.5
JUNE	2013	\$19,822,395	+3.6	\$5,009,415	+16.1
	2012	\$19,133,015	+2.2	\$4,314,948	+11.1
	2011	\$18,717,818	-2.9	\$3,883,853	+1.1
JULY	2013	\$21,985,205	+2.3	\$5,661,323	+15.1
	2012	\$21,499,480	+7.1	\$4,917,783	+20.9
	2011	\$20,067,621	-11.6	\$4,068,810	+14.9
AUGUST	2013	\$20,238,872	+5.4	\$5,001,022	+6.0
	2012	\$19,204,469	-9.0	\$4,717,310	-12.6
	2011	\$21,108,178	+14.7	\$5,395,467	+36.2
SEPTEMBER	2013	\$19,182,449	+3.3	\$5,416,033	+16.2
	2012	\$18,573,080	+2.2	\$4,661,481	+20.9
	2011	\$18,171,709	+16.9	\$3,854,471	+18.3
OCTOBER	2013	\$23,031,204	+18.2	\$4,430,967	+23.1
	2012	\$19,482,161	+11.0	\$3,599,330	+9.6
	2011	\$17,547,035	-1.5	\$3,285,383	-6.2
NOVEMBER	2013	\$18,139,988	-3.1	\$5,003,020	+21.6
	2012	\$18,711,423	+10.4	\$4,113,089	+12.6
	2011	\$16,942,911	+3.0	\$3,653,643	+19.1
DECEMBER	2013	\$19,302,859	+3.8	\$4,928,260	+24.8
	2012	\$18,604,530	+2.3	\$3,949,784	-10.1
	2011	\$18,186,995	+3.2	\$4,391,224	+12.2
<b>TOTAL</b>	<b>2013</b>	<b>\$232,523,836</b>	<b>+3.1</b>	<b>\$56,084,247</b>	<b>+7.0</b>
	<b>2012</b>	<b>\$225,464,284</b>	<b>+5.6</b>	<b>\$52,416,015</b>	<b>+13.0</b>
	<b>2011</b>	<b>\$213,500,384</b>	<b>+1.2</b>	<b>\$46,402,053</b>	<b>+4.4</b>



# V

## ARREST AND CLEARANCE DATA



# OKLAHOMA STATE BUREAU OF INVESTIGATION

## ARREST AND CLEARANCE DATA

The Oklahoma Uniform Crime Reporting Program requests the monthly submission of data concerning persons arrested in Oklahoma. A record of total arrest activity for criminal acts in both Part I and Part II classifications is collected and analyzed according to age, sex, and race. With the exception of arrests for driving under the influence and transporting an open container, traffic arrests are not reported.

A person is counted on the monthly arrest report each time he is arrested. A person may be arrested several times during the month for such crimes as public drunkenness, disorderly conduct, and similar violations. It should be noted that if a person is charged with several different crimes at the same time, the arrest is shown only for the highest offense the person committed at that time.

A total of 135,892 arrests was reported in 2013. Juveniles accounted for 14,868 of those arrested. The number of arrests decreased by 7,084 or 4.9% from 2012.

An analysis of reported arrests for 2013 indicates 18.0% of all arrests occurred in the index offenses. The highest clearance rate of a particular index offense occurred in the murder category with 73.4% being cleared by arrests or exceptional means.

Alcohol related arrests (driving under the influence, drunkenness, and other liquor law violations) constituted 24.8% of the total arrests reported in 2013. This percentage represents the arrest of 799 juveniles and 32,842 adults. The highest percentage of arrests occurred in the category of drunkenness which represented 53.3% of arrests made for all alcohol related offenses.

### CLEARANCE RATE

For crime reporting purposes, a crime index offense is cleared when: (1) a law enforcement agency has identified the offender; (2) there is enough evidence to charge the offender; and (3) the offender is actually taken into custody. The arrest of one person may clear several crimes or the arrest of several persons may clear only one crime. The number of arrests and the number of clearances for any particular offense should not be compared as the numbers may not, and likely will not, be the same.

Clearances are also reported when some element beyond law enforcement control precludes the filing of formal charges. Examples include the death of the offender, particularly in the case of a murder/suicide, the handling of juveniles, and other exceptional circumstances.

# OKLAHOMA STATE BUREAU OF INVESTIGATION

## PERCENTAGE OF INDEX CRIMES CLEARED

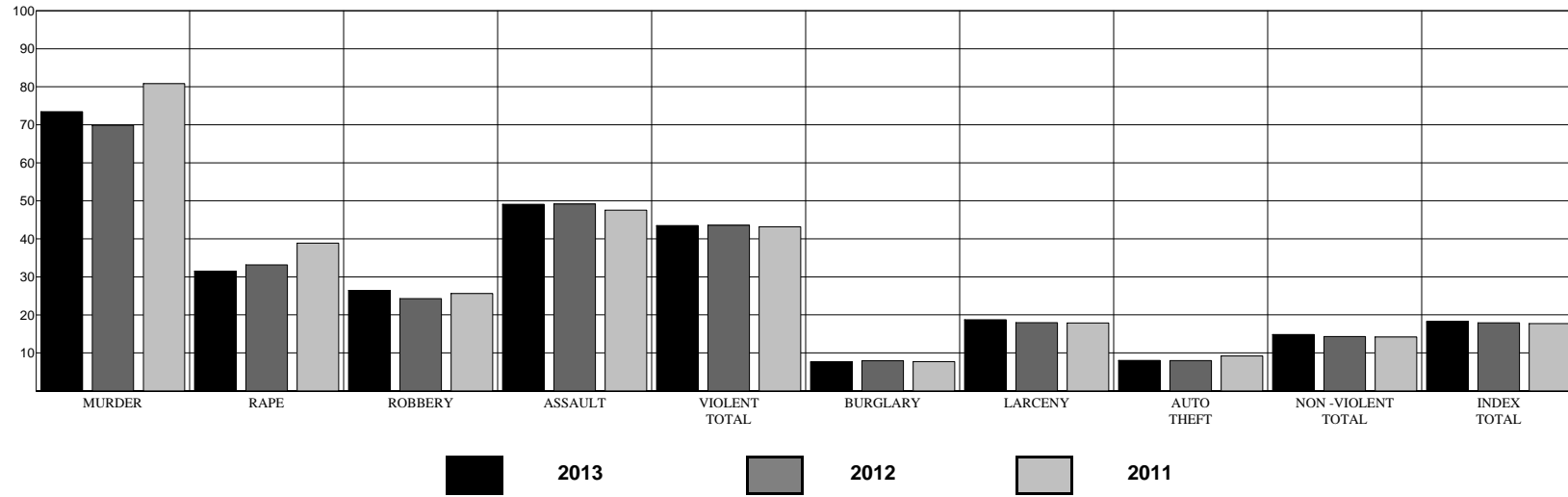

YEAR	MURDER	RAPE	ROBBERY	ASSAULT	VIOLENT TOTAL	BURGLARY	LARCENY	AUTO THEFT	NON-VIOLENT TOTAL	INDEX TOTAL
<b>2013</b>	73.4	31.5	26.4	49.1	<b>43.5</b>	7.6	18.7	8.0	<b>14.8</b>	<b>18.2</b>
<b>2012</b>	69.9	33.1	24.2	49.2	<b>43.6</b>	7.9	18.0	8.0	<b>14.3</b>	<b>17.9</b>
<b>2011</b>	80.8	38.9	25.6	47.6	<b>43.2</b>	7.7	17.9	9.2	<b>14.2</b>	<b>17.7</b>



# OKLAHOMA STATE BUREAU OF INVESTIGATION

## CLEARANCE BY AGE

### AGE 17 & UNDER

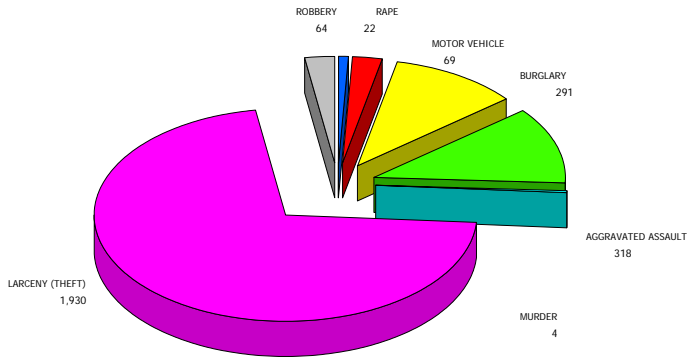

### AGE 18 & OVER

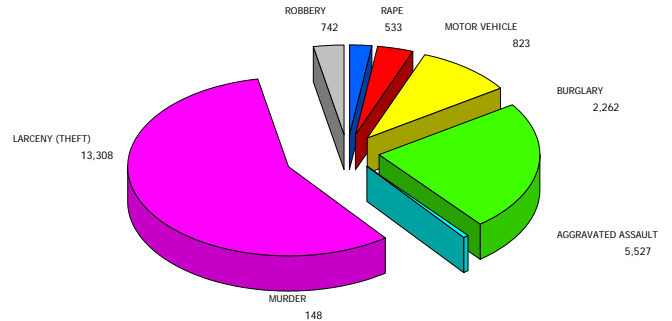

## CLEARANCE DATA

OFFENSE	NUMBER OF OFFENSES	% CLEARED	NUMBER OF OFFENSES CLEARED BY ARREST OR EXCEPTIONAL MEANS			% AGE 17 & UNDER	% AGE 18 & OVER
			TOTAL	AGE 17 & UNDER	AGE 18 & OVER		
MURDER	207	73.4	152	4	148	1.9	71.5
RAPE	1,762	31.5	555	22	533	1.2	30.2
ROBBERY	3,052	26.4	806	64	742	2.1	24.3
AGGRAVATED ASSAULT	11,909	49.1	5,845	318	5,527	2.7	46.4
<b>VIOLENT TOTAL</b>	<b>16,930</b>	<b>43.5</b>	<b>7,358</b>	<b>408</b>	<b>6,950</b>	<b>2.4</b>	<b>41.1</b>
BURGLARY	33,581	7.6	2,553	291	2,262	0.9	6.7
LARCENY (THEFT)	81,357	18.7	15,238	1,930	13,308	2.4	16.4
MOTOR VEHICLE	11,131	8.0	892	69	823	0.6	7.4
<b>NON VIOLENT TOTAL</b>	<b>126,069</b>	<b>14.8</b>	<b>18,683</b>	<b>2,290</b>	<b>16,393</b>	<b>1.8</b>	<b>13.0</b>
<b>TOTAL</b>	<b>142,999</b>	<b>18.2</b>	<b>26,041</b>	<b>2,698</b>	<b>23,343</b>	<b>1.9</b>	<b>16.3</b>

# OKLAHOMA STATE BUREAU OF INVESTIGATION

## JUVENILE ARREST OVERVIEW

The following overview deals primarily with juvenile arrests for the past ten years. The first chart depicts a comparison of 2004 and 2013 arrest totals in specific categories.

### JUVENILE ARRESTS - A TEN-YEAR COMPARISON

ARRESTS	2004	2013	% CHANGE
JUVENILES	23,880	14,868	-37.7
VIOLENT CRIMES	775	486	-37.3
NON - VIOLENT CRIMES (WITH ARSON)	6,172	3,595	-41.8
DRUG ABUSE TOTAL	1,913	1,402	-26.7
DRUG SALE/MFG.	191	116	-39.3
DRUG POSSESSION	1,722	1,286	-25.3
ALCOHOL RELATED	1,773	799	-54.9

### TOTAL JUVENILE ARRESTS

YEAR	TOTAL
2004	23,880
2005	21,435
2006	21,541
2007	21,463
2008	21,818
2009	20,880
2010	18,943
2011	17,205
2012	16,357
2013	14,868

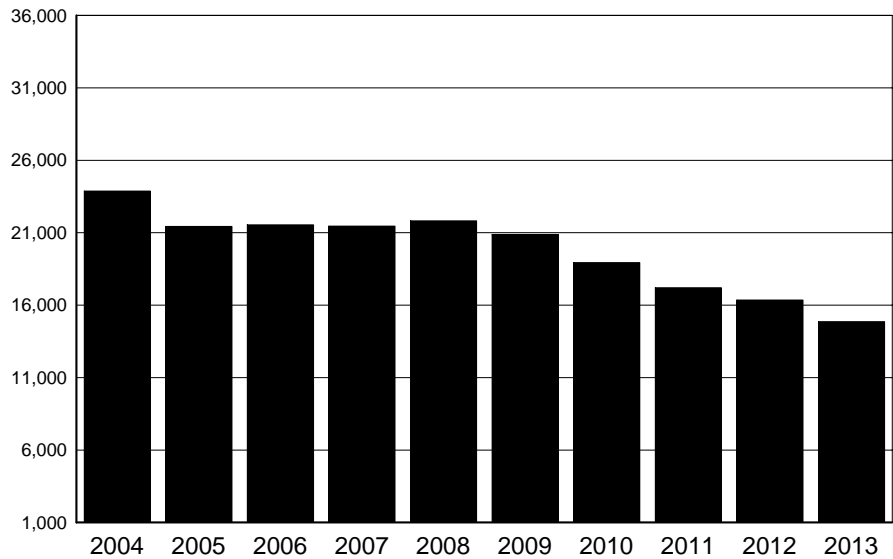

In 2013, juveniles accounted for 10.9% of all persons arrested for all crimes.

# OKLAHOMA STATE BUREAU OF INVESTIGATION

## JUVENILE INDEX CRIME ARRESTS

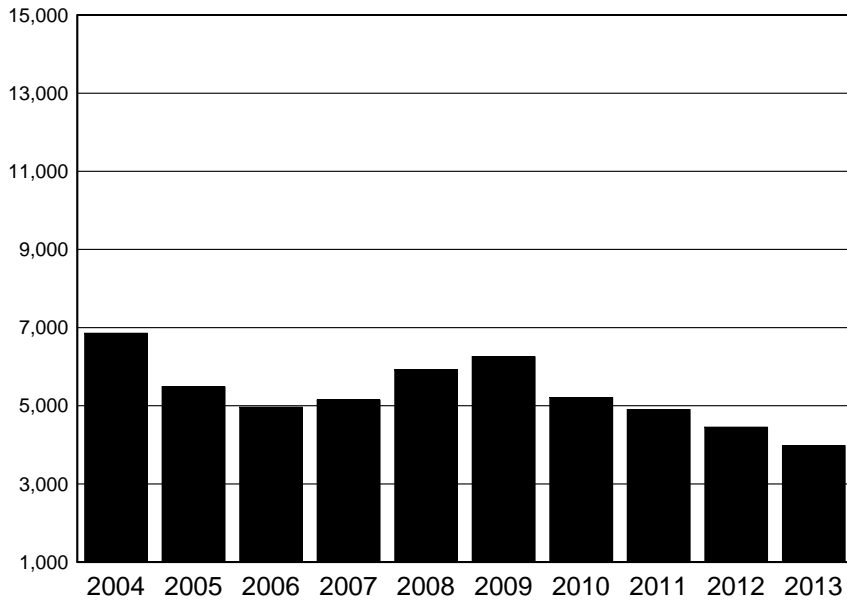

YEAR	CRIMES
2004	6,856
2005	5,483
2006	4,962
2007	5,149
2008	5,920
2009	6,258
2010	5,210
2011	4,903
2012	4,453
2013	3,980

The offense of larceny makes up 71.3% of all juvenile arrests for index crimes in the year 2013.

## JUVENILE WEAPONS LAW VIOLATIONS

YEAR	ARRESTS
2004	330
2005	333
2006	398
2007	353
2008	327
2009	280
2010	277
2011	217
2012	208
2013	196

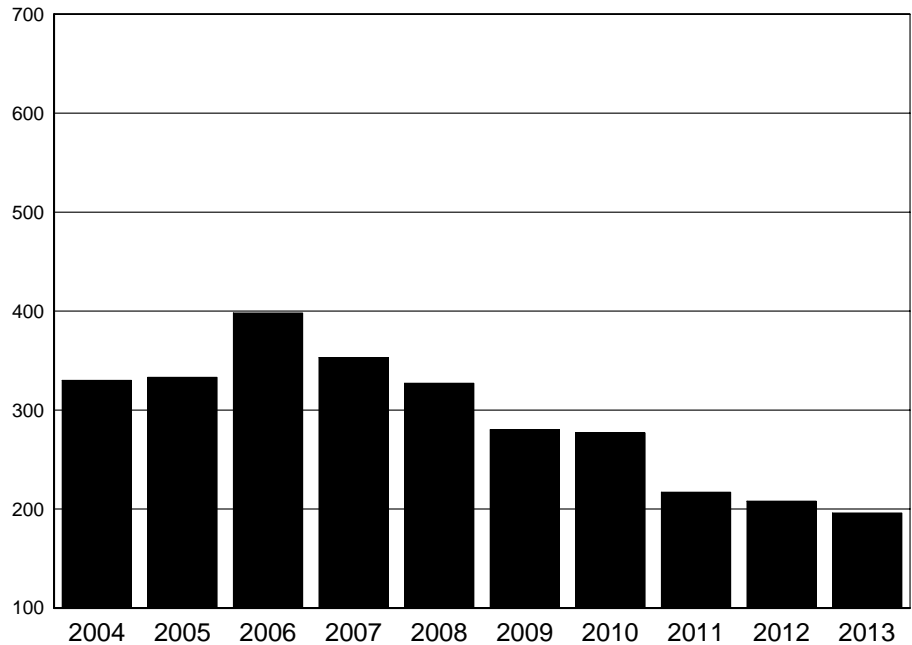

The 2013 figure of 196 arrests is a decrease of 40.6% over the arrests reported in 2004.

# OKLAHOMA STATE BUREAU OF INVESTIGATION

## JUVENILE DRUG RELATED ARRESTS

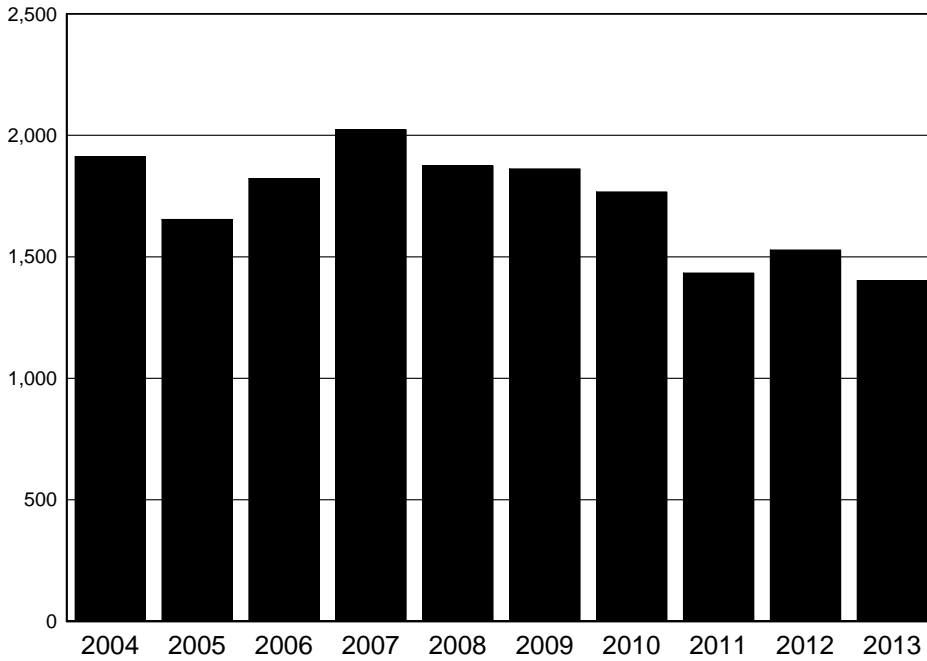

YEAR	ARRESTS
2004	1,913
2005	1,654
2006	1,821
2007	2,023
2008	1,875
2009	1,862
2010	1,767
2011	1,433
2012	1,528
2013	1,402

There has been a 30.7% decrease from 2007 in the number of drug related arrests reported. The figure for 2007 is the highest in this ten-year comparison.

## JUVENILE ALCOHOL RELATED ARRESTS

YEAR	ARRESTS
2004	1,773
2005	1,502
2006	1,604
2007	1,661
2008	1,644
2009	1,343
2010	1,248
2011	1,228
2012	1,053
2013	799

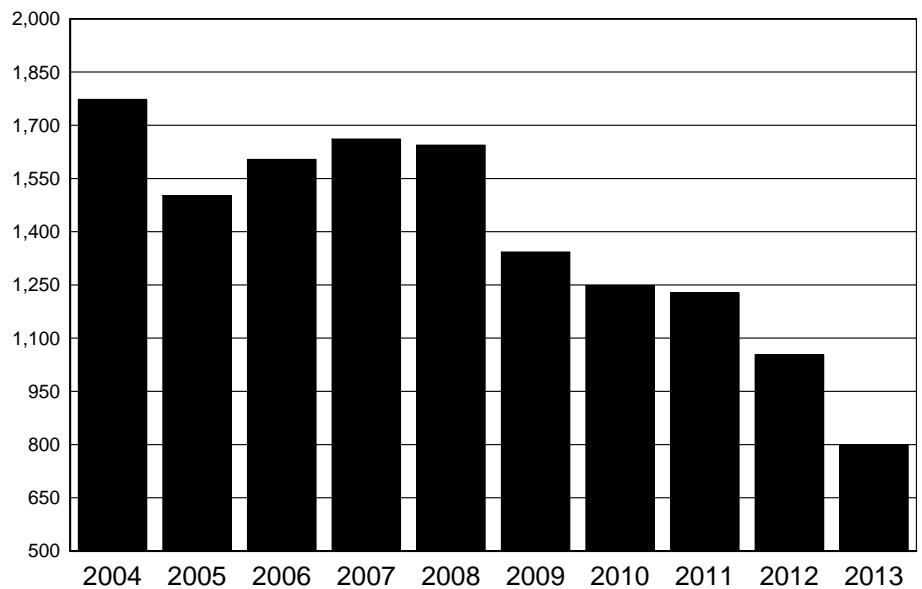

Alcohol related arrests were at their lowest in 2013. There was a 54.9% decrease from 2004 to 2013 .

# OKLAHOMA STATE BUREAU OF INVESTIGATION

## NUMBER OF JUVENILE ARRESTS STATE OF OKLAHOMA

2013

OFFENSE	SEX	AGE						TOTAL	RACE				ETHNICITY	
		UNDER 10	10 - 12	13 - 14	15	16	17		WHITE	BLACK	INDIAN	ASIAN	Hispanic	Non Hispanic
Murder	M	0	0	1	1	4	8	14	5	9	0	0	0	14
	F	0	0	0	0	0	1	1	0	1	0	0	0	1
Forcible Rape	M	0	3	8	3	5	5	24	18	5	1	0	2	22
	F	0	0	0	0	0	0	0	0	0	0	0	0	0
Robbery	M	1	3	16	26	27	48	121	18	101	2	0	9	112
	F	0	1	4	2	10	1	18	7	10	1	0	4	14
Aggravated Assault	M	4	17	43	40	54	59	217	129	79	9	0	17	200
	F	3	6	26	15	25	16	91	56	29	6	0	6	85
Burglary-Breaking and Entering	M	2	31	116	114	122	107	492	264	177	50	1	49	443
	F	1	2	17	17	12	11	60	41	13	6	0	8	52
Larceny-Theft (Except Motor Vehicle Theft)	M	16	105	395	277	361	434	1,588	967	504	105	12	173	1,415
	F	3	79	280	243	302	344	1,251	819	352	76	4	119	1,132
Motor Vehicle Theft	M	0	4	17	15	25	22	83	55	26	2	0	11	72
	F	0	2	6	5	6	1	20	13	6	1	0	2	18
Other Assaults	M	15	45	149	122	136	136	603	368	186	47	2	40	563
	F	3	44	118	92	63	84	404	238	139	27	0	37	367
Arson	M	8	11	18	23	18	11	89	64	15	7	3	8	81
	F	5	2	1	1	0	3	12	6	6	0	0	2	10
Forgery and Counterfeiting	M	0	0	1	0	0	2	3	2	1	0	0	0	3
	F	0	0	0	0	1	0	1	1	0	0	0	0	1

# OKLAHOMA STATE BUREAU OF INVESTIGATION

## NUMBER OF JUVENILE ARRESTS STATE OF OKLAHOMA

2013

OFFENSE	SEX	AGE						TOTAL	RACE				ETHNICITY	
		UNDER 10	10 - 12	13 - 14	15	16	17		WHITE	BLACK	INDIAN	ASIAN	Hispanic	Non Hispanic
Fraud	M	0	1	5	12	9	3	30	12	16	2	0	1	29
	F	0	0	2	3	4	8	17	6	11	0	0	0	17
Embezzlement	M	0	0	1	5	8	11	25	11	14	0	0	2	23
	F	0	0	3	0	2	2	7	4	2	0	1	0	7
Stolen Property; Buying,Receiving,Possessing	M	0	5	52	61	48	53	219	88	128	3	0	22	197
	F	1	2	11	8	10	14	46	31	11	4	0	6	40
Vandalism	M	7	38	58	35	55	42	235	174	45	16	0	31	204
	F	1	5	19	10	4	17	56	34	19	3	0	6	50
Weapons; Carrying, Possessing, etc.	M	1	6	44	31	48	47	177	109	62	6	0	25	152
	F	0	1	7	3	4	4	19	10	5	4	0	4	15
Prostitution and Commercialized Vice	M	0	0	1	0	0	1	2	1	0	1	0	1	1
	F	0	0	0	0	2	2	4	2	1	1	0	0	4
Sex Offenses	M	1	2	9	5	6	7	30	22	6	2	0	0	30
	F	0	0	0	1	0	1	2	2	0	0	0	0	2
Sales/MFG Opium or Cocaine & Their Derivatives	M	0	0	0	0	1	5	6	2	4	0	0	2	4
	F	0	0	0	0	1	0	1	0	1	0	0	0	1
Sales/MFG Marijuana	M	0	3	4	11	12	26	56	32	23	1	0	5	51
	F	0	0	2	4	4	8	18	11	3	2	2	1	17
Sales/MFG Synthetic Narcotics	M	0	0	2	3	3	4	12	10	1	1	0	0	12
	F	0	0	0	0	1	0	1	1	0	0	0	0	1

# OKLAHOMA STATE BUREAU OF INVESTIGATION

## NUMBER OF JUVENILE ARRESTS STATE OF OKLAHOMA

2013

OFFENSE	S E X	AGE						TOTAL	RACE				ETHNICITY	
		<u>UNDER 10</u>	<u>10 - 12</u>	<u>13 - 14</u>	<u>15</u>	<u>16</u>	<u>17</u>		<u>WHITE</u>	<u>BLACK</u>	<u>INDIAN</u>	<u>ASIAN</u>	<u>Hispanic</u>	<u>Non Hispanic</u>
Sales/MFG Other	M	0	2	5	1	7	5	20	12	8	0	0	2	18
	F	0	0	0	0	1	1	2	2	0	0	0	0	2
Possession Opium or Cocaine & Their Derivatives	M	0	0	0	1	4	9	14	10	4	0	0	3	11
	F	0	0	0	1	0	2	3	1	2	0	0	0	3
Possession Marijuana	M	0	19	136	150	246	331	882	610	215	45	12	128	754
	F	0	2	35	34	39	72	182	140	34	6	2	22	160
Possession Synthetic Narcotics	M	0	0	7	9	7	24	47	39	6	1	1	4	43
	F	0	0	3	9	5	9	26	22	3	1	0	5	21
Possession Other	M	1	3	17	17	32	41	111	87	12	11	1	8	103
	F	0	0	2	3	7	9	21	16	3	2	0	0	21
Numbers and Lottery	M	0	0	0	0	0	0	0	0	0	0	0	0	0
	F	0	0	0	0	0	0	0	0	0	0	0	0	0
All Other Gambling	M	0	0	0	0	0	0	0	0	0	0	0	0	0
	F	0	0	0	0	0	0	0	0	0	0	0	0	0
Offenses Against Family and Children	M	1	6	16	11	7	10	51	27	22	2	0	2	49
	F	0	6	13	11	5	5	40	24	13	3	0	2	38
Driving Under The Influence	M	1	1	2	3	23	64	94	85	5	4	0	15	79
	F	0	0	4	1	8	12	25	23	0	2	0	1	24
Liquor Laws	M	1	2	12	30	32	71	148	124	14	5	5	21	127
	F	0	0	14	13	23	28	78	70	3	3	2	3	75
Drunkenness	M	1	0	36	62	103	121	323	221	46	53	3	27	296
	F	1	4	21	19	36	50	131	90	12	29	0	8	123
Disorderly Conduct	M	3	51	173	86	78	50	441	218	203	20	0	87	354
	F	0	31	106	51	38	32	258	126	123	9	0	50	208

# OKLAHOMA STATE BUREAU OF INVESTIGATION

## NUMBER OF JUVENILE ARRESTS STATE OF OKLAHOMA

**2013**

OFFENSE	SEX	AGE						TOTAL	RACE				ETHNICITY	
		<u>UNDER</u> <u>10</u>	<u>10 - 12</u>	<u>13 - 14</u>	<u>15</u>	<u>16</u>	<u>17</u>		<u>WHITE</u>	<u>BLACK</u>	<u>INDIAN</u>	<u>ASIAN</u>	<u>Hispanic</u>	<u>Non</u> <u>Hispanic</u>
All Other Offenses (Except Traffic)	M	35	78	316	378	462	452	1,721	1,157	468	80	16	173	1,548
	F	17	26	162	169	197	181	752	521	179	46	6	51	701
Curfew and Loitering Law Violations	M	3	33	161	166	177	183	723	416	253	54	0	95	628
	F	1	13	83	87	93	94	371	219	111	41	0	25	346
Runaway	M	12	54	254	248	263	219	1,050	653	314	78	5	150	900
	F	2	46	371	348	313	219	1,299	868	345	81	5	164	1,135



# OKLAHOMA STATE BUREAU OF INVESTIGATION

## NUMBER OF JUVENILE ARRESTS STATE OF OKLAHOMA

2013

OFFENSE	SEX	AGE						TOTAL	RACE				ETHNICITY	
		<u>UNDER</u> <u>10</u>	<u>10 - 12</u>	<u>13 - 14</u>	<u>15</u>	<u>16</u>	<u>17</u>		<u>WHITE</u>	<u>BLACK</u>	<u>INDIAN</u>	<u>ASIAN</u>	<u>Hispanic</u>	<u>Non</u> <u>Hispanic</u>
SUBTOTALS FOR THE STATE OF OKLAHOMA														
TOTAL SALES/ MFG	M	0	5	11	15	23	40	94	56	36	2	0	9	85
	F	0	0	2	4	7	9	22	14	4	2	2	1	21
<b>SALES TOTAL</b>		<b>0</b>	<b>5</b>	<b>13</b>	<b>19</b>	<b>30</b>	<b>49</b>	<b>116</b>	<b>70</b>	<b>40</b>	<b>4</b>	<b>2</b>	<b>10</b>	<b>106</b>
TOTAL POSSESSION	M	1	22	160	177	289	405	1,054	746	237	57	14	143	911
	F	0	2	40	47	51	92	232	179	42	9	2	27	205
<b>POSSESSION TOTAL</b>		<b>1</b>	<b>24</b>	<b>200</b>	<b>224</b>	<b>340</b>	<b>497</b>	<b>1,286</b>	<b>925</b>	<b>279</b>	<b>66</b>	<b>16</b>	<b>170</b>	<b>1,116</b>
TOTAL DRUGS	M	1	27	171	192	312	445	1,148	802	273	59	14	152	996
	F	0	2	42	51	58	101	254	193	46	11	4	28	226
<b>DRUG TOTAL</b>		<b>1</b>	<b>29</b>	<b>213</b>	<b>243</b>	<b>370</b>	<b>546</b>	<b>1,402</b>	<b>995</b>	<b>319</b>	<b>70</b>	<b>18</b>	<b>180</b>	<b>1,222</b>
TOTAL GAMBLING	M	0	0	0	0	0	0	0	0	0	0	0	0	0
	F	0	0	0	0	0	0	0	0	0	0	0	0	0
<b>GAMBLING TOTAL</b>		<b>0</b>	<b>0</b>	<b>0</b>	<b>0</b>	<b>0</b>	<b>0</b>	<b>0</b>	<b>0</b>	<b>0</b>	<b>0</b>	<b>0</b>	<b>0</b>	<b>0</b>
TOTAL MALES		113	523	2,075	1,946	2,383	2,611	9,651	6,010	2,972	608	61	1,113	8,538
TOTAL FEMALES		38	272	1,310	1,150	1,216	1,231	5,217	3,404	1,437	354	22	526	4,691
<b>GRAND TOTAL</b>		<b>151</b>	<b>795</b>	<b>3,385</b>	<b>3,096</b>	<b>3,599</b>	<b>3,842</b>	<b>14,868</b>	<b>9,414</b>	<b>4,409</b>	<b>962</b>	<b>83</b>	<b>1,639</b>	<b>13,229</b>

# OKLAHOMA STATE BUREAU OF INVESTIGATION

## COLLECTION OF DISPOSITIONS

The Oklahoma Uniform Crime Reporting Program requires the collection of juvenile arrest dispositions as a source of meaningful information on action against juveniles who have been taken into custody or arrested by police. When adults are arrested, they are usually held for felony or misdemeanor prosecution in the appropriate court. This is not necessarily the case with juveniles. Several disposition options are available and the one chosen depends upon the seriousness of the offense and the juvenile's prior record. Many are warned by the police and released to their parents, a relative, a friend or guardian. Sometimes they are referred to the probation department or some other branch of the juvenile court. In other instances, they may be referred to welfare agencies, other police agencies, or to criminal or adult court by waiver of the juvenile court.

Here, the word "arrest" refers to the police handling of all juveniles who have committed a crime and are taken into custody when, under the same circumstances, the crime would warrant the arrest of an adult. Police "contacts" with juveniles are not counted as arrests where no offense has been committed. Instances where juveniles are taken into custody for their own protection and not because they have committed a crime, such as in neglect cases, are not listed as arrests.

## JUVENILE DISPOSITIONS

DISPOSITION	2013	2012	2011
Handling within department and released (released to parents, etc.)	4,187	3,602	5,366
Referred to juvenile court or probation department	9,637	11,942	10,898
Referred to welfare agency	7	21	24
Referred to other police agency	114	73	108
Referred to criminal or adult court	980	783	893
<b>TOTAL</b>	<b>14,925</b>	<b>16,421</b>	<b>17,289</b>

# OKLAHOMA STATE BUREAU OF INVESTIGATION

## NUMBER OF ADULT ARRESTS STATE OF OKLAHOMA

**2013**

OFFENSE	SEX	AGE																TOTAL	RACE				ETHNICITY	
		18	19	20	21	22	23	24	25-29	30-34	35-39	40-44	45-49	50-54	55-59	60-64	65 and Over		WHITE	BLACK	INDIAN	ASIAN	Hispanic	Non-Hispanic
Murder	M	8	8	14	12	8	7	2	14	12	9	11	8	5	1	3	4	126	63	58	4	1	12	114
	F	2	2	1	0	1	2	0	5	5	6	0	1	0	0	0	1	26	16	10	0	0	2	24
Manslaughter by Negligence	M	1	0	0	0	0	0	0	1	0	0	0	0	0	1	0	0	3	2	1	0	0	0	3
	F	0	0	0	1	1	0	0	2	0	0	0	1	1	0	0	0	6	6	0	0	0	0	6
Forcible Rape	M	11	7	10	9	7	7	8	22	29	18	19	17	14	7	3	1	189	125	59	5	0	22	167
	F	1	1	0	0	1	0	1	3	4	1	1	1	1	0	0	0	15	14	1	0	0	3	12
Robbery	M	40	42	29	26	32	29	22	87	54	33	18	17	14	3	2	0	448	203	211	31	3	24	424
	F	1	2	8	6	12	10	4	14	15	9	6	3	2	0	0	0	92	52	37	2	1	6	86
Aggravated Assault	M	88	102	94	107	125	118	125	527	512	324	260	244	194	93	53	34	3,000	1,986	747	239	28	223	2,777
	F	21	22	23	25	35	42	33	155	126	97	70	69	49	19	8	11	805	469	262	71	3	39	766
Burglary-Breaking and Entering	M	122	104	88	91	93	90	53	292	249	148	107	95	76	28	14	2	1,652	1,139	358	148	7	93	1,559
	F	15	18	12	19	18	22	22	53	67	32	34	33	13	6	0	2	366	284	50	29	3	16	350
Larceny-Theft (Except Motor Vehicle Theft)	M	503	437	330	352	338	288	294	1,100	904	579	461	421	316	188	54	44	6,609	4,805	1,325	425	54	377	6,232
	F	412	392	333	314	314	291	225	1,202	1,021	705	544	402	291	148	73	46	6,713	4,934	1,268	481	30	287	6,426
Motor Vehicle Theft	M	29	18	23	13	14	14	16	66	48	49	30	18	13	7	2	0	360	287	47	26	0	25	335
	F	3	4	2	4	7	6	7	24	25	25	10	7	3	2	2	1	132	110	11	10	1	6	126
Other Assaults	M	162	183	173	224	271	231	217	1,064	1,018	696	565	413	354	220	72	67	5,930	4,045	1,398	454	33	428	5,502
	F	54	71	68	73	93	85	71	373	316	221	161	140	99	55	9	18	1,907	1,366	375	158	8	83	1,824
Arson	M	1	3	8	1	2	5	3	23	14	15	12	7	3	3	3	1	104	84	16	4	0	8	96
	F	0	1	0	1	1	1	1	4	5	5	6	2	1	2	1	1	32	24	4	4	0	0	32
Forgery and Counterfeiting	M	7	14	12	19	12	18	10	53	56	46	30	20	17	14	0	1	329	261	59	9	0	21	308
	F	6	3	11	9	4	9	13	67	50	33	26	17	10	0	0	0	258	192	51	15	0	12	246

# OKLAHOMA STATE BUREAU OF INVESTIGATION

## NUMBER OF ADULT ARRESTS STATE OF OKLAHOMA

2013

OFFENSE	SEX	AGE																TOTAL	RACE				ETHNICITY	
		18	19	20	21	22	23	24	25-29	30-34	35-39	40-44	45-49	50-54	55-59	60-64	65 and Over		WHITE	BLACK	INDIAN	ASIAN	Hispanic	Non-Hispanic
Fraud	M	32	30	23	33	48	40	43	159	166	112	110	70	67	32	9	11	985	690	239	49	7	74	911
	F	10	16	21	24	26	31	29	154	149	103	73	46	31	22	9	6	750	543	146	59	2	28	722
Embezzlement	M	14	16	13	15	10	7	13	54	28	12	24	13	5	1	0	0	225	156	60	8	1	13	212
	F	11	13	14	13	14	10	6	35	37	16	10	11	8	2	0	1	201	140	50	10	1	8	193
Stolen Property; Buying,Receiving,Possessing	M	90	91	102	88	88	74	81	340	330	198	141	77	72	25	14	8	1,819	1,358	389	67	5	166	1,653
	F	33	17	16	28	26	28	31	121	121	81	56	31	13	2	1	1	606	474	88	43	1	27	579
Vandalism	M	46	49	44	41	48	37	41	129	115	82	55	32	31	18	6	8	782	513	193	73	3	62	720
	F	5	10	15	15	11	13	7	53	29	16	23	16	16	5	6	3	243	133	83	27	0	7	236
Weapons; Carrying, Possessing, etc.	M	82	79	92	87	73	87	72	366	311	219	125	95	70	57	31	18	1,864	1,185	600	74	5	122	1,742
	F	2	8	8	11	6	15	8	51	34	20	25	11	8	8	1	2	218	162	39	14	3	9	209
Prostitution and Commercialized Vice	M	3	3	1	3	8	7	6	21	27	15	8	8	6	6	1	3	126	70	45	4	7	23	103
	F	4	8	12	6	17	18	9	35	22	23	17	10	9	8	2	2	202	121	47	5	29	3	199
Sex Offenses	M	12	13	15	9	8	12	19	51	58	52	48	49	43	34	15	19	457	349	77	26	5	43	414
	F	1	0	1	1	0	1	1	9	9	4	5	4	1	1	1	0	39	28	4	6	1	0	39
Sales/MFG Opium or Cocaine & Their Derivatives	M	8	6	6	5	7	8	12	33	23	25	23	11	11	2	4	2	186	80	104	1	1	25	161
	F	2	3	4	3	1	2	3	11	14	5	6	5	2	1	0	0	62	41	21	0	0	2	60
Sales/MFG Marijuana	M	71	66	52	53	51	48	41	128	110	67	37	22	25	10	5	0	786	471	276	30	9	53	733
	F	11	11	10	12	12	2	9	32	29	23	14	9	9	1	1	0	185	138	31	15	1	7	178
Sales/MFG Synthetic Narcotics	M	3	3	9	5	10	6	10	53	38	32	21	13	15	9	3	3	233	177	31	24	1	17	216
	F	3	2	0	4	3	3	3	22	18	19	9	6	2	0	0	1	95	85	4	6	0	3	92

# OKLAHOMA STATE BUREAU OF INVESTIGATION

## NUMBER OF ADULT ARRESTS STATE OF OKLAHOMA

**2013**

OFFENSE	S E X	AGE																TOTAL	RACE				ETHNICITY	
		18	19	20	21	22	23	24	25-29	30-34	35-39	40-44	45-49	50-54	55-59	60-64	65 and Over		WHITE	BLACK	INDIAN	ASIAN	Hispanic	Non-Hispanic
Sales/MFG Other	M	14	29	27	22	25	22	26	100	85	75	63	38	49	19	4	1	599	457	101	38	3	32	567
	F	3	5	12	9	11	8	8	63	61	40	34	26	16	5	1	0	302	262	15	25	0	10	292
Possession Opium or Cocaine & Their Derivatives	M	16	34	50	42	51	37	40	200	148	114	88	56	56	47	11	4	994	566	399	25	4	191	803
	F	8	8	11	7	17	8	12	54	50	43	32	36	21	10	2	2	321	215	95	8	3	32	289
Possession Marijuana	M	624	617	478	450	386	331	292	1,045	730	421	304	229	200	97	49	9	6,262	4,085	1,840	304	33	414	5,848
	F	134	122	123	103	103	100	78	286	253	157	119	79	53	22	6	0	1,738	1,292	339	100	7	81	1,657
Possession Synthetic Narcotics	M	34	42	57	61	57	77	66	321	306	225	173	128	101	48	22	4	1,722	1,405	226	85	6	148	1,574
	F	16	22	14	28	43	27	46	193	191	122	114	69	47	25	4	1	962	828	77	53	4	36	926
Possession Other	M	69	80	60	86	111	65	87	377	391	224	188	145	129	67	16	11	2,106	1,722	242	139	3	92	2,014
	F	19	19	33	34	46	32	46	215	223	143	128	75	53	29	6	2	1,103	969	37	97	0	19	1,084
Bookmaking (Horse and Sport Book)	M	0	0	0	0	0	0	0	3	0	0	0	0	0	0	0	0	3	3	0	0	0	1	2
	F	0	0	0	0	0	0	0	0	0	0	0	0	1	0	0	0	1	1	0	0	0	0	1
All Other Gambling	M	0	0	0	0	0	0	0	0	1	0	0	1	1	0	1	1	5	5	0	0	0	2	3
	F	0	0	0	0	0	0	0	1	0	0	2	0	0	0	0	0	3	3	0	0	0	0	3
Offenses Against Family and Children	M	9	7	11	14	7	11	14	70	72	65	49	27	21	8	3	1	389	278	88	20	3	32	357
	F	5	7	3	6	6	11	15	62	54	34	19	7	11	4	0	1	245	161	52	32	0	23	222
Driving Under The Influence	M	192	276	306	458	442	436	455	1,900	1,592	1,134	921	821	722	465	222	144	10,486	8,476	1,218	691	101	1,483	9,003
	F	60	73	91	150	163	115	139	564	488	367	377	318	245	123	51	34	3,358	2,740	281	319	18	144	3,214
Liquor Laws	M	130	142	118	64	38	40	33	139	127	81	71	65	40	29	11	6	1,134	875	168	75	16	167	967
	F	47	47	51	18	18	13	10	31	33	31	26	25	18	7	3	3	381	298	44	36	3	22	359
Drunkenness	M	374	448	410	627	559	483	463	2,061	1,921	1,344	1,248	1,321	1,282	871	277	106	13,795	9,202	1,726	2,752	115	932	12,863
	F	94	131	109	127	156	149	118	593	574	456	402	342	289	104	34	10	3,688	2,595	323	754	16	105	3,583

# OKLAHOMA STATE BUREAU OF INVESTIGATION

## NUMBER OF ADULT ARRESTS STATE OF OKLAHOMA

**2013**

OFFENSE	SEX	AGE																TOTAL	RACE				ETHNICITY	
		18	19	20	21	22	23	24	25-29	30-34	35-39	40-44	45-49	50-54	55-59	60-64	65 and Over		WHITE	BLACK	INDIAN	ASIAN	Hispanic	Non-Hispanic
Disorderly Conduct	M	59	61	54	53	46	61	45	204	199	137	118	128	67	50	25	15	1,322	837	368	106	11	166	1,156
	F	23	24	17	26	11	21	19	96	71	66	51	41	33	14	7	4	524	327	137	55	5	36	488
All Other Offenses (Except Traffic)	M	670	826	834	872	978	876	850	3,784	3,244	2,178	1,868	1,523	1,267	764	317	194	21,045	15,058	4,582	1,306	99	1,220	19,825
	F	199	265	290	306	357	346	382	1,728	1,666	1,178	958	683	550	249	117	96	9,370	7,108	1,512	713	37	376	8,994

# OKLAHOMA STATE BUREAU OF INVESTIGATION

## NUMBER OF ADULT ARRESTS STATE OF OKLAHOMA

**2013**

OFFENSE	SEX	AGE															TOTAL	RACE				ETHNICITY		
		18	19	20	21	22	23	24	25-29	30-34	35-39	40-44	45-49	50-54	55-59	60-64		65 and Over	WHITE	BLACK	INDIAN	ASIAN	Hispanic	Non-Hispanic
SUBTOTALS FOR THE STATE OF OKLAHOMA																								
TOTAL SALES/ MFG	M	96	104	94	85	93	84	89	314	256	199	144	84	100	40	16	6	1,804	1,185	512	93	14	127	1,677
	F	19	21	26	28	27	15	23	128	122	87	63	46	29	7	2	1	644	526	71	46	1	22	622
SALES TOTAL		115	125	120	113	120	99	112	442	378	286	207	130	129	47	18	7	2,448	1,711	583	139	15	149	2,299
TOTAL POSSESSION	M	743	773	645	639	605	510	485	1,943	1,575	984	753	558	486	259	98	28	11,084	7,778	2,707	553	46	845	10,239
	F	177	171	181	172	209	167	182	748	717	465	393	259	174	86	18	5	4,124	3,304	548	258	14	168	3,956
POSSESSION TOTAL		920	944	826	811	814	677	667	2,691	2,292	1,449	1,146	817	660	345	116	33	15,208	11,082	3,255	811	60	1,013	14,195
TOTAL DRUGS	M	839	877	739	724	698	594	574	2,257	1,831	1,183	897	642	586	299	114	34	12,888	8,963	3,219	646	60	972	11,916
	F	196	192	207	200	236	182	205	876	839	552	456	305	203	93	20	6	4,768	3,830	619	304	15	190	4,578
DRUG TOTAL		1,035	1,069	946	924	934	776	779	3,133	2,670	1,735	1,353	947	789	392	134	40	17,656	12,793	3,838	950	75	1,162	16,494
TOTAL GAMBLING	M	0	0	0	0	0	0	0	3	1	0	0	1	1	0	1	1	8	8	0	0	0	3	5
	F	0	0	0	0	0	0	0	1	0	0	2	0	1	0	0	0	4	4	0	0	0	0	4
TOTAL GAMBLING		0	0	0	0	0	0	0	4	1	0	2	1	2	0	1	1	12	12	0	0	0	3	9
TOTAL MALES		3,524	3,836	3,543	3,942	3,953	3,572	3,459	14,787	12,918	8,729	7,196	6,132	5,286	3,224	1,252	722	86,075	61,018	17,251	7,242	564	6,711	79,364
TOTAL FEMALES		1,205	1,327	1,313	1,383	1,534	1,421	1,356	6,311	5,760	4,081	3,358	2,526	1,906	874	345	249	34,949	26,131	5,494	3,147	177	1,432	33,517
GRAND TOTAL		4,729	5,163	4,856	5,325	5,487	4,993	4,815	21,098	18,678	12,810	10,554	8,658	7,192	4,098	1,597	971	121,024	87,149	22,745	10,389	741	8,143	112,881

# OKLAHOMA STATE BUREAU OF INVESTIGATION

## COUNTY ARRESTS BY CATEGORY

**2013**

**COUNTY :** Includes the county sheriff's department and all reporting agencies within that county.

**INDEX CRIMES :** Murder, Rape, Robbery, Aggravated Assault, Burglary, Larceny, and Motor Vehicle Theft. This category DOES NOT include Manslaughter and Other Assaults (not aggravated.)

**DRUG RELATED :** All drug arrests reported as Sale/Manufacturing and Possession.

**ALCOHOL RELATED :** The reported alcohol related offenses include Driving Under the Influence, Liquor Law Violations, and Drunkenness.

COUNTY	INDEX CRIMES		DRUG RELATED		ALCOHOL RELATED		TOTAL ARRESTS	
	JUVENILE	ADULT	JUVENILE	ADULT	JUVENILE	ADULT	JUVENILE	ADULT
ADAIR COUNTY	8	89	0	60	7	286	32	555
ALFALFA COUNTY	0	3	0	6	0	24	1	49
ATOKA COUNTY	4	23	1	78	2	60	9	297
BEAVER COUNTY	0	14	0	15	1	20	1	69
BECKHAM COUNTY	8	123	17	142	7	339	57	881
BLAINE COUNTY	5	26	0	36	1	92	10	257
BRYAN COUNTY	56	398	4	176	8	811	102	2,429
CADDO COUNTY	7	74	7	104	5	641	36	1,115
CANADIAN COUNTY	75	325	53	281	40	578	405	1,861
CARTER COUNTY	116	635	43	465	10	1,010	311	2,765
CHEROKEE COUNTY	29	241	7	169	6	371	59	1,035
CHOCTAW COUNTY	4	24	1	54	0	105	8	393
CIMARRON COUNTY	0	1	0	0	0	1	1	8
CLEVELAND COUNTY	220	1,251	122	1,382	60	2,320	1,753	11,725
COAL COUNTY	0	4	0	35	0	22	0	92
COMANCHE COUNTY	153	789	22	526	5	411	815	4,088
COTTON COUNTY	0	1	0	3	0	54	0	77
CRAIG COUNTY	13	35	5	57	3	92	39	271
CREEK COUNTY	27	174	36	252	21	604	196	1,406
CUSTER COUNTY	15	66	5	141	14	423	84	993
DELAWARE COUNTY	26	69	5	40	17	153	79	346
DEWEY COUNTY	0	2	0	12	0	16	1	46
ELLIS COUNTY	0	1	0	5	0	3	0	11
GARFIELD COUNTY	75	353	42	241	14	408	303	2,178
GARVIN COUNTY	6	75	3	111	2	201	34	1,057



# OKLAHOMA STATE BUREAU OF INVESTIGATION

## COUNTY ARRESTS BY CATEGORY

**2013**

COUNTY	INDEX CRIMES		DRUG RELATED		ALCOHOL RELATED		TOTAL ARRESTS	
	JUVENILE	ADULT	JUVENILE	ADULT	JUVENILE	ADULT	JUVENILE	ADULT
GRADY COUNTY	28	147	15	222	24	385	170	1,039
GRANT COUNTY	0	1	0	0	0	2	0	8
GREER COUNTY	0	0	0	2	0	9	2	18
HARMON COUNTY	4	3	1	6	0	14	5	46
HARPER COUNTY	0	2	0	3	0	8	0	16
HASKELL COUNTY	0	27	0	23	4	50	4	142
HUGHES COUNTY	2	19	0	43	3	55	10	202
JACKSON COUNTY	36	146	7	71	3	131	74	501
JEFFERSON COUNTY	0	4	0	13	0	35	1	69
JOHNSTON COUNTY	2	47	1	67	0	176	5	505
KAY COUNTY	88	244	37	250	34	682	512	1,915
KINGFISHER COUNTY	3	4	4	46	3	55	18	144
KIOWA COUNTY	3	5	0	24	1	24	6	79
LATIMER COUNTY	1	5	0	18	0	61	1	123
LEFLORE COUNTY	13	107	1	84	6	189	33	566
LINCOLN COUNTY	11	80	6	102	8	235	55	579
LOGAN COUNTY	19	82	8	134	1	222	52	613
LOVE COUNTY	2	20	0	56	1	65	4	181
MAJOR COUNTY	0	16	0	22	0	55	0	273
MARSHALL COUNTY	7	54	6	51	4	148	20	326
MAYES COUNTY	12	139	8	156	13	318	74	939
MCCLAIN COUNTY	11	90	13	169	6	224	55	677
MCCURTAIN COUNTY	16	117	21	146	9	341	70	858
MCINTOSH COUNTY	0	34	0	45	0	119	0	314
MURRAY COUNTY	4	26	1	24	0	72	9	302
MUSKOGEE COUNTY	110	691	32	418	12	471	360	3,916
NOBLE COUNTY	4	18	3	59	1	89	15	233
NOWATA COUNTY	0	9	1	10	1	39	7	89
OKFUSKEE COUNTY	1	24	2	16	2	81	14	162
OKLAHOMA COUNTY	990	5,719	459	5,005	138	6,621	4,470	28,916
OKMULGEE COUNTY	60	299	14	167	16	460	126	1,234
OSAGE COUNTY	8	57	8	141	7	207	36	551
OTTAWA COUNTY	19	136	1	114	3	277	43	897
PAWNEE COUNTY	3	53	3	93	6	168	15	907
PAYNE COUNTY	55	314	20	472	10	1,349	209	2,845
PITTSBURG COUNTY	61	217	15	359	4	257	100	1,191
PONTOTOC COUNTY	28	348	13	202	24	682	152	1,539
POTTAWATOMIE COUNTY	90	389	33	440	23	1,033	218	3,506
PUSHMATAHA COUNTY	3	13	0	56	1	77	47	216

# OKLAHOMA STATE BUREAU OF INVESTIGATION

## COUNTY ARRESTS BY CATEGORY

**2013**

COUNTY	INDEX CRIMES		DRUG RELATED		ALCOHOL RELATED		TOTAL ARRESTS	
	JUVENILE	ADULT	JUVENILE	ADULT	JUVENILE	ADULT	JUVENILE	ADULT
ROGER MILLS COUNTY	1	0	0	5	0	2	1	12
ROGERS COUNTY	40	227	10	241	21	686	118	1,825
SEMINOLE COUNTY	21	70	2	139	9	228	40	580
SEQUOYAH COUNTY	29	177	17	242	23	531	140	1,405
STEPHENS COUNTY	51	235	8	113	6	283	131	876
TEXAS COUNTY	17	86	6	78	3	184	66	624
TILLMAN COUNTY	9	34	1	24	4	46	23	162
TULSA COUNTY	1,172	4,716	216	2,530	121	5,363	2,586	21,401
WAGONER COUNTY	26	176	15	184	8	190	99	859
WASHINGTON COUNTY	45	201	10	234	5	414	137	1,729
WASHITA COUNTY	7	12	9	14	2	22	24	65
WOODS COUNTY	11	21	0	56	0	90	19	201
WOODWARD COUNTY	10	76	2	76	6	272	156	644
<b>GRAND TOTAL</b>	<b>3,980</b>	<b>20,533</b>	<b>1,402</b>	<b>17,656</b>	<b>799</b>	<b>32,842</b>	<b>14,868</b>	<b>121,024</b>





# VI

# LAW ENFORCEMENT OFFICERS KILLED OR ASSAULTED



# OKLAHOMA STATE BUREAU OF INVESTIGATION

## OFFICERS KILLED OR ASSAULTED

The Oklahoma Uniform Crime Reporting Program requires the collection of statistical information relating to law enforcement officers killed in the line of duty and the number assaulted while on duty.

Zero (0) officers were killed in 2013 as the result of a felonious act.

Zero (0) officers were killed in 2013 as the result of an accident or negligent act.

A total of 726 assaults was reported on state, county, and municipal law enforcement officers in Oklahoma in 2013. This represents a 7.3% decrease from the 2012 total.

## OFFICER ASSIGNMENT INFORMATION

TYPE OF ASSIGNMENT		YEAR	NUMBER ASSAULTED	% CHANGE	% DISTRIBUTION
TWO MAN VEHICLE		2013	53	+35.9	7.3
		2012	39	+18.2	5.0
		2011	33	-13.2	4.4
ONE MAN VEHICLE	ALONE	2013	117	-26.9	16.1
		2012	160	-11.1	20.4
		2011	180	+5.9	24.0
	ASSISTED	2013	468	+1.1	64.5
		2012	463	+7.9	59.1
		2011	429	-14.5	57.2
DETECTIVE	ALONE	2013	5	-37.5	0.7
		2012	8	+300.0	1.0
		2011	2	-66.7	0.3
	ASSISTED	2013	7	-53.3	1.0
		2012	15	+25.0	1.9
		2011	12	-33.3	1.6
OTHER	ALONE	2013	14	-48.1	1.9
		2012	27	-3.6	3.4
		2011	28	+3.7	3.7
	ASSISTED	2013	62	-12.7	8.5
		2012	71	+7.6	9.1
		2011	66	+4.8	8.8
<b>TOTAL</b>		<b>2013</b>	<b>726</b>	<b>-7.3</b>	<b>100.0</b>
		<b>2012</b>	<b>783</b>	<b>+4.4</b>	<b>100.0</b>
		<b>2011</b>	<b>750</b>	<b>-9.0</b>	<b>100.0</b>

# OKLAHOMA STATE BUREAU OF INVESTIGATION

## OFFICER ASSAULTS BY ACTIVITY

CIRCUMSTANCES	YEAR	NUMBER ASSAULTED	% CHANGE	% DISTRIBUTION
DISTURBANCE CALL	2013	240	-17.0	33.1
	2012	289	-2.0	36.9
	2011	295	-16.7	39.3
BURGLARY IN PROGRESS	2013	14	-12.5	1.9
	2012	16	-20.0	2.0
	2011	20	+150.0	2.7
ROBBERY IN PROGRESS	2013	5	-64.3	0.7
	2012	14	+250.0	1.8
	2011	4	-33.3	0.5
ATTEMPTING OTHER ARREST	2013	104	+50.7	14.3
	2012	69	+7.8	8.8
	2011	64	-15.8	8.5
CIVIL DISORDER	2013	8	+166.7	1.1
	2012	3	-70.0	0.4
	2011	10	+66.7	1.3
HANDLING, TRANSPORTING PRISONER	2013	99	-13.2	13.6
	2012	114	+8.6	14.6
	2011	105	+1.0	14.0
INVESTIGATING SUSPICIOUS PERSON OR CIRCUMSTANCES	2013	50	-24.2	6.9
	2012	66	-5.7	8.4
	2011	70	+7.7	9.3
AMBUSH-NO WARNING	2013	2	-80.0	0.3
	2012	10	+100.0	1.3
	2011	5	-28.6	0.7
MENTALLY DERANGED	2013	31	+55.0	4.3
	2012	20	0.0	2.6
	2011	20	-9.1	2.7
TRAFFIC PURSUITS AND STOPS	2013	81	-16.5	11.2
	2012	97	+9.0	12.4
	2011	89	-6.3	11.9
ALL OTHER	2013	92	+8.2	12.7
	2012	85	+25.0	10.9
	2011	68	-16.0	9.1
<b>TOTAL</b>	<b>2013</b>	<b>726</b>	<b>-7.3</b>	<b>100.0</b>
	<b>2012</b>	<b>783</b>	<b>+4.4</b>	<b>100.0</b>
	<b>2011</b>	<b>750</b>	<b>-9.0</b>	<b>100.0</b>

# OKLAHOMA STATE BUREAU OF INVESTIGATION

## OFFICER ASSAULTS BY TIME

TIME	YEAR	NUMBER ASSAULTED	% CHANGE	% DISTRIBUTION
12 A.M. - 2 A.M.	2013	90	-16.7	12.4
	2012	108	+2.9	13.8
	2011	105	-8.7	14.0
2 A.M. - 4 A.M.	2013	68	-4.2	9.4
	2012	71	0.0	9.1
	2011	71	+10.9	9.5
4 A.M. - 6 A.M.	2013	23	+21.1	3.2
	2012	19	-38.7	2.4
	2011	31	-13.9	4.1
6 A.M. - 8 A.M.	2013	15	-40.0	2.1
	2012	25	+56.3	3.2
	2011	16	-44.8	2.1
8 A.M. - 10 A.M.	2013	32	+14.3	4.4
	2012	28	-15.2	3.6
	2011	33	-15.4	4.4
10 A.M. - 12 P.M.	2013	46	+27.8	6.3
	2012	36	+38.5	4.6
	2011	26	-18.8	3.5
12 P.M. - 2 P.M.	2013	37	-21.3	5.1
	2012	47	-6.0	6.0
	2011	50	+31.6	6.7
2 P.M. - 4 P.M.	2013	57	-1.7	7.9
	2012	58	-9.4	7.4
	2011	64	+8.5	8.5
4 P.M. - 6 P.M.	2013	67	+31.4	9.2
	2012	51	-22.7	6.5
	2011	66	-21.4	8.8
6 P.M. - 8 P.M.	2013	86	-19.6	11.8
	2012	107	+12.6	13.7
	2011	95	+17.3	12.7
8 P.M. - 10 P.M.	2013	84	-22.2	11.6
	2012	108	+22.7	13.8
	2011	88	-5.4	11.7
10 P.M. - 12 A.M.	2013	121	-3.2	16.7
	2012	125	+19.0	16.0
	2011	105	-31.8	14.0
<b>TOTAL</b>	<b>2013</b>	<b>726</b>	<b>-7.3</b>	<b>100.0</b>
	<b>2012</b>	<b>783</b>	<b>+4.4</b>	<b>100.0</b>
	<b>2011</b>	<b>750</b>	<b>-9.0</b>	<b>100.0</b>

# OKLAHOMA STATE BUREAU OF INVESTIGATION

## OFFICER ASSAULTS BY WEAPON

WEAPON	YEAR	NUMBER ASSAULTED	% CHANGE	% DISTRIBUTION
FIREARMS	2013	16	-42.9	2.2
	2012	28	-9.7	3.6
	2011	31	+3.3	4.1
KNIFE, CUTTING INSTRUMENT	2013	6	-78.6	0.8
	2012	28	+64.7	3.6
	2011	17	+21.4	2.3
OTHER DANGEROUS WEAPON	2013	133	-10.1	18.3
	2012	148	+29.8	18.9
	2011	114	-25.0	15.2
HANDS, FISTS, FEET, ETC.	2013	571	-1.4	78.7
	2012	579	-1.5	73.9
	2011	588	-6.4	78.4
<b>TOTAL</b>	<b>2013</b>	<b>726</b>	<b>-7.3</b>	<b>100.0</b>
	<b>2012</b>	<b>783</b>	<b>+4.4</b>	<b>100.0</b>
	<b>2011</b>	<b>750</b>	<b>-9.0</b>	<b>100.0</b>

## OFFICER INJURY INFORMATION

INJURY	YEAR	NUMBER ASSAULTED	% CHANGE	% DISTRIBUTION
WITHOUT INJURY	2013	603	-6.4	83.1
	2012	644	-3.0	82.2
	2011	664	-3.3	88.5
WITH INJURY	2013	123	-11.5	16.9
	2012	139	+61.6	17.8
	2011	86	-37.2	11.5
<b>TOTAL</b>	<b>2013</b>	<b>726</b>	<b>-7.3</b>	<b>100.0</b>
	<b>2012</b>	<b>783</b>	<b>+4.4</b>	<b>100.0</b>
	<b>2011</b>	<b>750</b>	<b>-9.0</b>	<b>100.0</b>



# OKLAHOMA STATE BUREAU OF INVESTIGATION

## LAW ENFORCEMENT EMPLOYEE DATA

**Definition: Persons employed as full-time sworn officers and full-time civilian employees.**

The figures below represent a compilation of forms sent to all reporting law enforcement agencies throughout the state on an annual basis.

With the exception of persons who perform guard or protection duties and who are not paid from police funds, i.e., school crossing guards, special officers, and merchant police, these figures reflect the number of full-time sworn personnel with full arrest power, including the chief, sheriff, commissioner, and superintendent. The figures do not include employees of the Oklahoma Highway Patrol, the Oklahoma State Bureau of Investigation, or those law enforcement agencies which do not contribute to the Uniform Crime Reporting Program.

Civilians include clerks, radio dispatchers, meter maids, stenographers, mechanics, etc., provided these persons are full-time employees of the agency. Neither employees who are compensated from a source other than police funds, nor those receiving salaries from federal grants are included. In 2013, Oklahoma's law enforcement rate was 2.8 employees per 1,000 inhabitants.

### FULL-TIME LAW ENFORCEMENT AND CIVILIAN EMPLOYEES

	MALE	FEMALE	TOTAL
FULL-TIME SWORN LAW ENFORCEMENT OFFICERS	6,462	597	7,059
FULL-TIME CIVILIAN EMPLOYEES	1,733	2,027	3,760
<b>TOTAL</b>	<b>8,195</b>	<b>2,624</b>	<b>10,819</b>



# VII

## RURAL CRIME



# OKLAHOMA STATE BUREAU OF INVESTIGATION

## RURAL INDEX CRIME OFFENSES

Rural Crime has been defined for this publication as all index crimes reported by the county sheriffs' departments in all 77 counties, exclusive of the cities and towns that report directly to the Oklahoma State Bureau of Investigation.

### RURAL VIOLENT CRIMES - A THREE-YEAR COMPARISON

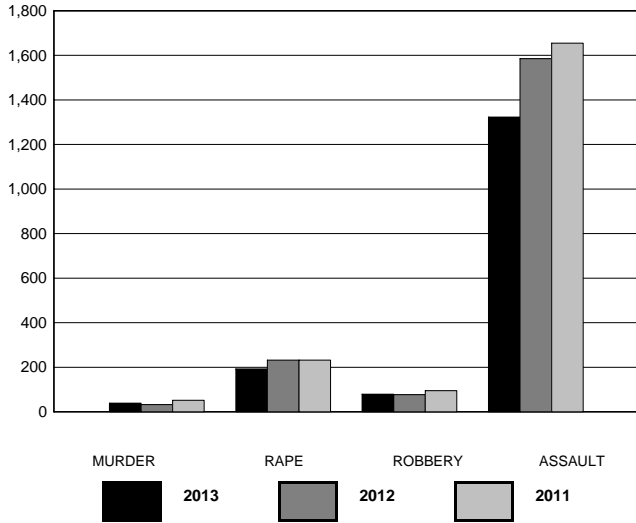

OFFENSE	2013	2012	2011
MURDER	39	33	52
RAPE	193	232	232
ROBBERY	79	77	95
ASSAULT	1,323	1,585	1,655
<b>TOTAL</b>	<b>1,634</b>	<b>1,927</b>	<b>2,034</b>

### RURAL MURDER

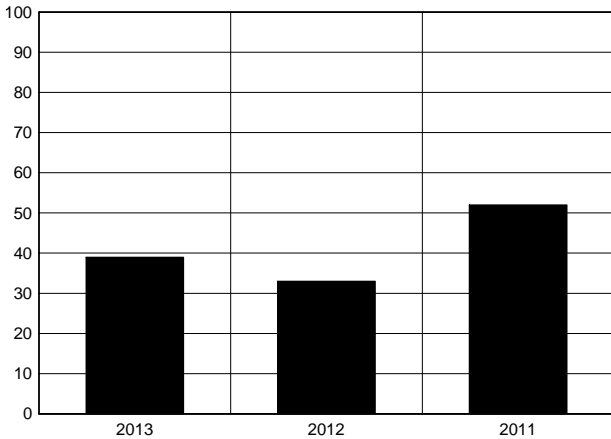

MURDER	2013	2012	2011
	39	33	52

### RURAL RAPE

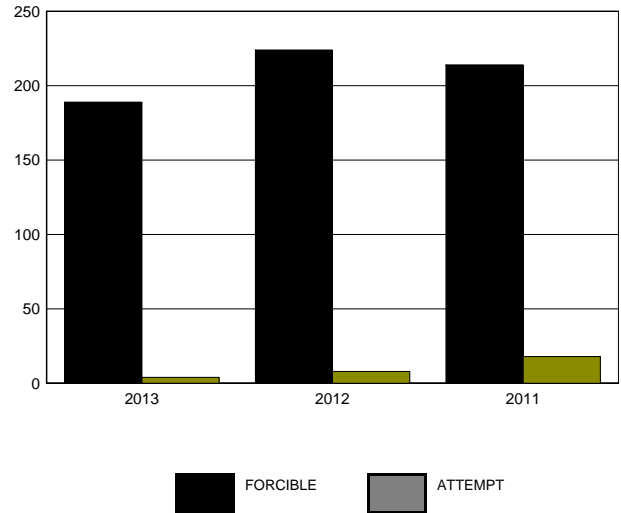

RAPE	2013	2012	2011
FORCIBLE	189	224	214
ATTEMPT	4	8	18

# OKLAHOMA STATE BUREAU OF INVESTIGATION

## RURAL ROBBERY BY WEAPON

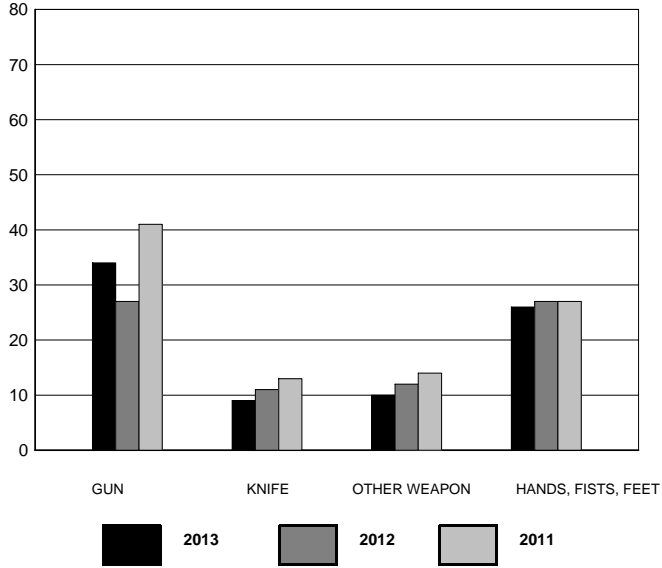

ROBBERY	2013	2012	2011
GUN	34	27	41
KNIFE	9	11	13
OTHER WEAPON	10	12	14
HANDS, FISTS, FEET	26	27	27
<b>TOTAL</b>	<b>79</b>	<b>77</b>	<b>95</b>

## RURAL AGGRAVATED ASSAULT BY WEAPON

ASSAULT	2013	2012	2011
GUN	223	212	199
KNIFE	202	218	221
OTHER WEAPON	376	441	399
HANDS, FISTS, FEET	522	714	836
<b>TOTAL</b>	<b>1,323</b>	<b>1,585</b>	<b>1,655</b>

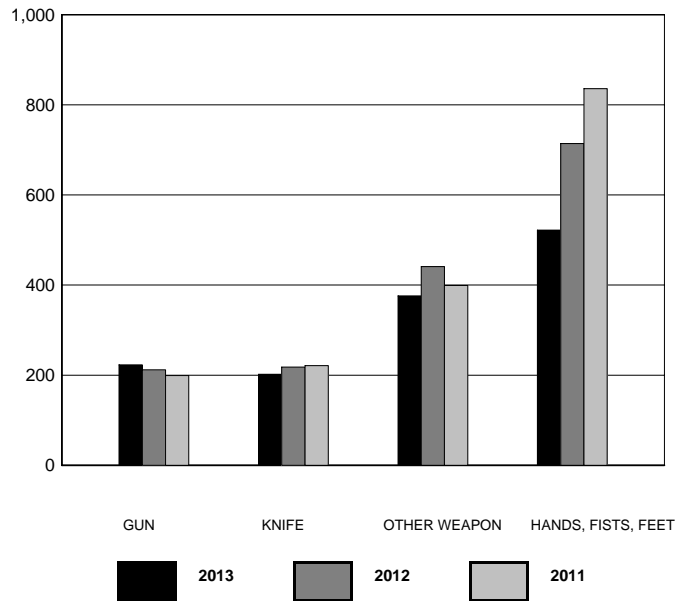

# OKLAHOMA STATE BUREAU OF INVESTIGATION

## RURAL NON-VIOLENT CRIMES (WITH ARSON) - A THREE-YEAR COMPARISON

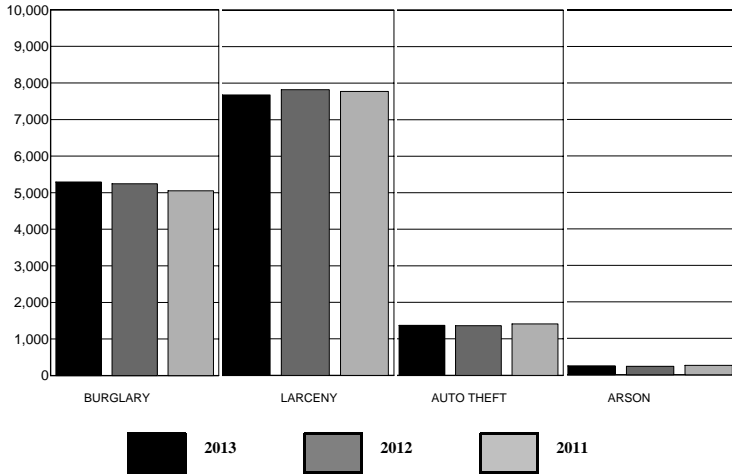

OFFENSE	2013	2012	2011
BURGLARY	5,293	5,244	5,052
LARCENY	7,678	7,823	7,776
AUTO THEFT	1,369	1,362	1,407
ARSON	245	231	259
<b>TOTAL</b>	<b>14,585</b>	<b>14,660</b>	<b>14,494</b>

## RURAL PROPERTY STOLEN AND RECOVERED TYPE AND VALUE

CATEGORY	VALUE STOLEN	VALUE RECOVERED
Currency	1,740,891	65,213
Jewelry	3,145,483	69,833
Clothing	227,456	4,369
Vehicles	11,905,199	4,206,025
Office Equipment	661,276	17,275
TV, Radios, etc.	1,144,639	34,974
Firearms	1,445,164	55,580
Household Items	1,066,156	12,187
Consumable Goods	369,903	1,552
Livestock	1,257,123	88,295
Miscellaneous	22,001,298	1,467,527
<b>TOTAL</b>	<b>44,964,588</b>	<b>6,022,830</b>

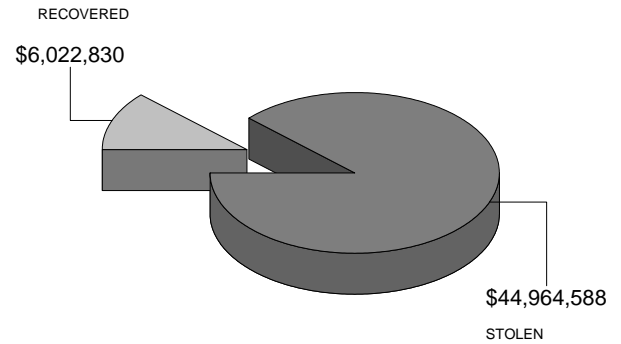

# OKLAHOMA STATE BUREAU OF INVESTIGATION

## RURAL BURGLARY BY TYPE

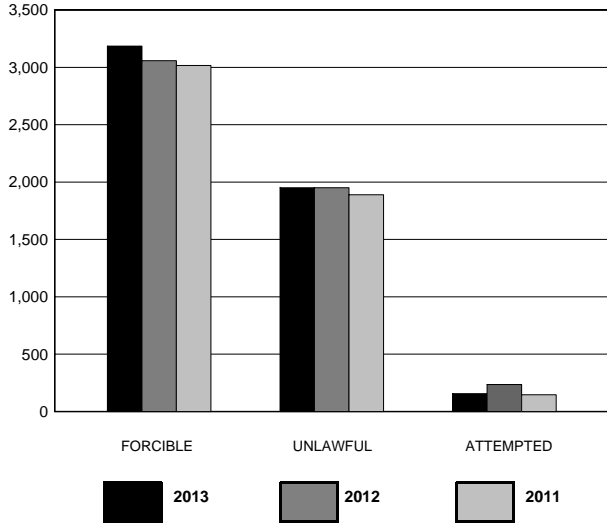

OFFENSE	2013	2012	2011
FORCIBLE	3,186	3,058	3,016
UNLAWFUL	1,951	1,951	1,890
ATTEMPTED	156	235	146
<b>TOTAL</b>	<b>5,293</b>	<b>5,244</b>	<b>5,052</b>

## RURAL BURGLARY BY TIME OF DAY

### RESIDENCE

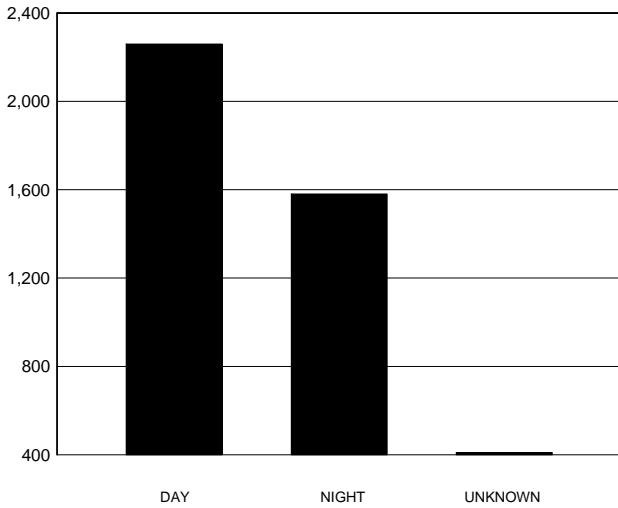

DAY	NIGHT	UNKNOWN
2,260	1,581	410

### NON-RESIDENCE

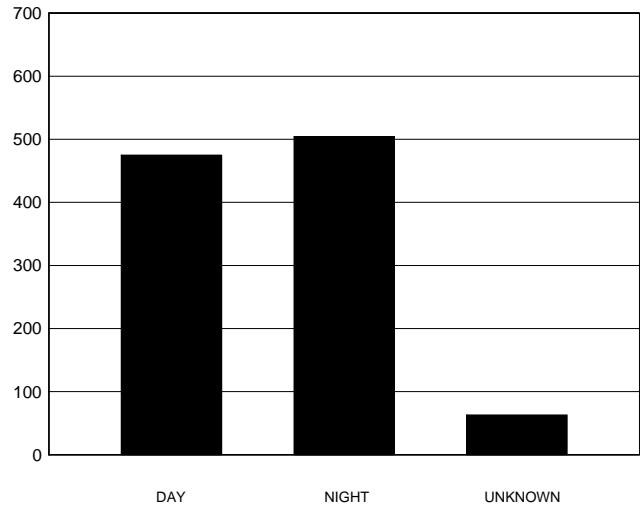

DAY	NIGHT	UNKNOWN
475	504	63

# OKLAHOMA STATE BUREAU OF INVESTIGATION

## RURAL LARCENY BY VALUE

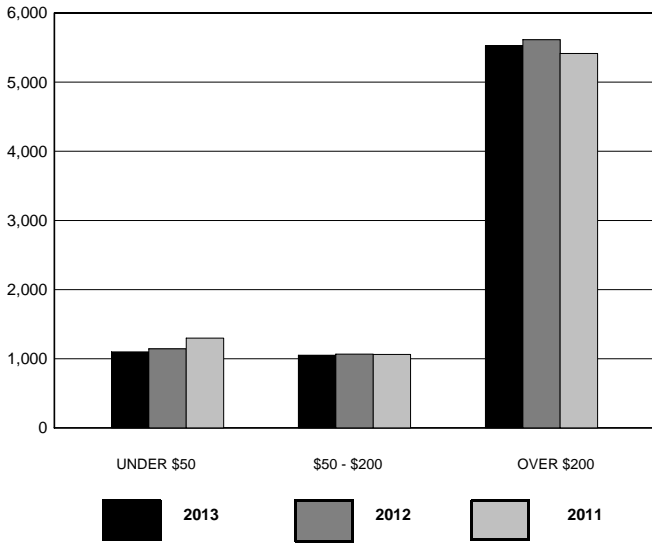

VALUE	2013	2012	2011
UNDER \$50	1,100	1,143	1,299
\$50 - \$200	1,052	1,068	1,062
OVER \$200	5,526	5,612	5,415
<b>TOTAL</b>	<b>7,678</b>	<b>7,823</b>	<b>7,776</b>

## RURAL MOTOR VEHICLE THEFT BY TYPE

TYPE	2013	2012	2011
AUTOS	716	680	681
TRUCKS	397	417	423
OTHER	256	265	303
<b>TOTAL</b>	<b>1,369</b>	<b>1,362</b>	<b>1,407</b>

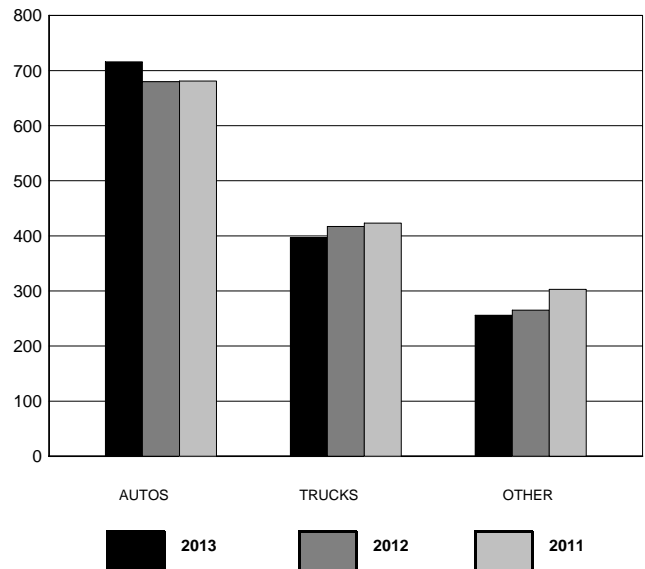

# VIII

# DOMESTIC ABUSE AND HATE/BIAS CRIME





# OKLAHOMA STATE BUREAU OF INVESTIGATION

## DOMESTIC ABUSE

**Definition:** Threatening, causing or attempting to cause serious physical harm between family or household members.

Domestic Abuse includes such offenses as murder, sex crimes, assault, and assault and battery. Family or household members are defined as spouses, former spouses, present spouses of former spouses, parents, foster parents, children, persons otherwise related by blood or marriage, or living in the same household or who formerly lived in the same household. Also included in this category are persons in dating relationships (defined as courtships or engagement relationships) or someone with whom they had a child. It also includes the elderly and handicapped.

YEAR	TOTAL
2004	24,542
2005	25,893
2006	24,105
2007	23,400
2008	23,853
2009	25,189
2010	25,442
2011	24,241
2012	25,280
2013	22,801

ANALYSIS
<b>MOST COMMON:</b>
<b>OFFENSE:</b> ASSAULT & BATTERY
<b>DAY OF WEEK:</b> SUNDAY
<b>TIME OF DAY:</b> 2001 - 2100

Domestic abuse reports have decreased by 7.1% between 2004 and 2013.

## DOMESTIC ABUSE BY OFFENSE

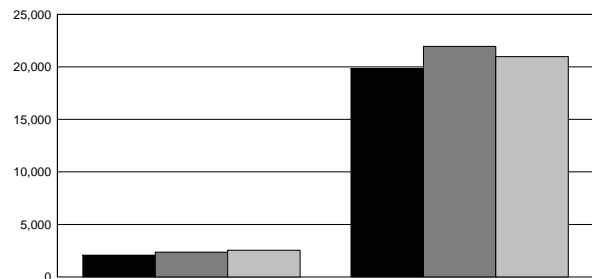
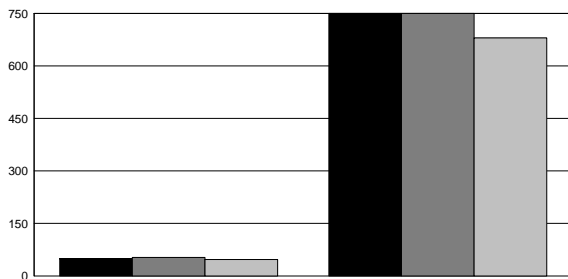

	MURDER	SEX CRIMES	ASSAULT	ASSAULT & BATTERY
2013	49	828	2,076	19,848
2012	53	931	2,354	21,942
2011	47	680	2,542	20,972

2013    
  2012    
  2011

# OKLAHOMA STATE BUREAU OF INVESTIGATION

## DOMESTIC ABUSE BY TIME OF DAY

2013

TIME OF DAY	MURDER	SEX CRIMES	ASSAULT	ASSAULT & BATTERY	TOTAL
0001 - 0100	8	59	102	1,280	1,449
0101 - 0200	2	31	46	831	910
0201 - 0300	2	20	42	694	758
0301 - 0400	3	16	26	549	594
0401 - 0500	0	12	29	379	420
0501 - 0600	1	10	12	339	362
0601 - 0700	0	4	23	252	279
0701 - 0800	0	16	40	373	429
0801 - 0900	1	23	66	482	572
0901 - 1000	3	35	79	577	694
1001 - 1100	2	40	98	625	765
1101 - 1200	2	49	106	719	876
1201 - 1300	1	54	107	741	903
1301 - 1400	0	65	96	802	963
1401 - 1500	1	50	111	830	992
1501 - 1600	0	54	127	960	1,141
1601 - 1700	3	51	130	1,087	1,271
1701 - 1800	4	55	123	1,134	1,316
1801 - 1900	2	45	127	1,172	1,346
1901 - 2000	3	38	127	1,195	1,363
2001 - 2100	5	39	140	1,301	1,485
2101 - 2200	1	26	129	1,293	1,449
2201 - 2300	3	22	117	1,211	1,353
2301 - 2400	2	14	73	1,022	1,111
<b>TOTAL</b>	<b>49</b>	<b>828</b>	<b>2,076</b>	<b>19,848</b>	<b>22,801</b>

# OKLAHOMA STATE BUREAU OF INVESTIGATION

## DOMESTIC ABUSE BY DAY OF WEEK

DAY OF WEEK	YEAR	MURDER	SEX CRIMES	ASSAULT	ASSAULT & BATTERY	TOTAL
SUNDAY	2013	5	89	293	3,265	3,652
	2012	8	98	355	3,804	4,265
	2011	5	82	355	3,537	3,979
MONDAY	2013	10	131	331	2,794	3,266
	2012	6	146	359	2,902	3,413
	2011	8	99	371	2,789	3,267
TUESDAY	2013	8	125	318	2,817	3,268
	2012	12	142	336	2,875	3,365
	2011	9	119	362	2,751	3,241
WEDNESDAY	2013	8	127	283	2,486	2,904
	2012	6	144	340	2,874	3,364
	2011	6	103	323	2,759	3,191
THURSDAY	2013	5	135	276	2,605	3,021
	2012	7	170	311	2,894	3,382
	2011	7	98	378	2,750	3,233
FRIDAY	2013	6	129	309	2,715	3,159
	2012	5	145	332	3,063	3,545
	2011	2	110	380	2,934	3,426
SATURDAY	2013	7	92	266	3,166	3,531
	2012	9	86	321	3,530	3,946
	2011	10	69	373	3,452	3,904
<b>TOTAL</b>	<b>2013</b>	<b>49</b>	<b>828</b>	<b>2,076</b>	<b>19,848</b>	<b>22,801</b>
	<b>2012</b>	<b>53</b>	<b>931</b>	<b>2,354</b>	<b>21,942</b>	<b>25,280</b>
	<b>2011</b>	<b>47</b>	<b>680</b>	<b>2,542</b>	<b>20,972</b>	<b>24,241</b>

## DOMESTIC ABUSE BY OFFENSE

CLASSIFICATION	YEAR	NUMBER OF OFFENSES	% CHANGE	% DISTRIBUTION
MURDER	2013	49	-7.5	0.2
	2012	53	+12.8	0.2
	2011	47	-7.8	0.2
SEX CRIMES	2013	828	-11.1	3.6
	2012	931	+36.9	3.7
	2011	680	+3.7	2.8
ASSAULT	2013	2,076	-11.8	9.1
	2012	2,354	-7.4	9.3
	2011	2,542	-22.3	10.5
ASSAULT & BATTERY	2013	19,848	-9.5	87.0
	2012	21,942	+4.6	86.8
	2011	20,972	-2.3	86.5
<b>TOTAL</b>	<b>2013</b>	<b>22,801</b>	<b>-9.8</b>	<b>100.0</b>
	<b>2012</b>	<b>25,280</b>	<b>+4.3</b>	<b>100.0</b>
	<b>2011</b>	<b>24,241</b>	<b>-4.7</b>	<b>100.0</b>

# OKLAHOMA STATE BUREAU OF INVESTIGATION

## HATE/BIAS CRIMES

**Definition: A criminal offense committed against a person or property, which is motivated by the offender's bias against race, religion, ethnic/national origin, sexual orientation, or disability.**

The following tables do not reflect all categories of Hate/Bias Crimes, only those reported in 2013.

TYPE OF OFFENSE	NUMBER OF OFFENSES	NUMBER OF VICTIMS
RAPE	1	1
ROBBERY	1	1
AGGRAVATED ASSAULT	3	4
BURGLARY	1	1
ARSON	1	2
SIMPLE ASSAULT	9	13
INTIMIDATION	12	13
VANDALISM	10	11
<b>TOTAL</b>	<b>38</b>	<b>46</b>

TYPE OF VICTIM	NUMBER BY INCIDENT
INDIVIDUAL	34
RELIGIOUS ORGANIZATION	2
OTHER	2
<b>TOTAL</b>	<b>38</b>

NUMBER OF OFFENDERS	NUMBER BY INCIDENT
ONE	23
TWO	2
THREE	2
UNKNOWN	11
<b>TOTAL</b>	<b>38</b>

MOTIVATION ANTI-	NUMBER BY INCIDENT
WHITE	6
BLACK	11
ASIAN/PACIFIC ISLANDER	2
HISPANIC	2
JEWISH	1
OTHER ETHNICITY/ NATIONAL ORIGIN	1
ISLAMIC	2
OTHER RELIGION	5
MULTI-RELIGIOUS GROUP	1
MALE HOMOSEXUAL	4
HOMOSEXUAL	3
<b>TOTAL</b>	<b>38</b>

RACE OF OFFENDERS	NUMBER BY INCIDENT
WHITE	18
BLACK	5
AMERICAN INDIAN/ ALASKAN NATIVE	3
ASIAN/PACIFIC ISLANDER	0
MULTI-RACIAL GROUP	0
UNKNOWN	12
<b>TOTAL</b>	<b>38</b>

LOCATION OF INCIDENT	NUMBER BY INCIDENT
BAR/NIGHT CLUB	2
CHURCH/SYNAGOGUE/TEMPLE	2
COMMERCIAL/OFFICE BUILDING	2
CONVENIENCE STORE	2
DEPARTMENT/DISCOUNT STORE	3
GROCERY/SUPERMARKET	2
HIGHWAY/ROAD/ALLEY/STREET	4
RESIDENCE/HOME	14
RESTAURANT	1
SCHOOL/COLLEGE	3
OTHER/UNKNOWN	3
<b>TOTAL</b>	<b>38</b>

ANALYSIS MOST COMMON
<b>OFFENSE:</b> INTIMIDATION
<b>TYPE OF VICTIM:</b> INDIVIDUAL
<b>LOCATION:</b> RESIDENCE
<b>MOTIVATION:</b> ANTI-BLACK
<b>RACE OF OFFENDER:</b> WHITE





# IX

## INDEX CRIME OFFENSES BY CONTRIBUTOR



# INDEX CRIMES BY COUNTY

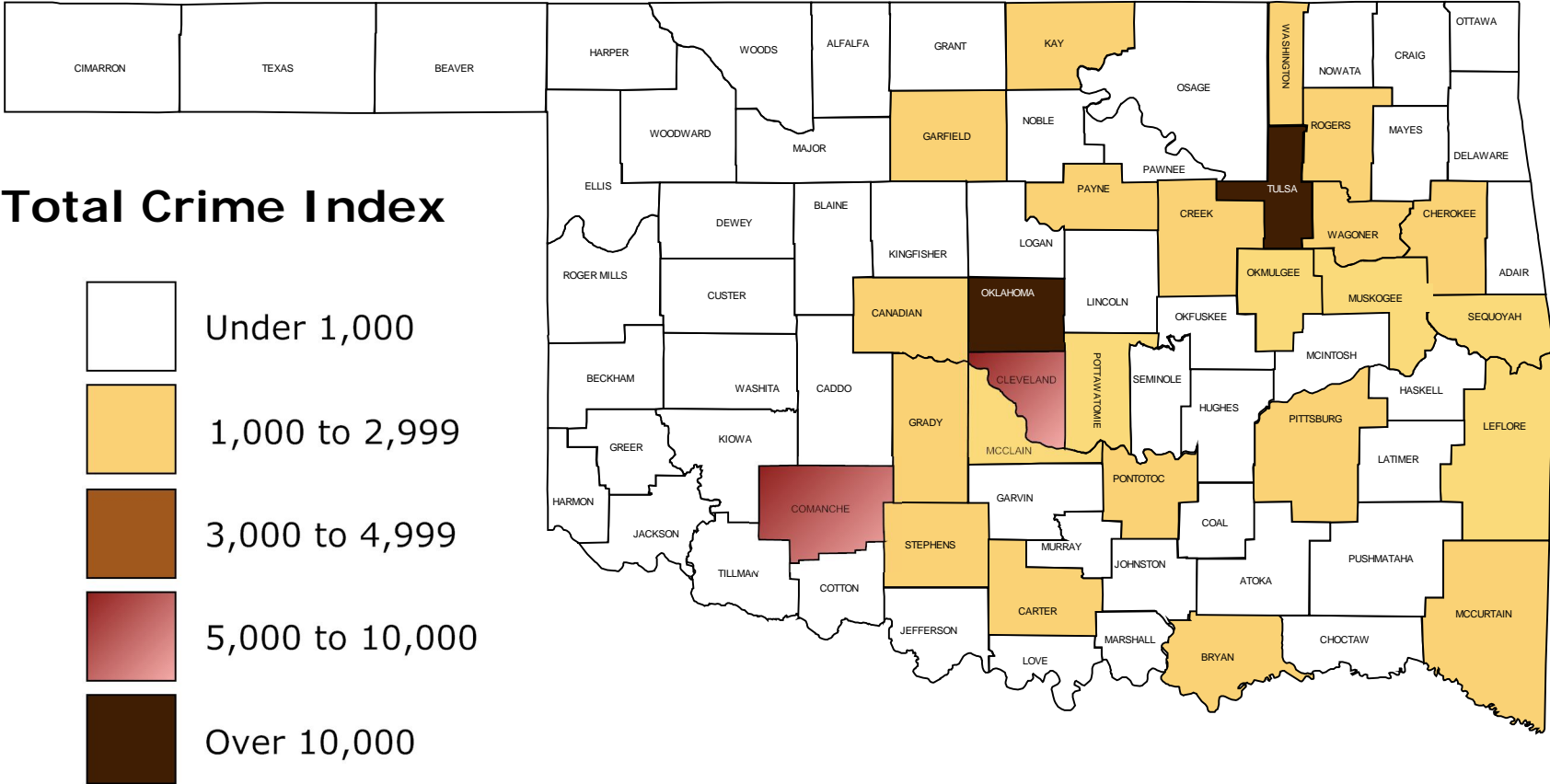

# OKLAHOMA STATE BUREAU OF INVESTIGATION

## CONTRIBUTORS

The following section sets forth a specific breakdown of index crime offenses by each contributing law enforcement agency for the years 2011, 2012, and 2013.

It must be remembered that the total index crime offenses reported are shown here, and the statistics include each month an agency reported. It should be noted that all agencies submitted reports in full for each year.

As is apparent, the delinquency of reports greatly hampers the Oklahoma Uniform Crime Reporting Program. In some states, crime trend data is only computed for those agencies that have a complete reporting record for the year or years. Others use estimated data for those agencies that did not submit reports for each month. The Oklahoma Uniform Crime Reporting Program employs the total number of offenses reported in its analysis as part of a continuing endeavor to provide complete crime statistics for the State of Oklahoma.

NOTE: The section is listed in alphabetical order by county and then in numerical order by the Originating Agency Identifier (ORI) assigned to reporting agencies within each county by the Federal Bureau of Investigation.

An alphabetical listing of all reporting agencies has been included in this publication; these agencies also have been cross-referenced to their respective counties.

It is our hope this will assist our users in locating specific agencies if the county is unknown.

## POPULATION FIGURES

The population figures in this publication are used by the authority of the Federal Bureau of Investigation. Some communities have more growth than the average used by the FBI each year since a census is only taken each decade. This can have an influence on the crime rate per 1,000 population as shown in this section.



# OKLAHOMA STATE BUREAU OF INVESTIGATION

## ALPHABETICAL AGENCY LISTING

CITY	COUNTY
Achille	BRYAN
Ada	PONTOTOC
Allen	PONTOTOC
Altus	JACKSON
Alva	WOODS
Anadarko	CADDO
Antlers	PUSHMATAHA
Apache	CADDO
Ardmore	CARTER
Arkoma	LEFLORE
Atoka	ATOKA
Bartlesville	WASHINGTON
Beaver	BEAVER
Beggs	OKMULGEE
Bethany	OKLAHOMA
Bixby	TULSA
Blackwell	KAY
Blanchard	MCCLAIN
Boise City	CIMARRON
Boley	OKFUSKEE
Bristow	CREEK
Broken Arrow	TULSA
Broken Bow	MCCURTAIN
Caddo	BRYAN
Calera	BRYAN
Cameron University	COMANCHE
Caney	ATOKA
Canton	BLAINE

CITY	COUNTY
Capitol Patrol	OKLAHOMA
Carnegie	CADDO
Carney	LINCOLN
Cashion	KINGFISHER
Catoosa	ROGERS
Chandler	LINCOLN
Checotah	MCINTOSH
Chelsea	ROGERS
Cherokee	ALFALFA
Chickasha	GRADY
Choctaw	OKLAHOMA
Chouteau	MAYES
Claremore	ROGERS
Clayton	PUSHMATAHA
Cleveland	PAWNEE
Clinton	CUSTER
Coalgate	COAL
Colbert	BRYAN
Collinsville	TULSA
Comanche Nation Tribal	COMANCHE
Comanche	STEPHENS
Cordell	WASHITA
Coweta	WAGONER
Crescent	LOGAN
Cushing	PAYNE
Davenport	LINCOLN
Davis	MURRAY
Del City	OKLAHOMA

CITY	COUNTY
Depew	CREEK
Dewar	OKMULGEE
Dewey	WASHINGTON
Dibble	MCCLAIN
Drumright	CREEK
Duncan	STEPHENS
Durant	BRYAN
East Central University Police Dept.	PONTOTOC
Edmond	OKLAHOMA
El Reno	CANADIAN
Elgin	COMANCHE
Elk City	BECKHAM
Enid	GARFIELD
Eufaula	MCINTOSH
Fairfax	OSAGE
Fairview	MAJOR
Fletcher	COMANCHE
Forest Park	OKLAHOMA
Fort Gibson	MUSKOGEE
Fort Oakland	KAY
Fort Supply	WOODWARD
Frederick	TILLMAN
Geary	BLAINE
Glenpool	TULSA
Goodwell	TEXAS
Grand River Dam Authority	MAYES
Grove	DELAWARE
Guthrie	LOGAN

# OKLAHOMA STATE BUREAU OF INVESTIGATION

CITY	COUNTY
Guymon	TEXAS
Guymon Public Schools	TEXAS
Haileyville	PITTSBURG
Harrah	OKLAHOMA
Hartshorne	PITTSBURG
Haskell	MUSKOGEE
Healdton	CARTER
Heavener	LEFLORE
Hennessey	KINGFISHER
Henryetta	OKMULGEE
Hinton	CADDO
Hobart	KIOWA
Holdenville	HUGHES
Hollis	HARMON
Hominy	OSAGE
Hooker	TEXAS
Howe	LEFLORE
Hugo	CHOCTAW
Hulbert	CHEROKEE
Hydro	CADDO
Idabel	MCCURTAIN
Jay	DELAWARE
Jenks	TULSA
Jenks Public Schools	TULSA
Jones	OKLAHOMA
Kiefer	CREEK
Kingfisher	KINGFISHER
Kingston	MARSHALL

CITY	COUNTY
Krebs	PITTSBURG
Lahoma	GARFIELD
Lamont	GRANT
Lawton	COMANCHE
Lexington	CLEVELAND
Lindsay	GARVIN
Locust Grove	MAYES
Lone Grove	CARTER
Luther	OKLAHOMA
Madill Campus	MARSHALL
Madill	MARSHALL
Mangum	GREER
Mannford	CREEK
Marietta	LOVE
Marlow	STEPHENS
Maysville	GARVIN
McAlester	PITTSBURG
McAlester Public Schools Campus	PITTSBURG
McCurtain	HASKELL
McLoud	POTTAWATOMIE
Medicine Park	COMANCHE
Meeker	LINCOLN
Miami	OTTAWA
Mid America Christian Univ Campus	CLEVELAND
Midwest City	OKLAHOMA
Minco	GRADY
Moore	CLEVELAND
Mooreland	WOODWARD

CITY	COUNTY
Morris	OKMULGEE
Mountain View	KIOWA
Muldrow	SEQUOYAH
Muskogee	MUSKOGEE
Mustang	CANADIAN
NE Oklahoma A&M College	OTTAWA
NE State University	CHEROKEE
NSU-Broken Arrow Campus	TULSA
Newcastle	MCCLAIN
Newkirk	KAY
Nichols Hills	OKLAHOMA
Nicomapark	OKLAHOMA
Ninnekah	GRADY
Noble	CLEVELAND
Norman	CLEVELAND
Norman Public Schools	CLEVELAND
North Enid	GARFIELD
Nowata	NOWATA
Oilton	CREEK
Okemah	OKFUSKEE
Okla State Univ/Okmulgee	OKMULGEE
Okla State Univ/Tulsa	TULSA
Okla Univ Health Sciences Center	OKLAHOMA
Oklahoma City	OKLAHOMA
Oklahoma City University Campus	OKLAHOMA
Oklahoma Department of Agriculture	OKLAHOMA
Oklahoma State University	PAYNE
Okmulgee	OKMULGEE

# OKLAHOMA STATE BUREAU OF INVESTIGATION

CITY	COUNTY
Oologah	ROGERS
Owasso	TULSA
Pauls Valley	GARVIN
Pawhuska	OSAGE
Pawnee	PAWNEE
Perkins	PAYNE
Perry	NOBLE
Piedmont	CANADIAN
Pocola	LEFLORE
Ponca City	KAY
Porum	MUSKOGEE
Poteau	LEFLORE
Prague	LINCOLN
Pryor	MAYES
Purcell	MCCLAIN
Putnam City Campus	OKLAHOMA
Ramona	WASHINGTON
Ringling	JEFFERSON
Rogers State University	ROGERS
Roland	SEQUOYAH
Rush Springs	GRADY
SE OSU	BRYAN
SW OSU	CUSTER
Sallisaw	SEQUOYAH
Sand Springs	TULSA
Sapulpa	CREEK
Sawyer	CHOCTAW
Sayre	BECKHAM

CITY	COUNTY
Seiling	DEWEY
Seminole	SEMINOLE
Seminole State College	SEMINOLE
Shawnee	POTTAWATOMIE
Skiatook	TULSA
Snyder	KIOWA
South Coffeyville	NOWATA
Sparks	LINCOLN
Spencer	OKLAHOMA
Spiro	LEFLORE
Stigler	HASKELL
Stillwater	PAYNE
Stilwell	ADAIR
Stonewall	PONTOTOC
Stratford	GARVIN
Stringtown	ATOKA
Stroud	LINCOLN
Sulphur	MURRAY
Tahlequah	CHEROKEE
Talihina	LEFLORE
Tecumseh	POTTAWATOMIE
Texhoma	TEXAS
Tishomingo	JOHNSTON
Tonkawa	KAY
Tryon	LINCOLN
Tulsa Community College	TULSA
Tulsa	TULSA
Tushka	ATOKA

CITY	COUNTY
Tuttle	GRADY
University of Central Oklahoma	OKLAHOMA
University of Oklahoma	CLEVELAND
Valliant	MCCURTAIN
Verdigris	ROGERS
Vian	SEQUOYAH
Village	OKLAHOMA
Vinita	CRAIG
Wagoner	WAGONER
Walters	COTTON
Warner	MUSKOGEE
Warr Acres	OKLAHOMA
Washington	MCCLAIN
Watonga	BLAINE
Waukomis	GARFIELD
Waurika	JEFFERSON
Waynoka	WOODS
Weatherford	CUSTER
Weleetka	OKFUSKEE
Westville	ADAIR
Wetumka	HUGHES
Wewoka	SEMINOLE
Wilburton	LATIMER
Wilson	CARTER
Woodward	WOODWARD
Wright City	MCCURTAIN
Wynadotte Nation Tribal	OTTAWA
Wynadotte	OTTAWA

# OKLAHOMA STATE BUREAU OF INVESTIGATION

CITY	COUNTY
Wynnewood	GARVIN
Yale	PAYNE
Yukon	CANADIAN

## OKLAHOMA STATE BUREAU OF INVESTIGATION

AGENCY	YEAR	POPULATION	TOTAL CRIME INDEX	CRIME RATE PER 1000	MURDER	RAPE	ROBBERY	FELONIOUS ASSAULT	BREAKING & ENTERING	LARCENY	MOTOR VEHICLE THEFT	ARSON
Adair County Sheriff's Office OK0010000	2013	16,663	183	10.98	1	3		42	61	67	9	8
	2012	17,145	286	16.68	1	5		59	111	95	15	5
	2011	17,278	344	19.91	2	3		68	121	130	20	3
Stilwell Police Department OK0010100	2013	3,988	224	56.17		3	3	12	28	162	16	5
	2012	3,961	91	22.97		1		6	33	47	4	1
	2011	3,991	82	20.55	1				15	63	3	1
Westville Police Department OK0010200	2013	1,586	56	35.31				6	20	30		
	2012	1,645	36	21.88				4	14	14	4	1
	2011	1,657	42	25.35				9	4	26	3	
<b>ADAIR COUNTY</b>	2013	22,237	463	20.82	1	6	3	60	109	259	25	13
	2012	22,751	413	18.15	1	6		69	158	156	23	7
	2011	22,926	468	20.41	3	3		77	140	219	26	4
Alfalfa County Sheriff's Office OK0020000	2013	4,201	29	6.90					11	18		
	2012	4,184	35	8.37				5	7	23		
	2011	4,188	27	6.45		1		1	5	20		1
Cherokee Police Department OK0020100	2013	1,501	22	14.66				3	10	8	1	
	2012	1,513	18	11.90				3	5	8	2	
	2011	1,514	4	2.64				1	1	2		
<b>ALFALFA COUNTY</b>	2013	5,702	51	8.94				3	21	26	1	
	2012	5,697	53	9.30				8	12	31	2	
	2011	5,702	31	5.44		1		2	6	22		1
Atoka County Sheriff's Office OK0030000	2013	10,014	89	8.89		3		1	37	46	2	2
	2012	10,224	102	9.98		1		3	44	47	7	1
	2011	10,258	84	8.19					44	30	10	2
Atoka Police Department OK0030100	2013	3,098	122	39.38			2	8	35	69	8	2
	2012	3,133	149	47.56	1	1		5	63	72	7	2
	2011	3,140	142	45.22				19	33	88	2	

<b>OKLAHOMA STATE BUREAU OF INVESTIGATION</b>
---

AGENCY	YEAR	POPULATION	TOTAL CRIME INDEX	CRIME RATE PER 1000	MURDER	RAPE	ROBBERY	FELONIOUS ASSAULT	BREAKING & ENTERING	LARCENY	MOTOR VEHICLE THEFT	ARSON
Caney Police Department OK0030200	2013	201	6	29.85					2	4		
	2012	206	9	43.69					3	6		
	2011	207	15	72.46					2	13		
Stringtown Police Department OK0030800	2013	401	6	14.96					1	4	1	
	2012	415	6	14.46					4	2		
	2011	414	3	7.25				1	1	1		
Tushka Police Department OK0030900	2013	306	6	19.61				1	3	1	1	
	2012	315	5	15.87				1	1	2	1	
	2011	315	4	12.70				1		3		
ATOKA COUNTY	2013	14,020	229	16.33		3	2	10	78	124	12	4
	2012	14,293	271	18.96	1	2		9	115	129	15	3
	2011	14,334	248	17.30				21	80	135	12	2
Beaver County Sheriff's Office OK0040000	2013	4,107	68	16.56				8	16	41	3	2
	2012	4,139	66	15.95		1		6	19	36	4	
	2011	4,165	58	13.93		2		5	15	31	5	
Beaver Police Department OK0040200	2013	1,492	22	14.75				4	5	13		
	2012	1,520	28	18.42				4	7	17		
	2011	1,531	15	9.80		1		2	4	7	1	
BEAVER COUNTY	2013	5,599	90	16.07				12	21	54	3	2
	2012	5,659	94	16.61		1		10	26	53	4	
	2011	5,696	73	12.82		3		7	19	38	6	
Beckham County Sheriff's Office OK0050000	2013	6,528	105	16.08		1		6	25	58	15	1
	2012	6,140	84	13.68		1		4	27	46	6	2
	2011	6,116	79	12.92		1		7	26	38	7	3
Elk City Police Department OK0050100	2013	12,463	380	30.49			3	30	74	243	30	1
	2012	11,861	366	30.86		2		19	73	251	21	2
	2011	11,818	365	30.89		4	6	16	72	249	18	1

## OKLAHOMA STATE BUREAU OF INVESTIGATION

AGENCY	YEAR	POPULATION	TOTAL CRIME INDEX	CRIME RATE PER 1000	MURDER	RAPE	ROBBERY	FELONIOUS ASSAULT	BREAKING & ENTERING	LARCENY	MOTOR VEHICLE THEFT	ARSON
Sayre Police Department OK0050300	2013	4,556	59	12.95			1	9	18	26	5	1
	2012	4,424	74	16.73	1		1	11	16	36	9	
	2011	4,422	43	9.72		2		8	12	17	4	
<b>BECKHAM COUNTY</b>	2013	23,547	544	23.10		1	4	45	117	327	50	3
	2012	22,425	524	23.37	1	3	1	34	116	333	36	4
	2011	22,356	487	21.78		7	6	31	110	304	29	4
Blaine County Sheriff's Office OK0060000	2013	4,843	81	16.73		1		12	20	43	5	1
	2012	5,464	82	15.01		2		2	12	61	5	
	2011	5,536	56	10.12				2	14	38	2	1
Watonga Police Department OK0060100	2013	2,987	72	24.10			2	6	24	37	3	
	2012	3,022	106	35.08		1	1	17	43	41	3	2
	2011	5,166	65	12.58	1		2	23	10	27	2	1
Canton Police Department OK0060200	2013	614	5	8.14					3	2		
	2012	Reported Through the County SO										
	2011	Reported Through the County SO										
Geary Police Department OK0060500	2013	1,289	51	39.57				7	16	27	1	1
	2012	1,288	35	27.17					16	14	5	
	2011	1,294	33	25.50				6	13	11	3	1
<b>BLAINE COUNTY</b>	2013	9,733	209	21.47		1	2	25	63	109	9	2
	2012	9,774	223	22.82		3	1	19	71	116	13	2
	2011	11,996	154	12.84	1		2	31	37	76	7	3
Bryan County Sheriff's Office OK0070000	2013	22,367	318	14.22	2	10		20	118	133	35	3
	2012	22,253	459	20.63	1	9		58	152	201	38	1
	2011	22,000	371	16.86	3	7		24	132	159	46	2
Durant Police Department OK0070100	2013	16,585	1,343	80.98		10	10	148	277	859	39	4
	2012	16,196	1,026	63.35		11	9	143	194	635	34	1
	2011	16,026	932	58.16		22	11	126	223	503	47	3

<b>OKLAHOMA STATE BUREAU OF INVESTIGATION</b>
---

AGENCY	YEAR	POPULATION	TOTAL CRIME INDEX	CRIME RATE PER 1000	MURDER	RAPE	ROBBERY	FELONIOUS ASSAULT	BREAKING & ENTERING	LARCENY	MOTOR VEHICLE THEFT	ARSON
Achille Police Department OK0070200	2013	501	2	3.99					1	1		
	2012	502	9	17.93				1		7	1	
	2011	497	19	38.23				2	11	6		
Caddo Police Department OK0070900	2013	1,027	9	8.76						8	1	
	2012	1,025	20	19.51		1		4	4	11		
	2011	1,008	5	4.96			1			3	1	
Calera Police Department OK0071000	2013	2,205	41	18.59				1	9	30	1	
	2012	2,213	42	18.98					10	28	4	
	2011	2,187	37	16.92				3	16	15	3	
Colbert Police Department OK0071300	2013	1,161	34	29.29				1	10	22	1	
	2012	1,165	17	14.59				1	8	8		
	2011	1,152	37	32.12			1	4	18	12	2	
SE OSU Police * OK0072600	2013	5,988	22	3.67					11	11		
	2012	6,321	24	3.80					12	11	1	
	2011	6,363	11	1.73					5	5	1	
<b>BRYAN COUNTY</b>	2013	43,846	1,769	40.35	2	20	10	170	426	1,064	77	7
	2012	43,354	1,597	36.84	1	21	9	207	380	901	78	2
	2011	42,870	1,412	32.94	3	29	13	159	405	703	100	5
Caddo County Sheriff's Office OK0080000	2013	15,890	246	15.48	1		1	52	102	77	13	3
	2012	15,845	288	18.18	1	5	1	71	86	106	18	2
	2011	15,954	267	16.74		3	3	79	53	116	13	1
Anadarko Police Department OK0080100	2013	6,843	287	41.94		1	3	21	83	166	13	4
	2012	6,788	289	42.58		3	3	28	85	156	14	6
	2011	6,834	251	36.73		1	2	21	68	149	10	5
Apache Police Department OK0080400	2013	1,447	31	21.42				2	12	16	1	
	2012	1,454	5	3.44						5		
	2011	1,459	6	4.11					3	3		



## OKLAHOMA STATE BUREAU OF INVESTIGATION

AGENCY	YEAR	POPULATION	TOTAL CRIME INDEX	CRIME RATE PER 1000	MURDER	RAPE	ROBBERY	FELONIOUS ASSAULT	BREAKING & ENTERING	LARCENY	MOTOR VEHICLE THEFT	ARSON
Carnegie Police Department OK0080800	2013	1,720	10	5.81				6	4			
	2012	1,725	13	7.54		1		2	5	5		
	2011	1,741	15	8.62				3	5	7		3
Hinton Police Department OK0081500	2013	3,216	30	9.33				1	7	16	6	
	2012	3,213	16	4.98					4	6	6	
	2011	3,230	39	12.07		1	1		8	27	2	
Hydro Police Department OK0081600	2013	967	30	31.02				2	8	19	1	
	2012	972	17	17.49				2	3	12		
	2011	979	18	18.39				1	6	11		1
<b>CADDO COUNTY</b>	2013	30,083	634	21.08	1	1	4	84	216	294	34	7
	2012	29,997	628	20.94	1	9	4	103	183	290	38	8
	2011	30,197	596	19.74		5	6	104	143	313	25	10
Canadian County Sheriff's Office OK0090000	2013	9,344	195	20.87	2	1		5	79	92	16	5
	2012	8,562	194	22.66		1	1	15	54	99	24	
	2011	8,321	209	25.12		3		19	60	107	20	3
El Reno Police Department OK0090100	2013	17,743	483	27.22		9	4	32	115	307	16	7
	2012	17,374	568	32.69		11	5	31	151	341	29	3
	2011	16,928	631	37.28		9	8	47	141	403	23	7
Yukon Police Department OK0090200	2013	24,570	635	25.84		4	7	46	85	466	27	6
	2012	23,635	668	28.26		7	2	35	110	477	37	3
	2011	22,952	657	28.62		9	6	34	119	463	26	1
Mustang Police Department OK0090500	2013	18,895	479	25.35		2		37	67	357	16	3
	2012	18,113	478	26.39		3	4	22	92	340	17	4
	2011	17,581	488	27.76	1	3	4	25	69	362	24	3
Piedmont Police Department OK0090600	2013	6,384	66	10.34				6	10	43	7	
	2012	5,957	68	11.42			1	4	20	39	4	
	2011	5,781	58	10.03					11	43	4	

## OKLAHOMA STATE BUREAU OF INVESTIGATION

AGENCY	YEAR	POPULATION	TOTAL CRIME INDEX	CRIME RATE PER 1000	MURDER	RAPE	ROBBERY	FELONIOUS ASSAULT	BREAKING & ENTERING	LARCENY	MOTOR VEHICLE THEFT	ARSON
CANADIAN COUNTY	2013	76,936	1,858	24.15	2	16	11	126	356	1,265	82	21
	2012	73,641	1,976	26.83		22	13	107	427	1,296	111	10
	2011	71,563	2,043	28.55	1	24	18	125	400	1,378	97	14
Carter County Sheriff's Office OK0100000	2013	13,977	338	24.18	2	5	1	22	107	164	37	2
	2012	13,954	335	24.01	2	8	2	55	95	141	32	3
	2011	13,855	341	24.61		12	1	115	87	107	19	3
Ardmore Police Department OK0100100	2013	24,793	2,051	82.72		24	30	316	366	1,238	77	4
	2012	24,704	1,805	73.07	2	32	34	279	313	1,083	62	13
	2011	24,543	1,696	69.10	3	23	32	347	309	929	53	8
Healdton Police Department OK0101000	2013	2,786	71	25.48		2		7	25	29	8	1
	2012	2,836	28	9.87				2	4	17	5	1
	2011	2,818	24	8.52				3	8	11	2	
Lone Grove Police Department OK0101100	2013	5,163	128	24.79		3		4	28	82	11	1
	2012	5,142	115	22.36		4	1	9	31	64	6	2
	2011	5,108	127	24.86			1	7	24	91	4	1
Wilson Police Department OK0101700	2013	1,730	49	28.32				18	9	17	5	2
	2012	1,756	57	32.46		1		23	5	24	4	3
	2011	1,742	53	30.42				15	8	23	7	8
CARTER COUNTY	2013	48,449	2,637	54.43	2	34	31	367	535	1,530	138	10
	2012	48,392	2,340	48.36	4	45	37	368	448	1,329	109	22
	2011	48,066	2,241	46.62	3	35	34	487	436	1,161	85	20
Cherokee County Sheriff's Office OK0110000	2013	31,562	650	20.59		6	4	49	194	338	59	3
	2012	31,392	281	8.95		3	1	43	68	136	30	3
	2011	30,950	147	4.75		2		24	58	48	15	1
Tahlequah Police Department OK0110100	2013	16,509	729	44.16	2	6	9	40	136	514	22	2
	2012	16,120	741	45.97		4	3	36	182	490	26	1
	2011	15,922	740	46.48	2	12	8	23	162	506	27	2

## OKLAHOMA STATE BUREAU OF INVESTIGATION

AGENCY	YEAR	POPULATION	TOTAL CRIME INDEX	CRIME RATE PER 1000	MURDER	RAPE	ROBBERY	FELONIOUS ASSAULT	BREAKING & ENTERING	LARCENY	MOTOR VEHICLE THEFT	ARSON
Hulbert Police Department OK0110500	2013	604	3	4.97					1	2		
	2012	605	3	4.96				1		1	1	
	2011	596	3	5.03				1	2			
NE State University Police * OK0111000	2013	7,943	36	4.53					1	34	1	1
	2012	7,736	45	5.82			1	1	8	35		
	2011	8,034	45	5.60		1		1	9	34		
<b>CHEROKEE COUNTY</b>	2013	48,675	1,418	29.13	2	12	13	89	332	888	82	6
	2012	48,117	1,070	22.24		7	5	81	258	662	57	4
	2011	47,468	935	19.70	2	15	8	49	231	588	42	3
Choctaw County Sheriff's Office OK0120000	2013	9,612	167	17.37			2	11	60	87	7	
	2012	9,661	165	17.08		1	1	15	55	77	16	7
	2011	9,677	163	16.84	1	1		18	53	76	14	5
Hugo Police Department OK0120100	2013	5,304	25	4.71		1		3	13	7	1	
	2012	5,359	108	20.15		4	3	12	44	41	4	1
	2011	5,367	65	12.11				6	21	38		
Sawyer Police Department OK0121500	2013	320	6	18.75					1	5		
	2012	324	12	37.04				2	2	7	1	
	2011	324	18	55.56				1	3	14		
<b>CHOCTAW COUNTY</b>	2013	15,236	198	13.00		1	2	14	74	99	8	
	2012	15,344	285	18.57		5	4	29	101	125	21	8
	2011	15,368	246	16.01	1	1		25	77	128	14	5
Cimarron County Sheriff's Office OK0130000	2013	1,169	4	3.42						3	1	
	2012	1,224	0	0.00								
	2011	1,221	5	4.10						5		
Boise City Police Department OK0130100	2013	1,203	12	9.98	1				5	5	1	
	2012	1,278	4	3.13		1			1	2		
	2011	1,280	5	3.91				1	3		1	



## OKLAHOMA STATE BUREAU OF INVESTIGATION

AGENCY	YEAR	POPULATION	TOTAL CRIME INDEX	CRIME RATE PER 1000	MURDER	RAPE	ROBBERY	FELONIOUS ASSAULT	BREAKING & ENTERING	LARCENY	MOTOR VEHICLE THEFT	ARSON
CLEVELAND COUNTY	2013	203,503	6,027	29.62	5	72	75	152	1,201	4,156	366	25
	2012	197,335	6,650	33.70	4	74	77	155	1,301	4,615	424	27
	2011	194,088	7,138	36.78	2	97	86	197	1,390	4,955	411	35
Coal County Sheriff's Office OK0150000	2013	4,029	46	11.42				1	14	30	1	3
	2012	3,983	65	16.32		2		5	12	42	4	
	2011	4,000	68	17.00		1		4	8	54	1	1
Coalgate Police Department OK0150100	2013	1,981	3	1.51				1	1	1		
	2012	1,981	13	6.56				1	5	6	1	
	2011	1,988	10	5.03					1	8	1	
COAL COUNTY	2013	6,010	49	8.15				2	15	31	1	3
	2012	5,964	78	13.08		2		6	17	48	5	
	2011	5,988	78	13.03		1		4	9	62	2	1
Comanche County Sheriff's Office OK0160000	2013	24,493	382	15.60		1	1	18	159	181	22	1
	2012	26,215	458	17.47		4	1	34	139	245	35	1
	2011	25,946	390	15.03		6	4	37	127	190	26	2
Lawton Police Department OK0160100	2013	98,548	5,946	60.34	13	80	168	658	1,485	3,313	229	33
	2012	98,781	6,130	62.06	15	38	173	696	1,560	3,349	299	41
	2011	97,904	6,360	64.96	8	57	175	589	1,960	3,365	206	59
Elgin Police Department OK0160400	2013	2,617	7	2.67					1	6		
	2012	Reported Through the County SO										
	2011	Reported Through the County SO										
Fletcher Police Department OK0160600	2013	1,194	5	4.19					1	4		
	2012	1,203	9	7.48					3	5	1	
	2011	1,190	12	10.08					3	9		
Medicine Park Police Department OK0161000	2013	423	0	0.00								
	2012	390	0	0.00								
	2011	386	4	10.36					2	2		

## OKLAHOMA STATE BUREAU OF INVESTIGATION

AGENCY	YEAR	POPULATION	TOTAL CRIME INDEX	CRIME RATE PER 1000	MURDER	RAPE	ROBBERY	FELONIOUS ASSAULT	BREAKING & ENTERING	LARCENY	MOTOR VEHICLE THEFT	ARSON
Cameron University Police Department * OK0161500	2013	6,568	32	4.87				1	5	26		
	2012	6,773	19	2.81						19		
	2011	7,008	36	5.14			1	2	4	28	1	1
Comanche Nation Tribal Police* OKD115000	2013	7,228	82	11.30			1	7	8	63	3	
	2012	Reported Through the County SO										
	2011	Reported Through the County SO										
<b>COMANCHE COUNTY</b>	2013	127,275	6,454	50.71	13	81	170	684	1,659	3,593	254	34
	2012	126,589	6,616	52.26	15	42	174	730	1,702	3,618	335	42
	2011	125,426	6,802	54.23	8	63	180	628	2,096	3,594	233	62
Cotton County Sheriff's Office OK0170000	2013	3,606	30	8.32				2	18	10		
	2012	3,656	20	5.47				1	6	12	1	
	2011	3,681	32	8.69				8	11	12	1	1
Walters Police Department OK0170100	2013	2,568	16	6.23				1		14	1	
	2012	2,561	13	5.08					2	11		
	2011	2,578	24	9.31						24		
<b>COTTON COUNTY</b>	2013	6,174	46	7.45				3	18	24	1	
	2012	6,217	33	5.31				1	8	23	1	
	2011	6,259	56	8.95				8	11	36	1	1
Craig County Sheriff's Office OK0180000	2013	9,127	52	5.70				12	13	21	6	1
	2012	9,370	114	12.17	1	3		4	23	65	18	3
	2011	9,386	126	13.42	1		1	14	38	65	7	4
Vinita Police Department OK0180100	2013	5,578	138	24.74	1		1	5	24	97	10	3
	2012	5,796	100	17.25				6	22	63	9	3
	2011	5,804	137	23.60		1	1	10	26	88	11	1
<b>CRAIG COUNTY</b>	2013	14,705	190	12.92	1		1	17	37	118	16	4
	2012	15,166	214	14.11	1	3		10	45	128	27	6
	2011	15,190	263	17.31	1	1	2	24	64	153	18	5

## OKLAHOMA STATE BUREAU OF INVESTIGATION

AGENCY	YEAR	POPULATION	TOTAL CRIME INDEX	CRIME RATE PER 1000	MURDER	RAPE	ROBBERY	FELONIOUS ASSAULT	BREAKING & ENTERING	LARCENY	MOTOR VEHICLE THEFT	ARSON
Creek County Sheriff's Office OK0190000	2013	36,814	560	15.21		11	2	48	175	250	74	5
	2012	37,141	493	13.27	3	13	5	49	146	222	55	8
	2011	37,048	621	16.76		8	1	55	216	276	65	9
Bristow Police Department OK0190100	2013	4,239	226	53.31		1	1	22	66	124	12	2
	2012	4,279	196	45.81		5		26	40	113	12	3
	2011	4,267	219	51.32		1	4	12	64	134	4	5
Drumright Police Department OK0190200	2013	2,909	51	17.53				4	9	32	6	
	2012	2,946	67	22.74		1	1	5	19	34	7	2
	2011	2,938	74	25.19	1		1	4	18	42	8	1
Sapulpa Police Department OK0190300	2013	20,857	661	31.69		8	6	34	128	435	50	1
	2012	20,818	644	30.93		14	12	57	122	400	39	9
	2011	20,764	662	31.88	1	9	7	30	148	416	51	12
Depew Police Department OK0190500	2013	480	11	22.92				3	6	1	1	
	2012	Reported Through the County SO										
	2011	Reported Through the County SO										
Kiefer Police Department OK0190700	2013	1,848	31	16.77		2		5	10	10	4	
	2012	1,710	10	5.85				1	3	3	3	
	2011	1,703	11	6.46				3	3	4	1	
Mannford Police Department OK0190800	2013	3,089	37	11.98		1		2	3	30	1	1
	2012	3,116	48	15.40	1	1		4	13	27	2	
	2011	3,109	43	13.83				4	14	23	2	
Oilton Police Department OK0191100	2013	1,020	16	15.69				6	5	4	1	
	2012	1,026	25	24.37				1	7	15	2	
	2011	1,024	33	32.23				2	9	21	1	
<b>CREEK COUNTY</b>	2013	71,256	1,593	22.36		23	9	124	402	886	149	9
	2012	71,036	1,483	20.88	4	34	18	143	350	814	120	22
	2011	70,853	1,663	23.47	2	18	13	110	472	916	132	27

<b>OKLAHOMA STATE BUREAU OF INVESTIGATION</b>
---

AGENCY	YEAR	POPULATION	TOTAL CRIME INDEX	CRIME RATE PER 1000	MURDER	RAPE	ROBBERY	FELONIOUS ASSAULT	BREAKING & ENTERING	LARCENY	MOTOR VEHICLE THEFT	ARSON
Custer County Sheriff's Office OK0200000	2013	8,066	93	11.53	2			11	23	51	6	
	2012	7,736	80	10.34		4		6	23	40	7	
	2011	7,688	91	11.84			2	5	39	41	4	4
Clinton Police Department OK0200100	2013	9,419	271	28.77		5	2	25	58	157	24	5
	2012	9,183	283	30.82	1	6	3	59	68	132	14	1
	2011	9,130	155	16.98		4	3	9	44	81	14	
Weatherford Police Department OK0200200	2013	11,529	284	24.63		6	1	16	45	201	15	
	2012	11,006	300	27.26		7	2	35	65	170	21	1
	2011	10,949	348	31.78		1		78	80	179	10	2
SW OSU Police * OK0200900	2013	5,177	26	5.02		1			7	18		
	2012	5,302	32	6.04					11	20	1	
	2011	5,423	24	4.43					6	18		
<b>CUSTER COUNTY</b>	2013	29,014	674	23.23	2	12	3	52	133	427	45	5
	2012	27,925	695	24.89	1	17	5	100	167	362	43	2
	2011	27,767	618	22.26		5	5	92	169	319	28	6
Delaware County Sheriff's Office OK0210000	2013	32,431	286	8.82		4	3	15	100	143	21	12
	2012	32,728	432	13.20	1	5		46	137	197	46	3
	2011	32,763	366	11.17	3	8	2	41	119	163	30	4
Grove Police Department OK0210700	2013	6,684	245	36.65	1	1		31	30	176	6	1
	2012	6,688	238	35.59				21	21	194	2	1
	2011	6,694	196	29.28				18	26	147	5	
Jay Police Department OK0210800	2013	2,480	67	27.02			1		8	56	2	
	2012	2,473	57	23.05					7	50		
	2011	2,474	79	31.93				2	13	63	1	1
<b>DELAWARE COUNTY</b>	2013	41,595	598	14.38	1	5	4	46	138	375	29	13
	2012	41,889	727	17.36	1	5		67	165	441	48	4
	2011	41,931	641	15.29	3	8	2	61	158	373	36	5



## OKLAHOMA STATE BUREAU OF INVESTIGATION

AGENCY	YEAR	POPULATION	TOTAL CRIME INDEX	CRIME RATE PER 1000	MURDER	RAPE	ROBBERY	FELONIOUS ASSAULT	BREAKING & ENTERING	LARCENY	MOTOR VEHICLE THEFT	ARSON
Dewey County Sheriff's Office OK0220000	2013	3,942	37	9.39				1	13	14	9	1
	2012	4,022	31	7.71				1	12	14	4	1
	2011	3,992	22	5.51		1		1	6	10	4	
Seiling Police Department OK0221100	2013	850	27	31.76				1	6	20		
	2012	875	28	32.00				3	5	18	2	
	2011	869	49	56.39				1	9	35	4	
<b>DEWEY COUNTY</b>	2013	4,792	64	13.36				2	19	34	9	1
	2012	4,897	59	12.05				4	17	32	6	1
	2011	4,861	71	14.61		1		2	15	45	8	
Ellis County Sheriff's Office OK0230000	2013	4,107	59	14.37			1	3	19	33	3	3
	2012	4,076	59	14.47				8	15	31	5	
	2011	4,195	48	11.44	1			8	15	16	8	1
<b>ELLIS COUNTY</b>	2013	4,107	59	14.37			1	3	19	33	3	3
	2012	4,076	59	14.47				8	15	31	5	
	2011	4,195	48	11.44	1			8	15	16	8	1
Garfield County Sheriff's Office OK0240000	2013	8,817	177	20.07		1		11	57	99	9	14
	2012	8,509	91	10.69		2		2	25	49	13	6
	2011	8,533	75	8.79			1	5	26	42	1	2
Enid Police Department OK0240100	2013	49,965	2,522	50.48	3	24	16	185	557	1,647	90	6
	2012	49,755	2,142	43.05	2	28	21	113	486	1,402	90	8
	2011	49,908	2,065	41.38		22	31	169	445	1,325	73	4
Lahoma Police Department OK0241500	2013	620	10	16.13		1			3	6		
	2012	617	4	6.48					1	2	1	
	2011	618	3	4.85			1		2			1
North Enid Police Department OK0241600	2013	886	4	4.51					3	1		
	2012	867	13	14.99				2	3	7	1	
	2011	869	7	8.06					5	2		

## OKLAHOMA STATE BUREAU OF INVESTIGATION

AGENCY	YEAR	POPULATION	TOTAL CRIME INDEX	CRIME RATE PER 1000	MURDER	RAPE	ROBBERY	FELONIOUS ASSAULT	BREAKING & ENTERING	LARCENY	MOTOR VEHICLE THEFT	ARSON
Waukomis Police Department OK0241700	2013	1,313	31	23.61				2	12	17		
	2012	1,295	11	8.49					4	7		
	2011	1,300	9	6.92				2	3	4		
GARFIELD COUNTY	2013	61,601	2,744	44.54	3	26	16	198	632	1,770	99	20
	2012	61,043	2,261	37.04	2	30	21	117	519	1,467	105	14
	2011	61,228	2,159	35.26		22	33	176	481	1,373	74	7
Garvin County Sheriff's Office OK0250000	2013	13,565	309	22.78	1	5	2	14	122	147	18	4
	2012	13,613	286	21.01		4	4	19	95	152	12	13
	2011	13,738	258	18.78	5	7	2	22	58	142	22	4
Lindsay Police Department OK0250100	2013	2,788	134	48.06		1	2	22	49	56	4	1
	2012	2,844	63	22.15				9	26	26	2	
	2011	2,870	44	15.33				7	16	18	3	
Pauls Valley Police Department OK0250200	2013	6,080	289	47.53	1	3	2	20	47	205	11	1
	2012	6,198	374	60.34		6	3	31	92	228	14	3
	2011	6,253	308	49.26		5	3	35	79	174	12	2
Wynnewood Police Department OK0250300	2013	2,187	23	10.52		1			10	10	2	
	2012	2,217	27	12.18				4	8	10	5	1
	2011	2,236	29	12.97	2		3		6	16	2	1
Maysville Police Department OK0250900	2013	1,214	17	14.00				2	7	5	3	
	2012	1,234	17	13.78					4	8	5	1
	2011	1,245	24	19.28					10	13	1	
Stratford Police Department OK0251300	2013	1,508	9	5.97				3	3	1	2	1
	2012	1,527	8	5.24			1	1	2	3	1	
	2011	1,541	3	1.95					3			
GARVIN COUNTY	2013	27,342	781	28.56	2	10	6	61	238	424	40	7
	2012	27,633	775	28.05		10	8	64	227	427	39	18
	2011	27,883	666	23.89	7	12	8	64	172	363	40	7

## OKLAHOMA STATE BUREAU OF INVESTIGATION

AGENCY	YEAR	POPULATION	TOTAL CRIME INDEX	CRIME RATE PER 1000	MURDER	RAPE	ROBBERY	FELONIOUS ASSAULT	BREAKING & ENTERING	LARCENY	MOTOR VEHICLE THEFT	ARSON
Grady County Sheriff's Office OK0260000	2013	25,173	368	14.62	1	4	1	19	142	174	27	5
	2012	25,047	292	11.66	1	4	1	47	108	118	13	2
	2011	24,865	334	13.43		6	1	28	116	160	23	4
Chickasha Police Department OK0260100	2013	16,201	686	42.34		14	10	128	166	333	35	3
	2012	16,310	1,039	63.70		16	12	88	264	601	58	4
	2011	16,208	882	54.42		15	9	110	196	518	34	6
Minco Police Department OK0260900	2013	1,649	24	14.55		1		6	7	10		
	2012	1,660	21	12.65				3	5	9	4	
	2011	1,649	16	9.70				1	8	4	3	
Ninnekah Police Department OK0261000	2013	1,023	7	6.84					2	4	1	
	2012	1,020	9	8.82					2	6	1	
	2011	1,013	7	6.91					1	4	2	
Rush Springs Police Department OK0261300	2013	1,238	5	4.04					2	3		
	2012	1,254	19	15.15		1			12	5	1	1
	2011	1,244	7	5.63				3	2	2		
Tuttle Police Department OK0261500	2013	6,284	152	24.19		3		11	43	83	12	
	2012	6,124	173	28.25				12	45	102	14	2
	2011	6,083	202	33.21		8	1	32	35	105	21	1
<b>GRADY COUNTY</b>	2013	51,568	1,242	24.08	1	22	11	164	362	607	75	8
	2012	51,415	1,553	30.21	1	21	13	150	436	841	91	9
	2011	51,062	1,448	28.36		29	11	174	358	793	83	11
Grant County Sheriff's Office OK0270000	2013	4,112	30	7.30	1				8	16	5	
	2012	4,613	56	12.14				2	22	28	4	
	2011	4,575	51	11.15					9	41	1	3
Lamont Police Department OK0270400	2013	417	1	2.40					1			
	2012	Reported Through the County SO										
	2011	Reported Through the County SO										

## OKLAHOMA STATE BUREAU OF INVESTIGATION

AGENCY	YEAR	POPULATION	TOTAL CRIME INDEX	CRIME RATE PER 1000	MURDER	RAPE	ROBBERY	FELONIOUS ASSAULT	BREAKING & ENTERING	LARCENY	MOTOR VEHICLE THEFT	ARSON
GRANT COUNTY	2013	4,529	31	6.84	1				9	16	5	
	2012	4,613	56	12.14				2	22	28	4	
	2011	4,575	51	11.15					9	41	1	3
Greer County Sheriff's Office OK0280000	2013	3,170	8	2.52					5	3		
	2012	3,200	10	3.13		1	1	4	1	1	2	1
	2011	3,264	17	5.21				2	4	11		
Mangum Police Department OK0280100	2013	2,897	54	18.64		2		1	22	27	2	
	2012	2,963	39	13.16				6	9	22	2	
	2011	3,042	26	8.55				4	11	8	3	2
GREER COUNTY	2013	6,067	62	10.22		2		1	27	30	2	
	2012	6,163	49	7.95		1	1	10	10	23	4	1
	2011	6,306	43	6.82				6	15	19	3	2
Harmon County Sheriff's Office OK0290000	2013	870	14	16.09		1			4	8	1	
	2012	866	24	27.71	1				4	18	1	
	2011	871	17	19.52					3	14		
Hollis Police Department OK0290100	2013	2,045	122	59.66		2		1	62	56	1	1
	2012	2,071	76	36.70			2	7	28	37	2	
	2011	2,082	81	38.90			1	7	33	37	3	
HARMON COUNTY	2013	2,915	136	46.66		3		1	66	64	2	1
	2012	2,937	100	34.05	1		2	7	32	55	3	
	2011	2,953	98	33.19			1	7	36	51	3	
Harper County Sheriff's Office OK0300000	2013	3,688	7	1.90				1	1	4	1	
	2012	3,718	26	6.99					15	8	3	
	2011	3,724	40	10.74				2	20	15	3	
HARPER COUNTY	2013	3,688	7	1.90				1	1	4	1	
	2012	3,718	26	6.99					15	8	3	
	2011	3,724	40	10.74				2	20	15	3	

## OKLAHOMA STATE BUREAU OF INVESTIGATION

AGENCY	YEAR	POPULATION	TOTAL CRIME INDEX	CRIME RATE PER 1000	MURDER	RAPE	ROBBERY	FELONIOUS ASSAULT	BREAKING & ENTERING	LARCENY	MOTOR VEHICLE THEFT	ARSON
Haskell County Sheriff's Office OK0310000	2013	9,791	95	9.70	2			14	26	38	15	
	2012	9,658	92	9.53		2		22	25	33	10	3
	2011	9,670	127	13.13	2	2		44	25	40	14	1
Stigler Police Department OK0310100	2013	2,744	127	46.28		2		7	17	95	6	2
	2012	2,711	70	25.82				8	9	50	3	1
	2011	2,714	98	36.11				8	11	78	1	
McCurtain Police Department OK0310800	2013	526	2	3.80						2		
	2012	520	5	9.62					3	1	1	
	2011	522	7	13.41				1		6		
<b>HASKELL COUNTY</b>	2013	13,061	224	17.15	2	2		21	43	135	21	2
	2012	12,889	167	12.96		2		30	37	84	14	4
	2011	12,906	232	17.98	2	2		53	36	124	15	1
Hughes County Sheriff's Office OK0320000	2013	6,692	53	7.92	1				8	35	9	5
	2012	6,767	92	13.60		2		1	20	56	13	1
	2011	6,884	167	24.26		2		10	62	74	19	1
Holdenville Police Department OK0320100	2013	5,763	75	13.01	1	2		12	21	27	12	1
	2012	5,749	71	12.35			2	4	17	37	11	
	2011	5,833	90	15.43	1		1	6	36	36	10	1
Wetumka Police Department OK0320200	2013	1,250	3	2.40					2	1		
	2012	1,274	16	12.56				2	12	2		
	2011	1,296	13	10.03				1	4	7	1	
<b>HUGHES COUNTY</b>	2013	13,705	131	9.56	2	2		12	31	63	21	6
	2012	13,790	179	12.98		2	2	7	49	95	24	1
	2011	14,013	270	19.27	1	2	1	17	102	117	30	2
Jackson County Sheriff's Office OK0330000	2013	6,645	71	10.68		2		4	20	40	5	2
	2012	6,674	67	10.04		2		4	24	35	2	
	2011	6,704	54	8.05		3		3	15	26	7	

<b>OKLAHOMA STATE BUREAU OF INVESTIGATION</b>
---

AGENCY	YEAR	POPULATION	TOTAL CRIME INDEX	CRIME RATE PER 1000	MURDER	RAPE	ROBBERY	FELONIOUS ASSAULT	BREAKING & ENTERING	LARCENY	MOTOR VEHICLE THEFT	ARSON
Altus Police Department OK0330100	2013	19,634	824	41.97		5	10	33	266	491	19	3
	2012	19,936	765	38.37	1	11	11	46	213	460	23	3
	2011	20,025	708	35.36		7	6	44	243	401	7	4
JACKSON COUNTY	2013	26,279	895	34.06		7	10	37	286	531	24	5
	2012	26,610	832	31.27	1	13	11	50	237	495	25	3
	2011	26,729	762	28.51		10	6	47	258	427	14	4
Jefferson County Sheriff's Office OK0340000	2013	3,348	30	8.96			1		6	20	3	1
	2012	3,409	28	8.21				2	7	16	3	
	2011	3,407	18	5.28				1	3	13	1	
Ringling Police Department OK0340800	2013	1,019	28	27.48				6	8	13	1	
	2012	1,049	16	15.25				1	6	5	4	
	2011	1,048	20	19.08				5	4	6	5	
Waurika Police Department OK0341200	2013	2,018	17	8.42		1			3	12	1	1
	2012	2,088	8	3.83				3	1	4		
	2011	2,086	60	28.76					11	46	3	
JEFFERSON COUNTY	2013	6,385	75	11.75		1	1	6	17	45	5	2
	2012	6,546	52	7.94				6	14	25	7	
	2011	6,541	98	14.98				6	18	65	9	
Johnston County Sheriff's Office OK0350000	2013	7,990	79	9.89				44	13	19	3	1
	2012	8,107	17	2.10	1			11	1	3	1	1
	2011	8,008	18	2.25	1			14	2		1	
Tishomingo Police Department OK0350100	2013	3,064	49	15.99		2		5	10	30	2	2
	2012	3,100	72	23.23		1		5	16	47	3	
	2011	3,066	75	24.46		1		7	28	33	6	1
JOHNSTON COUNTY	2013	11,054	128	11.58		2		49	23	49	5	3
	2012	11,207	89	7.94	1	1		16	17	50	4	1
	2011	11,074	93	8.40	1	1		21	30	33	7	1

## OKLAHOMA STATE BUREAU OF INVESTIGATION

AGENCY	YEAR	POPULATION	TOTAL CRIME INDEX	CRIME RATE PER 1000	MURDER	RAPE	ROBBERY	FELONIOUS ASSAULT	BREAKING & ENTERING	LARCENY	MOTOR VEHICLE THEFT	ARSON
Kay County Sheriff's Office OK0360000	2013	8,606	100	11.62			2	17	40	40	1	
	2012	8,527	100	11.73			7	15	40	37	1	
	2011	8,641	116	13.42			1	22	38	54	1	
Blackwell Police Department OK0360100	2013	6,952	169	24.31	1	3	3	28	55	77	2	2
	2012	7,074	188	26.58		6	1	19	60	96	6	1
	2011	7,168	133	18.55		1	2	8	36	80	6	1
Newkirk Police Department OK0360200	2013	2,267	34	15.00				2	10	21	1	
	2012	2,310	66	28.57			1	5	13	44	3	
	2011	2,342	53	22.63		2		3	11	35	2	
Ponca City Police Department OK0360300	2013	24,858	1,412	56.80		25	17	86	268	973	43	5
	2012	25,323	1,267	50.03		20	22	74	189	915	47	14
	2011	25,659	1,233	48.05	1	23	22	84	211	843	49	18
Tonkawa Police Department OK0360400	2013	3,150	80	25.40		1		4	24	46	5	1
	2012	3,209	91	28.36			2	2	21	56	10	
	2011	3,250	95	29.23				7	25	61	2	
Fort Oakland Police Department* OK0361900	2013	7,000	6	00.86					1	5		
	2012	Reported Through the County SO										
	2011	Reported Through the County SO										
<b>KAY COUNTY</b>	2013	45,833	1,801	39.29	1	29	22	137	398	1,162	52	8
	2012	46,443	1,712	36.86		26	33	115	323	1,148	67	15
	2011	47,060	1,630	34.64	1	26	25	124	321	1,073	60	19
Kingfisher County Sheriff's Office OK0370000	2013	7,675	84	10.94				2	27	46	9	1
	2012	8,414	65	7.73	1			1	21	39	3	
	2011	8,350	59	7.07					5	44	10	
Hennessey Police Department OK0370100	2013	2,127	40	18.81				3	5	30	2	
	2012	2,169	37	17.06				4	5	26	2	2
	2011	2,154	44	20.43			1	2	6	34	1	

## OKLAHOMA STATE BUREAU OF INVESTIGATION

AGENCY	YEAR	POPULATION	TOTAL CRIME INDEX	CRIME RATE PER 1000	MURDER	RAPE	ROBBERY	FELONIOUS ASSAULT	BREAKING & ENTERING	LARCENY	MOTOR VEHICLE THEFT	ARSON
Kingfisher Police Department OK0370200	2013	4,644	102	21.96		2		5	19	74	2	
	2012	4,716	94	19.93		1		1	11	76	5	
	2011	4,683	108	23.06		2		2	20	79	5	
Cashion Police Department OK0370300	2013	812	4	4.93				1	1	2		
	2012	Reported Through the County SO										
	2011	Reported Through the County SO										
<b>KINGFISHER COUNTY</b>	2013	15,258	230	15.07		2		11	52	152	13	1
	2012	15,299	196	12.81	1	1		6	37	141	10	2
	2011	15,187	211	13.89		2	1	4	31	157	16	
Kiowa County Sheriff's Office OK0380000	2013	3,489	56	16.05				1	27	25	3	2
	2012	3,509	53	15.10				1	26	20	6	
	2011	3,538	40	11.31	1			2	18	18	1	1
Hobart Police Department OK0380100	2013	3,678	140	38.06		3	1	3	62	64	7	2
	2012	3,768	184	48.83		1	4	18	62	91	8	1
	2011	3,796	99	26.08	1	2	2	4	36	53	1	
Snyder Police Department OK0381100	2013	1,367	6	4.39				1	1	4		
	2012	1,399	39	27.88		2			8	29		
	2011	1,409	13	9.23				1	4	7	1	
Mountain View Police Department OK0381400	2013	780	2	2.56				1		1		
	2012	798	4	5.01					1	1	2	
	2011	804	11	13.68				2	2	7		
<b>KIOWA COUNTY</b>	2013	9,314	204	21.90		3	1	6	90	94	10	4
	2012	9,474	280	29.55		3	4	19	97	141	16	1
	2011	9,547	163	17.07	2	2	2	9	60	85	3	1
Latimer County Sheriff's Office OK0390000	2013	8,222	94	11.43		2		20	32	35	5	2
	2012	8,364	73	8.73		1		7	21	34	10	4
	2011	8,400	75	8.93		1		11	19	33	11	



## OKLAHOMA STATE BUREAU OF INVESTIGATION

AGENCY	YEAR	POPULATION	TOTAL CRIME INDEX	CRIME RATE PER 1000	MURDER	RAPE	ROBBERY	FELONIOUS ASSAULT	BREAKING & ENTERING	LARCENY	MOTOR VEHICLE THEFT	ARSON
Wilburton Police Department OK0390100	2013	2,804	3	1.07					1	1	1	
	2012	2,860	3	1.05				1		2		
	2011	2,873	42	14.62			1	4	17	18	2	
LATIMER COUNTY	2013	11,026	97	8.80		2		20	33	36	6	2
	2012	11,224	76	6.77		1		8	21	36	10	4
	2011	11,273	117	10.38		1	1	15	36	51	13	
LeFlore County Sheriff's Office OK0400000	2013	27,964	491	17.56	1		2	48	144	240	56	3
	2012	28,644	416	14.52	1	1		47	163	179	25	5
	2011	28,628	341	11.91	2		3	27	146	144	19	3
Poteau Police Department OK0400100	2013	8,529	603	70.70		4		45	155	383	16	3
	2012	8,609	448	52.04		8	1	46	95	271	27	2
	2011	8,611	192	22.30		2		36	43	90	21	1
Talihina Police Department OK0400200	2013	1,112	27	24.28				6	3	14	4	1
	2012	1,127	42	37.27				4	13	22	3	
	2011	1,126	56	49.73			2	4	15	33	2	2
Arkoma Police Department OK0400300	2013	1,945	16	8.23				2	3	7	4	
	2012	2,010	29	14.43				2	7	17	3	
	2011	2,010	15	7.46				2	4	7	2	
Heavener Police Department OK0401100	2013	3,377	83	24.58		2	2	6	22	49	2	2
	2012	3,453	106	30.70		1	1	11	39	47	7	
	2011	3,451	79	22.89			1	9	20	46	3	
Howe Police Department OK0401400	2013	797	4	5.02				1		3		
	2012	811	0	0.00								
	2011	811	0	0.00								
Pocola Police Department OK0402300	2013	4,011	33	8.23				1	11	20	1	
	2012	4,098	87	21.23		3	1	3	27	51	2	1
	2011	4,099	28	6.83				1	4	17	6	

## OKLAHOMA STATE BUREAU OF INVESTIGATION

AGENCY	YEAR	POPULATION	TOTAL CRIME INDEX	CRIME RATE PER 1000	MURDER	RAPE	ROBBERY	FELONIOUS ASSAULT	BREAKING & ENTERING	LARCENY	MOTOR VEHICLE THEFT	ARSON
Spiro Police Department OK0402700	2013	2,161	18	8.33				2	3	13		
	2012	2,187	25	11.43		1	1		14	9		
	2011	2,187	40	18.29		2		2	10	23	3	1
LEFLORE COUNTY	2013	49,896	1,275	25.55	1	6	4	111	341	729	83	9
	2012	50,939	1,153	22.63	1	14	4	113	358	596	67	8
	2011	50,923	751	14.75	2	4	6	81	242	360	56	7
Lincoln County Sheriff's Office OK0410000	2013	22,876	406	17.75		4	3	22	154	188	35	10
	2012	22,896	388	16.95	1	4		23	164	158	38	1
	2011	23,733	383	16.14	2	3	1	20	107	221	29	4
Chandler Police Department OK0410100	2013	3,093	114	36.86	1	4	1	6	24	74	4	
	2012	3,109	125	40.21		1		5	39	76	4	2
	2011	3,133	119	37.98		1		3	29	79	7	
Prague Police Department OK0410200	2013	2,396	95	39.65				10	33	46	6	
	2012	2,393	110	45.97			1	14	30	63	2	
	2011	2,412	62	25.70		1		3	18	36	4	
Stroud Police Department OK0410300	2013	2,688	61	22.69				2	23	29	7	
	2012	2,696	72	26.71			1	10	25	33	3	1
	2011	2,719	63	23.17		2		1	15	41	4	
Carney Police Department OK0410600	2013	644	18	27.95				2	8	8		2
	2012	648	12	18.52				3	4	4	1	1
	2011	Reported Through the County SO										
Davenport Police Department OK0410700	2013	804	15	18.66				2	5	6	2	
	2012	816	11	13.48				3	4	3	1	
	2011	823	4	4.86						3	1	
Meeker Police Department OK0411100	2013	1,144	39	34.09		2		4	6	24	3	
	2012	1,147	40	34.87				5	8	24	3	
	2011	1,156	36	31.14	1			2	9	22	2	1

## OKLAHOMA STATE BUREAU OF INVESTIGATION

AGENCY	YEAR	POPULATION	TOTAL CRIME INDEX	CRIME RATE PER 1000	MURDER	RAPE	ROBBERY	FELONIOUS ASSAULT	BREAKING & ENTERING	LARCENY	MOTOR VEHICLE THEFT	ARSON
Sparks Police Department OK0411400	2013	168	2	11.90					1		1	
	2012	170	8	47.06						7	1	
	2011	171	0	0.00								
Tryon Police Department OK0411500	2013	488	8	16.39				3	2	1	2	
	2012	493	11	22.31				1	3	6	1	1
	2011	496	11	22.18					3	7	1	
LINCOLN COUNTY	2013	34,301	758	22.10	1	10	4	51	256	376	60	12
	2012	34,368	777	22.61	1	5	2	64	277	374	54	6
	2011	34,643	678	19.57	3	7	1	29	181	409	48	5
Logan County Sheriff's Office OK0420000	2013	31,962	432	13.52	2	3	1	16	194	197	19	2
	2012	30,909	456	14.75		1	2	30	160	234	29	7
	2011	30,570	361	11.81	2	4	1	18	104	213	19	5
Guthrie Police Department OK0420100	2013	10,752	359	33.39		2	3	28	71	234	21	3
	2012	10,409	377	36.22		7	2	19	62	271	16	2
	2011	10,300	304	29.51	1	1	1	17	50	226	8	4
Crescent Police Department OK0420300	2013	1,483	29	19.55					19	10		
	2012	1,442	25	17.34			1	3	8	12	1	1
	2011	1,426	12	8.42				6	3	3		
LOGAN COUNTY	2013	44,197	820	18.55	2	5	4	44	284	441	40	5
	2012	42,760	858	20.07		8	5	52	230	517	46	10
	2011	42,296	677	16.01	3	5	2	41	157	442	27	9
Love County Sheriff's Office OK0430000	2013	6,979	95	13.61	3			5	35	43	9	
	2012	6,812	76	11.16				4	16	51	5	
	2011	6,870	76	11.06				1	27	42	6	1
Marietta Police Department OK0430100	2013	2,661	86	32.32		1	1	7	20	55	2	1
	2012	2,632	65	24.70		1	1	6	14	40	3	
	2011	2,654	42	15.83		1		7	4	26	4	1

<b>OKLAHOMA STATE BUREAU OF INVESTIGATION</b>
---

AGENCY	YEAR	POPULATION	TOTAL CRIME INDEX	CRIME RATE PER 1000	MURDER	RAPE	ROBBERY	FELONIOUS ASSAULT	BREAKING & ENTERING	LARCENY	MOTOR VEHICLE THEFT	ARSON
LOVE COUNTY	2013	9,640	181	18.78	3	1	1	12	55	98	11	1
	2012	9,444	141	14.93		1	1	10	30	91	8	
	2011	9,524	118	12.39		1		8	31	68	10	2
McClain County Sheriff's Office OK0440000	2013	14,140	388	27.44		2	2	7	149	191	37	1
	2012	14,103	369	26.16		4	6	14	126	194	25	3
	2011	13,815	326	23.60		6	4	11	96	178	31	8
Blanchard Police Department OK0440100	2013	8,016	138	17.22				10	45	81	2	
	2012	7,848	106	13.51		1		6	28	65	6	
	2011	7,752	63	8.13				2	21	36	4	
Purcell Police Department OK0440200	2013	5,965	383	64.21		5	2	17	83	257	19	7
	2012	6,043	431	71.32		4	2	17	96	279	33	
	2011	5,947	289	48.60		1		12	56	200	20	3
Dibble Police Department OK0440600	2013	826	4	4.84					3	1		
	2012	847	4	4.72					1	3		
	2011	887	20	22.55		1		7	2	9	1	
Newcastle Police Department OK0440800	2013	8,479	334	39.39		1	2	7	81	207	36	
	2012	7,895	319	40.41			2	8	79	196	34	
	2011	7,767	208	26.78				11	36	141	20	
Washington Police Department OK0441100	2013	625	6	9.60				3	3			
	2012	635	8	12.60				3	2	2	1	
	2011	625	9	14.40				5	3		1	
MCCLAIN COUNTY	2013	38,051	1,253	32.93		8	6	44	364	737	94	8
	2012	37,371	1,237	33.10		9	10	48	332	739	99	3
	2011	36,793	915	24.87		8	4	48	214	564	77	11
McCurtain County Sheriff's Office OK0450000	2013	20,682	390	18.86	1		1	29	122	217	20	11
	2012	20,660	560	27.11		4	3	39	181	297	36	12
	2011	20,725	588	28.37		8	2	43	171	331	33	12

## OKLAHOMA STATE BUREAU OF INVESTIGATION

AGENCY	YEAR	POPULATION	TOTAL CRIME INDEX	CRIME RATE PER 1000	MURDER	RAPE	ROBBERY	FELONIOUS ASSAULT	BREAKING & ENTERING	LARCENY	MOTOR VEHICLE THEFT	ARSON
Broken Bow Police Department OK0450100	2013	4,155	237	57.04		3	1	28	69	130	6	2
	2012	4,148	228	54.97		2	2	71	40	104	9	
	2011	4,164	219	52.59		1	3	22	48	135	10	4
Idabel Police Department OK0450200	2013	7,015	397	56.59		5		28	103	250	11	
	2012	7,061	409	57.92		3	5	22	85	277	17	2
	2011	7,085	272	38.39		3	1	16	57	180	15	1
Valliant Police Department OK0451600	2013	751	8	10.65				1	3	2	2	
	2012	761	14	18.40				2	2	9	1	
	2011	762	18	23.62		1		2	2	12	1	
Wright City Police Department OK0451800	2013	757	13	17.17				1	4	8		
	2012	769	10	13.00		5	1		1	3		
	2011	770	15	19.48		1	1			12	1	1
MCCURTAIN COUNTY	2013	33,360	1,045	31.32	1	8	2	87	301	607	39	13
	2012	33,399	1,221	36.56		14	11	134	309	690	63	14
	2011	33,506	1,112	33.19		14	7	83	278	670	60	18
McIntosh County Sheriff's Office OK0460000	2013	14,459	284	19.64	1	7	1	24	105	119	27	5
	2012	14,267	284	19.91	1	5		26	75	159	18	3
	2011	14,255	255	17.89		7	2	24	90	115	17	11
Checotah Police Department OK0460100	2013	3,393	87	25.64				3	5	70	9	
	2012	3,373	102	30.24		2			21	73	6	
	2011	3,371	110	32.63				1	11	83	15	1
Eufaula Police Department OK0460200	2013	2,919	137	46.93		1	4	4	35	83	10	2
	2012	2,845	104	36.56		1	1	5	36	54	7	
	2011	2,843	114	40.10				11	44	53	6	
MCINTOSH COUNTY	2013	20,771	508	24.46	1	8	5	31	145	272	46	7
	2012	20,485	490	23.92	1	8	1	31	132	286	31	3
	2011	20,469	479	23.40		7	2	36	145	251	38	12

## OKLAHOMA STATE BUREAU OF INVESTIGATION

AGENCY	YEAR	POPULATION	TOTAL CRIME INDEX	CRIME RATE PER 1000	MURDER	RAPE	ROBBERY	FELONIOUS ASSAULT	BREAKING & ENTERING	LARCENY	MOTOR VEHICLE THEFT	ARSON
Major County Sheriff's Office OK0470000	2013	5,125	35	6.83		1	2	4	8	20		
	2012	5,065	40	7.90				3	9	25	3	
	2011	5,001	48	9.60		1		3	9	35		
Fairview Police Department OK0470100	2013	2,653	101	38.07		1		2	38	56	4	
	2012	2,639	157	59.49		1		6	44	102	4	
	2011	2,607	111	42.58			1	11	31	65	3	1
MAJOR COUNTY	2013	7,778	136	17.49		2	2	6	46	76	4	
	2012	7,704	197	25.57		1		9	53	127	7	
	2011	7,608	159	20.90		1	1	14	40	100	3	1
Marshall County Sheriff's Office OK0480000	2013	10,637	144	13.54		2		18	44	64	16	2
	2012	10,676	125	11.71	2	4		36	29	41	13	1
	2011	10,582	73	6.90		1		24	18	23	7	1
Madill Police Department OK0480100	2013	3,809	99	25.99			1		9	86	3	
	2012	3,841	48	12.50				3	4	38	3	
	2011	3,810	57	14.96		2		2	12	39	2	
Kingston Police Department OK0480300	2013	1,615	3	1.86					2	1		
	2012	1,631	10	6.13					2	8		
	2011	1,618	13	8.03				2	5	5	1	
Madill Campus Police Department * OK0481100	2013	Reported Through the County SO										
	2012	Reported Through the County SO										
	2011	2,400	1	0.42				1				
MARSHALL COUNTY	2013	16,061	246	15.32		2	1	18	55	151	19	2
	2012	16,148	183	11.33	2	4		39	35	87	16	1
	2011	16,010	144	8.99		3		29	35	67	10	1
Mayes County Sheriff's Office OK0490000	2013	28,283	247	8.73		1		14	80	129	23	7
	2012	28,458	250	8.78	2	1	1	18	82	124	22	
	2011	28,503	287	10.07			1	23	77	160	26	

## OKLAHOMA STATE BUREAU OF INVESTIGATION

AGENCY	YEAR	POPULATION	TOTAL CRIME INDEX	CRIME RATE PER 1000	MURDER	RAPE	ROBBERY	FELONIOUS ASSAULT	BREAKING & ENTERING	LARCENY	MOTOR VEHICLE THEFT	ARSON
Chouteau Police Department OK0490100	2013	2,111	65	30.79		2		4	12	43	4	1
	2012	2,125	49	23.06		3		2	9	31	4	3
	2011	2,119	59	27.84				4	12	38	5	
Pryor Police Department OK0490200	2013	9,496	378	39.81		10	3	74	95	171	25	
	2012	9,624	394	40.94		4	1	77	119	162	31	2
	2011	9,641	455	47.19		5	1	63	92	264	30	2
Locust Grove Police Department OK0490800	2013	1,416	7	4.94				2		2	3	
	2012	1,436	38	26.46		1		2	9	23	3	
	2011	1,438	43	29.90		1		3	14	22	3	
Grand River Dam Authority * OK0491900	2013	3,850,568	4	0.00					3	1		
	2012	3,814,820	36	0.00					2	33	1	
	2011	3,791,508	25	0.00		1			6	18		
MAYES COUNTY	2013	41,306	701	16.97		13	3	94	190	346	55	8
	2012	41,643	767	18.42	2	9	2	99	221	373	61	5
	2011	41,701	869	20.84		7	2	93	201	502	64	2
Murray County Sheriff's Office OK0500000	2013	6,020	63	10.47		2		14	19	28		
	2012	5,950	82	13.78	1	2	1	4	31	38	5	1
	2011	5,938	41	6.90		1		6	13	15	6	1
Sulphur Police Department OK0500100	2013	5,018	42	8.37		1		3	15	21	2	
	2012	4,986	77	15.44				7	23	46	1	
	2011	4,982	109	21.88				4	45	60		
Davis Police Department OK0500200	2013	2,736	124	45.32		2		15	41	58	8	
	2012	2,718	94	34.58		4	1	8	24	47	10	2
	2011	2,712	126	46.46	1			11	39	75		3
MURRAY COUNTY	2013	13,774	229	16.63		5		32	75	107	10	
	2012	13,654	253	18.53	1	6	2	19	78	131	16	3
	2011	13,632	276	20.25	1	1		21	97	150	6	4

## OKLAHOMA STATE BUREAU OF INVESTIGATION

AGENCY	YEAR	POPULATION	TOTAL CRIME INDEX	CRIME RATE PER 1000	MURDER	RAPE	ROBBERY	FELONIOUS ASSAULT	BREAKING & ENTERING	LARCENY	MOTOR VEHICLE THEFT	ARSON
Muskogee County Sheriff's Office OK0510000	2013	23,414	432	18.45	1	9	13	59	114	188	48	22
	2012	23,408	415	17.73	2	10	4	63	134	160	42	14
	2011	23,509	474	20.16	1	6	2	63	153	197	52	19
Muskogee Police Department OK0510100	2013	38,884	2,170	55.81	1	22	35	273	651	1,097	91	13
	2012	39,472	2,441	61.84	1	23	36	519	690	1,078	94	9
	2011	39,643	2,096	52.87	6	28	55	317	539	1,069	82	12
Fort Gibson Police Department OK0510700	2013	4,123	67	16.25		2		1	18	39	7	
	2012	4,181	93	22.24				3	30	58	2	
	2011	4,198	82	19.53		1		2	25	52	2	
Haskell Police Department OK0510800	2013	1,989	9	4.52	1			1	2	4	1	
	2012	2,020	3	1.49				1		2		
	2011	2,028	3	1.48				1	1		1	
Porum Police Department OK0511200	2013	721	11	15.26				4	2	2	3	
	2012	730	16	21.92				5	7	4		
	2011	735	17	23.13				3	7	5	2	
Warner Police Department OK0511600	2013	1,631	25	15.33		1		3	9	10	2	
	2012	1,651	46	27.86		1	1	2	18	20	4	1
	2011	1,659	31	18.69				1	12	18		
<b>MUSKOGEE COUNTY</b>	2013	70,762	2,714	38.35	3	34	48	341	796	1,340	152	35
	2012	71,462	3,014	42.18	3	34	41	593	879	1,322	142	24
	2011	71,772	2,703	37.66	7	35	57	387	737	1,341	139	31
Noble County Sheriff's Office OK0520000	2013	6,481	72	11.11				3	21	44	4	2
	2012	6,484	62	9.56				3	21	38		2
	2011	6,504	54	8.30				2	14	33	5	
Perry Police Department OK0520100	2013	5,079	106	20.87				5	32	66	3	
	2012	5,165	141	27.30		6		13	30	78	14	
	2011	5,181	100	19.30	1	1	1	7	28	55	7	1



## OKLAHOMA STATE BUREAU OF INVESTIGATION

AGENCY	YEAR	POPULATION	TOTAL CRIME INDEX	CRIME RATE PER 1000	MURDER	RAPE	ROBBERY	FELONIOUS ASSAULT	BREAKING & ENTERING	LARCENY	MOTOR VEHICLE THEFT	ARSON
NOBLE COUNTY	2013	11,560	178	15.40				8	53	110	7	2
	2012	11,649	203	17.43		6		16	51	116	14	2
	2011	11,685	154	13.18	1	1	1	9	42	88	12	1
Nowata County Sheriff's Office OK0530000	2013	6,143	25	4.07		1		2	8	13	1	
	2012	6,112	91	14.89			1	5	28	47	10	
	2011	6,085	123	20.21		3		7	49	48	16	5
Nowata Police Department OK0530100	2013	3,761	74	19.68		1		17	16	37	3	1
	2012	3,786	90	23.77		1		12	22	53	2	
	2011	3,771	105	27.84		2		17	23	59	4	2
South Coffeyville Police Department OK0530800	2013	786	12	15.27				1	3	8		
	2012	796	12	15.08		1		2	3	3	3	
	2011	793	10	12.61				5	1	3	1	
NOWATA COUNTY	2013	10,690	111	10.38		2		20	27	58	4	1
	2012	10,694	193	18.05		2	1	19	53	103	15	
	2011	10,649	238	22.35		5		29	73	110	21	7
Okfuskee County Sheriff's Office OK0540000	2013	6,926	159	22.96		1		9	61	76	12	1
	2012	6,925	131	18.92		1		10	47	60	13	5
	2011	6,858	116	16.91				9	41	56	10	7
Okemah Police Department OK0540100	2013	3,331	178	53.44			1	3	41	130	3	
	2012	3,288	181	55.05	1		1	2	53	119	5	
	2011	3,258	145	44.51		1		8	23	105	8	3
Weleetka Police Department OK0540200	2013	1,005	36	35.82		1		8	10	14	3	1
	2012	1,017	56	55.06				5	22	27	2	2
	2011	1,009	42	41.63				7	6	27	2	
Boley Police Department OK0540400	2013	1,188	0	0.00								
	2012	1,194	13	10.89				1	6	6		
	2011	1,197	6	5.01				2	2	2		

## OKLAHOMA STATE BUREAU OF INVESTIGATION

AGENCY	YEAR	POPULATION	TOTAL CRIME INDEX	CRIME RATE PER 1000	MURDER	RAPE	ROBBERY	FELONIOUS ASSAULT	BREAKING & ENTERING	LARCENY	MOTOR VEHICLE THEFT	ARSON
OKFUSKEE COUNTY	2013	12,450	373	29.96		2	1	20	112	220	18	2
	2012	12,424	381	30.67	1	1	1	18	128	212	20	7
	2011	12,322	309	25.08		1		26	72	190	20	10
Oklahoma County Sheriff's Office OK0550000	2013	25,057	380	15.17	2	1	1	30	96	214	36	
	2012	21,124	350	16.57		1	1	30	68	215	35	
	2011	20,823	266	12.77		2	3	21	74	130	36	
Bethany Police Department OK0550100	2013	19,529	667	34.15		7	19	31	186	358	66	3
	2012	19,525	790	40.46		6	21	44	187	479	53	4
	2011	19,255	632	32.82	2	10	20	28	177	327	68	7
Del City Police Department OK0550200	2013	21,959	1,301	59.25		14	19	93	300	794	81	3
	2012	21,880	1,300	59.41	3	14	29	96	346	718	94	10
	2011	21,560	1,501	69.62		10	28	118	339	874	132	15
Edmond Police Department OK0550300	2013	85,974	1,682	19.56		15	15	57	309	1,230	56	1
	2012	83,473	1,765	21.14	2	12	20	51	303	1,330	47	5
	2011	82,276	1,704	20.71	1	7	20	30	311	1,280	55	5
Midwest City Police Department OK0550400	2013	56,590	3,285	58.05	2	48	48	261	707	1,958	261	10
	2012	55,768	3,277	58.76	6	36	46	207	786	1,956	240	22
	2011	54,953	2,938	53.46	7	31	48	178	708	1,724	242	16
Nichols Hills Police Department OK0550500	2013	3,836	89	23.20				1	20	61	7	
	2012	3,805	76	19.97				1	19	56		
	2011	3,750	97	25.87				2	31	61	3	
Oklahoma City Police Department OK0550600	2013	605,034	37,477	61.94	62	450	1,191	3,295	8,016	20,387	4,076	130
	2012	595,607	40,864	68.61	85	389	1,209	3,791	9,854	21,162	4,374	135
	2011	586,208	39,334	67.10	58	279	1,228	3,581	9,878	20,253	4,057	91
Village Police Department OK0550700	2013	9,188	364	39.62	1		4	17	66	258	18	
	2012	9,159	344	37.56		2	5	11	78	235	13	1
	2011	9,025	342	37.89		1	3	11	92	216	19	1

## OKLAHOMA STATE BUREAU OF INVESTIGATION

AGENCY	YEAR	POPULATION	TOTAL CRIME INDEX	CRIME RATE PER 1000	MURDER	RAPE	ROBBERY	FELONIOUS ASSAULT	BREAKING & ENTERING	LARCENY	MOTOR VEHICLE THEFT	ARSON
Warr Acres Police Department OK0550800	2013	10,360	556	53.67		8	17	29	101	346	55	
	2012	10,301	578	56.11	1	4	23	43	122	322	63	2
	2011	10,151	601	59.21		9	24	32	138	343	55	2
Choctaw Police Department OK0551000	2013	11,768	252	21.41	1	1		15	92	126	17	
	2012	11,434	239	20.90	1	2	1	15	64	142	14	1
	2011	11,265	230	20.42		1	3	19	63	131	13	1
Harrah Police Department OK0551100	2013	5,498	177	32.19		2		6	50	98	21	
	2012	5,225	133	25.45		1	1	16	35	65	15	
	2011	5,150	104	20.19		1		12	20	67	4	
Jones Police Department OK0551200	2013	2,834	51	18.00		2		12	11	24	2	
	2012	2,761	39	14.13			1	5	9	21	3	
	2011	2,721	42	15.44			1	3	10	22	6	1
Luther Police Department OK0551300	2013	1,396	9	6.45					5	2	2	
	2012	1,252	10	7.99				1	5	2	2	
	2011	1,234	13	10.53				1	6	6		
Nicoma Park Police Department OK0551400	2013	2,458	65	26.44				4	20	33	8	
	2012	2,456	73	29.72		1		8	14	45	5	
	2011	2,419	76	31.42		2	1	4	17	44	8	1
Spencer Police Department OK0551500	2013	4,007	145	36.19		1	2	7	77	44	14	
	2012	4,011	131	32.66	1	1	2	14	32	63	18	
	2011	3,954	134	33.89		2		16	53	49	14	2
Forest Park Police Department OK0551600	2013	1,044	13	12.45					4	8	1	
	2012	1,023	19	18.57		1		1	7	10		
	2011	1,009	16	15.86				1	5	10		
University of Central Oklahoma Police * OK0551700	2013	20,204	82	4.06		4	1		4	72	1	
	2012	19,082	126	6.60		1	1		19	104	1	
	2011	19,011	137	7.21		1		1	14	120	1	

## OKLAHOMA STATE BUREAU OF INVESTIGATION

AGENCY	YEAR	POPULATION	TOTAL CRIME INDEX	CRIME RATE PER 1000	MURDER	RAPE	ROBBERY	FELONIOUS ASSAULT	BREAKING & ENTERING	LARCENY	MOTOR VEHICLE THEFT	ARSON
Okla Univ Health Sciences Center Police * OK0551800	2013	25,779	175	6.79			1	6	4	164		
	2012	25,779	219	8.50		1	1	12	7	196	2	
	2011	24,809	248	10.00				2	14	229	3	1
Putnam City Campus Police * OK0552200	2013	21,588	53	2.46			3	4	6	40		
	2012	21,234	37	1.74		1		4	2	30		3
	2011	21,234	42	1.98			1		1	38	2	
Oklahoma Department of Agriculture* OK0553300	2013	3,850,568	45	0.00					4	41		6
	2012	Reported Through the County SO										
	2011	Reported Through the County SO										
Oklahoma City University Campus Police * OK0554300	2013	3,783	63	16.65			1		6	54	2	
	2012	4,080	65	15.93			1	2	11	48	3	
	2011	5,044	47	9.32			2		4	39	2	
Capitol Patrol * OK0559900	2013	42,500	6	0.14						5	1	
	2012	42,500	15	0.35					1	14		
	2011	42,500	19	0.45					2	17		
<b>OKLAHOMA COUNTY</b>	2013	866,532	46,937	54.17	68	553	1,322	3,868	10,084	26,317	4,725	153
	2012	848,804	50,450	59.44	99	473	1,362	4,352	11,969	27,213	4,982	183
	2011	835,753	48,523	58.06	68	356	1,382	4,060	11,957	25,980	4,720	143
Okmulgee County Sheriff's Office OK0560000	2013	17,876	172	9.62	1	3		8	63	76	21	9
	2012	18,183	251	13.80		5		10	92	123	21	9
	2011	18,327	311	16.97	3	3	5	17	114	143	26	13
Henryetta Police Department OK0560100	2013	5,814	157	27.00		1	2	12	47	82	13	1
	2012	5,943	238	40.05			1	14	78	135	10	1
	2011	5,990	153	25.54		2	2	13	46	76	14	3
Okmulgee Police Department OK0560200	2013	12,345	623	50.47		6	4	35	96	455	27	5
	2012	12,359	520	42.07	1		5	46	94	338	36	4
	2011	12,453	595	47.78		5	13	52	139	349	37	3

## OKLAHOMA STATE BUREAU OF INVESTIGATION

AGENCY	YEAR	POPULATION	TOTAL CRIME INDEX	CRIME RATE PER 1000	MURDER	RAPE	ROBBERY	FELONIOUS ASSAULT	BREAKING & ENTERING	LARCENY	MOTOR VEHICLE THEFT	ARSON
Beggs Police Department OK0560400	2013	1,255	32	25.50		1		2	10	17	2	1
	2012	1,325	33	24.91			1		8	22	2	
	2011	1,335	36	26.97				2	11	22	1	1
Dewar Police Department OK0560600	2013	882	8	9.07		1			4	3		
	2012	890	8	8.99				1	3	4		
	2011	898	6	6.68				1	1	4		
Morris Police Department OK0561100	2013	1,457	16	10.98		2	1	5	6	1	1	
	2012	1,483	9	6.07					1	7	1	
	2011	1,495	4	2.68				1		3		
Okla State Univ/Okmulgee * OK0561600	2013	4,025	19	4.72		2		1		16		
	2012	4,345	25	5.75					4	21		
	2011	3,000	30	10.00				1	5	24		
<b>OKMULGEE COUNTY</b>	2013	39,629	1,027	25.92	1	16	7	63	226	650	64	16
	2012	40,183	1,084	26.98	1	5	7	71	280	650	70	14
	2011	40,498	1,135	28.03	3	10	20	87	316	621	78	20
Osage County Sheriff's Office OK0570000	2013	27,709	394	14.22	2	3	2	21	137	214	15	8
	2012	27,318	476	17.42		6	5	36	148	245	36	22
	2011	27,437	503	18.33	1	14	4	30	153	266	35	15
Fairfax Police Department OK0570200	2013	1,373	26	18.94				6	11	8	1	
	2012	1,387	21	15.14				5	5	10	1	
	2011	1,395	15	10.75				2	5	8		1
Hominy Police Department OK0570300	2013	3,558	95	26.70				14	31	44	6	
	2012	3,585	61	17.02		1		3	22	30	5	1
	2011	3,603	49	13.60		1		11	18	16	3	
Pawhuska Police Department OK0570400	2013	3,567	104	29.16		1	2	23	21	51	6	1
	2012	3,599	102	28.34		2		11	50	34	5	1
	2011	3,622	147	40.59			3	30	49	59	6	3

## OKLAHOMA STATE BUREAU OF INVESTIGATION

AGENCY	YEAR	POPULATION	TOTAL CRIME INDEX	CRIME RATE PER 1000	MURDER	RAPE	ROBBERY	FELONIOUS ASSAULT	BREAKING & ENTERING	LARCENY	MOTOR VEHICLE THEFT	ARSON
OSAGE COUNTY	2013	36,207	619	17.10	2	4	4	64	200	317	28	9
	2012	35,889	660	18.39		9	5	55	225	319	47	24
	2011	36,057	714	19.80	1	15	7	73	225	349	44	19
Ottawa County Sheriff's Office OK0580000	2013	18,374	124	6.75		1	1	2	48	42	30	3
	2012	18,062	140	7.75		2	1	11	49	60	17	1
	2011	18,474	115	6.22	1	1		6	54	38	15	
Miami Police Department OK0580200	2013	13,794	553	40.09	1	4	2	68	140	320	18	12
	2012	13,660	720	52.71		2	5	66	116	506	25	7
	2011	13,715	647	47.17		2	6	56	133	425	25	6
Wynadotte Police Department OK0581200	2013	338	13	38.46				1	2	9	1	
	2012	334	17	50.90					11	4	2	
	2011	Reported Through the County SO										
Wynadotte Nation Tribal Police * OK0581400	2013	2,494	9	3.61						9		
	2012	344	21	62.87						21		
	2011	344	5	14.97						5		
NE Oklahoma A&M College Police * OK0581500	2013	2,843	63	22.16				4	16	42	1	
	2012	2,824	65	23.02				5	23	35	2	
	2011	2,832	45	15.89				2	13	28	2	
OTTAWA COUNTY	2013	32,506	762	23.44	1	5	3	75	206	422	50	15
	2012	32,056	963	30.04		4	6	82	199	626	46	8
	2011	32,189	812	25.23	1	3	6	64	200	496	42	6
Pawnee County Sheriff's Office OK0590000	2013	11,108	84	7.56	1		1	14	15	44	9	2
	2012	11,282	110	9.75	1	2		20	29	54	4	1
	2011	11,228	164	14.61		2		17	59	77	9	1
Cleveland Police Department OK0590100	2013	3,224	100	31.02		2		9	21	63	5	3
	2012	3,302	104	31.50		3	3	8	22	62	6	
	2011	3,286	102	31.04		1	1	7	25	66	2	

## OKLAHOMA STATE BUREAU OF INVESTIGATION

AGENCY	YEAR	POPULATION	TOTAL CRIME INDEX	CRIME RATE PER 1000	MURDER	RAPE	ROBBERY	FELONIOUS ASSAULT	BREAKING & ENTERING	LARCENY	MOTOR VEHICLE THEFT	ARSON
Pawnee Police Department OK0590200	2013	2,163	32	14.79		1		2	22	7		
	2012	2,229	14	6.28		1		2	6		5	
	2011	2,220	29	13.06		1	1	2	19	5	1	
PAWNEE COUNTY	2013	16,495	216	13.09	1	3	1	25	58	114	14	5
	2012	16,813	228	13.56	1	6	3	30	57	116	15	1
	2011	16,734	295	17.63		4	2	26	103	148	12	1
Payne County Sheriff's Office OK0600000	2013	20,225	359	17.75	2	6	3	18	108	201	21	3
	2012	20,014	306	15.29		2	2	21	101	159	21	4
	2011	19,924	289	14.51		2		17	112	133	25	6
Cushing Police Department OK0600100	2013	7,860	260	33.08		1	5	23	60	163	8	
	2012	7,939	275	34.64		4		25	45	191	10	
	2011	7,910	264	33.38		4		29	39	181	11	
Stillwater Police Department OK0600200	2013	46,834	1,542	32.92	1	30	36	60	250	1,114	51	7
	2012	46,331	1,592	34.36	1	24	21	75	260	1,154	57	4
	2011	46,177	1,481	32.07		9	14	78	262	1,067	51	6
Yale Police Department OK0600300	2013	1,227	26	21.19				3	4	17	2	
	2012	1,245	16	12.85				2	2	12		1
	2011	1,240	37	29.84				3	7	25	2	
Perkins Police Department OK0600600	2013	2,854	89	31.18		2	2	4	18	60	3	
	2012	2,874	91	31.66		2		6	28	53	2	1
	2011	2,861	49	17.13				5	14	30		
Oklahoma State University Police * OK0601000	2013	30,071	223	7.42		1	2		42	174	4	
	2012	29,572	199	6.73		5	3	1	34	154	2	
	2011	28,242	241	8.53		5		2	44	188	2	
PAYNE COUNTY	2013	79,000	2,499	31.63	3	40	48	108	482	1,729	89	10
	2012	78,403	2,479	31.62	1	37	26	130	470	1,723	92	10
	2011	78,112	2,361	30.23		20	14	134	478	1,624	91	12

<b>OKLAHOMA STATE BUREAU OF INVESTIGATION</b>
---

AGENCY	YEAR	POPULATION	TOTAL CRIME INDEX	CRIME RATE PER 1000	MURDER	RAPE	ROBBERY	FELONIOUS ASSAULT	BREAKING & ENTERING	LARCENY	MOTOR VEHICLE THEFT	ARSON
Pittsburg County Sheriff's Office OK0610000	2013	21,906	196	8.95		1		1	68	124	2	1
	2012	22,487	380	16.90		13	2	16	121	211	17	6
	2011	22,703	426	18.76	1	6	2	13	142	243	19	12
Hartshorne Police Department OK0610100	2013	2,041	63	30.87			1	2	12	40	8	
	2012	2,128	67	31.48		1	1	1	31	22	11	
	2011	2,148	52	24.21	1			1	17	32	1	4
McAlester Police Department OK0610200	2013	18,277	1,069	58.49	1	8	14	69	247	666	64	5
	2012	18,419	1,061	57.60		15	14	42	262	674	54	3
	2011	18,580	922	49.62	1	10	15	40	236	587	33	2
Haileyville Police Department OK0611400	2013	785	4	5.10				1	2	1		
	2012	815	8	9.82					3	5		
	2011	822	9	10.95				3	4	2		
Krebs Police Department OK0611800	2013	1,983	74	37.32		1	1		20	43	9	1
	2012	2,057	102	49.59		3	1	6	26	61	5	
	2011	2,075	110	53.01		1	1	7	26	68	7	
McAlester Public Schools Campus Police * OK0612300	2013	3,427	1	0.29						1		
	2012	3,514	6	1.71		1			4	1		
	2011	3,420	6	1.75						6		1
<b>PITTSBURG COUNTY</b>	2013	44,992	1,407	31.27	1	10	16	73	349	875	83	7
	2012	45,906	1,624	35.38		33	18	65	447	974	87	9
	2011	46,328	1,525	32.92	3	17	18	64	425	938	60	19
Pontotoc County Sheriff's Office OK0620000	2013	19,803	196	9.90			1	28	90	58	19	1
	2012	19,704	223	11.32	1	6	2	18	80	92	24	
	2011	19,626	178	9.07	2	6	1	22	59	75	13	2
Ada Police Department OK0620100	2013	17,170	1,119	65.17		14	4	166	277	607	51	5
	2012	17,046	1,053	61.77	2	18	9	138	206	630	50	
	2011	16,990	859	50.56	1	21	12	132	194	464	35	2



## OKLAHOMA STATE BUREAU OF INVESTIGATION

AGENCY	YEAR	POPULATION	TOTAL CRIME INDEX	CRIME RATE PER 1000	MURDER	RAPE	ROBBERY	FELONIOUS ASSAULT	BREAKING & ENTERING	LARCENY	MOTOR VEHICLE THEFT	ARSON
Allen Police Department OK0620300	2013	937	2	2.13				1		1		
	2012	941	7	7.44		1				3	3	
	2011	942	6	6.37				1	2	3		
Stonewall Police Department OK0621400	2013	475	4	8.42					3	1		
	2012	478	10	20.92					7	3		
	2011	475	12	25.26				2	4	3	3	
East Central University Police Dept. * OK0621600	2013	5,171	21	4.06						19	2	
	2012	5,381	15	2.79					3	12		
	2011	5,577	14	2.51					4	10		
<b>PONTOTOC COUNTY</b>	2013	38,385	1,342	34.96		14	5	195	370	686	72	6
	2012	38,169	1,308	34.27	3	25	11	156	296	740	77	
	2011	38,033	1,069	28.11	3	27	13	157	263	555	51	4
Pottawatomie County Sheriff's Office OK0630000	2013	29,871	651	21.79	1	11		26	232	313	68	2
	2012	29,631	649	21.90	2	2		26	233	307	79	2
	2011	29,395	672	22.86	2	3	3	35	178	354	97	5
Shawnee Police Department OK0630100	2013	30,886	1,874	60.67	1	19	23	127	534	1,041	129	7
	2012	30,398	2,007	66.02	2	24	21	240	381	1,196	143	
	2011	30,177	2,112	69.99	4	20	21	214	387	1,338	128	1
Tecumseh Police Department OK0630200	2013	6,580	177	26.90		3		19	49	99	7	4
	2012	6,577	162	24.63		5		7	37	101	12	
	2011	6,526	196	30.03	1	2		7	61	109	16	3
McLoud Police Department OK0631400	2013	4,110	76	18.49	1	1		11	12	36	15	
	2012	4,106	77	18.75			2	12	11	44	8	1
	2011	4,087	71	17.37		1	1	7	7	46	9	
<b>POTTAWATOMIE COUNTY</b>	2013	71,447	2,778	38.88	3	34	23	183	827	1,489	219	13
	2012	70,712	2,895	40.94	4	31	23	285	662	1,648	242	3
	2011	70,185	3,051	43.47	7	26	25	263	633	1,847	250	9

<b>OKLAHOMA STATE BUREAU OF INVESTIGATION</b>
---

AGENCY	YEAR	POPULATION	TOTAL CRIME INDEX	CRIME RATE PER 1000	MURDER	RAPE	ROBBERY	FELONIOUS ASSAULT	BREAKING & ENTERING	LARCENY	MOTOR VEHICLE THEFT	ARSON
Pushmataha County Sheriff's Office OK0640000	2013	8,011	78	9.74		1		8	29	27	13	2
	2012	8,287	93	11.22		2		8	37	30	16	3
	2011	8,387	132	15.74	2		1	12	48	52	17	
Antlers Police Department OK0640100	2013	2,335	91	38.97		1		9	29	42	10	
	2012	2,443	114	46.66		3		9	40	57	5	3
	2011	2,479	101	40.74			1	18	34	47	1	
Clayton Police Department OK0640300	2013	786	1	1.27				3	4	1		
	2012	819	13	15.87				1	3	6		
	2011	830	7	8.43				1	3	3		
<b>PUSHMATAHA COUNTY</b>	2013	11,132	170	15.27		2		17	58	70	23	2
	2012	11,549	220	19.05		5		20	81	93	21	6
	2011	11,696	240	20.52	2		2	31	85	102	18	
Roger Mills County Sheriff's Office OK0650000	2013	3,838	50	13.03				3	8	36	3	
	2012	3,725	56	15.03		1	1	6	4	42	2	
	2011	3,686	59	16.01		1		5	17	34	2	
<b>ROGER MILLS COUNTY</b>	2013	3,838	50	13.03				3	8	36	3	
	2012	3,725	56	15.03		1	1	6	4	42	2	
	2011	3,686	59	16.01		1		5	17	34	2	
Rogers County Sheriff's Office OK0660000	2013	54,621	472	8.64		25		54	141	189	63	2
	2012	53,936	461	8.55		18	1	41	134	211	56	7
	2011	53,681	534	9.95		16	3	42	141	237	95	7
Claremore Police Department OK0660100	2013	18,953	541	28.54		8	3	24	79	405	22	1
	2012	18,860	550	29.16		10	9	31	99	378	23	1
	2011	18,780	556	29.61	1	8	6	30	82	381	48	1
Catoosa Police Department OK0660300	2013	7,168	211	29.44		4	2	44	38	92	31	
	2012	7,270	200	27.51		2	1	48	39	81	29	1
	2011	7,228	204	28.22	1	3	3	43	49	77	28	

## OKLAHOMA STATE BUREAU OF INVESTIGATION

AGENCY	YEAR	POPULATION	TOTAL CRIME INDEX	CRIME RATE PER 1000	MURDER	RAPE	ROBBERY	FELONIOUS ASSAULT	BREAKING & ENTERING	LARCENY	MOTOR VEHICLE THEFT	ARSON
Chelsea Police Department OK0660400	2013	1,967	37	18.81		1			6	28	2	
	2012	1,994	41	20.56				6	13	21	1	1
	2011	1,985	8	4.03		1			2	5		1
Oologah Police Department OK0660700	2013	1,188	16	13.47					3	13		
	2012	1,166	14	12.01					3	11		
	2011	1,158	34	29.36		1		2	13	17	1	
Rogers State University Police * OK0661300	2013	4,887	12	2.46					1	11		
	2012	5,281	7	1.33					2	5		
	2011	5,306	16	3.02		1		1	6	8		
Verdigris Police Department OK0661500	2013	4,161	49	11.78				2	14	31	2	
	2012	4,055	42	10.36		1		2	22	16	1	4
	2011	4,036	37	9.17		3	1	1	10	21	1	
<b>ROGERS COUNTY</b>	2013	88,058	1,338	15.19		38	5	124	282	769	120	3
	2012	87,281	1,315	15.07		31	11	128	312	723	110	14
	2011	86,868	1,389	15.99	2	33	13	119	303	746	173	9
Seminole County Sheriff's Office OK0670000	2013	14,609	288	19.71	1			15	101	160	11	5
	2012	14,541	309	21.25		2		1	126	165	15	3
	2011	14,720	343	23.30	3	3	1	16	119	182	19	7
Seminole Police Department OK0670200	2013	7,498	413	55.08		1	2	22	75	288	25	2
	2012	7,480	469	62.70	2	3	3	16	119	294	32	6
	2011	7,568	398	52.59	1	5	2	17	74	280	19	1
Wewoka Police Department OK0670300	2013	3,454	115	33.29		2		11	17	81	4	
	2012	3,427	117	34.14		2	1	9	35	63	7	2
	2011	3,467	126	36.34	1			15	48	59	3	1
Seminole State College * OK0671300	2013	2,358	7	2.97						7		
	2012	2,400	8	3.33				1	3	4		
	2011	2,579	10	3.88						9	1	

## OKLAHOMA STATE BUREAU OF INVESTIGATION

AGENCY	YEAR	POPULATION	TOTAL CRIME INDEX	CRIME RATE PER 1000	MURDER	RAPE	ROBBERY	FELONIOUS ASSAULT	BREAKING & ENTERING	LARCENY	MOTOR VEHICLE THEFT	ARSON
SEMINOLE COUNTY	2013	25,561	823	32.20	1	3	2	48	193	536	40	7
	2012	25,448	903	35.48	2	7	4	27	283	526	54	11
	2011	25,755	877	34.05	5	8	3	48	241	530	42	9
Sequoyah County Sheriff's Office OK0680000	2013	24,666	458	18.57		4	2	48	146	240	18	12
	2012	25,546	471	18.44		9		64	147	235	16	14
	2011	25,682	492	19.16	1	10	4	64	134	263	16	14
Sallisaw Police Department OK0680100	2013	8,586	403	46.94		4	5	35	61	287	11	1
	2012	8,929	369	41.33		1	4	48	49	255	12	2
	2011	8,975	397	44.23		9	1	26	67	284	10	3
Muldrow Police Department OK0681200	2013	3,313	71	21.43				5	20	38	8	1
	2012	3,477	42	12.08			1	4	12	22	3	
	2011	3,503	61	17.41		1		17	20	22	1	1
Roland Police Department OK0681400	2013	3,277	82	25.02				1	27	51	3	1
	2012	3,175	68	21.42		1		3	11	46	7	
	2011	3,203	43	13.42				6	9	26	2	
Vian Police Department OK0681600	2013	1,411	54	38.27		1		3	18	30	2	1
	2012	1,474	43	29.17				5	10	28		1
	2011	1,482	52	35.09			1	7	16	27	1	
SEQUOYAH COUNTY	2013	41,253	1,068	25.89		9	7	92	272	646	42	16
	2012	42,601	993	23.31		11	5	124	229	586	38	17
	2011	42,845	1,045	24.39	1	20	6	120	246	622	30	18
Stephens County Sheriff's Office OK0690000	2013	15,373	282	18.34		4	1	13	85	166	13	2
	2012	15,439	248	16.06	1	5	2	9	83	132	16	1
	2011	15,455	274	17.73	1	6	2	32	56	148	29	5
Comanche Police Department OK0690100	2013	1,645	31	18.84				2	11	17	1	
	2012	1,677	30	17.89				2	8	20		
	2011	1,681	41	24.39				2	19	17	3	

## OKLAHOMA STATE BUREAU OF INVESTIGATION

AGENCY	YEAR	POPULATION	TOTAL CRIME INDEX	CRIME RATE PER 1000	MURDER	RAPE	ROBBERY	FELONIOUS ASSAULT	BREAKING & ENTERING	LARCENY	MOTOR VEHICLE THEFT	ARSON
Duncan Police Department OK0690200	2013	23,234	1,283	55.22	2	12	20	50	306	848	45	6
	2012	23,652	1,143	48.33	2	14	15	72	278	722	40	2
	2011	23,682	881	37.20		12	6	44	223	561	35	4
Marlow Police Department OK0690300	2013	4,618	173	37.46		1		9	48	109	6	1
	2012	4,707	181	38.45		2		14	49	110	6	
	2011	4,712	147	31.20		1		5	31	107	3	
STEPHENS COUNTY	2013	44,870	1,769	39.43	2	17	21	74	450	1,140	65	9
	2012	45,475	1,602	35.23	3	21	17	97	418	984	62	3
	2011	45,530	1,343	29.50	1	19	8	83	329	833	70	9
Texas County Sheriff's Office OK0700000	2013	5,432	59	10.86		2		1	12	43	1	
	2012	5,261	47	8.93		2		3	9	31	2	
	2011	5,115	54	10.56		1	3	3	9	35	3	
Guymon Police Department OK0700100	2013	12,066	250	20.72		1	3	32	49	157	8	1
	2012	11,896	348	29.25		4	6	19	61	242	16	6
	2011	11,564	317	27.41		1	3	20	71	209	13	3
Hooker Police Department OK0700200	2013	2,016	18	8.93					3	13	2	
	2012	1,994	21	10.53				1	5	13	2	
	2011	1,939	20	10.31				1	2	16	1	
Goodwell Police Department OK0700600	2013	1,339	23	17.18				1	15	6	1	
	2012	1,330	29	21.80				1	3	25		
	2011	1,307	3	2.30						2	1	
Texhoma Police Department OK0701000	2013	980	0	0.00								
	2012	962	6	6.24				2	2	1	1	
	2011	936	1	1.07				1				
Guymon Public Schools * OK0701300	2013	Reported Through the County SO										
	2012	Reported Through the County SO										
	2011	3,143	0	0.00								

## OKLAHOMA STATE BUREAU OF INVESTIGATION

AGENCY	YEAR	POPULATION	TOTAL CRIME INDEX	CRIME RATE PER 1000	MURDER	RAPE	ROBBERY	FELONIOUS ASSAULT	BREAKING & ENTERING	LARCENY	MOTOR VEHICLE THEFT	ARSON
TEXAS COUNTY	2013	21,833	350	16.03		3	3	34	79	219	12	1
	2012	21,443	451	21.03		6	6	26	80	312	21	6
	2011	20,861	395	18.93		2	6	25	82	262	18	3
Tillman County Sheriff's Office OK0710000	2013	3,981	96	24.11		1		11	22	61	1	2
	2012	4,113	108	26.26			1	8	44	54	1	3
	2011	4,096	90	21.97		1	1	3	38	43	4	2
Frederick Police Department OK0710100	2013	3,825	130	33.99			1	18	33	75	3	5
	2012	3,998	106	26.51		2	1	16	23	59	5	2
	2011	3,982	120	30.14		4		24	36	50	6	1
TILLMAN COUNTY	2013	7,806	226	28.95		1	1	29	55	136	4	7
	2012	8,111	214	26.38		2	2	24	67	113	6	5
	2011	8,078	210	26.00		5	1	27	74	93	10	3
Tulsa County Sheriff's Office OK0720000	2013	38,393	1,099	28.63	1	20	15	171	351	389	152	12
	2012	36,173	982	27.15	1	10	10	185	309	354	113	13
	2011	36,506	1,093	29.94	4	13	18	218	341	381	118	
Broken Arrow Police Department OK0720100	2013	102,959	2,181	21.18		40	32	75	409	1,490	135	9
	2012	100,688	2,342	23.26	1	33	39	82	374	1,698	115	16
	2011	99,908	2,431	24.33		22	41	81	426	1,728	133	3
Collinsville Police Department OK0720200	2013	5,952	65	10.92		3		1	19	35	7	1
	2012	5,707	126	22.08			1	8	36	79	2	
	2011	5,666	157	27.71		1	1	5	67	76	7	1
Sand Springs Police Department OK0720300	2013	19,180	716	37.33		5	10	5	100	561	35	2
	2012	19,258	819	42.53		5	11	19	107	623	54	1
	2011	19,108	693	36.27		3	11	11	125	504	39	3
Skiatook Police Department OK0720400	2013	7,751	208	26.84	1	4	2	12	49	129	11	
	2012	7,434	223	30.00		5	2	14	57	139	6	715
	2011	7,476	244	32.64		7	3	13	49	161	11	2

## OKLAHOMA STATE BUREAU OF INVESTIGATION

AGENCY	YEAR	POPULATION	TOTAL CRIME INDEX	CRIME RATE PER 1000	MURDER	RAPE	ROBBERY	FELONIOUS ASSAULT	BREAKING & ENTERING	LARCENY	MOTOR VEHICLE THEFT	ARSON
Tulsa Police Department OK0720500	2013	394,498	24,805	62.88	60	373	994	2,400	5,935	12,654	2,389	154
	2012	398,904	24,756	62.06	42	316	1,062	2,529	6,235	12,162	2,410	238
	2011	396,101	25,883	65.34	49	266	1,090	2,555	7,353	12,136	2,434	259
Bixby Police Department OK0720600	2013	23,122	340	14.70		3	3	42	90	175	27	1
	2012	21,267	414	19.47		6	4	35	147	201	21	1
	2011	21,108	410	19.42		2	2	27	167	187	25	6
Glenpool Police Department OK0720700	2013	11,588	317	27.36		9	4	56	45	196	7	
	2012	11,005	333	30.26	1	10	6	69	54	188	5	2
	2011	10,924	281	25.72	2	5	1	60	55	142	16	2
Jenks Police Department OK0720800	2013	18,357	309	16.83		2		19	32	230	26	1
	2012	17,235	307	17.81	1	1	4	25	52	213	11	
	2011	17,105	389	22.74		3	4	31	39	299	13	1
Owasso Police Department OK0721000	2013	31,973	807	25.24		4	6	56	106	585	50	1
	2012	30,038	881	29.33		10	6	51	168	607	39	1
	2011	29,225	835	28.57		7	8	75	121	577	47	3
Tulsa Community College Police * OK0721200	2013	20,611	45	2.18				1		43	1	
	2012	21,669	35	1.62			1		1	33		
	2011	22,200	66	2.97					2	64		
Jenks Public Schools Police * OK0721300	2013	13,269	8	0.60				5		3		
	2012	12,058	12	1.00				3		9		
	2011	11,580	24	2.07			1	3	1	19		
Okla State Univ/Tulsa * OK0721400	2013	3,161	11	3.48						9	2	
	2012	3,496	11	3.15				1		9	1	
	2011	3,504	11	3.14					3	8		
NSU-Broken Arrow Campus Police * OK0722100	2013	3,123	8	2.56						8		
	2012	3,267	3	0.92						3		
	2011	3,511	9	2.56						9		





## OKLAHOMA STATE BUREAU OF INVESTIGATION

AGENCY	YEAR	POPULATION	TOTAL CRIME INDEX	CRIME RATE PER 1000	MURDER	RAPE	ROBBERY	FELONIOUS ASSAULT	BREAKING & ENTERING	LARCENY	MOTOR VEHICLE THEFT	ARSON
WASHINGTON COUNTY	2013	52,053	1,229	23.61	2	16	13	85	298	766	49	8
	2012	51,795	1,539	29.71	2	15	16	109	375	949	73	7
	2011	51,525	1,524	29.58	1	12	21	103	362	974	51	10
Washita County Sheriff's Office OK0750000	2013	8,772	112	12.77		2		10	42	49	9	5
	2012	8,721	118	13.53		2		16	32	53	15	4
	2011	8,803	92	10.45		1		10	32	44	5	4
Cordell Police Department OK0750100	2013	2,903	58	19.98		1		2	20	31	4	
	2012	2,920	57	19.52				5	19	28	5	
	2011	2,946	20	6.79				5	5	9	1	
WASHITA COUNTY	2013	11,675	170	14.56		3		12	62	80	13	5
	2012	11,641	175	15.03		2		21	51	81	20	4
	2011	11,749	112	9.53		1		15	37	53	6	4
Woods County Sheriff's Office OK0760000	2013	3,035	22	7.25		1			6	13	2	
	2012	2,994	14	4.68				2	2	9	1	
	2011	3,038	15	4.94		1		1	4	8	1	
Alva Police Department OK0760100	2013	4,901	98	20.00		1		2	30	58	7	1
	2012	4,914	96	19.54				3	18	73	2	
	2011	4,998	84	16.81		2	1	5	23	47	6	2
Waynoka Police Department OK0760200	2013	917	6	6.54				2		3	1	
	2012	921	4	4.34				1	1	1	1	
	2011	937	14	14.94		1		3	1	6	3	1
WOODS COUNTY	2013	8,853	126	14.23		2		4	36	74	10	1
	2012	8,829	114	12.91				6	21	83	4	
	2011	8,973	113	12.59		4	1	9	28	61	10	3
Woodward County Sheriff's Office OK0770000	2013	7,209	109	15.12		3		8	31	58	9	2
	2012	6,947	141	20.30		1	1	5	52	68	14	
	2011	6,579	83	12.62	1	3		11	32	28	8	

## OKLAHOMA STATE BUREAU OF INVESTIGATION

AGENCY	YEAR	POPULATION	TOTAL CRIME INDEX	CRIME RATE PER 1000	MURDER	RAPE	ROBBERY	FELONIOUS ASSAULT	BREAKING & ENTERING	LARCENY	MOTOR VEHICLE THEFT	ARSON
Woodward Police Department OK0770100	2013	12,402	604	48.70		6	3	42	159	333	61	1
	2012	12,017	562	46.77	1	9	2	62	115	333	40	
	2011	12,180	581	47.70		7	1	2	196	343	32	
Fort Supply Police Department OK0770400	2013	Reported Through the County SO										
	2012	Reported Through the County SO										
	2011	334	3	8.98					1	1	1	
Mooreland Police Department OK0770500	2013	1,225	16	13.06				1	7	7	1	
	2012	1,193	43	36.04			1		12	26	4	
	2011	1,203	25	20.78				4	8	12	1	1
<b>WOODWARD COUNTY</b>	2013	20,836	729	34.99		9	3	51	197	398	71	3
	2012	20,157	746	37.01	1	10	4	67	179	427	58	
	2011	20,296	692	34.10	1	10	1	17	237	384	42	1
<b>STATE TOTAL</b>	2013	3,850,568	142,999	37.14	207	1,762	3,052	11,909	33,581	81,357	11,131	837
	2012	3,814,820	148,009	38.80	219	1,675	3,213	13,163	35,889	82,288	11,562	1,654
	2011	3,791,508	145,362	38.34	219	1,459	3,287	12,665	36,724	79,970	11,038	991

\* Campus enrollment is not included in the state's population total; it is used to tabulate the crime rate only.

Please Note: The Arson offenses in this contributor report have not been included in the Total Crime Index or Crime Rate Per 1,000 figures.

## **POPULATION FIGURES**

- The population figures in this publication are used by the authority of the Federal Bureau of Investigation. Some communities have more growth than the average used by the FBI each year since a census is only taken each decade. This can have an influence on the crime rate per 1,000 population as shown in this section.

## **STATISTICAL DISCLAIMER**

- A primary consideration in the collection of criminal statistics in the State of Oklahoma is the uniformity and accuracy of the data. The Oklahoma UCR Guide Manual and personal instruction by field representatives do not necessarily guarantee the accuracy of the reports submitted by the contributors. Incident reports uploaded from external records management systems must meet the state's minimum requirements for submission before being accepted into the state repository. Incident reports that are not validated or properly corrected will not be included in this report.



X

# CONTRIBUTOR PARTICIPATION



# OKLAHOMA STATE BUREAU OF INVESTIGATION

## HISTORY OF PROGRAM PARTICIPATION

There are approximately 450 sheriffs' offices and police departments in Oklahoma. During 1973, an average of 65 law enforcement agencies contributed monthly Uniform Crime Reports directly to the Federal Bureau of Investigation.

The Oklahoma State Bureau of Investigation assumed the statewide administration of the Uniform Crime Reporting Program on September 1, 1973. Since that time, an astounding increase in the number of agencies who report directly to the Oklahoma State Bureau of Investigation has been realized.

The table below sets forth the number of law enforcement agencies, by type, that have participated in the Oklahoma Uniform Crime Reporting Program for the years 2011, 2012, and 2013.

### CONTRIBUTOR HISTORY

MONTH	TOTAL CONTRIBUTORS			POLICE DEPARTMENTS			SHERIFFS' OFFICES		
	2013	2012	2011	2013	2012	2011	2013	2012	2011
JAN	328	320	319	251	243	242	77	77	77
FEB	328	320	319	251	243	242	77	77	77
MAR	328	320	319	251	243	242	77	77	77
APR	328	320	319	251	243	242	77	77	77
MAY	328	320	320	251	243	243	77	77	77
JUN	328	320	319	251	243	242	77	77	77
JUL	328	320	319	251	243	242	77	77	77
AUG	328	320	319	251	243	242	77	77	77
SEP	329	320	319	252	243	242	77	77	77
OCT	328	320	319	251	243	242	77	77	77
NOV	328	320	319	251	243	242	77	77	77
DEC	328	320	319	251	243	242	77	77	77

# OKLAHOMA STATE BUREAU OF INVESTIGATION

## CONTRIBUTOR HISTORY

There were 328 direct reporting law enforcement agencies in 2013 that provided UCR data directly to the Oklahoma State Bureau of Investigation's UCR state repository.

The following is a list of agencies that reported partial data or failed to report data during calendar year 2013. Statistics in this publication are reported as they are received from an agency during the calendar year and data received is not calculated or averaged to compensate for partial or missing data. For this reason, there may be discrepancies when comparing data in this publication with data in "Crime in the United States."

- OK0120100 Hugo Police Department
- OK0141100 Mid-America Christian University Campus Police Department
- OK0161000 Medicine Park Police Department
- OK0310800 McCurtain Police Department
- OK0320200 Wetumka Police Department
- OK0360000 Kay County Sheriff's Office
- OK0480300 Kingston Police Department
- OK0620300 Allen Police Department
- OK0701000 Texhoma Police Department



# XI

# STATEMENT OF POLICY AND REGULATIONS





---

# STATEMENT OF POLICY

---

The following regulations will be observed by this agency concerning the release of Uniform Crime Reporting statistical information. Employees of the agency will observe these procedures and will not deviate from this policy without the express consent of the Director of the Oklahoma State Bureau of Investigation. All information to be released will originate from the Field Services Unit of the Oklahoma State Bureau of Investigation.

## REGULATIONS

1. This agency will publish an annual report reflecting the crime in Oklahoma. This report will be distributed to the Governor, to members of the Legislature, to the Attorney General, to law enforcement agencies, to the State Library System, and to any agency or committee dedicated to law enforcement or criminal justice work.
2. Published annual reports will be released to the above named agencies at no charge. They will then be released to individuals or agencies extraneous to the criminal justice community who shall pay a fee of five dollars (\$5.00) for every copy received.
3. UCR Information Requests:
  - A. Information contained in the published annual report may be released via telephone, letter, etc., to any interested party.
  - B. All requests for unpublished information from agencies or individuals extraneous to the criminal justice community should be submitted on an OSBI OPEN RECORDS ACT REQUEST FORM (ORA-1.) In accordance with the Oklahoma Open Records Act, all requests may be subject to a charge.
  - C. Law enforcement agencies may receive interim, unpublished, specialized reports identifying their agency only, provided the request is reasonable. Law enforcement agencies may also receive their respective county totals along with state or regional totals. All requests should be directed to the Supervisor of the Field Services Unit.



# XII

## APPENDIX



---

## STATISTICAL VARIABLES

---

From the Uniform Crime Reporting (UCR) Program's inception, it was obvious the quality of the program would be limited since it would not be possible to account for every crime. When analyzing UCR data, it must be remembered that these statistics are based upon offenses reported or known to the police.

Citizens do not report crimes in many instances for various reasons. Victims may consider the offenses to be of little consequence; they believe there is nothing the police can do about them; or they fear retaliation from offenders because they have shared willingly in such offenses as illegal sex acts, gambling, or drug use. Consequently, some offenses are never entered into the present statistical reporting system. A national survey conducted for the President's Commission on Law Enforcement and Administration of Justice indicates half of the victimizations which occur are not reported to law enforcement authorities.

In some cases, law enforcement agencies themselves question the merit of the UCR Program. A common complaint concerns jurisdiction when a sheriff's department is called upon to investigate a crime within the city limits and makes an arrest in connection with that offense. The sheriff's department feels it is necessary to score the offense but, under UCR guidelines, the city must report the offense, the clearance, and the arrest. It must be remembered that Uniform Crime Reports are collected for the purpose of measuring the extent and type of crime by geographical location; they are not activity reports.

The crime information gathered and disseminated by this report is the most accurate currently available in Oklahoma. Caution has been and will continue to be exercised when direct statistical comparisons are suggested, primarily because of a great number of socioeconomic issues. Likewise, when comparing offenses and arrest data, it should be remembered that crimes relate to events, while arrests relate to people. A single crime may involve several offenses, multiple offenders and/or victims.

Some additional conditions which will, by type and volume, affect the crime that occurs from place to place are outlined below. These same conditions will also affect the amount of crime actually reported.

1. Density and size of the community population and the metropolitan area of which it is a part.
2. Composition of the population, particularly in reference to age, sex, and race.
3. Economic status and mores of the population.
4. Relative stability of population, including commuters, seasonal and other transient types.

5. Climate, including seasonal weather conditions.
6. Educational, recreational, and religious characteristics.
7. Effective strength of the police force.
8. Standards governing appointment to the police force.
9. Policies of the prosecuting officials and the courts.
10. Attitude of the public toward law enforcement problems.
11. The administrative and investigative efficiency of the local law enforcement agency, including the degree of adherence to reporting crime statistics.

Because they are influenced by many variables, current methods of gathering and reporting offenses and arrest data provide a less than complete picture of criminality in our society. However, an alternative information system, which can overcome the present program's shortcomings and more adequately perform this task, is currently unavailable.

---

## GLOSSARY OF TERMS

---

**ADULT** - For Uniform Crime Reporting purposes, a person 18 years of age or more.

**ARREST RATE** - The number of arrests reported for Part I and Part II offenses for each unit of population, generally per 100,000. Arrest rates are computed in the same manner as crime rates.

**CLEARANCE RATE** - The number of clearances reported for Part I offenses. This rate is determined by dividing the number of clearances by the number of offenses.

**CLEARED BY ARREST** - For UCR purposes, an offense is cleared by arrest or solved when at least one person is (1) arrested, (2) charged with the commission of the offense, and (3) turned over for prosecution.

**CRIME FACTORS** - Conditions which affect the amount and type of crime that occurs in a geographical area.

**CRIME INDEX** - The sum total of the seven major offenses used to measure the extent, fluctuation, and distribution of crime in a given geographical area. Crime classifications used in the index are: (1) murder, (2) forcible rape, (3) robbery, (4) felonious assault, (5) breaking and entering, (6) larceny (theft), and (7) motor vehicle theft. Each of these offenses is referred to as an "index crime."

**CRIME RATE** - The number of index crimes reported for each unit of population, generally 100,000. Crime rates are computed for communities by dividing the number of index crimes by the population and multiplying the answer by 100,000.

**EXCEPTIONAL CLEARANCE** - A crime solution or clearance recorded when some element beyond law enforcement control precludes the placing of formal charges against the offender.

**JUVENILE** - For UCR purposes, a person under the age of 18.

**NON-VIOLENT CRIME** - Consists of the index crimes of breaking and entering, larceny (theft) and motor vehicle theft.

**PART I OFFENSES** - The first of two main categories of crime classes comprising a universal crime classification system established for crime reporting purposes. Part I offenses are by their nature more serious and/or occur with greater frequency. The monthly tabulation of Part I offenses provides a count of "offenses known."

**PART II OFFENSES** - The second of two main categories of crime classes comprising a universal crime classification system established for crime reporting purposes. Part II offenses are generally less serious in nature and/or occur less frequently. Monthly tabulations of Part II offenses are limited to arrest information only.

**VIOLENT CRIME** - Consists of the index crimes of murder, rape, robbery, and aggravated assault.

