

STATE OF OKLAHOMA  
UNIFORM CRIME REPORT  
ANNUAL REPORT  
JANUARY – DECEMBER  
2012



COMPILED BY THE  
OKLAHOMA STATE BUREAU  
OF  
INVESTIGATION

This publication is issued by the Oklahoma State Bureau of Investigation as authorized by Director Stan Florence. Copies have been deposited with the Publications Clearinghouse of the Oklahoma Department of Libraries.

*“Crime In Oklahoma”* has been prepared by the Information Services Division and the Information Technology Services Division of the OSBI. Persons directly responsible for the creation of this publication are listed below. Through their efforts, the data contained within this report was compiled and the design layout created.

Section Supervisor	Linda DeArman
Field Services Supervisor	Rodney Eaton
Field Services Unit	Talia Casey Derrie Fox Kelley Frost Mike Goodloe Aaron Gray Lenedia Hendricks Hilary Hunt Denise Kramer Jenni McDaniel
S.A.C. Director	Angie Baker
CDC & A Unit Supervisor	Debbie Goodloe
Data Entry Staff	Carolyn Collier Judy Owens Cora Hollis Terry Miller Elizabeth Riccardi Claudette Scott
OMES L.E. Director	Ben Gherezgiher
OMES Staff	Jack Keisorn Jo Miller Jebessa Mosisa

A special note of appreciation is extended to the law enforcement administrators and UCR reporters in the 320 sheriffs’ offices, police departments, and state law enforcement agencies throughout Oklahoma, who made this data available and this publication possible.

# **STATE OF OKLAHOMA**

MARY FALLIN, GOVERNOR

## **BUREAU OF INVESTIGATION**

STAN FLORENCE, DIRECTOR

CHARLES D. CURTIS, DEPUTY DIRECTOR



## **INFORMATION SERVICES DIVISION**

DAVID L. PAGE, DIVISION DIRECTOR

### **FIELD SERVICES UNIT**

RODNEY EATON, PROJECT DIRECTOR

# TABLE OF CONTENTS

OSBI COMMISSION.....	viii
INTRODUCTION.....	ix
I. INDEX CRIME SUMMARY.....	1-1
Index Crime Trends	
Index Crime – A Ten-Year Comparison	
II. UNIFORM CRIME REPORTING PROGRAM.....	2-1
Legislative Mandate	
Objectives	
Uses of Criminal Justice Data	
Classification of UCR Offenses	
III. INDEX CRIME ANALYSIS.....	3-1
Index Crime Offenses	
Murder	
Rape	
Robbery	
Aggravated Assault	
Burglary	
Larceny	
Motor Vehicle Theft	
Arson	
IV. PROPERTY STOLEN AND RECOVERED.....	4-1
Property Value and Type	
V. ARREST AND CLEARANCE DATA.....	5-1
Arrest and Clearance Data	
Juvenile Arrest Overview	
Juvenile Arrests	
Collection of Dispositions	
Adult Arrests	
Arrests By County	

VI.	LAW ENFORCEMENT OFFICERS KILLED OR ASSAULTED.....6-1 Officers Killed or Assaulted Law Enforcement Employee Data	6-1
VII.	RURAL CRIME.....7-1 Rural Index Crime Offenses	7-1
VIII.	DOMESTIC ABUSE AND HATE/BIAS CRIMES.....8-1 Domestic Abuse Hate/Bias Crimes	8-1
IX.	STATE INCIDENT BASED REPORTING SYSTEM (SIBRS).....9-1 Overview of Incident-Based Reporting Total SIBRS Reported Offenses Total SIBRS Reported Stolen Property Characteristics of Assaults in SIBRS Jurisdictions	9-1
X.	INDEX CRIME OFFENSES BY CONTRIBUTOR.....10-1 Map-Index Crimes by County Contributors Alphabetical Agency Listing	10-1
XI.	CONTRIBUTOR PARTICIPATION.....11-1 History of Program Participation	11-1
XII.	STATEMENT OF POLICY AND REGULATIONS.....12-1 Statement of Policy	12-1
XIII.	APPENDIX.....13-1 Statistical Variables Glossary of Terms	13-1

# LIST OF TABLES

Index Crime Tables.....	1-2
Crime Clock.....	3-4
Murder by Age, Sex, and Race.....	3-7
Murder by Offense, Relationship, and Weapon.....	3-8
Robbery by Classification.....	3-11
Burglary by Classification.....	3-18
Larceny by Classification.....	3-20
Arson by Classification.....	3-25
Property Stolen – Recovered by Month.....	4-4
Clearance Data.....	5-4
Juvenile Arrests – A Ten-Year Comparison.....	5-5
Juvenile Arrests.....	5-8
Juvenile Dispositions.....	5-13
Adult Arrests.....	5-14
County Arrests by Category.....	5-19
Officer Assignment Information.....	6-2
Officer Assaults by Activity.....	6-3
Officer Assaults by Time.....	6-4
Officer Assaults by Weapon.....	6-5
Officer Injury Information	
Full-Time Law Enforcement and Civilian Employees.....	6-6

Domestic Abuse by Time of Day.....	8-3
Domestic Abuse by Day of Week.....	8-4
Domestic Abuse by Offense	
Hate/Bias Crime.....	8-5
Type of Offense	
Type of Victim	
Number of Offenders	
Location of Incident	
Motivation	
Race of Offenders	
Total Reported SIBRS Offenses.....	9-3
Total Reported Stolen Property.....	9-4
Index Crime by County – Map.....	10-2
Alphabetical Agency Listing.....	10-4
Oklahoma Index Crime Offenses by Contributor.....	10-7
Contributor History.....	11-2

# LIST OF GRAPHS

Index Crimes – A Ten-Year Comparison.....	1-5
Index Crime Offenses.....	3-2
Violent/Non-Violent Crime by Month.....	3-3
Murder by Month and Day of Week.....	3-6
Rape by Month, Forcible and Attempted.....	3-10
Robbery by Month and Weapon.....	3-12
Aggravated Assault by Month and Weapon.....	3-14
Burglary by Month and Type.....	3-16
Burglary – Residence and Non-Residence.....	3-17
Larceny Offenses by Month and Value.....	3-21
Motor Vehicle Theft by Month and Type.....	3-23
Value of Property Stolen and Recovered by Type.....	4-2
Value of Property Stolen – Recovered by Month; by Offense.....	4-3
Percentage of Index Crimes Cleared.....	5-3
Clearance by Age.....	5-4
Total Juvenile Arrests.....	5-5
Juvenile Index Crime Arrests; Weapons Law Violation.....	5-6
Juvenile Drug Related Arrests; Alcohol Related Arrests.....	5-7
Rural Violent Crimes – A Three-Year Comparison (Murder and Rape).....	7-2
Rural Robbery by weapon; Aggravated Assault by Weapon.....	7-3



Rural Non-Violent Crimes – A Three-Year Comparison.....	7-4
Rural Burglary by Type – Residence and Non-Residence by Time of Day.....	7-5
Rural Larceny by Value; Motor Vehicle Theft by Type.....	7-6
Domestic Abuse by Offense.....	8-2
Characteristics of Assaults in SIBRS Jurisdictions; Assaults by Time of Day.....	9-5

# OSBI COMMISSION

The OSBI Commission consists of one sheriff, one district attorney, one police chief, and four lay members. Each member is appointed by the Governor and approved by the Senate to serve a seven-year term.

The Commission has five statutory responsibilities: to appoint the Director of the OSBI; to hear complaints against the OSBI or any of its employees; to make recommendations to the Director of any needed disciplinary action as a result of any investigation conducted upon a complaint received; to establish general procedures with regard to assisting law enforcement officer and district attorneys; and to establish a program of training for agents. The current Commission members are:

## **TED FARISS – CHAIRMAN, LAY MEMBER**

Mr. Fariss is a farmer and rancher in Dewey County and serves as the Chief Operating Officer for the Bank of Western Oklahoma in Elk City. Mr. Fariss was appointed to the Commission by Governor David Walters in 1994, re-appointed to a second term in 2001 by Governor Frank Keating, and appointed to a third term by Governor Brad Henry in 2008.

## **SHERIFF STANLEY GLANZ, VICE CHAIR**

Mr. Glanz has served as the Sheriff of Tulsa County since 1989. He was appointed to the OSBI Commission as the Sheriff Member by Governor Henry Bellmon in 1989 and re-appointed by Governor Frank Keating in 1995 and 2002. Governor Brad Henry re-appointed Sheriff Glanz in 2003 and in 2009.

## **RICK STEPHENS, LAY MEMBER**

Mr. Stephens was appointed to the Commission in 2012 by Governor Mary Fallin. Mr. Stephens brings many years of law enforcement experience to the Commission. At age 18, Mr. Stephens worked as a dispatcher and jailer for the Mayes County Sheriff's Office. A few years later, he took a job as a police officer in Pryor while working his way through college. Mr. Stephens earned his bachelor's degree in criminal justice and worked as an OSBI agent during the 80's and 90's. He joins the OSBI Commission as one of the four lay members.

## **DANNY FORD, CHIEF MEMBER**

Mr. Ford has more than 26 years of law enforcement experience with emphasis on street patrol, firearms' instruction, training supervision, and administration. Mr. Ford has been the Chief of Police for the Duncan Police Department from 1995-1999 and 2009 to present. Mr. Ford previously worked as Assistant Professor of Criminal Justice for Cameron University from 1999-2009. Mr. Ford was appointed to the Commission by Governor Brad Henry in 2010.

**MIKE BORING, D.A. MEMBER**

Mr. Boring serves as the District Attorney of District 1, which is comprised of four counties; Beaver, Cimarron, Harper, and Texas. Mr. Boring was appointed to the Commission by Governor Mary Fallin in 2013.

**W. ROGER WEBB, LAY MEMBER**

Mr. Webb was appointed to the Commission by Governor Mary Fallin in 2013. Mr. Webb is the President Emeritus of the University of Central Oklahoma after holding the position of President from 1997-2011. Mr. Webb was the President of Northeastern State University from 1978-1997 and Oklahoma Commissioner of Public Safety from 1974-1978. Mr. Webb is a graduate of Oklahoma State University, B.A. and the University of Oklahoma, J.D. Mr. Webb is currently the Vice Chairman of the Board of the Citizens Bank of Edmond.

**RUSSELL NOBLE - VICE CHAIRMAN, LAY MEMBER**

Mr. Noble is the President of the Sea Cattle Company and the Quien Sabe Corporation in Ardmore. Mr. Noble is a Trustee of the Samuel Roberts Noble Foundation. Mr. Noble was originally appointed to the Commission by Governor Frank Keating in 1997. Mr. Noble was re-appointed by Governor Brad Henry in 2004 and again by Governor Mary Fallin in 2011.

# INTRODUCTION

## BACKGROUND

The Uniform Crime Reporting Program (UCR) was conceived, developed, and implemented by law enforcement for the express purpose of serving as a tool for operational and administrative purposes. Under the auspices of the International Association of Chiefs of Police, the UCR Program was developed in 1930. Prior to that date, no comprehensive system of crime information on a national scale existed. This was primarily because criminal statutes varied so greatly from state to state in their use of terminology to define criminal behavior. To overcome this problem, a set of definitions for specific criminal acts was devised. These definitions were developed following an in-depth research effort relative to each of the state criminal extant statutes. It was determined that law enforcement agencies would tabulate the number of criminal acts as defined by the UCR Program as these acts were brought to their attention. Recognizing the problem of coping with sheer volume, it was decided that only those criminal acts deemed serious would be counted. It was necessary to define "serious." In this regard, a criminal act is considered serious if it meets a set of criteria; namely, that the act would occur regardless of geographical location; that it would be an offense most likely to be reported to law enforcement; that it would affront the moral sensitivities of our society's rational being; and that it would occur with sufficient frequency so that counting it would be worthwhile statistically.

## STATE UCR PROGRAM

During that period of time when UCR was still a concept, it was recognized that individual states would also need crime information of particular interest to the state but of no great importance to the national view of crime. It was not until the latter part of the 1960's that funds became available for states to consider the development of their own individual reporting systems.

The purpose for a state UCR Program is multifaceted. First, with personnel administering a state program, more direct and meaningful contact with individual contributors is realized. Second, the ability to expand contributions exists due to state personnel being readily available to lend assistance. Third, mandatory participation ensures a law enforcement agency will either enhance an already existent records system or will install one capable of producing the needed data. Fourth, the state personnel reviewing information emanating from law enforcement contributors and this information being checked at the national level, the validity and completeness of data are further ensured. Fifth, individual state programs can address problems that are unique to the state.

The Oklahoma State Bureau of Investigation assumed the statewide administration of the UCR Program on September 1, 1973. This document is the 38<sup>th</sup> annual report, presenting statistical information collected and compiled through the year 2012 with a comparative analysis of the years 2010 and 2011.



# I

# INDEX

# CRIME

# SUMMARY



# OKLAHOMA STATE BUREAU OF INVESTIGATION

## INDEX CRIME TRENDS

This section presents a general overview of the crime data collected for the year 2012. The following sections of this report provide a detailed breakdown and analysis of crime related activities in Oklahoma for the past three years.

TYPE OF OFFENSES	YEAR	NUMBER OF OFFENSES	% CHANGE
MURDER	2012	219	0.0
	2011	219	+14.7
	2010	191	-16.6
RAPE	2012	1,675	+14.8
	2011	1,459	-0.5
	2010	1,467	-3.9
ROBBERY	2012	3,213	-2.3
	2011	3,287	-1.0
	2010	3,320	-0.6
AGGRAVATED ASSAULT	2012	13,163	+3.9
	2011	12,665	-2.1
	2010	12,941	-2.7
<b>VIOLENT CRIMES TOTAL</b>	<b>2012</b>	<b>18,270</b>	<b>+3.6</b>
	<b>2011</b>	<b>17,630</b>	<b>-1.6</b>
	<b>2010</b>	<b>17,919</b>	<b>-2.6</b>
BURGLARY	2012	35,889	-2.3
	2011	36,724	-1.7
	2010	37,358	-1.2
LARCENY (THEFT)	2012	82,288	+2.9
	2011	79,970	+0.3
	2010	79,741	-3.7
AUTO THEFT	2012	11,562	+4.7
	2011	11,038	+9.5
	2010	10,076	-2.5
<b>NON-VIOLENT CRIMES TOTAL</b>	<b>2012</b>	<b>129,739</b>	<b>+1.6</b>
	<b>2011</b>	<b>127,732</b>	<b>+0.4</b>
	<b>2010</b>	<b>127,175</b>	<b>-2.9</b>
<b>INDEX CRIMES * GRAND TOTAL</b>	<b>2012</b>	<b>148,009</b>	<b>+1.8</b>
	<b>2011</b>	<b>145,362</b>	<b>+0.2</b>
	<b>2010</b>	<b>145,094</b>	<b>-2.9</b>

\* A collection of statistics regarding arson is shown separately and is not reflected in the Index Offense totals in this publication. Totals on this report may not equal 100.0% due to rounding plus or minus variances of 0.1%.

# OKLAHOMA STATE BUREAU OF INVESTIGATION

## **RATE OF INDEX CRIME**

Index Crimes totaled 148,009 for 2012, constituting 3,880 offenses per 100,000 population. This represents an increase of 1.8% from those reported in 2011.

## **LARGEST CATEGORY OF INDEX CRIMES**

The largest category reported in 2012 was larceny (theft) with 82,288 offenses. Property loss was valued at \$81,385,866. The number of thefts increased 2.9% from 2011, with a 7.0% increase in dollar loss.

## **VIOLENT CRIME**

The number of violent crimes (murder, rape, robbery, and aggravated assault) increased 3.6% from 2011.

## **NON-VIOLENT CRIME**

Non-violent crimes (burglary [breaking and entering], larceny [theft], and auto or other motor vehicle theft) reflected an increase of 1.6% in 2012.

## **VALUE OF PROPERTY STOLEN**

Stolen property valued at \$225,464,284 was reported in 2012; of that amount, 23.2% was recovered. The dollar loss increased by \$11,963,900 or 5.6% compared to 2011.

## **MURDERS**

A total of 219 murders was reported in 2012, representing an increase of 0.0% from 2011.

## **LAW ENFORCEMENT OFFICERS KILLED OR ASSAULTED**

One (1) officer was killed in 2012 as the result of a felonious act.

One (1) officer was killed in 2012 as the result of an accident or negligent act.

Seven hundred eighty-three (783) law enforcement officers were assaulted during 2012. Assaults on officers increased 4.4% from the 2011 figure of 750.

## **CRIME CLEARANCE**

The clearance rate for all index crimes reported in 2012 was 17.9%; the rate for 2011 was 17.7%.



# OKLAHOMA STATE BUREAU OF INVESTIGATION

3 26 1 2012 22

## **ARRESTS FOR INDEX CRIMES**

A total of 24,383 arrests was made for index crimes, constituting 17.1% of all arrests made in 2012.

A total of 142,976 arrests for all offenses was reported in 2012. This is a decrease of 6,709 or 4.4% less arrests than were reported in 2011.

## **DRUG ABUSE ARRESTS**

There were 18,963 arrests for drug abuse violations; of that number, 8.1% were persons under 18 years of age.

Possession of marijuana constituted 49.7% of the total drug abuse arrests, while sale of marijuana accounted for 5.3% of arrests. Possession of opium, cocaine and derivatives comprised 7.0% of the total drug abuse arrests; sale of opium, cocaine and derivatives equaled 1.5% of the total drug abuse arrests.

## **ALCOHOL RELATED ARRESTS**

Alcohol related arrests (driving under the influence, drunkenness, and other liquor law violations) accounted for 27.0% of all arrests in 2012. This percentage represents the arrest of 37,606 adults and 1,053 juveniles.

## **RATIO OF LAW ENFORCEMENT EMPLOYEES**

In 2012, there were 10,643 full-time law enforcement employees in Oklahoma, an increase of 3.2% from 2011. The police employee ratio was 2.8 employees per 1,000 inhabitants.

## **POPULATION**

The estimated population in Oklahoma for 2012 was 3,814,820. This is a 0.6% increase from 2011.

## **LAW ENFORCEMENT AGENCY CONTRIBUTORS**

The total number of law enforcement agencies contributing to the Uniform Crime Reporting Program in 2012 was 320. There were 319 contributing agencies in 2011.

# OKLAHOMA STATE BUREAU OF INVESTIGATION

## INDEX CRIMES - A TEN-YEAR COMPARISON

### TOTAL INDEX CRIMES REPORTED

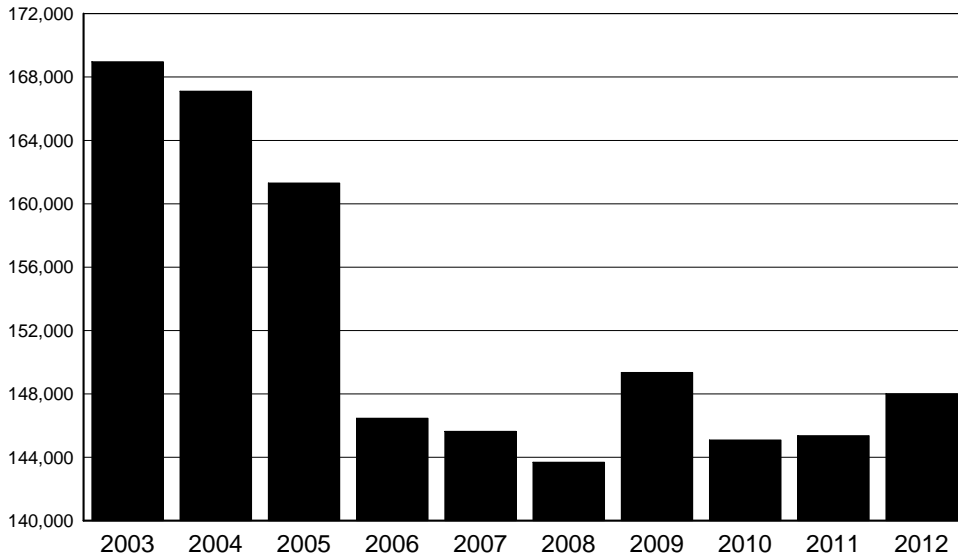

YEAR	TOTAL
2003	168,966
2004	167,109
2005	161,311
2006	146,469
2007	145,635
2008	143,687
2009	149,359
2010	145,094
2011	145,362
2012	148,009

The number of index crimes decreased 12.4% from 2003 to 2012. The largest total for this ten-year period occurred in 2003.

### TOTAL VIOLENT CRIMES REPORTED

YEAR	TOTAL
2003	17,758
2004	17,636
2005	18,022
2006	17,774
2007	18,066
2008	19,128
2009	18,394
2010	17,919
2011	17,630
2012	18,270

There was a steady downward trend in the total number of violent crimes reported between 2003 and 2004. This trend reversed in 2005 with an increase of 3.6% from 2004 to 2012.

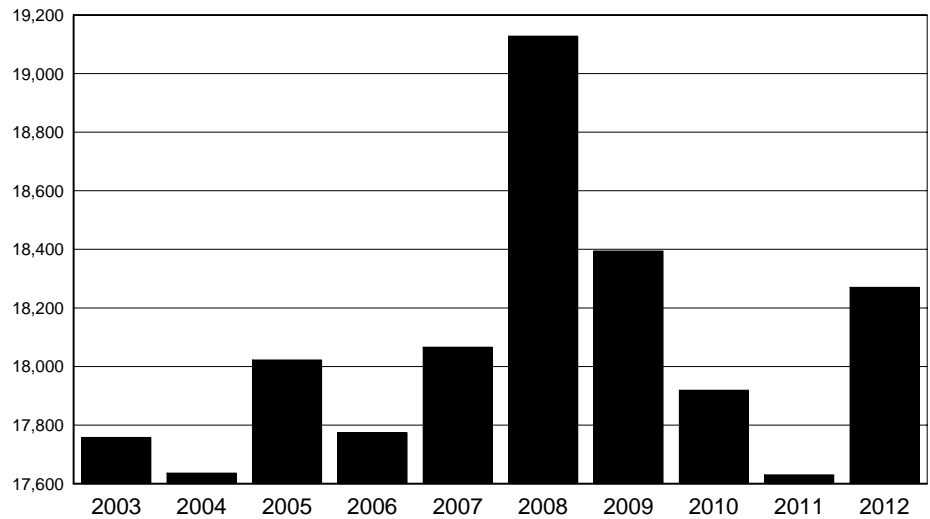

# OKLAHOMA STATE BUREAU OF INVESTIGATION

## MURDER

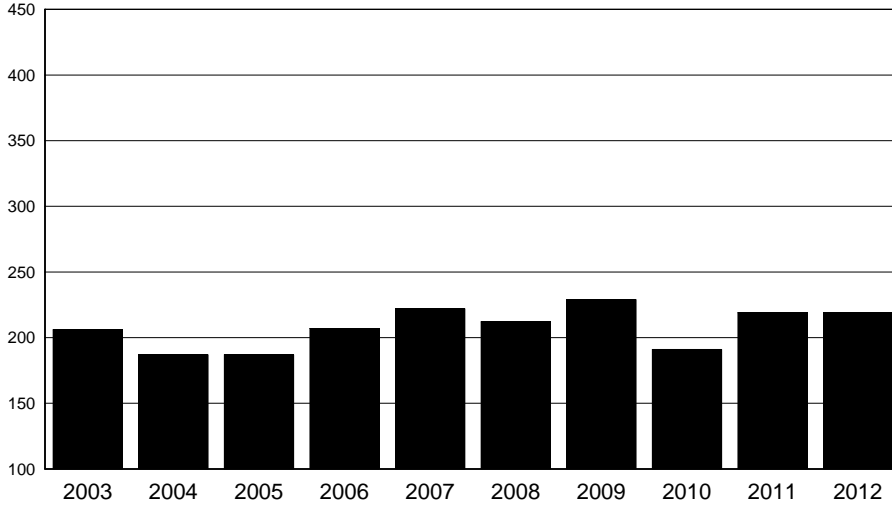

YEAR	TOTAL
2003	206
2004	187
2005	187
2006	207
2007	222
2008	212
2009	229
2010	191
2011	219
2012	219

2009 indicates the highest number of murders for the ten-year period.

## RAPE

YEAR	TOTAL
2003	1,501
2004	1,557
2005	1,480
2006	1,484
2007	1,558
2008	1,453
2009	1,526
2010	1,467
2011	1,459
2012	1,675

The 2012 figures were the highest for the ten-year period. The lowest figure in 2008 shows a decrease of 13.3% from the 2012 figures.

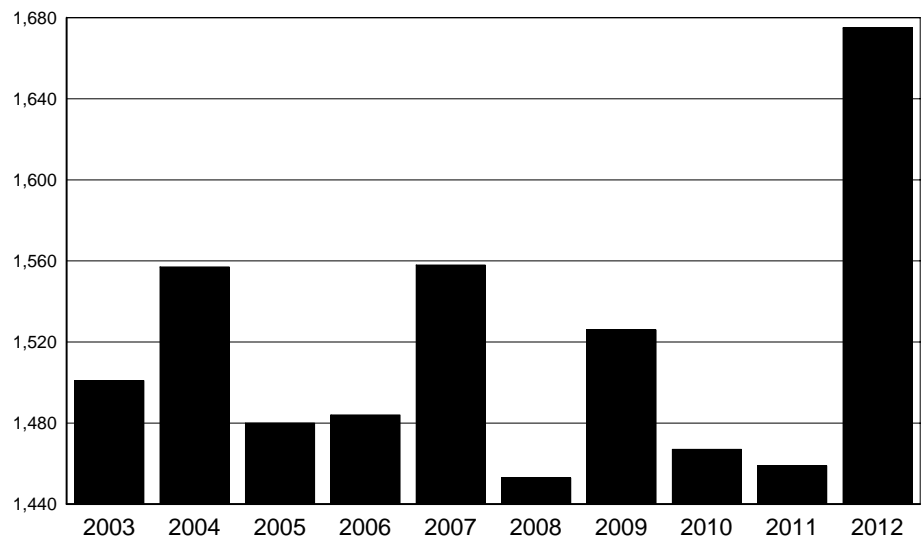

# OKLAHOMA STATE BUREAU OF INVESTIGATION

## ROBBERY

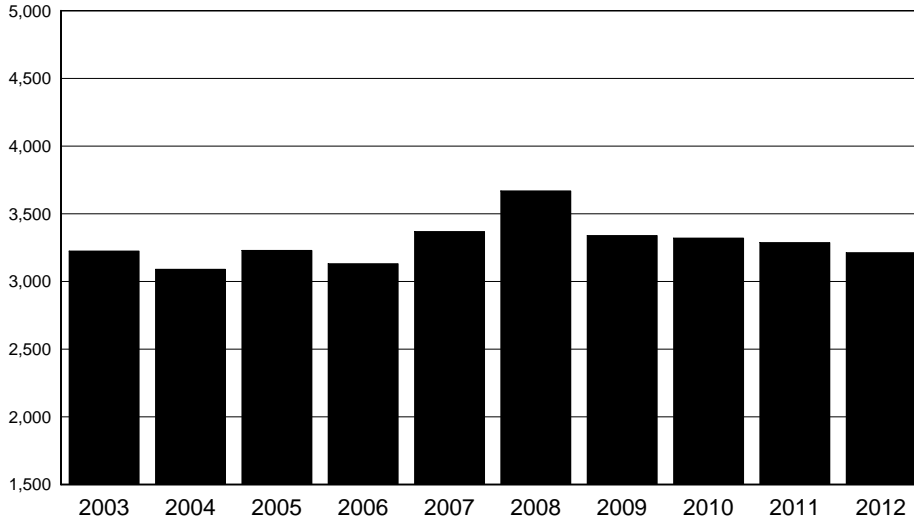

YEAR	TOTAL
2003	3,224
2004	3,090
2005	3,229
2006	3,131
2007	3,369
2008	3,669
2009	3,339
2010	3,320
2011	3,287
2012	3,213

In 2012, robberies decreased 0.3% from the number reported in 2003.

## AGGRAVATED ASSAULT

YEAR	TOTAL
2003	12,827
2004	12,802
2005	13,126
2006	12,952
2007	12,917
2008	13,794
2009	13,300
2010	12,941
2011	12,665
2012	13,163

The 2012 figure indicates a 2.6% increase in reports when compared to 2003.

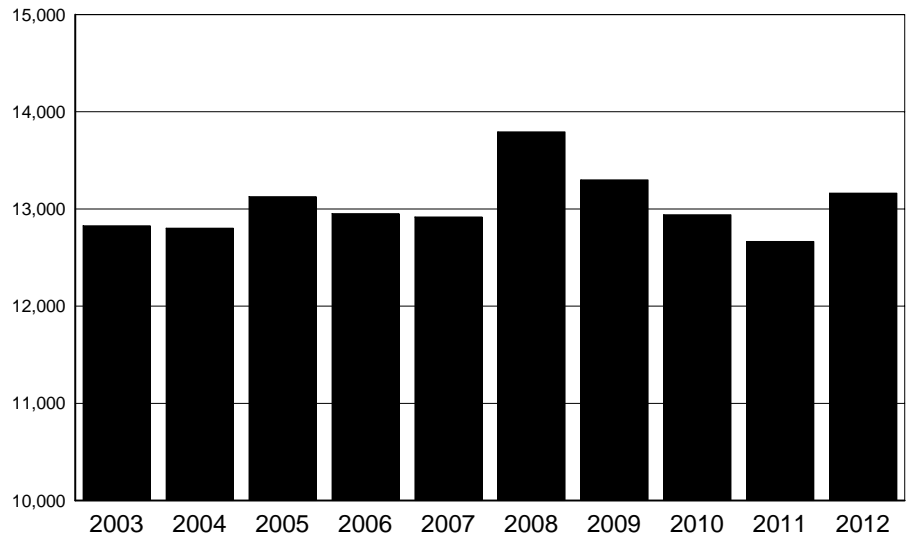

# OKLAHOMA STATE BUREAU OF INVESTIGATION

## NON - VIOLENT CRIME

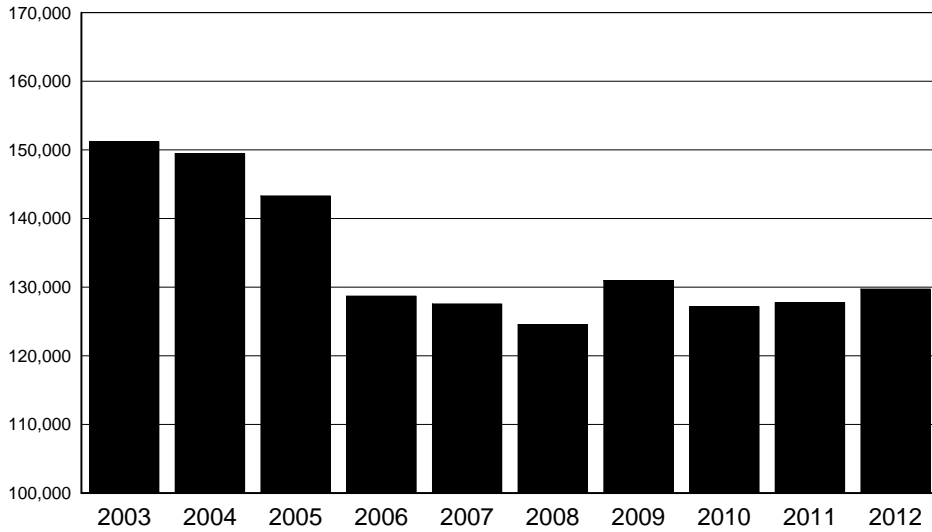

YEAR	TOTAL
2003	151,208
2004	149,473
2005	143,289
2006	128,695
2007	127,569
2008	124,559
2009	130,965
2010	127,175
2011	127,732
2012	129,739

The 2012 reported offenses were 14.2% lower than the highest figure in 2003.

## BURGLARY

YEAR	TOTAL
2003	34,846
2004	35,244
2005	35,658
2006	34,280
2007	34,120
2008	34,861
2009	37,815
2010	37,358
2011	36,724
2012	35,889

Overall, the number of burglaries has increased since 2003. Slight fluctuations have occurred from 2005 through 2012.

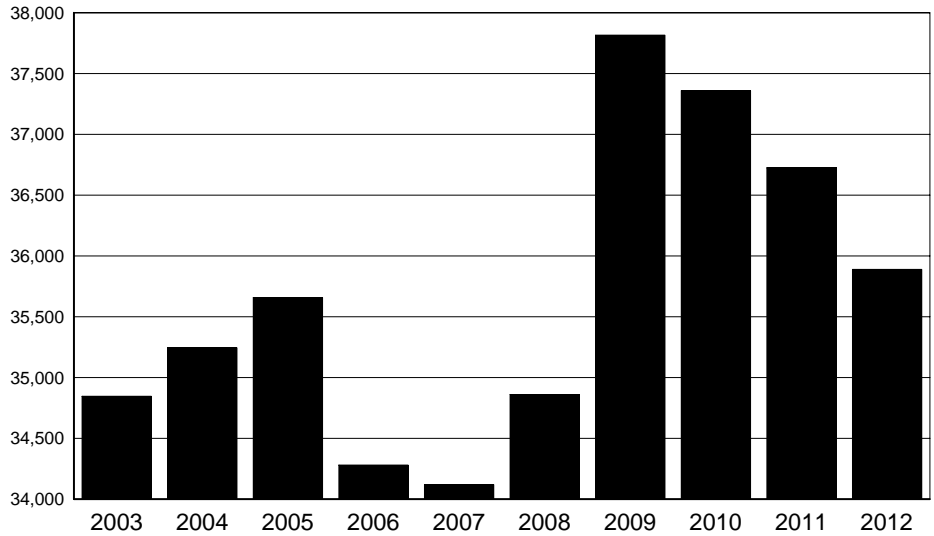

# OKLAHOMA STATE BUREAU OF INVESTIGATION

## LARCENY

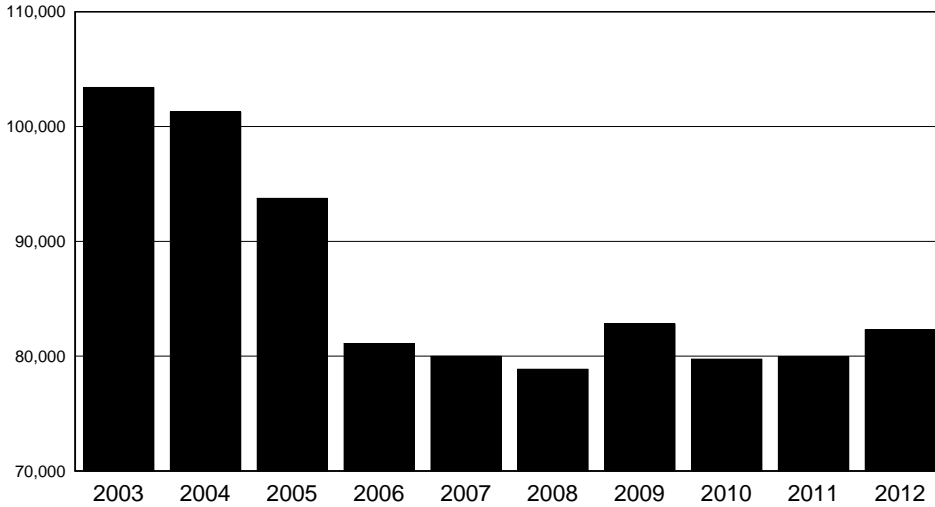

YEAR	TOTAL
2003	103,404
2004	101,271
2005	93,745
2006	81,085
2007	79,989
2008	78,861
2009	82,814
2010	79,741
2011	79,970
2012	82,288

In 2003, totals were the highest reported in a ten-year period, with the 2012 figure showing a 20.4% decrease from 2003.

## MOTOR VEHICLE

YEAR	TOTAL
2003	12,958
2004	12,958
2005	13,886
2006	13,330
2007	13,460
2008	10,837
2009	10,336
2010	10,076
2011	11,038
2012	11,562

The number of vehicles stolen was at its lowest in 2010. There was a decrease of 16.7% from the highest figure in 2005 to 2012.

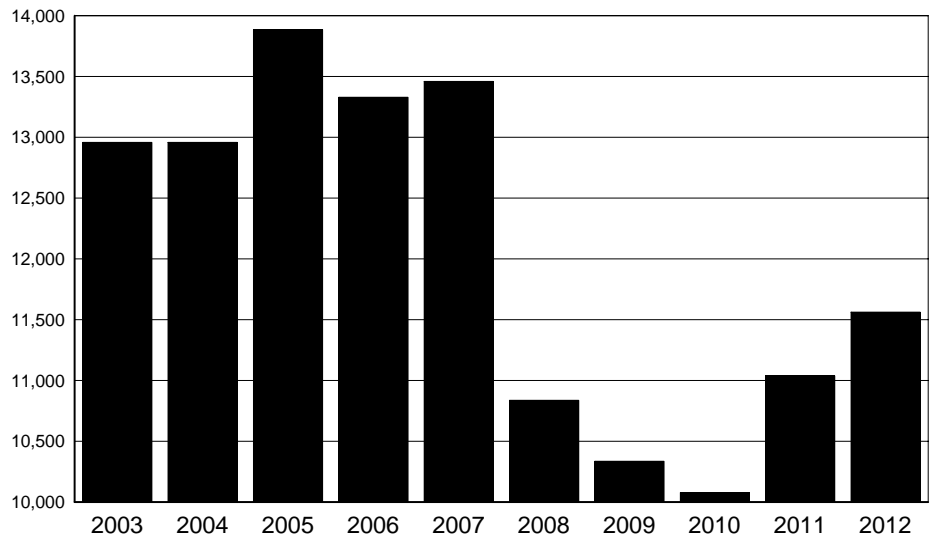

# OKLAHOMA STATE BUREAU OF INVESTIGATION

## ARSON

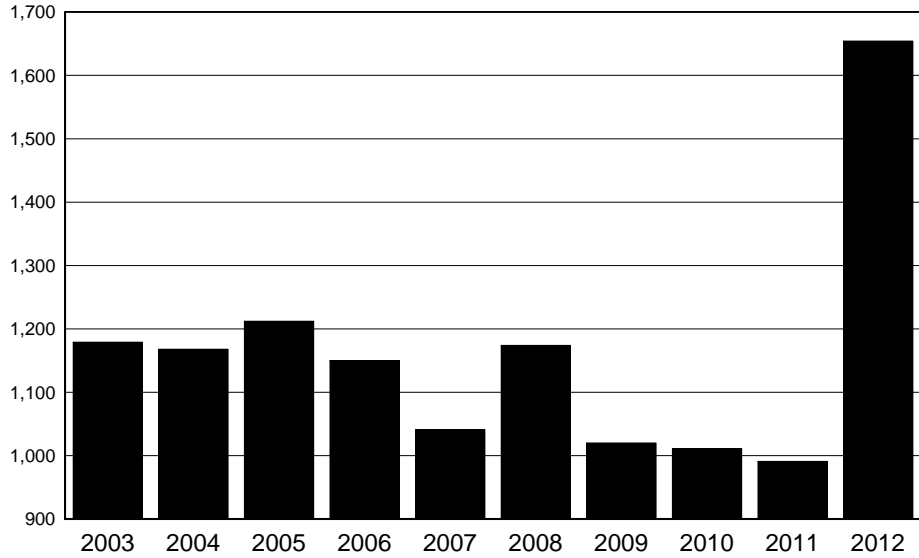

YEAR	TOTAL
2003	1,179
2004	1,168
2005	1,212
2006	1,150
2007	1,041
2008	1,174
2009	1,020
2010	1,011
2011	991
2012	1,654

Of the past ten years, 2012 ranked highest in the number of actual offenses.

## VALUE OF PROPERTY STOLEN - RECOVERED

YEAR	VALUE STOLEN	VALUE RECOVERED
2003	165,523,334	40,807,739
2004	183,659,173	47,132,708
2005	202,667,356	51,633,147
2006	206,086,813	54,133,985
2007	212,968,835	56,463,398
2008	212,815,406	51,476,668
2009	215,299,296	43,975,632
2010	210,938,544	44,446,005
2011	213,500,384	46,402,053
2012	225,464,284	52,416,015

The value of property stolen was at its highest in 2012, with the highest volume of recovery in 2007.

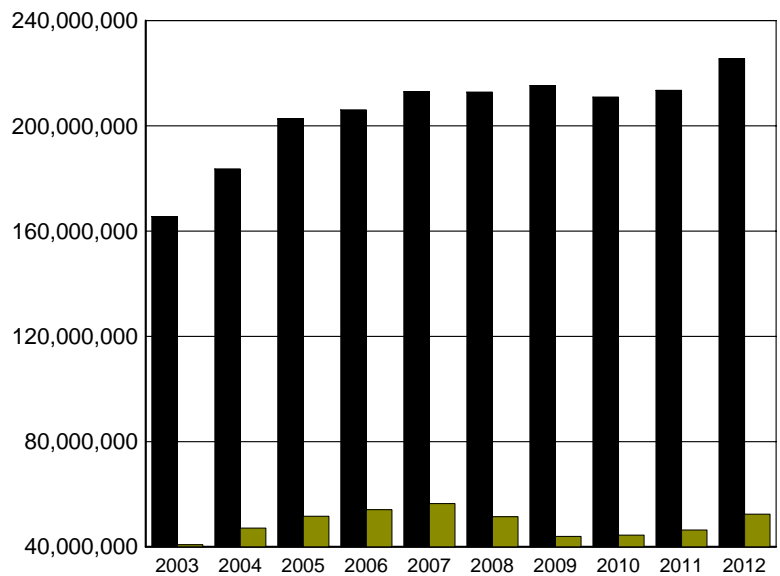

STOLEN

RECOVERED

II

# UNIFORM CRIME REPORTING PROGRAM





---

## LEGISLATIVE MANDATE

---

The Annual Report "*Crime In Oklahoma*" presents criminal justice information in terms of offenses known to the police and criminal arrest activity in accordance with guidelines and regulations prescribed by law.

The Oklahoma Legislature, in establishing the Uniform Crime Reporting (UCR) statute, mandated the responsibility and authority for UCR data collection and dissemination to the Oklahoma State Bureau of Investigation. Guidelines established for the operation of the state's UCR Program are listed below:

SECTION 1. A Uniform Crime Reporting system shall be established under the direction, control, and supervision of the Director of the Oklahoma State Bureau of Investigation. The Director shall have the power and duty, by such rules and regulations as he may deem necessary, to collect and gather such information from such state, county, city, and town law enforcement agencies as may be and is hereinafter prescribed by law.

SECTION 2. The Oklahoma State Bureau of Investigation is hereby designated as the agency which shall collect, gather, assemble, and collate such information as is prescribed by law.

SECTION 3. All state, county, city, and town law enforcement agencies shall submit a monthly report to the Oklahoma State Bureau of Investigation on forms prescribed by the Bureau; which report shall contain the number and nature of offenses committed within their respective jurisdictions, the disposition of such matters and such other information as the Bureau may require, respecting information relating to the cause and prevention of crime, recidivism, the rehabilitation of criminals and the proper administration of criminal justice.

SECTION 4. Upon receipt of such information the Director shall have such data collated and formulated and shall compile such statistics as he may deem necessary in order to present a proper classification and analysis of the volume and nature of crime and the administration of criminal justice within this state.

---

## OBJECTIVES

---

The fundamental objectives of the Oklahoma UCR Program are:

- (1) Inform the governor, legislature, and other governmental officials, and the public as to the nature of the crime problem in Oklahoma, its magnitude, and its trends.
- (2) Provide law enforcement administrators with criminal statistics for administrative and operational use.
- (3) Determine who commits crimes by age, sex, and race in order to find the proper focus for crime prevention and enforcement.
- (4) Provide base data and statistics to measure the workload and effectiveness of Oklahoma's criminal justice system.
- (5) Provide base data and statistics to measure the effects of prevention and deterrence programs.
- (6) Provide base data and statistics for research to improve the efficiency, effectiveness, and performance of criminal justice agencies.
- (7) Provide data to assist in the assessment of social and other causes of crime for the development of theories on criminal behavior.
- (8) Provide the FBI with complete UCR data to be included in the national publication "*Crime In the United States.*"

## REPORTING AND COLLECTION PROCEDURES

Under the Oklahoma UCR statute, all state, county, city, and town law enforcement agencies are required to submit crime reports.

The Field Services Unit, in an effort to maintain quality and uniformity in the data received, furnishes field representatives, who provide training in Uniform Crime Reporting procedures. Because a centralized records system is necessary to the sound operation of any law enforcement agency and is an essential basis for crime reporting by the agency, the Field Services Unit provides technical assistance to any law enforcement agency in the establishment or maintenance of a police records system.

On a monthly basis, law enforcement agencies report the number of offenses that become known to them during the month in the following categories: murder, manslaughter, forcible

rape, robbery, assault, burglary, larceny, and motor vehicle theft. This count is taken from a record of all complaints of crime received by the law enforcement agencies during their own operation.

Whenever complaints of crime are determined through investigation to be unfounded or false, they are eliminated from the actual count. The number of "actual offenses known" in these crime categories is reported without regard to (1) whether anyone is arrested for the crime; (2) the stolen property is recovered; (3) the local prosecution policy; (4) any other restrictive considerations. On a monthly basis, law enforcement agencies report the total number of reported crimes which they clear, either by arrest or exceptional means (a crime solution or clearance recorded when some element beyond law enforcement control precludes the placing of formal charges against the offender.) A separate count of crimes cleared which involve only persons under the age of 18 is shown. To supplement the offense information, such data as the value of property stolen and recovered, circumstances surrounding homicides, additional information concerning assaults on police officers, and other pertinent information is collected.

In addition, monthly reports for all persons arrested on all criminal offenses are collected. These reports provide age, sex, race, and ethnic origin information on each person arrested, with the adult and juvenile arrests reported separately.

As required by legislative mandate, the UCR offenses reported are also utilized to identify domestic abuse and hate/bias motivation crimes.

Law enforcement employees' data specifically encompasses the number of sworn and civilian personnel and is collected annually.

## **VERIFICATION**

A primary consideration in the collection of criminal statistics in the State of Oklahoma is the uniformity and accuracy of the data. The Oklahoma UCR Guide Manual and personal instruction by field representatives do not necessarily guarantee the accuracy of the reports submitted by the contributors.

Each report received is recorded, examined and verified for mathematical accuracy and, more importantly, for reasonability. The validity and possibility of duplication are checked numerous times to avoid misinformation.

Minor errors are corrected by telephone between the field representative and the reporting agency, while substantial variations are adjusted through personal visits. The personal contacts are invaluable to the accuracy and quality of reporting. Field representatives are engaged in constant educational efforts, such as providing a vital training link between the UCR Program and the contributor.

---

## USES OF CRIMINAL JUSTICE DATA

---

Throughout history, crime has generally been perceived as a serious social problem. Criminal behavior is one of the major domestic concerns in our nation today, and our citizens have the right to be informed of the full nature, magnitude, and trend of the crime problem. Moreover, it is impossible to assess the real costs of crime in our society without such disclosure. Ultimately, the public pays the costs of criminality. Their behavior patterns are altered by their fear of attack; they suffer the consequences of physical assault and have their possessions stolen or damaged. They pay higher insurance rates because of offenses against their property and increased costs for goods and services due to business losses from organized or unorganized crime. The public has a right to know the full extent of these costs. They support the institutions of our criminal justice system with the taxes they pay and, as citizens in a democracy, they have the right and the obligation to appraise the allocation and effectiveness of limited governmental resources. Both individual cooperation and collective citizen action are required for crime reduction and the improvement of our criminal justice system. But cooperation and action will not be forthcoming unless and until citizens receive a more complete disclosure of the true nature of crime and criminal justice.

Effective solutions to the crime problem will depend on increased research to determine and assess the cause of crime and to develop and test theories of criminal behavior. All of these efforts require comprehensive and valid criminal statistics. Social scientists and professional criminologists require quantified data that will indicate who commits what type of crime in order to establish typical "profiles" of criminals. Such profiles can help determine the proper focus and direction of crime prevention programs.

Administrators at every level of the criminal justice process require information with which to measure their workloads, identify and solve operational problems, and evaluate effectiveness. The lack of valid and complete statistics is critical when the needs of these managers are considered. Data is required for program planning, development, budgeting, and evaluating; for estimating resource requirements and for allocating manpower and equipment. Information is also required to develop comparative norms of performance, for cost effectiveness studies and for establishing data bases with which to analyze the criminal justice system at the local level.

The usefulness of Uniform Crime Reporting is extensive for law enforcement agencies. Information provided by the report can be applied to areas of statistics and hard data, as well as to aspects of planning and research.

---

# CLASSIFICATION OF UCR OFFENSES

---

Offense data consists of information extracted from reports of Part I offenses that have been submitted by law enforcement agencies in the State of Oklahoma.

## **PART I OFFENSE DEFINITIONS ARE AS FOLLOWS:**

- 1a. Murder - The willful killing of a human being.
- 1b. Manslaughter - The killing of a human being by the negligence of another.
2. Forcible Rape - The carnal knowledge of a female forcibly and against her will, including attempts.
3. Robbery - The forcible taking of the property of another against his/her will by violence and fear, including attempts.
4. Aggravated Assault - An offer or attempt with unlawful force or violence to do physical injury to another.
5. Burglary (Breaking and Entering) - An unlawful or forcible entry of any structure to commit a felony or larceny, including attempts.
6. Larceny (Theft) - The unlawful taking of property with intent to deprive another of ownership.
7. Auto or Other Motor Vehicle Theft - The larceny or attempted larceny of a motor vehicle.
8. Arson - Willful or malicious burning with or without intent to defraud, including attempts.

All other crimes that are not classified as Part I offenses make up the Part II offenses. Information on these are only reported when an arrest has been made.

## **PART II OFFENSE DEFINITIONS ARE AS FOLLOWS:**

9. Other Assaults (not aggravated) - Assaults and attempted assaults which are simple and minor in nature.
10. Forgery and Counterfeiting - Making, altering, uttering, or possessing, or attempts to make, alter, or possess with intent to defraud. Anything which is made to appear true.
11. Fraud - Fraudulent conversion of another's money or property by false pretenses.

12. Embezzlement - Misappropriation or misapplication of money or property entrusted to one's care, custody, or control.
13. Stolen Property - All offenses of buying, receiving, and possessing stolen property, as well as all attempts to commit any of these offenses.
14. Vandalism - Willful or malicious destruction, injury, disfigurement, or defacement of property without consent of the owner or persons having custody or control.
15. Weapons - Carrying, Possessing, etc. - All violations of regulations or statutes controlling the carrying, using, possessing, furnishing, and manufacturing of deadly weapons or silencers and all attempts to commit any of the offenses.
16. Prostitution and Commercialized Vice - Sex offenses of a commercialized nature, such as prostitution, keeping a bawdy house, procuring or transporting women for immoral purposes, and all attempts to commit any of these offenses.
17. Sex Offenses (except Forcible Rape, Prostitution, and Commercialized Vice) - Statutory rape, offenses against chastity, common decency, morals, and the like, including attempts.
18. Drug Abuse Violations - Includes all arrests for violations of state and local ordinances subdivided into the categories of possession and sale/manufacturing of narcotic drugs.
19. Gambling - Promoting, permitting, or engaging in gambling.
20. Offenses Against Family and Children - Nonsupport, neglect, desertion, or abuse of family and children.
21. Driving Under the Influence - Driving or operating any motor vehicle while drunk or under the influence of liquor or drugs.
22. Liquor Laws - State or local liquor law violations, except "drunkenness" and "driving under the influence."
23. Drunkenness - Drunk and disorderly.
24. Disorderly Conduct - Breach of peace (disorderly person.)
25. Vagrancy - Not reported in Oklahoma.
26. All Other Offenses - All other violations of state and local laws.
27. Suspicion - Not reported in Oklahoma.

28. Curfew and Loitering Laws - Applicable only to juveniles.
29. Runaway - Applicable only to juveniles.



# III

## INDEX CRIME





# OKLAHOMA STATE BUREAU OF INVESTIGATION

## INDEX CRIME OFFENSES

The following three graphs illustrate the variations of the 2010, 2011, and 2012 total number of offenses by month. This information is based on the Oklahoma Crime Index.

The first graph represents the total number of index crime offenses occurring each month. The other two take the analysis further with breakdowns of violent crimes and non-violent crimes by month.

### SUMMARY ANALYSIS

A total of 148,009 index crimes was reported in 2012. With 13,890 offenses, the month of July reflected the highest number of index crimes reported. The month of February showed the lowest number of reported offenses with 9,877 index crimes.

A further breakdown of the 2012 index crime offenses shows July had the greatest number of violent crimes with 1,836 offenses reported. The lowest number of violent crimes occurred in February with 1,165 offenses reported. A monthly analysis of the non-violent crimes indicates that July and February showed the highest and lowest number of offenses with monthly totals of 12,054 and 8,712 respectively.

## INDEX CRIME OFFENSES

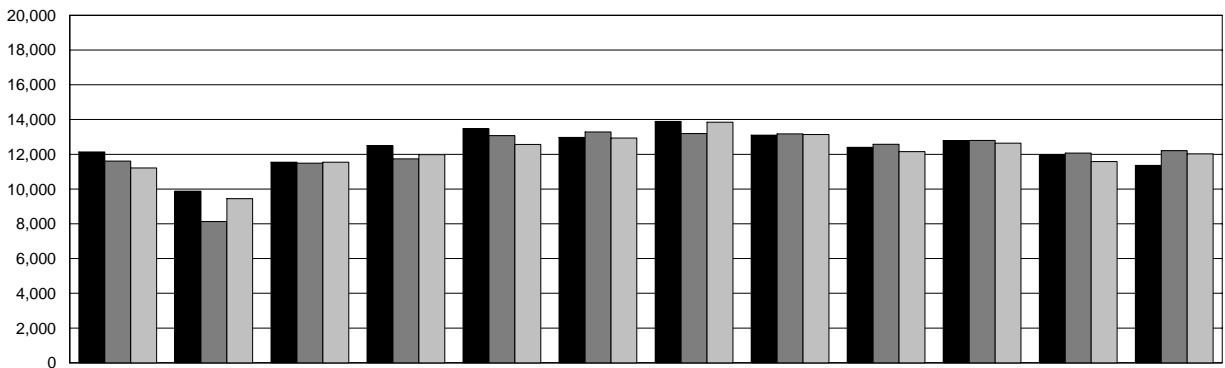

	JAN	FEB	MAR	APR	MAY	JUN	JUL	AUG	SEP	OCT	NOV	DEC
<b>2012</b>	12,137	9,877	11,550	12,500	13,471	12,973	13,890	13,100	12,397	12,778	11,977	11,359
<b>2011</b>	11,606	8,131	11,490	11,743	13,078	13,288	13,193	13,177	12,581	12,798	12,068	12,209
<b>2010</b>	11,210	9,448	11,549	11,980	12,566	12,938	13,851	13,140	12,157	12,643	11,584	12,028

2012    
  2011    
  2010

# OKLAHOMA STATE BUREAU OF INVESTIGATION

## VIOLENT CRIME BY MONTH

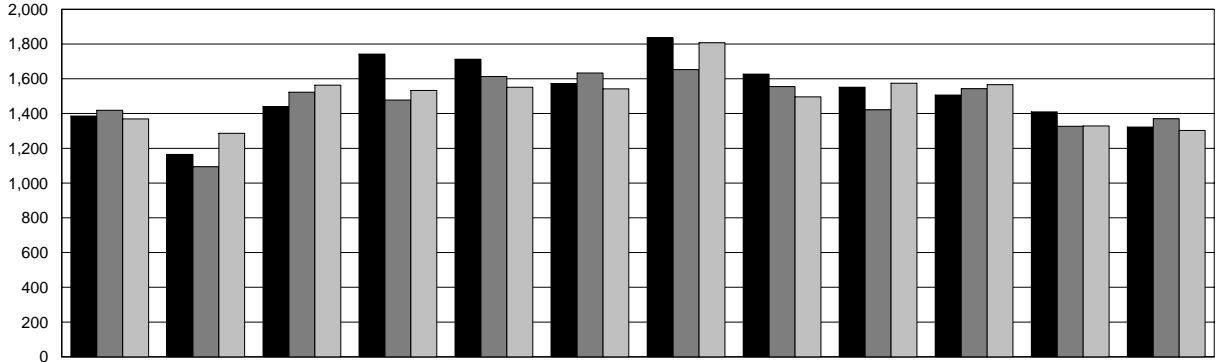

	JAN	FEB	MAR	APR	MAY	JUN	JUL	AUG	SEP	OCT	NOV	DEC
<b>2012</b>	1,386	1,165	1,439	1,742	1,713	1,573	1,836	1,627	1,551	1,506	1,410	1,322
<b>2011</b>	1,419	1,094	1,523	1,478	1,613	1,633	1,653	1,555	1,422	1,543	1,327	1,370
<b>2010</b>	1,369	1,286	1,563	1,533	1,551	1,542	1,807	1,496	1,574	1,566	1,329	1,303

2012    
  2011    
  2010

## NON-VIOLENT CRIME BY MONTH

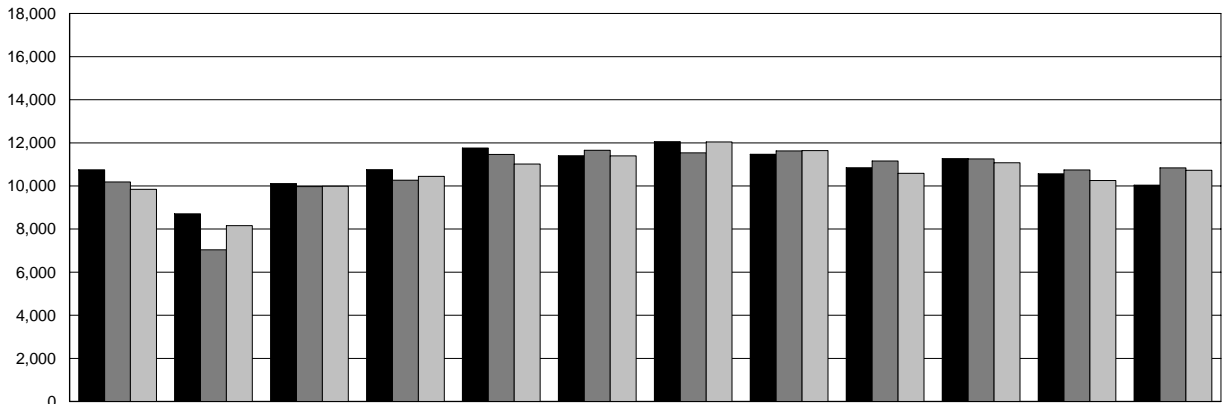

	JAN	FEB	MAR	APR	MAY	JUN	JUL	AUG	SEP	OCT	NOV	DEC
<b>2012</b>	10,751	8,712	10,111	10,758	11,758	11,400	12,054	11,473	10,846	11,272	10,567	10,037
<b>2011</b>	10,187	7,037	9,967	10,265	11,465	11,655	11,540	11,622	11,159	11,255	10,741	10,839
<b>2010</b>	9,841	8,162	9,986	10,447	11,015	11,396	12,044	11,644	10,583	11,077	10,255	10,725

2012    
  2011    
  2010

# OKLAHOMA STATE BUREAU OF INVESTIGATION

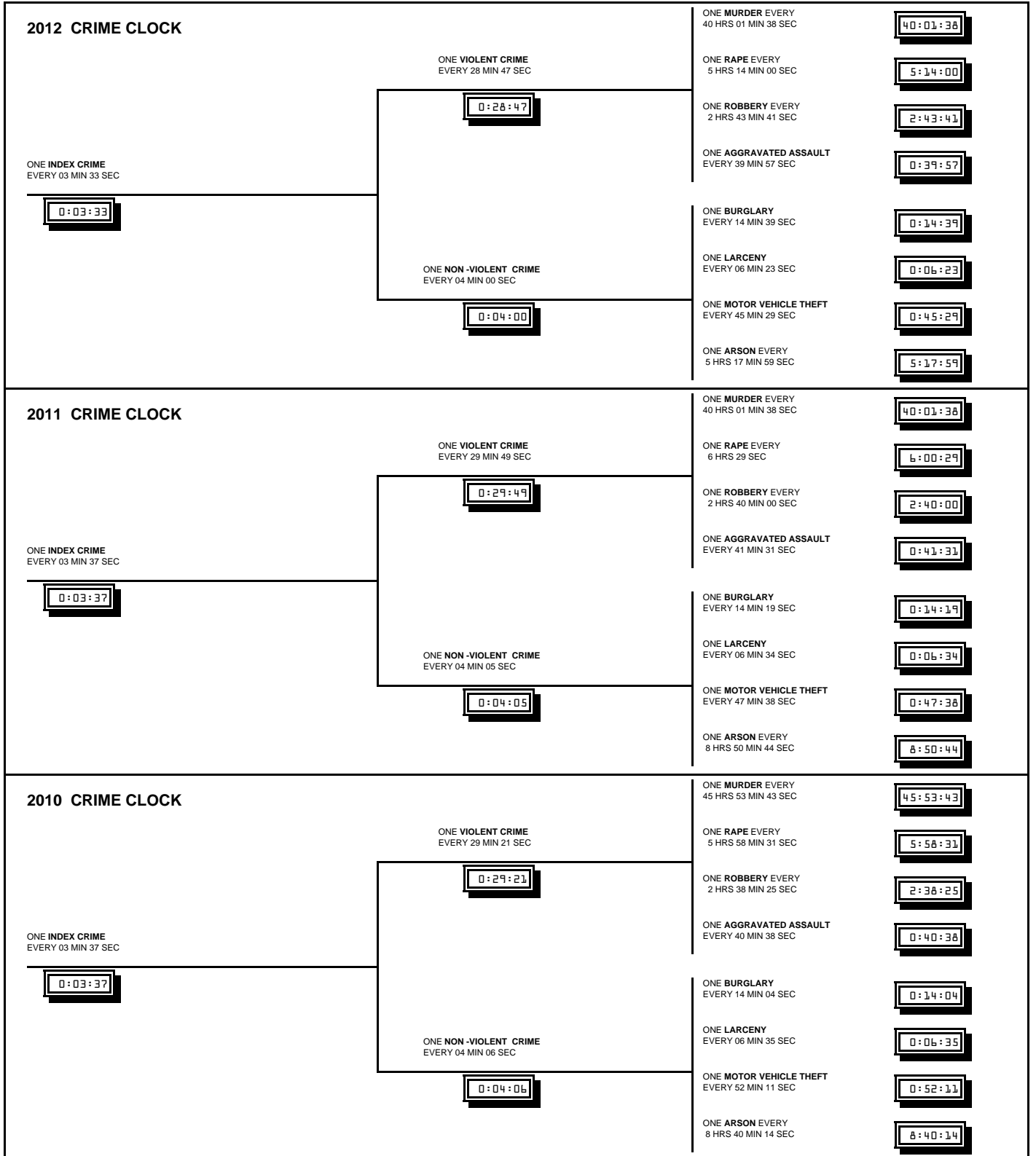

This crime clock should be viewed with care. Being the most aggregate representation of UCR data, it is designed to convey the annual reported crime experience by showing the relative frequency of occurrence of the Index Offenses. This mode of display should not be taken to imply a regularity in the commission of Part I Offenses; rather, it represents the annual ratio of crime to fixed time intervals.

# OKLAHOMA STATE BUREAU OF INVESTIGATION

## MURDER

**Definition: The unlawful killing of a human being in which the element of malice aforethought was present.**

Any death due to a fight, argument, quarrel, assault, or commission of a crime is included. This index offense, as in all other crime index offenses, is scored by law enforcement officials on the basis of their investigation and does not include the findings of a court or the decision of a prosecutor. Manslaughters, suicides, accidental deaths, and justifiable homicides are excluded from this category. Attempts to kill and assaults to kill are scored as assaults and not as murder.

### SUMMARY ANALYSIS

A total of 219 murders was reported by law enforcement agencies in 2012.

Murders accounted for 1.2% of all violent crimes and 0.1% of all index crimes reported.

A total of 153 murders was cleared by arrest or exceptional means, representing a clearance rate of 69.9%.

The 25-year-old to 29-year-old age group accounted for the highest percentage of persons arrested for murder at approximately 18.4% of the total. Of the 136 persons arrested for murder, 55.9% were White, 38.2% were Black, 5.1% were Indian, and 0.7% were Asian.

Firearms were employed in 70.3% of all reported murders. The use of a knife or other cutting device was involved in 11.4% of the murders.

The murder of one family member by another accounted for 32 offenses or 14.6% of all murders; 6.8% of the 219 offenses resulted from one spouse killing the other.

The victim-offender relationship was identified in 153 of the 219 reported murders. In 79.7% of these cases, the victims were known by the offenders.

The value of property stolen in actual offenses of murder totaled \$34,110 for 2012.

# OKLAHOMA STATE BUREAU OF INVESTIGATION

## MURDER BY MONTH

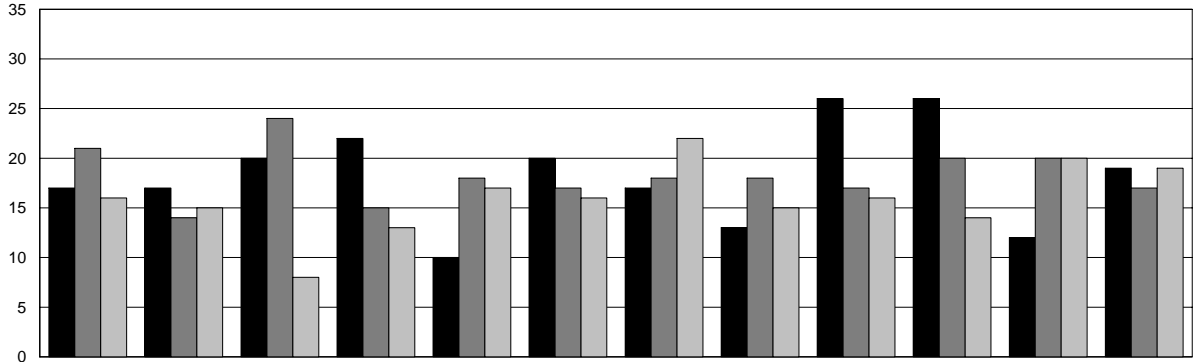

	JAN	FEB	MAR	APR	MAY	JUN	JUL	AUG	SEP	OCT	NOV	DEC
<b>2012</b>	17	17	20	22	10	20	17	13	26	26	12	19
<b>2011</b>	21	14	24	15	18	17	18	18	17	20	20	17
<b>2010</b>	16	15	8	13	17	16	22	15	16	14	20	19

2012    
  2011    
  2010

## MURDER BY DAY OF WEEK

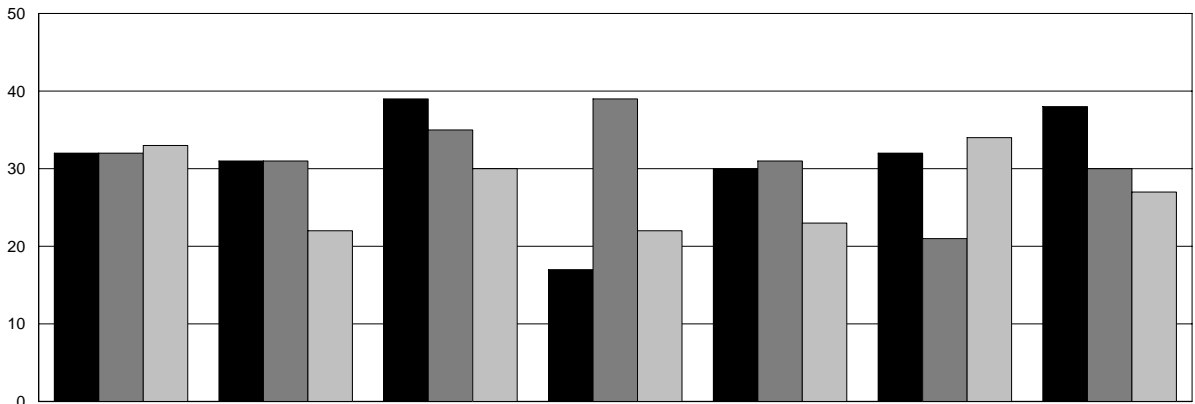

	SUN	MON	TUE	WED	THU	FRI	SAT
<b>2012</b>	32	31	39	17	30	32	38
<b>2011</b>	32	31	35	39	31	21	30
<b>2010</b>	33	22	30	22	23	34	27

2012    
  2011    
  2010

# OKLAHOMA STATE BUREAU OF INVESTIGATION

## MURDER BY AGE, SEX, AND RACE

As illustrated in the following table, 69.4% of the murder victims were male and 30.6% were female. Approximately 59.8% of all victims were White, 34.7% were Black, 3.7% were Indian, and 1.4% were Asian. The age range of 20 to 29 years accounted for the largest number of murder victims in any ten-year age bracket.

AGE	NUMBER			PERCENT DISTRIBUTION		
	2012	2011	2010	2012	2011	2010
1 & UNDER	7	12	8	3.2	5.5	4.2
2 - 5	3	5	7	1.4	2.3	3.7
6 - 10	0	1	5	0.0	0.5	2.6
11 - 14	1	1	0	0.5	0.5	0.0
15 - 19	25	21	26	11.4	9.6	13.6
20 - 24	34	31	24	15.5	14.2	12.6
25 - 29	24	26	24	11.0	11.9	12.6
30 - 34	28	18	25	12.8	8.2	13.1
35 - 39	19	18	15	8.7	8.2	7.9
40 - 44	11	15	11	5.0	6.8	5.8
45 - 49	23	13	14	10.5	5.9	7.3
50 - 54	19	19	17	8.7	8.7	8.9
55 - 59	9	19	3	4.1	8.7	1.6
60 - 64	4	3	4	1.8	1.4	2.1
65 - 69	5	3	6	2.3	1.4	3.1
70 - 74	0	5	1	0.0	2.3	0.5
75 & OVER	6	8	0	2.7	3.7	0.0
UNKNOWN	1	1	1	0.5	0.5	0.5
<b>TOTAL</b>	<b>219</b>	<b>219</b>	<b>191</b>	<b>100.0</b>	<b>100.0</b>	<b>100.0</b>
<b>SEX</b>						
MALE	152	156	149	69.4	71.2	78.0
FEMALE	67	63	42	30.6	28.8	22.0
UNKNOWN	0	0	0	0.0	0.0	0.0
<b>TOTAL</b>	<b>219</b>	<b>219</b>	<b>191</b>	<b>100.0</b>	<b>100.0</b>	<b>100.0</b>
<b>RACE</b>						
WHITE	131	130	100	59.8	59.4	52.4
BLACK	76	75	80	34.7	34.2	41.9
INDIAN	8	12	9	3.7	5.5	4.7
ASIAN	3	2	1	1.4	0.9	0.5
UNKNOWN	1	0	1	0.5	0.0	0.5
<b>TOTAL</b>	<b>219</b>	<b>219</b>	<b>191</b>	<b>100.0</b>	<b>100.0</b>	<b>100.0</b>
<b>ETHNICITY</b>						
NON - HISPANIC	184	199	164	84.0	90.9	85.9
HISPANIC	25	17	15	11.4	7.8	7.9
UNKNOWN	10	3	12	4.6	1.4	6.3
<b>TOTAL</b>	<b>219</b>	<b>219</b>	<b>191</b>	<b>100.0</b>	<b>100.0</b>	<b>100.0</b>

# OKLAHOMA STATE BUREAU OF INVESTIGATION

## MURDER BY OFFENSE - 2012

FELONY TYPE		OTHER THAN FELONY	
OFFENSE	NUMBER	OFFENSE	NUMBER
Rape	1	Lover's Triangle	10
Robbery	16	Child Killed by Babysitter	2
Burglary	5	Brawl Due to Influence of Alcohol	3
Prostitution and Commercialize Vice	3	Brawl Due to Influence of Narcotics	3
Narcotic Drug Laws	11	Argument Over Money or Property	5
Gambling	1	Other Arguments	53
Other - not specified	2	Gangland Killings	29
All Suspected Felony Types	10	Juvenile Gang Killings	1
		Other	31
		Unknown Circumstances	33
<b>TOTAL FELONY RELATED</b>	<b>49</b>	<b>TOTAL NON - FELONY RELATED</b>	<b>170</b>

## MURDER BY RELATIONSHIP

FAMILY		OTHER THAN FAMILY	
RELATIONSHIP (VICTIM TO OFFENDER)	NUMBER	RELATIONSHIP (VICTIM TO OFFENDER)	NUMBER
Brother	0	Acquaintance	60
Daughter	4	Boyfriend	6
Husband	4	Friend	5
Mother	2	Girlfriend	7
Other Family	7	Homosexual Relationship	2
Stepdaughter	0	Neighbor	1
Stepfather	1	Other - Known to Victim	7
Sister	1	Stranger	31
Son	2	Relationship Not Determined	66
Wife	11	Ex-Husband	1
		Ex-Wife	1
<b>TOTAL FAMILY</b>	<b>32</b>	<b>TOTAL NON - FAMILY</b>	<b>187</b>

## MURDER BY WEAPON

WEAPON	NUMBER	% DISTRIBUTION
Firearm, type not stated - does not include mechanic's grease gun or caulking gun	8	3.7
Handgun - pistol, revolver, etc.	125	57.3
Rifle	10	4.6
Shotgun	11	5.0
Knife or Cutting Instrument - including ice pick, screwdriver, ax, etc.	25	11.5
Blunt Object - hammer, club etc.	3	1.4
Personal Weapons - includes beating by hands, feet and other body members	19	8.7
Narcotics and Drugs - including sleeping pills	2	0.9
Drowning	1	0.5
Strangulation/Hanging	1	0.5
Other - type not designated or known	14	6.4
<b>TOTAL WEAPONS</b>	<b>219</b>	<b>100.5</b>

# OKLAHOMA STATE BUREAU OF INVESTIGATION

## RAPE

**Definition: The carnal knowledge of a female forcibly and against her will, regardless of age. Statutory rape is not included in this category.**

Forcible rape differs from other violent crimes in that the victim, in many cases, is hesitant to report the offense to the police. The rigors of court proceedings and the embarrassment caused by the social stigma placed on this crime have a deterrent effect on the victim's willingness to make the crime known to the police.

For the purpose of Uniform Crime Reporting, rape is divided into two categories: (1) rape by force; (2) attempts to rape. Assaults to commit forcible rape are included in the index offenses category of rape.

### **SUMMARY ANALYSIS**

A total of 1,675 forcible and attempted rapes was reported by law enforcement agencies in 2012.

Forcible rapes accounted for approximately 9.2% of all violent crimes and approximately 1.1% of all index crimes reported.

A total of 555 rapes was cleared by arrest or exceptional means, resulting in a clearance rate of 33.1%.

Of all persons arrested for rape, 46.8% were under the age of 25; 68.3% were White, 25.4% were Black, 4.8% were Indian, and 1.6% were Asian.

The value of property stolen in the actual offense of rape totaled \$73,465.



# OKLAHOMA STATE BUREAU OF INVESTIGATION

## RAPE BY MONTH

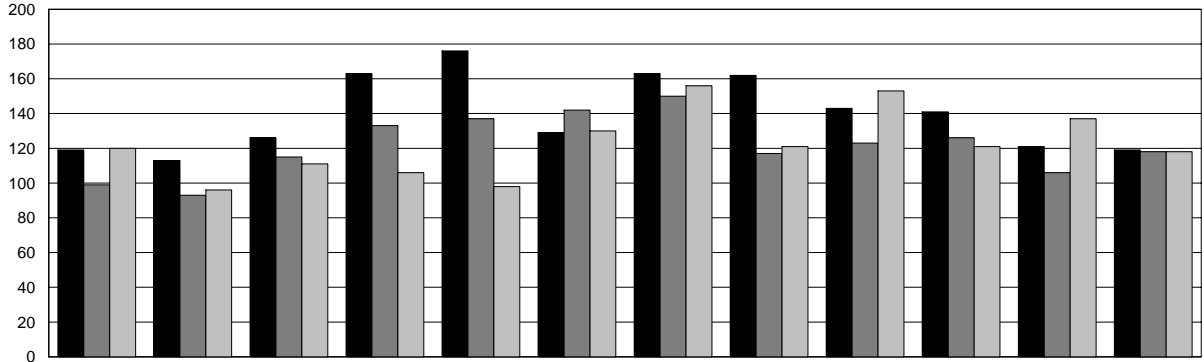

	JAN	FEB	MAR	APR	MAY	JUN	JUL	AUG	SEP	OCT	NOV	DEC
<b>2012</b>	119	113	126	163	176	129	163	162	143	141	121	119
<b>2011</b>	99	93	115	133	137	142	150	117	123	126	106	118
<b>2010</b>	120	96	111	106	98	130	156	121	153	121	137	118

2012    
  2011    
  2010

## RAPE - FORCIBLE AND ATTEMPTS

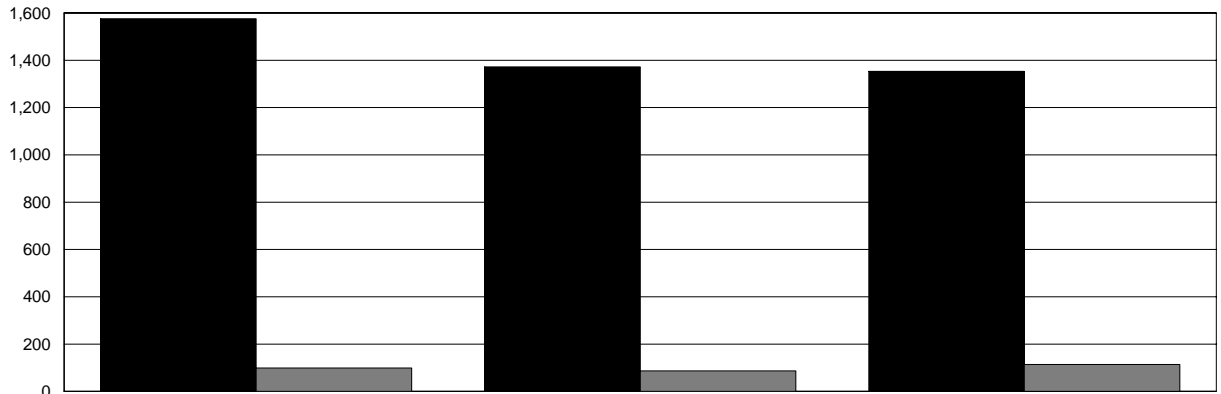

	2012	2011	2010
<b>FORCE</b>	1,576	1,372	1,353
<b>ATTEMPTS</b>	99	87	114

FORCE    
  ATTEMPTS

# OKLAHOMA STATE BUREAU OF INVESTIGATION

## ROBBERY

**Definition: The felonious and forcible taking of property from the care, custody, or control of a person or persons by violence or putting the person in fear and against his/her will.**

In order for the crime of robbery to take place, the victim must be present. Robberies are reported in the following categories: gun, knife or cutting instrument, other dangerous weapon, and strong-arm robbery.

### SUMMARY ANALYSIS

A total of 3,213 robberies was reported by law enforcement agencies in 2012.

Robberies accounted for 17.6% of all violent crimes and 2.2% of all index crimes reported. A total of 779 robberies was cleared; this was a clearance rate of 24.2%.

The highest percentage of persons arrested for robbery (12.1%) was in the 25-year-old to 29-year-old age category. Of all persons arrested for robbery, 49.4% were White, 46.3% were Black, 4.0% were Indian, and 0.3% were Asian.

The largest number of actual offenses of robbery (1,009) occurred in the highway (streets, alleys, etc.) robbery category, representing 31.4% of all reported robberies. Armed robbery (with any type of weapon) was responsible for 59.9% of the total number of offenses.

The value of property stolen in robberies totaled \$3,373,551 or 1.5% of the total value of property stolen during the year.

### ROBBERY BY CLASSIFICATION

	2012		2011		2010	
	OFFENSES	VALUES	OFFENSES	VALUES	OFFENSES	VALUES
HIGHWAY	1,009	\$ 815,012	912	\$ 795,532	994	\$ 702,251
COMMERCIAL HOUSE	573	\$ 515,342	728	\$ 780,796	614	\$ 1,079,285
SERVICE STATION	44	\$ 36,629	50	\$ 23,380	33	\$ 18,626
CONVENIENCE STORE	209	\$ 178,779	253	\$ 206,516	246	\$ 153,317
RESIDENCE	972	\$ 1,548,512	891	\$ 1,083,351	872	\$ 935,388
BANK	27	\$ 40,685	73	\$ 431,613	47	\$ 283,685
MISCELLANEOUS	379	\$ 238,592	380	\$ 233,091	514	\$ 1,828,818
<b>TOTAL</b>	<b>3,213</b>	<b>\$ 3,373,551</b>	<b>3,287</b>	<b>\$ 3,554,279</b>	<b>3,320</b>	<b>\$ 5,001,370</b>

# OKLAHOMA STATE BUREAU OF INVESTIGATION

## ROBBERY BY MONTH

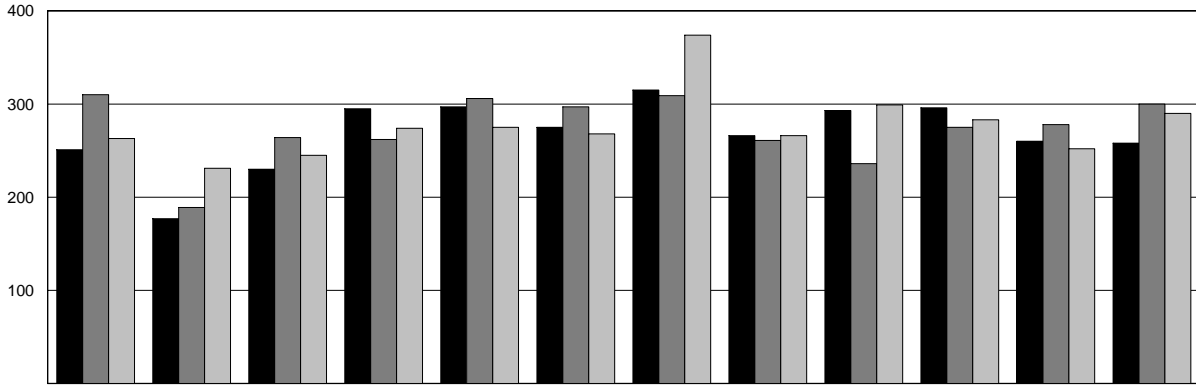

	JAN	FEB	MAR	APR	MAY	JUN	JUL	AUG	SEP	OCT	NOV	DEC
<b>2012</b>	251	177	230	295	297	275	315	266	293	296	260	258
<b>2011</b>	310	189	264	262	306	297	309	261	236	275	278	300
<b>2010</b>	263	231	245	274	275	268	374	266	299	283	252	290

2012    
  2011    
  2010

## ROBBERY BY WEAPON

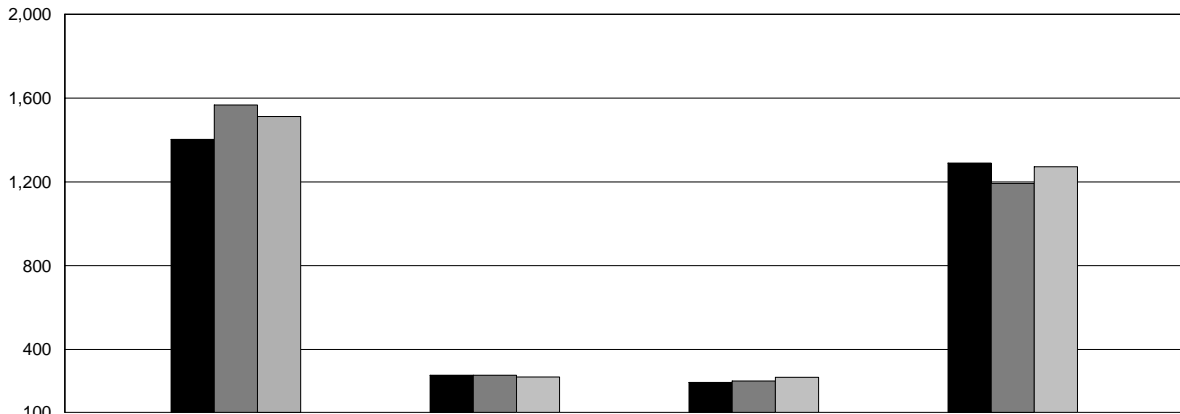

	GUN	KNIFE OR CUTTING INSTRUMENT	OTHER DANGEROUS WEAPON	HANDS, FISTS, FEET
<b>2012</b>	1,403	277	243	1,290
<b>2011</b>	1,567	277	250	1,193
<b>2010</b>	1,512	269	267	1,272

2012    
  2011    
  2010

# OKLAHOMA STATE BUREAU OF INVESTIGATION

## AGGRAVATED ASSAULT

**Definition: The unlawful attack or an attempt to attack through force or violence to do physical injury to another.**

An aggravated assault may be committed with a gun, knife or other cutting instrument, other dangerous weapon, or through the aggravated use of hands, fists, or feet. All assaults, where no weapon is used and which result in minor injuries, are classified as non-aggravated and are not counted in the index crime totals.

### SUMMARY ANALYSIS

A total of 13,163 aggravated assaults was reported by law enforcement agencies in 2012.

Aggravated assaults accounted for 72.0% of all violent crimes and 8.9% of all index crimes reported.

A total of 6,472 aggravated assaults was cleared by arrest or exceptional means, representing a clearance rate of 49.2%.

The 25-year-old to 29-year-old age group, at 16.2% accounted for the highest percentage of persons arrested for aggravated assault. Of all persons arrested, 64.7% were White, 26.3% were Black, 8.2% were Indian, and 0.8% were Asian.

Of all types of aggravated assaults, the use of "other dangerous weapon" was the most prevalent; this category reflected 4,622 offenses or 35.1% of all aggravated assaults.

# OKLAHOMA STATE BUREAU OF INVESTIGATION

## AGGRAVATED ASSAULT BY MONTH

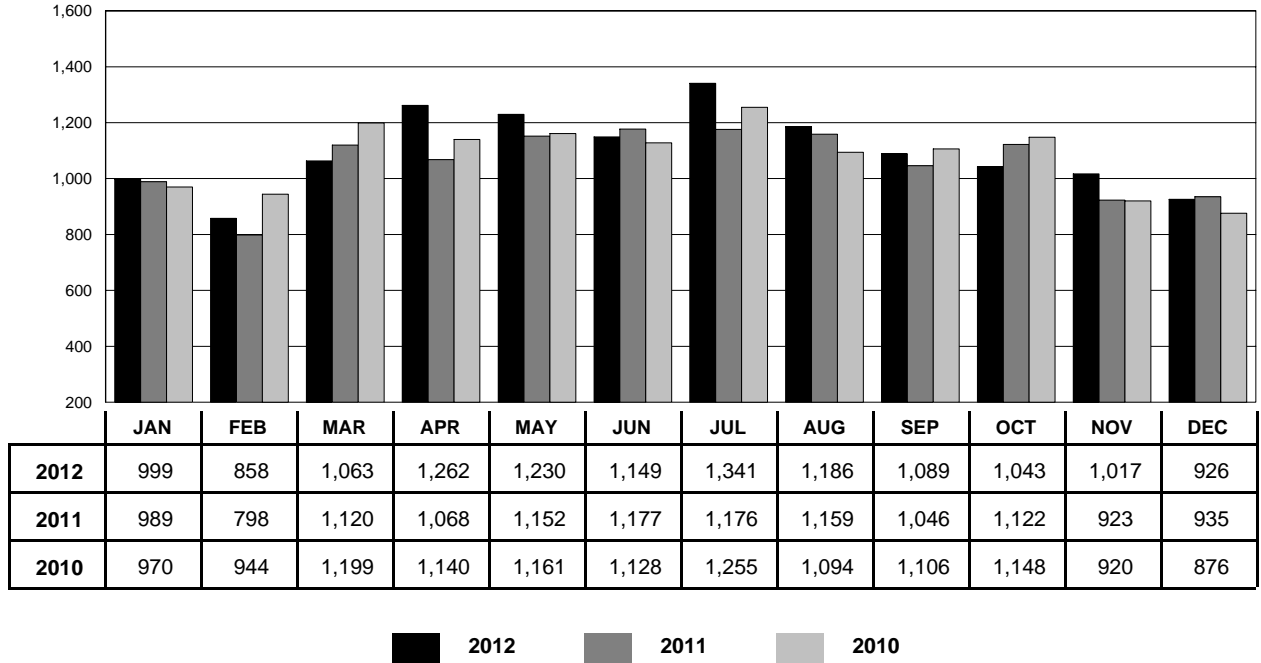

## AGGRAVATED ASSAULT BY WEAPON

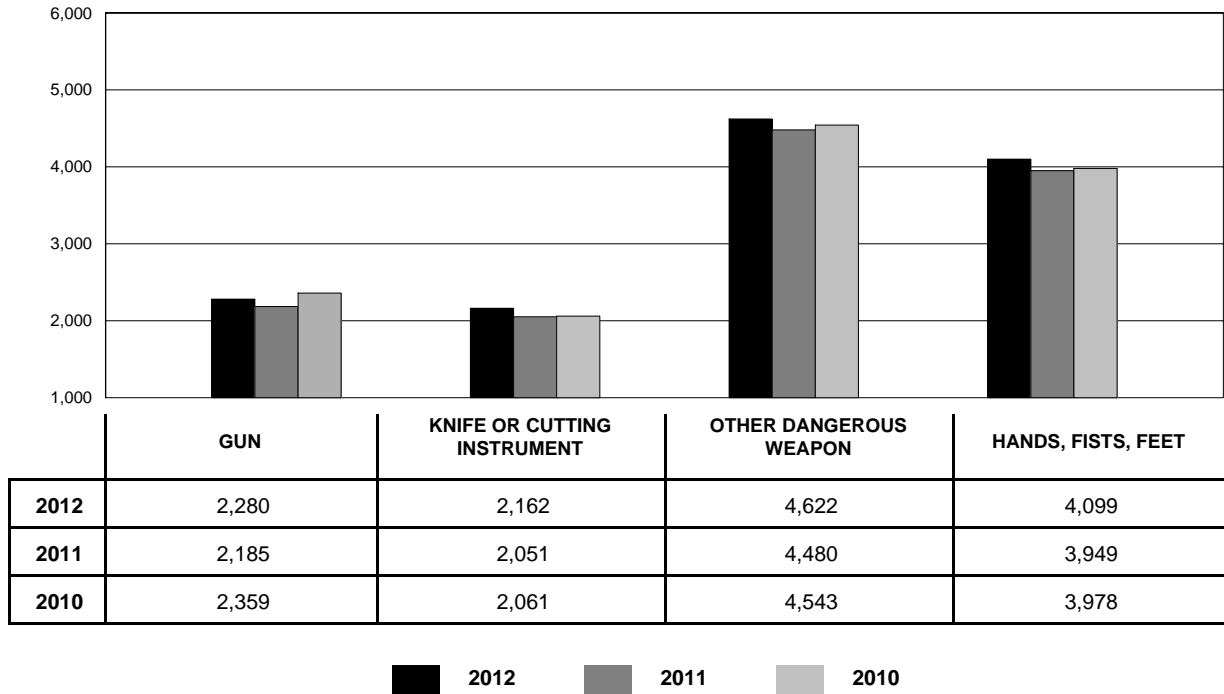

# OKLAHOMA STATE BUREAU OF INVESTIGATION

## BURGLARY

**Definition: Any unlawful or attempted forcible entry of a structure to commit a felony or larceny, even though force may not have been used to gain entry.**

For Uniform Crime Reporting purposes, the offense of burglary is divided into three categories: (1) forcible entry; (2) unlawful entry; (3) attempted forcible entry.

### SUMMARY ANALYSIS

A total of 35,889 burglaries was reported in 2012.

Burglaries accounted for 27.7% of all non-violent crimes and 24.2% of all index crimes reported.

A total of 2,846 burglaries was cleared by arrest or exceptional means. This was a clearance rate of 7.9%.

The 25-year-old to 29-year-old age group accounted for the highest percentage of adults arrested for burglary at 16.8%. The 13-year-old to 14-year-old age accounted for the highest percentage of juvenile offenders arrested.

Persons under the age of 18 were accountable for 23.2% of all burglary arrests and 1.0% of burglaries cleared.

Of all persons arrested, 68.1% were White, 24.0% were Black, 7.6% were Indian, and 0.3% were Asian.

Forcible entry was the most prevalent of the three categories of burglary, with 23,666 actual offenses. This represents 65.9% of the total burglaries committed. Unlawful entry (no force) constituted 28.1%, while 6.0% were attempts.

The value of property stolen in actual offenses of burglary totaled \$70,770,320 or 31.4% of the total value of property stolen during 2012.

Residential burglaries accounted for 79.4% of the total offenses reported, with a total dollar loss of \$52,856,780. The number of residential burglaries was 28,483. Daytime hours accounted for 44.3% of all burglaries; 31.4% took place in the nighttime. The remainder occurred at undetermined times.

# OKLAHOMA STATE BUREAU OF INVESTIGATION

## BURGLARY BY MONTH

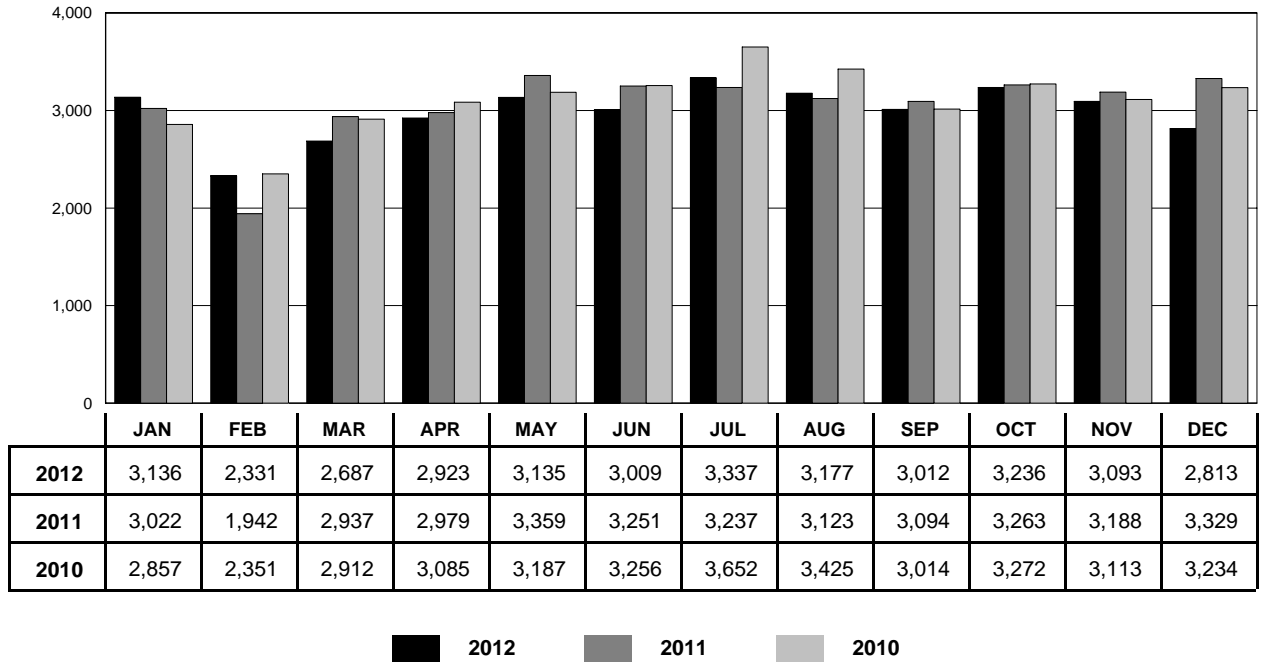

## BURGLARY BY TYPE

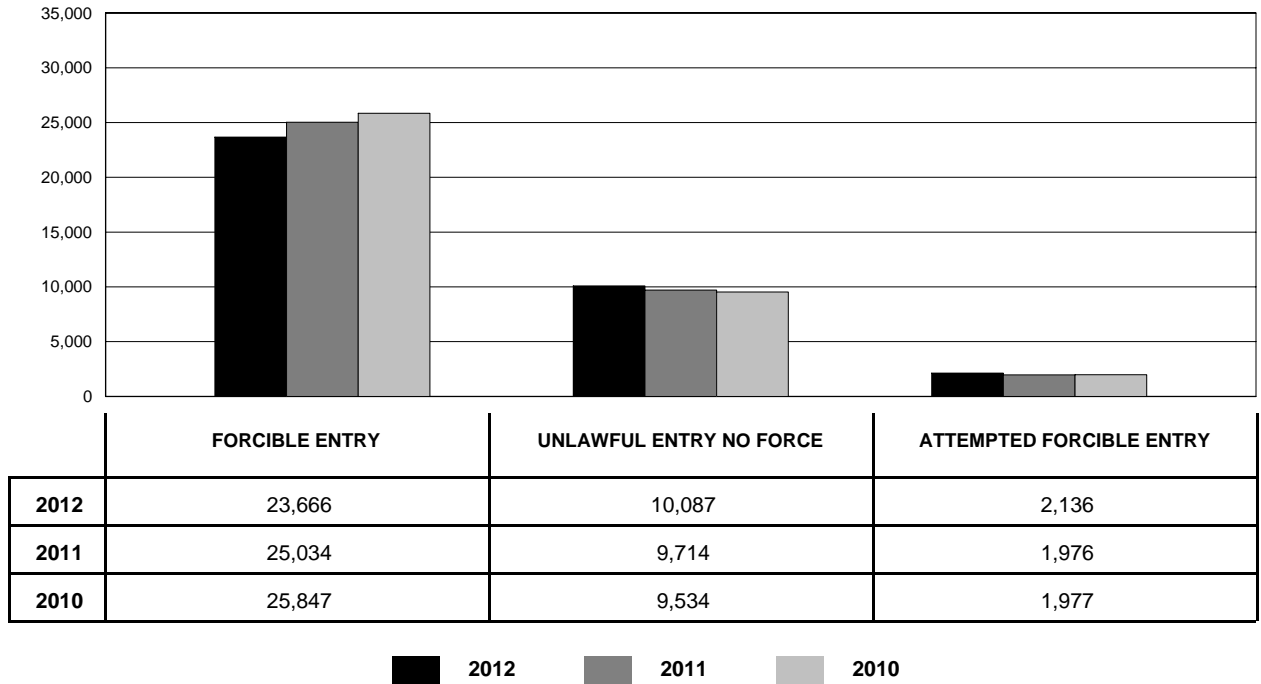

# OKLAHOMA STATE BUREAU OF INVESTIGATION

## BURGLARY - RESIDENCE

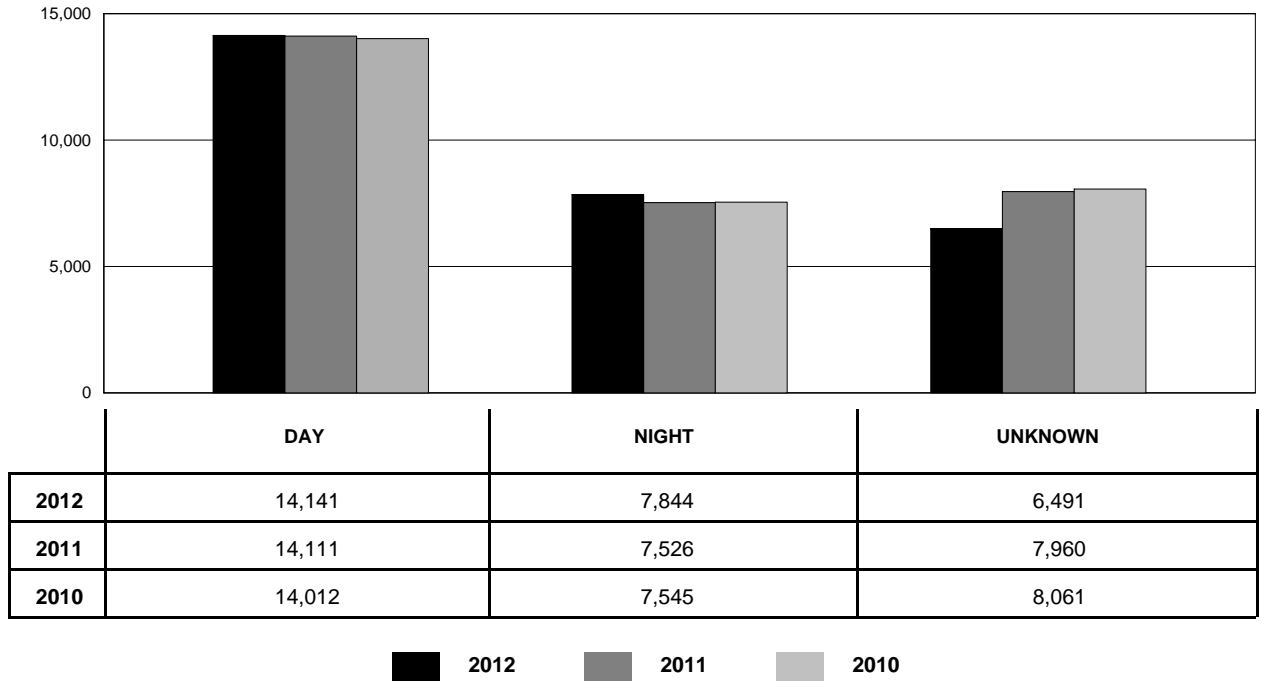

## BURGLARY - NON-RESIDENCE

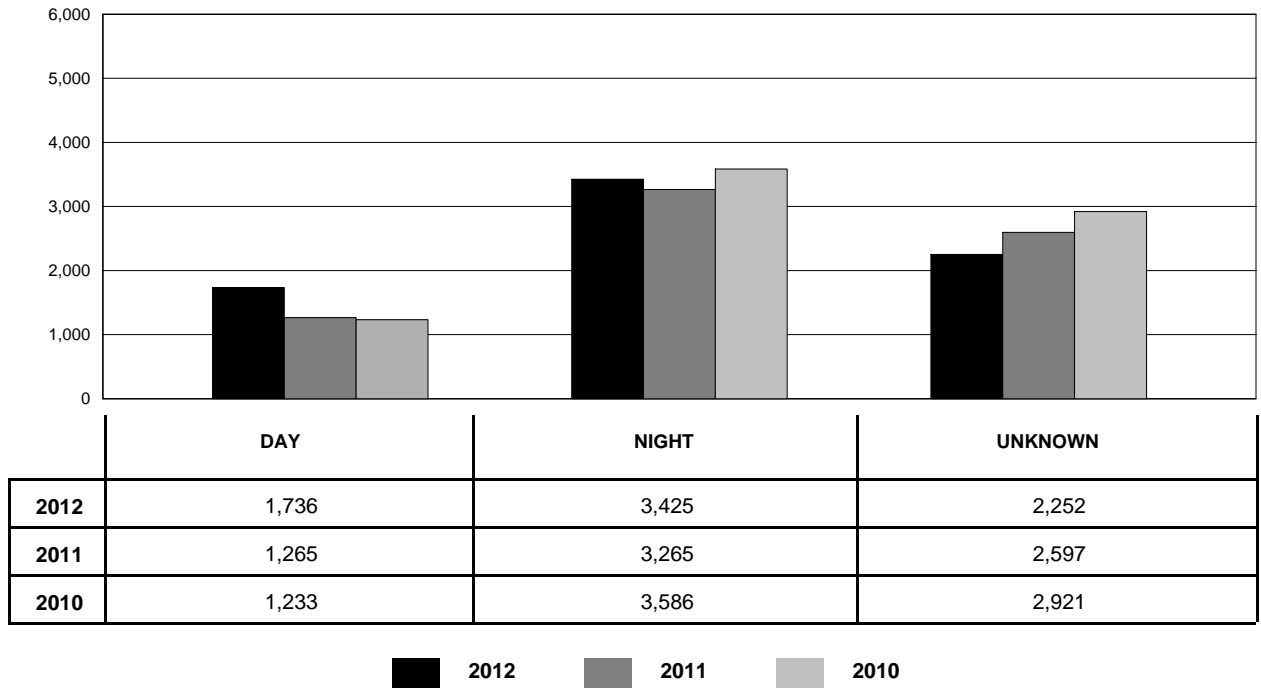



# OKLAHOMA STATE BUREAU OF INVESTIGATION

## BURGLARY BY CLASSIFICATION

CLASSIFICATION		YEAR	NUMBER OF OFFENSES	% CHANGE	% DISTRIBUTION	VALUE STOLEN
RESIDENCE	NIGHT	2012	7,844	+4.2	21.9	\$ 10,755,290
		2011	7,526	-0.3	20.5	\$ 10,820,337
		2010	7,545	-5.8	20.2	\$ 10,790,747
	DAY	2012	14,141	+0.2	39.4	\$ 27,864,259
		2011	14,111	+0.7	38.4	\$ 27,790,024
		2010	14,012	+1.5	37.5	\$ 27,356,735
	UNKNOWN	2012	6,491	-18.5	18.1	\$ 14,226,161
		2011	7,960	-1.3	21.7	\$ 15,660,346
		2010	8,061	+3.5	21.6	\$ 16,537,490
<b>TOTAL</b>		<b>2012</b>	<b>28,476</b>	<b>-3.8</b>	<b>79.3</b>	<b>\$ 52,845,710</b>
		<b>2011</b>	<b>29,597</b>	<b>-0.1</b>	<b>80.6</b>	<b>\$ 54,270,707</b>
		<b>2010</b>	<b>29,618</b>	<b>+0.0</b>	<b>79.3</b>	<b>\$ 54,684,972</b>
NON - RESIDENCE	NIGHT	2012	3,425	+4.9	9.5	\$ 7,188,785
		2011	3,265	-9.0	8.9	\$ 6,286,979
		2010	3,586	-13.4	9.6	\$ 6,440,468
	DAY	2012	1,736	+37.2	4.8	\$ 4,501,127
		2011	1,265	+2.6	3.4	\$ 2,528,271
		2010	1,233	+2.1	3.3	\$ 1,827,845
	UNKNOWN	2012	2,252	-13.3	6.3	\$ 6,222,878
		2011	2,597	-11.1	7.1	\$ 7,840,356
		2010	2,921	+2.4	7.8	\$ 7,683,512
<b>TOTAL</b>		<b>2012</b>	<b>7,413</b>	<b>+4.0</b>	<b>20.7</b>	<b>\$ 17,912,790</b>
		<b>2011</b>	<b>7,127</b>	<b>-7.9</b>	<b>19.4</b>	<b>\$ 16,655,606</b>
		<b>2010</b>	<b>7,740</b>	<b>-5.6</b>	<b>20.7</b>	<b>\$ 15,951,825</b>
<b>GRAND TOTAL</b>		<b>2012</b>	<b>35,889</b>	<b>-2.3</b>	<b>100.0</b>	<b>\$ 70,758,500</b>
		<b>2011</b>	<b>36,724</b>	<b>-1.7</b>	<b>100.0</b>	<b>\$ 70,926,313</b>
		<b>2010</b>	<b>37,358</b>	<b>-1.2</b>	<b>100.0</b>	<b>\$ 70,636,797</b>

# OKLAHOMA STATE BUREAU OF INVESTIGATION

## LARCENY

**Definition: The unlawful taking of property of another with intent to deprive him/her of ownership without the use of force, violence, or fraud.**

For reporting purposes, larcenies are specifically categorized in crimes resulting from: (1) pocket picking, (2) purse snatching, (3) shoplifting, (4) theft from a motor vehicle, (5) theft of motor vehicle parts and accessories, (6) bicycle theft, (7) theft from buildings, and (8) theft from any coin operated machine. Any remaining crimes of theft are classified in the "all other" category.

### SUMMARY ANALYSIS

A total of 82,288 larcenies was reported by law enforcement agencies.

Larceny accounted for 63.4% of all non-violent crimes and 55.6% of all index crimes reported.

There were 14,773 larcenies cleared by arrest or exceptional means for a clearance rate of 18.0%.

At 13.9%, the 25-year-old to 29-year-old age category range reflected the largest number of larceny arrests.

Persons under the age of 18 were accountable for 20.0% of all larceny arrests and 2.7% of larceny clearances.

Of all persons arrested, 71.3% were White, 22.4% were Black, 5.6% were Indian, and 0.7% were Asian.

The value of property stolen in larceny offenses totaled \$81,385,866, representing 36.1% of the total value of property stolen.

# OKLAHOMA STATE BUREAU OF INVESTIGATION

## LARCENY BY CLASSIFICATION

CLASSIFICATION	YEAR	NUMBER OF OFFENSES	% CHANGE	% DISTRIBUTION	VALUE STOLEN
POCKET PICKING	2012	284	+4.0	0.3	\$ 81,432
	2011	273	+21.9	0.3	\$ 65,437
	2010	224	-18.8	0.3	\$ 93,274
PURSE SNATCHING	2012	243	-13.2	0.3	\$ 84,511
	2011	280	+14.8	0.4	\$ 113,918
	2010	244	+9.9	0.3	\$ 72,386
SHOPLIFTING	2012	15,811	+6.2	19.2	\$ 2,951,639
	2011	14,887	+2.4	18.6	\$ 2,135,401
	2010	14,532	-9.3	18.2	\$ 2,022,322
FROM MOTOR VEHICLES	2012	21,796	-1.6	26.5	\$13,360,963
	2011	22,161	+2.0	27.7	\$14,841,393
	2010	21,737	-6.6	27.3	\$13,592,229
MOTOR VEHICLE PARTS AND ACCESSORIES	2012	5,372	+7.4	6.5	\$ 4,531,640
	2011	5,003	-13.3	6.3	\$ 3,566,657
	2010	5,771	-11.4	7.2	\$ 3,772,644
BICYCLES	2012	1,396	+2.0	1.7	\$ 387,572
	2011	1,369	+2.2	1.7	\$ 388,432
	2010	1,340	-12.1	1.7	\$ 341,864
FROM BUILDINGS	2012	12,283	+7.7	14.9	\$13,694,403
	2011	11,401	-5.9	14.3	\$11,539,226
	2010	12,117	+3.6	15.2	\$12,163,593
FROM COIN OPERATED MACHINES	2012	220	-3.5	0.3	\$ 446,672
	2011	228	-18.9	0.3	\$ 200,722
	2010	281	-44.8	0.4	\$ 108,478
ALL OTHERS	2012	24,883	+2.1	30.2	\$45,847,034
	2011	24,368	+3.7	30.5	\$43,210,100
	2010	23,495	+3.2	29.5	\$43,614,212
<b>TOTAL</b>	<b>2012</b>	<b>82,288</b>	<b>+2.9</b>	<b>100.0</b>	<b>\$81,385,866</b>
	<b>2011</b>	<b>79,970</b>	<b>+0.3</b>	<b>100.0</b>	<b>\$76,061,286</b>
	<b>2010</b>	<b>79,741</b>	<b>-3.7</b>	<b>100.0</b>	<b>\$75,781,002</b>

# OKLAHOMA STATE BUREAU OF INVESTIGATION

## LARCENY OFFENSES BY MONTH

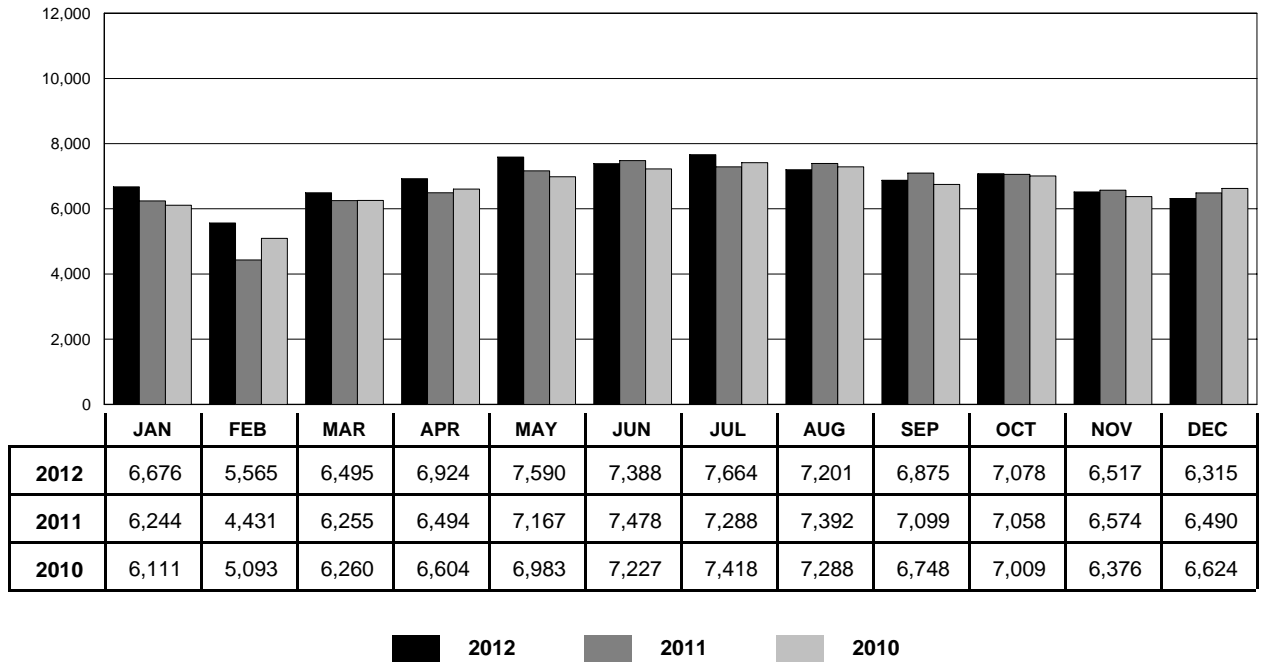

## LARCENY OFFENSES BY VALUE

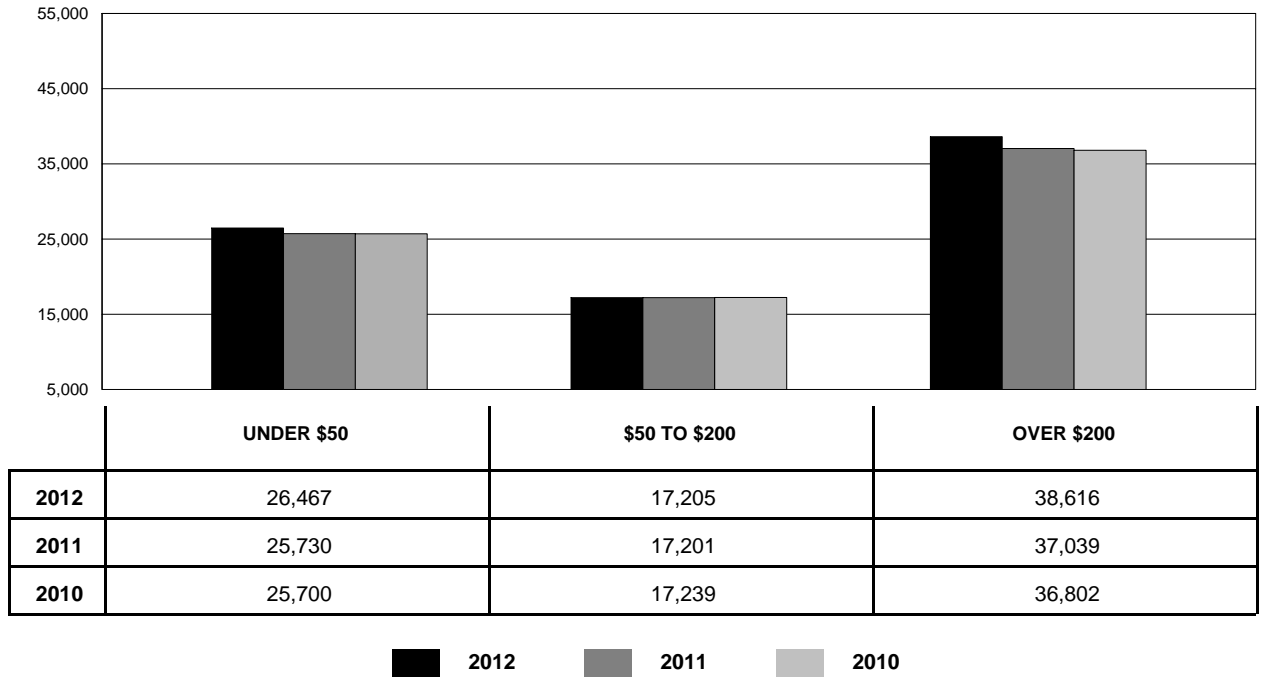

# OKLAHOMA STATE BUREAU OF INVESTIGATION

## MOTOR VEHICLE THEFT

**Definition: The unlawful taking or attempted taking of a motor vehicle.**

The term "motor vehicle" includes those self-propelled vehicles which run on a land surface and not on rails.

Thefts of farm equipment, bulldozers, airplanes, and construction equipment are not included in the definition of a motor vehicle. Joyriding is included in this category.

Motor vehicle theft is divided into three categories: (1) autos; (2) trucks and buses; and (3) other vehicles.

### SUMMARY ANALYSIS

A total of 11,562 motor vehicle thefts was reported by law enforcement agencies in 2012, representing a total value of \$69,838,792.

Motor vehicle theft made up 8.9% of all non-violent crimes and 7.8% of all index crimes reported.

A total of 923 motor vehicle thefts was cleared by arrest or exceptional means for a clearance rate of 8.0%.

At 14.3%, the 25-year-old to 29-year-old age category accounted for the highest percentage of all those arrested for motor vehicle theft.

Juvenile arrests accounted for 17.8% of all motor vehicle theft arrests. Of the juvenile arrests, 50.9% were of 13, 14, and 15 year old offenders.

Of all persons arrested, 75.5% were White, 13.8% were Black, 10.1% were Indian, and 0.7% were Asian.

The recovery rate for motor vehicle theft was 55.8% with 6,453 recovered.

The average value of motor vehicles stolen during 2012 was \$6,040.37.

# OKLAHOMA STATE BUREAU OF INVESTIGATION

## MOTOR VEHICLE THEFT BY MONTH

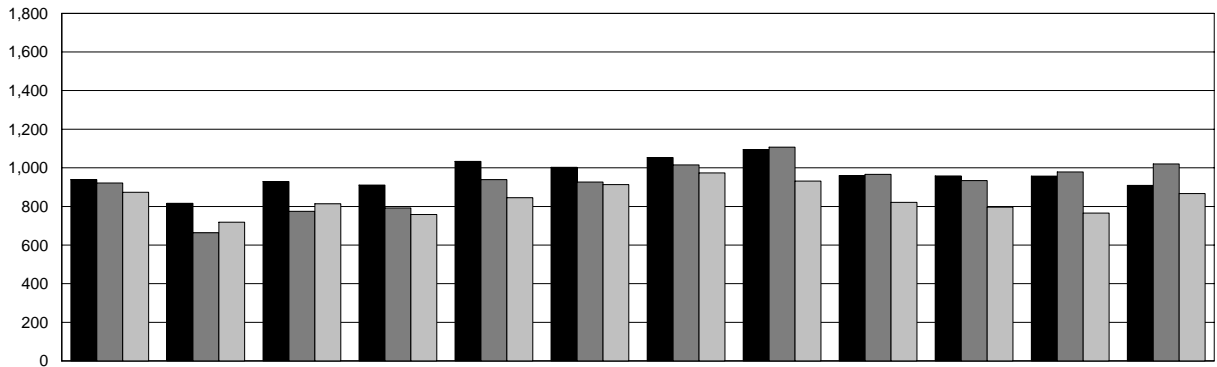

	JAN	FEB	MAR	APR	MAY	JUN	JUL	AUG	SEP	OCT	NOV	DEC
<b>2012</b>	939	816	929	911	1,033	1,003	1,053	1,095	959	958	957	909
<b>2011</b>	921	664	775	792	939	926	1,015	1,107	966	934	979	1,020
<b>2010</b>	873	718	814	758	845	913	974	931	821	796	766	867

2012    
  2011    
  2010

## MOTOR VEHICLE THEFT BY TYPE

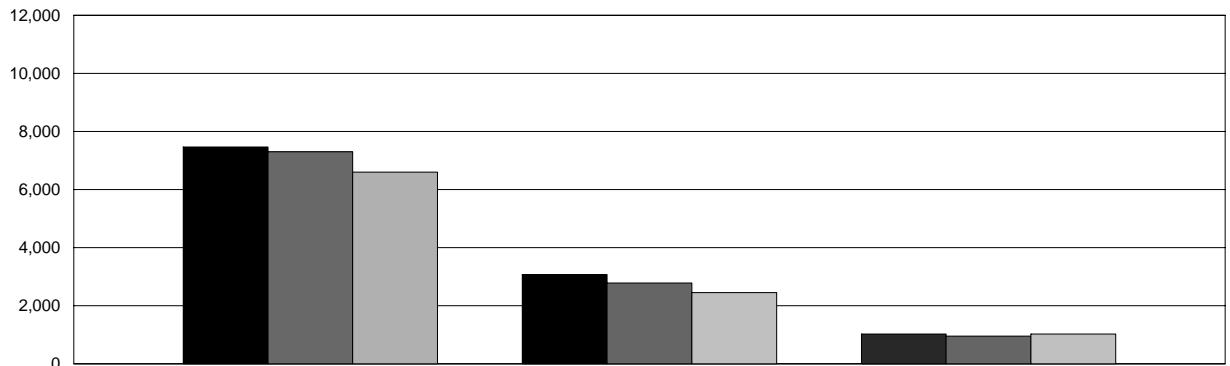

	AUTOS	TRUCKS & BUSES	OTHER VEHICLES
<b>2012</b>	7,466	3,074	1,022
<b>2011</b>	7,302	2,784	952
<b>2010</b>	6,599	2,453	1,024

2012    
  2011    
  2010

# OKLAHOMA STATE BUREAU OF INVESTIGATION

## ARSON

**Definition:** Any willful or malicious burning, or attempt to burn, with or without intent to defraud.

The term "Arson" applies only to those fires determined through investigation to have been willfully or maliciously set.

Attempts to burn are included in the arson report, but fires of suspicious or unknown origin are not.

### SUMMARY ANALYSIS

A total of 1,654 cases of arson was reported by law enforcement agencies in 2012.

Of those reported, 1,228 were structural, 191 were mobile, and 235 accounted for all others.

Arson clearances by arrest or exceptional means totaled 187, for a clearance rate of 11.3%. Persons under 18 years of age accounted for 72 of those clearances.

The total estimated value of property damaged by reported arson in 2012 was \$18,075,402. This is an increase of 62.1% from the \$11,151,066 worth of property damaged by arson in 2011.

The guidelines used by fire departments to report arson to the State Fire Marshal's Office differ from those in which the Uniform Crime Reporting Program obtains its data from law enforcement agencies. For more information on arson, you may contact the Oklahoma Fire Incident Reporting System (OFIRS) at:

OFIRS  
State Fire Marshal's Office  
2401 N. W. 23rd, Suite 4  
Oklahoma City, OK 73107  
405-522-5005

# OKLAHOMA STATE BUREAU OF INVESTIGATION

## ARSON BY CLASSIFICATION

CLASSIFICATION	YEAR	NUMBER OF OFFENSES	% CHANGE	ESTIMATED VALUE OF DAMAGED PROPERTY
<b>STRUCTURAL</b>				
SINGLE OCCUPANCY RESIDENTIAL	2012	1,005	+187.1	\$ 8,961,935
	2011	350	-6.4	\$ 6,101,773
	2010	374	+5.9	\$ 6,484,019
OTHER RESIDENTIAL	2012	86	+17.8	\$ 2,666,988
	2011	73	+17.7	\$ 1,287,396
	2010	62	-19.5	\$ 1,951,546
STORAGE	2012	43	+65.4	\$ 380,076
	2011	26	-31.6	\$ 208,543
	2010	38	+46.2	\$ 520,961
INDUSTRIAL/MANUFACTURING	2012	0	-100.0	\$ 0
	2011	3	+50.0	\$ 20,152
	2010	2	0.0	\$ 11,501
OTHER COMMERCIAL	2012	34	+6.3	\$ 2,885,322
	2011	32	+33.3	\$ 1,609,454
	2010	24	-11.1	\$ 2,157,815
COMMUNITY/PUBLIC	2012	34	-5.6	\$ 287,888
	2011	36	-23.4	\$ 160,536
	2010	47	+14.6	\$ 427,867
ALL OTHER STRUCTURES	2012	26	+23.8	\$ 647,819
	2011	21	-34.4	\$ 87,861
	2010	32	0.0	\$ 86,992
<b>TOTAL</b>	<b>2012</b>	<b>1,228</b>	<b>+127.0</b>	<b>\$ 15,830,028</b>
	<b>2011</b>	<b>541</b>	<b>-6.6</b>	<b>\$ 9,475,715</b>
	<b>2010</b>	<b>579</b>	<b>+3.8</b>	<b>\$ 11,640,701</b>
<b>MOBILE</b>				
MOTOR VEHICLES	2012	168	-8.7	\$ 1,411,979
	2011	184	-12.4	\$ 886,263
	2010	210	-6.7	\$ 1,086,799
OTHER MOBILE PROPERTY	2012	23	-11.5	\$ 120,672
	2011	26	0.0	\$ 453,721
	2010	26	-23.5	\$ 166,160
<b>TOTAL</b>	<b>2012</b>	<b>191</b>	<b>-9.0</b>	<b>\$ 1,532,651</b>
	<b>2011</b>	<b>210</b>	<b>-11.0</b>	<b>\$ 1,339,984</b>
	<b>2010</b>	<b>236</b>	<b>-8.9</b>	<b>\$ 1,252,959</b>
<b>TOTAL OTHERS</b>				
OTHER	2012	235	-2.1	\$ 712,723
	2011	240	+22.4	\$ 335,367
	2010	196	-3.4	\$ 298,610
<b>GRAND TOTAL</b>	<b>2012</b>	<b>1,654</b>	<b>+66.9</b>	<b>\$ 18,075,402</b>
	<b>2011</b>	<b>991</b>	<b>-2.0</b>	<b>\$ 11,151,066</b>
	<b>2010</b>	<b>1,011</b>	<b>-0.9</b>	<b>\$ 13,192,270</b>







# IV

## PROPERTY STOLEN AND RECOVERED



# OKLAHOMA STATE BUREAU OF INVESTIGATION

## PROPERTY

Each month law enforcement agencies submit supplementary data pertaining to crimes in which money or property is stolen. These figures are subsequently compiled and analyzed and the resultant figures provide information concerning the value of property stolen and recovered by type of property and offense.

The total value of property stolen in Oklahoma during 2012 was \$225,464,284. This is an increase of \$11,963,900 or 5.6% more than the previous year.

Law enforcement agencies recovered approximately 13.0% more property in 2012 with \$52,416,015 or 23.2% of the total property stolen.

**VALUE OF PROPERTY  
STOLEN BY TYPE**

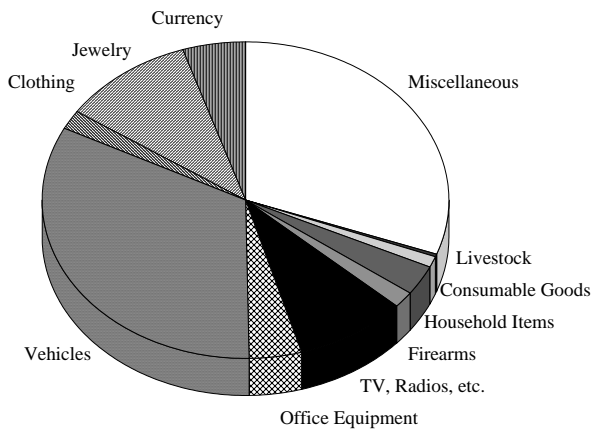

**VALUE OF PROPERTY STOLEN  
& RECOVERED BY TYPE**

CATEGORY	VALUE STOLEN	VALUE RECOVERED
Currency	11,144,755	240,733
Jewelry	24,073,965	796,293
Clothing	4,313,331	576,166
Vehicles	73,851,943	43,534,908
Office Equipment	9,584,631	466,926
TV, Radios, etc.	19,656,247	797,000
Firearms	4,019,478	310,932
Household Items	6,956,910	230,572
Consumable Goods	2,107,729	209,245
Livestock	1,106,506	58,998
Miscellaneous	68,648,789	5,194,242
<b>TOTAL</b>	<b>225,464,284</b>	<b>52,416,015</b>

# OKLAHOMA STATE BUREAU OF INVESTIGATION

## VALUE OF PROPERTY STOLEN - RECOVERED BY MONTH

MONTH	VALUE STOLEN	VALUE RECOVERED
January	18,640,178	4,897,113
February	15,417,415	3,655,705
March	18,553,289	4,220,083
April	17,975,065	4,686,933
May	19,670,179	4,682,456
June	19,133,015	4,314,948
July	21,499,480	4,917,783
August	19,204,469	4,717,310
September	18,573,080	4,661,481
October	19,482,161	3,599,330
November	18,711,423	4,113,089
December	18,604,530	3,949,784
<b>Total</b>	<b>225,464,284</b>	<b>52,416,015</b>

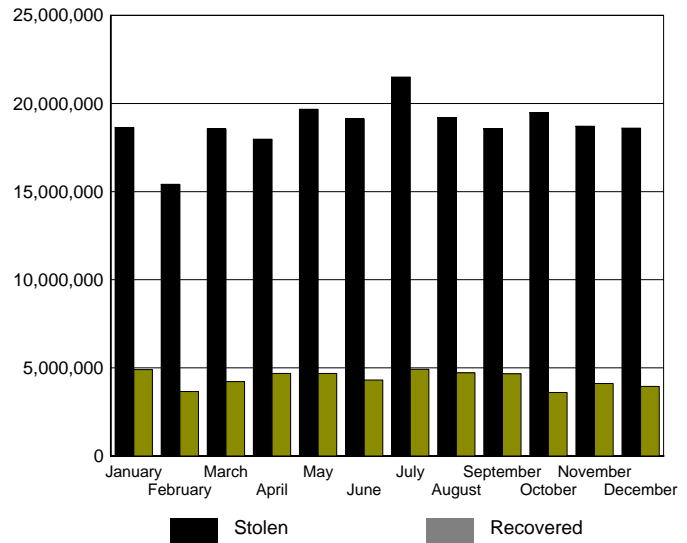

## VALUE OF PROPERTY STOLEN - BY OFFENSE

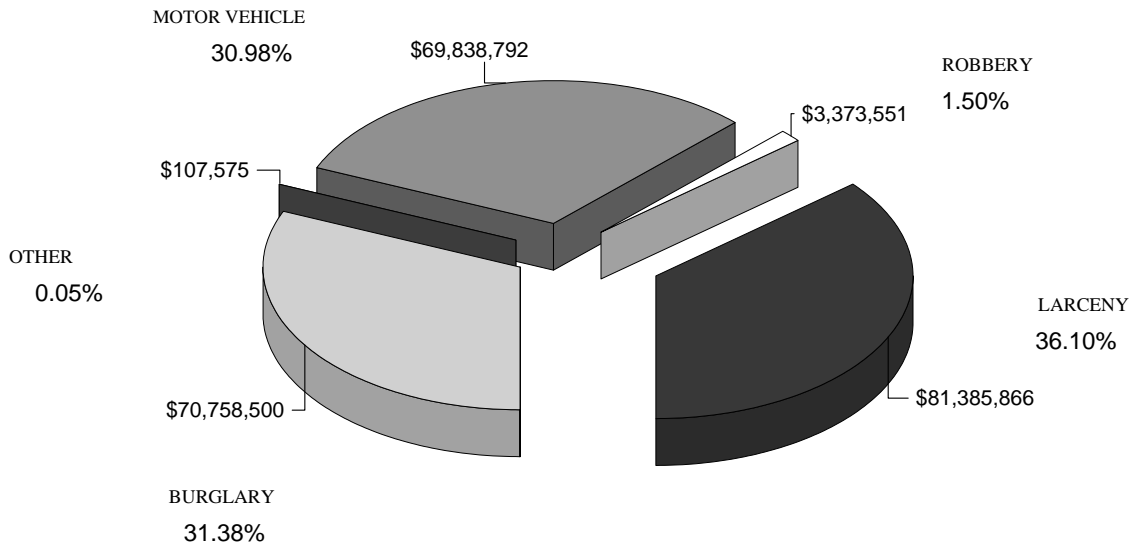

# OKLAHOMA STATE BUREAU OF INVESTIGATION

## PROPERTY STOLEN - RECOVERED BY MONTH

MONTH	YEAR	STOLEN	% CHANGE	RECOVERED	% CHANGE
JANUARY	2012	\$18,640,178	+5.3	\$4,897,113	+38.4
	2011	\$17,700,942	+7.2	\$3,538,299	-0.7
	2010	\$16,516,550	+3.6	\$3,562,295	+2.0
FEBRUARY	2012	\$15,417,415	+26.6	\$3,655,705	+26.6
	2011	\$12,175,381	-14.7	\$2,888,500	-23.5
	2010	\$14,269,576	+4.3	\$3,774,703	+19.9
MARCH	2012	\$18,553,289	+9.0	\$4,220,083	+20.8
	2011	\$17,014,878	+1.0	\$3,493,405	-18.7
	2010	\$16,850,415	+7.0	\$4,297,667	+32.4
APRIL	2012	\$17,975,065	+7.7	\$4,686,933	+32.9
	2011	\$16,695,232	-6.1	\$3,526,524	-10.9
	2010	\$17,779,216	+3.1	\$3,959,060	+21.7
MAY	2012	\$19,670,179	+2.6	\$4,682,456	+5.9
	2011	\$19,171,684	+8.2	\$4,422,474	+17.5
	2010	\$17,723,327	+3.1	\$3,764,054	-5.2
JUNE	2012	\$19,133,015	+2.2	\$4,314,948	+11.1
	2011	\$18,717,818	-2.9	\$3,883,853	+1.1
	2010	\$19,283,071	+8.8	\$3,840,467	+7.2
JULY	2012	\$21,499,480	+7.1	\$4,917,783	+20.9
	2011	\$20,067,621	-11.6	\$4,068,810	+14.9
	2010	\$22,700,141	+22.1	\$3,541,128	-15.2
AUGUST	2012	\$19,204,469	-9.0	\$4,717,310	-12.6
	2011	\$21,108,178	+14.7	\$5,395,467	+36.2
	2010	\$18,403,813	+2.3	\$3,962,506	+4.8
SEPTEMBER	2012	\$18,573,080	+2.2	\$4,661,481	+20.9
	2011	\$18,171,709	+16.9	\$3,854,471	+18.3
	2010	\$15,538,169	-28.3	\$3,259,406	+0.8
OCTOBER	2012	\$19,482,161	+11.0	\$3,599,330	+9.6
	2011	\$17,547,035	-1.5	\$3,285,383	-6.2
	2010	\$17,808,896	-7.8	\$3,501,813	-15.9
NOVEMBER	2012	\$18,711,423	+10.4	\$4,113,089	+12.6
	2011	\$16,942,911	+3.0	\$3,653,643	+19.1
	2010	\$16,448,136	-6.2	\$3,068,036	-13.9
DECEMBER	2012	\$18,604,530	+2.3	\$3,949,784	-10.1
	2011	\$18,186,995	+3.2	\$4,391,224	+12.2
	2010	\$17,617,234	-22.3	\$3,914,870	-10.3
<b>TOTAL</b>	<b>2012</b>	<b>\$225,464,284</b>	<b>+5.6</b>	<b>\$52,416,015</b>	<b>+13.0</b>
	<b>2011</b>	<b>\$213,500,384</b>	<b>+1.2</b>	<b>\$46,402,053</b>	<b>+4.4</b>
	<b>2010</b>	<b>\$210,938,544</b>	<b>-2.0</b>	<b>\$44,446,005</b>	<b>+1.1</b>



# V

## ARREST AND CLEARANCE DATA



# OKLAHOMA STATE BUREAU OF INVESTIGATION

## ARREST AND CLEARANCE DATA

The Oklahoma Uniform Crime Reporting Program requests the monthly submission of data concerning persons arrested in Oklahoma. A record of total arrest activity for criminal acts in both Part I and Part II classifications is collected and analyzed according to age, sex, and race. With the exception of arrests for driving under the influence and transporting an open container, traffic arrests are not reported.

A person is counted on the monthly arrest report each time he is arrested. A person may be arrested several times during the month for such crimes as public drunkenness, disorderly conduct, and similar violations. It should be noted that if a person is charged with several different crimes at the same time, the arrest is shown only for the highest offense the person committed at that time.

A total of 142,976 arrests was reported in 2012. Juveniles accounted for 16,357 of those arrested. The number of arrests decreased by 6,709 or 4.4% from 2011.

An analysis of reported arrests for 2012 indicates 17.1% of all arrests occurred in the index offenses. The highest clearance rate of a particular index offense occurred in the murder category with 69.9% being cleared by arrests or exceptional means.

Alcohol related arrests (driving under the influence, drunkenness, and other liquor law violations) constituted 27.0% of the total arrests reported in 2012. This percentage represents the arrest of 1,053 juveniles and 37,606 adults. The highest percentage of arrests occurred in the category of drunkenness which represented 54.9% of arrests made for all alcohol related offenses.

### CLEARANCE RATE

For crime reporting purposes, a crime index offense is cleared when: (1) a law enforcement agency has identified the offender; (2) there is enough evidence to charge the offender; and (3) the offender is actually taken into custody. The arrest of one person may clear several crimes or the arrest of several persons may clear only one crime. The number of arrests and the number of clearances for any particular offense should not be compared as the numbers may not, and likely will not, be the same.

Clearances are also reported when some element beyond law enforcement control precludes the filing of formal charges. Examples include the death of the offender, particularly in the case of a murder/suicide, the handling of juveniles, and other exceptional circumstances.

# OKLAHOMA STATE BUREAU OF INVESTIGATION

## PERCENTAGE OF INDEX CRIMES CLEARED

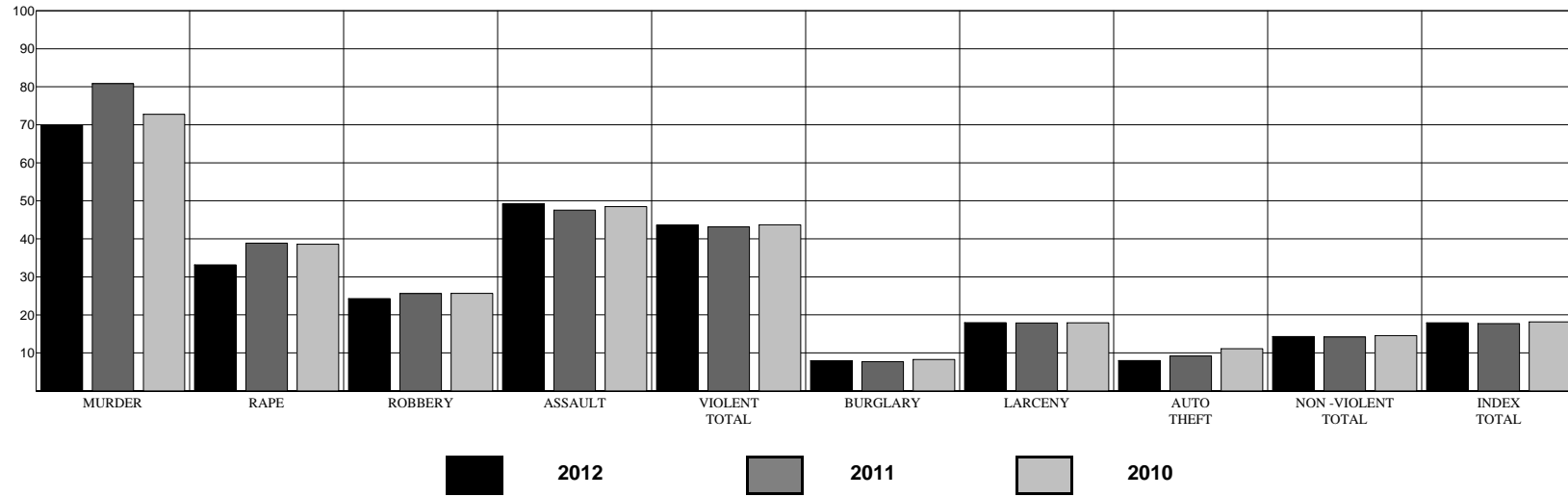

YEAR	MURDER	RAPE	ROBBERY	ASSAULT	VIOLENT TOTAL	BURGLARY	LARCENY	AUTO THEFT	NON-VIOLENT TOTAL	INDEX TOTAL
2012	69.9	33.1	24.2	49.2	43.6	7.9	18.0	8.0	14.3	17.9
2011	80.8	38.9	25.6	47.6	43.2	7.7	17.9	9.2	14.2	17.7
2010	72.8	38.6	25.6	48.5	43.7	8.2	17.9	11.1	14.5	18.1



# OKLAHOMA STATE BUREAU OF INVESTIGATION

## CLEARANCE BY AGE

### AGE 17 & UNDER

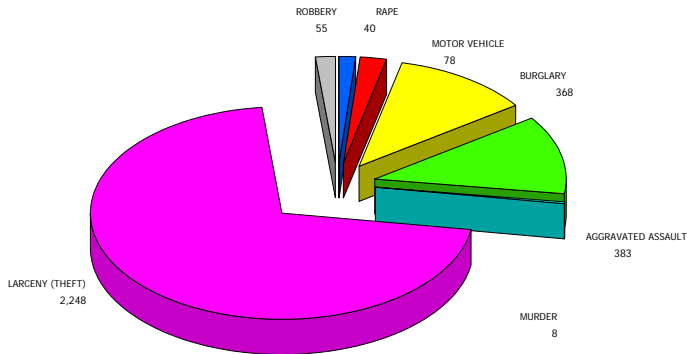

### AGE 18 & OVER

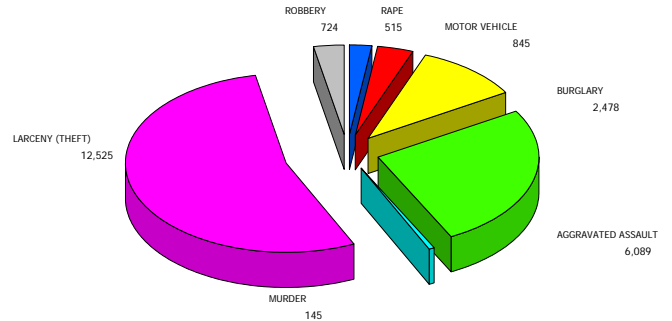

## CLEARANCE DATA

OFFENSE	NUMBER OF OFFENSES	% CLEARED	NUMBER OF OFFENSES CLEARED BY ARREST OR EXCEPTIONAL MEANS			% AGE 17 & UNDER	% AGE 18 & OVER
			TOTAL	AGE 17 & UNDER	AGE 18 & OVER		
MURDER	219	69.9	153	8	145	3.7	66.2
RAPE	1,675	33.1	555	40	515	2.4	30.7
ROBBERY	3,213	24.2	779	55	724	1.7	22.5
AGGRAVATED ASSAULT	13,163	49.2	6,472	383	6,089	2.9	46.3
<b>VIOLENT TOTAL</b>	<b>18,270</b>	<b>43.6</b>	<b>7,959</b>	<b>486</b>	<b>7,473</b>	<b>2.7</b>	<b>40.9</b>
BURGLARY	35,889	7.9	2,846	368	2,478	1.0	6.9
LARCENY (THEFT)	82,288	18.0	14,773	2,248	12,525	2.7	15.2
MOTOR VEHICLE	11,562	8.0	923	78	845	0.7	7.3
<b>NON VIOLENT TOTAL</b>	<b>129,739</b>	<b>14.3</b>	<b>18,542</b>	<b>2,694</b>	<b>15,848</b>	<b>2.1</b>	<b>12.2</b>
<b>TOTAL</b>	<b>148,009</b>	<b>17.9</b>	<b>26,501</b>	<b>3,180</b>	<b>23,321</b>	<b>2.1</b>	<b>15.8</b>

# OKLAHOMA STATE BUREAU OF INVESTIGATION

## JUVENILE ARREST OVERVIEW

The following overview deals primarily with juvenile arrests for the past ten years. The first chart depicts a comparison of 2003 and 2012 arrest totals in specific categories.

### JUVENILE ARRESTS - A TEN-YEAR COMPARISON

ARRESTS	2003	2012	% CHANGE
JUVENILES	24,684	16,357	-33.7
VIOLENT CRIMES	869	545	-37.3
NON - VIOLENT CRIMES (WITH ARSON)	6,357	4,000	-37.1
DRUG ABUSE TOTAL	1,876	1,528	-18.6
DRUG SALE/MFG.	182	134	-26.4
DRUG POSSESSION	1,694	1,394	-17.7
ALCOHOL RELATED	1,904	1,053	-44.7

### TOTAL JUVENILE ARRESTS

YEAR	TOTAL
2003	24,684
2004	23,880
2005	21,435
2006	21,541
2007	21,463
2008	21,818
2009	20,880
2010	18,943
2011	17,205
2012	16,357

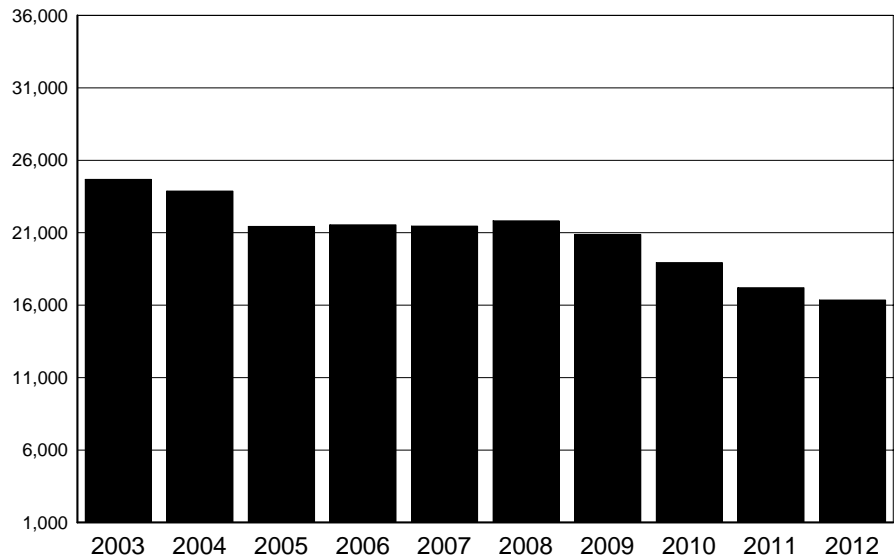

In 2012, juveniles accounted for 11.4% of all persons arrested for all crimes.

# OKLAHOMA STATE BUREAU OF INVESTIGATION

## JUVENILE INDEX CRIME ARRESTS

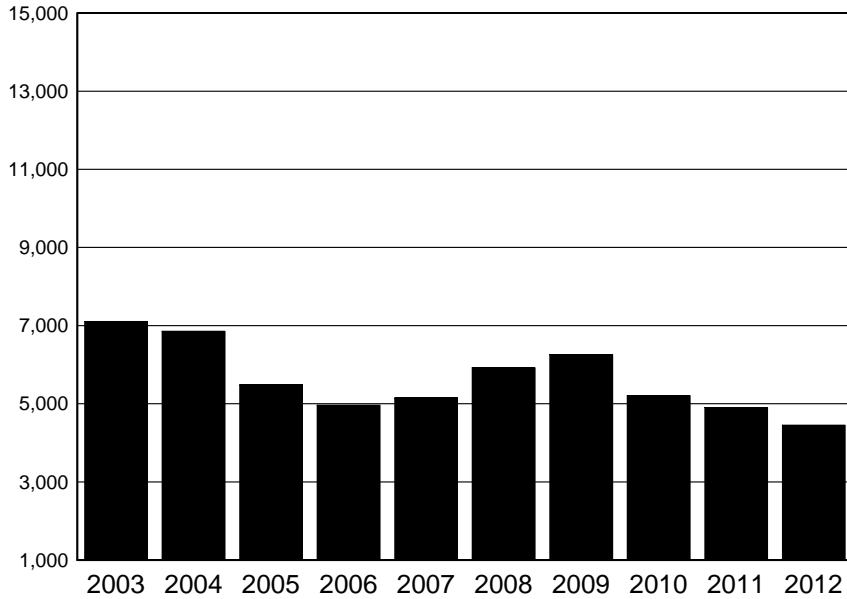

YEAR	CRIMES
2003	7,106
2004	6,856
2005	5,483
2006	4,962
2007	5,149
2008	5,920
2009	6,258
2010	5,210
2011	4,903
2012	4,453

The offense of larceny makes up 70.2% of all juvenile arrests for index crimes in the year 2012.

## JUVENILE WEAPONS LAW VIOLATIONS

YEAR	ARRESTS
2003	325
2004	330
2005	333
2006	398
2007	353
2008	327
2009	280
2010	277
2011	217
2012	208

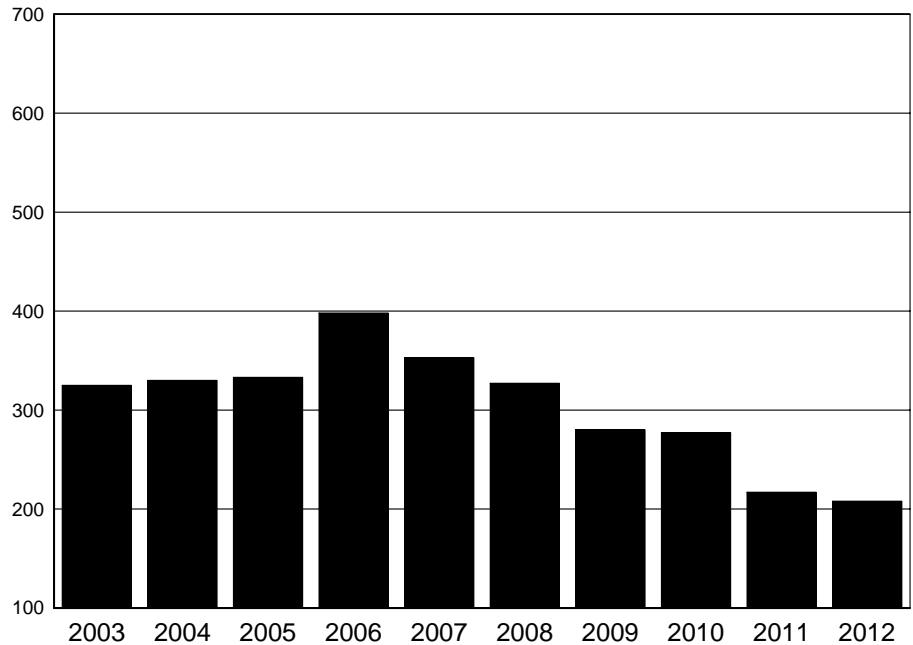

The 2012 figure of 208 arrests is a decrease of 36.0% over the arrests reported in 2003.

# OKLAHOMA STATE BUREAU OF INVESTIGATION

## JUVENILE DRUG RELATED ARRESTS

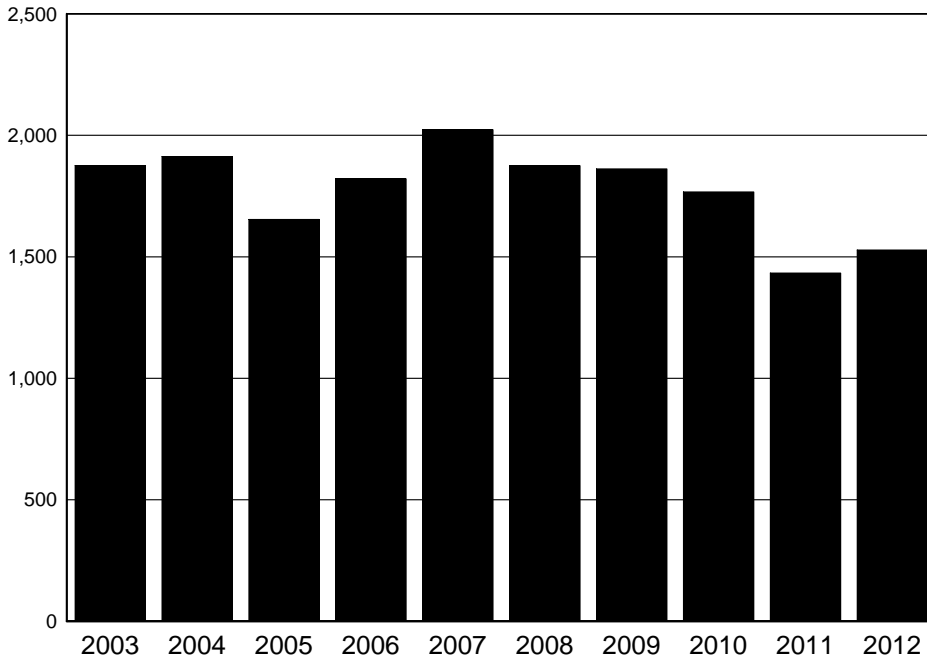

YEAR	ARRESTS
2003	1,876
2004	1,913
2005	1,654
2006	1,821
2007	2,023
2008	1,875
2009	1,862
2010	1,767
2011	1,433
2012	1,528

There has been a 24.5% decrease from 2007 in the number of drug related arrests reported. The figure for 2007 is the highest in this ten-year comparison.

## JUVENILE ALCOHOL RELATED ARRESTS

YEAR	ARRESTS
2003	1,904
2004	1,773
2005	1,502
2006	1,604
2007	1,661
2008	1,644
2009	1,343
2010	1,248
2011	1,228
2012	1,053

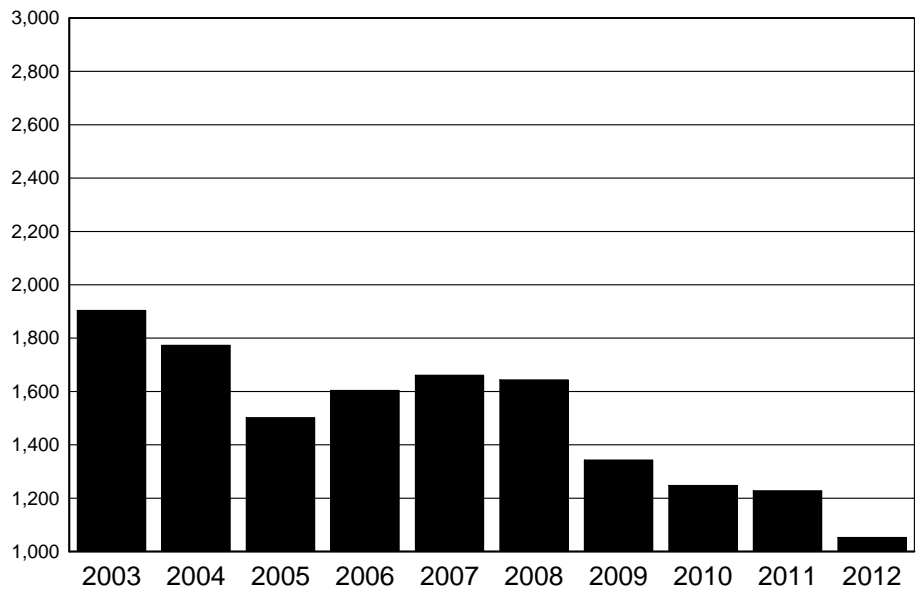

Alcohol related arrests were at their lowest in 2012. There was a 44.7% decrease from 2003 to 2012 .

# OKLAHOMA STATE BUREAU OF INVESTIGATION

## NUMBER OF JUVENILE ARRESTS STATE OF OKLAHOMA

2012

OFFENSE	SEX	AGE						TOTAL	RACE				ETHNICITY	
		<u>UNDER 10</u>	<u>10 - 12</u>	<u>13 - 14</u>	<u>15</u>	<u>16</u>	<u>17</u>		<u>WHITE</u>	<u>BLACK</u>	<u>INDIAN</u>	<u>ASIAN</u>	<u>Hispanic</u>	<u>Non Hispanic</u>
Murder	M	0	0	2	1	3	3	9	3	4	2	0	1	8
	F	0	0	1	1	0	0	2	0	2	0	0	0	2
Forcible Rape	M	2	6	9	6	10	8	41	33	4	3	1	5	36
	F	0	0	0	0	0	1	1	0	1	0	0	0	1
Robbery	M	0	2	14	15	26	41	98	34	62	2	0	9	89
	F	0	0	0	0	1	9	10	5	5	0	0	2	8
Aggravated Assault	M	8	25	57	55	73	86	304	181	92	29	2	17	287
	F	2	5	29	15	17	12	80	42	31	7	0	2	78
Burglary-Breaking and Entering	M	10	36	165	111	127	138	587	319	223	45	0	74	513
	F	3	8	23	25	19	12	90	44	33	13	0	4	86
Larceny-Theft (Except Motor Vehicle Theft)	M	20	105	427	317	404	421	1,694	1,048	538	89	19	172	1,522
	F	7	76	306	236	364	442	1,431	903	445	73	10	118	1,313
Motor Vehicle Theft	M	1	3	16	22	18	20	80	55	19	5	1	6	74
	F	0	1	6	10	4	5	26	18	7	1	0	1	25
Other Assaults	M	13	62	144	123	138	160	640	409	182	47	2	40	600
	F	3	21	110	111	79	78	402	250	122	26	4	27	375
Arson	M	13	16	27	7	10	1	74	60	12	2	0	10	64
	F	4	6	5	1	1	1	18	9	9	0	0	3	15
Forgery and Counterfeiting	M	0	0	1	0	0	3	4	0	3	1	0	0	4
	F	0	0	0	0	2	0	2	1	1	0	0	0	2

# OKLAHOMA STATE BUREAU OF INVESTIGATION

## NUMBER OF JUVENILE ARRESTS STATE OF OKLAHOMA

2012

OFFENSE	SEX	AGE						TOTAL	RACE				ETHNICITY	
		UNDER 10	10 - 12	13 - 14	15	16	17		WHITE	BLACK	INDIAN	ASIAN	Hispanic	Non Hispanic
Fraud	M	0	1	8	9	5	8	31	12	13	6	0	4	27
	F	0	1	2	4	4	7	18	12	6	0	0	1	17
Embezzlement	M	0	0	2	1	3	7	13	10	3	0	0	0	13
	F	0	0	0	2	4	4	10	6	4	0	0	0	10
Stolen Property; Buying,Receiving,Possessing	M	0	8	48	55	59	85	255	143	104	8	0	40	215
	F	0	1	4	7	19	11	42	27	13	2	0	4	38
Vandalism	M	16	43	77	57	38	42	273	194	66	13	0	38	235
	F	4	9	18	8	14	4	57	42	13	2	0	9	48
Weapons; Carrying, Possessing, etc.	M	1	16	27	33	49	61	187	115	56	14	2	22	165
	F	0	1	6	2	5	7	21	13	7	1	0	3	18
Prostitution and Commercialized Vice	M	0	0	0	0	1	0	1	1	0	0	0	0	1
	F	0	0	0	1	2	4	7	4	3	0	0	0	7
Sex Offenses	M	1	5	13	10	7	8	44	36	7	1	0	0	44
	F	0	0	1	0	1	1	3	2	1	0	0	0	3
Sales/MFG Opium or Cocaine & Their Derivatives	M	0	0	1	0	1	5	7	3	4	0	0	1	6
	F	0	0	0	0	0	1	1	0	1	0	0	0	1
Sales/MFG Marijuana	M	0	1	4	9	22	35	71	51	19	1	0	6	65
	F	0	0	2	1	0	8	11	10	1	0	0	1	10
Sales/MFG Synthetic Narcotics	M	0	1	2	1	0	3	7	6	1	0	0	0	7
	F	0	0	1	1	1	1	4	4	0	0	0	0	4

# OKLAHOMA STATE BUREAU OF INVESTIGATION

## NUMBER OF JUVENILE ARRESTS STATE OF OKLAHOMA

**2012**

OFFENSE	SEX	AGE						TOTAL	RACE				ETHNICITY	
		<u>UNDER 10</u>	<u>10 - 12</u>	<u>13 - 14</u>	<u>15</u>	<u>16</u>	<u>17</u>		<u>WHITE</u>	<u>BLACK</u>	<u>INDIAN</u>	<u>ASIAN</u>	<u>Hispanic</u>	<u>Non Hispanic</u>
Sales/MFG Other	M	0	0	6	5	6	7	24	21	1	2	0	3	21
	F	0	0	1	0	2	6	9	7	1	1	0	0	9
Possession Opium or Cocaine & Their Derivatives	M	0	1	2	5	7	6	21	13	7	1	0	3	18
	F	0	0	1	0	2	4	7	6	0	1	0	2	5
Possession Marijuana	M	0	21	134	163	261	378	957	706	173	73	5	135	822
	F	0	9	46	47	55	82	239	180	27	30	2	24	215
Possession Synthetic Narcotics	M	0	1	4	5	7	15	32	21	9	2	0	1	31
	F	0	1	4	2	3	4	14	11	1	2	0	0	14
Possession Other	M	0	2	14	18	22	35	91	69	9	13	0	7	84
	F	0	1	2	6	4	20	33	26	4	3	0	0	33
Offenses Against Family and Children	M	1	7	15	15	15	10	63	27	28	8	0	0	63
	F	0	1	14	7	12	7	41	19	14	8	0	2	39
Driving Under The Influence	M	0	0	1	3	34	81	119	108	6	4	1	19	100
	F	0	0	0	1	8	22	31	27	1	3	0	1	30
Liquor Laws	M	0	3	13	27	61	90	194	168	11	15	0	27	167
	F	0	4	18	25	20	25	92	75	4	11	2	8	84
Drunkenness	M	2	3	52	57	123	203	440	323	47	69	1	48	392
	F	0	0	33	31	50	63	177	127	18	31	1	11	166
Disorderly Conduct	M	3	96	188	92	90	92	561	296	249	15	1	114	447
	F	0	45	164	76	41	33	359	147	192	18	2	71	288

# OKLAHOMA STATE BUREAU OF INVESTIGATION

## NUMBER OF JUVENILE ARRESTS STATE OF OKLAHOMA

2012

OFFENSE	SEX	AGE						TOTAL	RACE				ETHNICITY	
		<u>UNDER 10</u>	<u>10 - 12</u>	<u>13 - 14</u>	<u>15</u>	<u>16</u>	<u>17</u>		<u>WHITE</u>	<u>BLACK</u>	<u>INDIAN</u>	<u>ASIAN</u>	<u>Hispanic</u>	<u>Non Hispanic</u>
All Other Offenses (Except Traffic)	M	26	70	345	376	446	522	1,785	1,275	418	76	16	189	1,596
	F	17	45	148	185	173	179	747	536	161	48	2	57	690
Curfew and Loitering Law Violations	M	4	42	197	146	209	276	874	580	246	43	5	96	778
	F	1	14	116	81	84	112	408	272	99	37	0	26	382
Runaway	M	9	51	298	289	270	209	1,126	702	345	70	9	147	979
	F	1	62	363	325	291	215	1,257	777	382	86	12	145	1,112



# OKLAHOMA STATE BUREAU OF INVESTIGATION

## NUMBER OF JUVENILE ARRESTS STATE OF OKLAHOMA

2012

OFFENSE	SEX	AGE						TOTAL	RACE				ETHNICITY	
		<u>UNDER</u> <u>10</u>	<u>10 - 12</u>	<u>13 - 14</u>	<u>15</u>	<u>16</u>	<u>17</u>		<u>WHITE</u>	<u>BLACK</u>	<u>INDIAN</u>	<u>ASIAN</u>	<u>Hispanic</u>	<u>Non</u> <u>Hispanic</u>
SUBTOTALS FOR THE STATE OF OKLAHOMA														
TOTAL SALES/ MFG	M	0	2	13	15	29	50	109	81	25	3	0	10	99
	F	0	0	4	2	3	16	25	21	3	1	0	1	24
<b>SALES TOTAL</b>		<b>0</b>	<b>2</b>	<b>17</b>	<b>17</b>	<b>32</b>	<b>66</b>	<b>134</b>	<b>102</b>	<b>28</b>	<b>4</b>	<b>0</b>	<b>11</b>	<b>123</b>
TOTAL POSSESSION	M	0	25	154	191	297	434	1,101	809	198	89	5	146	955
	F	0	11	53	55	64	110	293	223	32	36	2	26	267
<b>POSSESSION TOTAL</b>		<b>0</b>	<b>36</b>	<b>207</b>	<b>246</b>	<b>361</b>	<b>544</b>	<b>1,394</b>	<b>1,032</b>	<b>230</b>	<b>125</b>	<b>7</b>	<b>172</b>	<b>1,222</b>
TOTAL DRUGS	M	0	27	167	206	326	484	1,210	890	223	92	5	156	1,054
	F	0	11	57	57	67	126	318	244	35	37	2	27	291
<b>DRUG TOTAL</b>		<b>0</b>	<b>38</b>	<b>224</b>	<b>263</b>	<b>393</b>	<b>610</b>	<b>1,528</b>	<b>1,134</b>	<b>258</b>	<b>129</b>	<b>7</b>	<b>183</b>	<b>1,345</b>
TOTAL GAMBLING	M	0	0	0	0	0	0	0	0	0	0	0	0	0
	F	0	0	0	0	0	0	0	0	0	0	0	0	0
<b>GAMBLING TOTAL</b>		<b>0</b>	<b>0</b>	<b>0</b>	<b>0</b>	<b>0</b>	<b>0</b>	<b>0</b>	<b>0</b>	<b>0</b>	<b>0</b>	<b>0</b>	<b>0</b>	<b>0</b>
TOTAL MALES		130	627	2,313	2,033	2,545	3,059	10,707	7,022	2,961	659	65	1,234	9,473
TOTAL FEMALES		42	311	1,424	1,211	1,282	1,380	5,650	3,602	1,609	404	35	522	5,128
<b>GRAND TOTAL</b>		<b>172</b>	<b>938</b>	<b>3,737</b>	<b>3,244</b>	<b>3,827</b>	<b>4,439</b>	<b>16,357</b>	<b>10,624</b>	<b>4,570</b>	<b>1,063</b>	<b>100</b>	<b>1,756</b>	<b>14,601</b>

# OKLAHOMA STATE BUREAU OF INVESTIGATION

## COLLECTION OF DISPOSITIONS

The Oklahoma Uniform Crime Reporting Program requires the collection of juvenile arrest dispositions as a source of meaningful information on action against juveniles who have been taken into custody or arrested by police. When adults are arrested, they are usually held for felony or misdemeanor prosecution in the appropriate court. This is not necessarily the case with juveniles. Several disposition options are available and the one chosen depends upon the seriousness of the offense and the juvenile's prior record. Many are warned by the police and released to their parents, a relative, a friend or guardian. Sometimes they are referred to the probation department or some other branch of the juvenile court. In other instances, they may be referred to welfare agencies, other police agencies, or to criminal or adult court by waiver of the juvenile court.

Here, the word "arrest" refers to the police handling of all juveniles who have committed a crime and are taken into custody when, under the same circumstances, the crime would warrant the arrest of an adult. Police "contacts" with juveniles are not counted as arrests where no offense has been committed. Instances where juveniles are taken into custody for their own protection and not because they have committed a crime, such as in neglect cases, are not listed as arrests.

## JUVENILE DISPOSITIONS

DISPOSITION	2012	2011	2010
Handling within department and released (released to parents, etc.)	3,602	5,366	5,762
Referred to juvenile court or probation department	11,942	10,898	11,364
Referred to welfare agency	21	24	177
Referred to other police agency	73	108	134
Referred to criminal or adult court	783	893	1,618
<b>TOTAL</b>	<b>16,421</b>	<b>17,289</b>	<b>19,055</b>

# OKLAHOMA STATE BUREAU OF INVESTIGATION

## NUMBER OF ADULT ARRESTS STATE OF OKLAHOMA

**2012**

OFFENSE	S E X	AGE																TOTAL	RACE				ETHNICITY	
		18	19	20	21	22	23	24	25-29	30-34	35-39	40-44	45-49	50-54	55-59	60-64	65 and Over		WHITE	BLACK	INDIAN	ASIAN	Hispanic	Non-Hispanic
Murder	M	7	8	13	10	7	2	3	20	9	6	5	5	3	4	0	2	104	59	41	4	0	7	97
	F	0	1	1	1	1	2	1	5	3	1	0	5	0	0	0	0	21	14	5	1	1	4	17
Manslaughter by Negligence	M	0	0	0	0	1	0	0	0	0	2	0	1	0	2	0	1	7	7	0	0	0	0	7
	F	0	0	0	0	0	0	0	0	0	0	0	0	0	0	0	0	0	0	0	0	0	0	0
Forcible Rape	M	13	13	15	6	13	5	5	29	28	13	12	18	12	9	5	1	197	128	58	8	3	15	182
	F	0	2	1	1	0	2	0	3	0	0	2	1	1	0	0	0	13	11	1	1	0	3	10
Robbery	M	52	41	40	35	32	24	29	61	42	29	15	13	15	4	3	2	437	215	203	17	2	37	400
	F	5	7	8	8	8	2	4	15	11	7	2	7	0	0	0	0	84	57	21	6	0	9	75
Aggravated Assault	M	105	97	94	113	119	104	112	516	507	350	299	220	186	85	45	35	2,987	1,979	757	226	25	233	2,754
	F	25	27	35	32	26	39	24	167	136	92	69	75	59	27	6	5	844	523	230	83	8	45	799
Burglary-Breaking and Entering	M	172	140	125	93	94	98	65	321	265	163	138	127	64	32	13	5	1,915	1,368	405	132	10	104	1,811
	F	20	14	12	13	29	10	19	56	51	34	27	21	18	7	0	0	331	260	40	31	0	8	323
Larceny-Theft (Except Motor Vehicle Theft)	M	521	458	375	347	297	218	242	1,008	757	523	442	364	320	187	49	54	6,162	4,519	1,258	348	37	370	5,792
	F	437	365	357	278	296	254	231	1,166	912	608	532	373	276	151	65	45	6,346	4,676	1,263	358	49	294	6,052
Motor Vehicle Theft	M	33	29	19	15	20	14	20	70	55	45	28	15	14	4	1	0	382	297	43	39	3	16	366
	F	6	5	5	1	8	8	4	15	26	12	12	2	2	1	0	0	107	79	13	15	0	4	103
Other Assaults	M	185	197	208	247	257	250	217	1,164	997	724	597	507	383	195	81	63	6,272	4,352	1,358	526	36	418	5,854
	F	75	52	85	95	73	89	81	404	317	230	172	153	107	53	17	18	2,021	1,460	363	188	10	84	1,937
Arson	M	5	6	1	3	2	5	3	13	18	13	8	5	6	5	6	0	99	79	15	4	1	8	91
	F	0	0	1	0	0	1	0	1	3	4	3	2	0	0	0	1	16	13	3	0	0	0	16
Forgery and Counterfeiting	M	10	15	24	11	17	17	9	67	72	41	29	25	17	10	3	0	367	289	66	11	1	26	341
	F	5	6	12	5	17	21	15	53	59	41	19	16	6	6	0	1	282	221	51	9	1	11	271

# OKLAHOMA STATE BUREAU OF INVESTIGATION

## NUMBER OF ADULT ARRESTS STATE OF OKLAHOMA

2012

OFFENSE	SEX	AGE																TOTAL	RACE				ETHNICITY	
		18	19	20	21	22	23	24	25-29	30-34	35-39	40-44	45-49	50-54	55-59	60-64	65 and Over		WHITE	BLACK	INDIAN	ASIAN	Hispanic	Non-Hispanic
Fraud	M	20	32	31	37	33	36	35	183	159	94	95	65	56	30	11	7	924	652	214	57	1	70	854
	F	15	19	31	28	28	27	30	172	148	116	99	64	35	18	5	7	842	558	197	79	8	31	811
Embezzlement	M	16	15	17	12	9	3	6	44	29	13	13	11	4	2	4	2	200	156	36	7	1	7	193
	F	19	21	4	19	15	9	5	22	30	33	7	11	13	4	1	3	216	144	60	11	1	1	215
Stolen Property; Buying,Receiving,Possessing	M	109	108	82	85	91	83	66	291	263	152	148	99	73	27	9	3	1,689	1,224	379	69	17	121	1,568
	F	22	15	23	22	29	22	18	130	104	64	44	29	12	7	1	2	544	432	71	40	1	22	522
Vandalism	M	48	46	42	44	52	33	35	128	138	72	45	53	38	15	5	6	800	536	204	54	6	55	745
	F	16	15	17	10	14	9	16	53	41	34	18	10	12	3	2	2	272	161	87	24	0	17	255
Weapons; Carrying, Possessing, etc.	M	91	108	85	90	76	80	64	336	277	176	95	103	80	43	20	18	1,742	1,127	522	83	10	114	1,628
	F	6	6	8	8	7	6	11	38	23	16	21	12	7	7	1	1	178	126	44	7	1	4	174
Prostitution and Commercialized Vice	M	1	4	3	4	4	3	4	18	17	17	13	8	6	4	2	4	112	82	27	2	1	41	71
	F	13	7	19	11	11	12	16	53	29	16	16	16	19	5	2	1	246	157	65	8	16	11	235
Sex Offenses	M	14	14	14	11	16	13	16	61	70	50	43	42	49	28	24	21	486	358	91	33	4	34	452
	F	3	4	1	5	0	0	1	13	7	2	7	6	8	2	0	0	59	37	10	7	5	3	56
Sales/MFG Opium or Cocaine & Their Derivatives	M	7	3	7	12	8	10	12	45	28	19	15	12	10	9	1	3	201	109	86	6	0	26	175
	F	0	2	2	4	0	2	5	19	11	7	5	6	2	2	0	0	67	54	9	4	0	2	65
Sales/MFG Marijuana	M	72	52	67	52	52	36	34	140	84	38	34	29	18	13	1	1	723	424	263	31	5	34	689
	F	16	8	13	15	6	9	15	31	25	19	18	14	3	5	0	1	198	145	39	13	1	6	192
Sales/MFG Synthetic Narcotics	M	6	7	12	9	14	11	14	46	56	45	30	22	25	17	6	1	321	262	37	21	1	13	308
	F	4	3	5	1	6	2	9	28	27	17	16	16	14	5	1	1	155	136	9	8	2	3	152

# OKLAHOMA STATE BUREAU OF INVESTIGATION

## NUMBER OF ADULT ARRESTS STATE OF OKLAHOMA

**2012**

OFFENSE	SEX	AGE																TOTAL	RACE				ETHNICITY	
		18	19	20	21	22	23	24	25-29	30-34	35-39	40-44	45-49	50-54	55-59	60-64	65 and Over		WHITE	BLACK	INDIAN	ASIAN	Hispanic	Non-Hispanic
Sales/MFG Other	M	20	19	21	19	18	26	15	92	89	66	68	37	23	20	7	3	543	435	75	30	3	24	519
	F	6	6	6	8	5	9	6	52	61	28	23	23	11	2	3	0	249	213	11	21	4	6	243
Possession Opium or Cocaine & Their Derivatives	M	26	29	39	47	32	28	40	165	144	125	78	61	65	36	24	5	944	544	373	25	2	134	810
	F	9	12	16	9	14	14	18	58	51	37	45	40	21	4	3	0	351	266	78	7	0	40	311
Possession Marijuana	M	663	670	587	489	386	312	292	1,080	710	448	309	268	191	90	33	12	6,540	4,446	1,741	330	23	409	6,131
	F	128	108	119	120	79	79	77	332	228	155	131	56	54	13	3	4	1,686	1,282	286	114	4	84	1,602
Possession Synthetic Narcotics	M	48	54	52	64	59	49	59	339	300	220	167	150	114	53	11	4	1,743	1,455	194	91	3	94	1,649
	F	19	26	20	24	30	34	33	194	174	132	94	77	48	16	6	1	928	793	88	46	1	32	896
Possession Other	M	73	68	92	65	77	81	63	364	290	189	155	130	96	52	19	9	1,823	1,540	164	114	5	83	1,740
	F	23	20	35	41	30	31	35	197	175	132	126	69	34	14	1	0	963	853	30	76	4	25	938
Bookmaking (Horse and Sport Book)	M	0	0	0	0	0	0	0	2	0	1	0	1	0	0	0	0	4	3	1	0	0	0	4
	F	0	0	0	0	0	0	0	0	0	0	0	0	0	0	0	0	0	0	0	0	0	0	0
All Other Gambling	M	0	0	0	0	0	0	0	0	0	0	0	0	0	0	0	0	0	0	0	0	0	0	0
	F	0	0	0	0	0	0	0	0	0	0	0	0	0	0	1	0	1	1	0	0	0	0	1
Offenses Against Family and Children	M	2	13	9	9	12	12	14	101	84	72	63	64	23	12	6	2	498	358	77	56	7	20	478
	F	5	6	11	8	11	13	6	61	46	26	18	16	8	4	0	2	241	181	31	26	3	9	232
Driving Under The Influence	M	274	351	419	510	537	480	426	2,096	1,618	1,130	969	950	809	493	224	149	11,435	9,461	1,144	739	91	1,412	10,023
	F	68	107	140	177	168	163	180	626	536	408	395	361	270	156	50	34	3,839	3,163	267	384	25	145	3,694
Liquor Laws	M	144	173	155	74	58	38	29	126	126	87	65	67	46	35	15	4	1,242	982	168	70	22	139	1,103
	F	50	59	74	29	23	10	11	55	45	26	39	21	18	5	3	0	468	381	53	33	1	28	440
Drunkenness	M	481	600	617	750	717	666	589	2,545	1,962	1,531	1,540	1,578	1,536	781	281	121	16,295	11,313	1,870	3,012	100	1,116	15,179
	F	139	119	165	189	177	155	186	743	619	445	515	414	308	112	23	18	4,327	3,157	389	764	17	119	4,208

# OKLAHOMA STATE BUREAU OF INVESTIGATION

## NUMBER OF ADULT ARRESTS STATE OF OKLAHOMA

**2012**

OFFENSE	SEX	AGE																TOTAL	RACE				ETHNICITY	
		18	19	20	21	22	23	24	25-29	30-34	35-39	40-44	45-49	50-54	55-59	60-64	65 and Over		WHITE	BLACK	INDIAN	ASIAN	Hispanic	Non-Hispanic
Disorderly Conduct	M	72	66	85	71	61	72	58	208	166	113	124	77	82	42	16	7	1,320	809	375	124	12	107	1,213
	F	25	32	29	30	25	36	26	98	71	61	56	43	34	19	4	5	594	359	170	63	2	33	561
All Other Offenses (Except Traffic)	M	702	945	971	997	946	903	863	4,059	3,368	2,370	1,958	1,651	1,278	694	305	219	22,229	16,205	4,289	1,594	141	1,149	21,080
	F	215	291	340	323	338	315	365	1,826	1,636	1,187	936	704	464	238	108	101	9,387	7,032	1,491	802	62	343	9,044

# OKLAHOMA STATE BUREAU OF INVESTIGATION

## NUMBER OF ADULT ARRESTS STATE OF OKLAHOMA

**2012**

OFFENSE	SEX	AGE															TOTAL	RACE				ETHNICITY		
		18	19	20	21	22	23	24	25-29	30-34	35-39	40-44	45-49	50-54	55-59	60-64		65 and Over	WHITE	BLACK	INDIAN	ASIAN	Hispanic	Non-Hispanic
SUBTOTALS FOR THE STATE OF OKLAHOMA																								
TOTAL SALES/ MFG	M	105	81	107	92	92	83	75	323	257	168	147	100	76	59	15	8	1,788	1,230	461	88	9	97	1,691
	F	26	19	26	28	17	22	35	130	124	71	62	59	30	14	4	2	669	548	68	46	7	17	652
SALES TOTAL		131	100	133	120	109	105	110	453	381	239	209	159	106	73	19	10	2,457	1,778	529	134	16	114	2,343
TOTAL POSSESSION	M	810	821	770	665	554	470	454	1,948	1,444	982	709	609	466	231	87	30	11,050	7,985	2,472	560	33	720	10,330
	F	179	166	190	194	153	158	163	781	628	456	396	242	157	47	13	5	3,928	3,194	482	243	9	181	3,747
POSSESSION TOTAL		989	987	960	859	707	628	617	2,729	2,072	1,438	1,105	851	623	278	100	35	14,978	11,179	2,954	803	42	901	14,077
TOTAL DRUGS	M	915	902	877	757	646	553	529	2,271	1,701	1,150	856	709	542	290	102	38	12,838	9,215	2,933	648	42	817	12,021
	F	205	185	216	222	170	180	198	911	752	527	458	301	187	61	17	7	4,597	3,742	550	289	16	198	4,399
DRUG TOTAL		1,120	1,087	1,093	979	816	733	727	3,182	2,453	1,677	1,314	1,010	729	351	119	45	17,435	12,957	3,483	937	58	1,015	16,420
TOTAL GAMBLING	M	0	0	0	0	0	0	0	2	0	1	0	1	0	0	0	0	4	3	1	0	0	0	4
	F	0	0	0	0	0	0	0	0	0	0	0	0	0	0	1	0	1	1	0	0	0	0	1
TOTAL GAMBLING		0	0	0	0	0	0	0	2	0	1	0	1	0	0	1	0	5	4	1	0	0	0	5
TOTAL MALES		3,992	4,381	4,321	4,331	4,117	3,712	3,439	15,738	12,728	8,937	7,600	6,778	5,642	3,033	1,230	764	90,743	65,773	16,534	7,863	573	6,436	84,307
TOTAL FEMALES		1,374	1,365	1,595	1,515	1,474	1,385	1,448	6,686	5,605	3,990	3,467	2,663	1,864	886	306	253	35,876	26,945	5,475	3,229	227	1,426	34,450
GRAND TOTAL		5,366	5,746	5,916	5,846	5,591	5,097	4,887	22,424	18,333	12,927	11,067	9,441	7,506	3,919	1,536	1,017	126,619	92,718	22,009	11,092	800	7,862	118,757

# OKLAHOMA STATE BUREAU OF INVESTIGATION

## COUNTY ARRESTS BY CATEGORY

**2012**

**COUNTY :** Includes the county sheriff's department and all reporting agencies within that county.

**INDEX CRIMES :** Murder, Rape, Robbery, Aggravated Assault, Burglary, Larceny, and Motor Vehicle Theft. This category DOES NOT include Manslaughter and Other Assaults (not aggravated.)

**DRUG RELATED :** All drug arrests reported as Sale/Manufacturing and Possession.

**ALCOHOL RELATED :** The reported alcohol related offenses include Driving Under the Influence, Liquor Law Violations, and Drunkenness.

COUNTY	INDEX CRIMES		DRUG RELATED		ALCOHOL RELATED		TOTAL ARRESTS	
	JUVENILE	ADULT	JUVENILE	ADULT	JUVENILE	ADULT	JUVENILE	ADULT
ADAIR COUNTY	8	52	7	48	9	310	29	533
ALFALFA COUNTY	0	8	0	6	0	45	0	93
ATOKA COUNTY	10	18	3	37	0	55	16	337
BEAVER COUNTY	1	15	0	6	0	13	1	48
BECKHAM COUNTY	13	77	15	167	8	498	67	967
BLAINE COUNTY	7	24	0	7	2	101	22	201
BRYAN COUNTY	58	352	14	186	7	1,109	124	2,753
CADDO COUNTY	4	78	20	142	6	656	69	1,048
CANADIAN COUNTY	87	314	37	352	38	611	520	1,859
CARTER COUNTY	91	464	27	386	14	1,221	271	2,738
CHEROKEE COUNTY	34	211	7	121	13	551	70	1,132
CHOCTAW COUNTY	8	34	6	67	1	134	16	523
CIMARRON COUNTY	0	0	0	11	0	7	0	21
CLEVELAND COUNTY	248	982	126	1,623	78	2,921	1,700	11,804
COAL COUNTY	0	6	0	26	0	33	1	89
COMANCHE COUNTY	215	760	32	462	5	426	778	3,784
COTTON COUNTY	1	4	1	38	0	64	4	128
CRAIG COUNTY	16	71	5	155	0	155	53	637
CREEK COUNTY	39	169	22	198	28	526	175	1,206
CUSTER COUNTY	21	106	13	118	20	594	113	1,059
DELAWARE COUNTY	9	93	18	77	9	274	55	981
DEWEY COUNTY	0	10	0	4	0	19	1	50
ELLIS COUNTY	1	2	0	8	1	7	2	18
GARFIELD COUNTY	75	332	27	277	11	560	291	2,299
GARVIN COUNTY	14	77	18	167	7	348	65	1,183



# OKLAHOMA STATE BUREAU OF INVESTIGATION

## COUNTY ARRESTS BY CATEGORY

**2012**

COUNTY	INDEX CRIMES		DRUG RELATED		ALCOHOL RELATED		TOTAL ARRESTS	
	JUVENILE	ADULT	JUVENILE	ADULT	JUVENILE	ADULT	JUVENILE	ADULT
GRADY COUNTY	44	204	11	243	36	519	239	1,531
GRANT COUNTY	0	3	0	14	0	16	3	58
GREER COUNTY	2	6	0	5	0	9	6	34
HARMON COUNTY	1	4	0	6	0	23	2	59
HARPER COUNTY	0	0	0	10	0	6	1	31
HASKELL COUNTY	0	38	0	56	0	116	2	279
HUGHES COUNTY	1	22	6	28	2	93	18	250
JACKSON COUNTY	27	101	22	63	8	171	83	511
JEFFERSON COUNTY	0	3	0	1	0	15	2	35
JOHNSTON COUNTY	8	31	2	42	1	213	12	485
KAY COUNTY	114	213	36	269	76	818	601	2,126
KINGFISHER COUNTY	0	10	0	30	0	56	2	129
KIOWA COUNTY	0	6	2	21	3	32	9	99
LATIMER COUNTY	0	6	1	19	8	85	9	143
LEFLORE COUNTY	18	164	7	420	10	503	69	2,145
LINCOLN COUNTY	25	80	6	95	21	305	71	626
LOGAN COUNTY	10	85	10	165	2	216	44	609
LOVE COUNTY	8	11	1	28	0	56	10	134
MAJOR COUNTY	0	11	7	22	4	46	12	281
MARSHALL COUNTY	4	44	0	64	7	227	17	448
MAYES COUNTY	19	145	3	145	20	343	62	1,302
MCCLAIN COUNTY	8	86	8	185	10	247	57	712
MCCURTAIN COUNTY	19	158	13	141	16	429	81	1,012
MCINTOSH COUNTY	1	37	0	29	1	165	4	341
MURRAY COUNTY	6	27	2	69	5	189	25	524
MUSKOGEE COUNTY	107	728	28	453	30	881	447	4,268
NOBLE COUNTY	0	19	0	50	7	145	12	287
NOWATA COUNTY	3	12	0	21	1	33	16	165
OKFUSKEE COUNTY	7	37	2	21	2	92	22	195
OKLAHOMA COUNTY	1,207	5,949	468	4,078	150	6,293	5,143	27,033
OKMULGEE COUNTY	55	148	20	197	21	521	158	1,359
OSAGE COUNTY	8	62	7	125	10	223	44	556
OTTAWA COUNTY	23	155	5	160	3	289	54	857
PAWNEE COUNTY	5	58	0	72	1	190	12	784
PAYNE COUNTY	53	298	25	511	20	1,377	226	2,967
PITTSBURG COUNTY	33	261	13	274	6	342	78	1,292
PONTOTOC COUNTY	70	316	11	205	9	733	173	1,599
POTTAWATOMIE COUNTY	120	493	40	478	25	1,123	325	4,780
PUSHMATAHA COUNTY	3	11	4	51	0	108	19	366

# OKLAHOMA STATE BUREAU OF INVESTIGATION

## COUNTY ARRESTS BY CATEGORY

**2012**

COUNTY	INDEX CRIMES		DRUG RELATED		ALCOHOL RELATED		TOTAL ARRESTS	
	JUVENILE	ADULT	JUVENILE	ADULT	JUVENILE	ADULT	JUVENILE	ADULT
ROGER MILLS COUNTY	0	0	2	5	0	11	2	25
ROGERS COUNTY	45	274	16	251	25	710	157	1,963
SEMINOLE COUNTY	26	63	5	206	14	316	54	764
SEQUOYAH COUNTY	24	169	9	141	26	460	134	1,163
STEPHENS COUNTY	29	128	11	189	10	417	130	1,215
TEXAS COUNTY	20	108	26	57	14	200	87	590
TILLMAN COUNTY	8	19	2	17	2	33	25	128
TULSA COUNTY	1,232	4,421	253	2,561	164	5,852	2,708	20,915
WAGONER COUNTY	25	132	26	151	3	180	138	1,025
WASHINGTON COUNTY	63	192	12	209	10	470	156	1,816
WASHITA COUNTY	0	16	1	5	0	24	8	81
WOODS COUNTY	0	19	2	57	1	189	5	493
WOODWARD COUNTY	12	88	5	31	12	258	140	538
<b>GRAND TOTAL</b>	<b>4,453</b>	<b>19,930</b>	<b>1,528</b>	<b>17,435</b>	<b>1,053</b>	<b>37,606</b>	<b>16,357</b>	<b>126,619</b>





**VI**

**LAW  
ENFORCEMENT  
OFFICERS  
KILLED OR  
ASSAULTED**



# OKLAHOMA STATE BUREAU OF INVESTIGATION

## OFFICERS KILLED OR ASSAULTED

The Oklahoma Uniform Crime Reporting Program requires the collection of statistical information relating to law enforcement officers killed in the line of duty and the number assaulted while on duty.

One (1) officer was killed in 2012 as the result of a felonious act.

One (1) officer was killed in 2012 as the result of an accident or negligent act.

A total of 783 assaults was reported on state, county, and municipal law enforcement officers in Oklahoma in 2012. This represents a 4.4% increase from the 2011 total.

## OFFICER ASSIGNMENT INFORMATION

TYPE OF ASSIGNMENT		YEAR	NUMBER ASSAULTED	% CHANGE	% DISTRIBUTION
TWO MAN VEHICLE		2012	39	+18.2	5.0
		2011	33	-13.2	4.4
		2010	38	-15.6	4.6
ONE MAN VEHICLE	ALONE	2012	160	-11.1	20.4
		2011	180	+5.9	24.0
		2010	170	+1.2	20.6
	ASSISTED	2012	463	+7.9	59.1
		2011	429	-14.5	57.2
		2010	502	-2.5	60.9
DETECTIVE	ALONE	2012	8	+300.0	1.0
		2011	2	-66.7	0.3
		2010	6	-40.0	0.7
	ASSISTED	2012	15	+25.0	1.9
		2011	12	-33.3	1.6
		2010	18	-45.5	2.2
OTHER	ALONE	2012	27	-3.6	3.4
		2011	28	+3.7	3.7
		2010	27	+28.6	3.3
	ASSISTED	2012	71	+7.6	9.1
		2011	66	+4.8	8.8
		2010	63	+43.2	7.6
<b>TOTAL</b>		<b>2012</b>	<b>783</b>	<b>+4.4</b>	<b>100.0</b>
		<b>2011</b>	<b>750</b>	<b>-9.0</b>	<b>100.0</b>
		<b>2010</b>	<b>824</b>	<b>-1.4</b>	<b>100.0</b>

# OKLAHOMA STATE BUREAU OF INVESTIGATION

## OFFICER ASSAULTS BY ACTIVITY

CIRCUMSTANCES	YEAR	NUMBER ASSAULTED	% CHANGE	% DISTRIBUTION
DISTURBANCE CALL	2012	289	-2.0	36.9
	2011	295	-16.7	39.3
	2010	354	+9.6	43.0
BURGLARY IN PROGRESS	2012	16	-20.0	2.0
	2011	20	+150.0	2.7
	2010	8	-57.9	1.0
ROBBERY IN PROGRESS	2012	14	+250.0	1.8
	2011	4	-33.3	0.5
	2010	6	+50.0	0.7
ATTEMPTING OTHER ARREST	2012	69	+7.8	8.8
	2011	64	-15.8	8.5
	2010	76	-29.6	9.2
CIVIL DISORDER	2012	3	-70.0	0.4
	2011	10	+66.7	1.3
	2010	6	+50.0	0.7
HANDLING, TRANSPORTING PRISONER	2012	114	+8.6	14.6
	2011	105	+1.0	14.0
	2010	104	-10.3	12.6
INVESTIGATING SUSPICIOUS PERSON OR CIRCUMSTANCES	2012	66	-5.7	8.4
	2011	70	+7.7	9.3
	2010	65	+16.1	7.9
AMBUSH-NO WARNING	2012	10	+100.0	1.3
	2011	5	-28.6	0.7
	2010	7	0.0	0.8
MENTALLY DERANGED	2012	20	0.0	2.6
	2011	20	-9.1	2.7
	2010	22	-15.4	2.7
TRAFFIC PURSUITS AND STOPS	2012	97	+9.0	12.4
	2011	89	-6.3	11.9
	2010	95	-5.9	11.5
ALL OTHER	2012	85	+25.0	10.9
	2011	68	-16.0	9.1
	2010	81	+12.5	9.8
<b>TOTAL</b>	<b>2012</b>	<b>783</b>	<b>+4.4</b>	<b>100.0</b>
	<b>2011</b>	<b>750</b>	<b>-9.0</b>	<b>100.0</b>
	<b>2010</b>	<b>824</b>	<b>-1.4</b>	<b>100.0</b>

# OKLAHOMA STATE BUREAU OF INVESTIGATION

## OFFICER ASSAULTS BY TIME

TIME	YEAR	NUMBER ASSAULTED	% CHANGE	% DISTRIBUTION
12 A.M. - 2 A.M.	2012	108	+2.9	13.8
	2011	105	-8.7	14.0
	2010	115	-13.5	14.0
2 A.M. - 4 A.M.	2012	71	0.0	9.1
	2011	71	+10.9	9.5
	2010	64	-11.1	7.8
4 A.M. - 6 A.M.	2012	19	-38.7	2.4
	2011	31	-13.9	4.1
	2010	36	+16.1	4.4
6 A.M. - 8 A.M.	2012	25	+56.3	3.2
	2011	16	-44.8	2.1
	2010	29	+38.1	3.5
8 A.M. - 10 A.M.	2012	28	-15.2	3.6
	2011	33	-15.4	4.4
	2010	39	+34.5	4.7
10 A.M. - 12 P.M.	2012	36	+38.5	4.6
	2011	26	-18.8	3.5
	2010	32	+18.5	3.9
12 P.M. - 2 P.M.	2012	47	-6.0	6.0
	2011	50	+31.6	6.7
	2010	38	-2.6	4.6
2 P.M. - 4 P.M.	2012	58	-9.4	7.4
	2011	64	+8.5	8.5
	2010	59	-1.7	7.2
4 P.M. - 6 P.M.	2012	51	-22.7	6.5
	2011	66	-21.4	8.8
	2010	84	+3.7	10.2
6 P.M. - 8 P.M.	2012	107	+12.6	13.7
	2011	95	+17.3	12.7
	2010	81	-13.8	9.8
8 P.M. - 10 P.M.	2012	108	+22.7	13.8
	2011	88	-5.4	11.7
	2010	93	0.0	11.3
10 P.M. - 12 A.M.	2012	125	+19.0	16.0
	2011	105	-31.8	14.0
	2010	154	-1.3	18.7
<b>TOTAL</b>	<b>2012</b>	<b>783</b>	<b>+4.4</b>	<b>100.0</b>
	<b>2011</b>	<b>750</b>	<b>-9.0</b>	<b>100.0</b>
	<b>2010</b>	<b>824</b>	<b>-1.4</b>	<b>100.0</b>

# OKLAHOMA STATE BUREAU OF INVESTIGATION

## OFFICER ASSAULTS BY WEAPON

WEAPON	YEAR	NUMBER ASSAULTED	% CHANGE	% DISTRIBUTION
FIREARMS	2012	28	-9.7	3.6
	2011	31	+3.3	4.1
	2010	30	-36.2	3.6
KNIFE, CUTTING INSTRUMENT	2012	28	+64.7	3.6
	2011	17	+21.4	2.3
	2010	14	-26.3	1.7
OTHER DANGEROUS WEAPON	2012	148	+29.8	18.9
	2011	114	-25.0	15.2
	2010	152	-14.6	18.4
HANDS, FISTS, FEET, ETC.	2012	579	-1.5	73.9
	2011	588	-6.4	78.4
	2010	628	+6.1	76.2
<b>TOTAL</b>	<b>2012</b>	<b>783</b>	<b>+4.4</b>	<b>100.0</b>
	<b>2011</b>	<b>750</b>	<b>-9.0</b>	<b>100.0</b>
	<b>2010</b>	<b>824</b>	<b>-1.4</b>	<b>100.0</b>

## OFFICER INJURY INFORMATION

INJURY	YEAR	NUMBER ASSAULTED	% CHANGE	% DISTRIBUTION
WITHOUT INJURY	2012	644	-3.0	82.2
	2011	664	-3.3	88.5
	2010	687	+5.7	83.4
WITH INJURY	2012	139	+61.6	17.8
	2011	86	-37.2	11.5
	2010	137	-26.3	16.6
<b>TOTAL</b>	<b>2012</b>	<b>783</b>	<b>+4.4</b>	<b>100.0</b>
	<b>2011</b>	<b>750</b>	<b>-9.0</b>	<b>100.0</b>
	<b>2010</b>	<b>824</b>	<b>-1.4</b>	<b>100.0</b>



# OKLAHOMA STATE BUREAU OF INVESTIGATION

## LAW ENFORCEMENT EMPLOYEE DATA

**Definition: Persons employed as full-time sworn officers and full-time civilian employees.**

The figures below represent a compilation of forms sent to all reporting law enforcement agencies throughout the state on an annual basis.

With the exception of persons who perform guard or protection duties and who are not paid from police funds, i.e., school crossing guards, special officers, and merchant police, these figures reflect the number of full-time sworn personnel with full arrest power, including the chief, sheriff, commissioner, and superintendent. The figures do not include employees of the Oklahoma Highway Patrol, the Oklahoma State Bureau of Investigation, or those law enforcement agencies which do not contribute to the Uniform Crime Reporting Program.

Civilians include clerks, radio dispatchers, meter maids, stenographers, mechanics, etc., provided these persons are full-time employees of the agency. Neither employees who are compensated from a source other than police funds, nor those receiving salaries from federal grants are included. In 2012, Oklahoma's law enforcement rate was 2.8 employees per 1,000 inhabitants.

### FULL-TIME LAW ENFORCEMENT AND CIVILIAN EMPLOYEES

	MALE	FEMALE	TOTAL
FULL-TIME SWORN LAW ENFORCEMENT OFFICERS	6,327	542	6,869
FULL-TIME CIVILIAN EMPLOYEES	1,757	2,017	3,774
<b>TOTAL</b>	<b>8,084</b>	<b>2,559</b>	<b>10,643</b>



# VII

## RURAL CRIME



# OKLAHOMA STATE BUREAU OF INVESTIGATION

## RURAL INDEX CRIME OFFENSES

Rural Crime has been defined for this publication as all index crimes reported by the county sheriffs' departments in all 77 counties, exclusive of the cities and towns that report directly to the Oklahoma State Bureau of Investigation.

### RURAL VIOLENT CRIMES - A THREE-YEAR COMPARISON

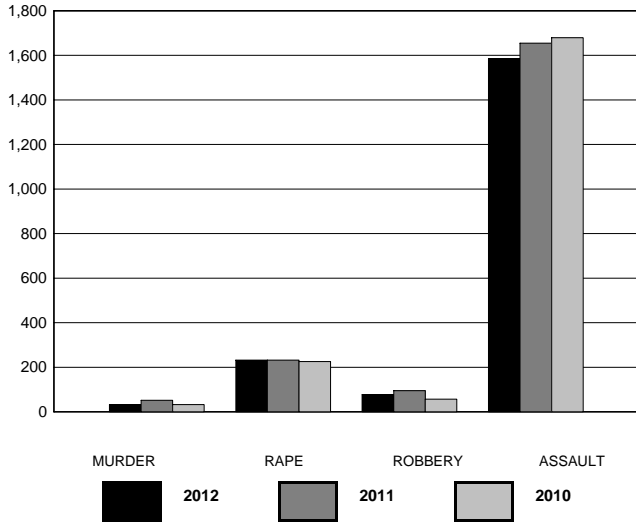

OFFENSE	2012	2011	2010
MURDER	33	52	33
RAPE	232	232	226
ROBBERY	77	95	57
ASSAULT	1,585	1,655	1,679
<b>TOTAL</b>	<b>1,927</b>	<b>2,034</b>	<b>1,995</b>

### RURAL MURDER

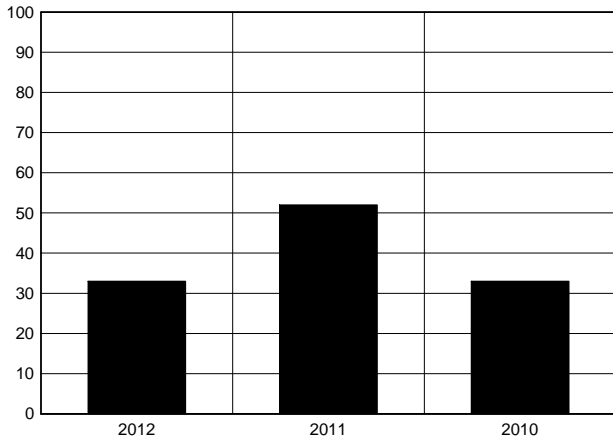

MURDER	2012	2011	2010
	33	52	33

### RURAL RAPE

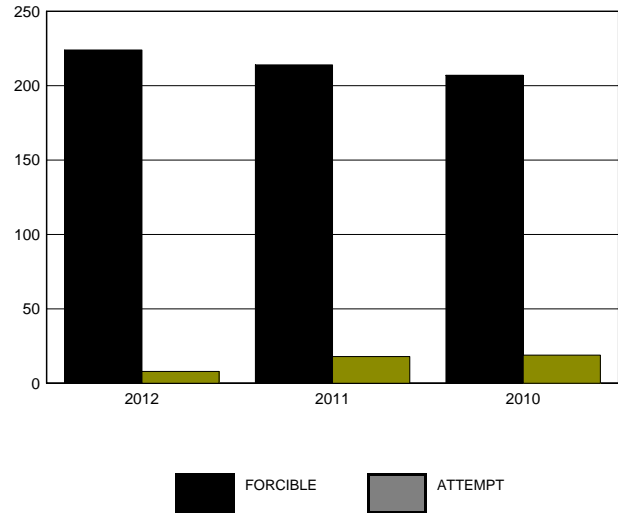

RAPE	2012	2011	2010
FORCIBLE	224	214	207
ATTEMPT	8	18	19

# OKLAHOMA STATE BUREAU OF INVESTIGATION

## RURAL ROBBERY BY WEAPON

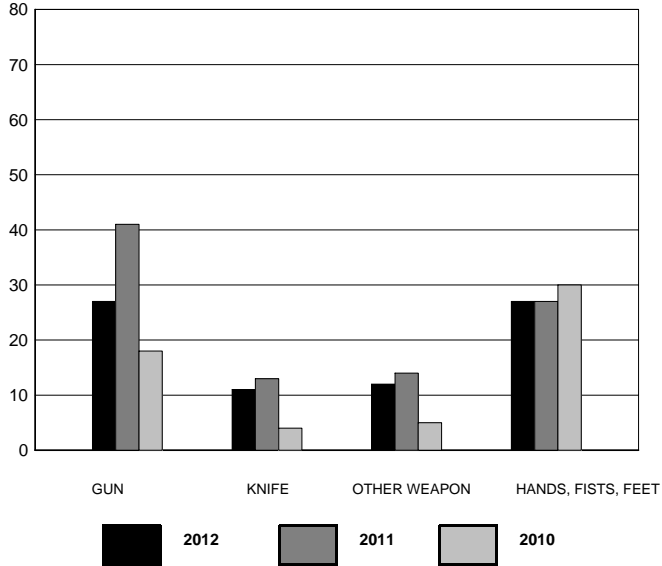

ROBBERY	2012	2011	2010
GUN	27	41	18
KNIFE	11	13	4
OTHER WEAPON	12	14	5
HANDS, FISTS, FEET	27	27	30
<b>TOTAL</b>	<b>77</b>	<b>95</b>	<b>57</b>

## RURAL AGGRAVATED ASSAULT BY WEAPON

ASSAULT	2012	2011	2010
GUN	212	199	219
KNIFE	218	221	210
OTHER WEAPON	441	399	442
HANDS, FISTS, FEET	714	836	808
<b>TOTAL</b>	<b>1,585</b>	<b>1,655</b>	<b>1,679</b>

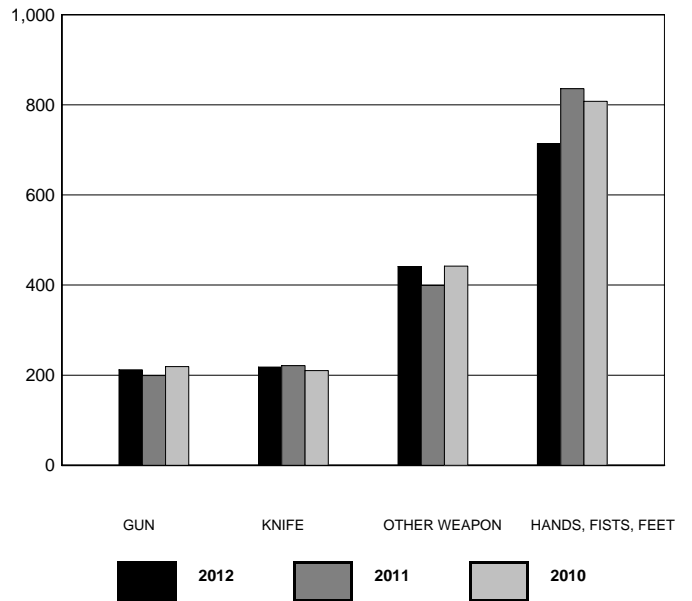

# OKLAHOMA STATE BUREAU OF INVESTIGATION

## RURAL NON-VIOLENT CRIMES (WITH ARSON) - A THREE-YEAR COMPARISON

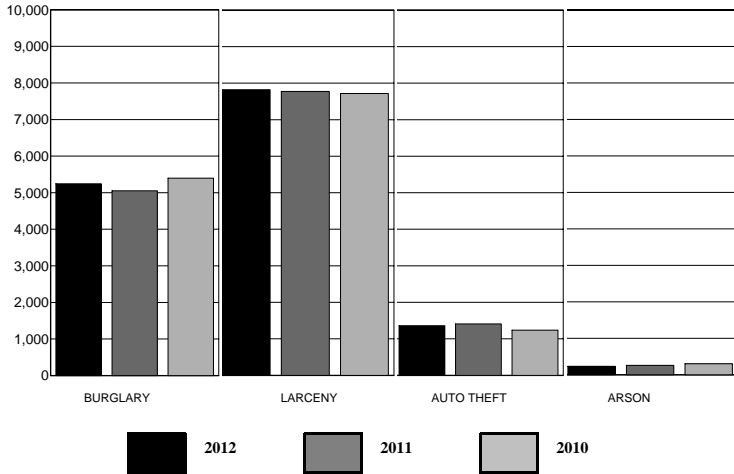

OFFENSE	2012	2011	2010
BURGLARY	5,244	5,052	5,398
LARCENY	7,823	7,776	7,715
AUTO THEFT	1,362	1,407	1,236
ARSON	231	259	304
<b>TOTAL</b>	<b>14,660</b>	<b>14,494</b>	<b>14,653</b>

## RURAL PROPERTY STOLEN AND RECOVERED TYPE AND VALUE

CATEGORY	VALUE STOLEN	VALUE RECOVERED
Currency	1,901,380	89,142
Jewelry	3,150,135	60,037
Clothing	210,143	2,870
Vehicles	11,279,118	3,118,901
Office Equipment	554,757	21,572
TV, Radios, etc.	1,323,157	39,495
Firearms	1,407,373	84,466
Household Items	1,099,761	26,131
Consumable Goods	280,356	2,243
Livestock	900,925	28,231
Miscellaneous	21,268,994	1,675,443
<b>TOTAL</b>	<b>43,376,099</b>	<b>5,148,531</b>

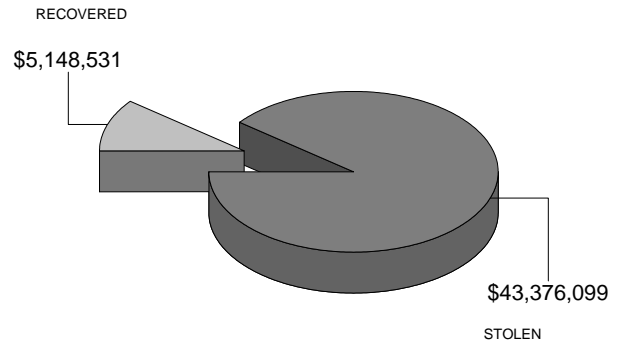

# OKLAHOMA STATE BUREAU OF INVESTIGATION

## RURAL BURGLARY BY TYPE

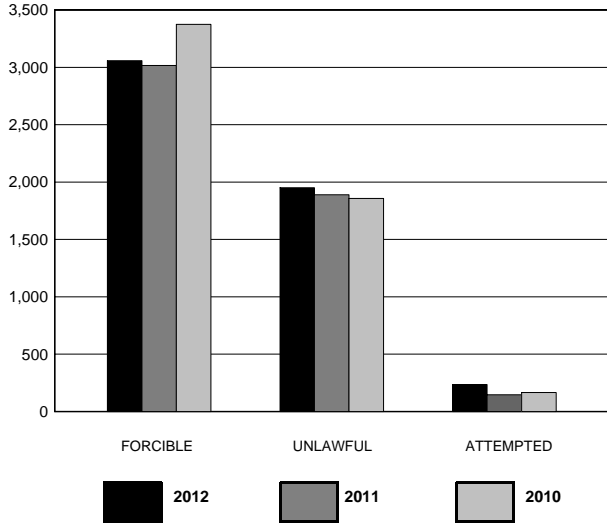

OFFENSE	2012	2011	2010
FORCIBLE	3,058	3,016	3,375
UNLAWFUL	1,951	1,890	1,857
ATTEMPTED	235	146	166
<b>TOTAL</b>	<b>5,244</b>	<b>5,052</b>	<b>5,398</b>

## RURAL BURGLARY BY TIME OF DAY

### RESIDENCE

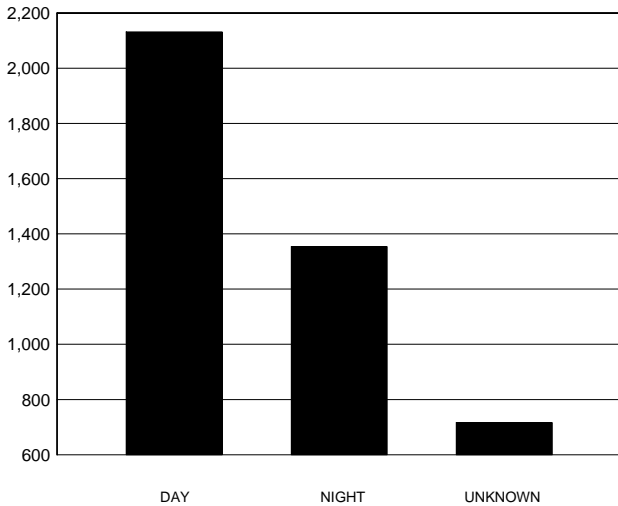

DAY	NIGHT	UNKNOWN
2,132	1,354	716

### NON-RESIDENCE

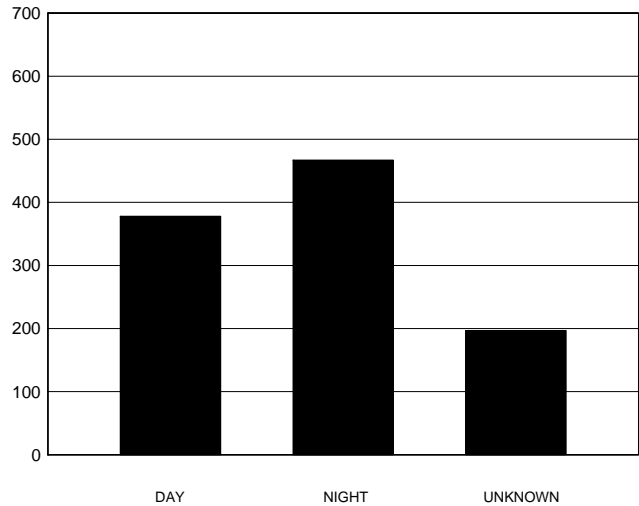

DAY	NIGHT	UNKNOWN
378	467	197

# OKLAHOMA STATE BUREAU OF INVESTIGATION

## RURAL LARCENY BY VALUE

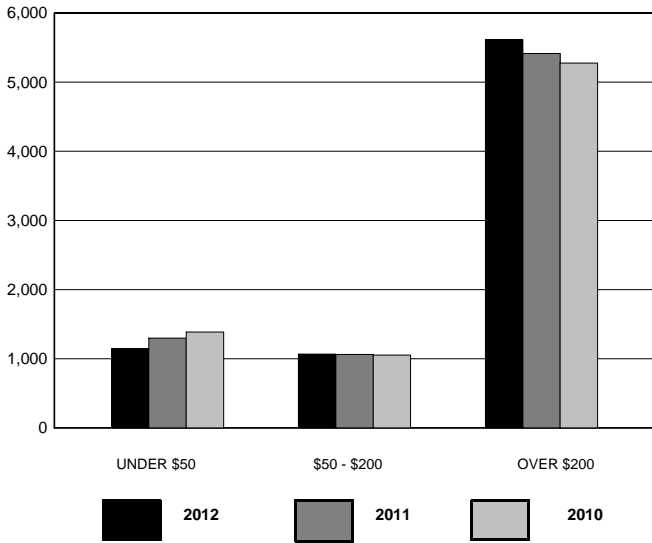

VALUE	2012	2011	2010
UNDER \$50	1,143	1,299	1,386
\$50 - \$200	1,068	1,062	1,053
OVER \$200	5,612	5,415	5,276
<b>TOTAL</b>	<b>7,823</b>	<b>7,776</b>	<b>7,715</b>

## RURAL MOTOR VEHICLE THEFT BY TYPE

TYPE	2012	2011	2010
AUTOS	680	681	553
TRUCKS	417	423	323
OTHER	265	303	360
<b>TOTAL</b>	<b>1,362</b>	<b>1,407</b>	<b>1,236</b>

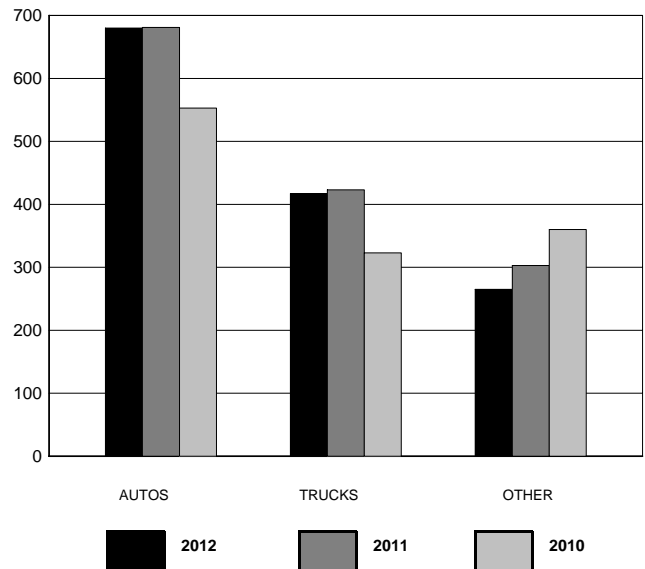

# VIII

# DOMESTIC ABUSE AND HATE/BIAS CRIME





# OKLAHOMA STATE BUREAU OF INVESTIGATION

## DOMESTIC ABUSE

**Definition:** Threatening, causing or attempting to cause serious physical harm between family or household members.

Domestic Abuse includes such offenses as murder, sex crimes, assault, and assault and battery. Family or household members are defined as spouses, former spouses, present spouses of former spouses, parents, foster parents, children, persons otherwise related by blood or marriage, or living in the same household or who formerly lived in the same household. Also included in this category are persons in dating relationships (defined as courtships or engagement relationships) or someone with whom they had a child. It also includes the elderly and handicapped.

YEAR	TOTAL
2003	23,773
2004	24,542
2005	25,893
2006	24,105
2007	23,400
2008	23,853
2009	25,189
2010	25,442
2011	24,241
2012	25,280

ANALYSIS
<b>MOST COMMON:</b>
<b>OFFENSE:</b> ASSAULT & BATTERY
<b>DAY OF WEEK:</b> SUNDAY
<b>TIME OF DAY:</b> 0001 - 0100

Domestic abuse reports have increased by 6.3% between 2003 and 2012.

## DOMESTIC ABUSE BY OFFENSE

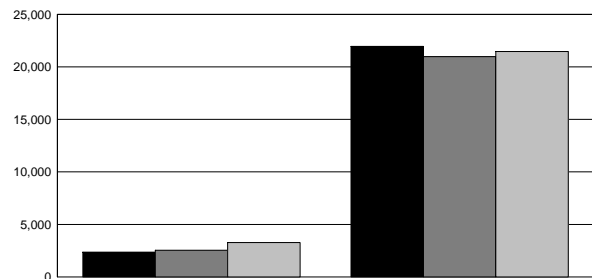
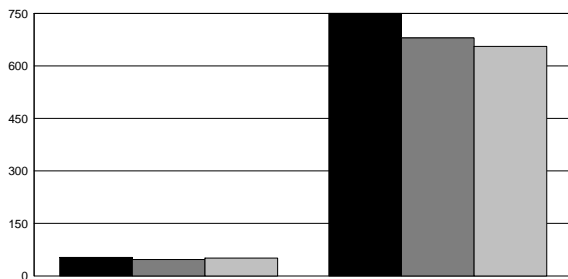

	MURDER	SEX CRIMES	ASSAULT	ASSAULT & BATTERY
<b>2012</b>	53	931	2,354	21,942
<b>2011</b>	47	680	2,542	20,972
<b>2010</b>	51	656	3,270	21,465

2012    
  2011    
  2010

# OKLAHOMA STATE BUREAU OF INVESTIGATION

## DOMESTIC ABUSE BY TIME OF DAY

2012

TIME OF DAY	MURDER	SEX CRIMES	ASSAULT	ASSAULT & BATTERY	TOTAL
0001 - 0100	3	98	142	1,524	1,767
0101 - 0200	1	26	56	896	979
0201 - 0300	1	12	48	778	839
0301 - 0400	4	10	29	611	654
0401 - 0500	0	20	16	433	469
0501 - 0600	1	19	15	376	411
0601 - 0700	0	9	31	310	350
0701 - 0800	2	22	43	411	478
0801 - 0900	2	30	71	462	565
0901 - 1000	4	47	87	637	775
1001 - 1100	5	59	93	688	845
1101 - 1200	2	49	129	795	975
1201 - 1300	2	57	99	898	1,056
1301 - 1400	2	55	138	861	1,056
1401 - 1500	0	56	109	870	1,035
1501 - 1600	3	61	149	960	1,173
1601 - 1700	1	39	144	1,142	1,326
1701 - 1800	3	36	140	1,257	1,436
1801 - 1900	2	41	156	1,278	1,477
1901 - 2000	7	34	139	1,330	1,510
2001 - 2100	1	47	165	1,414	1,627
2101 - 2200	1	42	122	1,488	1,653
2201 - 2300	2	41	133	1,398	1,574
2301 - 2400	4	21	100	1,125	1,250
<b>TOTAL</b>	<b>53</b>	<b>931</b>	<b>2,354</b>	<b>21,942</b>	<b>25,280</b>

# OKLAHOMA STATE BUREAU OF INVESTIGATION

## DOMESTIC ABUSE BY DAY OF WEEK

DAY OF WEEK	YEAR	MURDER	SEX CRIMES	ASSAULT	ASSAULT & BATTERY	TOTAL
SUNDAY	2012	8	98	355	3,804	4,265
	2011	5	82	355	3,537	3,979
	2010	9	83	487	3,570	4,149
MONDAY	2012	6	146	359	2,902	3,413
	2011	8	99	371	2,789	3,267
	2010	5	119	484	2,827	3,435
TUESDAY	2012	12	142	336	2,875	3,365
	2011	9	119	362	2,751	3,241
	2010	8	97	473	2,741	3,319
WEDNESDAY	2012	6	144	340	2,874	3,364
	2011	6	103	323	2,759	3,191
	2010	6	80	430	2,788	3,304
THURSDAY	2012	7	170	311	2,894	3,382
	2011	7	98	378	2,750	3,233
	2010	8	97	455	2,879	3,439
FRIDAY	2012	5	145	332	3,063	3,545
	2011	2	110	380	2,934	3,426
	2010	11	109	448	3,132	3,700
SATURDAY	2012	9	86	321	3,530	3,946
	2011	10	69	373	3,452	3,904
	2010	4	71	493	3,528	4,096
<b>TOTAL</b>	<b>2012</b>	<b>53</b>	<b>931</b>	<b>2,354</b>	<b>21,942</b>	<b>25,280</b>
	<b>2011</b>	<b>47</b>	<b>680</b>	<b>2,542</b>	<b>20,972</b>	<b>24,241</b>
	<b>2010</b>	<b>51</b>	<b>656</b>	<b>3,270</b>	<b>21,465</b>	<b>25,442</b>

## DOMESTIC ABUSE BY OFFENSE

CLASSIFICATION	YEAR	NUMBER OF OFFENSES	% CHANGE	% DISTRIBUTION
MURDER	2012	53	+12.8	0.2
	2011	47	-7.8	0.2
	2010	51	-15.0	0.2
SEX CRIMES	2012	931	+36.9	3.7
	2011	680	+3.7	2.8
	2010	656	+7.4	2.6
ASSAULT	2012	2,354	-7.4	9.3
	2011	2,542	-22.3	10.5
	2010	3,270	-4.9	12.9
ASSAULT & BATTERY	2012	21,942	+4.6	86.8
	2011	20,972	-2.3	86.5
	2010	21,465	+1.8	84.4
<b>TOTAL</b>	<b>2012</b>	<b>25,280</b>	<b>+4.3</b>	<b>100.0</b>
	<b>2011</b>	<b>24,241</b>	<b>-4.7</b>	<b>100.0</b>
	<b>2010</b>	<b>25,442</b>	<b>+1.0</b>	<b>100.0</b>

# OKLAHOMA STATE BUREAU OF INVESTIGATION

## HATE/BIAS CRIMES

**Definition: A criminal offense committed against a person or property, which is motivated by the offender's bias against race, religion, ethnic/national origin, sexual orientation, or disability.**

The following tables do not reflect all categories of Hate/Bias Crimes, only those reported in 2012.

TYPE OF OFFENSE	NUMBER OF OFFENSES	NUMBER OF VICTIMS
MURDER	1	3
AGGRAVATED ASSAULT	3	6
BURGLARY	4	5
ARSON	1	1
SIMPLE ASSAULT	16	19
INTIMIDATION	19	23
VANDALISM	10	13
<b>TOTAL</b>	<b>54</b>	<b>73</b>

LOCATION OF INCIDENT	NUMBER BY INCIDENT
CHURCH/SYNAGOGUE/TEMPLE	3
COMMERCIAL/OFFICE BUILDING	1
CONVENIENCE STORE	2
DRUG STORE/DR.'S OFC./HOSPITAL	1
HIGHWAY/ROAD/ALLEY/STREET	9
JAIL/PRISON	1
RESIDENCE/HOME	19
RESTAURANT	1
SCHOOL/COLLEGE	9
OTHER/UNKNOWN	2
<b>TOTAL</b>	<b>48</b>

TYPE OF VICTIM	NUMBER BY INCIDENT
INDIVIDUAL	45
RELIGIOUS ORGANIZATION	3
<b>TOTAL</b>	<b>48</b>

MOTIVATION ANTI-	NUMBER BY INCIDENT
WHITE	3
BLACK	20
AMERICAN INDIAN/ ALASKAN NATIVE	1
ASIAN	1
HISPANIC	6
OTHER ETHNICITY/ NATIONAL ORIGIN	4
JEWISH	2
ISLAMIC	2
MALE HOMOSEXUAL	7
PHYSICAL DISABILITY	1
MENTAL DISABILITY	1
<b>TOTAL</b>	<b>48</b>

NUMBER OF OFFENDERS	NUMBER BY INCIDENT
ONE	29
TWO	5
THREE	4
UNKNOWN	10
<b>TOTAL</b>	<b>48</b>

RACE OF OFFENDERS	NUMBER BY INCIDENT
WHITE	28
BLACK	8
AMERICAN INDIAN/ ALASKAN NATIVE	0
ASIAN/PACIFIC ISLANDER	0
MULTI-RACIAL GROUP	0
UNKNOWN	12
<b>TOTAL</b>	<b>48</b>

**ANALYSIS**  
**MOST COMMON**  
**OFFENSE: INTIMIDATION**  
**TYPE OF VICTIM: INDIVIDUAL**  
**LOCATION: RESIDENCE**  
**MOTIVATION: ANTI-BLACK**  
**RACE OF OFFENDER: WHITE**





# IX

## STATE INCIDENT BASED REPORTING SYSTEM (SIBRS)



# OKLAHOMA STATE BUREAU OF INVESTIGATION

## State Incident-Based Reporting System (SIBRS)

### Overview of Incident-Based Reporting

SIBRS is an online incident-based reporting system available to Oklahoma law enforcement agencies. The no-cost records management system is maintained by OSBI and is offered to all reporting jurisdictions. In contrast to traditional summary reporting, incident-based reporting links each offense to the offender, victim, and subsequent arrest, thereby providing a detailed description of the incident. The overarching objective of SIBRS is to better understand the full scope of crime in Oklahoma. Ultimately, the goal is to transition all agencies from summary-based to incident-based reporting.

SIBRS participation directly affects contributing agencies. In addition to having instant access to submitted reports, participating agencies can also access reports submitted by other agencies, which promotes communication between jurisdictions. The crime mapping feature is an additional benefit available in SIBRS. Crime mapping provides agency administrators the opportunity to identify crime “hot spots” and allocate resources accordingly. Finally, the hierarchy rule (where only the most serious offense is reported) is not applied to incident-based reports; instead, each crime committed during the incident is counted.

### SIBRS Participation

As of December 31, 2012, 302 law enforcement agencies contributed data to SIBRS, including 75% of sheriff offices and 80% of police departments.

SIBRS participation is high in Oklahoma; however, most contributing agencies serve smaller populations. Of the contributing agencies, 88% serve populations of less than 15,000. While the number of agencies reporting to SIBRS is high, only 39% of the state’s population lives in a SIBRS jurisdiction. Twenty-two percent of index crimes are captured in SIBRS.

### Advantages of SIBRS

SIBRS offers many advantages compared to traditional summary reporting, including:

- Data are collected for 46 crimes (compared to eight in summary reporting);
- Arrests and clearances are linked to specific incidents;
- Attempted crimes are separated from completed crimes;
- Since SIBRS captures incidents, the hierarchy rule does not apply;
- Crime mapping is available to assist with agency planning;
- Data sharing with other contributing agencies throughout the state;
- The definition of rape has been expanded to include male victims;
- A third crime category, *Crimes against Society*, was created; it includes drug-related crimes and prostitution.

### SIBRS Data Samples

The following two tables demonstrate the utility of incident-based reporting. Table one presents total reported offenses for 2012 in SIBRS jurisdictions. Table two provides a breakdown of stolen property, by property type. The final two graphs separate assaults by type (aggravated assault, simple assault, and intimidation (including threats)). Additional data will be published as more agencies transition to SIBRS.

# OKLAHOMA STATE BUREAU OF INVESTIGATION

## SIBRS Agencies: Total Reported Offenses, 2012

Offense	Total
Murder/Non-Negligent Homicide	55
Negligent Manslaughter	9
Justifiable Homicide	7
Kidnapping/Abduction	160
Forcible Rape	541
Forcible Sodomy	154
Sexual Assault w/Object	76
Forcible Fondling	747
Statutory Rape	125
Incest	25
Robbery	415
Aggravated Assault	3,226
Simple Assault	14,001
Intimidation	4,967
Arson	475
Extortion/Blackmail	26
Burglary/Breaking and Entering	14,968
Pocket Picking	95
Purse Snatching	131
Shoplifting	4,238
Theft (from building)	5,088
Theft (coin-operated machine)	147
Theft (from motor vehicle)	7,009
Theft (motor vehicle parts/accessories)	1,208
Larceny (all other)	15,489
Motor Vehicle Theft	3,459
Counterfeiting/Forgery	1,372
False Pretenses/Confidence Game	1,987
Credit Card/Automatic Teller Machine Fraud	1,656
Impersonation	851
Welfare Fraud	14
Wire Fraud	181
Embezzlement	972
Stolen Property Offenses	1,234
Property (damage/destruction/vandalism)	13,032
Drug/Narcotic Violations	9,767
Pornography/Obscene Material	150
Gambling (operating/promoting/assisting)	3
Prostitution	7
Prostitution (assisting/promoting)	7
Bribery	7
Weapon Law Violations	1,489

\* SIBRS Offenses



# OKLAHOMA STATE BUREAU OF INVESTIGATION

## SIBRS Agencies: Stolen Property Type, 2012

Property Type	Total
Aircraft	4
Alcohol	462
Automobile	6,946
Bicycles	1,058
Buses	32
Clothes/Furs	1,616
Computer Hardware/Software	3,187
Consumable Goods	3,388
Credit/Debit Cards	1,024
Drugs/Narcotic	10,904
Farm Equipment	615
Firearms	2,057
Gambling Equipment	9
Heavy Construction/Industrial Equipment	450
Household Goods	2,184
Jewelry/Precious Metals	2,255
Livestock	363
Merchandise	2,887
Money	6,030
Negotiable Instruments	1,139
Non-Negotiable Instruments	629
Office-Type Equipment	117
Other Motor Vehicles	631
Purses/Handbags/Wallets	1,747
Radios/TVs/VCRs	3,295
Recordings (Audio/Video)	1,952
Recreational Vehicles	213
Structures (Single Occupancy Dwellings)	1,252
Structures (Other Dwellings)	219
Structures (Commercial/Business)	494
Structures (Industrial/Manufacturing)	17
Structures (Public/Community)	355
Structures (Storage)	186
Structures (Other)	712
Tools (Power/Hand)	3,190
Trucks	1,514
Vehicle Parts/Accessories	2,648
Watercraft	117
Other	18,319

# OKLAHOMA STATE BUREAU OF INVESTIGATION

## SIBRS Agencies: Characteristics of Selected Reported Offenses in SIBRS Jurisdictions, 2012

Selected Reported Offenses, by month

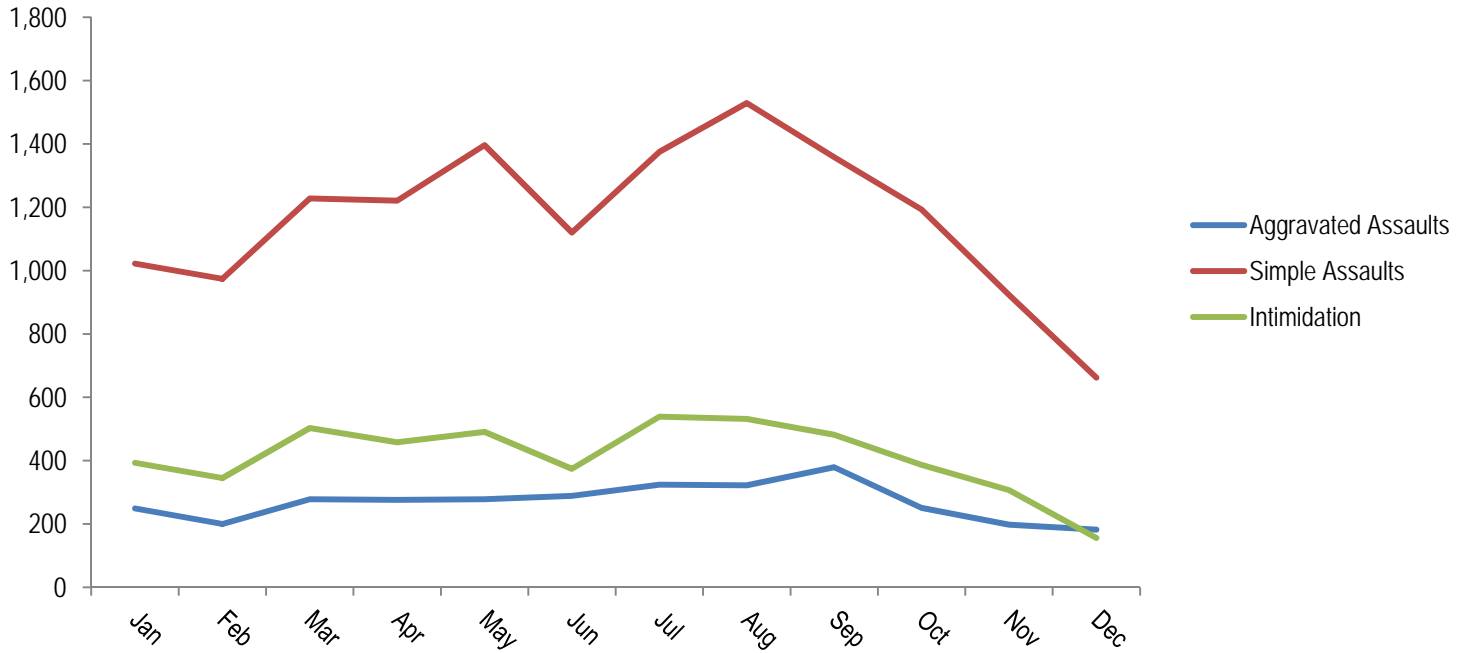

Selected Reported Offenses, by time of day

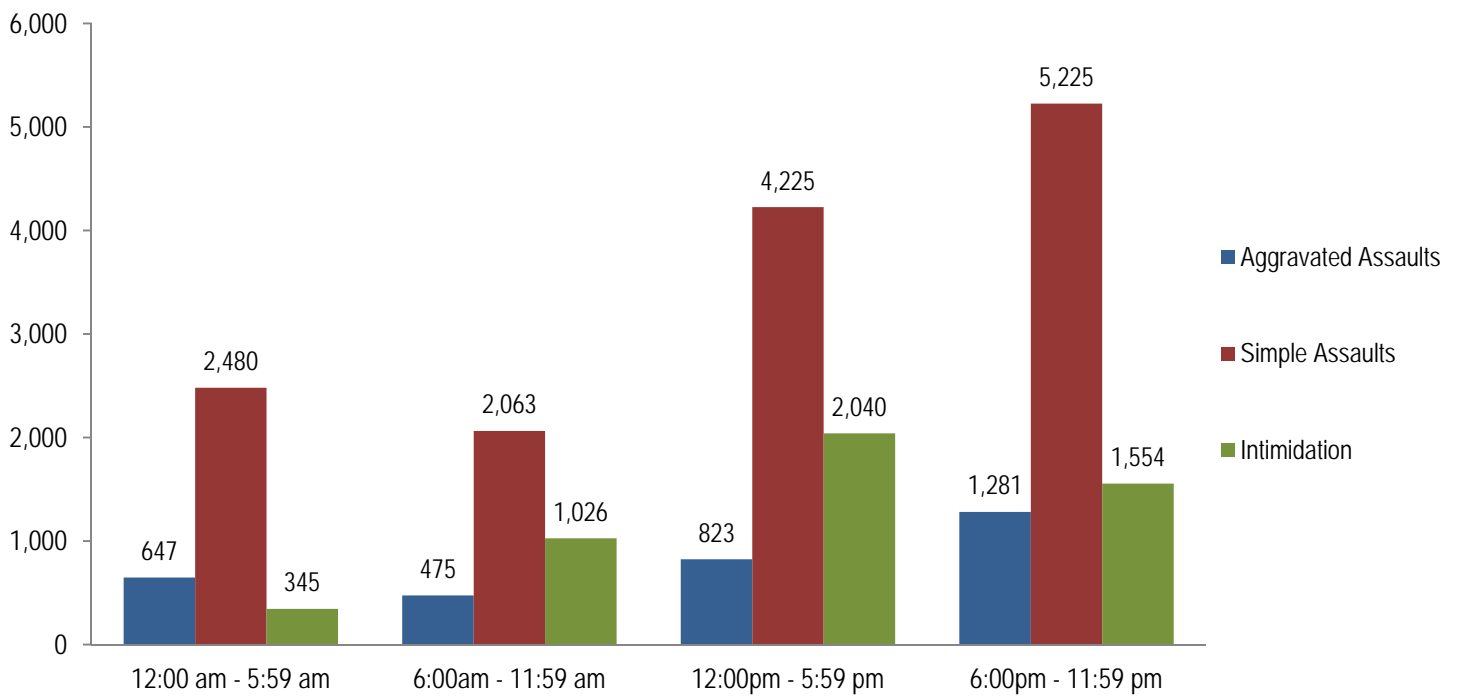



X

**INDEX CRIME  
OFFENSES  
BY  
CONTRIBUTOR**



# INDEX CRIMES BY COUNTY

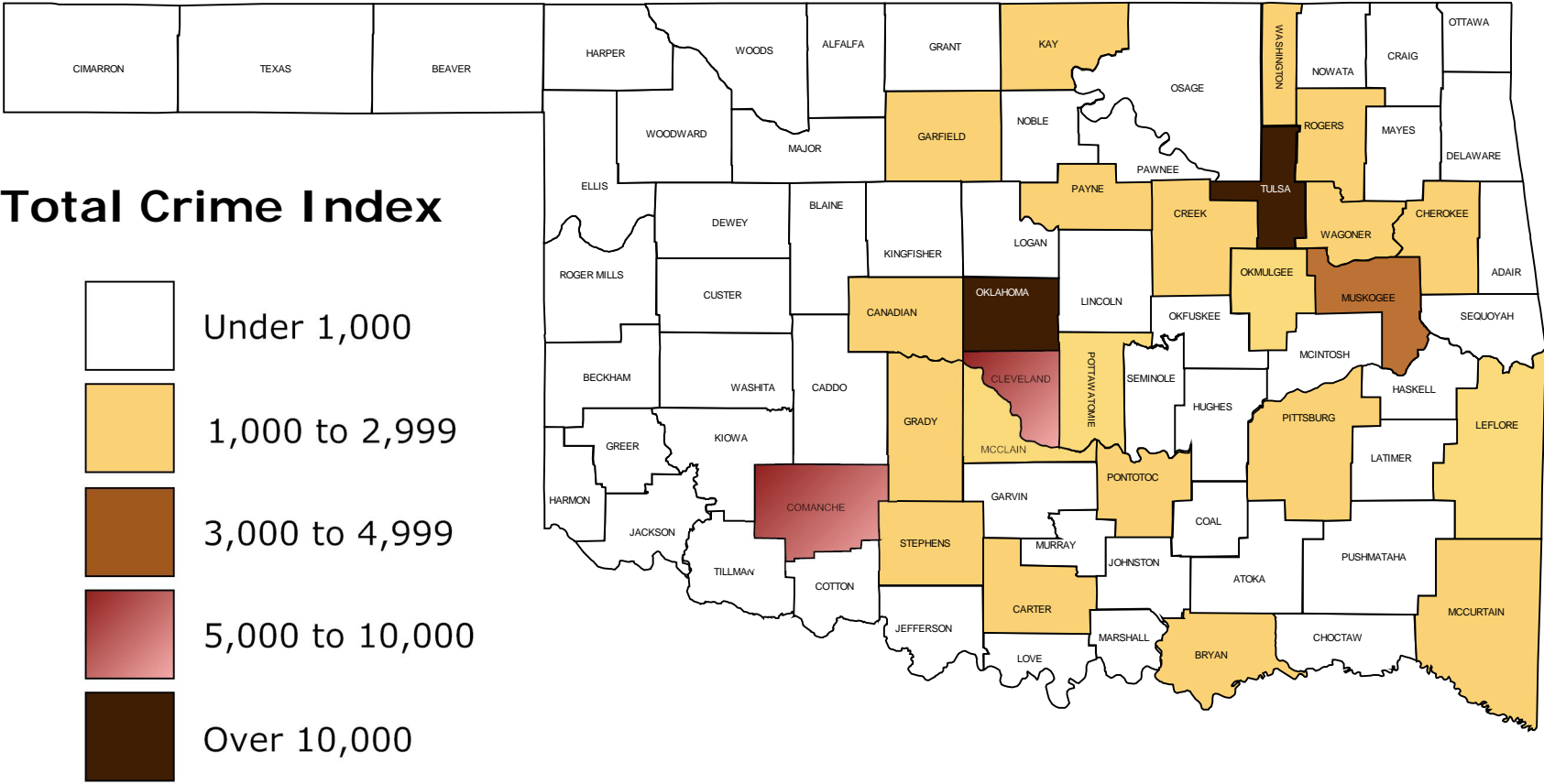

# OKLAHOMA STATE BUREAU OF INVESTIGATION

## CONTRIBUTORS

The following section sets forth a specific breakdown of index crime offenses by each contributing law enforcement agency for the years 2010, 2011, and 2012.

It must be remembered that the total index crime offenses reported are shown here, and the statistics include each month an agency reported. It should be noted that all agencies submitted reports in full for each year.

As is apparent, the delinquency of reports greatly hampers the Oklahoma Uniform Crime Reporting Program. In some states, crime trend data is only computed for those agencies that have a complete reporting record for the year or years. Others use estimated data for those agencies that did not submit reports for each month. The Oklahoma Uniform Crime Reporting Program employs the total number of offenses reported in its analysis as part of a continuing endeavor to provide complete crime statistics for the State of Oklahoma.

NOTE: The section is listed in alphabetical order by county and then in numerical order by the Originating Agency Identifier (ORI) assigned to reporting agencies within each county by the Federal Bureau of Investigation.

An alphabetical listing of all reporting agencies has been included in this publication; these agencies also have been cross-referenced to their respective counties.

It is our hope this will assist our users in locating specific agencies if the county is unknown.

## POPULATION FIGURES

The population figures in this publication are used by the authority of the Federal Bureau of Investigation. Some communities have more growth than the average used by the FBI each year since a census is only taken each decade. This can have an influence on the crime rate per 1,000 population as shown in this section.

# OKLAHOMA STATE BUREAU OF INVESTIGATION

## ALPHABETICAL AGENCY LISTING

CITY	COUNTY
Achille	BRYAN
Ada	PONTOTOC
Allen	PONTOTOC
Altus	JACKSON
Alva	WOODS
Anadarko	CADDO
Antlers	PUSHMATAHA
Apache	CADDO
Ardmore	CARTER
Arkoma	LEFLORE
Atoka	ATOKA
Bartlesville	WASHINGTON
Beaver	BEAVER
Beggs	OKMULGEE
Bethany	OKLAHOMA
Bixby	TULSA
Blackwell	KAY
Blanchard	MCCLAIN
Boise City	CIMARRON
Boley	OKFUSKEE
Bristow	CREEK
Broken Arrow	TULSA
Broken Bow	MCCURTAIN
Caddo	BRYAN
Calera	BRYAN
Calumet	CANADIAN
Cameron University	COMANCHE
Caney	ATOKA

CITY	COUNTY
Capitol Patrol	OKLAHOMA
Carnegie	CADDO
Carney	LINCOLN
Catoosa	ROGERS
Chandler	LINCOLN
Checotah	MCINTOSH
Chelsea	ROGERS
Cherokee	ALFALFA
Chickasha	GRADY
Choctaw	OKLAHOMA
Chouteau	MAYES
Claremore	ROGERS
Clayton	PUSHMATAHA
Cleveland	PAWNEE
Clinton	CUSTER
Coalgate	COAL
Colbert	BRYAN
Colcord	DELAWARE
Collinsville	TULSA
Comanche	STEPHENS
Cordell	WASHITA
Coweta	WAGONER
Crescent	LOGAN
Cushing	PAYNE
Davenport	LINCOLN
Davis	MURRAY
Del City	OKLAHOMA
Dewar	OKMULGEE

CITY	COUNTY
Dewey	WASHINGTON
Dibble	MCCLAIN
Drumright	CREEK
Duncan	STEPHENS
Durant	BRYAN
East Central University Police Dept.	PONTOTOC
Edmond	OKLAHOMA
El Reno	CANADIAN
Elk City	BECKHAM
Enid	GARFIELD
Eufaula	MCINTOSH
Fairfax	OSAGE
Fairview	MAJOR
Fletcher	COMANCHE
Forest Park	OKLAHOMA
Fort Gibson	MUSKOGEE
Fort Supply	WOODWARD
Frederick	TILLMAN
Geary	BLAINE
Glenpool	TULSA
Goodwell	TEXAS
Grand River Dam Authority	MAYES
Grandfield	TILLMAN
Grove	DELAWARE
Guthrie	LOGAN
Guymon	TEXAS
Guymon Public Schools	TEXAS
Haileyville	PITTSBURG

# OKLAHOMA STATE BUREAU OF INVESTIGATION

CITY	COUNTY
Harrah	OKLAHOMA
Hartshorne	PITTSBURG
Haskell	MUSKOGEE
Healdton	CARTER
Heavener	LEFLORE
Hennessey	KINGFISHER
Henryetta	OKMULGEE
Hinton	CADDO
Hobart	KIOWA
Holdenville	HUGHES
Hollis	HARMON
Hominy	OSAGE
Hooker	TEXAS
Howe	LEFLORE
Hugo	CHOCTAW
Hulbert	CHEROKEE
Hydro	CADDO
Idabel	MCCURTAIN
Jay	DELAWARE
Jenks	TULSA
Jenks Public Schools	TULSA
Jones	OKLAHOMA
Kaw City	KAY
Kiefer	CREEK
Kingfisher	KINGFISHER
Kingston	MARSHALL
Krebs	PITTSBURG
Lahoma	GARFIELD

CITY	COUNTY
Lawton	COMANCHE
Lexington	CLEVELAND
Lindsay	GARVIN
Locust Grove	MAYES
Lone Grove	CARTER
Luther	OKLAHOMA
Madill Campus	MARSHALL
Madill	MARSHALL
Mangum	GREER
Mannford	CREEK
Marietta	LOVE
Marlow	STEPHENS
Maysville	GARVIN
McAlester	PITTSBURG
McAlester Public Schools Campus	PITTSBURG
McCurtain	HASKELL
McLoud	POTTAWATOMIE
Medicine Park	COMANCHE
Meeker	LINCOLN
Miami	OTTAWA
Midwest City	OKLAHOMA
Minco	GRADY
Moore	CLEVELAND
Mooreland	WOODWARD
Morris	OKMULGEE
Mountain View	KIOWA
Muldrow	SEQUOYAH
Murray State College	JOHNSTON

CITY	COUNTY
Muskogee	MUSKOGEE
Mustang	CANADIAN
NE Oklahoma A&M College	OTTAWA
NE State University	CHEROKEE
NSU-Broken Arrow Campus	TULSA
Newcastle	MCCLAIN
Newkirk	KAY
Nichols Hills	OKLAHOMA
Nicoma Park	OKLAHOMA
Nirnekah	GRADY
Noble	CLEVELAND
Norman	CLEVELAND
Norman Public Schools	CLEVELAND
North Enid	GARFIELD
Nowata	NOWATA
Oilton	CREEK
Okemah	OKFUSKEE
Okla State Univ/Okmulgee	OKMULGEE
Okla State Univ/Tulsa	TULSA
Okla Univ Health Sciences Center	OKLAHOMA
Oklahoma City	OKLAHOMA
Oklahoma City University Campus	OKLAHOMA
Oklahoma State University	PAYNE
Okmulgee	OKMULGEE
Oologah	ROGERS
Owasso	TULSA
Pauls Valley	GARVIN
Pawhuska	OSAGE



# OKLAHOMA STATE BUREAU OF INVESTIGATION

CITY	COUNTY
Pawnee	PAWNEE
Perkins	PAYNE
Perry	NOBLE
Piedmont	CANADIAN
Pocola	LEFLORE
Ponca City	KAY
Porum	MUSKOGEE
Poteau	LEFLORE
Prague	LINCOLN
Pryor	MAYES
Purcell	MCCLAIN
Putnam City Campus	OKLAHOMA
Ramona	WASHINGTON
Ringling	JEFFERSON
Rogers State University	ROGERS
Roland	SEQUOYAH
Rush Springs	GRADY
SE OSU	BRYAN
SW OSU	CUSTER
Sallisaw	SEQUOYAH
Sand Springs	TULSA
Sapulpa	CREEK
Sawyer	CHOCTAW
Sayre	BECKHAM
Seiling	DEWEY
Seminole	SEMINOLE
Seminole State College	SEMINOLE
Shawnee	POTTAWATOMIE

CITY	COUNTY
Skiatook	TULSA
Snyder	KIOWA
South Coffeyville	NOWATA
Sparks	LINCOLN
Spencer	OKLAHOMA
Spiro	LEFLORE
Stigler	HASKELL
Stillwater	PAYNE
Stilwell	ADAIR
Stonewall	PONTOTOC
Stratford	GARVIN
Stringtown	ATOKA
Stroud	LINCOLN
Sulphur	MURRAY
Tahlequah	CHEROKEE
Talihina	LEFLORE
Tecumseh	POTTAWATOMIE
Texhoma	TEXAS
Tishomingo	JOHNSTON
Tonkawa	KAY
Tryon	LINCOLN
Tulsa Community College	TULSA
Tulsa	TULSA
Tushka	ATOKA
Tuttle	GRADY
University of Central Oklahoma	OKLAHOMA
University of Oklahoma	CLEVELAND
Valliant	MCCURTAIN

CITY	COUNTY
Verdigris	ROGERS
Vian	SEQUOYAH
Village	OKLAHOMA
Vinita	CRAIG
Wagoner	WAGONER
Walters	COTTON
Warner	MUSKOGEE
Warr Acres	OKLAHOMA
Washington	MCCLAIN
Watonga	BLAINE
Waukomis	GARFIELD
Waurika	JEFFERSON
Waynoka	WOODS
Weatherford	CUSTER
Weleetka	OKFUSKEE
Westville	ADAIR
Wetumka	HUGHES
Wewoka	SEMINOLE
Wilburton	LATIMER
Wilson	CARTER
Woodward	WOODWARD
Wright City	MCCURTAIN
Wynadotte Nation Tribal	OTTAWA
Wynadotte	OTTAWA
Wynnewood	GARVIN
Yale	PAYNE
Yukon	CANADIAN

## OKLAHOMA STATE BUREAU OF INVESTIGATION

AGENCY	YEAR	POPULATION	TOTAL CRIME INDEX	CRIME RATE PER 1000	MURDER	RAPE	ROBBERY	FELONIOUS ASSAULT	BREAKING & ENTERING	LARCENY	MOTOR VEHICLE THEFT	ARSON
Adair County Sheriff's Office OK0010000	2012	17,145	286	16.68	1	5		59	111	95	15	5
	2011	17,278	344	19.91	2	3		68	121	130	20	3
	2010	16,983	281	16.55	1	2		63	121	83	11	5
Stilwell Police Department OK0010100	2012	3,961	91	22.97		1		6	33	47	4	1
	2011	3,991	82	20.55	1				15	63	3	1
	2010	3,530	83	23.51		2	1	4	16	57	3	
Westville Police Department OK0010200	2012	1,645	36	21.88				4	14	14	4	1
	2011	1,657	42	25.35				9	4	26	3	
	2010	1,658	50	30.16		1		6	15	24	4	2
<b>ADAIR COUNTY</b>	2012	22,751	413	18.15	1	6		69	158	156	23	7
	2011	22,926	468	20.41	3	3		77	140	219	26	4
	2010	22,171	414	18.67	1	5	1	73	152	164	18	7
Alfalfa County Sheriff's Office OK0020000	2012	4,184	35	8.37				5	7	23		
	2011	4,188	27	6.45		1		1	5	20		1
	2010	4,106	31	7.55				1	11	17	2	1
Cherokee Police Department OK0020100	2012	1,513	18	11.90				3	5	8	2	
	2011	1,514	4	2.64				1	1	2		
	2010	1,376	9	6.54				2	1	6		
<b>ALFALFA COUNTY</b>	2012	5,697	53	9.30				8	12	31	2	
	2011	5,702	31	5.44		1		2	6	22		1
	2010	5,482	40	7.30				3	12	23	2	1
Atoka County Sheriff's Office OK0030000	2012	10,224	102	9.98		1		3	44	47	7	1
	2011	10,258	84	8.19					44	30	10	2
	2010	10,614	149	14.04		3		5	68	57	16	2
Atoka Police Department OK0030100	2012	3,133	149	47.56	1	1		5	63	72	7	2
	2011	3,140	142	45.22				19	33	88	2	
	2010	3,092	111	35.90		1	1	10	26	71	2	2

<b>OKLAHOMA STATE BUREAU OF INVESTIGATION</b>
---

AGENCY	YEAR	POPULATION	TOTAL CRIME INDEX	CRIME RATE PER 1000	MURDER	RAPE	ROBBERY	FELONIOUS ASSAULT	BREAKING & ENTERING	LARCENY	MOTOR VEHICLE THEFT	ARSON
Caney Police Department OK0030200	2012	206	9	43.69					3	6		
	2011	207	15	72.46					2	13		
	2010	212	4	18.87					2	2		1
Stringtown Police Department OK0030800	2012	415	6	14.46					4	2		
	2011	414	3	7.25				1	1	1		
	2010	421	17	40.38					12	3	2	
Tushka Police Department OK0030900	2012	315	5	15.87				1	1	2	1	
	2011	315	4	12.70				1		3		
	2010	380	4	10.53					2	1	1	
<b>ATOKA COUNTY</b>	2012	14,293	271	18.96	1	2		9	115	129	15	3
	2011	14,334	248	17.30				21	80	135	12	2
	2010	14,719	285	19.36		4	1	15	110	134	21	5
Beaver County Sheriff's Office OK0040000	2012	4,139	66	15.95		1		6	19	36	4	
	2011	4,165	58	13.93		2		5	15	31	5	
	2010	3,910	53	13.55		2	1	3	5	38	4	1
Beaver Police Department OK0040200	2012	1,520	28	18.42				4	7	17		
	2011	1,531	15	9.80		1		2	4	7	1	
	2010	1,366	25	18.30	1			2	7	15		
<b>BEAVER COUNTY</b>	2012	5,659	94	16.61		1		10	26	53	4	
	2011	5,696	73	12.82		3		7	19	38	6	
	2010	5,276	78	14.78	1	2	1	5	12	53	4	1
Beckham County Sheriff's Office OK0050000	2012	6,140	84	13.68		1		4	27	46	6	2
	2011	6,116	79	12.92		1		7	26	38	7	3
	2010	5,611	44	7.84				6	12	17	9	1
Elk City Police Department OK0050100	2012	11,861	366	30.86		2		19	73	251	21	2
	2011	11,818	365	30.89		4	6	16	72	249	18	1
	2010	11,748	138	11.75		3		17	25	92	1	6

## OKLAHOMA STATE BUREAU OF INVESTIGATION

AGENCY	YEAR	POPULATION	TOTAL CRIME INDEX	CRIME RATE PER 1000	MURDER	RAPE	ROBBERY	FELONIOUS ASSAULT	BREAKING & ENTERING	LARCENY	MOTOR VEHICLE THEFT	ARSON
Sayre Police Department OK0050300	2012	4,424	74	16.73	1		1	11	16	36	9	
	2011	4,422	43	9.72		2		8	12	17	4	
	2010	4,137	49	11.84			1	11	13	24		
<b>BECKHAM COUNTY</b>	2012	22,425	524	23.37	1	3	1	34	116	333	36	4
	2011	22,356	487	21.78		7	6	31	110	304	29	4
	2010	21,496	231	10.75		3	1	34	50	133	10	7
Blaine County Sheriff's Office OK0060000	2012	5,464	82	15.01		2		2	12	61	5	
	2011	5,536	56	10.12				2	14	38	2	1
	2010	5,681	59	10.39		2	1	1	13	41	1	5
Watonga Police Department OK0060100	2012	3,022	106	35.08		1	1	17	43	41	3	2
	2011	5,166	65	12.58	1		2	23	10	27	2	1
	2010	5,833	74	12.69		1	2	16	14	36	5	
Geary Police Department OK0060500	2012	1,288	35	27.17					16	14	5	
	2011	1,294	33	25.50				6	13	11	3	1
	2010	1,243	42	33.79	1			2	16	18	5	
<b>BLAINE COUNTY</b>	2012	9,774	223	22.82		3	1	19	71	116	13	2
	2011	11,996	154	12.84	1		2	31	37	76	7	3
	2010	12,757	175	13.72	1	3	3	19	43	95	11	5
Bryan County Sheriff's Office OK0070000	2012	22,253	459	20.63	1	9		58	152	201	38	1
	2011	22,000	371	16.86	3	7		24	132	159	46	2
	2010	19,657	439	22.33		4	1	65	143	174	52	7
Durant Police Department OK0070100	2012	16,196	1,026	63.35		11	9	143	194	635	34	1
	2011	16,026	932	58.16		22	11	126	223	503	47	3
	2010	17,357	915	52.72		14	4	112	253	502	30	3
Achille Police Department OK0070200	2012	502	9	17.93				1		7	1	
	2011	497	19	38.23				2	11	6		
	2010	549	6	10.93				2	2	2		

<b>OKLAHOMA STATE BUREAU OF INVESTIGATION</b>
---

AGENCY	YEAR	POPULATION	TOTAL CRIME INDEX	CRIME RATE PER 1000	MURDER	RAPE	ROBBERY	FELONIOUS ASSAULT	BREAKING & ENTERING	LARCENY	MOTOR VEHICLE THEFT	ARSON
Caddo Police Department OK0070900	2012	1,025	20	19.51		1		4	4	11		
	2011	1,008	5	4.96			1			3	1	
	2010	1,009	15	14.87					10	5		
Calera Police Department OK0071000	2012	2,213	42	18.98					10	28	4	
	2011	2,187	37	16.92				3	16	15	3	
	2010	1,940	38	19.59				3	13	20	2	
Colbert Police Department OK0071300	2012	1,165	17	14.59				1	8	8		
	2011	1,152	37	32.12			1	4	18	12	2	
	2010	1,151	26	22.59				1	10	14	1	
SE OSU Police * OK0072600	2012	6,321	24	3.80					12	11	1	
	2011	6,363	11	1.73					5	5	1	
	2010	5,872	33	5.62					13	20		
<b>BRYAN COUNTY</b>	2012	43,354	1,597	36.84	1	21	9	207	380	901	78	2
	2011	42,870	1,412	32.94	3	29	13	159	405	703	100	5
	2010	41,663	1,472	35.33		18	5	183	444	737	85	10
Caddo County Sheriff's Office OK0080000	2012	15,845	288	18.18	1	5	1	71	86	106	18	2
	2011	15,954	267	16.74		3	3	79	53	116	13	1
	2010	16,690	270	16.18		8	2	55	76	118	11	1
Anadarko Police Department OK0080100	2012	6,788	289	42.58		3	3	28	85	156	14	6
	2011	6,834	251	36.73		1	2	21	68	149	10	5
	2010	6,422	256	39.86		1	1	25	69	142	18	2
Apache Police Department OK0080400	2012	1,454	5	3.44						5		
	2011	1,459	6	4.11					3	3		
	2010	1,540	24	15.58			1	5	8	9	1	
Carnegie Police Department OK0080800	2012	1,725	13	7.54		1		2	5	5		
	2011	1,741	15	8.62				3	5	7		3
	2010	1,619	30	18.53				5	14	10	1	

## OKLAHOMA STATE BUREAU OF INVESTIGATION

AGENCY	YEAR	POPULATION	TOTAL CRIME INDEX	CRIME RATE PER 1000	MURDER	RAPE	ROBBERY	FELONIOUS ASSAULT	BREAKING & ENTERING	LARCENY	MOTOR VEHICLE THEFT	ARSON
Hinton Police Department OK0081500	2012	3,213	16	4.98					4	6	6	
	2011	3,230	39	12.07		1	1		8	27	2	
	2010	3,746	19	5.07				1	3	12	3	
Hydro Police Department OK0081600	2012	972	17	17.49				2	3	12		
	2011	979	18	18.39				1	6	11		1
	2010	1,014	23	22.68		1			2	17	3	
<b>CADDO COUNTY</b>	2012	29,997	628	20.94	1	9	4	103	183	290	38	8
	2011	30,197	596	19.74		5	6	104	143	313	25	10
	2010	31,031	622	20.04		10	4	91	172	308	37	3
Canadian County Sheriff's Office OK0090000	2012	8,562	194	22.66		1	1	15	54	99	24	
	2011	8,321	209	25.12		3		19	60	107	20	3
	2010	7,038	180	25.58		3	3	34	57	58	25	1
El Reno Police Department OK0090100	2012	17,374	568	32.69		11	5	31	151	341	29	3
	2011	16,928	631	37.28		9	8	47	141	403	23	7
	2010	17,262	529	30.65	2	12	4	71	144	281	15	7
Yukon Police Department OK0090200	2012	23,635	668	28.26		7	2	35	110	477	37	3
	2011	22,952	657	28.62		9	6	34	119	463	26	1
	2010	24,023	669	27.85		4	3	30	112	495	25	3
Calumet Police Department OK0090300	2012	Reported Through the County SO										
	2011	Reported Through the County SO										
	2010	553	5	9.04				1		4		
Mustang Police Department OK0090500	2012	18,113	478	26.39		3	4	22	92	340	17	4
	2011	17,581	488	27.76	1	3	4	25	69	362	24	3
	2010	19,200	439	22.86		1	4	22	92	304	16	3
Piedmont Police Department OK0090600	2012	5,957	68	11.42			1	4	20	39	4	
	2011	5,781	58	10.03					11	43	4	
	2010	6,079	49	8.06				1	24	22	2	

## OKLAHOMA STATE BUREAU OF INVESTIGATION

AGENCY	YEAR	POPULATION	TOTAL CRIME INDEX	CRIME RATE PER 1000	MURDER	RAPE	ROBBERY	FELONIOUS ASSAULT	BREAKING & ENTERING	LARCENY	MOTOR VEHICLE THEFT	ARSON
CANADIAN COUNTY	2012	73,641	1,976	26.83		22	13	107	427	1,296	111	10
	2011	71,563	2,043	28.55	1	24	18	125	400	1,378	97	14
	2010	74,155	1,871	25.23	2	20	14	159	429	1,164	83	14
Carter County Sheriff's Office OK0100000	2012	13,954	335	24.01	2	8	2	55	95	141	32	3
	2011	13,855	341	24.61		12	1	115	87	107	19	3
	2010	13,902	282	20.28		3	1	89	81	93	15	1
Ardmore Police Department OK0100100	2012	24,704	1,805	73.07	2	32	34	279	313	1,083	62	13
	2011	24,543	1,696	69.10	3	23	32	347	309	929	53	8
	2010	25,238	1,658	65.69	2	11	30	252	394	923	46	6
Healdton Police Department OK0101000	2012	2,836	28	9.87				2	4	17	5	1
	2011	2,818	24	8.52				3	8	11	2	
	2010	2,816	95	33.74		3		4	21	58	9	2
Lone Grove Police Department OK0101100	2012	5,142	115	22.36		4	1	9	31	64	6	2
	2011	5,108	127	24.86			1	7	24	91	4	1
	2010	5,496	120	21.83		4	2	7	24	77	6	1
Wilson Police Department OK0101700	2012	1,756	57	32.46		1		23	5	24	4	3
	2011	1,742	53	30.42				15	8	23	7	8
	2010	1,669	44	26.36				14	10	16	4	1
CARTER COUNTY	2012	48,392	2,340	48.36	4	45	37	368	448	1,329	109	22
	2011	48,066	2,241	46.62	3	35	34	487	436	1,161	85	20
	2010	49,121	2,199	44.77	2	21	33	366	530	1,167	80	11
Cherokee County Sheriff's Office OK0110000	2012	31,392	281	8.95		3	1	43	68	136	30	3
	2011	30,950	147	4.75		2		24	58	48	15	1
	2010	29,246	252	8.62	1	3	1	34	103	86	24	2
Tahlequah Police Department OK0110100	2012	16,120	741	45.97		4	3	36	182	490	26	1
	2011	15,922	740	46.48	2	12	8	23	162	506	27	2
	2010	17,067	733	42.95		7	8	19	96	587	16	2

## OKLAHOMA STATE BUREAU OF INVESTIGATION

AGENCY	YEAR	POPULATION	TOTAL CRIME INDEX	CRIME RATE PER 1000	MURDER	RAPE	ROBBERY	FELONIOUS ASSAULT	BREAKING & ENTERING	LARCENY	MOTOR VEHICLE THEFT	ARSON
Hulbert Police Department OK0110500	2012	605	3	4.96				1		1	1	
	2011	596	3	5.03				1	2			
	2010	544	11	20.22				2	4	3	2	
NE State University Police * OK0111000	2012	7,736	45	5.82			1	1	8	35		
	2011	8,034	45	5.60		1		1	9	34		
	2010	7,807	46	5.89					4	42		
<b>CHEROKEE COUNTY</b>	2012	48,117	1,070	22.24		7	5	81	258	662	57	4
	2011	47,468	935	19.70	2	15	8	49	231	588	42	3
	2010	46,857	1,042	22.24	1	10	9	55	207	718	42	4
Choctaw County Sheriff's Office OK0120000	2012	9,661	165	17.08		1	1	15	55	77	16	7
	2011	9,677	163	16.84	1	1		18	53	76	14	5
	2010	9,280	156	16.81		1	1	17	53	68	16	4
Hugo Police Department OK0120100	2012	5,359	108	20.15		4	3	12	44	41	4	1
	2011	5,367	65	12.11				6	21	38		
	2010	5,434	90	16.56		1		4	23	60	2	
Sawyer Police Department OK0121500	2012	324	12	37.04				2	2	7	1	
	2011	324	18	55.56				1	3	14		
	2010	269	15	55.76				3	2	8	2	
<b>CHOCTAW COUNTY</b>	2012	15,344	285	18.57		5	4	29	101	125	21	8
	2011	15,368	246	16.01	1	1		25	77	128	14	5
	2010	14,983	261	17.42		2	1	24	78	136	20	4
Cimarron County Sheriff's Office OK0130000	2012	1,224	0	0.00								
	2011	1,221	5	4.10						5		
	2010	1,403	0	0.00								
Boise City Police Department OK0130100	2012	1,278	4	3.13		1			1	2		
	2011	1,280	5	3.91				1	3		1	
	2010	1,207	20	16.57				4	11	4	1	



## OKLAHOMA STATE BUREAU OF INVESTIGATION

AGENCY	YEAR	POPULATION	TOTAL CRIME INDEX	CRIME RATE PER 1000	MURDER	RAPE	ROBBERY	FELONIOUS ASSAULT	BREAKING & ENTERING	LARCENY	MOTOR VEHICLE THEFT	ARSON
CIMARRON COUNTY	2012	2,502	4	1.60		1			1	2		
	2011	2,501	10	4.00				1	3	5	1	
	2010	2,610	20	7.66				4	11	4	1	
Cleveland County Sheriff's Office OK0140000	2012	17,829	397	22.27	1	9	3	29	124	189	42	9
	2011	17,580	365	20.76		10	6	31	115	163	40	5
	2010	17,051	349	20.47		6		34	118	154	37	9
Moore Police Department OK0140100	2012	56,661	2,460	43.42	1	5	20	51	496	1,701	186	9
	2011	55,671	2,537	45.57		14	28	77	509	1,709	200	4
	2010	55,788	2,203	39.49	1	13	19	25	423	1,578	144	1
Norman Police Department OK0140200	2012	113,969	3,223	28.28	1	52	54	66	629	2,252	169	7
	2011	112,112	3,671	32.74	2	67	51	71	677	2,656	147	23
	2010	111,534	3,689	33.08	2	47	36	53	811	2,628	112	6
Lexington Police Department OK0140300	2012	2,211	70	31.66	1			3	8	53	5	
	2011	2,175	63	28.97			1	11	11	37	3	1
	2010	2,185	51	23.34				10	12	26	3	2
Noble Police Department OK0140400	2012	6,665	183	27.46		5		5	32	134	7	2
	2011	6,550	154	23.51		3		3	44	94	10	2
	2010	6,046	130	21.50		6	1	2	25	94	2	
University of Oklahoma Police * OK0140500	2012	32,586	275	8.44		3		1	10	249	12	
	2011	32,357	320	9.89		3		4	29	274	10	
	2010	31,768	297	9.35		2		2	25	261	7	
Norman Public Schools * OK0140800	2012	17,587	42	2.39					2	37	3	
	2011	17,518	28	1.60					5	22	1	
	2010	16,349	32	1.96				1	5	25	1	
CLEVELAND COUNTY	2012	197,335	6,650	33.70	4	74	77	155	1,301	4,615	424	27
	2011	194,088	7,138	36.78	2	97	86	197	1,390	4,955	411	35
	2010	192,604	6,751	35.05	3	74	56	127	1,419	4,766	306	18

## OKLAHOMA STATE BUREAU OF INVESTIGATION

AGENCY	YEAR	POPULATION	TOTAL CRIME INDEX	CRIME RATE PER 1000	MURDER	RAPE	ROBBERY	FELONIOUS ASSAULT	BREAKING & ENTERING	LARCENY	MOTOR VEHICLE THEFT	ARSON
Coal County Sheriff's Office OK0150000	2012	3,983	65	16.32		2		5	12	42	4	
	2011	4,000	68	17.00		1		4	8	54	1	1
	2010	3,978	85	21.37		1		7	12	59	6	
Coalgate Police Department OK0150100	2012	1,981	13	6.56				1	5	6	1	
	2011	1,988	10	5.03					1	8	1	
	2010	1,926	22	11.42					8	13	1	
<b>COAL COUNTY</b>	<b>2012</b>	<b>5,964</b>	<b>78</b>	<b>13.08</b>		<b>2</b>		<b>6</b>	<b>17</b>	<b>48</b>	<b>5</b>	
	<b>2011</b>	<b>5,988</b>	<b>78</b>	<b>13.03</b>		<b>1</b>		<b>4</b>	<b>9</b>	<b>62</b>	<b>2</b>	<b>1</b>
	<b>2010</b>	<b>5,904</b>	<b>107</b>	<b>18.12</b>		<b>1</b>		<b>7</b>	<b>20</b>	<b>72</b>	<b>7</b>	
Comanche County Sheriff's Office OK0160000	2012	26,215	458	17.47		4	1	34	139	245	35	1
	2011	25,946	390	15.03		6	4	37	127	190	26	2
	2010	20,769	426	20.51	2	5	1	39	115	233	31	1
Lawton Police Department OK0160100	2012	98,781	6,130	62.06	15	38	173	696	1,560	3,349	299	41
	2011	97,904	6,360	64.96	8	57	175	589	1,960	3,365	206	59
	2010	92,025	6,085	66.12	3	60	113	655	1,757	3,279	218	42
Fletcher Police Department OK0160600	2012	1,203	9	7.48					3	5	1	
	2011	1,190	12	10.08					3	9		
	2010	1,100	16	14.55				1	2	13		
Medicine Park Police Department OK0161000	2012	390	0	0.00								
	2011	386	4	10.36					2	2		
	2010	396	2	5.05						2		
Cameron University Police Department * OK0161500	2012	6,773	19	2.81						19		
	2011	7,008	36	5.14			1	2	4	28	1	1
	2010	7,012	27	3.85		1		2	11	11	2	
<b>COMANCHE COUNTY</b>	<b>2012</b>	<b>126,589</b>	<b>6,616</b>	<b>52.26</b>	<b>15</b>	<b>42</b>	<b>174</b>	<b>730</b>	<b>1,702</b>	<b>3,618</b>	<b>335</b>	<b>42</b>
	<b>2011</b>	<b>125,426</b>	<b>6,802</b>	<b>54.23</b>	<b>8</b>	<b>63</b>	<b>180</b>	<b>628</b>	<b>2,096</b>	<b>3,594</b>	<b>233</b>	<b>62</b>
	<b>2010</b>	<b>114,290</b>	<b>6,556</b>	<b>57.36</b>	<b>5</b>	<b>66</b>	<b>114</b>	<b>697</b>	<b>1,885</b>	<b>3,538</b>	<b>251</b>	<b>43</b>

## OKLAHOMA STATE BUREAU OF INVESTIGATION

AGENCY	YEAR	POPULATION	TOTAL CRIME INDEX	CRIME RATE PER 1000	MURDER	RAPE	ROBBERY	FELONIOUS ASSAULT	BREAKING & ENTERING	LARCENY	MOTOR VEHICLE THEFT	ARSON
Cotton County Sheriff's Office OK0170000	2012	3,656	20	5.47				1	6	12	1	
	2011	3,681	32	8.69				8	11	12	1	1
	2010	3,846	37	9.62	1	1		5	8	21	1	
Walters Police Department OK0170100	2012	2,561	13	5.08					2	11		
	2011	2,578	24	9.31						24		
	2010	2,468	14	5.67				1	4	9		
<b>COTTON COUNTY</b>	2012	6,217	33	5.31				1	8	23	1	
	2011	6,259	56	8.95				8	11	36	1	1
	2010	6,314	51	8.08	1	1		6	12	30	1	
Craig County Sheriff's Office OK0180000	2012	9,370	114	12.17	1	3		4	23	65	18	3
	2011	9,386	126	13.42	1		1	14	38	65	7	4
	2010	9,226	108	11.71				5	40	55	8	7
Vinita Police Department OK0180100	2012	5,796	100	17.25				6	22	63	9	3
	2011	5,804	137	23.60		1	1	10	26	88	11	1
	2010	6,115	172	28.13				16	27	117	12	3
<b>CRAIG COUNTY</b>	2012	15,166	214	14.11	1	3		10	45	128	27	6
	2011	15,190	263	17.31	1	1	2	24	64	153	18	5
	2010	15,341	280	18.25				21	67	172	20	10
Creek County Sheriff's Office OK0190000	2012	37,141	493	13.27	3	13	5	49	146	222	55	8
	2011	37,048	621	16.76		8	1	55	216	276	65	9
	2010	36,669	637	17.37		9	3	47	211	302	65	9
Bristow Police Department OK0190100	2012	4,279	196	45.81		5		26	40	113	12	3
	2011	4,267	219	51.32		1	4	12	64	134	4	5
	2010	4,425	183	41.36		2	1	14	49	114	3	
Drumright Police Department OK0190200	2012	2,946	67	22.74		1	1	5	19	34	7	2
	2011	2,938	74	25.19	1		1	4	18	42	8	1
	2010	2,908	103	35.42			1	9	16	73	4	

## OKLAHOMA STATE BUREAU OF INVESTIGATION

AGENCY	YEAR	POPULATION	TOTAL CRIME INDEX	CRIME RATE PER 1000	MURDER	RAPE	ROBBERY	FELONIOUS ASSAULT	BREAKING & ENTERING	LARCENY	MOTOR VEHICLE THEFT	ARSON
Sapulpa Police Department OK0190300	2012	20,818	644	30.93		14	12	57	122	400	39	9
	2011	20,764	662	31.88	1	9	7	30	148	416	51	12
	2010	21,567	700	32.46		11	15	18	118	487	51	3
Kiefer Police Department OK0190700	2012	1,710	10	5.85				1	3	3	3	
	2011	1,703	11	6.46				3	3	4	1	
	2010	1,713	13	7.59				1	4	6	2	
Mannford Police Department OK0190800	2012	3,116	48	15.40	1	1		4	13	27	2	
	2011	3,109	43	13.83				4	14	23	2	
	2010	2,938	46	15.66				2	13	28	3	
Oilton Police Department OK0191100	2012	1,026	25	24.37				1	7	15	2	
	2011	1,024	33	32.23				2	9	21	1	
	2010	1,141	17	14.90				1	9	7		1
CREEK COUNTY	2012	71,036	1,483	20.88	4	34	18	143	350	814	120	22
	2011	70,853	1,663	23.47	2	18	13	110	472	916	132	27
	2010	71,361	1,699	23.81		22	20	92	420	1,017	128	13
Custer County Sheriff's Office OK0200000	2012	7,736	80	10.34		4		6	23	40	7	
	2011	7,688	91	11.84			2	5	39	41	4	4
	2010	7,575	124	16.37		2		7	60	48	7	
Clinton Police Department OK0200100	2012	9,183	283	30.82	1	6	3	59	68	132	14	1
	2011	9,130	155	16.98		4	3	9	44	81	14	
	2010	8,948	159	17.77		6	3	14	43	84	9	2
Weatherford Police Department OK0200200	2012	11,006	300	27.26		7	2	35	65	170	21	1
	2011	10,949	348	31.78		1		78	80	179	10	2
	2010	10,551	371	35.16		4	1	55	88	215	8	
SW OSU Police * OK0200900	2012	5,302	32	6.04					11	20	1	
	2011	5,423	24	4.43					6	18		
	2010	5,376	34	6.32					6	28		

## OKLAHOMA STATE BUREAU OF INVESTIGATION

AGENCY	YEAR	POPULATION	TOTAL CRIME INDEX	CRIME RATE PER 1000	MURDER	RAPE	ROBBERY	FELONIOUS ASSAULT	BREAKING & ENTERING	LARCENY	MOTOR VEHICLE THEFT	ARSON
CUSTER COUNTY	2012	27,925	695	24.89	1	17	5	100	167	362	43	2
	2011	27,767	618	22.26		5	5	92	169	319	28	6
	2010	27,074	688	25.41		12	4	76	197	375	24	2
Delaware County Sheriff's Office OK0210000	2012	32,728	432	13.54	1	5		46	137	197	46	3
	2011	32,763	366	11.17	3	8	2	41	119	163	30	4
	2010	30,826	457	14.83	2	18	2	40	183	180	32	5
Colcord Police Department OK0210400	2012	Reported Through the County SO										
	2011	Reported Through the County SO										
	2010	887	22	24.80				2	9	10	1	1
Grove Police Department OK0210700	2012	6,688	238	35.59				21	21	194	2	1
	2011	6,694	196	29.28				18	26	147	5	
	2010	6,575	214	32.55		1		20	28	157	8	
Jay Police Department OK0210800	2012	2,473	57	23.05					7	50		
	2011	2,474	79	31.93				2	13	63	1	1
	2010	3,051	70	22.94		1		7	13	48	1	
DELAWARE COUNTY	2012	41,889	727	17.71	1	5		67	165	441	48	4
	2011	41,931	641	15.29	3	8	2	61	158	373	36	5
	2010	41,339	763	18.46	2	20	2	69	233	395	42	6
Dewey County Sheriff's Office OK0220000	2012	4,022	31	7.71				1	12	14	4	1
	2011	3,992	22	5.51		1		1	6	10	4	
	2010	4,421	16	3.62				2	2	10	2	
Seiling Police Department OK0221100	2012	875	28	32.00				3	5	18	2	
	2011	869	49	56.39				1	9	35	4	
	2010	Reported Through the County SO										
DEWEY COUNTY	2012	4,897	59	12.05				4	17	32	6	1
	2011	4,861	71	14.61		1		2	15	45	8	
	2010	4,421	16	3.62				2	2	10	2	

## OKLAHOMA STATE BUREAU OF INVESTIGATION

AGENCY	YEAR	POPULATION	TOTAL CRIME INDEX	CRIME RATE PER 1000	MURDER	RAPE	ROBBERY	FELONIOUS ASSAULT	BREAKING & ENTERING	LARCENY	MOTOR VEHICLE THEFT	ARSON
Ellis County Sheriff's Office OK0230000	2012	4,076	59	14.47				8	15	31	5	
	2011	4,195	48	11.44	1			8	15	16	8	1
	2010	3,955	51	12.90			1	7	26	11	6	
ELLIS COUNTY	2012	4,076	59	14.47				8	15	31	5	
	2011	4,195	48	11.44	1			8	15	16	8	1
	2010	3,955	51	12.90			1	7	26	11	6	
Garfield County Sheriff's Office OK0240000	2012	8,509	91	10.69		2		2	25	49	13	6
	2011	8,533	75	8.79			1	5	26	42	1	2
	2010	9,859	72	7.30		1	1	4	16	50		21
Enid Police Department OK0240100	2012	49,755	2,142	43.05	2	28	21	113	486	1,402	90	8
	2011	49,908	2,065	41.38		22	31	169	445	1,325	73	4
	2010	48,581	2,399	49.38	2	28	25	171	466	1,642	65	7
Lahoma Police Department OK0241500	2012	617	4	6.48					1	2	1	
	2011	618	3	4.85			1		2			1
	2010	Reported Through the County SO										
North Enid Police Department OK0241600	2012	867	13	14.99				2	3	7	1	
	2011	869	7	8.06					5	2		
	2010	Reported Through the County SO										
Waukomis Police Department OK0241700	2012	1,295	11	8.49					4	7		
	2011	1,300	9	6.92				2	3	4		
	2010	1,237	12	9.70		1		1	1	8	1	
GARFIELD COUNTY	2012	61,043	2,261	37.04	2	30	21	117	519	1,467	105	14
	2011	61,228	2,159	35.26		22	33	176	481	1,373	74	7
	2010	59,677	2,483	41.61	2	30	26	176	483	1,700	66	28
Garvin County Sheriff's Office OK0250000	2012	13,613	286	21.01		4	4	19	95	152	12	13
	2011	13,738	258	18.78	5	7	2	22	58	142	22	4
	2010	13,267	209	15.75		7	1	17	39	134	11	4

<b>OKLAHOMA STATE BUREAU OF INVESTIGATION</b>
---

AGENCY	YEAR	POPULATION	TOTAL CRIME INDEX	CRIME RATE PER 1000	MURDER	RAPE	ROBBERY	FELONIOUS ASSAULT	BREAKING & ENTERING	LARCENY	MOTOR VEHICLE THEFT	ARSON
Lindsay Police Department OK0250100	2012	2,844	63	22.15				9	26	26	2	
	2011	2,870	44	15.33				7	16	18	3	
	2010	2,916	72	24.69				10	11	47	4	
Pauls Valley Police Department OK0250200	2012	6,198	374	60.34		6	3	31	92	228	14	3
	2011	6,253	308	49.26		5	3	35	79	174	12	2
	2010	6,112	396	64.79		3	5	26	89	262	11	1
Wynnewood Police Department OK0250300	2012	2,217	27	12.18				4	8	10	5	1
	2011	2,236	29	12.97	2		3		6	16	2	1
	2010	2,286	40	17.50	1			2	2	33	2	
Maysville Police Department OK0250900	2012	1,234	17	13.78					4	8	5	1
	2011	1,245	24	19.28					10	13	1	
	2010	1,306	21	16.08					3	18		
Stratford Police Department OK0251300	2012	1,527	8	5.24			1	1	2	3	1	
	2011	1,541	3	1.95					3			
	2010	1,497	20	13.36		1		4	3	9	3	
<b>GARVIN COUNTY</b>	2012	27,633	775	28.05		10	8	64	227	427	39	18
	2011	27,883	666	23.89	7	12	8	64	172	363	40	7
	2010	27,384	758	27.68	1	11	6	59	147	503	31	5
Grady County Sheriff's Office OK0260000	2012	25,047	292	11.66	1	4	1	47	108	118	13	2
	2011	24,865	334	13.43		6	1	28	116	160	23	4
	2010	24,408	409	16.76		1	3	28	147	199	31	1
Chickasha Police Department OK0260100	2012	16,310	1,039	63.70		16	12	88	264	601	58	4
	2011	16,208	882	54.42		15	9	110	196	518	34	6
	2010	17,507	944	53.92	1	12	22	94	209	582	24	5
Minco Police Department OK0260900	2012	1,660	21	12.65				3	5	9	4	
	2011	1,649	16	9.70				1	8	4	3	
	2010	1,850	10	5.41					1	8	1	

## OKLAHOMA STATE BUREAU OF INVESTIGATION

AGENCY	YEAR	POPULATION	TOTAL CRIME INDEX	CRIME RATE PER 1000	MURDER	RAPE	ROBBERY	FELONIOUS ASSAULT	BREAKING & ENTERING	LARCENY	MOTOR VEHICLE THEFT	ARSON
Ninnekah Police Department OK0261000	2012	1,020	9	8.82					2	6	1	
	2011	1,013	7	6.91					1	4	2	
	2010	Reported Through the County SO										
Rush Springs Police Department OK0261300	2012	1,254	19	15.15		1			12	5	1	1
	2011	1,244	7	5.63				3	2	2		
	2010	1,381	20	14.48				2	13	5		
Tuttle Police Department OK0261500	2012	6,124	173	28.25				12	45	102	14	2
	2011	6,083	202	33.21		8	1	32	35	105	21	1
	2010	6,450	198	30.70		4		27	32	126	9	3
<b>GRADY COUNTY</b>	2012	51,415	1,553	30.21	1	21	13	150	436	841	91	9
	2011	51,062	1,448	28.36		29	11	174	358	793	83	11
	2010	51,596	1,581	30.64	1	17	25	151	402	920	65	9
Grant County Sheriff's Office OK0270000	2012	4,613	56	12.14				2	22	28	4	
	2011	4,575	51	11.15					9	41	1	3
	2010	4,289	49	11.42				1	11	35	2	3
<b>GRANT COUNTY</b>	2012	4,613	56	12.14				2	22	28	4	
	2011	4,575	51	11.15					9	41	1	3
	2010	4,289	49	11.42				1	11	35	2	3
Greer County Sheriff's Office OK0280000	2012	3,200	10	3.13		1	1	4	1	1	2	1
	2011	3,264	17	5.21				2	4	11		
	2010	3,162	15	4.74				1	10	4		
Mangum Police Department OK0280100	2012	2,963	39	13.16				6	9	22	2	
	2011	3,042	26	8.55				4	11	8	3	2
	2010	2,709	58	21.41		1		5	21	27	4	
<b>GREER COUNTY</b>	2012	6,163	49	7.95		1	1	10	10	23	4	1
	2011	6,306	43	6.82				6	15	19	3	2
	2010	5,871	73	12.43		1		6	31	31	4	



## OKLAHOMA STATE BUREAU OF INVESTIGATION

AGENCY	YEAR	POPULATION	TOTAL CRIME INDEX	CRIME RATE PER 1000	MURDER	RAPE	ROBBERY	FELONIOUS ASSAULT	BREAKING & ENTERING	LARCENY	MOTOR VEHICLE THEFT	ARSON
Harmon County Sheriff's Office OK0290000	2012	866	24	27.71	1				4	18	1	
	2011	871	17	19.52					3	14		
	2010	885	18	20.34				1	5	11	1	
Hollis Police Department OK0290100	2012	2,071	76	36.70			2	7	28	37	2	
	2011	2,082	81	38.90			1	7	33	37	3	
	2010	1,949	69	35.40				3	32	34		1
HARMON COUNTY	2012	2,937	100	34.05	1		2	7	32	55	3	
	2011	2,953	98	33.19			1	7	36	51	3	
	2010	2,834	87	30.70				4	37	45	1	1
Harper County Sheriff's Office OK0300000	2012	3,718	26	6.99					15	8	3	
	2011	3,724	40	10.74				2	20	15	3	
	2010	3,396	14	4.12				2	2	9	1	
HARPER COUNTY	2012	3,718	26	6.99					15	8	3	
	2011	3,724	40	10.74				2	20	15	3	
	2010	3,396	14	4.12				2	2	9	1	
Haskell County Sheriff's Office OK0310000	2012	9,658	92	9.53		2		22	25	33	10	3
	2011	9,670	127	13.13	2	2		44	25	40	14	1
	2010	9,112	93	10.21				25	19	34	15	4
Stigler Police Department OK0310100	2012	2,711	70	25.82				8	9	50	3	1
	2011	2,714	98	36.11				8	11	78	1	
	2010	2,979	61	20.48		1		2	10	46	2	
McCurain Police Department OK0310800	2012	520	5	9.62					3	1	1	
	2011	522	7	13.41				1		6		
	2010	491	7	14.26				1	3	3		
HASKELL COUNTY	2012	12,889	167	12.96		2		30	37	84	14	4
	2011	12,906	232	17.98	2	2		53	36	124	15	1
	2010	12,582	161	12.80		1		28	32	83	17	4

## OKLAHOMA STATE BUREAU OF INVESTIGATION

AGENCY	YEAR	POPULATION	TOTAL CRIME INDEX	CRIME RATE PER 1000	MURDER	RAPE	ROBBERY	FELONIOUS ASSAULT	BREAKING & ENTERING	LARCENY	MOTOR VEHICLE THEFT	ARSON
Hughes County Sheriff's Office OK0320000	2012	6,767	92	13.60		2		1	20	56	13	1
	2011	6,884	167	24.26		2		10	62	74	19	1
	2010	6,759	164	24.26		1		12	58	71	22	1
Holdenville Police Department OK0320100	2012	5,749	71	12.35			2	4	17	37	11	
	2011	5,833	90	15.43	1		1	6	36	36	10	1
	2010	5,638	174	30.86				14	70	82	8	2
Wetumka Police Department OK0320200	2012	1,274	16	12.56				2	12	2		
	2011	1,296	13	10.03				1	4	7	1	
	2010	1,416	34	24.01				1	15	16	2	
<b>HUGHES COUNTY</b>	2012	13,790	179	12.98		2	2	7	49	95	24	1
	2011	14,013	270	19.27	1	2	1	17	102	117	30	2
	2010	13,813	372	26.93		1		27	143	169	32	3
Jackson County Sheriff's Office OK0330000	2012	6,674	67	10.04		2		4	24	35	2	
	2011	6,704	54	8.05		3		3	15	26	7	
	2010	6,379	83	13.01				7	30	39	7	2
Altus Police Department OK0330100	2012	19,936	765	38.37	1	11	11	46	213	460	23	3
	2011	20,025	708	35.36		7	6	44	243	401	7	4
	2010	18,983	770	40.56		4	8	30	270	443	15	4
<b>JACKSON COUNTY</b>	2012	26,610	832	31.27	1	13	11	50	237	495	25	3
	2011	26,729	762	28.51		10	6	47	258	427	14	4
	2010	25,362	853	33.63		4	8	37	300	482	22	6
Jefferson County Sheriff's Office OK0340000	2012	3,409	28	8.21				2	7	16	3	
	2011	3,407	18	5.28				1	3	13	1	
	2010	3,327	26	7.81		1		2	5	17	1	
Ringling Police Department OK0340800	2012	1,049	16	15.25				1	6	5	4	
	2011	1,048	20	19.08				5	4	6	5	
	2010	1,065	24	22.54				5	7	11	1	

## OKLAHOMA STATE BUREAU OF INVESTIGATION

AGENCY	YEAR	POPULATION	TOTAL CRIME INDEX	CRIME RATE PER 1000	MURDER	RAPE	ROBBERY	FELONIOUS ASSAULT	BREAKING & ENTERING	LARCENY	MOTOR VEHICLE THEFT	ARSON
Waurika Police Department OK0341200	2012	2,088	8	3.83				3	1	4		
	2011	2,086	60	28.76					11	46	3	
	2010	1,950	33	16.92				4	6	21	2	
JEFFERSON COUNTY	2012	6,546	52	7.94				6	14	25	7	
	2011	6,541	98	14.98				6	18	65	9	
	2010	6,342	83	13.09		1		11	18	49	4	
Johnston County Sheriff's Office OK0350000	2012	8,107	17	2.10	1			11	1	3	1	1
	2011	8,008	18	2.25	1			14	2		1	
	2010	7,308	26	3.56	2	1		19	4			2
Tishomingo Police Department OK0350100	2012	3,100	72	23.23		1		5	16	47	3	
	2011	3,066	75	24.46		1		7	28	33	6	1
	2010	3,266	74	22.66	1	3		6	23	39	2	
Murray State College * OK0351800	2012	Reported Through the County SO										
	2011	Reported Through the County SO										
	2010	2,895	1	0.35						1		
JOHNSTON COUNTY	2012	11,207	89	7.94	1	1		16	17	50	4	1
	2011	11,074	93	8.40	1	1		21	30	33	7	1
	2010	10,574	101	9.55	3	4		25	27	40	2	2
Kay County Sheriff's Office OK0360000	2012	8,527	100	11.73			7	15	40	37	1	
	2011	8,641	116	13.42			1	22	38	54	1	
	2010	8,522	100	11.73		3	1	23	35	34	4	5
Blackwell Police Department OK0360100	2012	7,074	188	26.58		6	1	19	60	96	6	1
	2011	7,168	133	18.55		1	2	8	36	80	6	1
	2010	7,238	176	24.32		4	1	12	46	109	4	3
Newkirk Police Department OK0360200	2012	2,310	66	28.57			1	5	13	44	3	
	2011	2,342	53	22.63		2		3	11	35	2	
	2010	2,158	63	29.19		1		2	20	39	1	

## OKLAHOMA STATE BUREAU OF INVESTIGATION

AGENCY	YEAR	POPULATION	TOTAL CRIME INDEX	CRIME RATE PER 1000	MURDER	RAPE	ROBBERY	FELONIOUS ASSAULT	BREAKING & ENTERING	LARCENY	MOTOR VEHICLE THEFT	ARSON
Ponca City Police Department OK0360300	2012	25,323	1,267	50.03		20	22	74	189	915	47	14
	2011	25,659	1,233	48.05	1	23	22	84	211	843	49	18
	2010	24,928	1,349	54.12	1	17	17	78	299	902	35	26
Tonkawa Police Department OK0360400	2012	3,209	91	28.36			2	2	21	56	10	
	2011	3,250	95	29.23				7	25	61	2	
	2010	3,194	111	34.75		2		6	25	74	4	
Kaw City Police Department OK0361200	2012	Reported Through the County SO										
	2011	Reported Through the County SO										
	2010	375	3	8.00					2	1		
KAY COUNTY	2012	46,443	1,712	36.86		26	33	115	323	1,148	67	15
	2011	47,060	1,630	34.64	1	26	25	124	321	1,073	60	19
	2010	46,415	1,802	38.82	1	27	19	121	427	1,159	48	34
Kingfisher County Sheriff's Office OK0370000	2012	8,414	65	7.73	1			1	21	39	3	
	2011	8,350	59	7.07					5	44	10	
	2010	10,169	99	9.74		1		2	19	68	9	2
Hennessey Police Department OK0370100	2012	2,169	37	17.06				4	5	26	2	2
	2011	2,154	44	20.43			1	2	6	34	1	
	2010	Reported Through the County SO										
Kingfisher Police Department OK0370200	2012	4,716	94	19.93		1		1	11	76	5	
	2011	4,683	108	23.06		2		2	20	79	5	
	2010	4,418	55	12.45		1		4	8	41	1	1
KINGFISHER COUNTY	2012	15,299	196	12.81	1	1		6	37	141	10	2
	2011	15,187	211	13.89		2	1	4	31	157	16	
	2010	14,587	154	10.56		2		6	27	109	10	3
Kiowa County Sheriff's Office OK0380000	2012	3,509	53	15.10				1	26	20	6	
	2011	3,538	40	11.31	1			2	18	18	1	1
	2010	3,494	77	22.04				9	30	37	1	

## OKLAHOMA STATE BUREAU OF INVESTIGATION

AGENCY	YEAR	POPULATION	TOTAL CRIME INDEX	CRIME RATE PER 1000	MURDER	RAPE	ROBBERY	FELONIOUS ASSAULT	BREAKING & ENTERING	LARCENY	MOTOR VEHICLE THEFT	ARSON
Hobart Police Department OK0380100	2012	3,768	184	48.83		1	4	18	62	91	8	1
	2011	3,796	99	26.08	1	2	2	4	36	53	1	
	2010	3,512	107	30.47			1	3	48	53	2	
Snyder Police Department OK0381100	2012	1,399	39	27.88		2			8	29		
	2011	1,409	13	9.23				1	4	7	1	
	2010	1,329	13	9.78		1		4	1	7		
Mountain View Police Department OK0381400	2012	798	4	5.01					1	1	2	
	2011	804	11	13.68				2	2	7		
	2010	758	5	6.60				1	1	3		1
<b>KIOWA COUNTY</b>	2012	9,474	280	29.55		3	4	19	97	141	16	1
	2011	9,547	163	17.07	2	2	2	9	60	85	3	1
	2010	9,093	202	22.21		1	1	17	80	100	3	1
Latimer County Sheriff's Office OK0390000	2012	8,364	73	8.73		1		7	21	34	10	4
	2011	8,400	75	8.93		1		11	19	33	11	
	2010	7,802	107	13.71		1		6	36	53	11	3
Wilburton Police Department OK0390100	2012	2,860	3	1.05				1		2		
	2011	2,873	42	14.62			1	4	17	18	2	
	2010	2,928	77	26.30			1	12	20	43	1	1
<b>LATIMER COUNTY</b>	2012	11,224	76	6.77		1		8	21	36	10	4
	2011	11,273	117	10.38		1	1	15	36	51	13	
	2010	10,730	184	17.15		1	1	18	56	96	12	4
LeFlore County Sheriff's Office OK0400000	2012	28,644	416	14.52	1	1		47	163	179	25	5
	2011	28,628	341	11.91	2		3	27	146	144	19	3
	2010	27,854	467	16.77		2	1	54	174	207	29	13
Poteau Police Department OK0400100	2012	8,609	448	52.04		8	1	46	95	271	27	2
	2011	8,611	192	22.30		2		36	43	90	21	1
	2010	8,408	306	36.39		3	1	31	46	192	33	3

## OKLAHOMA STATE BUREAU OF INVESTIGATION

AGENCY	YEAR	POPULATION	TOTAL CRIME INDEX	CRIME RATE PER 1000	MURDER	RAPE	ROBBERY	FELONIOUS ASSAULT	BREAKING & ENTERING	LARCENY	MOTOR VEHICLE THEFT	ARSON
Talihina Police Department OK0400200	2012	1,127	42	37.27				4	13	22	3	
	2011	1,126	56	49.73			2	4	15	33	2	2
	2010	1,245	47	37.75				5	13	28	1	2
Arkoma Police Department OK0400300	2012	2,010	29	14.43				2	7	17	3	
	2011	2,010	15	7.46				2	4	7	2	
	2010	2,194	21	9.57				1	7	11	2	
Heavener Police Department OK0401100	2012	3,453	106	30.70		1	1	11	39	47	7	
	2011	3,451	79	22.89			1	9	20	46	3	
	2010	3,254	73	22.43			1	5	20	43	4	1
Howe Police Department OK0401400	2012	811	0	0.00								
	2011	811	0	0.00								
	2010	728	0	0.00								
Pocola Police Department OK0402300	2012	4,098	87	21.23		3	1	3	27	51	2	1
	2011	4,099	28	6.83				1	4	17	6	
	2010	4,581	54	11.79	2			1	14	35	2	1
Spiro Police Department OK0402700	2012	2,187	25	11.43		1	1		14	9		
	2011	2,187	40	18.29		2		2	10	23	3	1
	2010	2,362	43	18.20				1	2	38	2	
<b>LEFLORE COUNTY</b>	2012	50,939	1,153	22.63	1	14	4	113	358	596	67	8
	2011	50,923	751	14.75	2	4	6	81	242	360	56	7
	2010	50,626	1,011	19.97	2	5	3	98	276	554	73	20
Lincoln County Sheriff's Office OK0410000	2012	22,896	388	16.95	1	4		23	164	158	38	1
	2011	23,733	383	16.14	2	3	1	20	107	221	29	4
	2010	22,362	349	15.61		6		25	90	207	21	2
Chandler Police Department OK0410100	2012	3,109	125	40.21		1		5	39	76	4	2
	2011	3,133	119	37.98		1		3	29	79	7	
	2010	2,874	76	26.44		2		8	12	53	1	

## OKLAHOMA STATE BUREAU OF INVESTIGATION

AGENCY	YEAR	POPULATION	TOTAL CRIME INDEX	CRIME RATE PER 1000	MURDER	RAPE	ROBBERY	FELONIOUS ASSAULT	BREAKING & ENTERING	LARCENY	MOTOR VEHICLE THEFT	ARSON
Prague Police Department OK0410200	2012	2,393	110	45.97			1	14	30	63	2	
	2011	2,412	62	25.70		1		3	18	36	4	
	2010	2,153	50	23.22		2		6	12	26	4	
Stroud Police Department OK0410300	2012	2,696	72	26.71			1	10	25	33	3	1
	2011	2,719	63	23.17		2		1	15	41	4	
	2010	2,722	64	23.51			1	4	11	43	5	1
Carney Police Department OK0410600	2012	648	12	18.52				3	4	4	1	1
	2011	Reported Through the County SO										
	2010	Reported Through the County SO										
Davenport Police Department OK0410700	2012	816	11	13.48				3	4	3	1	
	2011	823	4	4.86						3	1	
	2010	875	12	13.71			1		5	5	1	
Meeker Police Department OK0411100	2012	1,147	40	34.87				5	8	24	3	
	2011	1,156	36	31.14	1			2	9	22	2	1
	2010	983	35	35.61		2		2	11	19	1	
Sparks Police Department OK0411400	2012	170	8	47.06						7	1	
	2011	171	0	0.00								
	2010	137	2	14.60						1	1	
Tryon Police Department OK0411500	2012	493	11	22.31				1	3	6	1	1
	2011	496	11	22.18					3	7	1	
	2010	452	9	19.91				1	2	6		
LINCOLN COUNTY	2012	34,368	777	22.61	1	5	2	64	277	374	54	6
	2011	34,643	678	19.57	3	7	1	29	181	409	48	5
	2010	32,558	597	18.34		12	2	46	143	360	34	3
Logan County Sheriff's Office OK0420000	2012	30,909	456	14.75		1	2	30	160	234	29	7
	2011	30,570	361	11.81	2	4	1	18	104	213	19	5
	2010	27,046	345	12.76	1	9		37	114	170	14	2

## OKLAHOMA STATE BUREAU OF INVESTIGATION

AGENCY	YEAR	POPULATION	TOTAL CRIME INDEX	CRIME RATE PER 1000	MURDER	RAPE	ROBBERY	FELONIOUS ASSAULT	BREAKING & ENTERING	LARCENY	MOTOR VEHICLE THEFT	ARSON
Guthrie Police Department OK0420100	2012	10,409	377	36.22		7	2	19	62	271	16	2
	2011	10,300	304	29.51	1	1	1	17	50	226	8	4
	2010	11,797	321	27.21	1	2	1	16	40	247	14	1
Crescent Police Department OK0420300	2012	1,442	25	17.34			1	3	8	12	1	1
	2011	1,426	12	8.42				6	3	3		
	2010	1,463	19	12.99				8	5	6		
LOGAN COUNTY	2012	42,760	858	20.07		8	5	52	230	517	46	10
	2011	42,296	677	16.01	3	5	2	41	157	442	27	9
	2010	40,306	685	16.99	2	11	1	61	159	423	28	3
Love County Sheriff's Office OK0430000	2012	6,812	76	11.16				4	16	51	5	
	2011	6,870	76	11.06				1	27	42	6	1
	2010	6,710	90	13.41				2	26	45	17	3
Marietta Police Department OK0430100	2012	2,632	65	24.70		1	1	6	14	40	3	
	2011	2,654	42	15.83		1		7	4	26	4	1
	2010	2,540	44	17.32	1		1	16	4	19	3	
LOVE COUNTY	2012	9,444	141	14.93		1	1	10	30	91	8	
	2011	9,524	118	12.39		1		8	31	68	10	2
	2010	9,250	134	14.49	1		1	18	30	64	20	3
McClain County Sheriff's Office OK0440000	2012	14,103	369	26.16		4	6	14	126	194	25	3
	2011	13,815	326	23.60		6	4	11	96	178	31	8
	2010	12,857	326	25.36	3	6	2	14	103	171	27	3
Blanchard Police Department OK0440100	2012	7,848	106	13.51		1		6	28	65	6	
	2011	7,752	63	8.13				2	21	36	4	
	2010	7,061	120	16.99	1	2		7	40	48	22	1
Purcell Police Department OK0440200	2012	6,043	431	71.32		4	2	17	96	279	33	
	2011	5,947	289	48.60		1		12	56	200	20	3
	2010	6,359	248	39.00		4		9	45	183	7	



<b>OKLAHOMA STATE BUREAU OF INVESTIGATION</b>
---

AGENCY	YEAR	POPULATION	TOTAL CRIME INDEX	CRIME RATE PER 1000	MURDER	RAPE	ROBBERY	FELONIOUS ASSAULT	BREAKING & ENTERING	LARCENY	MOTOR VEHICLE THEFT	ARSON
Dibble Police Department OK0440600	2012	847	4	4.72					1	3		
	2011	887	20	22.55		1		7	2	9	1	
	2010	674	9	13.35		2			2	4	1	
Newcastle Police Department OK0440800	2012	7,895	319	40.41			2	8	79	196	34	
	2011	7,767	208	26.78				11	36	141	20	
	2010	7,845	219	27.92		1		6	51	134	27	
Washington Police Department OK0441100	2012	635	8	12.60				3	2	2	1	
	2011	625	9	14.40				5	3		1	
	2010	570	6	10.53					2	2	2	1
<b>MCCLAIN COUNTY</b>	2012	37,371	1,237	33.10		9	10	48	332	739	99	3
	2011	36,793	915	24.87		8	4	48	214	564	77	11
	2010	35,366	928	26.24	4	15	2	36	243	542	86	5
McCurtain County Sheriff's Office OK0450000	2012	20,660	560	27.11		4	3	39	181	297	36	12
	2011	20,725	588	28.37		8	2	43	171	331	33	12
	2010	21,125	576	27.27		5	2	43	194	293	39	27
Broken Bow Police Department OK0450100	2012	4,148	228	54.97		2	2	71	40	104	9	
	2011	4,164	219	52.59		1	3	22	48	135	10	4
	2010	4,135	229	55.38		4	2	24	59	119	21	4
Idabel Police Department OK0450200	2012	7,061	409	57.92		3	5	22	85	277	17	2
	2011	7,085	272	38.39		3	1	16	57	180	15	1
	2010	6,829	297	43.49	1	8	3	25	67	184	9	
Valliant Police Department OK0451600	2012	761	14	18.40				2	2	9	1	
	2011	762	18	23.62		1		2	2	12	1	
	2010	743	23	30.96				6	7	10		
Wright City Police Department OK0451800	2012	769	10	13.00		5	1		1	3		
	2011	770	15	19.48		1	1			12	1	1
	2010	788	19	24.11		1		2	2	13	1	

## OKLAHOMA STATE BUREAU OF INVESTIGATION

AGENCY	YEAR	POPULATION	TOTAL CRIME INDEX	CRIME RATE PER 1000	MURDER	RAPE	ROBBERY	FELONIOUS ASSAULT	BREAKING & ENTERING	LARCENY	MOTOR VEHICLE THEFT	ARSON
MCCURTAIN COUNTY	2012	33,399	1,221	36.56		14	11	134	309	690	63	14
	2011	33,506	1,112	33.19		14	7	83	278	670	60	18
	2010	33,620	1,144	34.03	1	18	7	100	329	619	70	31
McIntosh County Sheriff's Office OK0460000	2012	14,267	284	19.91	1	5		26	75	159	18	3
	2011	14,255	255	17.89		7	2	24	90	115	17	11
	2010	13,739	295	21.47	1	5		23	102	150	14	5
Checotah Police Department OK0460100	2012	3,373	102	30.24		2			21	73	6	
	2011	3,371	110	32.63				1	11	83	15	1
	2010	3,496	97	27.75		1	2	3	8	69	14	
Eufaula Police Department OK0460200	2012	2,845	104	36.56		1	1	5	36	54	7	
	2011	2,843	114	40.10				11	44	53	6	
	2010	2,808	94	33.48	1	1		8	24	55	5	
MCINTOSH COUNTY	2012	20,485	490	23.92	1	8	1	31	132	286	31	3
	2011	20,469	479	23.40		7	2	36	145	251	38	12
	2010	20,043	486	24.25	2	7	2	34	134	274	33	5
Major County Sheriff's Office OK0470000	2012	5,065	40	7.90				3	9	25	3	
	2011	5,001	48	9.60		1		3	9	35		
	2010	4,670	37	7.92					2	33	2	1
Fairview Police Department OK0470100	2012	2,639	157	59.49		1		6	44	102	4	
	2011	2,607	111	42.58			1	11	31	65	3	1
	2010	2,561	152	59.35				1	38	110	3	
MAJOR COUNTY	2012	7,704	197	25.57		1		9	53	127	7	
	2011	7,608	159	20.90		1	1	14	40	100	3	1
	2010	7,231	189	26.14				1	40	143	5	1
Marshall County Sheriff's Office OK0480000	2012	10,676	125	11.71	2	4		36	29	41	13	1
	2011	10,582	73	6.90		1		24	18	23	7	1
	2010	9,868	106	10.74		3	1	34	29	33	6	1

## OKLAHOMA STATE BUREAU OF INVESTIGATION

AGENCY	YEAR	POPULATION	TOTAL CRIME INDEX	CRIME RATE PER 1000	MURDER	RAPE	ROBBERY	FELONIOUS ASSAULT	BREAKING & ENTERING	LARCENY	MOTOR VEHICLE THEFT	ARSON
Madill Police Department OK0480100	2012	3,841	48	12.50				3	4	38	3	
	2011	3,810	57	14.96		2		2	12	39	2	
	2010	3,855	119	30.87		2		6	40	69	2	
Kingston Police Department OK0480300	2012	1,631	10	6.13					2	8		
	2011	1,618	13	8.03				2	5	5	1	
	2010	1,652	13	7.87					5	5	3	
Madill Campus Police Department * OK0481100	2012	Reported Through the County SO										
	2011	2,400	1	0.42				1				
	2010	2,000	2	1.00				1	1			
MARSHALL COUNTY	2012	16,148	183	11.33	2	4		39	35	87	16	1
	2011	16,010	144	8.99		3		29	35	67	10	1
	2010	15,375	240	15.61		5	1	41	75	107	11	1
Mayes County Sheriff's Office OK0490000	2012	28,458	250	8.78	2	1	1	18	82	124	22	
	2011	28,503	287	10.07			1	23	77	160	26	
	2010	27,434	320	11.66		3		30	106	163	18	
Chouteau Police Department OK0490100	2012	2,125	49	23.06		3		2	9	31	4	3
	2011	2,119	59	27.84				4	12	38	5	
	2010	2,208	84	38.04		1		7	15	56	5	
Pryor Police Department OK0490200	2012	9,624	394	40.94		4	1	77	119	162	31	2
	2011	9,641	455	47.19		5	1	63	92	264	30	2
	2010	9,400	402	42.77	1	8	4	79	93	202	15	1
Locust Grove Police Department OK0490800	2012	1,436	38	26.46		1		2	9	23	3	
	2011	1,438	43	29.90		1		3	14	22	3	
	2010	1,615	65	40.25				5	13	44	3	1
Grand River Dam Authority * OK0491900	2012	3,814,829	36	0.00					2	33	1	
	2011	3,791,508	25	0.00		1			6	18		
	2010	3,751,351	6	0.00					4	2		

## OKLAHOMA STATE BUREAU OF INVESTIGATION

AGENCY	YEAR	POPULATION	TOTAL CRIME INDEX	CRIME RATE PER 1000	MURDER	RAPE	ROBBERY	FELONIOUS ASSAULT	BREAKING & ENTERING	LARCENY	MOTOR VEHICLE THEFT	ARSON
MAYES COUNTY	2012	41,643	767	18.42	2	9	2	99	221	373	61	5
	2011	41,701	869	20.84		7	2	93	201	502	64	2
	2010	40,657	877	21.57	1	12	4	121	231	467	41	2
Murray County Sheriff's Office OK0500000	2012	5,950	82	13.78	1	2	1	4	31	38	5	1
	2011	5,938	41	6.90		1		6	13	15	6	1
	2010	5,472	44	8.04		1		5	25	12	1	1
Sulphur Police Department OK0500100	2012	4,986	77	15.44				7	23	46	1	
	2011	4,982	109	21.88				4	45	60		
	2010	4,964	124	24.98				2	41	81		
Davis Police Department OK0500200	2012	2,718	94	34.58		4	1	8	24	47	10	2
	2011	2,712	126	46.46	1			11	39	75		3
	2010	2,699	93	34.46				11	25	52	5	
MURRAY COUNTY	2012	13,654	253	18.53	1	6	2	19	78	131	16	3
	2011	13,632	276	20.25	1	1		21	97	150	6	4
	2010	13,135	261	19.87		1		18	91	145	6	1
Muskogee County Sheriff's Office OK0510000	2012	23,408	415	17.73	2	10	4	63	134	160	42	14
	2011	23,509	474	20.16	1	6	2	63	153	197	52	19
	2010	23,118	448	19.38	2	7	2	61	144	186	46	10
Muskogee Police Department OK0510100	2012	39,472	2,441	61.84	1	23	36	519	690	1,078	94	9
	2011	39,643	2,096	52.87	6	28	55	317	539	1,069	82	12
	2010	40,499	2,066	51.01	6	19	57	295	579	1,028	82	26
Fort Gibson Police Department OK0510700	2012	4,181	93	22.24				3	30	58	2	
	2011	4,198	82	19.53		1		2	25	52	2	
	2010	4,440	82	18.47		1	1	4	22	49	5	1
Haskell Police Department OK0510800	2012	2,020	3	1.49				1		2		
	2011	2,028	3	1.48				1	1		1	
	2010	2,014	6	2.98			1		2	2	1	

<b>OKLAHOMA STATE BUREAU OF INVESTIGATION</b>
---

AGENCY	YEAR	POPULATION	TOTAL CRIME INDEX	CRIME RATE PER 1000	MURDER	RAPE	ROBBERY	FELONIOUS ASSAULT	BREAKING & ENTERING	LARCENY	MOTOR VEHICLE THEFT	ARSON
Porum Police Department OK0511200	2012	730	16	21.92				5	7	4		
	2011	735	17	23.13				3	7	5	2	
	2010	748	16	21.39		1		2	7	6		
Warner Police Department OK0511600	2012	1,651	46	27.86		1	1	2	18	20	4	1
	2011	1,659	31	18.69				1	12	18		
	2010	1,560	36	23.08				4	17	11	4	
<b>MUSKOGEE COUNTY</b>	2012	71,462	3,014	42.18	3	34	41	593	879	1,322	142	24
	2011	71,772	2,703	37.66	7	35	57	387	737	1,341	139	31
	2010	72,379	2,654	36.67	8	28	61	366	771	1,282	138	37
Noble County Sheriff's Office OK0520000	2012	6,484	62	9.56				3	21	38		2
	2011	6,504	54	8.30				2	14	33	5	
	2010	6,051	96	15.87				3	26	62	5	2
Perry Police Department OK0520100	2012	5,165	141	27.30		6		13	30	78	14	
	2011	5,181	100	19.30	1	1	1	7	28	55	7	1
	2010	4,972	107	21.52		1		7	25	68	6	
<b>NOBLE COUNTY</b>	2012	11,649	203	17.43		6		16	51	116	14	2
	2011	11,685	154	13.18	1	1	1	9	42	88	12	1
	2010	11,023	203	18.42		1		10	51	130	11	2
Nowata County Sheriff's Office OK0530000	2012	6,112	91	14.89			1	5	28	47	10	
	2011	6,085	123	20.21		3		7	49	48	16	5
	2010	5,900	136	23.05		3		13	67	47	6	2
Nowata Police Department OK0530100	2012	3,786	90	23.77		1		12	22	53	2	
	2011	3,771	105	27.84		2		17	23	59	4	2
	2010	3,956	100	25.28		2		37	8	53		1
South Coffeyville Police Department OK0530800	2012	796	12	15.08		1		2	3	3	3	
	2011	793	10	12.61				5	1	3	1	
	2010	777	23	29.60				6	4	13		

## OKLAHOMA STATE BUREAU OF INVESTIGATION

AGENCY	YEAR	POPULATION	TOTAL CRIME INDEX	CRIME RATE PER 1000	MURDER	RAPE	ROBBERY	FELONIOUS ASSAULT	BREAKING & ENTERING	LARCENY	MOTOR VEHICLE THEFT	ARSON
NOWATA COUNTY	2012	10,694	193	18.05		2	1	19	53	103	15	
	2011	10,649	238	22.35		5		29	73	110	21	7
	2010	10,633	259	24.36		5		56	79	113	6	3
Okfuskee County Sheriff's Office OK0540000	2012	6,925	131	18.92		1		10	47	60	13	5
	2011	6,858	116	16.91				9	41	56	10	7
	2010	6,119	75	12.26	1		1	9	29	28	7	5
Okemah Police Department OK0540100	2012	3,288	181	55.05	1		1	2	53	119	5	
	2011	3,258	145	44.51		1		8	23	105	8	3
	2010	2,833	163	57.54		2		7	41	105	8	
Weleetka Police Department OK0540200	2012	1,017	56	55.06				5	22	27	2	2
	2011	1,009	42	41.63				7	6	27	2	
	2010	903	56	62.02			1	5	18	31	1	
Boley Police Department OK0540400	2012	1,194	13	10.89				1	6	6		
	2011	1,197	6	5.01				2	2	2		
	2010	1,097	10	9.12				6	1	3		
OKFUSKEE COUNTY	2012	12,424	381	30.67	1	1	1	18	128	212	20	7
	2011	12,322	309	25.08		1		26	72	190	20	10
	2010	10,952	304	27.76	1	2	2	27	89	167	16	5
Oklahoma County Sheriff's Office OK0550000	2012	21,124	350	16.57		1	1	30	68	215	35	
	2011	20,823	266	12.77		2	3	21	74	130	36	
	2010	18,935	262	13.84	1	3		32	83	121	22	
Bethany Police Department OK0550100	2012	19,525	790	40.46		6	21	44	187	479	53	4
	2011	19,255	632	32.82	2	10	20	28	177	327	68	7
	2010	19,923	627	31.47		7	15	33	197	317	58	
Del City Police Department OK0550200	2012	21,880	1,300	59.41	3	14	29	96	346	718	94	10
	2011	21,560	1,501	69.62		10	28	118	339	874	132	15
	2010	22,549	1,407	62.40	1	13	28	110	383	775	97	5

<b>OKLAHOMA STATE BUREAU OF INVESTIGATION</b>
---

AGENCY	YEAR	POPULATION	TOTAL CRIME INDEX	CRIME RATE PER 1000	MURDER	RAPE	ROBBERY	FELONIOUS ASSAULT	BREAKING & ENTERING	LARCENY	MOTOR VEHICLE THEFT	ARSON
Edmond Police Department OK0550300	2012	83,473	1,765	21.14	2	12	20	51	303	1,330	47	5
	2011	82,276	1,704	20.71	1	7	20	30	311	1,280	55	5
	2010	83,337	1,765	21.18	1	9	19	45	372	1,274	45	3
Midwest City Police Department OK0550400	2012	55,768	3,277	58.76	6	36	46	207	786	1,956	240	22
	2011	54,953	2,938	53.46	7	31	48	178	708	1,724	242	16
	2010	58,095	3,002	51.67	2	24	52	187	817	1,752	168	19
Nichols Hills Police Department OK0550500	2012	3,805	76	19.97				1	19	56		
	2011	3,750	97	25.87				2	31	61	3	
	2010	4,147	76	18.33			1	1	18	50	6	
Oklahoma City Police Department OK0550600	2012	595,607	40,864	68.61	85	389	1,209	3,791	9,854	21,162	4,374	135
	2011	586,208	39,334	67.10	58	279	1,228	3,581	9,878	20,253	4,057	91
	2010	571,865	38,567	67.44	54	340	1,112	3,798	9,901	19,760	3,602	128
Village Police Department OK0550700	2012	9,159	344	37.56		2	5	11	78	235	13	1
	2011	9,025	342	37.89		1	3	11	92	216	19	1
	2010	9,923	373	37.59		2	3	44	73	232	19	2
Warr Acres Police Department OK0550800	2012	10,301	578	56.11	1	4	23	43	122	322	63	2
	2011	10,151	601	59.21		9	24	32	138	343	55	2
	2010	9,579	526	54.91	1	5	14	51	134	279	42	2
Choctaw Police Department OK0551000	2012	11,434	239	20.90	1	2	1	15	64	142	14	1
	2011	11,265	230	20.42		1	3	19	63	131	13	1
	2010	11,942	202	16.92		1	1	7	67	119	7	1
Harrah Police Department OK0551100	2012	5,225	133	25.45		1	1	16	35	65	15	
	2011	5,150	104	20.19		1		12	20	67	4	
	2010	5,402	103	19.07		1	1	3	24	73	1	
Jones Police Department OK0551200	2012	2,761	39	14.13			1	5	9	21	3	
	2011	2,721	42	15.44			1	3	10	22	6	1
	2010	2,805	30	10.70		1		1	9	14	5	

## OKLAHOMA STATE BUREAU OF INVESTIGATION

AGENCY	YEAR	POPULATION	TOTAL CRIME INDEX	CRIME RATE PER 1000	MURDER	RAPE	ROBBERY	FELONIOUS ASSAULT	BREAKING & ENTERING	LARCENY	MOTOR VEHICLE THEFT	ARSON
Luther Police Department OK0551300	2012	1,252	10	7.99				1	5	2	2	
	2011	1,234	13	10.53				1	6	6		
	2010	1,201	22	18.32				1	6	12	3	
Nicoma Park Police Department OK0551400	2012	2,456	73	29.72		1		8	14	45	5	
	2011	2,419	76	31.42		2	1	4	17	44	8	1
	2010	2,464	33	13.39			1	2	12	16	2	
Spencer Police Department OK0551500	2012	4,011	131	32.66	1	1	2	14	32	63	18	
	2011	3,954	134	33.89		2		16	53	49	14	2
	2010	4,150	115	27.71			2	13	42	45	13	2
Forest Park Police Department OK0551600	2012	1,023	19	18.57		1		1	7	10		
	2011	1,009	16	15.86				1	5	10		
	2010	1,193	10	8.38				1	6	3		
University of Central Oklahoma Police * OK0551700	2012	19,082	126	6.60		1	1		19	104	1	
	2011	19,011	137	7.21		1		1	14	120	1	
	2010	18,854	167	8.86		1		2	31	132	1	
Okla Univ Health Sciences Center Police * OK0551800	2012	25,779	219	8.50		1	1	12	7	196	2	
	2011	24,809	248	10.00				2	14	229	3	1
	2010	24,809	167	6.73			2	2	3	155	5	
Putnam City Campus Police * OK0552200	2012	21,234	37	1.74		1		4	2	30		3
	2011	21,234	42	1.98			1		1	38	2	
	2010	20,721	56	2.70			2	2	4	48		
Oklahoma City University Campus Police * OK0554300	2012	4,080	65	15.93			1	2	11	48	3	
	2011	5,044	47	9.32			2		4	39	2	
	2010	4,933	56	11.35		1	1	1	6	46	1	
Capitol Patrol * OK0559900	2012	42,500	15	0.35					1	14		
	2011	42,500	19	0.45					2	17		
	2010	42,500	8	0.19				1	1	6		



## OKLAHOMA STATE BUREAU OF INVESTIGATION

AGENCY	YEAR	POPULATION	TOTAL CRIME INDEX	CRIME RATE PER 1000	MURDER	RAPE	ROBBERY	FELONIOUS ASSAULT	BREAKING & ENTERING	LARCENY	MOTOR VEHICLE THEFT	ARSON
OKLAHOMA COUNTY	2012	848,804	50,450	59.44	99	473	1,362	4,352	11,969	27,213	4,982	183
	2011	835,753	48,523	58.06	68	356	1,382	4,060	11,957	25,980	4,720	143
	2010	827,510	47,574	57.49	60	408	1,254	4,337	12,189	25,229	4,097	162
Okmulgee County Sheriff's Office OK0560000	2012	18,183	251	13.80		5		10	92	123	21	9
	2011	18,327	311	16.97	3	3	5	17	114	143	26	13
	2010	17,361	263	15.15	1	5	1	12	85	147	12	19
Henryetta Police Department OK0560100	2012	5,943	238	40.05			1	14	78	135	10	1
	2011	5,990	153	25.54		2	2	13	46	76	14	3
	2010	6,053	162	26.76		3		3	49	89	18	1
Okmulgee Police Department OK0560200	2012	12,359	520	42.07	1		5	46	94	338	36	4
	2011	12,453	595	47.78		5	13	52	139	349	37	3
	2010	12,648	685	54.16	1	7	13	80	159	400	25	9
Beggs Police Department OK0560400	2012	1,325	33	24.91			1		8	22	2	
	2011	1,335	36	26.97				2	11	22	1	1
	2010	1,374	45	32.75			1	2	14	24	4	
Dewar Police Department OK0560600	2012	890	8	8.99				1	3	4		
	2011	898	6	6.68				1	1	4		
	2010	910	9	9.89					1	8		1
Morris Police Department OK0561100	2012	1,483	9	6.07					1	7	1	
	2011	1,495	4	2.68				1		3		
	2010	1,325	6	4.53						4	2	
Okla State Univ/Okmulgee * OK0561600	2012	4,345	25	5.75					4	21		
	2011	3,000	30	10.00				1	5	24		
	2010	3,755	12	3.20				1		8	3	
OKMULGEE COUNTY	2012	40,183	1,084	26.98	1	5	7	71	280	650	70	14
	2011	40,498	1,135	28.03	3	10	20	87	316	621	78	20
	2010	39,671	1,182	29.80	2	15	15	98	308	680	64	30

## OKLAHOMA STATE BUREAU OF INVESTIGATION

AGENCY	YEAR	POPULATION	TOTAL CRIME INDEX	CRIME RATE PER 1000	MURDER	RAPE	ROBBERY	FELONIOUS ASSAULT	BREAKING & ENTERING	LARCENY	MOTOR VEHICLE THEFT	ARSON
Osage County Sheriff's Office OK0570000	2012	27,318	476	17.42		6	5	36	148	245	36	22
	2011	27,437	503	18.33	1	14	4	30	153	266	35	15
	2010	26,386	478	18.12		6		31	168	252	21	15
Fairfax Police Department OK0570200	2012	1,387	21	15.14				5	5	10	1	
	2011	1,395	15	10.75				2	5	8		1
	2010	1,429	35	24.49				2	16	14	3	
Hominy Police Department OK0570300	2012	3,585	61	17.02		1		3	22	30	5	1
	2011	3,603	49	13.60		1		11	18	16	3	
	2010	3,588	23	6.41				4	6	9	4	
Pawhuska Police Department OK0570400	2012	3,599	102	28.34		2		11	50	34	5	1
	2011	3,622	147	40.59			3	30	49	59	6	3
	2010	3,350	185	55.22				78	51	51	5	
OSAGE COUNTY	2012	35,889	660	18.39		9	5	55	225	319	47	24
	2011	36,057	714	19.80	1	15	7	73	225	349	44	19
	2010	34,753	721	20.75		6		115	241	326	33	15
Ottawa County Sheriff's Office OK0580000	2012	18,062	140	7.75		2	1	11	49	60	17	1
	2011	18,474	115	6.22	1	1		6	54	38	15	
	2010	18,838	117	6.21			1	2	58	42	14	4
Miami Police Department OK0580200	2012	13,660	720	52.71		2	5	66	116	506	25	7
	2011	13,715	647	47.17		2	6	56	133	425	25	6
	2010	12,967	644	49.66		11	7	56	105	448	17	4
Wynadotte Police Department OK0581200	2012	334	17	50.90					11	4	2	
	2011	Reported Through the County SO										
	2010	Reported Through the County SO										
Wynadotte Nation Tribal Police OK0581400	2012	334	21	62.87						21		
	2011	334	5	14.97						5		
	2010	Reported Through the County SO										

## OKLAHOMA STATE BUREAU OF INVESTIGATION

AGENCY	YEAR	POPULATION	TOTAL CRIME INDEX	CRIME RATE PER 1000	MURDER	RAPE	ROBBERY	FELONIOUS ASSAULT	BREAKING & ENTERING	LARCENY	MOTOR VEHICLE THEFT	ARSON
NE Oklahoma A&M College Police * OK0581500	2012	2,824	65	23.02				5	23	35	2	
	2011	2,832	45	15.89				2	13	28	2	
	2010	2,619	60	22.91				2	34	24		
OTTAWA COUNTY	2012	32,056	963	30.04		4	6	82	199	626	46	8
	2011	32,189	812	25.23	1	3	6	64	200	496	42	6
	2010	31,805	821	25.81		11	8	60	197	514	31	8
Pawnee County Sheriff's Office OK0590000	2012	11,282	110	9.75	1	2		20	29	54	4	1
	2011	11,228	164	14.61		2		17	59	77	9	1
	2010	11,131	144	12.94				15	56	65	8	
Cleveland Police Department OK0590100	2012	3,302	104	31.50		3	3	8	22	62	6	
	2011	3,286	102	31.04		1	1	7	25	66	2	
	2010	3,270	88	26.91		2		6	19	60	1	
Pawnee Police Department OK0590200	2012	2,229	14	6.28		1		2	6		5	
	2011	2,220	29	13.06		1	1	2	19	5	1	
	2010	2,160	36	16.67			1	2	20	11	2	
PAWNEE COUNTY	2012	16,813	228	13.56	1	6	3	30	57	116	15	1
	2011	16,734	295	17.63		4	2	26	103	148	12	1
	2010	16,561	268	16.18		2	1	23	95	136	11	
Payne County Sheriff's Office OK0600000	2012	20,014	306	15.29		2	2	21	101	159	21	4
	2011	19,924	289	14.51		2		17	112	133	25	6
	2010	20,332	317	15.59		9	3	15	122	151	17	13
Cushing Police Department OK0600100	2012	7,939	275	34.64		4		25	45	191	10	
	2011	7,910	264	33.38		4		29	39	181	11	
	2010	9,838	238	24.19			1	34	35	153	15	1
Stillwater Police Department OK0600200	2012	46,331	1,592	34.36	1	24	21	75	260	1,154	57	4
	2011	46,177	1,481	32.07		9	14	78	262	1,067	51	6
	2010	47,414	1,648	34.76	1	16	16	67	269	1,191	88	11

## OKLAHOMA STATE BUREAU OF INVESTIGATION

AGENCY	YEAR	POPULATION	TOTAL CRIME INDEX	CRIME RATE PER 1000	MURDER	RAPE	ROBBERY	FELONIOUS ASSAULT	BREAKING & ENTERING	LARCENY	MOTOR VEHICLE THEFT	ARSON
Yale Police Department OK0600300	2012	1,245	16	12.85				2	2	12		1
	2011	1,240	37	29.84				3	7	25	2	
	2010	1,504	28	18.62		1		3	9	12	3	
Perkins Police Department OK0600600	2012	2,874	91	31.66		2		6	28	53	2	1
	2011	2,861	49	17.13				5	14	30		
	2010	2,680	47	17.54		2		2	5	35	3	
Oklahoma State University Police * OK0601000	2012	29,572	199	6.73		5	3	1	34	154	2	
	2011	28,242	241	8.53		5		2	44	188	2	
	2010	26,233	251	9.57		3		3	36	206	3	
<b>PAYNE COUNTY</b>	2012	78,403	2,479	31.62	1	37	26	130	470	1,723	92	10
	2011	78,112	2,361	30.23		20	14	134	478	1,624	91	12
	2010	81,768	2,529	30.93	1	31	20	124	476	1,748	129	25
Pittsburg County Sheriff's Office OK0610000	2012	22,487	380	16.90		13	2	16	121	211	17	6
	2011	22,703	426	18.76	1	6	2	13	142	243	19	12
	2010	21,979	403	18.34	3	7		24	164	189	16	12
Hartshorne Police Department OK0610100	2012	2,128	67	31.48		1	1	1	31	22	11	
	2011	2,148	52	24.21	1			1	17	32	1	4
	2010	2,088	64	30.65				2	17	31	14	1
McAlester Police Department OK0610200	2012	18,419	1,061	57.60		15	14	42	262	674	54	3
	2011	18,580	922	49.62	1	10	15	40	236	587	33	2
	2010	18,675	863	46.21	1	3	11	25	177	620	26	
Haileyville Police Department OK0611400	2012	815	8	9.82					3	5		
	2011	822	9	10.95				3	4	2		
	2010	911	9	9.88					1	6	2	
Krebs Police Department OK0611800	2012	2,057	102	49.59		3	1	6	26	61	5	
	2011	2,075	110	53.01		1	1	7	26	68	7	
	2010	2,164	85	39.28		1		4	23	53	4	

## OKLAHOMA STATE BUREAU OF INVESTIGATION

AGENCY	YEAR	POPULATION	TOTAL CRIME INDEX	CRIME RATE PER 1000	MURDER	RAPE	ROBBERY	FELONIOUS ASSAULT	BREAKING & ENTERING	LARCENY	MOTOR VEHICLE THEFT	ARSON
McAlester Public Schools Campus Police * OK0612300	2012	3,514	6	1.71		1			4	1		
	2011	3,420	6	1.75						6		1
	2010	3,315	9	2.71					2	7		
PITTSBURG COUNTY	2012	45,906	1,624	35.38		33	18	65	447	974	87	9
	2011	46,328	1,525	32.92	3	17	18	64	425	938	60	19
	2010	45,817	1,433	31.28	4	11	11	55	384	906	62	13
Pontotoc County Sheriff's Office OK0620000	2012	19,704	223	11.32	1	6	2	18	80	92	24	
	2011	19,626	178	9.07	2	6	1	22	59	75	13	2
	2010	19,356	306	15.81	1	2		19	110	158	16	7
Ada Police Department OK0620100	2012	17,046	1,053	61.77	2	18	9	138	206	630	50	
	2011	16,990	859	50.56	1	21	12	132	194	464	35	2
	2010	17,298	900	52.03	1	8	10	119	205	529	28	1
Allen Police Department OK0620300	2012	941	7	7.44		1				3	3	
	2011	942	6	6.37				1	2	3		
	2010	1,015	8	7.88				1	3	4		
Stonewall Police Department OK0621400	2012	478	10	20.92					7	3		
	2011	475	12	25.26				2	4	3	3	
	2010	506	15	29.64		1		4	5	3	2	
East Central University Police Dept. * OK0621600	2012	5,381	15	2.79					3	12		
	2011	5,577	14	2.51					4	10		
	2010	5,470	12	2.19				1	5	6		
PONTOTOC COUNTY	2012	38,169	1,308	34.27	3	25	11	156	296	740	77	
	2011	38,033	1,069	28.11	3	27	13	157	263	555	51	4
	2010	38,175	1,241	32.51	2	11	10	144	328	700	46	8
Pottawatomie County Sheriff's Office OK0630000	2012	29,631	649	21.90	2	2		26	233	307	79	2
	2011	29,395	672	22.86	2	3	3	35	178	354	97	5
	2010	28,854	640	22.18	1	3	3	32	227	308	66	2

## OKLAHOMA STATE BUREAU OF INVESTIGATION

AGENCY	YEAR	POPULATION	TOTAL CRIME INDEX	CRIME RATE PER 1000	MURDER	RAPE	ROBBERY	FELONIOUS ASSAULT	BREAKING & ENTERING	LARCENY	MOTOR VEHICLE THEFT	ARSON
Shawnee Police Department OK0630100	2012	30,398	2,007	66.02	2	24	21	240	381	1,196	143	
	2011	30,177	2,112	69.99	4	20	21	214	387	1,338	128	1
	2010	31,002	2,030	65.48	2	10	19	242	528	1,091	138	
Tecumseh Police Department OK0630200	2012	6,577	162	24.63		5		7	37	101	12	
	2011	6,526	196	30.03	1	2		7	61	109	16	3
	2010	6,857	222	32.38			3	13	63	128	15	
McLoud Police Department OK0631400	2012	4,106	77	18.75			2	12	11	44	8	1
	2011	4,087	71	17.37		1	1	7	7	46	9	
	2010	4,784	132	27.59			1	10	28	79	14	
<b>POTTAWATOMIE COUNTY</b>	2012	70,712	2,895	40.94	4	31	23	285	662	1,648	242	3
	2011	70,185	3,051	43.47	7	26	25	263	633	1,847	250	9
	2010	71,497	3,024	42.30	3	13	26	297	846	1,606	233	2
Pushmataha County Sheriff's Office OK0640000	2012	8,287	93	11.22		2		8	37	30	16	3
	2011	8,387	132	15.74	2		1	12	48	52	17	
	2010	8,662	150	17.32	1			19	58	57	15	3
Antlers Police Department OK0640100	2012	2,443	114	46.66		3		9	40	57	5	3
	2011	2,479	101	40.74			1	18	34	47	1	
	2010	2,547	92	36.12			1	6	28	50	7	
Clayton Police Department OK0640300	2012	819	13	15.87				3	4	6		
	2011	830	7	8.43				1	3	3		
	2010	744	12	16.13				1	8	3		1
<b>PUSHMATAHA COUNTY</b>	2012	11,549	220	19.05		5		20	81	93	21	6
	2011	11,696	240	20.52	2		2	31	85	102	18	
	2010	11,953	254	21.25	1		1	26	94	110	22	4
Roger Mills County Sheriff's Office OK0650000	2012	3,725	56	15.03		1	1	6	4	42	2	
	2011	3,686	59	16.01		1		5	17	34	2	
	2010	3,442	38	11.04				2	8	26	2	

## OKLAHOMA STATE BUREAU OF INVESTIGATION

AGENCY	YEAR	POPULATION	TOTAL CRIME INDEX	CRIME RATE PER 1000	MURDER	RAPE	ROBBERY	FELONIOUS ASSAULT	BREAKING & ENTERING	LARCENY	MOTOR VEHICLE THEFT	ARSON
ROGER MILLS COUNTY	2012	3,725	56	15.03		1	1	6	4	42	2	
	2011	3,686	59	16.01		1		5	17	34	2	
	2010	3,442	38	11.04				2	8	26	2	
Rogers County Sheriff's Office OK0660000	2012	53,936	461	8.55		18	1	41	134	211	56	7
	2011	53,681	534	9.95		16	3	42	141	237	95	7
	2010	56,787	530	9.33		4	1	36	160	253	76	1
Claremore Police Department OK0660100	2012	18,860	550	29.16		10	9	31	99	378	23	1
	2011	18,780	556	29.61	1	8	6	30	82	381	48	1
	2010	17,741	589	33.20		7	2	23	106	423	28	2
Catoosa Police Department OK0660300	2012	7,270	200	27.51		2	1	48	39	81	29	1
	2011	7,228	204	28.22	1	3	3	43	49	77	28	
	2010	8,193	243	29.66		4	1	57	41	112	28	1
Chelsea Police Department OK0660400	2012	1,994	41	20.56				6	13	21	1	1
	2011	1,985	8	4.03		1			2	5		1
	2010	2,261	6	2.65				1		5		
Oologah Police Department OK0660700	2012	1,166	14	12.01					3	11		
	2011	1,158	34	29.36		1		2	13	17	1	
	2010	1,180	25	21.19				3	10	10	2	
Rogers State University Police * OK0661300	2012	5,281	7	1.33					2	5		
	2011	5,306	16	3.02		1		1	6	8		
	2010	4,982	16	3.21					1	15		
Verdigris Police Department OK0661500	2012	4,055	42	10.36		1		2	22	16	1	4
	2011	4,036	37	9.17		3	1	1	10	21	1	
	2010	3,245	37	11.40		2		1	12	22		
ROGERS COUNTY	2012	87,281	1,315	15.07		31	11	128	312	723	110	14
	2011	86,868	1,389	15.99	2	33	13	119	303	746	173	9
	2010	89,407	1,446	16.17		17	4	121	330	840	134	4

## OKLAHOMA STATE BUREAU OF INVESTIGATION

AGENCY	YEAR	POPULATION	TOTAL CRIME INDEX	CRIME RATE PER 1000	MURDER	RAPE	ROBBERY	FELONIOUS ASSAULT	BREAKING & ENTERING	LARCENY	MOTOR VEHICLE THEFT	ARSON
Seminole County Sheriff's Office OK0670000	2012	14,541	309	21.25		2		1	126	165	15	3
	2011	14,720	343	23.30	3	3	1	16	119	182	19	7
	2010	14,280	327	22.90		2		17	109	180	19	5
Seminole Police Department OK0670200	2012	7,480	469	62.70	2	3	3	16	119	294	32	6
	2011	7,568	398	52.59	1	5	2	17	74	280	19	1
	2010	6,895	570	82.67		5	12	21	148	351	33	1
Wewoka Police Department OK0670300	2012	3,427	117	34.14		2	1	9	35	63	7	2
	2011	3,467	126	36.34	1			15	48	59	3	1
	2010	3,320	187	56.33		1	1	8	64	103	10	
Seminole State College * OK0671300	2012	2,400	8	3.33				1	3	4		
	2011	2,579	10	3.88						9	1	
	2010	2,576	18	6.99					6	12		
<b>SEMINOLE COUNTY</b>	2012	25,448	903	35.48	2	7	4	27	283	526	54	11
	2011	25,755	877	34.05	5	8	3	48	241	530	42	9
	2010	24,495	1,102	44.99		8	13	46	327	646	62	6
Sequoyah County Sheriff's Office OK0680000	2012	25,546	471	18.44		9		64	147	235	16	14
	2011	25,682	492	19.16	1	10	4	64	134	263	16	14
	2010	24,766	494	19.95	5	10	2	45	147	276	9	6
Sallisaw Police Department OK0680100	2012	8,929	369	41.33		1	4	48	49	255	12	2
	2011	8,975	397	44.23		9	1	26	67	284	10	3
	2010	8,985	291	32.39		2	1	2	44	229	13	
Muldrow Police Department OK0681200	2012	3,477	42	12.08			1	4	12	22	3	
	2011	3,503	61	17.41		1		17	20	22	1	1
	2010	3,201	65	20.31		2		10	16	34	3	1
Roland Police Department OK0681400	2012	3,175	68	21.42		1		3	11	46	7	
	2011	3,203	43	13.42				6	9	26	2	
	2010	3,605	63	17.48				7	14	39	3	



## OKLAHOMA STATE BUREAU OF INVESTIGATION

AGENCY	YEAR	POPULATION	TOTAL CRIME INDEX	CRIME RATE PER 1000	MURDER	RAPE	ROBBERY	FELONIOUS ASSAULT	BREAKING & ENTERING	LARCENY	MOTOR VEHICLE THEFT	ARSON
Vian Police Department OK0681600	2012	1,474	43	29.17				5	10	28		1
	2011	1,482	52	35.09			1	7	16	27	1	
	2010	1,562	30	19.21				3	7	19	1	
SEQUOYAH COUNTY	2012	42,601	993	23.31		11	5	124	229	586	38	17
	2011	42,845	1,045	24.39	1	20	6	120	246	622	30	18
	2010	42,119	943	22.39	5	14	3	67	228	597	29	7
Stephens County Sheriff's Office OK0690000	2012	15,439	248	16.06	1	5	2	9	83	132	16	1
	2011	15,455	274	17.73	1	6	2	32	56	148	29	5
	2010	15,006	297	19.79	1	7	1	29	70	157	32	2
Comanche Police Department OK0690100	2012	1,677	30	17.89				2	8	20		
	2011	1,681	41	24.39				2	19	17	3	
	2010	1,528	52	34.03				2	17	32	1	1
Duncan Police Department OK0690200	2012	23,652	1,143	48.33	2	14	15	72	278	722	40	2
	2011	23,682	881	37.20		12	6	44	223	561	35	4
	2010	22,814	1,170	51.28		10	10	31	292	779	48	4
Marlow Police Department OK0690300	2012	4,707	181	38.45		2		14	49	110	6	
	2011	4,712	147	31.20		1		5	31	107	3	
	2010	4,639	186	40.09		1		14	46	122	3	
STEPHENS COUNTY	2012	45,475	1,602	35.23	3	21	17	97	418	984	62	3
	2011	45,530	1,343	29.50	1	19	8	83	329	833	70	9
	2010	43,987	1,705	38.76	1	18	11	76	425	1,090	84	7
Texas County Sheriff's Office OK0700000	2012	5,261	47	8.93		2		3	9	31	2	
	2011	5,115	54	10.56		1	3	3	9	35	3	
	2010	7,096	35	4.93	1	1		1	11	20	1	
Guymon Police Department OK0700100	2012	11,896	348	29.25		4	6	19	61	242	16	6
	2011	11,564	317	27.41		1	3	20	71	209	13	3
	2010	11,294	357	31.61		1	7	17	84	235	13	1

## OKLAHOMA STATE BUREAU OF INVESTIGATION

AGENCY	YEAR	POPULATION	TOTAL CRIME INDEX	CRIME RATE PER 1000	MURDER	RAPE	ROBBERY	FELONIOUS ASSAULT	BREAKING & ENTERING	LARCENY	MOTOR VEHICLE THEFT	ARSON
Hooker Police Department OK0700200	2012	1,994	21	10.53				1	5	13	2	
	2011	1,939	20	10.31				1	2	16	1	
	2010	1,815	12	6.61				2	5	3	2	
Goodwell Police Department OK0700600	2012	1,330	29	21.80				1	3	25		
	2011	1,307	3	2.30						2	1	
	2010	1,251	5	4.00						5		
Texhoma Police Department OK0701000	2012	962	6	6.24				2	2	1	1	
	2011	936	1	1.07				1				
	2010	Reported Through the County SO										
Guymon Public Schools * OK0701300	2012	Reported Through the County SO										
	2011	3,143	0	0.00								
	2010	3,071	3	0.98				1		2		
<b>TEXAS COUNTY</b>	2012	21,443	451	21.03		6	6	26	80	312	21	6
	2011	20,861	395	18.93		2	6	25	82	262	18	3
	2010	21,456	412	19.20	1	2	7	21	100	265	16	1
Tillman County Sheriff's Office OK0710000	2012	4,113	108	26.26			1	8	44	54	1	3
	2011	4,096	90	21.97		1	1	3	38	43	4	2
	2010	3,044	72	23.65				8	15	45	4	
Frederick Police Department OK0710100	2012	3,998	106	26.51		2	1	16	23	59	5	2
	2011	3,982	120	30.14		4		24	36	50	6	1
	2010	3,778	136	36.00		3	1	15	47	67	3	
Grandfield Police Department OK0710300	2012	Reported Through the County SO										
	2011	Reported Through the County SO										
	2010	924	4	4.33					3	1		
<b>TILLMAN COUNTY</b>	2012	8,111	214	26.38		2	2	24	67	113	6	5
	2011	8,078	210	26.00		5	1	27	74	93	10	3
	2010	7,746	212	27.37		3	1	23	65	113	7	

<b>OKLAHOMA STATE BUREAU OF INVESTIGATION</b>
---

AGENCY	YEAR	POPULATION	TOTAL CRIME INDEX	CRIME RATE PER 1000	MURDER	RAPE	ROBBERY	FELONIOUS ASSAULT	BREAKING & ENTERING	LARCENY	MOTOR VEHICLE THEFT	ARSON
Tulsa County Sheriff's Office OK0720000	2012	36,173	982	27.15	1	10	10	185	309	354	113	13
	2011	36,506	1,093	29.94	4	13	18	218	341	381	118	
	2010	37,138	778	20.95	1	13	9	192	273	230	60	4
Broken Arrow Police Department OK0720100	2012	100,688	2,342	23.26	1	33	39	82	374	1,698	115	16
	2011	99,908	2,431	24.33		22	41	81	426	1,728	133	3
	2010	97,581	2,180	22.34	2	31	28	82	353	1,560	124	16
Collinsville Police Department OK0720200	2012	5,707	126	22.08			1	8	36	79	2	
	2011	5,666	157	27.71		1	1	5	67	76	7	1
	2010	5,380	127	23.61		6	1	7	38	64	11	3
Sand Springs Police Department OK0720300	2012	19,258	819	42.53		5	11	19	107	623	54	1
	2011	19,108	693	36.27		3	11	11	125	504	39	3
	2010	19,204	669	34.84	1	3	11	18	98	481	57	1
Skiatook Police Department OK0720400	2012	7,434	223	30.00		5	2	14	57	139	6	715
	2011	7,476	244	32.64		7	3	13	49	161	11	2
	2010	7,118	382	53.67		9		97	75	184	17	1
Tulsa Police Department OK0720500	2012	398,904	24,756	62.06	42	316	1,062	2,529	6,235	12,162	2,410	238
	2011	396,101	25,883	65.34	49	266	1,090	2,555	7,353	12,136	2,434	259
	2010	393,412	25,659	65.22	54	252	1,381	2,617	7,146	11,857	2,352	248
Bixby Police Department OK0720600	2012	21,267	414	19.47		6	4	35	147	201	21	1
	2011	21,108	410	19.42		2	2	27	167	187	25	6
	2010	22,683	369	16.27		2	3	18	115	206	25	1
Glenpool Police Department OK0720700	2012	11,005	333	30.26	1	10	6	69	54	188	5	2
	2011	10,924	281	25.72	2	5	1	60	55	142	16	2
	2010	10,685	297	27.80		6	1	66	46	162	16	1
Jenks Police Department OK0720800	2012	17,235	307	17.81	1	1	4	25	52	213	11	
	2011	17,105	389	22.74		3	4	31	39	299	13	1
	2010	17,170	293	17.06		3	4	25	50	195	16	

## OKLAHOMA STATE BUREAU OF INVESTIGATION

AGENCY	YEAR	POPULATION	TOTAL CRIME INDEX	CRIME RATE PER 1000	MURDER	RAPE	ROBBERY	FELONIOUS ASSAULT	BREAKING & ENTERING	LARCENY	MOTOR VEHICLE THEFT	ARSON
Owasso Police Department OK0721000	2012	30,038	881	29.33		10	6	51	168	607	39	1
	2011	29,225	835	28.57		7	8	75	121	577	47	3
	2010	30,431	868	28.52		2	11	29	108	680	38	5
Tulsa Community College Police * OK0721200	2012	21,669	35	1.62			1		1	33		
	2011	22,200	66	2.97					2	64		
	2010	22,934	73	3.18			1	2	9	59	2	
Jenks Public Schools Police * OK0721300	2012	12,058	12	1.00				3		9		
	2011	11,580	24	2.07			1	3	1	19		
	2010	11,650	18	1.55						18		
Okla State Univ/Tulsa * OK0721400	2012	3,496	11	3.15				1		9	1	
	2011	3,504	11	3.14					3	8		
	2010	2,840	14	4.93				1	1	11	1	
NSU-Broken Arrow Campus Police * OK0722100	2012	3,267	3	0.92						3		
	2011	3,511	9	2.56						9		
	2010	3,626	5	1.38						5		
<b>TULSA COUNTY</b>	2012	647,709	31,244	48.24	46	396	1,146	3,021	7,540	16,318	2,777	987
	2011	643,127	32,526	50.57	55	329	1,180	3,079	8,749	16,291	2,843	280
	2010	640,802	31,732	49.52	58	327	1,450	3,154	8,312	15,712	2,719	280
Wagoner County Sheriff's Office OK0730000	2012	35,882	559	15.58	2	6	2	46	190	277	36	3
	2011	34,974	552	15.78	3	5	1	34	158	292	59	11
	2010	36,058	590	16.36		4	2	37	153	340	54	9
Wagoner Police Department OK0730100	2012	8,488	476	56.08		2	13	63	93	296	9	6
	2011	8,412	554	65.86		5	7	80	127	318	17	5
	2010	8,270	496	59.98	1	3	3	64	108	302	15	4
Coweta Police Department OK0730300	2012	9,563	148	15.48		2	1	13	19	106	7	
	2011	10,049	261	25.97		1	3	30	35	179	13	
	2010	9,248	250	27.03		8	3	20	32	164	23	3

## OKLAHOMA STATE BUREAU OF INVESTIGATION

AGENCY	YEAR	POPULATION	TOTAL CRIME INDEX	CRIME RATE PER 1000	MURDER	RAPE	ROBBERY	FELONIOUS ASSAULT	BREAKING & ENTERING	LARCENY	MOTOR VEHICLE THEFT	ARSON
WAGONER COUNTY	2012	53,933	1,183	21.93	2	10	16	122	302	679	52	9
	2011	53,435	1,367	25.58	3	11	11	144	320	789	89	16
	2010	53,576	1,336	24.94	1	15	8	121	293	806	92	16
Washington County Sheriff's Office OK0740000	2012	11,444	221	19.31		3		21	66	119	12	1
	2011	11,923	240	20.13		2	2	13	78	137	8	6
	2010	11,493	176	15.31		4	1	6	69	88	8	9
Bartlesville Police Department OK0740100	2012	36,321	1,165	32.08	1	8	16	74	274	735	57	5
	2011	36,133	1,178	32.60	1	9	19	78	259	769	43	4
	2010	36,586	1,372	37.50	3	11	27	105	273	894	59	13
Dewey Police Department OK0740200	2012	3,486	149	42.74	1	4		14	32	94	4	1
	2011	3,469	106	30.56		1		12	25	68		
	2010	3,367	129	38.31		2	2	12	24	89		
Ramona Police Department OK0740600	2012	544	4	7.35					3	1		
	2011	Reported Through the County SO										
	2010	Reported Through the County SO										
WASHINGTON COUNTY	2012	51,795	1,539	29.71	2	15	16	109	375	949	73	7
	2011	51,525	1,524	29.58	1	12	21	103	362	974	51	10
	2010	51,446	1,677	32.60	3	17	30	123	366	1,071	67	22
Washita County Sheriff's Office OK0750000	2012	8,721	118	13.53		2		16	32	53	15	4
	2011	8,803	92	10.45		1		10	32	44	5	4
	2010	8,981	83	9.24		6		11	17	40	9	3
Cordell Police Department OK0750100	2012	2,920	57	19.52				5	19	28	5	
	2011	2,946	20	6.79				5	5	9	1	
	2010	2,983	43	14.42		1		14		26	2	
WASHITA COUNTY	2012	11,641	175	15.03		2		21	51	81	20	4
	2011	11,749	112	9.53		1		15	37	53	6	4
	2010	11,964	126	10.53		7		25	17	66	11	3

## OKLAHOMA STATE BUREAU OF INVESTIGATION

AGENCY	YEAR	POPULATION	TOTAL CRIME INDEX	CRIME RATE PER 1000	MURDER	RAPE	ROBBERY	FELONIOUS ASSAULT	BREAKING & ENTERING	LARCENY	MOTOR VEHICLE THEFT	ARSON
Woods County Sheriff's Office OK0760000	2012	2,994	14	4.68				2	2	9	1	
	2011	3,038	15	4.94		1		1	4	8	1	
	2010	2,718	7	2.58				2	1	3	1	
Alva Police Department OK0760100	2012	4,914	96	19.54				3	18	73	2	
	2011	4,998	84	16.81		2	1	5	23	47	6	2
	2010	4,822	130	26.96		3	3	4	34	83	3	5
Waynoka Police Department OK0760200	2012	921	4	4.34				1	1	1	1	
	2011	937	14	14.94		1		3	1	6	3	1
	2010	906	14	15.45			1		6	7		
<b>WOODS COUNTY</b>	2012	8,829	114	12.91				6	21	83	4	
	2011	8,973	113	12.59		4	1	9	28	61	10	3
	2010	8,446	151	17.88		3	4	6	41	93	4	5
Woodward County Sheriff's Office OK0770000	2012	6,947	141	20.30				5	52	68	14	
	2011	6,579	83	12.62	1	3		11	32	28	8	
	2010	6,527	80	12.26				14	19	42	5	3
Woodward Police Department OK0770100	2012	12,017	562	46.77	1	9	2	62	115	333	40	
	2011	12,180	581	47.70		7	1	2	196	343	32	
	2010	12,535	463	36.94		10	1	6	165	265	16	1
Fort Supply Police Department OK0770400	2012	Reported Through the County SO										
	2011	334	3	8.98					1	1	1	
	2010	Reported Through the County SO										
Mooreland Police Department OK0770500	2012	1,193	43	36.04			1		12	26	4	
	2011	1,203	25	20.78				4	8	12	1	1
	2010	1,270	23	18.11		1			9	12	1	
<b>WOODWARD COUNTY</b>	2012	20,157	746	37.01	1	10	4	67	179	427	58	
	2011	20,296	692	34.10	1	10	1	17	237	384	42	1
	2010	20,332	566	27.84		11	1	20	193	319	22	4

<b>OKLAHOMA STATE BUREAU OF INVESTIGATION</b>
---

AGENCY	YEAR	POPULATION	TOTAL CRIME INDEX	CRIME RATE PER 1000	MURDER	RAPE	ROBBERY	FELONIOUS ASSAULT	BREAKING & ENTERING	LARCENY	MOTOR VEHICLE THEFT	ARSON
STATE TOTAL	2012	3,814,820	148,009	38.81	219	1,675	3,213	13,163	35,889	82,288	11,562	1,654
	2011	3,791,508	145,362	38.34	219	1,459	3,287	12,665	36,724	79,970	11,038	991
	2010	3,751,351	145,094	38.68	191	1,467	3,320	12,941	37,358	79,741	10,076	1,011

\* Campus enrollment is not included in the state's population total; it is used to tabulate the crime rate only.

Please Note: The Arson offenses in this contributor report have not been included in the Total Crime Index or Crime Rate Per 1,000 figures.



# XI

## CONTRIBUTOR PARTICIPATION





# OKLAHOMA STATE BUREAU OF INVESTIGATION

## HISTORY OF PROGRAM PARTICIPATION

There are approximately 450 sheriffs' offices and police departments in Oklahoma. During 1973, an average of 65 law enforcement agencies contributed monthly Uniform Crime Reports directly to the Federal Bureau of Investigation.

The Oklahoma State Bureau of Investigation assumed the statewide administration of the Uniform Crime Reporting Program on September 1, 1973. Since that time, an astounding increase in the number of agencies who report directly to the Oklahoma State Bureau of Investigation has been realized.

The table below sets forth the number of law enforcement agencies, by type, that have participated in the Oklahoma Uniform Crime Reporting Program for the years 2010, 2011, and 2012.

### CONTRIBUTOR HISTORY

MONTH	TOTAL CONTRIBUTORS			POLICE DEPARTMENTS			SHERIFFS' OFFICES		
	2012	2011	2010	2012	2011	2010	2012	2011	2010
JAN	320	319	318	243	242	241	77	77	77
FEB	320	319	318	243	242	241	77	77	77
MAR	320	319	318	243	242	241	77	77	77
APR	320	319	318	243	242	241	77	77	77
MAY	320	320	318	243	243	241	77	77	77
JUN	320	319	318	243	242	241	77	77	77
JUL	320	319	318	243	242	241	77	77	77
AUG	320	319	318	243	242	241	77	77	77
SEP	320	319	318	243	242	241	77	77	77
OCT	320	319	318	243	242	241	77	77	77
NOV	320	319	318	243	242	241	77	77	77
DEC	320	319	318	243	242	241	77	77	77



# XII

## STATEMENT OF POLICY AND REGULATIONS



---

# STATEMENT OF POLICY

---

The following regulations will be observed by this agency concerning the release of Uniform Crime Reporting statistical information. Employees of the agency will observe these procedures and will not deviate from this policy without the express consent of the Director of the Oklahoma State Bureau of Investigation. All information to be released will originate from the Field Services Unit of the Oklahoma State Bureau of Investigation.

## REGULATIONS

1. This agency will publish an annual report reflecting the crime in Oklahoma. This report will be distributed to the Governor, to members of the Legislature, to the Attorney General, to law enforcement agencies, to the State Library System, and to any agency or committee dedicated to law enforcement or criminal justice work.
2. Published annual reports will be released to the above named agencies at no charge. They will then be released to individuals or agencies extraneous to the criminal justice community who shall pay a fee of five dollars (\$5.00) for every copy received.
3. UCR Information Requests:
  - A. Information contained in the published annual report may be released via telephone, letter, etc., to any interested party.
  - B. All requests for unpublished information from agencies or individuals extraneous to the criminal justice community should be submitted on an OSBI OPEN RECORDS ACT REQUEST FORM (ORA-1.) In accordance with the Oklahoma Open Records Act, all requests may be subject to a charge.
  - C. Law enforcement agencies may receive interim, unpublished, specialized reports identifying their agency only, provided the request is reasonable. Law enforcement agencies may also receive their respective county totals along with state or regional totals. All requests should be directed to the Supervisor of the Field Services Unit.



# XIII

# APPENDIX



---

## STATISTICAL VARIABLES

---

From the Uniform Crime Reporting (UCR) Program's inception, it was obvious the quality of the program would be limited since it would not be possible to account for every crime. When analyzing UCR data, it must be remembered that these statistics are based upon offenses reported or known to the police.

Citizens do not report crimes in many instances for various reasons. Victims may consider the offenses to be of little consequence; they believe there is nothing the police can do about them; or they fear retaliation from offenders because they have shared willingly in such offenses as illegal sex acts, gambling, or drug use. Consequently, some offenses are never entered into the present statistical reporting system. A national survey conducted for the President's Commission on Law Enforcement and Administration of Justice indicates half of the victimizations which occur are not reported to law enforcement authorities.

In some cases, law enforcement agencies themselves question the merit of the UCR Program. A common complaint concerns jurisdiction when a sheriff's department is called upon to investigate a crime within the city limits and makes an arrest in connection with that offense. The sheriff's department feels it is necessary to score the offense but, under UCR guidelines, the city must report the offense, the clearance, and the arrest. It must be remembered that Uniform Crime Reports are collected for the purpose of measuring the extent and type of crime by geographical location; they are not activity reports.

The crime information gathered and disseminated by this report is the most accurate currently available in Oklahoma. Caution has been and will continue to be exercised when direct statistical comparisons are suggested, primarily because of a great number of socioeconomic issues. Likewise, when comparing offenses and arrest data, it should be remembered that crimes relate to events, while arrests relate to people. A single crime may involve several offenses, multiple offenders and/or victims.

Some additional conditions which will, by type and volume, affect the crime that occurs from place to place are outlined below. These same conditions will also affect the amount of crime actually reported.

1. Density and size of the community population and the metropolitan area of which it is a part.
2. Composition of the population, particularly in reference to age, sex, and race.
3. Economic status and mores of the population.
4. Relative stability of population, including commuters, seasonal and other transient types.

5. Climate, including seasonal weather conditions.
6. Educational, recreational, and religious characteristics.
7. Effective strength of the police force.
8. Standards governing appointment to the police force.
9. Policies of the prosecuting officials and the courts.
10. Attitude of the public toward law enforcement problems.
11. The administrative and investigative efficiency of the local law enforcement agency, including the degree of adherence to reporting crime statistics.

Because they are influenced by many variables, current methods of gathering and reporting offenses and arrest data provide a less than complete picture of criminality in our society. However, an alternative information system, which can overcome the present program's shortcomings and more adequately perform this task, is currently unavailable.

---

## **GLOSSARY OF TERMS**

---

**ADULT** - For Uniform Crime Reporting purposes, a person 18 years of age or more.

**ARREST RATE** - The number of arrests reported for Part I and Part II offenses for each unit of population, generally per 100,000. Arrest rates are computed in the same manner as crime rates.

**CLEARANCE RATE** - The number of clearances reported for Part I offenses. This rate is determined by dividing the number of clearances by the number of offenses.

**CLEARED BY ARREST** - For UCR purposes, an offense is cleared by arrest or solved when at least one person is (1) arrested, (2) charged with the commission of the offense, and (3) turned over for prosecution.

**CRIME FACTORS** - Conditions which affect the amount and type of crime that occurs in a geographical area.

**CRIME INDEX** - The sum total of the seven major offenses used to measure the extent, fluctuation, and distribution of crime in a given geographical area. Crime classifications used in the index are: (1) murder, (2) forcible rape, (3) robbery, (4) felonious assault, (5) breaking and entering, (6) larceny (theft), and (7) motor vehicle theft. Each of these offenses is referred to as an "index crime."

**CRIME RATE** - The number of index crimes reported for each unit of population, generally 100,000. Crime rates are computed for communities by dividing the number of index crimes by the population and multiplying the answer by 100,000.

**EXCEPTIONAL CLEARANCE** - A crime solution or clearance recorded when some element beyond law enforcement control precludes the placing of formal charges against the offender.

**JUVENILE** - For UCR purposes, a person under the age of 18.

**NON-VIOLENT CRIME** - Consists of the index crimes of breaking and entering, larceny (theft) and motor vehicle theft.

**PART I OFFENSES** - The first of two main categories of crime classes comprising a universal crime classification system established for crime reporting purposes. Part I offenses are by their nature more serious and/or occur with greater frequency. The monthly tabulation of Part I offenses provides a count of "offenses known."

**PART II OFFENSES** - The second of two main categories of crime classes comprising a universal crime classification system established for crime reporting purposes. Part II offenses are generally less serious in nature and/or occur less frequently. Monthly tabulations of Part II offenses are limited to arrest information only.

**VIOLENT CRIME** - Consists of the index crimes of murder, rape, robbery, and aggravated assault.

