

STATE OF OKLAHOMA
UNIFORM CRIME REPORT
ANNUAL REPORT
JANUARY – DECEMBER
2011



COMPILED BY THE
OKLAHOMA STATE BUREAU
OF
INVESTIGATION

This publication is issued by the Oklahoma State Bureau of Investigation as authorized by Director Stan Florence. Copies have been deposited with the Publications Clearinghouse of the Oklahoma Department of Libraries.

“Crime In Oklahoma” has been prepared by the Information Services Division and the Information Technology Services Division of the OSBI. Persons directly responsible for the creation of this publication are listed below. Through their efforts, the data contained within this report was compiled and the design layout created.

Section Supervisor	Linda DeArman
Field Services Supervisor	Rodney Eaton
Field Services Unit	Derrie Fox Mike Goodloe Aaron Gray Lenedia Hendricks Hilary Hunt Denise Kramer Jenni McDaniel
S.A.C. Director	Angie Baker
CDC & A Unit Supervisor	Sylvia Coslow
Data Entry Staff	Carolyn Collier Judy Guermat Cora Hollis Terry Miller Elizabeth Riccardi Claudette Scott
ITS Division Director	Ben Gherezgiher
ITS Staff	Jack Keisorn Jo Miller Jebessa Mosisa Michael Paul

A special note of appreciation is extended to the law enforcement administrators and UCR reporters in the 319 sheriffs' offices, police departments, and state law enforcement agencies throughout Oklahoma, who made this data available and this publication possible.

STATE OF OKLAHOMA

MARY FALLIN, GOVERNOR

BUREAU OF INVESTIGATION

STAN FLORENCE, DIRECTOR

CHARLES D. CURTIS, DEPUTY DIRECTOR



INFORMATION SERVICES DIVISION

DAVID L. PAGE, DIVISION DIRECTOR

FIELD SERVICES UNIT

RODNEY EATON, PROJECT DIRECTOR

TABLE OF CONTENTS

OSBI COMMISSION.....	viii
INTRODUCTION.....	ix
I. INDEX CRIME SUMMARY.....	1-1
Index Crime Trends	
Index Crime – A Ten-Year Comparison	
II. UNIFORM CRIME REPORTING PROGRAM.....	2-1
Legislative Mandate	
Objectives	
Uses of Criminal Justice Data	
Classification of UCR Offenses	
III. INDEX CRIME ANALYSIS.....	3-1
Index Crime Offenses	
Murder	
Rape	
Robbery	
Aggravated Assault	
Burglary	
Larceny	
Motor Vehicle Theft	
Arson	
IV. PROPERTY STOLEN AND RECOVERED.....	4-1
Property Value and Type	
V. ARREST AND CLEARANCE DATA.....	5-1
Arrest and Clearance Data	
Juvenile Arrest Overview	
Juvenile Arrests	
Collection of Dispositions	
Adult Arrests	
Arrests By County	

VI.	LAW ENFORCEMENT OFFICERS KILLED OR ASSAULTED.....6-1 Officers Killed or Assaulted Law Enforcement Employee Data	6-1
VII.	RURAL CRIME.....7-1 Rural Index Crime Offenses	7-1
VIII.	DOMESTIC ABUSE AND HATE/BIAS CRIMES.....8-1 Domestic Abuse Hate/Bias Crimes	8-1
IX.	STATE INCIDENT BASED REPORTING SYSTEM (SIBRS).....9-1 Overview of Incident-Based Reporting Total SIBRS Reported Offenses Total SIBRS Reported Stolen Property Characteristics of Assaults in SIBRS Jurisdictions	9-1
X.	INDEX CRIME OFFENSES BY CONTRIBUTOR.....10-1 Map-Index Crimes by County Contributors Alphabetical Agency Listing	10-1
XI.	CONTRIBUTOR PARTICIPATION.....11-1 History of Program Participation	11-1
XII.	STATEMENT OF POLICY AND REGULATIONS.....12-1 Statement of Policy	12-1
XIII.	APPENDIX.....13-1 Statistical Variables Glossary of Terms	13-1

LIST OF TABLES

Index Crime Tables.....	1-2
Crime Clock.....	3-4
Murder by Age, Sex, and Race.....	3-7
Murder by Offense, Relationship, and Weapon.....	3-8
Robbery by Classification.....	3-11
Burglary by Classification.....	3-18
Larceny by Classification.....	3-20
Arson by Classification.....	3-25
Property Stolen – Recovered by Month.....	4-4
Clearance Data.....	5-4
Juvenile Arrests – A Ten-Year Comparison.....	5-5
Juvenile Arrests.....	5-8
Juvenile Dispositions.....	5-13
Adult Arrests.....	5-14
County Arrests by Category.....	5-19
Officer Assignment Information.....	6-2
Officer Assaults by Activity.....	6-3
Officer Assaults by Time.....	6-4
Officer Assaults by Weapon.....	6-5
Officer Injury Information	
Full-Time Law Enforcement and Civilian Employees.....	6-6

Domestic Abuse by Time of Day.....	8-3
Domestic Abuse by Day of Week.....	8-4
Domestic Abuse by Offense	
Hate/Bias Crime.....	8-5
Type of Offense	
Type of Victim	
Number of Offenders	
Location of Incident	
Motivation	
Race of Offenders	
Total Reported SIBRS Offenses.....	9-3
Total Reported Stolen Property.....	9-4
Index Crime by County – Map.....	10-2
Alphabetical Agency Listing.....	10-4
Oklahoma Index Crime Offenses by Contributor.....	10-7
Contributor History.....	11-2

LIST OF GRAPHS

Index Crimes – A Ten-Year Comparison.....	1-5
Index Crime Offenses.....	3-2
Violent/Non-Violent Crime by Month.....	3-3
Murder by Month and Day of Week.....	3-6
Rape by Month, Forcible and Attempted.....	3-10
Robbery by Month and Weapon.....	3-12
Aggravated Assault by Month and Weapon.....	3-14
Burglary by Month and Type.....	3-16
Burglary – Residence and Non-Residence.....	3-17
Larceny Offenses by Month and Value.....	3-21
Motor Vehicle Theft by Month and Type.....	3-23
Value of Property Stolen and Recovered by Type.....	4-2
Value of Property Stolen – Recovered by Month; by Offense.....	4-3
Percentage of Index Crimes Cleared.....	5-3
Clearance by Age.....	5-4
Total Juvenile Arrests.....	5-5
Juvenile Index Crime Arrests; Weapons Law Violation.....	5-6
Juvenile Drug Related Arrests; Alcohol Related Arrests.....	5-7
Rural Violent Crimes – A Three-Year Comparison (Murder and Rape).....	7-2
Rural Robbery by weapon; Aggravated Assault by Weapon.....	7-3

Rural Non-Violent Crimes – A Three-Year Comparison.....	7-4
Rural Burglary by Type – Residence and Non-Residence by Time of Day.....	7-5
Rural Larceny by Value; Motor Vehicle Theft by Type.....	7-6
Domestic Abuse by Offense.....	8-2
Characteristics of Selected Reported Offenses in SIBRS Jurisdictions, 2011 By Month and by Time of Day.....	9-5

OSBI COMMISSION

The OSBI Commission consists of one sheriff, one district attorney, one police chief, and four lay members. Each member is appointed by the Governor and approved by the Senate to serve a seven-year term.

The Commission has five statutory responsibilities: to appoint the Director of the OSBI; to hear complaints against the OSBI or any of its employees; to make recommendations to the Director of any needed disciplinary action as a result of any investigation conducted upon a complaint received; to establish general procedures with regard to assisting law enforcement officer and district attorneys; and to establish a program of training for agents. The current Commission members are:

TED FARISS – CHAIRMAN, LAY MEMBER

Mr. Fariss is a farmer and rancher in Dewey County and serves as the Chief Operating Officer for the Bank of Western Oklahoma in Elk City. Mr. Fariss was appointed to the Commission by Governor David Walters in 1994, re-appointed to a second term in 2011 by Governor Frank Keating, and appointed to a third term by Governor Brad Henry in 2008.

SHERIFF STANLEY GLANZ, VICE CHAIR

Mr. Glanz has served as the Sheriff of Tulsa County since 1989. He was appointed to the Commission as the Sheriff Member by Governor Henry Bellmon in 1989 and re-appointed by Governor Frank Keating in 1995 and 2002. Governor Brad Henry re-appointed Sheriff Glanz in 2003 and in 2009.

ANNE HOLZBERLEIN, LAY MEMBER

Ms. Holzberlein joined the Commission in 2003 with several years of community service that includes the Edmond Board of Education, Edmond Women’s Club, and the Women in Leadership organization. Ms. Holzberlein brings to the Commission experience in administration through the private sector. Ms. Holzberlein was appointed to the Commission by Governor Brad Henry in 2003 and again in 2010.

DANNY FORD, CHIEF MEMBER

Mr. Ford has more than 26 years of law enforcement experience with emphasis on street patrol, firearms instruction, training supervision, and administration. Mr. Ford has been the Chief of Police for the Duncan Police Department from 1995-1999 and 2009 to present. Mr. Ford previously worked as Assistant Professor of Criminal Justice for Cameron University from 1999-2009. Mr. Ford was appointed to the Commission by Governor Brad Henry in 2010.

MICHAEL J. FIELDS, D.A. MEMBER

Mr. Fields serves as the District Attorney of District 4 which is comprised of five counties: Blaine, Canadian, Garfield, Grant, and Kingfisher. Before becoming District Attorney in January of 2011, Mr. Fields served as an Assistant District Attorney for approximately 14 years. Mr. Fields was appointed to the Commission by Governor Mary Fallin in 2011.

MIKE WILKERSON, LAY MEMBER

Mr. Wilkerson was appointed to the Commission in 2005 by Governor Brad Henry. He previously worked as an OSBI agent from 1973 to 1978 and also served as an Inspector in the OSBI Investigative Division. The Atwood native is an attorney, author, filmmaker, and CEO of the Tulsa-based Orion System. Mr. Wilkerson joins the Commission as one of the four lay members.

RUSSELL NOBLE, LAY MEMBER

Mr. Noble is the President of the Sea Cattle Company and the Quien Sabe Corporation in Ardmore. Mr. Noble is a Trustee of the Samuel Roberts Noble Foundation. Mr. Noble was originally appointed to the Commission by Governor Frank Keating in 1997. Mr. Noble was re-appointed by Governor Brad Henry in 2004 and again by Governor Mary Fallin in 2011.

INTRODUCTION

BACKGROUND

The Uniform Crime Reporting Program (UCR) was conceived, developed, and implemented by law enforcement for the express purpose of serving as a tool for operational and administrative purposes. Under the auspices of the International Association of Chiefs of Police, the UCR Program was developed in 1930. Prior to that date, no comprehensive system of crime information on a national scale existed. This was primarily because criminal statutes varied so greatly from state to state in their use of terminology to define criminal behavior. To overcome this problem, a set of definitions for specific criminal acts was devised. These definitions were developed following an in-depth research effort relative to each of the state criminal extant statutes. It was determined that law enforcement agencies would tabulate the number of criminal acts as defined by the UCR Program as these acts were brought to their attention. Recognizing the problem of coping with sheer volume, it was decided that only those criminal acts deemed serious would be counted. It was necessary to define "serious." In this regard, a criminal act is considered serious if it meets a set of criteria; namely, that the act would occur regardless of geographical location; that it would be an offense most likely to be reported to law enforcement; that it would affront the moral sensitivities of our society's rational being; and that it would occur with sufficient frequency so that counting it would be worthwhile statistically.

STATE UCR PROGRAM

During that period of time when UCR was still a concept, it was recognized that individual states would also need crime information of particular interest to the state but of no great importance to the national view of crime. It was not until the latter part of the 1960's that funds became available for states to consider the development of their own individual reporting systems.

The purpose for a state UCR Program is multifaceted. First, with personnel administering a state program, more direct and meaningful contact with individual contributors is realized. Second, the ability to expand contributions exists due to state personnel being readily available to lend assistance. Third, mandatory participation ensures a law enforcement agency will either enhance an already existent records system or will install one capable of producing the needed data. Fourth, the state personnel reviewing information emanating from law enforcement contributors and this information being checked at the national level, the validity and completeness of data are further ensured. Fifth, individual state programs can address problems that are unique to the state.

The Oklahoma State Bureau of Investigation assumed the statewide administration of the UCR Program on September 1, 1973. This document is the 37th annual report, presenting statistical information collected and compiled through the year 2011 with a comparative analysis of the years 2009 and 2010.



I

INDEX

CRIME

SUMMARY



OKLAHOMA STATE BUREAU OF INVESTIGATION

INDEX CRIME TRENDS

This section presents a general overview of the crime data collected for the year 2011. The following sections of this report provide a detailed breakdown and analysis of crime related activities in Oklahoma for the past three years.

TYPE OF OFFENSES	YEAR	NUMBER OF OFFENSES	% CHANGE
MURDER	2011	219	+14.7
	2010	191	-16.6
	2009	229	+8.0
RAPE	2011	1,459	-0.5
	2010	1,467	-3.9
	2009	1,526	+5.0
ROBBERY	2011	3,287	-1.0
	2010	3,320	-0.6
	2009	3,339	-9.0
AGGRAVATED ASSAULT	2011	12,665	-2.1
	2010	12,941	-2.7
	2009	13,300	-3.6
VIOLENT CRIMES TOTAL	2011	17,630	-1.6
	2010	17,919	-2.6
	2009	18,394	-3.8
BURGLARY	2011	36,724	-1.7
	2010	37,358	-1.2
	2009	37,815	+8.5
LARCENY (THEFT)	2011	79,965	+0.3
	2010	79,741	-3.7
	2009	82,814	+5.0
AUTO THEFT	2011	11,038	+9.5
	2010	10,076	-2.5
	2009	10,336	-4.6
NON-VIOLENT CRIMES TOTAL	2011	127,727	+0.4
	2010	127,175	-2.9
	2009	130,965	+5.1
INDEX CRIMES * GRAND TOTAL	2011	145,357	+0.2
	2010	145,094	-2.9
	2009	149,359	+3.9

* A collection of statistics regarding arson is shown separately and is not reflected in the Index Offense totals in this publication. Totals on this report may not equal 100.0% due to rounding plus or minus variances of 0.1%.

OKLAHOMA STATE BUREAU OF INVESTIGATION

RATE OF INDEX CRIME

Index Crimes totaled 145,357 for 2011, constituting 3,834 offenses per 100,000 population. This represents an increase of 0.2% from those reported in 2010.

LARGEST CATEGORY OF INDEX CRIMES

The largest category reported in 2011 was larceny (theft) with 79,965 offenses. Property loss was valued at \$76,060,908. The number of thefts increased 0.3% from 2010, with a 0.4% increase in dollar loss.

VIOLENT CRIME

The number of violent crimes (murder, rape, robbery, and aggravated assault) decreased 1.6% from 2010.

NON-VIOLENT CRIME

Non-violent crimes (burglary [breaking and entering], larceny [theft], and auto or other motor vehicle theft) reflected an increase of 0.4% in 2011.

VALUE OF PROPERTY STOLEN

Stolen property valued at \$213,500,006 was reported in 2011; of that amount, 21.7% was recovered. The dollar loss increased by \$2,561,462 or 1.2% compared to 2010.

MURDERS

A total of 219 murders was reported in 2011, representing an increase of 14.7% from 2010.

LAW ENFORCEMENT OFFICERS KILLED OR ASSAULTED

Zero (0) officers were killed in 2011 as the result of a felonious act.

Two (2) officers were killed in 2011 as the result of an accident or negligent act.

Seven hundred fifty (750) law enforcement officers were assaulted during 2011. Assaults on officers decreased 9.0% from the 2010 figure of 824.

CRIME CLEARANCE

The clearance rate for all index crimes reported in 2011 was 17.7%; the rate for 2010 was 18.1%.

OKLAHOMA STATE BUREAU OF INVESTIGATION

3 521 522 88

ARRESTS FOR INDEX CRIMES

A total of 24,609 arrests was made for index crimes, constituting 16.4% of all arrests made in 2011.

A total of 149,685 arrests for all offenses was reported in 2011. This is a decrease of 8,577 or 5.4% less arrests than were reported in 2010.

DRUG ABUSE ARRESTS

There were 17,794 arrests for drug abuse violations; of that number, 8.1% were persons under 18 years of age.

Possession of marijuana constituted 49.9% of the total drug abuse arrests, while sale of marijuana accounted for 5.9% of arrests. Possession of opium, cocaine and derivatives comprised 7.8% of the total drug abuse arrests; sale of opium, cocaine and derivatives equaled 1.6% of the total drug abuse arrests.

ALCOHOL RELATED ARRESTS

Alcohol related arrests (driving under the influence, drunkenness, and other liquor law violations) accounted for 27.2% of all arrests in 2011. This percentage represents the arrest of 39,458 adults and 1,228 juveniles.

RATIO OF LAW ENFORCEMENT EMPLOYEES

In 2011, there were 10,308 full-time law enforcement employees in Oklahoma, an increase of 3.2% from 2010. The police employee ratio was 2.7 employees per 1,000 inhabitants.

POPULATION

The estimated population in Oklahoma for 2011 was 3,791,508. This is a 1.1% increase from 2010.

LAW ENFORCEMENT AGENCY CONTRIBUTORS

The total number of law enforcement agencies contributing to the Uniform Crime Reporting Program in 2011 was 319. There were 318 contributing agencies in 2010.

OKLAHOMA STATE BUREAU OF INVESTIGATION

INDEX CRIMES - A TEN-YEAR COMPARISON

TOTAL INDEX CRIMES REPORTED

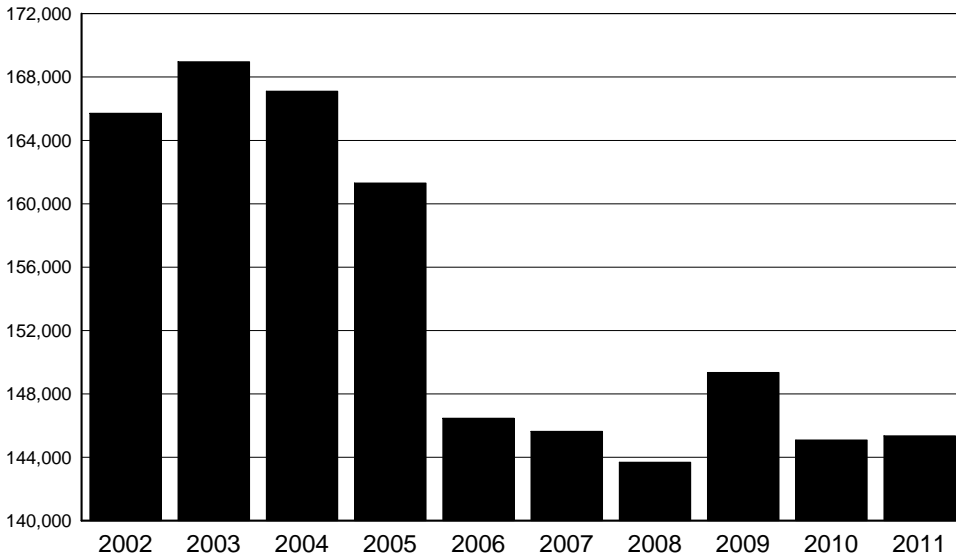

YEAR	TOTAL
2002	165,715
2003	168,966
2004	167,109
2005	161,311
2006	146,469
2007	145,635
2008	143,687
2009	149,359
2010	145,094
2011	145,357

The number of index crimes decreased 12.3% from 2002 to 2011. The largest total for this ten-year period occurred in 2003.

TOTAL VIOLENT CRIMES REPORTED

YEAR	TOTAL
2002	17,587
2003	17,758
2004	17,636
2005	18,022
2006	17,774
2007	18,066
2008	19,128
2009	18,394
2010	17,919
2011	17,630

The highest total of violent crimes occurred in 2008 of the ten-year comparison. This trend has reversed in 2009 with a decline of 7.8% from 2008 to 2011.

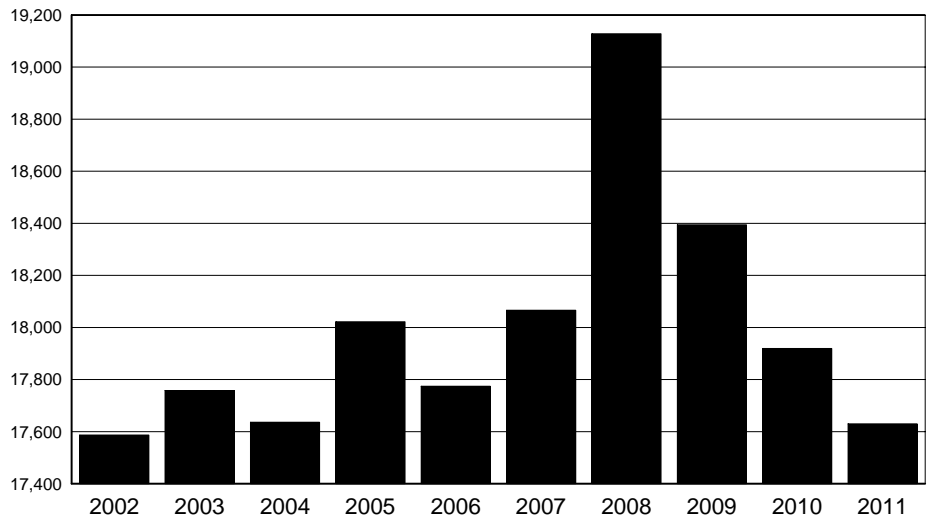

OKLAHOMA STATE BUREAU OF INVESTIGATION

MURDER

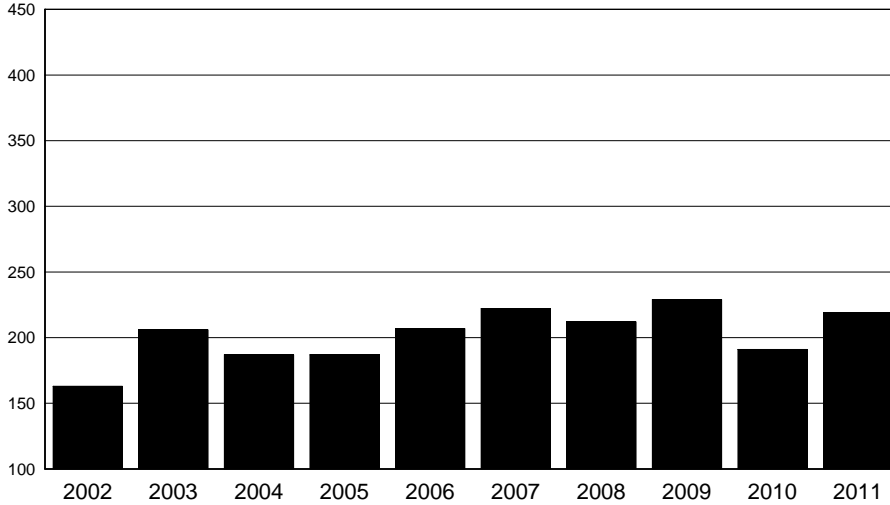

YEAR	TOTAL
2002	163
2003	206
2004	187
2005	187
2006	207
2007	222
2008	212
2009	229
2010	191
2011	219

2009 indicates the highest number of murders for the ten-year period.

RAPE

YEAR	TOTAL
2002	1,573
2003	1,501
2004	1,557
2005	1,480
2006	1,484
2007	1,558
2008	1,453
2009	1,526
2010	1,467
2011	1,459

The 2002 figures were the highest for the ten-year period. The lowest figure in 2008 shows a decrease of 7.6% from the 2002 figures.

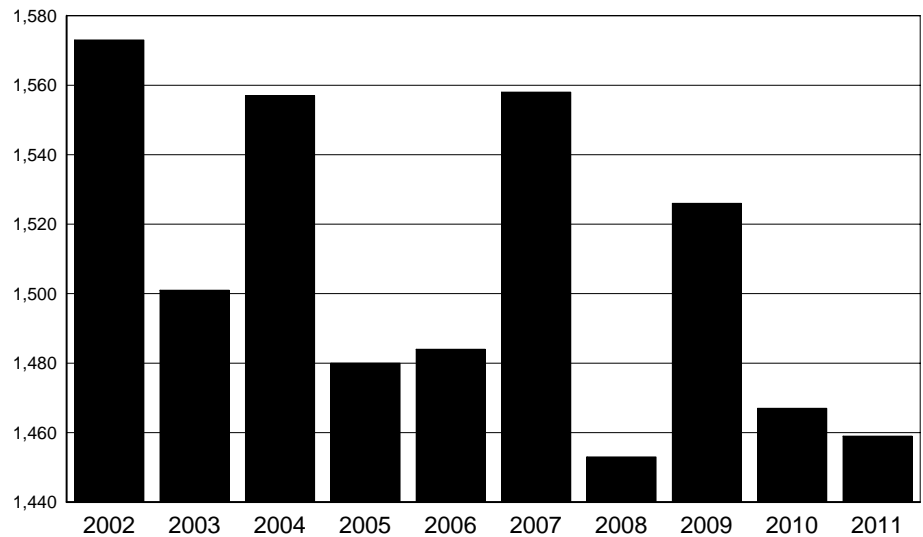

OKLAHOMA STATE BUREAU OF INVESTIGATION

ROBBERY

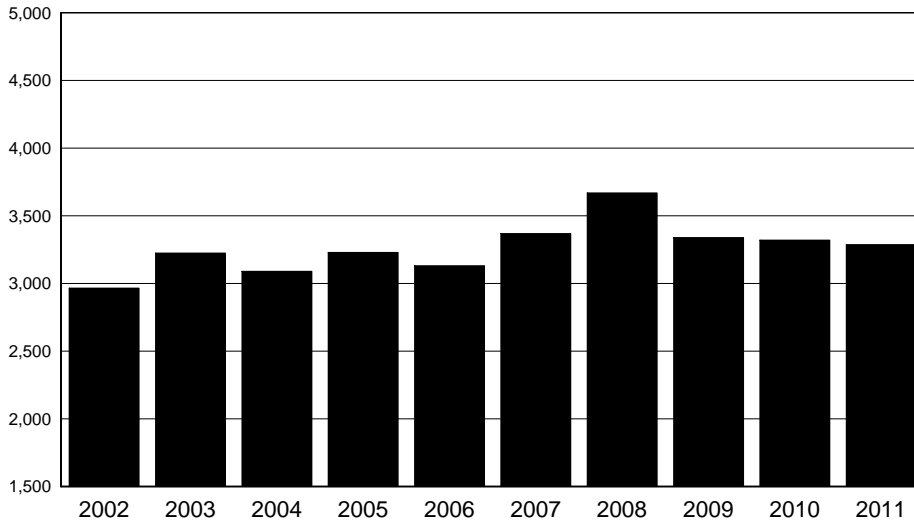

YEAR	TOTAL
2002	2,966
2003	3,224
2004	3,090
2005	3,229
2006	3,131
2007	3,369
2008	3,669
2009	3,339
2010	3,320
2011	3,287

In 2011, robberies increased 10.8% from the number reported in 2002.

AGGRAVATED ASSAULT

YEAR	TOTAL
2002	12,885
2003	12,827
2004	12,802
2005	13,126
2006	12,952
2007	12,917
2008	13,794
2009	13,300
2010	12,941
2011	12,665

The 2011 figure indicates a 1.7% decrease in reports when compared to 2002.

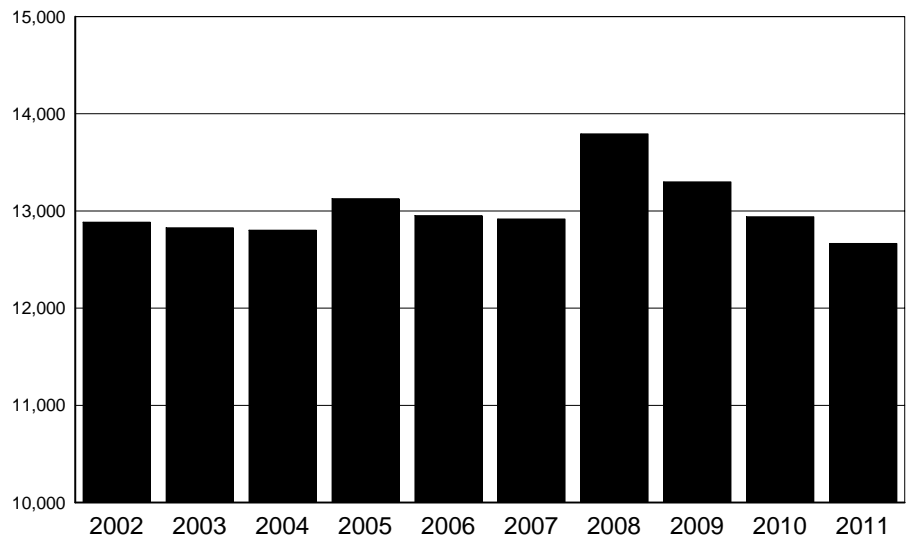

OKLAHOMA STATE BUREAU OF INVESTIGATION

NON - VIOLENT CRIME

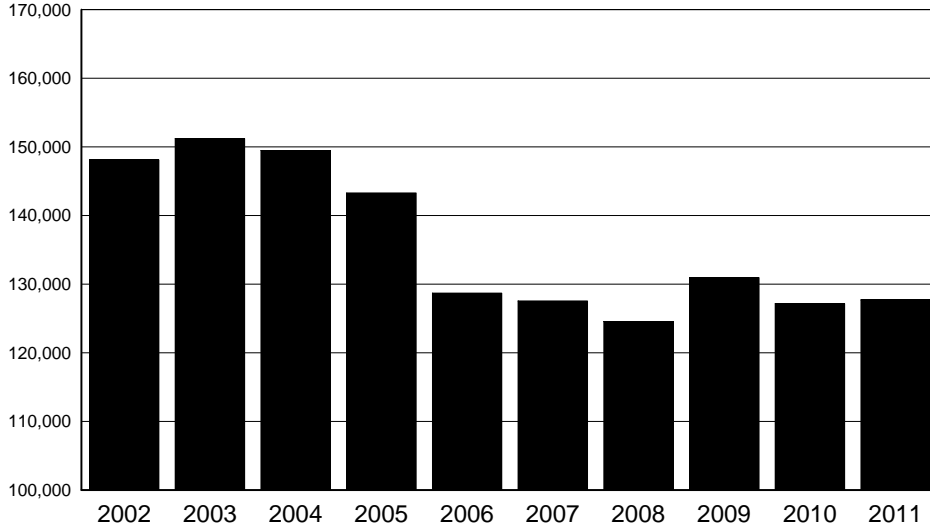

YEAR	TOTAL
2002	148,128
2003	151,208
2004	149,473
2005	143,289
2006	128,695
2007	127,569
2008	124,559
2009	130,965
2010	127,175
2011	127,727

The 2011 reported offenses were 15.5% lower than the highest figure in 2003.

BURGLARY

YEAR	TOTAL
2002	35,171
2003	34,846
2004	35,244
2005	35,658
2006	34,280
2007	34,120
2008	34,861
2009	37,815
2010	37,358
2011	36,724

The number of burglaries has increased by 4.4% from 2002 through 2011.

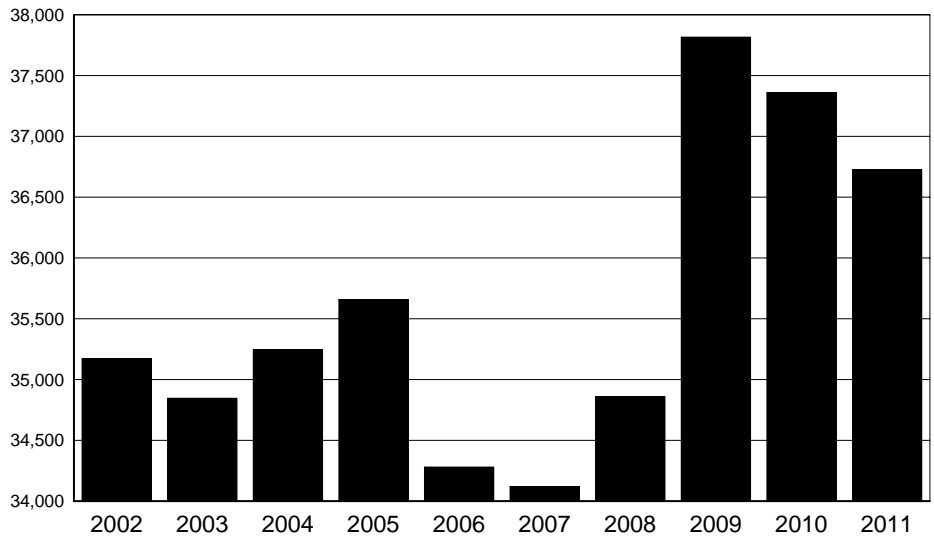

OKLAHOMA STATE BUREAU OF INVESTIGATION

LARCENY

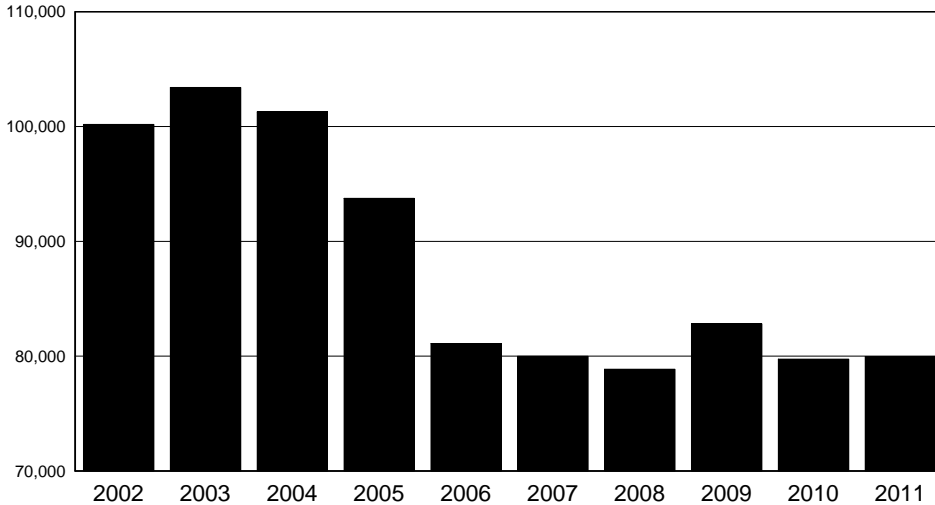

YEAR	TOTAL
2002	100,185
2003	103,404
2004	101,271
2005	93,745
2006	81,085
2007	79,989
2008	78,861
2009	82,814
2010	79,741
2011	79,965

In 2003, totals were the highest reported in a ten-year period, with the 2011 figure showing a 22.7% decrease from 2003.

MOTOR VEHICLE

YEAR	TOTAL
2002	12,772
2003	12,958
2004	12,958
2005	13,886
2006	13,330
2007	13,460
2008	10,837
2009	10,336
2010	10,076
2011	11,038

The number of vehicles stolen was at its lowest in 2010. There was a decrease of 20.5% from the highest figure in 2005 to 2011.

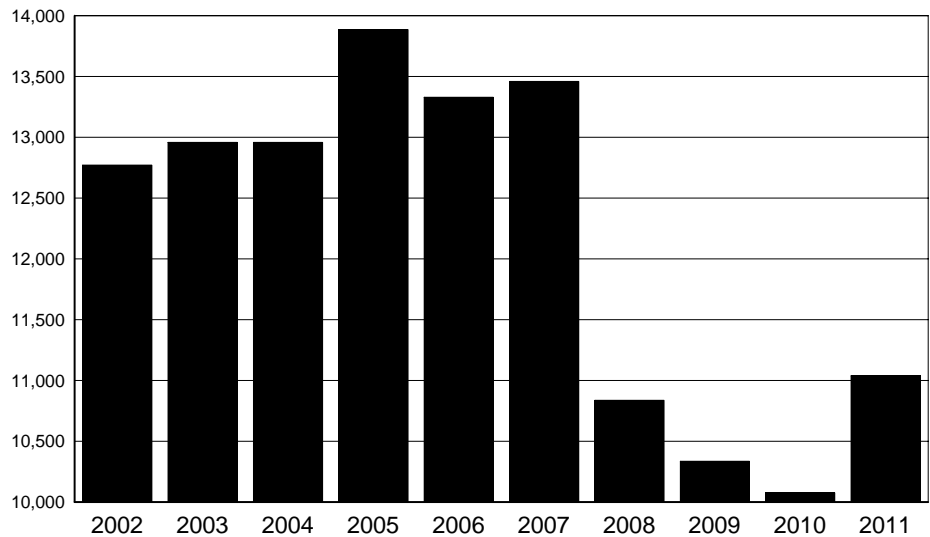

OKLAHOMA STATE BUREAU OF INVESTIGATION

ARSON

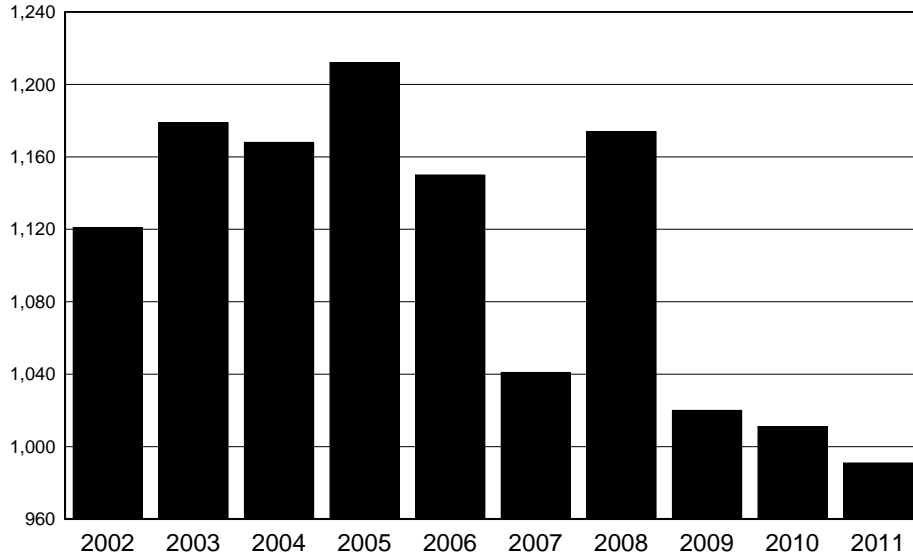

YEAR	TOTAL
2002	1,121
2003	1,179
2004	1,168
2005	1,212
2006	1,150
2007	1,041
2008	1,174
2009	1,020
2010	1,011
2011	991

Of the past ten years, 2005 ranked highest in the number of actual offenses.

VALUE OF PROPERTY STOLEN - RECOVERED

YEAR	VALUE STOLEN	VALUE RECOVERED
2002	166,413,095	39,884,188
2003	165,523,334	40,807,739
2004	183,659,173	47,132,708
2005	202,667,356	51,633,147
2006	206,086,813	54,133,985
2007	212,968,835	56,463,398
2008	212,815,406	51,476,668
2009	215,299,296	43,975,632
2010	210,938,544	44,446,005
2011	213,500,006	46,402,053

The value of property stolen was at its highest in 2009, with the highest volume of recovery in 2007.

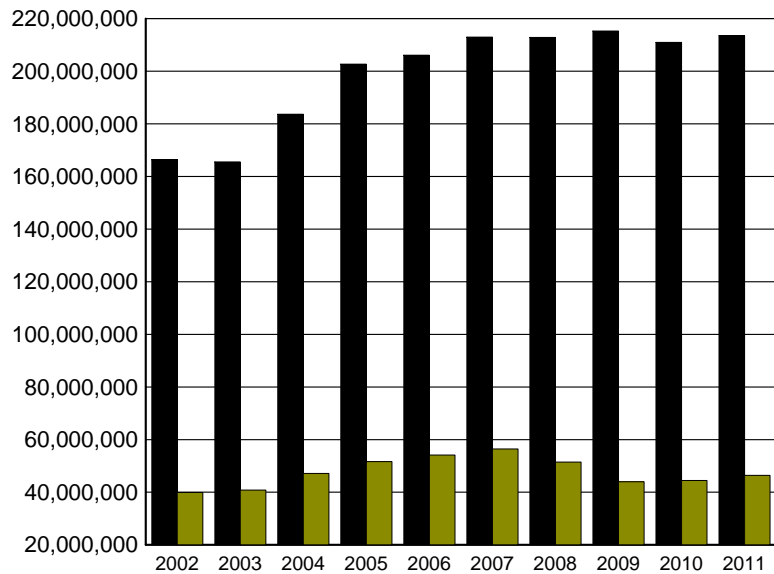

STOLEN
 RECOVERED

II

UNIFORM CRIME REPORTING PROGRAM



LEGISLATIVE MANDATE

The Annual Report "*Crime In Oklahoma*" presents criminal justice information in terms of offenses known to the police and criminal arrest activity in accordance with guidelines and regulations prescribed by law.

The Oklahoma Legislature, in establishing the Uniform Crime Reporting (UCR) statute, mandated the responsibility and authority for UCR data collection and dissemination to the Oklahoma State Bureau of Investigation. Guidelines established for the operation of the state's UCR Program are listed below:

SECTION 1. A Uniform Crime Reporting system shall be established under the direction, control, and supervision of the Director of the Oklahoma State Bureau of Investigation. The Director shall have the power and duty, by such rules and regulations as he may deem necessary, to collect and gather such information from such state, county, city, and town law enforcement agencies as may be and is hereinafter prescribed by law.

SECTION 2. The Oklahoma State Bureau of Investigation is hereby designated as the agency which shall collect, gather, assemble, and collate such information as is prescribed by law.

SECTION 3. All state, county, city, and town law enforcement agencies shall submit a monthly report to the Oklahoma State Bureau of Investigation on forms prescribed by the Bureau; which report shall contain the number and nature of offenses committed within their respective jurisdictions, the disposition of such matters and such other information as the Bureau may require, respecting information relating to the cause and prevention of crime, recidivism, the rehabilitation of criminals and the proper administration of criminal justice.

SECTION 4. Upon receipt of such information the Director shall have such data collated and formulated and shall compile such statistics as he may deem necessary in order to present a proper classification and analysis of the volume and nature of crime and the administration of criminal justice within this state.

OBJECTIVES

The fundamental objectives of the Oklahoma UCR Program are:

- (1) Inform the governor, legislature, and other governmental officials, and the public as to the nature of the crime problem in Oklahoma, its magnitude, and its trends.
- (2) Provide law enforcement administrators with criminal statistics for administrative and operational use.
- (3) Determine who commits crimes by age, sex, and race in order to find the proper focus for crime prevention and enforcement.
- (4) Provide base data and statistics to measure the workload and effectiveness of Oklahoma's criminal justice system.
- (5) Provide base data and statistics to measure the effects of prevention and deterrence programs.
- (6) Provide base data and statistics for research to improve the efficiency, effectiveness, and performance of criminal justice agencies.
- (7) Provide data to assist in the assessment of social and other causes of crime for the development of theories on criminal behavior.
- (8) Provide the FBI with complete UCR data to be included in the national publication "*Crime In the United States.*"

REPORTING AND COLLECTION PROCEDURES

Under the Oklahoma UCR statute, all state, county, city, and town law enforcement agencies are required to submit crime reports.

The Field Services Unit, in an effort to maintain quality and uniformity in the data received, furnishes field representatives, who provide training in Uniform Crime Reporting procedures. Because a centralized records system is necessary to the sound operation of any law enforcement agency and is an essential basis for crime reporting by the agency, the Field Services Unit provides technical assistance to any law enforcement agency in the establishment or maintenance of a police records system.

On a monthly basis, law enforcement agencies report the number of offenses that become known to them during the month in the following categories: murder, manslaughter, forcible

rape, robbery, assault, burglary, larceny, and motor vehicle theft. This count is taken from a record of all complaints of crime received by the law enforcement agencies during their own operation.

Whenever complaints of crime are determined through investigation to be unfounded or false, they are eliminated from the actual count. The number of "actual offenses known" in these crime categories is reported without regard to (1) whether anyone is arrested for the crime; (2) the stolen property is recovered; (3) the local prosecution policy; (4) any other restrictive considerations. On a monthly basis, law enforcement agencies report the total number of reported crimes which they clear, either by arrest or exceptional means (a crime solution or clearance recorded when some element beyond law enforcement control precludes the placing of formal charges against the offender.) A separate count of crimes cleared which involve only persons under the age of 18 is shown. To supplement the offense information, such data as the value of property stolen and recovered, circumstances surrounding homicides, additional information concerning assaults on police officers, and other pertinent information is collected.

In addition, monthly reports for all persons arrested on all criminal offenses are collected. These reports provide age, sex, race, and ethnic origin information on each person arrested, with the adult and juvenile arrests reported separately.

As required by legislative mandate, the UCR offenses reported are also utilized to identify domestic abuse and hate/bias motivation crimes.

Law enforcement employees' data specifically encompasses the number of sworn and civilian personnel and is collected annually.

VERIFICATION

A primary consideration in the collection of criminal statistics in the State of Oklahoma is the uniformity and accuracy of the data. The Oklahoma UCR Guide Manual and personal instruction by field representatives do not necessarily guarantee the accuracy of the reports submitted by the contributors.

Each report received is recorded, examined and verified for mathematical accuracy and, more importantly, for reasonability. The validity and possibility of duplication are checked numerous times to avoid misinformation.

Minor errors are corrected by telephone between the field representative and the reporting agency, while substantial variations are adjusted through personal visits. The personal contacts are invaluable to the accuracy and quality of reporting. Field representatives are engaged in constant educational efforts, such as providing a vital training link between the UCR Program and the contributor.

USES OF CRIMINAL JUSTICE DATA

Throughout history, crime has generally been perceived as a serious social problem. Criminal behavior is one of the major domestic concerns in our nation today, and our citizens have the right to be informed of the full nature, magnitude, and trend of the crime problem. Moreover, it is impossible to assess the real costs of crime in our society without such disclosure. Ultimately, the public pays the costs of criminality. Their behavior patterns are altered by their fear of attack; they suffer the consequences of physical assault and have their possessions stolen or damaged. They pay higher insurance rates because of offenses against their property and increased costs for goods and services due to business losses from organized or unorganized crime. The public has a right to know the full extent of these costs. They support the institutions of our criminal justice system with the taxes they pay and, as citizens in a democracy, they have the right and the obligation to appraise the allocation and effectiveness of limited governmental resources. Both individual cooperation and collective citizen action are required for crime reduction and the improvement of our criminal justice system. But cooperation and action will not be forthcoming unless and until citizens receive a more complete disclosure of the true nature of crime and criminal justice.

Effective solutions to the crime problem will depend on increased research to determine and assess the cause of crime and to develop and test theories of criminal behavior. All of these efforts require comprehensive and valid criminal statistics. Social scientists and professional criminologists require quantified data that will indicate who commits what type of crime in order to establish typical "profiles" of criminals. Such profiles can help determine the proper focus and direction of crime prevention programs.

Administrators at every level of the criminal justice process require information with which to measure their workloads, identify and solve operational problems, and evaluate effectiveness. The lack of valid and complete statistics is critical when the needs of these managers are considered. Data is required for program planning, development, budgeting, and evaluating; for estimating resource requirements and for allocating manpower and equipment. Information is also required to develop comparative norms of performance, for cost effectiveness studies and for establishing data bases with which to analyze the criminal justice system at the local level.

The usefulness of Uniform Crime Reporting is extensive for law enforcement agencies. Information provided by the report can be applied to areas of statistics and hard data, as well as to aspects of planning and research.

CLASSIFICATION OF UCR OFFENSES

Offense data consists of information extracted from reports of Part I offenses that have been submitted by law enforcement agencies in the State of Oklahoma.

PART I OFFENSE DEFINITIONS ARE AS FOLLOWS:

- 1a. Murder - The willful killing of a human being.
- 1b. Manslaughter - The killing of a human being by the negligence of another.
2. Forcible Rape - The carnal knowledge of a female forcibly and against her will, including attempts.
3. Robbery - The forcible taking of the property of another against his/her will by violence and fear, including attempts.
4. Aggravated Assault - An offer or attempt with unlawful force or violence to do physical injury to another.
5. Burglary (Breaking and Entering) - An unlawful or forcible entry of any structure to commit a felony or larceny, including attempts.
6. Larceny (Theft) - The unlawful taking of property with intent to deprive another of ownership.
7. Auto or Other Motor Vehicle Theft - The larceny or attempted larceny of a motor vehicle.
8. Arson - Willful or malicious burning with or without intent to defraud, including attempts.

All other crimes that are not classified as Part I offenses make up the Part II offenses. Information on these are only reported when an arrest has been made.

PART II OFFENSE DEFINITIONS ARE AS FOLLOWS:

9. Other Assaults (not aggravated) - Assaults and attempted assaults which are simple and minor in nature.
10. Forgery and Counterfeiting - Making, altering, uttering, or possessing, or attempts to make, alter, or possess with intent to defraud. Anything which is made to appear true.
11. Fraud - Fraudulent conversion of another's money or property by false pretenses.

12. Embezzlement - Misappropriation or misapplication of money or property entrusted to one's care, custody, or control.
13. Stolen Property - All offenses of buying, receiving, and possessing stolen property, as well as all attempts to commit any of these offenses.
14. Vandalism - Willful or malicious destruction, injury, disfigurement, or defacement of property without consent of the owner or persons having custody or control.
15. Weapons - Carrying, Possessing, etc. - All violations of regulations or statutes controlling the carrying, using, possessing, furnishing, and manufacturing of deadly weapons or silencers and all attempts to commit any of the offenses.
16. Prostitution and Commercialized Vice - Sex offenses of a commercialized nature, such as prostitution, keeping a bawdy house, procuring or transporting women for immoral purposes, and all attempts to commit any of these offenses.
17. Sex Offenses (except Forcible Rape, Prostitution, and Commercialized Vice) - Statutory rape, offenses against chastity, common decency, morals, and the like, including attempts.
18. Drug Abuse Violations - Includes all arrests for violations of state and local ordinances subdivided into the categories of possession and sale/manufacturing of narcotic drugs.
19. Gambling - Promoting, permitting, or engaging in gambling.
20. Offenses Against Family and Children - Nonsupport, neglect, desertion, or abuse of family and children.
21. Driving Under the Influence - Driving or operating any motor vehicle while drunk or under the influence of liquor or drugs.
22. Liquor Laws - State or local liquor law violations, except "drunkenness" and "driving under the influence."
23. Drunkenness - Drunk and disorderly.
24. Disorderly Conduct - Breach of peace (disorderly person.)
25. Vagrancy - Not reported in Oklahoma.
26. All Other Offenses - All other violations of state and local laws.
27. Suspicion - Not reported in Oklahoma.

28. Curfew and Loitering Laws - Applicable only to juveniles.
29. Runaway - Applicable only to juveniles.



III

INDEX CRIME



OKLAHOMA STATE BUREAU OF INVESTIGATION

INDEX CRIME OFFENSES

The following three graphs illustrate the variations of the 2009, 2010, and 2011 total number of offenses by month. This information is based on the Oklahoma Crime Index.

The first graph represents the total number of index crime offenses occurring each month. The other two take the analysis further with breakdowns of violent crimes and non-violent crimes by month.

SUMMARY ANALYSIS

A total of 145,357 index crimes was reported in 2011. With 13,288 offenses, the month of June reflected the highest number of index crimes reported. The month of February showed the lowest number of reported offenses with 8,131 index crimes.

A further breakdown of the 2011 index crime offenses shows July had the greatest number of violent crimes with 1,653 offenses reported. The lowest number of violent crimes occurred in February with 1,094 offenses reported. A monthly analysis of the non-violent crimes indicates that June and February showed the highest and lowest number of offenses with monthly totals of 11,655 and 7,037 respectively.

INDEX CRIME OFFENSES

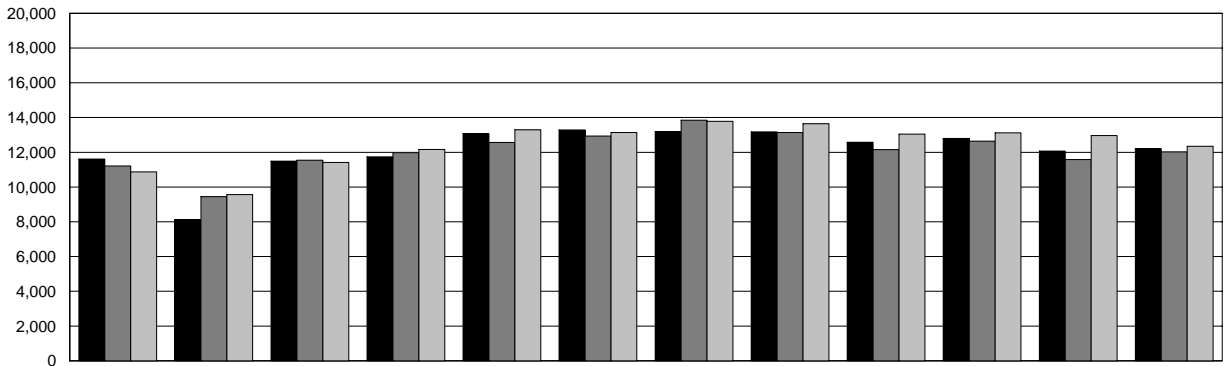

	JAN	FEB	MAR	APR	MAY	JUN	JUL	AUG	SEP	OCT	NOV	DEC
2011	11,606	8,131	11,490	11,743	13,073	13,288	13,193	13,177	12,581	12,798	12,068	12,209
2010	11,210	9,448	11,549	11,980	12,566	12,938	13,851	13,140	12,157	12,643	11,584	12,028
2009	10,870	9,569	11,417	12,160	13,293	13,136	13,783	13,647	13,047	13,124	12,964	12,349

2011
 2010
 2009

OKLAHOMA STATE BUREAU OF INVESTIGATION

VIOLENT CRIME BY MONTH

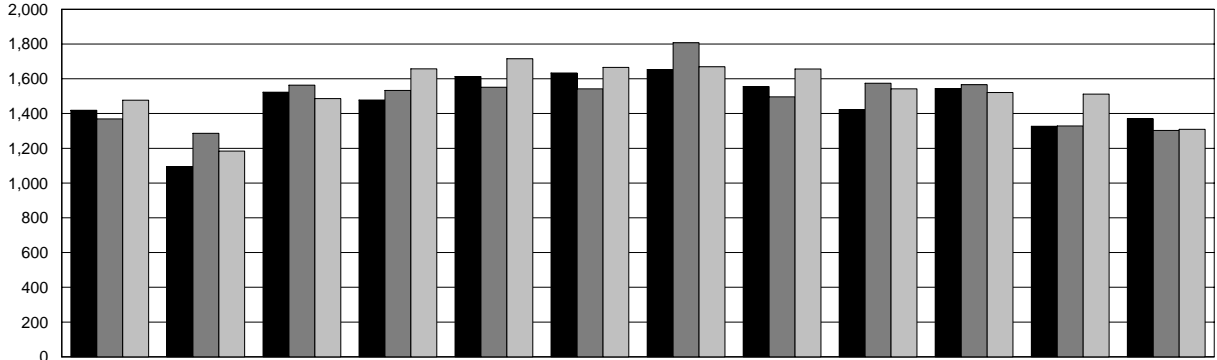

	JAN	FEB	MAR	APR	MAY	JUN	JUL	AUG	SEP	OCT	NOV	DEC
2011	1,419	1,094	1,523	1,478	1,613	1,633	1,653	1,555	1,422	1,543	1,327	1,370
2010	1,369	1,286	1,563	1,533	1,551	1,542	1,807	1,496	1,574	1,566	1,329	1,303
2009	1,477	1,184	1,486	1,657	1,715	1,666	1,669	1,656	1,542	1,521	1,512	1,309

2011
 2010
 2009

NON-VIOLENT CRIME BY MONTH

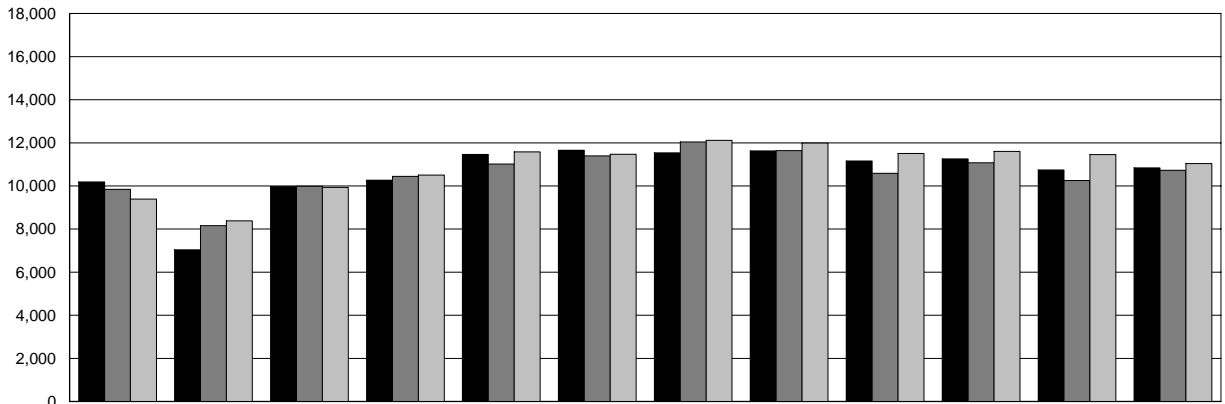

	JAN	FEB	MAR	APR	MAY	JUN	JUL	AUG	SEP	OCT	NOV	DEC
2011	10,187	7,037	9,967	10,265	11,460	11,655	11,540	11,622	11,159	11,255	10,741	10,839
2010	9,841	8,162	9,986	10,447	11,015	11,396	12,044	11,644	10,583	11,077	10,255	10,725
2009	9,393	8,385	9,931	10,503	11,578	11,470	12,114	11,991	11,505	11,603	11,452	11,040

2011
 2010
 2009

OKLAHOMA STATE BUREAU OF INVESTIGATION

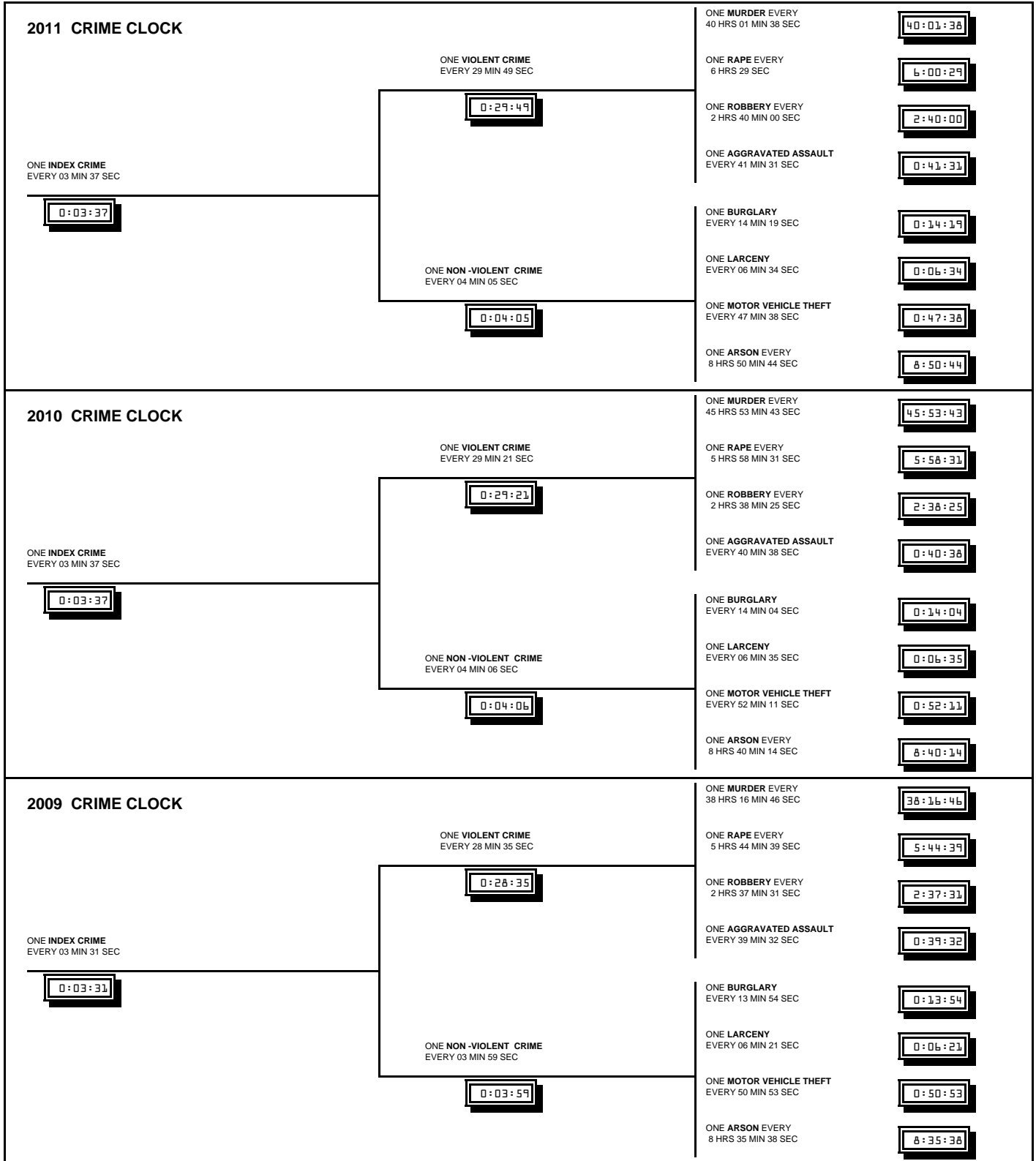

This crime clock should be viewed with care. Being the most aggregate representation of UCR data, it is designed to convey the annual reported crime experience by showing the relative frequency of occurrence of the Index Offenses. This mode of display should not be taken to imply a regularity in the commission of Part I Offenses; rather, it represents the annual ratio of crime to fixed time intervals.

OKLAHOMA STATE BUREAU OF INVESTIGATION

MURDER

Definition: The unlawful killing of a human being in which the element of malice aforethought was present.

Any death due to a fight, argument, quarrel, assault, or commission of a crime is included. This index offense, as in all other crime index offenses, is scored by law enforcement officials on the basis of their investigation and does not include the findings of a court or the decision of a prosecutor. Manslaughters, suicides, accidental deaths, and justifiable homicides are excluded from this category. Attempts to kill and assaults to kill are scored as assaults and not as murder.

SUMMARY ANALYSIS

A total of 219 murders was reported by law enforcement agencies in 2011.

Murders accounted for 1.2% of all violent crimes and 0.2% of all index crimes reported.

A total of 177 murders was cleared by arrest or exceptional means, representing a clearance rate of 80.8%.

The 25-year-old to 29-year-old age group accounted for the highest percentage of persons arrested for murder at approximately 14.7% of the total. Of the 170 persons arrested for murder, 52.9% were White, 35.9% were Black, 11.2% were Indian, and 0.0% were Asian.

Firearms were employed in 63.0% of all reported murders. The use of a knife or other cutting device was involved in 13.7% of the murders.

The murder of one family member by another accounted for 48 offenses or 21.9% of all murders; 7.8% of the 219 offenses resulted from one spouse killing the other.

The victim-offender relationship was identified in 158 of the 219 reported murders. In 91.8% of these cases, the victims were known by the offenders.

The value of property stolen in actual offenses of murder totaled \$5,800 for 2011.

OKLAHOMA STATE BUREAU OF INVESTIGATION

MURDER BY MONTH

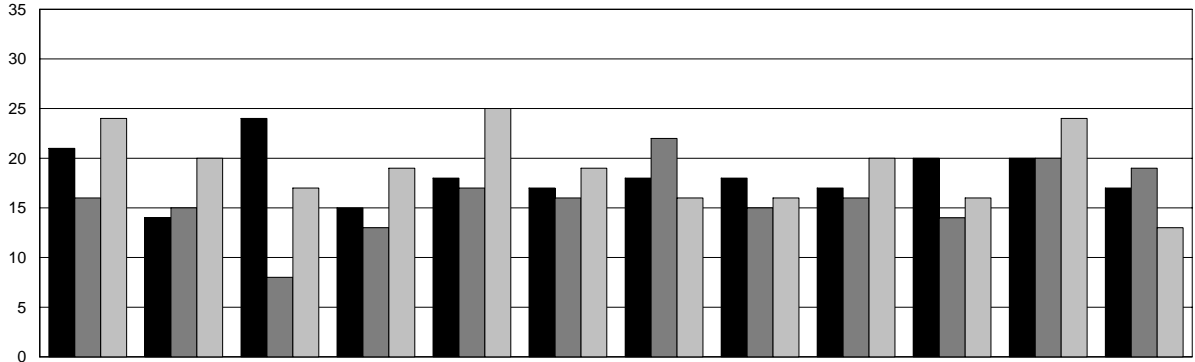

	JAN	FEB	MAR	APR	MAY	JUN	JUL	AUG	SEP	OCT	NOV	DEC
2011	21	14	24	15	18	17	18	18	17	20	20	17
2010	16	15	8	13	17	16	22	15	16	14	20	19
2009	24	20	17	19	25	19	16	16	20	16	24	13

2011
 2010
 2009

MURDER BY DAY OF WEEK

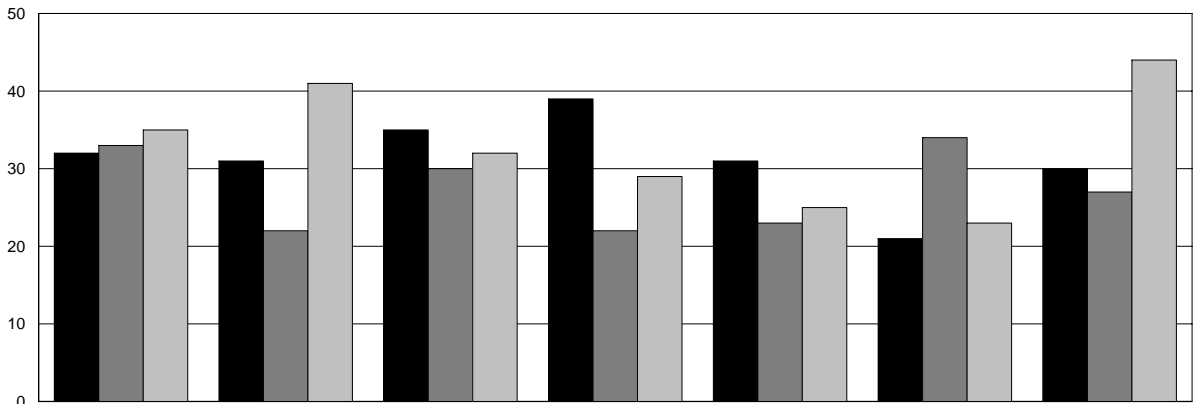

	SUN	MON	TUE	WED	THU	FRI	SAT
2011	32	31	35	39	31	21	30
2010	33	22	30	22	23	34	27
2009	35	41	32	29	25	23	44

2011
 2010
 2009

OKLAHOMA STATE BUREAU OF INVESTIGATION

MURDER BY AGE, SEX, AND RACE

As illustrated in the following table, 71.2% of the murder victims were male and 28.8% were female. Approximately 59.4% of all victims were White, 34.2% were Black, 5.5% were Indian, and 0.9% were Asian. The age range of 20 to 29 years accounted for the largest number of murder victims in any ten-year age bracket.

AGE	NUMBER			PERCENT DISTRIBUTION		
	2011	2010	2009	2011	2010	2009
1 & UNDER	12	8	12	5.5	4.2	5.2
2 - 5	5	7	7	2.3	3.7	3.1
6 - 10	1	5	5	0.5	2.6	2.2
11 - 14	1	0	3	0.5	0.0	1.3
15 - 19	21	26	24	9.6	13.6	10.5
20 - 24	31	24	38	14.2	12.6	16.6
25 - 29	26	24	28	11.9	12.6	12.2
30 - 34	18	25	17	8.2	13.1	7.4
35 - 39	18	15	17	8.2	7.9	7.4
40 - 44	15	11	23	6.8	5.8	10.0
45 - 49	13	14	14	5.9	7.3	6.1
50 - 54	19	17	19	8.7	8.9	8.3
55 - 59	19	3	8	8.7	1.6	3.5
60 - 64	3	4	8	1.4	2.1	3.5
65 - 69	3	6	1	1.4	3.1	0.4
70 - 74	5	1	2	2.3	0.5	0.9
75 & OVER	8	0	3	3.7	0.0	1.3
UNKNOWN	1	1	0	0.5	0.5	0.0
TOTAL	219	191	229	100.0	100.0	100.0
SEX						
MALE	156	149	176	71.2	78.0	76.9
FEMALE	63	42	53	28.8	22.0	23.1
UNKNOWN	0	0	0	0.0	0.0	0.0
TOTAL	219	191	229	100.0	100.0	100.0
RACE						
WHITE	130	100	128	59.4	52.4	55.9
BLACK	75	80	81	34.2	41.9	35.4
INDIAN	12	9	17	5.5	4.7	7.4
ASIAN	2	1	3	0.9	0.5	1.3
UNKNOWN	0	1	0	0.0	0.5	0.0
TOTAL	219	191	229	100.0	100.0	100.0
ETHNICITY						
NON - HISPANIC	199	164	204	90.9	85.9	89.1
HISPANIC	17	15	20	7.8	7.9	8.7
UNKNOWN	3	12	5	1.4	6.3	2.2
TOTAL	219	191	229	100.0	100.0	100.0

OKLAHOMA STATE BUREAU OF INVESTIGATION

MURDER BY OFFENSE - 2011

FELONY TYPE		OTHER THAN FELONY	
OFFENSE	NUMBER	OFFENSE	NUMBER
Robbery	16	Lover's Triangle	4
Burglary	3	Child Killed by Babysitter	5
Larceny	1	Brawl Due to Influence of Alcohol	5
Motor Vehicle Theft	1	Argument Over Money or Property	5
Arson	5	Other Arguments	65
Prostitution and Commercialize Vice	1	Gangland Killings	13
Other Sex Offenses	1	Juvenile Gang Killings	1
Narcotic Drug Laws	14	Other	36
Other - not specified	5	Unknown Circumstances	27
All Suspected Felony Types	11		
TOTAL FELONY RELATED	58	TOTAL NON - FELONY RELATED	161

MURDER BY RELATIONSHIP

FAMILY		OTHER THAN FAMILY	
RELATIONSHIP (VICTIM TO OFFENDER)	NUMBER	RELATIONSHIP (VICTIM TO OFFENDER)	NUMBER
Common-Law Husband	1	Acquaintance	60
Common-Law Wife	1	Boyfriend	2
Daughter	4	Friend	5
Father	3	Girlfriend	10
Husband	5	Homosexual Relationship	2
In-Law	1	Neighbor	7
Mother	5	Other - Known to Victim	9
Other Family	8	Stranger	13
Stepfather	3	Relationship Not Determined	60
Sister	1	Ex-Husband	1
Son	6	Ex-Wife	2
Wife	10		
TOTAL FAMILY	48	TOTAL NON - FAMILY	171

MURDER BY WEAPON

WEAPON	NUMBER	% DISTRIBUTION
Firearm, type not stated - does not include mechanic's grease gun or caulking gun	18	8.2
Handgun - pistol, revolver, etc.	103	47.0
Rifle	7	3.2
Shotgun	10	4.6
Knife or Cutting Instrument - including ice pick, screwdriver, ax, etc.	30	13.7
Blunt Object - hammer, club etc.	7	3.2
Personal Weapons - includes beating by hands, feet and other body members	28	12.8
Explosives	3	1.4
Fire/Arson	1	0.5
Narcotics and Drugs - including sleeping pills	1	0.5
Strangulation/Hanging	2	0.9
Other - type not designated or known	9	4.1
TOTAL WEAPONS	219	100.0

OKLAHOMA STATE BUREAU OF INVESTIGATION

RAPE

Definition: The carnal knowledge of a female forcibly and against her will, regardless of age. Statutory rape is not included in this category.

Forcible rape differs from other violent crimes in that the victim, in many cases, is hesitant to report the offense to the police. The rigors of court proceedings and the embarrassment caused by the social stigma placed on this crime have a deterrent effect on the victim's willingness to make the crime known to the police.

For the purpose of Uniform Crime Reporting, rape is divided into two categories: (1) rape by force; (2) attempts to rape. Assaults to commit forcible rape are included in the index offenses category of rape.

SUMMARY ANALYSIS

A total of 1,459 forcible and attempted rapes was reported by law enforcement agencies in 2011.

Forcible rapes accounted for approximately 8.3% of all violent crimes and approximately 1.0% of all index crimes reported.

A total of 567 rapes was cleared by arrest or exceptional means, resulting in a clearance rate of 38.9%.

Of all persons arrested for rape, 39.1% were under the age of 25; 68.2% were White, 24.9% were Black, 6.5% were Indian, and 0.4% were Asian.

The value of property stolen in the actual offense of rape totaled \$12,870.

OKLAHOMA STATE BUREAU OF INVESTIGATION

RAPE BY MONTH

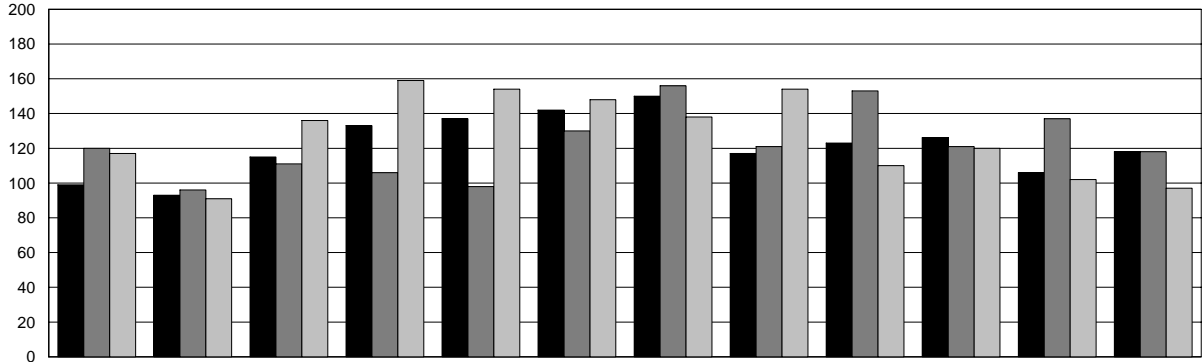

	JAN	FEB	MAR	APR	MAY	JUN	JUL	AUG	SEP	OCT	NOV	DEC
2011	99	93	115	133	137	142	150	117	123	126	106	118
2010	120	96	111	106	98	130	156	121	153	121	137	118
2009	117	91	136	159	154	148	138	154	110	120	102	97

2011
 2010
 2009

RAPE - FORCIBLE AND ATTEMPTS

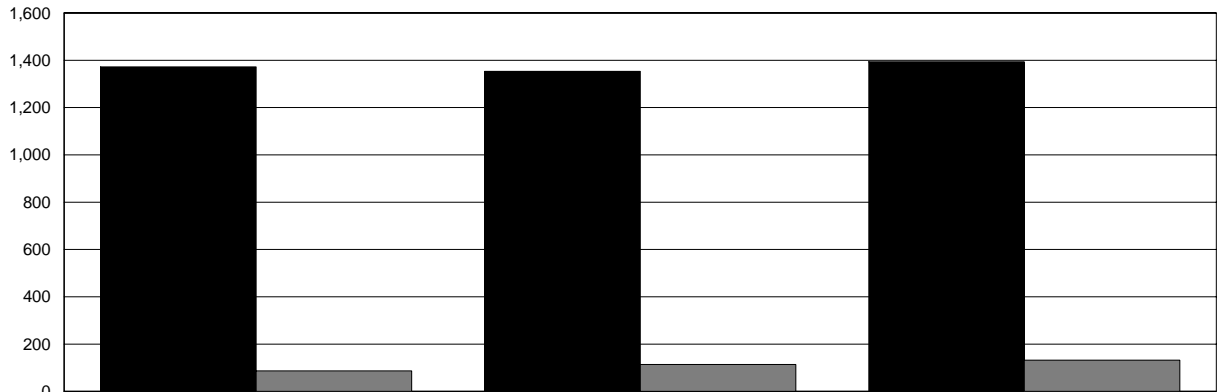

	2011	2010	2009
FORCE	1,372	1,353	1,394
ATTEMPTS	87	114	132

FORCE
 ATTEMPTS

OKLAHOMA STATE BUREAU OF INVESTIGATION

ROBBERY

Definition: The felonious and forcible taking of property from the care, custody, or control of a person or persons by violence or putting the person in fear and against his/her will.

In order for the crime of robbery to take place, the victim must be present. Robberies are reported in the following categories: gun, knife or cutting instrument, other dangerous weapon, and strong-arm robbery.

SUMMARY ANALYSIS

A total of 3,287 robberies was reported by law enforcement agencies in 2011.

Robberies accounted for 18.6% of all violent crimes and 2.3% of all index crimes reported. A total of 842 robberies was cleared; this was a clearance rate of 25.6%.

The highest percentage of persons arrested for robbery (14.0%) was in the 25-year-old to 29-year-old age category. Of all persons arrested for robbery, 47.3% were White, 47.6% were Black, 5.0% were Indian, and 0.1% were Asian.

The largest number of actual offenses of robbery (912) occurred in the highway (streets, alleys, etc.) robbery category, representing 27.7% of all reported robberies. Armed robbery (with any type of weapon) was responsible for 63.7% of the total number of offenses.

The value of property stolen in robberies totaled \$3,554,279 or 1.7% of the total value of property stolen during the year.

ROBBERY BY CLASSIFICATION

	2011		2010		2009	
	OFFENSES	VALUES	OFFENSES	VALUES	OFFENSES	VALUES
HIGHWAY	912	\$ 795,532	994	\$ 702,251	976	\$ 773,793
COMMERCIAL HOUSE	728	\$ 780,796	614	\$ 1,079,285	567	\$ 694,463
SERVICE STATION	50	\$ 23,380	33	\$ 18,626	41	\$ 32,709
CONVENIENCE STORE	253	\$ 206,516	246	\$ 153,317	269	\$ 479,760
RESIDENCE	891	\$ 1,083,351	872	\$ 935,388	865	\$ 1,121,118
BANK	73	\$ 431,613	47	\$ 283,685	92	\$ 339,447
MISCELLANEOUS	380	\$ 233,091	514	\$ 1,828,818	529	\$ 398,057
TOTAL	3,287	\$ 3,554,279	3,320	\$ 5,001,370	3,339	\$ 3,839,347

OKLAHOMA STATE BUREAU OF INVESTIGATION

ROBBERY BY MONTH

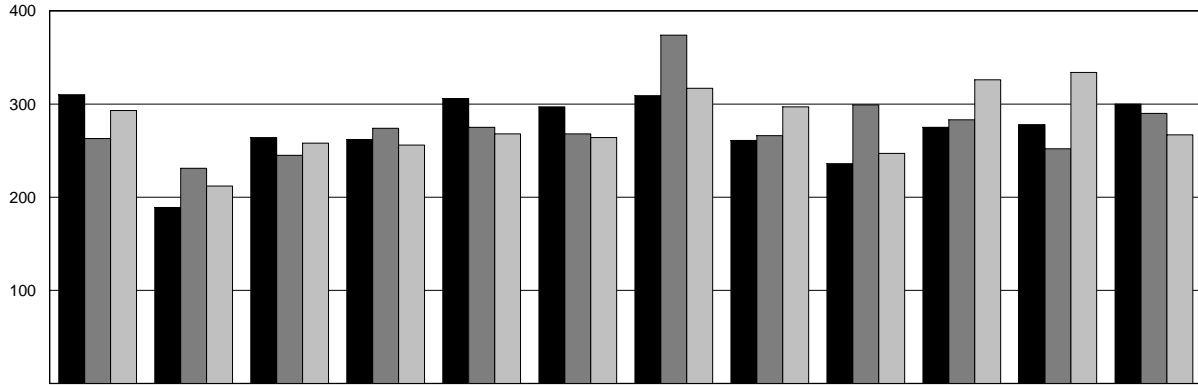

	JAN	FEB	MAR	APR	MAY	JUN	JUL	AUG	SEP	OCT	NOV	DEC
2011	310	189	264	262	306	297	309	261	236	275	278	300
2010	263	231	245	274	275	268	374	266	299	283	252	290
2009	293	212	258	256	268	264	317	297	247	326	334	267

2011
 2010
 2009

ROBBERY BY WEAPON

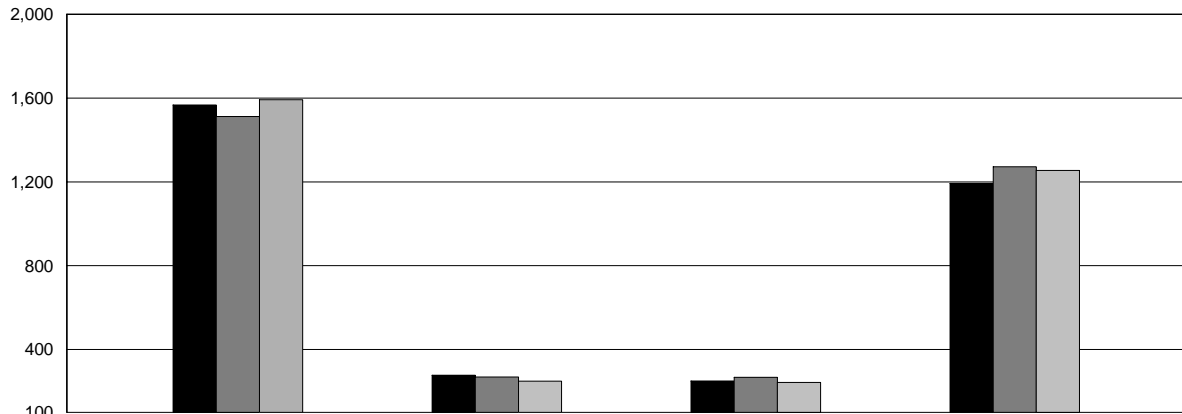

	GUN	KNIFE OR CUTTING INSTRUMENT	OTHER DANGEROUS WEAPON	HANDS, FISTS, FEET
2011	1,567	277	250	1,193
2010	1,512	269	267	1,272
2009	1,592	249	243	1,255

2011
 2010
 2009

OKLAHOMA STATE BUREAU OF INVESTIGATION

AGGRAVATED ASSAULT

Definition: The unlawful attack or an attempt to attack through force or violence to do physical injury to another.

An aggravated assault may be committed with a gun, knife or other cutting instrument, other dangerous weapon, or through the aggravated use of hands, fists, or feet. All assaults, where no weapon is used and which result in minor injuries, are classified as non-aggravated and are not counted in the index crime totals.

SUMMARY ANALYSIS

A total of 12,665 aggravated assaults was reported by law enforcement agencies in 2011.

Aggravated assaults accounted for 71.8% of all violent crimes and 8.7% of all index crimes reported.

A total of 6,023 aggravated assaults was cleared by arrest or exceptional means, representing a clearance rate of 47.6%.

The 25-year-old to 29-year-old age group, at 17.0% accounted for the highest percentage of persons arrested for aggravated assault. Of all persons arrested, 66.3% were White, 25.1% were Black, 8.0% were Indian, and 0.6% were Asian.

Of all types of aggravated assaults, the use of "other dangerous weapon" was the most prevalent; this category reflected 4,480 offenses or 35.4% of all aggravated assaults.

OKLAHOMA STATE BUREAU OF INVESTIGATION

AGGRAVATED ASSAULT BY MONTH

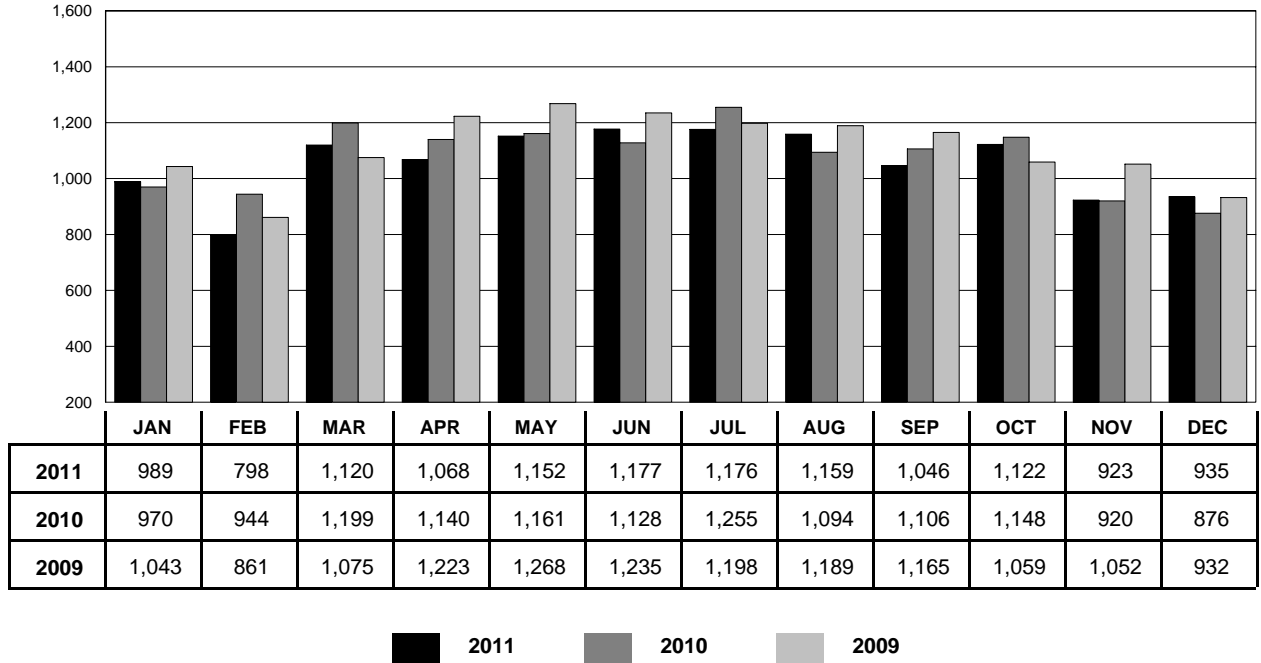

AGGRAVATED ASSAULT BY WEAPON

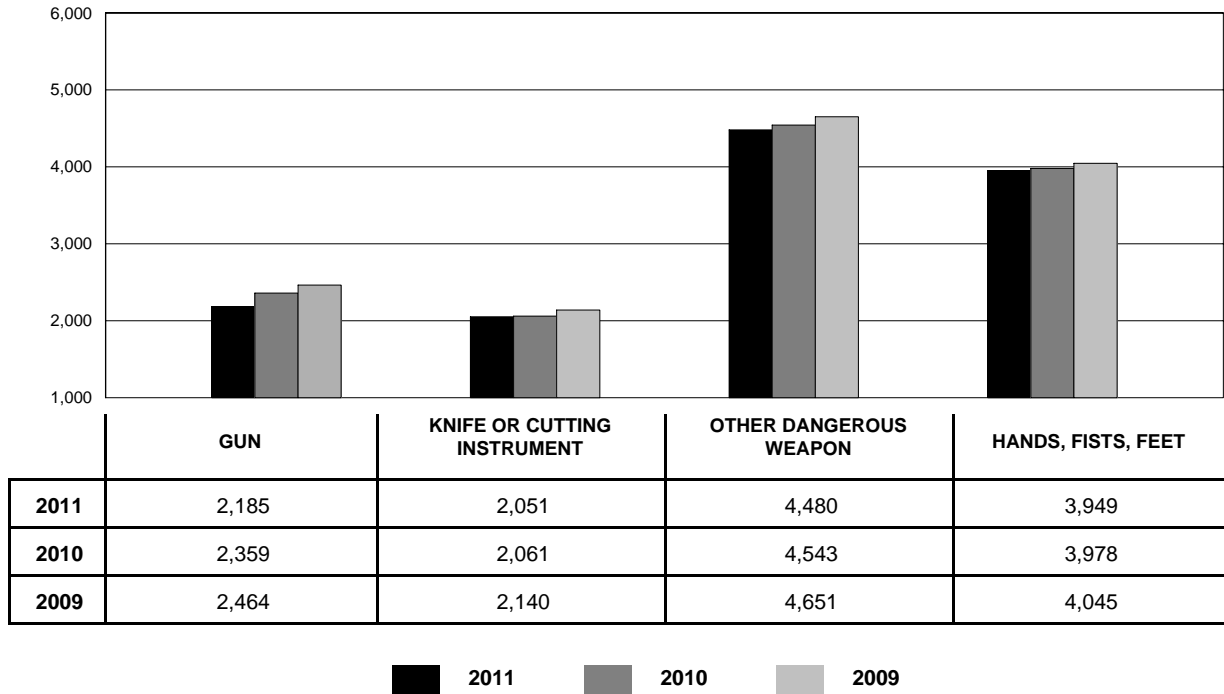

OKLAHOMA STATE BUREAU OF INVESTIGATION

BURGLARY

Definition: Any unlawful or attempted forcible entry of a structure to commit a felony or larceny, even though force may not have been used to gain entry.

For Uniform Crime Reporting purposes, the offense of burglary is divided into three categories: (1) forcible entry; (2) unlawful entry; (3) attempted forcible entry.

SUMMARY ANALYSIS

A total of 36,724 burglaries was reported in 2011.

Burglaries accounted for 28.8% of all non-violent crimes and 25.3% of all index crimes reported.

A total of 2,827 burglaries was cleared by arrest or exceptional means. This was a clearance rate of 7.7%.

The 25-year-old to 29-year-old age group accounted for the highest percentage of adults arrested for burglary at 17.5%. The 13-year-old to 14-year-old age accounted for the highest percentage of juvenile offenders arrested.

Persons under the age of 18 were accountable for 26.1% of all burglary arrests and 1.1% of burglaries cleared.

Of all persons arrested, 67.3% were White, 25.1% were Black, 7.2% were Indian, and 0.4% were Asian.

Forcible entry was the most prevalent of the three categories of burglary, with 25,034 actual offenses. This represents 68.2% of the total burglaries committed. Unlawful entry (no force) constituted 26.5%, while 5.4% were attempts.

The value of property stolen in actual offenses of burglary totaled \$70,926,313 or 33.2% of the total value of property stolen during 2011.

Residential burglaries accounted for 80.6% of the total offenses reported, with a total dollar loss of \$54,270,707. The number of residential burglaries was 29,597. Daytime hours accounted for 41.9% of all burglaries; 29.4% took place in the nighttime. The remainder occurred at undetermined times.

OKLAHOMA STATE BUREAU OF INVESTIGATION

BURGLARY BY MONTH

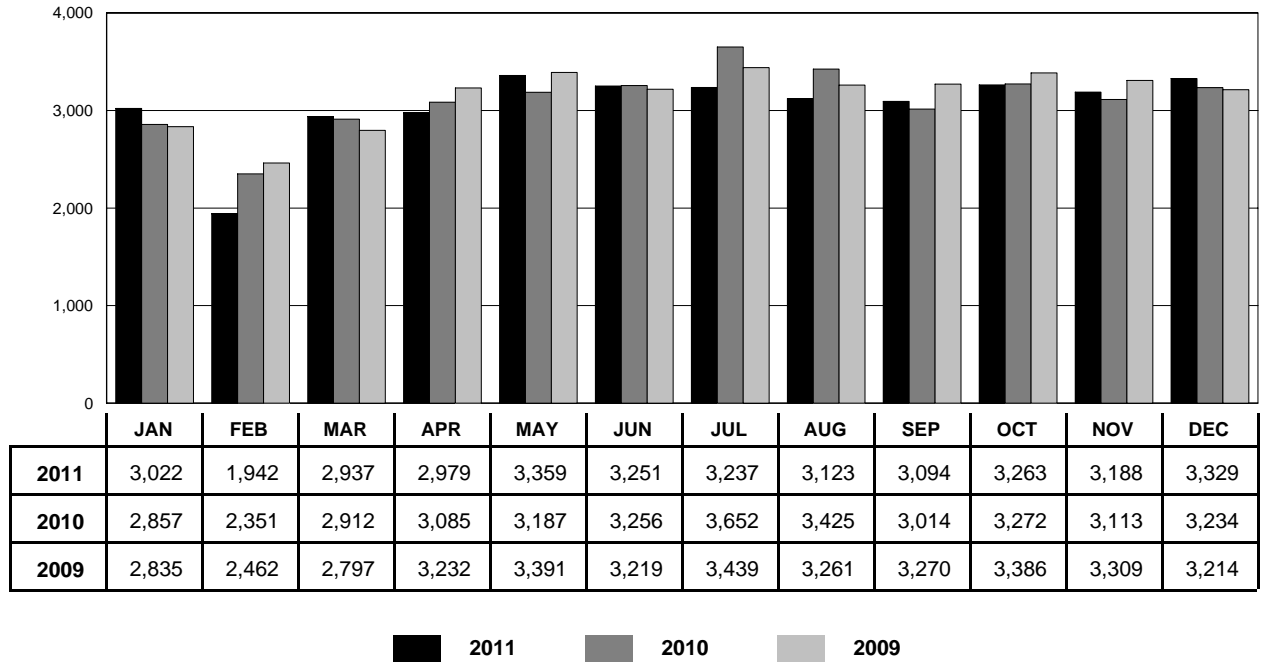

BURGLARY BY TYPE

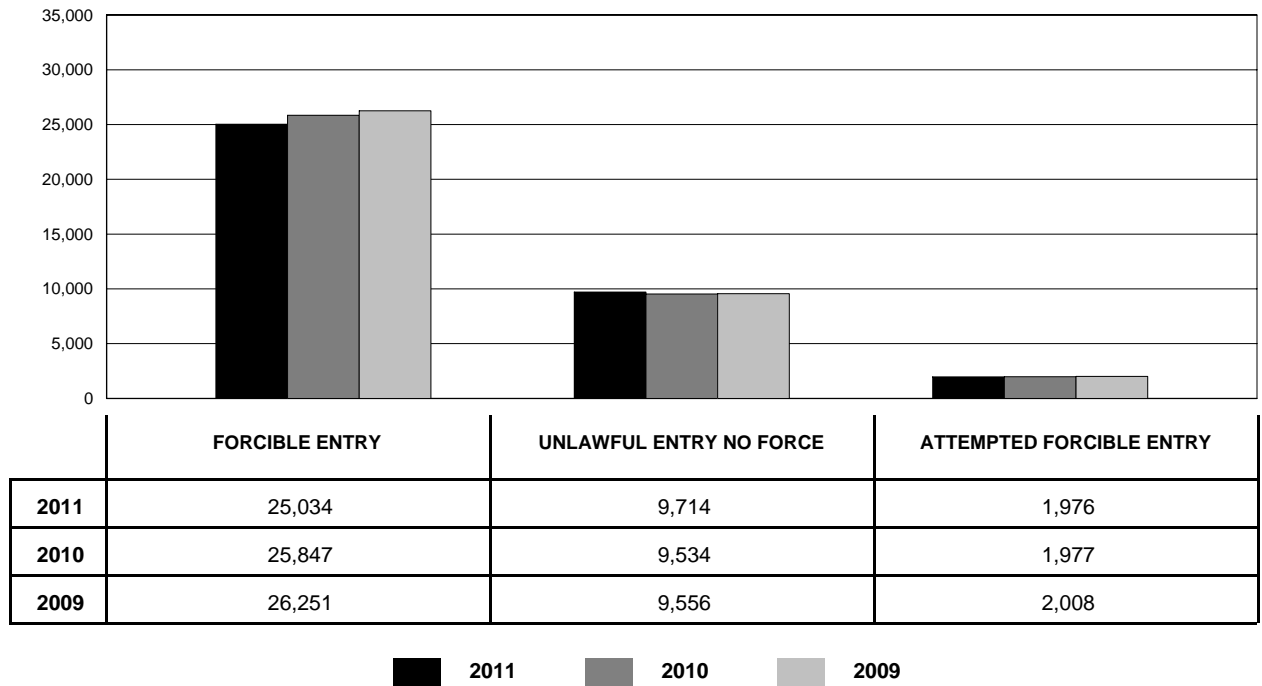

OKLAHOMA STATE BUREAU OF INVESTIGATION

BURGLARY - RESIDENCE

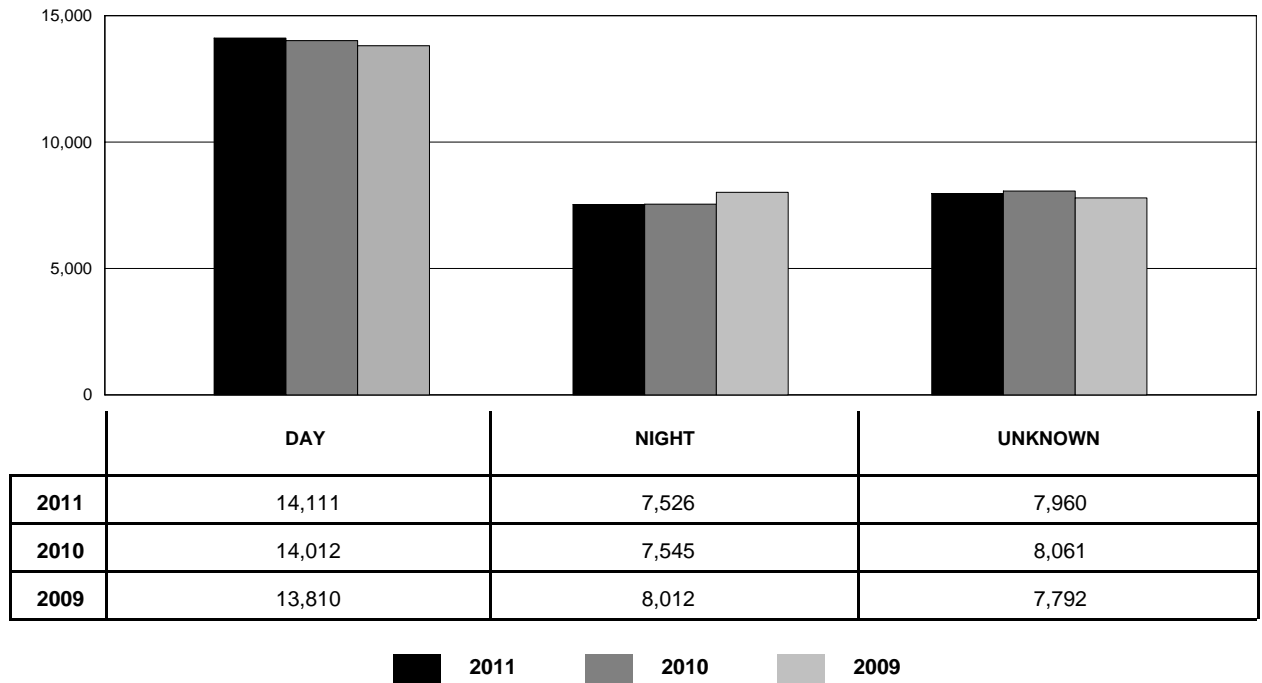

BURGLARY - NON-RESIDENCE

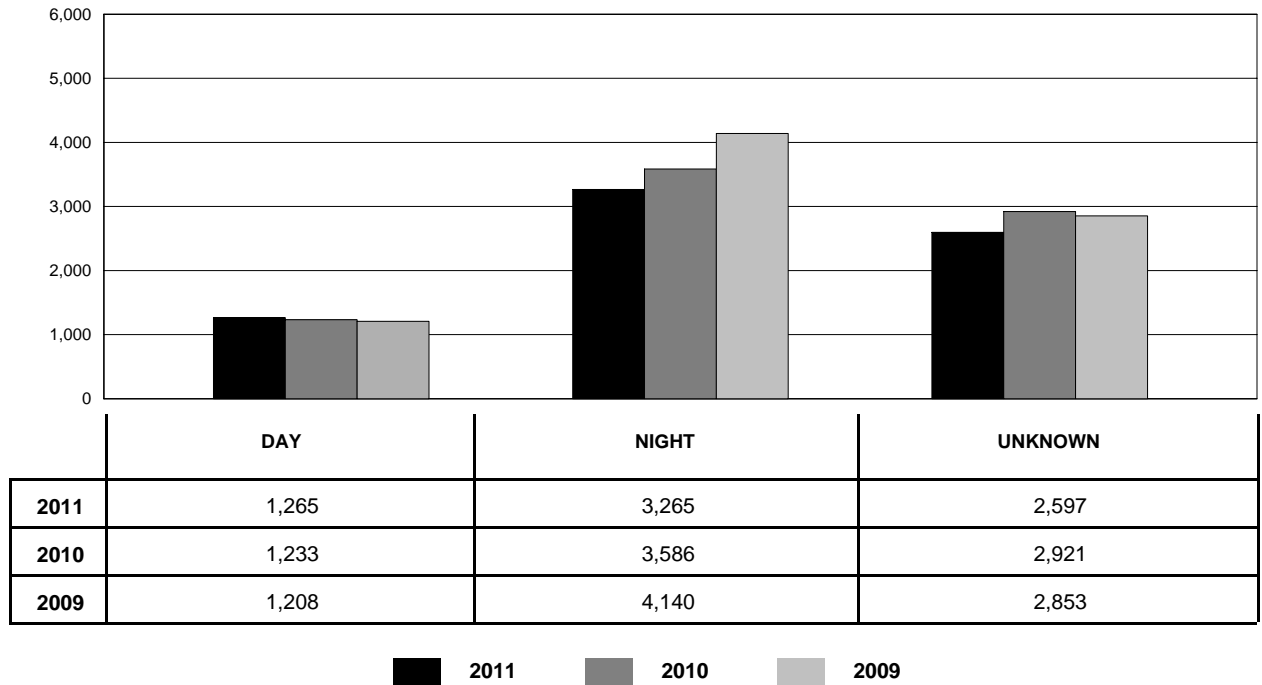

OKLAHOMA STATE BUREAU OF INVESTIGATION

BURGLARY BY CLASSIFICATION

CLASSIFICATION		YEAR	NUMBER OF OFFENSES	% CHANGE	% DISTRIBUTION	VALUE STOLEN
RESIDENCE	NIGHT	2011	7,526	-0.3	20.5	\$ 10,820,337
		2010	7,545	-5.8	20.2	\$ 10,790,747
		2009	8,012	+12.4	21.2	\$ 11,602,322
	DAY	2011	14,111	+0.7	38.4	\$ 27,790,024
		2010	14,012	+1.5	37.5	\$ 27,356,735
		2009	13,810	+13.0	36.5	\$ 25,971,928
	UNKNOWN	2011	7,960	-1.3	21.7	\$ 15,660,346
		2010	8,061	+3.5	21.6	\$ 16,537,490
		2009	7,792	-0.4	20.6	\$ 14,653,615
TOTAL		2011	29,597	-0.1	80.6	\$ 54,270,707
		2010	29,618	+0.0	79.3	\$ 54,684,972
		2009	29,614	+9.0	78.3	\$ 52,227,865
NON - RESIDENCE	NIGHT	2011	3,265	-9.0	8.9	\$ 6,286,979
		2010	3,586	-13.4	9.6	\$ 6,440,468
		2009	4,140	+8.9	10.9	\$ 8,685,567
	DAY	2011	1,265	+2.6	3.4	\$ 2,528,271
		2010	1,233	+2.1	3.3	\$ 1,827,845
		2009	1,208	+3.2	3.2	\$ 2,090,380
	UNKNOWN	2011	2,597	-11.1	7.1	\$ 7,840,356
		2010	2,921	+2.4	7.8	\$ 7,683,512
		2009	2,853	+5.3	7.5	\$ 9,824,854
TOTAL		2011	7,127	-7.9	19.4	\$ 16,655,606
		2010	7,740	-5.6	20.7	\$ 15,951,825
		2009	8,201	+6.8	21.7	\$ 20,600,801
GRAND TOTAL		2011	36,724	-1.7	100.0	\$ 70,926,313
		2010	37,358	-1.2	100.0	\$ 70,636,797
		2009	37,815	+8.5	100.0	\$ 72,828,666

OKLAHOMA STATE BUREAU OF INVESTIGATION

LARCENY

Definition: The unlawful taking of property of another with intent to deprive him/her of ownership without the use of force, violence, or fraud.

For reporting purposes, larcenies are specifically categorized in crimes resulting from: (1) pocket picking, (2) purse snatching, (3) shoplifting, (4) theft from a motor vehicle, (5) theft of motor vehicle parts and accessories, (6) bicycle theft, (7) theft from buildings, and (8) theft from any coin operated machine. Any remaining crimes of theft are classified in the "all other" category.

SUMMARY ANALYSIS

A total of 79,965 larcenies was reported by law enforcement agencies.

Larceny accounted for 62.6% of all non-violent crimes and 55.0% of all index crimes reported.

There were 14,279 larcenies cleared by arrest or exceptional means for a clearance rate of 17.9%.

At 12.9%, the 25-year-old to 29-year-old age category range reflected the largest number of larceny arrests.

Persons under the age of 18 were accountable for 22.1% of all larceny arrests and 3.0% of larceny clearances.

Of all persons arrested, 70.8% were White, 22.5% were Black, 6.0% were Indian, and 0.7% were Asian.

The value of property stolen in larceny offenses totaled \$76,060,908, representing 35.6% of the total value of property stolen.

OKLAHOMA STATE BUREAU OF INVESTIGATION

LARCENY BY CLASSIFICATION

CLASSIFICATION	YEAR	NUMBER OF OFFENSES	% CHANGE	% DISTRIBUTION	VALUE STOLEN
POCKET PICKING	2011	273	+21.9	0.3	\$ 65,437
	2010	224	-18.8	0.3	\$ 93,274
	2009	276	-13.8	0.3	\$ 62,280
PURSE SNATCHING	2011	280	+14.8	0.4	\$ 113,918
	2010	244	+9.9	0.3	\$ 72,386
	2009	222	-37.3	0.3	\$ 65,894
SHOPLIFTING	2011	14,887	+2.4	18.6	\$ 2,135,401
	2010	14,532	-9.3	18.2	\$ 2,022,322
	2009	16,028	+23.2	19.4	\$ 2,196,854
FROM MOTOR VEHICLES	2011	22,157	+1.9	27.7	\$14,841,315
	2010	21,737	-6.6	27.3	\$13,592,229
	2009	23,271	+12.8	28.1	\$14,551,199
MOTOR VEHICLE PARTS AND ACCESSORIES	2011	5,002	-13.3	6.3	\$ 3,566,357
	2010	5,771	-11.4	7.2	\$ 3,772,644
	2009	6,514	-2.7	7.9	\$ 4,313,743
BICYCLES	2011	1,369	+2.2	1.7	\$ 388,432
	2010	1,340	-12.1	1.7	\$ 341,864
	2009	1,525	-12.3	1.8	\$ 330,443
FROM BUILDINGS	2011	11,401	-5.9	14.3	\$11,539,226
	2010	12,117	+3.6	15.2	\$12,163,593
	2009	11,694	+7.0	14.1	\$11,643,945
FROM COIN OPERATED MACHINES	2011	228	-18.9	0.3	\$ 200,722
	2010	281	-44.8	0.4	\$ 108,478
	2009	509	+51.5	0.6	\$ 155,857
ALL OTHERS	2011	24,368	+3.7	30.5	\$43,210,100
	2010	23,495	+3.2	29.5	\$43,614,212
	2009	22,775	-8.4	27.5	\$42,974,893
TOTAL	2011	79,965	+0.3	100.0	\$76,060,908
	2010	79,741	-3.7	100.0	\$75,781,002
	2009	82,814	+5.0	100.0	\$76,295,108

OKLAHOMA STATE BUREAU OF INVESTIGATION

LARCENY OFFENSES BY MONTH

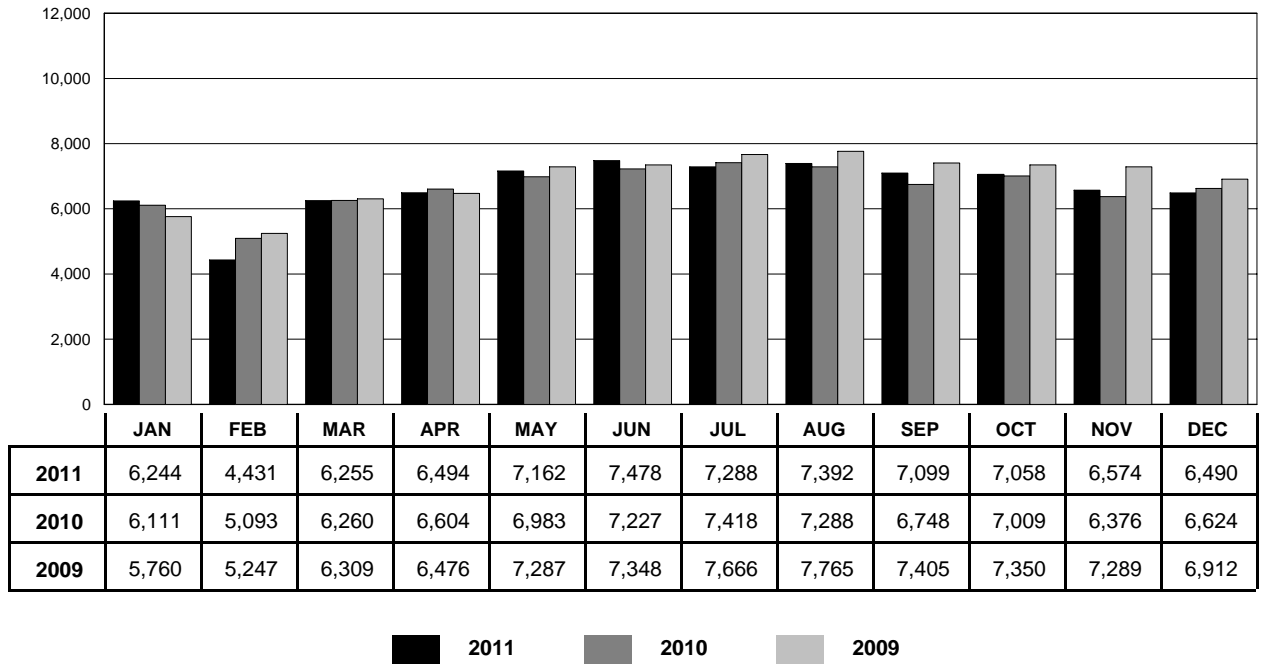

LARCENY OFFENSES BY VALUE

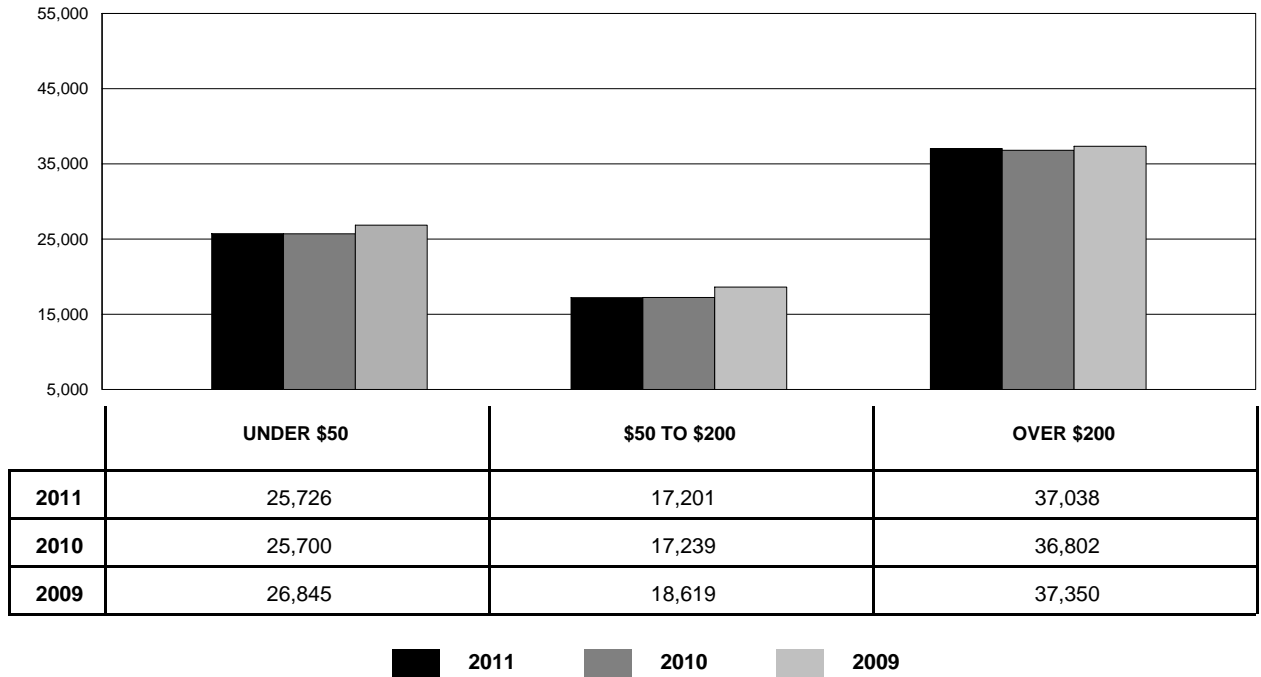

OKLAHOMA STATE BUREAU OF INVESTIGATION

MOTOR VEHICLE THEFT

Definition: The unlawful taking or attempted taking of a motor vehicle.

The term "motor vehicle" includes those self-propelled vehicles which run on a land surface and not on rails.

Thefts of farm equipment, bulldozers, airplanes, and construction equipment are not included in the definition of a motor vehicle. Joyriding is included in this category.

Motor vehicle theft is divided into three categories: (1) autos; (2) trucks and buses; and (3) other vehicles.

SUMMARY ANALYSIS

A total of 11,038 motor vehicle thefts was reported by law enforcement agencies in 2011, representing a total value of \$62,939,836.

Motor vehicle theft made up 8.6% of all non-violent crimes and 7.6% of all index crimes reported.

A total of 1,013 motor vehicle thefts was cleared by arrest or exceptional means for a clearance rate of 9.2%.

At 14.5%, the 25-year-old to 29-year-old age category accounted for the highest percentage of all those arrested for motor vehicle theft.

Juvenile arrests accounted for 23.1% of all motor vehicle theft arrests. Of the juvenile arrests, 47.0% were of 13, 14, and 15 year old offenders.

Of all persons arrested, 73.4% were White, 19.7% were Black, 6.7% were Indian, and 0.2% were Asian.

The recovery rate for motor vehicle theft was 57.5% with 6,349 recovered.

The average value of motor vehicles stolen during 2011 was \$5,702.11.

OKLAHOMA STATE BUREAU OF INVESTIGATION

MOTOR VEHICLE THEFT BY MONTH

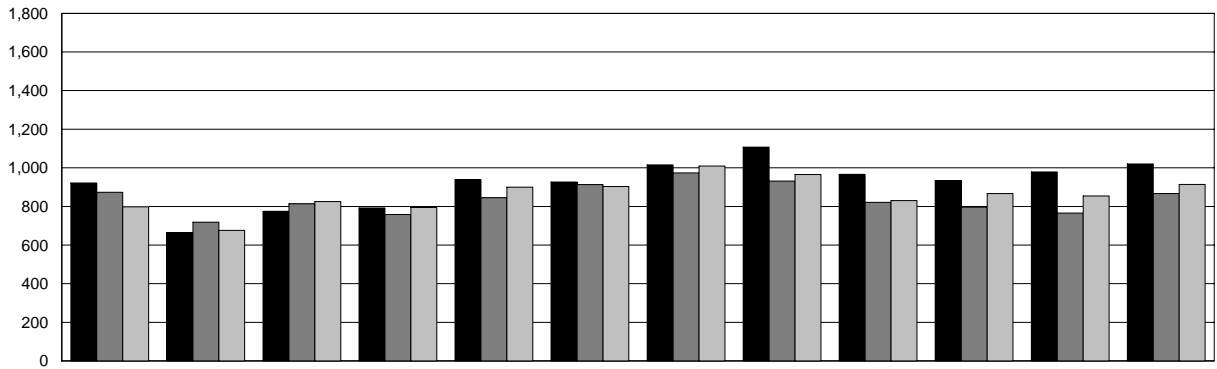

	JAN	FEB	MAR	APR	MAY	JUN	JUL	AUG	SEP	OCT	NOV	DEC
2011	921	664	775	792	939	926	1,015	1,107	966	934	979	1,020
2010	873	718	814	758	845	913	974	931	821	796	766	867
2009	798	676	825	795	900	903	1,009	965	830	867	854	914

2011
 2010
 2009

MOTOR VEHICLE THEFT BY TYPE

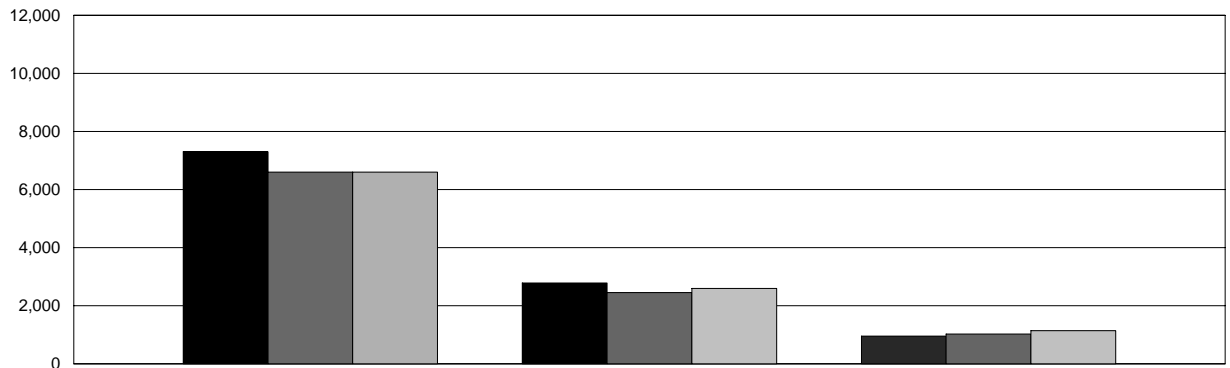

	AUTOS	TRUCKS & BUSES	OTHER VEHICLES
2011	7,302	2,784	952
2010	6,599	2,453	1,024
2009	6,602	2,594	1,140

2011
 2010
 2009

OKLAHOMA STATE BUREAU OF INVESTIGATION

ARSON

Definition: Any willful or malicious burning, or attempt to burn, with or without intent to defraud.

The term "Arson" applies only to those fires determined through investigation to have been willfully or maliciously set.

Attempts to burn are included in the arson report, but fires of suspicious or unknown origin are not.

SUMMARY ANALYSIS

A total of 991 cases of arson was reported by law enforcement agencies in 2011.

Of those reported, 541 were structural, 210 were mobile, and 240 accounted for all others.

Arson clearances by arrest or exceptional means totaled 172, for a clearance rate of 17.4%. Persons under 18 years of age accounted for 50 of those clearances.

The total estimated value of property damaged by reported arson in 2011 was \$11,151,066. This is a decrease of 15.5% from the \$13,192,270 worth of property damaged by arson in 2010.

The guidelines used by fire departments to report arson to the State Fire Marshal's Office differ from those in which the Uniform Crime Reporting Program obtains its data from law enforcement agencies. For more information on arson, you may contact the Oklahoma Fire Incident Reporting System (OFIRS) at:

OFIRS
State Fire Marshal's Office
2401 N. W. 23rd, Suite 4
Oklahoma City, OK 73107
405-522-5005

OKLAHOMA STATE BUREAU OF INVESTIGATION

ARSON BY CLASSIFICATION

CLASSIFICATION	YEAR	NUMBER OF OFFENSES	% CHANGE	ESTIMATED VALUE OF DAMAGED PROPERTY
STRUCTURAL				
SINGLE OCCUPANCY RESIDENTIAL	2011	350	-6.4	\$ 6,101,773
	2010	374	+5.9	\$ 6,484,019
	2009	353	+2.0	\$ 9,646,583
OTHER RESIDENTIAL	2011	73	+17.7	\$ 1,287,396
	2010	62	-19.5	\$ 1,951,546
	2009	77	-14.4	\$ 2,079,011
STORAGE	2011	26	-31.6	\$ 208,543
	2010	38	+46.2	\$ 520,961
	2009	26	-23.5	\$ 604,442
INDUSTRIAL/MANUFACTURING	2011	3	+50.0	\$ 20,152
	2010	2	0.0	\$ 11,501
	2009	2	-33.3	\$ 0
OTHER COMMERCIAL	2011	32	+33.3	\$ 1,609,454
	2010	24	-11.1	\$ 2,157,815
	2009	27	-46.0	\$ 3,855,068
COMMUNITY/PUBLIC	2011	36	-23.4	\$ 160,536
	2010	47	+14.6	\$ 427,867
	2009	41	0.0	\$ 1,650,627
ALL OTHER STRUCTURES	2011	21	-34.4	\$ 87,861
	2010	32	0.0	\$ 86,992
	2009	32	0.0	\$ 77,035
TOTAL	2011	541	-6.6	\$ 9,475,715
	2010	579	+3.8	\$ 11,640,701
	2009	558	-6.4	\$ 17,912,766
MOBILE				
MOTOR VEHICLES	2011	184	-12.4	\$ 886,263
	2010	210	-6.7	\$ 1,086,799
	2009	225	-9.3	\$ 1,899,085
OTHER MOBILE PROPERTY	2011	26	0.0	\$ 453,721
	2010	26	-23.5	\$ 166,160
	2009	34	-42.4	\$ 545,386
TOTAL	2011	210	-11.0	\$ 1,339,984
	2010	236	-8.9	\$ 1,252,959
	2009	259	-15.6	\$ 2,444,471
TOTAL OTHERS				
OTHER	2011	240	+22.4	\$ 335,367
	2010	196	-3.4	\$ 298,610
	2009	203	-25.1	\$ 220,710
GRAND TOTAL	2011	991	-2.0	\$ 11,151,066
	2010	1,011	-0.9	\$ 13,192,270
	2009	1,020	-13.1	\$ 20,577,947



IV

PROPERTY STOLEN AND RECOVERED



OKLAHOMA STATE BUREAU OF INVESTIGATION

PROPERTY

Each month law enforcement agencies submit supplementary data pertaining to crimes in which money or property is stolen. These figures are subsequently compiled and analyzed and the resultant figures provide information concerning the value of property stolen and recovered by type of property and offense.

The total value of property stolen in Oklahoma during 2011 was \$213,500,006. This is an increase of \$2,561,462 or 1.2% more than the previous year.

Law enforcement agencies recovered approximately 4.4% more property in 2011 with \$46,402,053 or 21.7% of the total property stolen.

**VALUE OF PROPERTY
STOLEN BY TYPE**

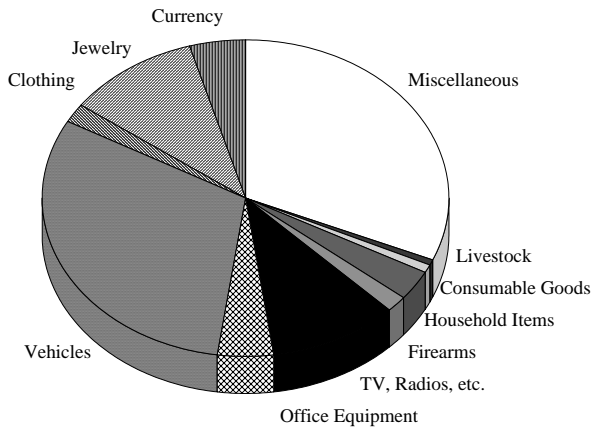

**VALUE OF PROPERTY STOLEN
& RECOVERED BY TYPE**

CATEGORY	VALUE STOLEN	VALUE RECOVERED
Currency	9,509,546	447,687
Jewelry	22,499,902	866,309
Clothing	4,023,030	466,101
Vehicles	65,818,577	37,596,639
Office Equipment	9,721,774	410,929
TV, Radios, etc.	21,883,096	769,797
Firearms	3,802,921	366,201
Household Items	6,178,404	177,106
Consumable Goods	2,027,986	195,855
Livestock	1,274,689	109,637
Miscellaneous	66,760,081	4,995,792
TOTAL	213,500,006	46,402,053

OKLAHOMA STATE BUREAU OF INVESTIGATION

VALUE OF PROPERTY STOLEN - RECOVERED BY MONTH

MONTH	VALUE STOLEN	VALUE RECOVERED
January	17,700,942	3,538,299
February	12,175,381	2,888,500
March	17,014,878	3,493,405
April	16,695,232	3,526,524
May	19,171,306	4,422,474
June	18,717,818	3,883,853
July	20,067,621	4,068,810
August	21,108,178	5,395,467
September	18,171,709	3,854,471
October	17,547,035	3,285,383
November	16,942,911	3,653,643
December	18,186,995	4,391,224
Total	213,500,006	46,402,053

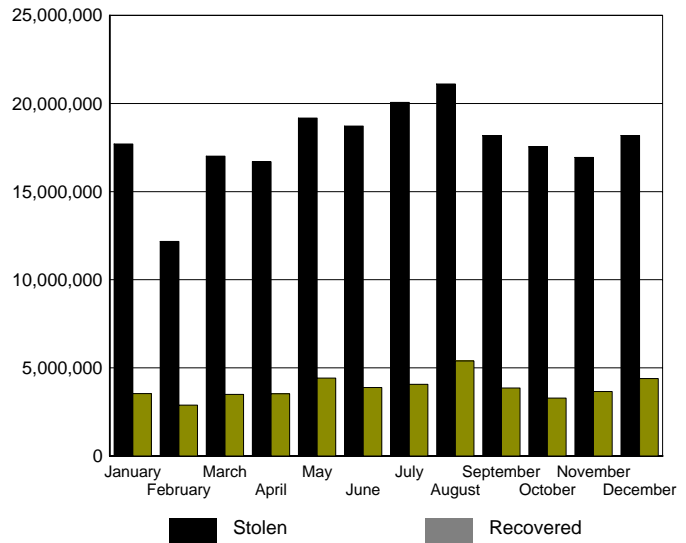

VALUE OF PROPERTY STOLEN - BY OFFENSE

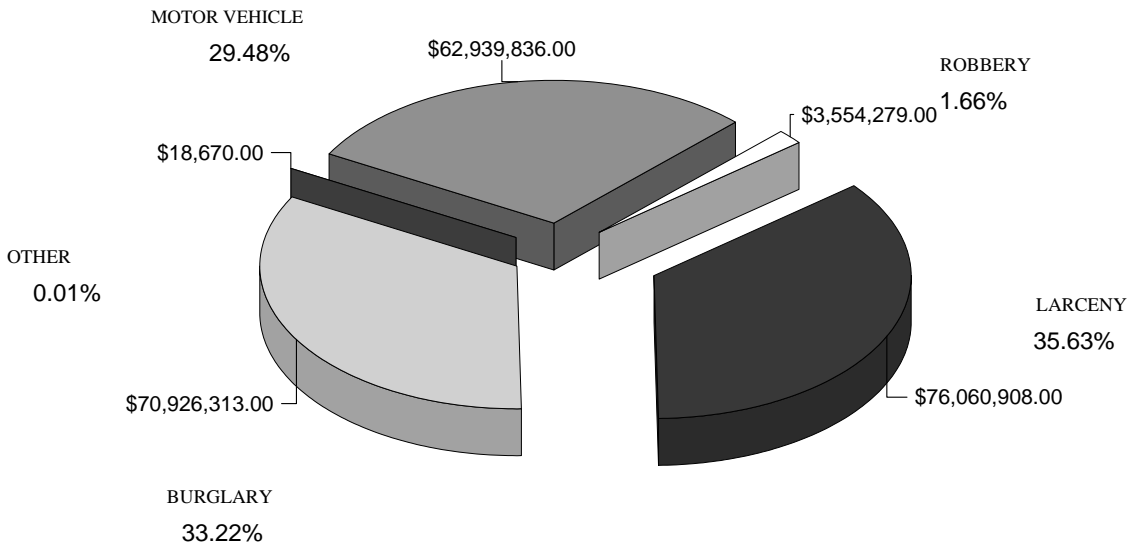

OKLAHOMA STATE BUREAU OF INVESTIGATION

PROPERTY STOLEN - RECOVERED BY MONTH

MONTH	YEAR	STOLEN	% CHANGE	RECOVERED	% CHANGE
JANUARY	2011	\$17,700,942	+7.2	\$3,538,299	-0.7
	2010	\$16,516,550	+3.6	\$3,562,295	+2.0
	2009	\$15,935,027	-7.4	\$3,492,206	-19.9
FEBRUARY	2011	\$12,175,381	-14.7	\$2,888,500	-23.5
	2010	\$14,269,576	+4.3	\$3,774,703	+19.9
	2009	\$13,681,770	+10.2	\$3,148,717	-15.7
MARCH	2011	\$17,014,878	+1.0	\$3,493,405	-18.7
	2010	\$16,850,415	+7.0	\$4,297,667	+32.4
	2009	\$15,742,875	-7.8	\$3,245,164	-23.0
APRIL	2011	\$16,695,232	-6.1	\$3,526,524	-10.9
	2010	\$17,779,216	+3.1	\$3,959,060	+21.7
	2009	\$17,246,653	+2.6	\$3,253,357	-24.1
MAY	2011	\$19,171,306	+8.2	\$4,422,474	+17.5
	2010	\$17,723,327	+3.1	\$3,764,054	-5.2
	2009	\$17,182,212	-6.4	\$3,971,807	-11.4
JUNE	2011	\$18,717,818	-2.9	\$3,883,853	+1.1
	2010	\$19,283,071	+8.8	\$3,840,467	+7.2
	2009	\$17,729,721	-2.0	\$3,582,012	-16.4
JULY	2011	\$20,067,621	-11.6	\$4,068,810	+14.9
	2010	\$22,700,141	+22.1	\$3,541,128	-15.2
	2009	\$18,593,892	+1.5	\$4,176,284	-1.8
AUGUST	2011	\$21,108,178	+14.7	\$5,395,467	+36.2
	2010	\$18,403,813	+2.3	\$3,962,506	+4.8
	2009	\$17,991,477	-7.1	\$3,780,069	-26.6
SEPTEMBER	2011	\$18,171,709	+16.9	\$3,854,471	+18.3
	2010	\$15,538,169	-28.3	\$3,259,406	+0.8
	2009	\$21,661,759	+13.6	\$3,234,380	-22.2
OCTOBER	2011	\$17,547,035	-1.5	\$3,285,383	-6.2
	2010	\$17,808,896	-7.8	\$3,501,813	-15.9
	2009	\$19,309,683	-4.8	\$4,164,208	-18.5
NOVEMBER	2011	\$16,942,911	+3.0	\$3,653,643	+19.1
	2010	\$16,448,136	-6.2	\$3,068,036	-13.9
	2009	\$17,544,010	-5.1	\$3,562,708	-11.6
DECEMBER	2011	\$18,186,995	+3.2	\$4,391,224	+12.2
	2010	\$17,617,234	-22.3	\$3,914,870	-10.3
	2009	\$22,680,217	+30.9	\$4,364,720	+27.6
TOTAL	2011	\$213,500,006	+1.2	\$46,402,053	+4.4
	2010	\$210,938,544	-2.0	\$44,446,005	+1.1
	2009	\$215,299,296	+1.2	\$43,975,632	-14.6



V

ARREST AND CLEARANCE DATA



OKLAHOMA STATE BUREAU OF INVESTIGATION

ARREST AND CLEARANCE DATA

The Oklahoma Uniform Crime Reporting Program requests the monthly submission of data concerning persons arrested in Oklahoma. A record of total arrest activity for criminal acts in both Part I and Part II classifications is collected and analyzed according to age, sex, and race. With the exception of arrests for driving under the influence and transporting an open container, traffic arrests are not reported.

A person is counted on the monthly arrest report each time he is arrested. A person may be arrested several times during the month for such crimes as public drunkenness, disorderly conduct, and similar violations. It should be noted that if a person is charged with several different crimes at the same time, the arrest is shown only for the highest offense the person committed at that time.

A total of 149,685 arrests was reported in 2011. Juveniles accounted for 17,205 of those arrested. The number of arrests decreased by 8,577 or 5.4% from 2010.

An analysis of reported arrests for 2011 indicates 16.4% of all arrests occurred in the index offenses. The highest clearance rate of a particular index offense occurred in the murder category with 80.8% being cleared by arrests or exceptional means.

Alcohol related arrests (driving under the influence, drunkenness, and other liquor law violations) constituted 27.2% of the total arrests reported in 2011. This percentage represents the arrest of 1,228 juveniles and 39,458 adults. The highest percentage of arrests occurred in the category of drunkenness which represented 54.2% of arrests made for all alcohol related offenses.

CLEARANCE RATE

For crime reporting purposes, a crime index offense is cleared when: (1) a law enforcement agency has identified the offender; (2) there is enough evidence to charge the offender; and (3) the offender is actually taken into custody. The arrest of one person may clear several crimes or the arrest of several persons may clear only one crime. The number of arrests and the number of clearances for any particular offense should not be compared as the numbers may not, and likely will not, be the same.

Clearances are also reported when some element beyond law enforcement control precludes the filing of formal charges. Examples include the death of the offender, particularly in the case of a murder/suicide, the handling of juveniles, and other exceptional circumstances.

OKLAHOMA STATE BUREAU OF INVESTIGATION

PERCENTAGE OF INDEX CRIMES CLEARED

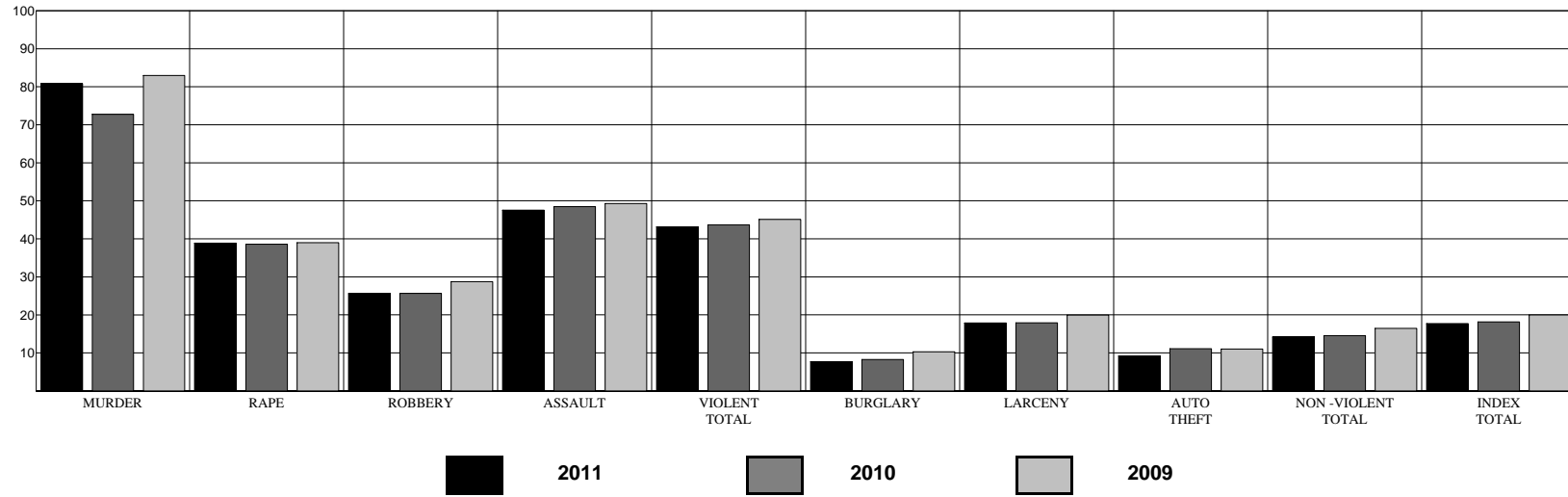

YEAR	MURDER	RAPE	ROBBERY	ASSAULT	VIOLENT TOTAL	BURGLARY	LARCENY	AUTO THEFT	NON-VIOLENT TOTAL	INDEX TOTAL
2011	80.8	38.9	25.6	47.6	43.2	7.7	17.9	9.2	14.2	17.7
2010	72.8	38.6	25.6	48.5	43.7	8.2	17.9	11.1	14.5	18.1
2009	83.0	39.0	28.7	49.3	45.1	10.3	19.9	11.0	16.4	20.0

OKLAHOMA STATE BUREAU OF INVESTIGATION

CLEARANCE BY AGE

AGE 17 & UNDER

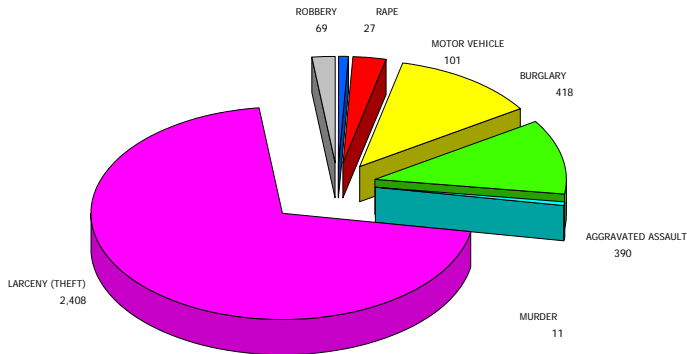

AGE 18 & OVER

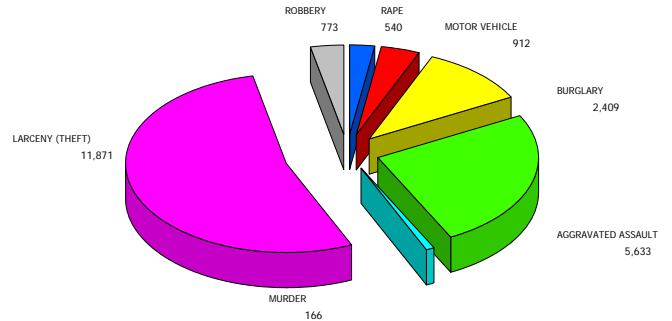

CLEARANCE DATA

OFFENSE	NUMBER OF OFFENSES	% CLEARED	NUMBER OF OFFENSES CLEARED BY ARREST OR EXCEPTIONAL MEANS			% AGE 17 & UNDER	% AGE 18 & OVER
			TOTAL	AGE 17 & UNDER	AGE 18 & OVER		
MURDER	219	80.8	177	11	166	5.0	75.8
RAPE	1,459	38.9	567	27	540	1.9	37.0
ROBBERY	3,287	25.6	842	69	773	2.1	23.5
AGGRAVATED ASSAULT	12,665	47.6	6,023	390	5,633	3.1	44.5
VIOLENT TOTAL	17,630	43.2	7,609	497	7,112	2.8	40.3
BURGLARY	36,724	7.7	2,827	418	2,409	1.1	6.6
LARCENY (THEFT)	79,965	17.9	14,279	2,408	11,871	3.0	14.8
MOTOR VEHICLE	11,038	9.2	1,013	101	912	0.9	8.3
NON VIOLENT TOTAL	127,727	14.2	18,119	2,927	15,192	2.3	11.9
TOTAL	145,357	17.7	25,728	3,424	22,304	2.4	15.3

OKLAHOMA STATE BUREAU OF INVESTIGATION

JUVENILE ARREST OVERVIEW

The following overview deals primarily with juvenile arrests for the past ten years. The first chart depicts a comparison of 2002 and 2011 arrest totals in specific categories.

JUVENILE ARRESTS - A TEN-YEAR COMPARISON

ARRESTS	2002	2011	% CHANGE
JUVENILES	23,970	17,205	-28.2
VIOLENT CRIMES	996	574	-42.4
NON - VIOLENT CRIMES (WITH ARSON)	6,024	4,399	-27.0
DRUG ABUSE TOTAL	1,766	1,433	-18.9
DRUG SALE/MFG.	198	131	-33.8
DRUG POSSESSION	1,568	1,302	-17.0
ALCOHOL RELATED	2,068	1,228	-40.6

TOTAL JUVENILE ARRESTS

YEAR	TOTAL
2002	23,970
2003	24,684
2004	23,880
2005	21,435
2006	21,541
2007	21,463
2008	21,818
2009	20,880
2010	18,943
2011	17,205

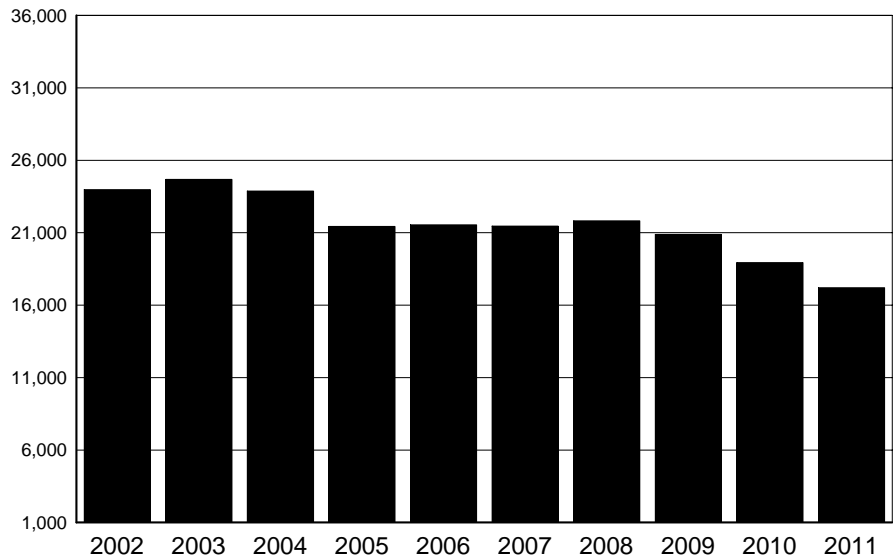

In 2011, juveniles accounted for 11.5% of all persons arrested for all crimes.

OKLAHOMA STATE BUREAU OF INVESTIGATION

JUVENILE INDEX CRIME ARRESTS

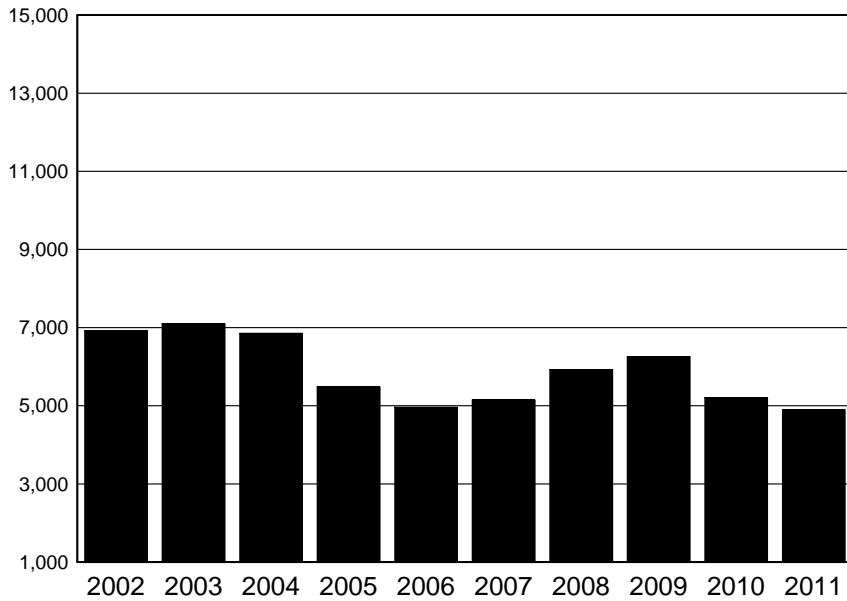

YEAR	CRIMES
2002	6,916
2003	7,106
2004	6,856
2005	5,483
2006	4,962
2007	5,149
2008	5,920
2009	6,258
2010	5,210
2011	4,903

The offense of larceny makes up 69.4% of all juvenile arrests for index crimes in the year 2011.

JUVENILE WEAPONS LAW VIOLATIONS

YEAR	ARRESTS
2002	339
2003	325
2004	330
2005	333
2006	398
2007	353
2008	327
2009	280
2010	277
2011	217

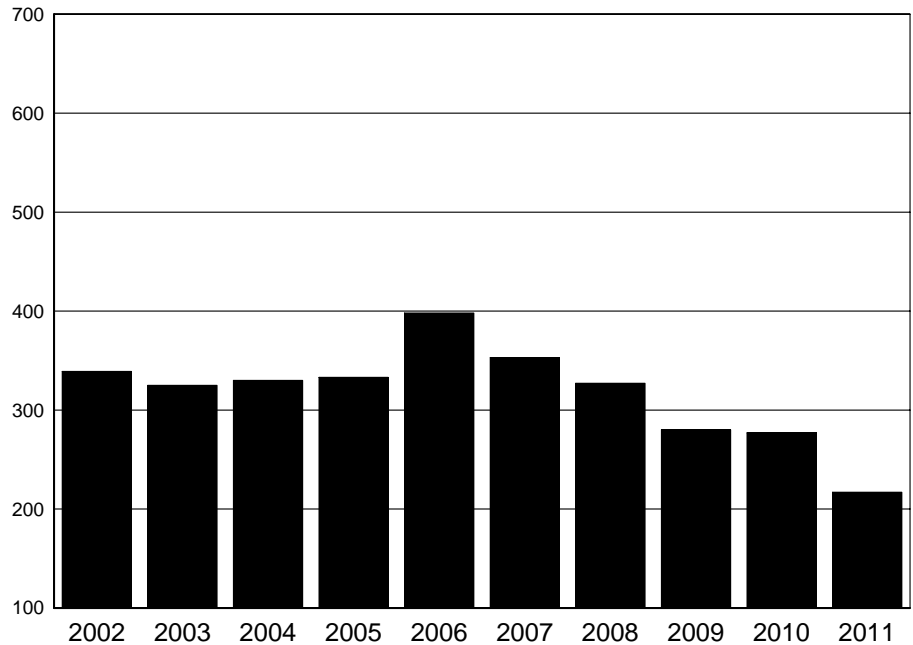

The 2011 figure of 217 arrests is a decrease of 36.0% over the arrests reported in 2002.

OKLAHOMA STATE BUREAU OF INVESTIGATION

JUVENILE DRUG RELATED ARRESTS

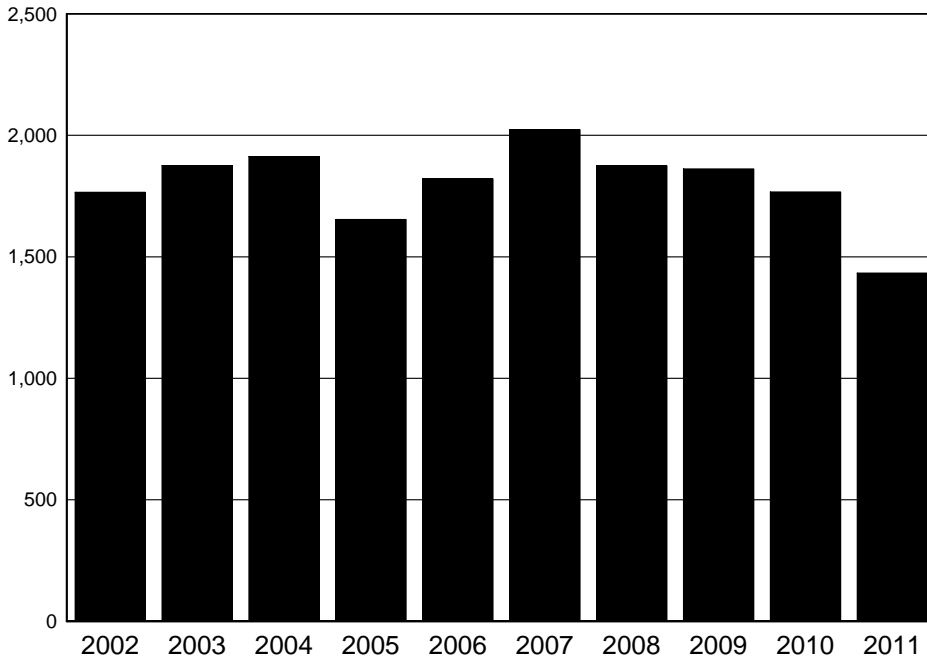

YEAR	ARRESTS
2002	1,766
2003	1,876
2004	1,913
2005	1,654
2006	1,821
2007	2,023
2008	1,875
2009	1,862
2010	1,767
2011	1,433

There has been a 29.2% decrease from 2007 in the number of drug related arrests reported. The figure for 2007 is the highest in this ten-year comparison.

JUVENILE ALCOHOL RELATED ARRESTS

YEAR	ARRESTS
2002	2,068
2003	1,904
2004	1,773
2005	1,502
2006	1,604
2007	1,661
2008	1,644
2009	1,343
2010	1,248
2011	1,228

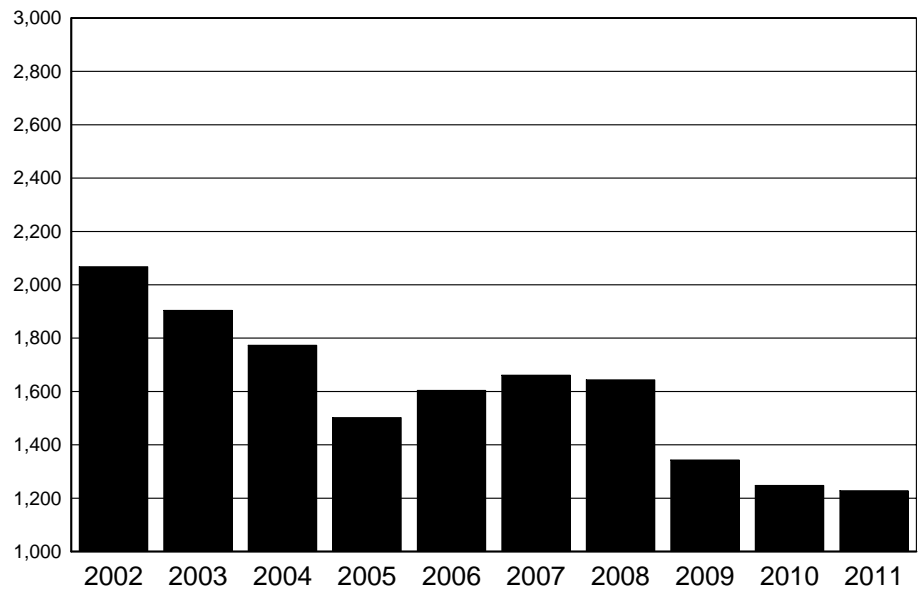

Alcohol related arrests were at their lowest in 2011. There was a 40.6% decrease from 2002 to 2011 .

OKLAHOMA STATE BUREAU OF INVESTIGATION

NUMBER OF JUVENILE ARRESTS STATE OF OKLAHOMA

2011

OFFENSE	SEX	AGE						TOTAL	RACE				ETHNICITY	
		UNDER 10	10 - 12	13 - 14	15	16	17		WHITE	BLACK	INDIAN	ASIAN	Hispanic	Non Hispanic
Murder	M	0	0	2	4	5	8	19	6	12	1	0	1	18
	F	0	0	1	0	0	0	1	1	0	0	0	0	1
Forcible Rape	M	0	5	10	6	3	3	27	21	4	2	0	1	26
	F	0	0	2	0	0	0	2	2	0	0	0	0	2
Robbery	M	0	3	17	27	39	44	130	38	87	5	0	11	119
	F	0	0	3	3	3	4	13	4	8	1	0	0	13
Aggravated Assault	M	8	21	62	53	74	80	298	182	100	16	0	28	270
	F	0	3	26	20	20	15	84	60	20	3	1	9	75
Burglary-Breaking and Entering	M	9	54	195	141	151	179	729	428	260	40	1	81	648
	F	2	7	13	10	16	13	61	40	12	8	1	1	60
Larceny-Theft (Except Motor Vehicle Theft)	M	12	117	350	326	429	552	1,786	1,092	589	100	5	195	1,591
	F	7	86	339	283	436	468	1,619	1,044	475	89	11	180	1,439
Motor Vehicle Theft	M	0	1	24	30	22	33	110	75	32	3	0	11	99
	F	0	3	6	3	5	7	24	17	4	3	0	0	24
Other Assaults	M	12	68	204	135	172	167	758	525	188	43	2	57	701
	F	2	31	111	109	93	78	424	262	116	46	0	17	407
Arson	M	10	7	16	13	12	3	61	41	19	0	1	6	55
	F	2	2	2	0	3	0	9	4	4	1	0	0	9
Forgery and Counterfeiting	M	0	0	0	1	2	1	4	3	1	0	0	1	3
	F	0	0	1	1	2	1	5	3	1	1	0	0	5

OKLAHOMA STATE BUREAU OF INVESTIGATION

NUMBER OF JUVENILE ARRESTS STATE OF OKLAHOMA

2011

OFFENSE	SEX	AGE						TOTAL	RACE				ETHNICITY	
		UNDER 10	10 - 12	13 - 14	15	16	17		WHITE	BLACK	INDIAN	ASIAN	Hispanic	Non Hispanic
Fraud	M	0	0	5	4	5	18	32	15	16	1	0	2	30
	F	0	0	1	4	7	6	18	11	5	1	1	2	16
Embezzlement	M	0	0	0	2	4	9	15	9	6	0	0	3	12
	F	0	0	0	0	3	8	11	7	3	1	0	0	11
Stolen Property; Buying,Receiving,Possessing	M	0	4	41	57	55	70	227	127	91	8	1	45	182
	F	0	2	8	12	17	9	48	23	22	3	0	7	41
Vandalism	M	8	32	104	55	52	45	296	216	63	15	2	58	238
	F	0	7	24	14	10	6	61	41	16	3	1	6	55
Weapons; Carrying, Possessing, etc.	M	3	18	37	44	41	57	200	119	70	11	0	26	174
	F	1	1	3	4	2	6	17	8	8	1	0	1	16
Prostitution and Commercialized Vice	M	0	0	0	0	1	0	1	0	1	0	0	0	1
	F	0	0	0	0	1	0	1	1	0	0	0	0	1
Sex Offenses	M	1	5	6	12	6	7	37	29	8	0	0	0	37
	F	0	0	2	1	0	0	3	2	0	1	0	0	3
Sales/MFG Opium or Cocaine & Their Derivatives	M	0	0	1	0	4	2	7	5	2	0	0	1	6
	F	0	0	3	1	0	1	5	5	0	0	0	0	5
Sales/MFG Marijuana	M	0	0	7	10	14	33	64	46	17	1	0	10	54
	F	0	1	1	1	2	7	12	9	2	1	0	0	12
Sales/MFG Synthetic Narcotics	M	0	0	0	1	2	3	6	6	0	0	0	1	5
	F	0	0	1	1	3	2	7	6	0	1	0	2	5

OKLAHOMA STATE BUREAU OF INVESTIGATION

NUMBER OF JUVENILE ARRESTS STATE OF OKLAHOMA

2011

OFFENSE	SEX	AGE						TOTAL	RACE				ETHNICITY	
		UNDER 10	10 - 12	13 - 14	15	16	17		WHITE	BLACK	INDIAN	ASIAN	Hispanic	Non Hispanic
Sales/MFG Other	M	0	0	1	3	7	10	21	17	2	1	1	1	20
	F	0	1	2	3	0	3	9	7	2	0	0	0	9
Possession Opium or Cocaine & Their Derivatives	M	0	0	2	4	11	12	29	16	10	3	0	5	24
	F	0	0	2	0	3	8	13	12	1	0	0	2	11
Possession Marijuana	M	2	18	143	138	260	373	934	665	213	53	3	100	834
	F	0	4	28	22	44	68	166	147	11	8	0	14	152
Possession Synthetic Narcotics	M	0	0	7	12	11	19	49	41	6	2	0	4	45
	F	0	0	2	4	7	9	22	20	2	0	0	1	21
Possession Other	M	0	2	9	13	21	24	69	52	7	10	0	3	66
	F	0	1	2	5	2	10	20	18	0	2	0	0	20
Bookmaking (Horse and Sport Book)	M	0	0	0	0	0	0	0	0	0	0	0	0	0
	F	0	0	0	0	0	0	0	0	0	0	0	0	0
Offenses Against Family and Children	M	4	6	9	9	9	7	44	24	18	2	0	1	43
	F	0	2	7	7	8	6	30	17	9	4	0	0	30
Driving Under The Influence	M	0	0	3	4	39	98	144	122	6	16	0	28	116
	F	0	1	1	2	10	31	45	33	3	9	0	3	42
Liquor Laws	M	0	3	16	30	79	107	235	201	18	15	1	24	211
	F	0	3	12	16	24	61	116	101	8	7	0	4	112
Drunkenness	M	0	2	45	82	124	242	495	361	43	91	0	41	454
	F	0	5	37	40	41	70	193	127	26	38	2	15	178
Disorderly Conduct	M	3	89	187	122	106	96	603	325	243	32	3	102	501
	F	0	36	134	71	73	44	358	161	179	17	1	68	290

OKLAHOMA STATE BUREAU OF INVESTIGATION

NUMBER OF JUVENILE ARRESTS STATE OF OKLAHOMA

2011

OFFENSE	SEX	AGE						TOTAL	RACE				ETHNICITY	
		<u>UNDER 10</u>	<u>10 - 12</u>	<u>13 - 14</u>	<u>15</u>	<u>16</u>	<u>17</u>		<u>WHITE</u>	<u>BLACK</u>	<u>INDIAN</u>	<u>ASIAN</u>	<u>Hispanic</u>	<u>Non Hispanic</u>
All Other Offenses (Except Traffic)	M	14	77	388	361	513	539	1,892	1,294	467	122	9	167	1,725
	F	10	35	174	182	177	199	777	549	184	38	6	32	745
Curfew and Loitering Law Violations	M	3	40	286	233	291	382	1,235	887	281	60	7	160	1,075
	F	1	27	149	110	152	138	577	392	151	30	4	54	523
Runaway	M	7	54	220	224	243	167	915	611	223	79	2	93	822
	F	2	24	259	250	253	194	982	674	222	78	8	85	897

OKLAHOMA STATE BUREAU OF INVESTIGATION

NUMBER OF JUVENILE ARRESTS STATE OF OKLAHOMA

2011

OFFENSE	SEX	AGE						TOTAL	RACE				ETHNICITY	
		<u>UNDER</u> <u>10</u>	<u>10 - 12</u>	<u>13 - 14</u>	<u>15</u>	<u>16</u>	<u>17</u>		<u>WHITE</u>	<u>BLACK</u>	<u>INDIAN</u>	<u>ASIAN</u>	<u>Hispanic</u>	<u>Non</u> <u>Hispanic</u>
SUBTOTALS FOR THE STATE OF OKLAHOMA														
TOTAL SALES/ MFG	M	0	0	9	14	27	48	98	74	21	2	1	13	85
	F	0	2	7	6	5	13	33	27	4	2	0	2	31
SALES TOTAL		0	2	16	20	32	61	131	101	25	4	1	15	116
TOTAL POSSESSION	M	2	20	161	167	303	428	1,081	774	236	68	3	112	969
	F	0	5	34	31	56	95	221	197	14	10	0	17	204
POSSESSION TOTAL		2	25	195	198	359	523	1,302	971	250	78	3	129	1,173
TOTAL DRUGS	M	2	20	170	181	330	476	1,179	848	257	70	4	125	1,054
	F	0	7	41	37	61	108	254	224	18	12	0	19	235
DRUG TOTAL		2	27	211	218	391	584	1,433	1,072	275	82	4	144	1,289
TOTAL GAMBLING	M	0	0	0	0	0	0	0	0	0	0	0	0	0
	F	0	0	0	0	0	0	0	0	0	0	0	0	0
GAMBLING TOTAL		0	0	0	0	0	0	0	0	0	0	0	0	0
TOTAL MALES		96	626	2,397	2,156	2,807	3,390	11,472	7,599	3,103	732	38	1,267	10,205
TOTAL FEMALES		27	282	1,356	1,179	1,417	1,472	5,733	3,808	1,494	395	36	503	5,230
GRAND TOTAL		123	908	3,753	3,335	4,224	4,862	17,205	11,407	4,597	1,127	74	1,770	15,435

OKLAHOMA STATE BUREAU OF INVESTIGATION

COLLECTION OF DISPOSITIONS

The Oklahoma Uniform Crime Reporting Program requires the collection of juvenile arrest dispositions as a source of meaningful information on action against juveniles who have been taken into custody or arrested by police. When adults are arrested, they are usually held for felony or misdemeanor prosecution in the appropriate court. This is not necessarily the case with juveniles. Several disposition options are available and the one chosen depends upon the seriousness of the offense and the juvenile's prior record. Many are warned by the police and released to their parents, a relative, a friend or guardian. Sometimes they are referred to the probation department or some other branch of the juvenile court. In other instances, they may be referred to welfare agencies, other police agencies, or to criminal or adult court by waiver of the juvenile court.

Here, the word "arrest" refers to the police handling of all juveniles who have committed a crime and are taken into custody when, under the same circumstances, the crime would warrant the arrest of an adult. Police "contacts" with juveniles are not counted as arrests where no offense has been committed. Instances where juveniles are taken into custody for their own protection and not because they have committed a crime, such as in neglect cases, are not listed as arrests.

JUVENILE DISPOSITIONS

DISPOSITION	2011	2010	2009
Handling within department and released (released to parents, etc.)	5,366	5,762	6,709
Referred to juvenile court or probation department	10,898	11,364	11,842
Referred to welfare agency	24	177	182
Referred to other police agency	108	134	246
Referred to criminal or adult court	893	1,618	1,953
TOTAL	17,289	19,055	20,932

OKLAHOMA STATE BUREAU OF INVESTIGATION

NUMBER OF ADULT ARRESTS STATE OF OKLAHOMA

2011

OFFENSE	SEX	AGE																TOTAL	RACE				ETHNICITY	
		18	19	20	21	22	23	24	25-29	30-34	35-39	40-44	45-49	50-54	55-59	60-64	65 and Over		WHITE	BLACK	INDIAN	ASIAN	Hispanic	Non-Hispanic
Murder	M	10	12	14	10	3	4	6	22	17	6	5	8	8	4	2	0	131	71	46	14	0	11	120
	F	0	1	1	0	1	1	0	3	2	5	0	1	3	0	0	1	19	12	3	4	0	0	19
Manslaughter by Negligence	M	0	1	1	1	0	0	0	1	1	0	1	1	1	1	1	0	10	10	0	0	0	1	9
	F	0	1	0	0	0	0	0	0	0	0	0	0	0	0	0	0	1	1	0	0	0	0	1
Forcible Rape	M	4	21	8	13	10	7	8	36	34	24	14	21	9	6	3	3	221	146	60	14	1	23	198
	F	1	0	0	0	1	0	0	3	2	0	0	1	0	3	0	0	11	9	1	1	0	1	10
Robbery	M	47	59	35	43	37	24	17	79	47	25	26	21	15	6	0	0	481	241	217	22	1	35	446
	F	9	7	7	3	7	2	3	20	7	4	5	3	2	1	1	1	82	51	24	7	0	3	79
Aggravated Assault	M	107	115	121	127	118	116	114	574	500	361	283	246	192	107	53	28	3,162	2,131	772	243	16	268	2,894
	F	25	35	20	36	35	38	42	185	144	99	86	89	36	19	13	7	909	580	227	93	9	39	870
Burglary-Breaking and Entering	M	189	177	133	115	93	86	78	318	223	125	127	97	80	31	10	7	1,889	1,304	438	138	9	112	1,777
	F	18	18	17	16	13	19	17	74	45	28	34	28	12	5	0	1	345	263	50	32	0	9	336
Larceny-Theft (Except Motor Vehicle Theft)	M	572	481	353	300	270	260	207	910	680	467	397	377	278	136	55	43	5,786	4,195	1,235	319	37	388	5,398
	F	466	434	379	318	288	241	263	1,084	840	573	461	354	285	131	54	53	6,224	4,579	1,167	423	55	383	5,841
Motor Vehicle Theft	M	30	24	25	14	15	9	21	63	51	32	36	20	8	5	1	1	355	256	72	26	1	15	340
	F	4	2	2	7	1	2	2	21	15	11	7	10	5	1	1	0	91	78	6	7	0	5	86
Other Assaults	M	168	229	221	215	257	243	244	1,170	1,010	705	569	488	362	171	89	60	6,201	4,459	1,249	458	35	465	5,736
	F	89	76	75	78	76	76	70	420	274	221	176	141	82	25	21	14	1,914	1,364	325	210	15	73	1,841
Arson	M	8	3	3	2	4	5	3	18	15	15	4	9	8	3	1	4	105	74	25	6	0	2	103
	F	1	0	2	0	0	0	1	2	3	4	1	1	1	1	0	0	17	10	6	1	0	0	17
Forgery and Counterfeiting	M	13	16	23	14	16	14	12	92	73	45	32	33	22	9	2	0	416	313	86	16	1	38	378
	F	8	17	13	14	15	10	13	80	44	43	35	15	9	3	2	1	322	236	72	12	2	12	310

OKLAHOMA STATE BUREAU OF INVESTIGATION

NUMBER OF ADULT ARRESTS STATE OF OKLAHOMA

2011

OFFENSE	SEX	AGE																TOTAL	RACE				ETHNICITY	
		18	19	20	21	22	23	24	25-29	30-34	35-39	40-44	45-49	50-54	55-59	60-64	65 and Over		WHITE	BLACK	INDIAN	ASIAN	Hispanic	Non-Hispanic
Fraud	M	30	40	54	35	43	37	34	207	166	150	100	108	78	28	20	13	1,143	837	237	62	7	84	1,059
	F	12	28	30	28	33	33	28	162	173	145	102	75	43	14	4	7	917	640	190	82	5	38	879
Embezzlement	M	14	13	20	18	11	11	4	33	28	18	26	11	6	5	3	2	223	168	46	5	4	9	214
	F	20	13	11	12	14	5	5	33	25	31	18	13	10	8	4	2	224	164	45	13	2	10	214
Stolen Property; Buying,Receiving,Possessing	M	105	99	90	71	74	48	54	272	206	173	124	86	67	17	12	8	1,506	1,082	349	69	6	108	1,398
	F	18	22	20	17	22	18	24	97	80	50	42	19	6	5	2	0	442	356	56	28	2	20	422
Vandalism	M	42	59	44	49	37	32	34	130	86	59	47	40	39	14	2	11	725	496	175	48	6	53	672
	F	13	16	9	12	11	12	11	58	28	32	19	16	6	4	4	1	252	150	82	19	1	15	237
Weapons; Carrying, Possessing, etc.	M	95	80	77	94	71	83	87	284	220	132	108	82	62	31	23	22	1,551	977	496	72	6	121	1,430
	F	11	11	6	10	5	10	5	30	14	16	11	13	1	3	1	2	149	99	40	9	1	9	140
Prostitution and Commercialized Vice	M	0	0	1	1	2	3	1	5	8	3	4	4	3	0	4	5	44	34	7	1	2	13	31
	F	5	5	5	3	8	5	6	35	18	20	17	11	4	2	1	0	145	95	31	5	14	5	140
Sex Offenses	M	17	17	25	15	13	13	12	78	57	54	51	49	39	30	21	17	508	399	75	31	3	52	456
	F	0	1	2	2	1	0	1	3	8	3	4	1	4	0	1	2	33	21	5	6	1	2	31
Sales/MFG Opium or Cocaine & Their Derivatives	M	8	6	12	14	6	6	9	37	51	21	17	18	8	6	0	2	221	127	89	4	1	35	186
	F	1	2	1	1	3	1	1	9	11	7	7	3	1	3	1	0	52	35	16	1	0	3	49
Sales/MFG Marijuana	M	69	81	72	61	48	39	37	127	79	50	28	45	31	15	9	1	792	495	252	39	6	50	742
	F	15	10	18	10	12	10	11	28	23	18	12	4	7	3	1	3	185	151	25	8	1	4	181
Sales/MFG Synthetic Narcotics	M	11	22	21	21	18	14	27	104	109	72	67	68	47	14	7	2	624	497	76	47	4	35	589
	F	4	2	12	10	11	11	14	58	54	37	41	23	16	4	0	0	297	265	8	24	0	8	289

OKLAHOMA STATE BUREAU OF INVESTIGATION

NUMBER OF ADULT ARRESTS STATE OF OKLAHOMA

2011

OFFENSE	SEX	AGE																TOTAL	RACE				ETHNICITY	
		18	19	20	21	22	23	24	25-29	30-34	35-39	40-44	45-49	50-54	55-59	60-64	65 and Over		WHITE	BLACK	INDIAN	ASIAN	Hispanic	Non-Hispanic
Sales/MFG Other	M	9	16	11	19	17	14	10	79	87	72	49	40	30	11	7	4	475	392	61	18	4	19	456
	F	5	6	4	3	8	5	5	42	47	27	24	12	14	1	1	1	205	182	13	10	0	2	203
Possession Opium or Cocaine & Their Derivatives	M	34	43	39	48	44	42	48	171	132	96	94	89	67	45	18	9	1,019	626	374	14	5	114	905
	F	7	9	16	9	20	6	5	55	48	38	45	36	32	6	3	0	335	229	87	19	0	12	323
Possession Marijuana	M	669	679	518	423	350	314	301	1,010	660	404	287	259	170	89	27	13	6,173	4,254	1,595	299	25	404	5,769
	F	102	128	101	92	90	96	69	276	194	160	117	96	55	24	5	1	1,606	1,219	278	108	1	54	1,552
Possession Synthetic Narcotics	M	57	64	71	61	67	72	55	363	283	208	155	152	88	45	11	5	1,757	1,428	240	84	5	99	1,658
	F	16	31	21	33	25	21	33	183	156	107	110	73	44	19	6	0	878	755	59	59	5	30	848
Possession Other	M	43	38	37	44	45	43	53	206	187	147	115	102	66	28	8	4	1,166	1,003	101	56	6	47	1,119
	F	20	23	24	20	18	29	21	111	90	64	66	49	32	5	3	1	576	496	33	45	2	6	570
Bookmaking (Horse and Sport Book)	M	1	0	0	0	0	0	0	1	1	0	1	1	0	0	0	0	5	3	0	2	0	1	4
	F	0	0	0	0	0	1	0	0	0	0	0	1	0	0	0	0	2	2	0	0	0	0	2
Numbers and Lottery	M	0	0	0	0	1	0	0	0	0	1	0	1	0	0	0	0	3	1	0	2	0	0	3
	F	0	0	0	0	0	0	0	0	0	0	0	0	0	0	0	0	0	0	0	0	0	0	0
All Other Gambling	M	0	0	0	0	0	0	0	1	0	0	0	0	0	0	0	0	1	1	0	0	0	0	1
	F	0	0	0	0	0	0	0	0	0	0	0	0	0	0	0	0	0	0	0	0	0	0	0
Offenses Against Family and Children	M	12	23	9	15	19	16	20	119	124	96	54	63	32	12	6	4	624	456	97	68	3	41	583
	F	6	4	8	2	6	8	9	58	60	35	19	14	11	4	2	5	251	187	33	28	3	13	238
Driving Under The Influence	M	281	415	439	579	576	554	481	2,363	1,675	1,220	1,031	1,060	874	476	279	159	12,462	10,322	1,180	874	86	1,491	10,971
	F	79	116	132	196	152	130	139	638	530	441	448	377	289	127	43	23	3,860	3,193	239	408	20	146	3,714
Liquor Laws	M	146	200	183	71	50	38	39	142	92	65	70	70	44	32	12	9	1,263	1,047	129	74	13	136	1,127
	F	85	87	79	28	11	14	9	51	30	28	28	25	20	14	6	1	516	438	30	41	7	21	495

OKLAHOMA STATE BUREAU OF INVESTIGATION

NUMBER OF ADULT ARRESTS STATE OF OKLAHOMA

2011

OFFENSE	SEX	AGE																TOTAL	RACE				ETHNICITY	
		18	19	20	21	22	23	24	25-29	30-34	35-39	40-44	45-49	50-54	55-59	60-64	65 and Over		WHITE	BLACK	INDIAN	ASIAN	Hispanic	Non-Hispanic
Drunkenness	M	594	690	662	806	715	668	586	2,554	2,048	1,500	1,540	1,695	1,527	811	275	132	16,803	11,782	1,802	3,093	126	1,227	15,576
	F	131	160	192	242	189	175	175	767	617	493	493	452	294	118	36	20	4,554	3,278	392	866	18	127	4,427
Disorderly Conduct	M	85	79	71	78	84	68	50	250	165	134	107	93	91	44	25	18	1,442	861	446	121	14	114	1,328
	F	44	22	24	26	21	21	22	109	81	55	52	47	29	18	3	4	578	317	199	58	4	19	559
All Other Offenses (Except Traffic)	M	833	1,158	1,139	1,177	1,185	1,065	1,002	4,858	4,034	2,891	2,286	2,126	1,536	778	337	207	26,612	19,281	5,197	2,035	99	1,467	25,145
	F	280	368	394	443	404	390	402	1,945	1,705	1,336	1,149	828	529	239	99	78	10,589	8,022	1,563	965	39	348	10,241

OKLAHOMA STATE BUREAU OF INVESTIGATION

NUMBER OF ADULT ARRESTS STATE OF OKLAHOMA

2011

OFFENSE	SEX	AGE															TOTAL	RACE				ETHNICITY		
		18	19	20	21	22	23	24	25-29	30-34	35-39	40-44	45-49	50-54	55-59	60-64		65 and Over	WHITE	BLACK	INDIAN	ASIAN	Hispanic	Non-Hispanic
SUBTOTALS FOR THE STATE OF OKLAHOMA																								
TOTAL SALES/ MFG	M	97	125	116	115	89	73	83	347	326	215	161	171	116	46	23	9	2,112	1,511	478	108	15	139	1,973
	F	25	20	35	24	34	27	31	137	135	89	84	42	38	11	3	4	739	633	62	43	1	17	722
SALES TOTAL		122	145	151	139	123	100	114	484	461	304	245	213	154	57	26	13	2,851	2,144	540	151	16	156	2,695
TOTAL POSSESSION	M	803	824	665	576	506	471	457	1,750	1,262	855	651	602	391	207	64	31	10,115	7,311	2,310	453	41	664	9,451
	F	145	191	162	154	153	152	128	625	488	369	338	254	163	54	17	2	3,395	2,699	457	231	8	102	3,293
POSSESSION TOTAL		948	1,015	827	730	659	623	585	2,375	1,750	1,224	989	856	554	261	81	33	13,510	10,010	2,767	684	49	766	12,744
TOTAL DRUGS	M	900	949	781	691	595	544	540	2,097	1,588	1,070	812	773	507	253	87	40	12,227	8,822	2,788	561	56	803	11,424
	F	170	211	197	178	187	179	159	762	623	458	422	296	201	65	20	6	4,134	3,332	519	274	9	119	4,015
DRUG TOTAL		1,070	1,160	978	869	782	723	699	2,859	2,211	1,528	1,234	1,069	708	318	107	46	16,361	12,154	3,307	835	65	922	15,439
TOTAL GAMBLING	M	1	0	0	0	1	0	0	2	1	1	1	2	0	0	0	0	9	5	0	4	0	1	8
	F	0	0	0	0	0	1	0	0	0	0	0	1	0	0	0	0	2	2	0	0	0	0	2
TOTAL GAMBLING		1	0	0	0	1	1	0	2	1	1	1	3	0	0	0	0	11	7	0	4	0	1	10
TOTAL MALES		4,303	4,960	4,532	4,554	4,299	3,948	3,654	16,677	13,149	9,371	7,855	7,583	5,888	3,010	1,323	793	95,899	69,769	17,224	8,374	532	7,078	88,821
TOTAL FEMALES		1,495	1,655	1,625	1,671	1,501	1,390	1,406	6,640	5,368	4,131	3,629	2,831	1,882	810	318	229	36,581	27,477	5,305	3,592	207	1,417	35,164
GRAND TOTAL		5,798	6,615	6,157	6,225	5,800	5,338	5,060	23,317	18,517	13,502	11,484	10,414	7,770	3,820	1,641	1,022	132,480	97,246	22,529	11,966	739	8,495	123,985

OKLAHOMA STATE BUREAU OF INVESTIGATION

COUNTY ARRESTS BY CATEGORY

2011

COUNTY : Includes the county sheriff's department and all reporting agencies within that county.

INDEX CRIMES : Murder, Rape, Robbery, Aggravated Assault, Burglary, Larceny, and Motor Vehicle Theft. This category DOES NOT include Manslaughter and Other Assaults (not aggravated.)

DRUG RELATED : All drug arrests reported as Sale/Manufacturing and Possession.

ALCOHOL RELATED : The reported alcohol related offenses include Driving Under the Influence, Liquor Law Violations, and Drunkenness.

COUNTY	INDEX CRIMES		DRUG RELATED		ALCOHOL RELATED		TOTAL ARRESTS	
	JUVENILE	ADULT	JUVENILE	ADULT	JUVENILE	ADULT	JUVENILE	ADULT
ADAIR COUNTY	4	57	0	49	9	384	18	686
ALFALFA COUNTY	0	6	0	13	0	43	0	91
ATOKA COUNTY	1	20	1	63	2	112	5	515
BEAVER COUNTY	4	8	0	2	1	15	6	51
BECKHAM COUNTY	17	109	2	74	5	482	50	1,376
BLAINE COUNTY	2	19	1	5	0	102	7	175
BRYAN COUNTY	37	343	7	170	7	985	85	2,700
CADDO COUNTY	17	72	6	90	23	740	92	1,121
CANADIAN COUNTY	146	274	37	345	75	844	530	2,894
CARTER COUNTY	77	398	30	385	13	1,223	216	2,564
CHEROKEE COUNTY	51	205	13	132	20	498	117	1,038
CHOCTAW COUNTY	4	29	7	55	1	153	14	540
CIMARRON COUNTY	0	2	0	1	0	0	1	6
CLEVELAND COUNTY	229	1,018	158	1,258	84	2,892	1,522	11,034
COAL COUNTY	1	5	1	43	4	33	7	106
COMANCHE COUNTY	213	945	33	417	4	493	839	4,566
COTTON COUNTY	3	11	1	33	0	44	7	244
CRAIG COUNTY	23	62	8	176	4	154	75	663
CREEK COUNTY	70	240	19	204	29	726	321	1,522
CUSTER COUNTY	15	95	8	199	19	881	94	2,240
DELAWARE COUNTY	15	80	15	112	2	149	52	894
DEWEY COUNTY	1	13	0	8	2	58	11	186
ELLIS COUNTY	2	14	0	10	1	37	8	96
GARFIELD COUNTY	83	184	35	298	24	760	497	2,724
GARVIN COUNTY	20	83	14	125	14	204	86	658

OKLAHOMA STATE BUREAU OF INVESTIGATION

COUNTY ARRESTS BY CATEGORY

2011

COUNTY	INDEX CRIMES		DRUG RELATED		ALCOHOL RELATED		TOTAL ARRESTS	
	JUVENILE	ADULT	JUVENILE	ADULT	JUVENILE	ADULT	JUVENILE	ADULT
GRADY COUNTY	43	162	24	152	26	410	209	1,032
GRANT COUNTY	0	3	2	11	0	14	4	116
GREER COUNTY	3	2	0	10	0	25	8	79
HARMON COUNTY	1	14	0	13	1	33	4	141
HARPER COUNTY	0	13	0	45	0	20	0	116
HASKELL COUNTY	4	61	0	76	6	156	25	406
HUGHES COUNTY	4	48	3	45	6	129	21	336
JACKSON COUNTY	45	77	9	103	5	323	103	993
JEFFERSON COUNTY	3	2	1	8	0	22	5	47
JOHNSTON COUNTY	10	28	4	68	0	271	23	590
KAY COUNTY	100	189	33	198	102	815	640	1,722
KINGFISHER COUNTY	1	44	1	70	9	220	12	634
KIOWA COUNTY	5	9	0	13	0	84	10	232
LATIMER COUNTY	1	10	1	88	0	102	2	325
LEFLORE COUNTY	13	86	4	390	20	566	76	2,061
LINCOLN COUNTY	11	59	4	65	12	281	42	545
LOGAN COUNTY	29	103	19	69	8	236	75	642
LOVE COUNTY	2	13	3	32	1	62	9	138
MAJOR COUNTY	0	11	2	16	0	51	3	325
MARSHALL COUNTY	3	31	7	66	9	255	43	422
MAYES COUNTY	33	185	12	221	10	348	75	1,551
MCCLAIN COUNTY	14	71	8	128	5	221	69	565
MCCURTAIN COUNTY	26	113	5	109	16	455	73	1,105
MCINTOSH COUNTY	1	64	1	42	2	158	14	444
MURRAY COUNTY	9	32	0	60	3	199	34	556
MUSKOGEE COUNTY	114	554	20	490	31	993	642	4,600
NOBLE COUNTY	3	16	0	46	1	115	11	230
NOWATA COUNTY	3	23	1	27	0	40	12	295
OKFUSKEE COUNTY	4	25	1	24	2	131	14	236
OKLAHOMA COUNTY	1,403	5,766	393	3,729	175	6,165	4,927	26,062
OKMULGEE COUNTY	33	187	7	137	17	452	105	1,392
OSAGE COUNTY	3	55	5	122	5	266	28	602
OTTAWA COUNTY	28	167	6	158	2	420	62	1,068
PAWNEE COUNTY	4	90	4	104	2	199	18	865
PAYNE COUNTY	53	334	17	476	12	1,240	222	2,916
PITTSBURG COUNTY	32	227	11	224	3	285	65	1,070
PONTOTOC COUNTY	38	307	9	188	16	833	161	1,733
POTTAWATOMIE COUNTY	122	453	29	298	29	1,125	391	4,091
PUSHMATAHA COUNTY	2	30	0	45	6	189	16	490

OKLAHOMA STATE BUREAU OF INVESTIGATION

COUNTY ARRESTS BY CATEGORY

2011

COUNTY	INDEX CRIMES		DRUG RELATED		ALCOHOL RELATED		TOTAL ARRESTS	
	JUVENILE	ADULT	JUVENILE	ADULT	JUVENILE	ADULT	JUVENILE	ADULT
ROGER MILLS COUNTY	0	3	6	3	1	22	7	46
ROGERS COUNTY	61	299	29	252	26	623	223	1,816
SEMINOLE COUNTY	18	108	9	140	28	409	88	1,036
SEQUOYAH COUNTY	58	157	23	245	19	522	196	1,608
STEPHENS COUNTY	29	157	6	190	17	471	217	1,961
TEXAS COUNTY	16	85	11	38	5	220	67	575
TILLMAN COUNTY	19	31	2	23	5	37	50	185
TULSA COUNTY	1,344	4,453	255	2,491	179	5,695	2,852	20,228
WAGONER COUNTY	41	169	31	198	12	348	185	1,681
WASHINGTON COUNTY	63	177	8	171	6	338	162	1,916
WASHITA COUNTY	0	25	2	27	9	77	31	327
WOODS COUNTY	0	19	2	58	0	195	6	427
WOODWARD COUNTY	16	67	7	92	36	580	208	1,211
GRAND TOTAL	4,903	19,706	1,433	16,361	1,228	39,458	17,205	132,480



VI

LAW ENFORCEMENT OFFICERS KILLED OR ASSAULTED



OKLAHOMA STATE BUREAU OF INVESTIGATION

OFFICERS KILLED OR ASSAULTED

The Oklahoma Uniform Crime Reporting Program requires the collection of statistical information relating to law enforcement officers killed in the line of duty and the number assaulted while on duty.

Zero (0) officers were killed in 2011 as the result of a felonious act.

Two (2) officers were killed in 2011 as the result of an accident or negligent act.

A total of 750 assaults was reported on state, county, and municipal law enforcement officers in Oklahoma in 2011. This represents a 9.0% decrease from the 2010 total.

OFFICER ASSIGNMENT INFORMATION

TYPE OF ASSIGNMENT		YEAR	NUMBER ASSAULTED	% CHANGE	% DISTRIBUTION
TWO MAN VEHICLE		2011	33	-13.2	4.4
		2010	38	-15.6	4.6
		2009	45	+15.4	5.4
ONE MAN VEHICLE	ALONE	2011	180	+5.9	24.0
		2010	170	+1.2	20.6
		2009	168	-16.8	20.1
	ASSISTED	2011	429	-14.5	57.2
		2010	502	-2.5	60.9
		2009	515	-3.0	61.6
DETECTIVE	ALONE	2011	2	-66.7	0.3
		2010	6	-40.0	0.7
		2009	10	-23.1	1.2
	ASSISTED	2011	12	-33.3	1.6
		2010	18	-45.5	2.2
		2009	33	-32.7	3.9
OTHER	ALONE	2011	28	+3.7	3.7
		2010	27	+28.6	3.3
		2009	21	-27.6	2.5
	ASSISTED	2011	66	+4.8	8.8
		2010	63	+43.2	7.6
		2009	44	-20.0	5.3
TOTAL		2011	750	-9.0	100.0
		2010	824	-1.4	100.0
		2009	836	-8.9	100.0

OKLAHOMA STATE BUREAU OF INVESTIGATION

OFFICER ASSAULTS BY ACTIVITY

CIRCUMSTANCES	YEAR	NUMBER ASSAULTED	% CHANGE	% DISTRIBUTION
DISTURBANCE CALL	2011	295	-16.7	39.3
	2010	354	+9.6	43.0
	2009	323	+5.6	38.6
BURGLARY IN PROGRESS	2011	20	+150.0	2.7
	2010	8	-57.9	1.0
	2009	19	-9.5	2.3
ROBBERY IN PROGRESS	2011	4	-33.3	0.5
	2010	6	+50.0	0.7
	2009	4	0.0	0.5
ATTEMPTING OTHER ARREST	2011	64	-15.8	8.5
	2010	76	-29.6	9.2
	2009	108	-12.9	12.9
CIVIL DISORDER	2011	10	+66.7	1.3
	2010	6	+50.0	0.7
	2009	4	-73.3	0.5
HANDLING, TRANSPORTING PRISONER	2011	105	+1.0	14.0
	2010	104	-10.3	12.6
	2009	116	-7.2	13.9
INVESTIGATING SUSPICIOUS PERSON OR CIRCUMSTANCES	2011	70	+7.7	9.3
	2010	65	+16.1	7.9
	2009	56	-5.1	6.7
AMBUSH-NO WARNING	2011	5	-28.6	0.7
	2010	7	0.0	0.8
	2009	7	-12.5	0.8
MENTALLY DERANGED	2011	20	-9.1	2.7
	2010	22	-15.4	2.7
	2009	26	+36.8	3.1
TRAFFIC PURSUITS AND STOPS	2011	89	-6.3	11.9
	2010	95	-5.9	11.5
	2009	101	-21.7	12.1
ALL OTHER	2011	68	-16.0	9.1
	2010	81	+12.5	9.8
	2009	72	-33.3	8.6
TOTAL	2011	750	-9.0	100.0
	2010	824	-1.4	100.0
	2009	836	-8.9	100.0

OKLAHOMA STATE BUREAU OF INVESTIGATION

OFFICER ASSAULTS BY TIME

TIME	YEAR	NUMBER ASSAULTED	% CHANGE	% DISTRIBUTION
12 A.M. - 2 A.M.	2011	105	-8.7	14.0
	2010	115	-13.5	14.0
	2009	133	-8.3	15.9
2 A.M. - 4 A.M.	2011	71	+10.9	9.5
	2010	64	-11.1	7.8
	2009	72	-8.9	8.6
4 A.M. - 6 A.M.	2011	31	-13.9	4.1
	2010	36	+16.1	4.4
	2009	31	+47.6	3.7
6 A.M. - 8 A.M.	2011	16	-44.8	2.1
	2010	29	+38.1	3.5
	2009	21	-12.5	2.5
8 A.M. - 10 A.M.	2011	33	-15.4	4.4
	2010	39	+34.5	4.7
	2009	29	-14.7	3.5
10 A.M. - 12 P.M.	2011	26	-18.8	3.5
	2010	32	+18.5	3.9
	2009	27	-28.9	3.2
12 P.M. - 2 P.M.	2011	50	+31.6	6.7
	2010	38	-2.6	4.6
	2009	39	-13.3	4.7
2 P.M. - 4 P.M.	2011	64	+8.5	8.5
	2010	59	-1.7	7.2
	2009	60	+5.3	7.2
4 P.M. - 6 P.M.	2011	66	-21.4	8.8
	2010	84	+3.7	10.2
	2009	81	+15.7	9.7
6 P.M. - 8 P.M.	2011	95	+17.3	12.7
	2010	81	-13.8	9.8
	2009	94	-12.1	11.2
8 P.M. - 10 P.M.	2011	88	-5.4	11.7
	2010	93	0.0	11.3
	2009	93	-26.8	11.1
10 P.M. - 12 A.M.	2011	105	-31.8	14.0
	2010	154	-1.3	18.7
	2009	156	-8.8	18.7
TOTAL	2011	750	-9.0	100.0
	2010	824	-1.4	100.0
	2009	836	-8.9	100.0

OKLAHOMA STATE BUREAU OF INVESTIGATION

OFFICER ASSAULTS BY WEAPON

WEAPON	YEAR	NUMBER ASSAULTED	% CHANGE	% DISTRIBUTION
FIREARMS	2011	31	+3.3	4.1
	2010	30	-36.2	3.6
	2009	47	-13.0	5.6
KNIFE, CUTTING INSTRUMENT	2011	17	+21.4	2.3
	2010	14	-26.3	1.7
	2009	19	-36.7	2.3
OTHER DANGEROUS WEAPON	2011	114	-25.0	15.2
	2010	152	-14.6	18.4
	2009	178	+14.8	21.3
HANDS, FISTS, FEET, ETC.	2011	588	-6.4	78.4
	2010	628	+6.1	76.2
	2009	592	-12.8	70.8
TOTAL	2011	750	-9.0	100.0
	2010	824	-1.4	100.0
	2009	836	-8.9	100.0

OFFICER INJURY INFORMATION

INJURY	YEAR	NUMBER ASSAULTED	% CHANGE	% DISTRIBUTION
WITHOUT INJURY	2011	664	-3.3	88.5
	2010	687	+5.7	83.4
	2009	650	-18.4	77.8
WITH INJURY	2011	86	-37.2	11.5
	2010	137	-26.3	16.6
	2009	186	+53.7	22.2
TOTAL	2011	750	-9.0	100.0
	2010	824	-1.4	100.0
	2009	836	-8.9	100.0

OKLAHOMA STATE BUREAU OF INVESTIGATION

LAW ENFORCEMENT EMPLOYEE DATA

Definition: Persons employed as full-time sworn officers and full-time civilian employees.

The figures below represent a compilation of forms sent to all reporting law enforcement agencies throughout the state on an annual basis.

With the exception of persons who perform guard or protection duties and who are not paid from police funds, i.e., school crossing guards, special officers, and merchant police, these figures reflect the number of full-time sworn personnel with full arrest power, including the chief, sheriff, commissioner, and superintendent. The figures do not include employees of the Oklahoma Highway Patrol, the Oklahoma State Bureau of Investigation, or those law enforcement agencies which do not contribute to the Uniform Crime Reporting Program.

Civilians include clerks, radio dispatchers, meter maids, stenographers, mechanics, etc., provided these persons are full-time employees of the agency. Neither employees who are compensated from a source other than police funds, nor those receiving salaries from federal grants are included. In 2011, Oklahoma's law enforcement rate was 2.7 employees per 1,000 inhabitants.

FULL-TIME LAW ENFORCEMENT AND CIVILIAN EMPLOYEES

	MALE	FEMALE	TOTAL
FULL-TIME SWORN LAW ENFORCEMENT OFFICERS	6,202	536	6,738
FULL-TIME CIVILIAN EMPLOYEES	1,521	2,049	3,570
TOTAL	7,723	2,585	10,308



VII

RURAL CRIME



OKLAHOMA STATE BUREAU OF INVESTIGATION

RURAL INDEX CRIME OFFENSES

Rural Crime has been defined for this publication as all index crimes reported by the county sheriffs' departments in all 77 counties, exclusive of the cities and towns that report directly to the Oklahoma State Bureau of Investigation.

RURAL VIOLENT CRIMES - A THREE-YEAR COMPARISON

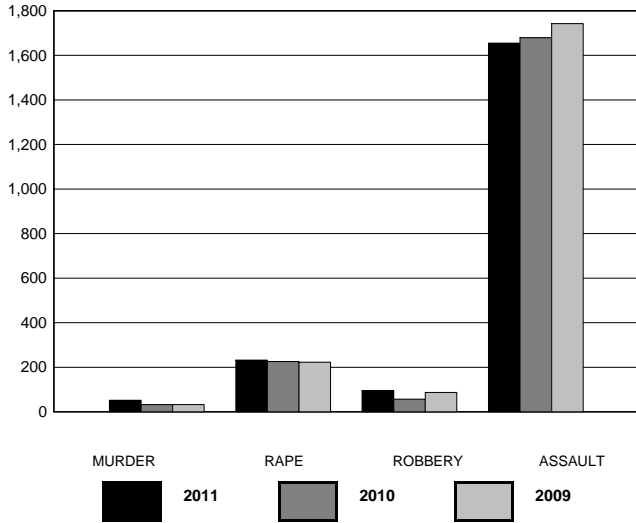

OFFENSE	2011	2010	2009
MURDER	52	33	33
RAPE	232	226	223
ROBBERY	95	57	87
ASSAULT	1,655	1,679	1,742
TOTAL	2,034	1,995	2,085

RURAL MURDER

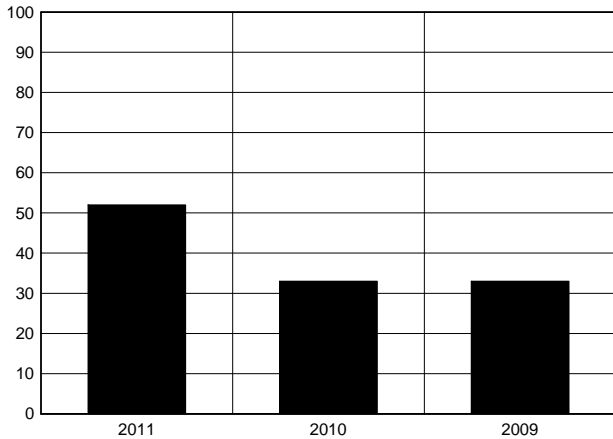

MURDER	2011	2010	2009
	52	33	33

RURAL RAPE

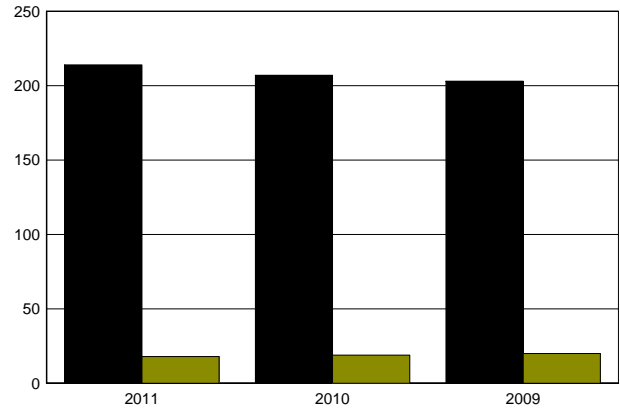

RAPE	2011	2010	2009
FORCIBLE	214	207	203
ATTEMPT	18	19	20

OKLAHOMA STATE BUREAU OF INVESTIGATION

RURAL ROBBERY BY WEAPON

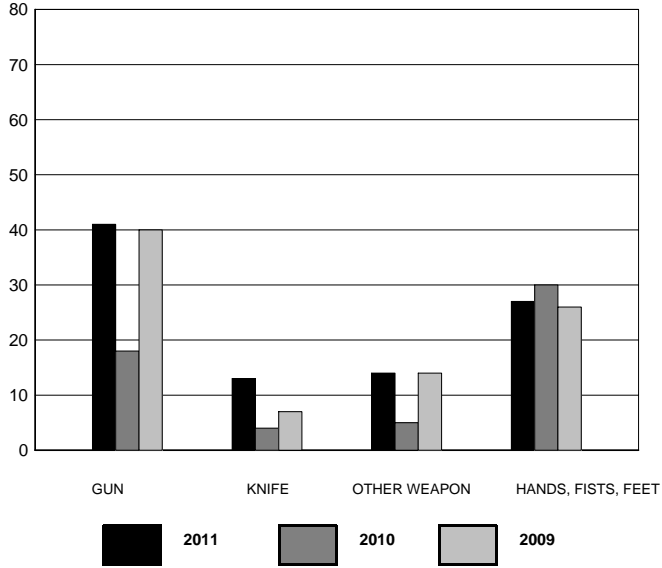

ROBBERY	2011	2010	2009
GUN	41	18	40
KNIFE	13	4	7
OTHER WEAPON	14	5	14
HANDS, FISTS, FEET	27	30	26
TOTAL	95	57	87

RURAL AGGRAVATED ASSAULT BY WEAPON

ASSAULT	2011	2010	2009
GUN	199	219	275
KNIFE	221	210	209
OTHER WEAPON	399	442	536
HANDS, FISTS, FEET	836	808	722
TOTAL	1,655	1,679	1,742

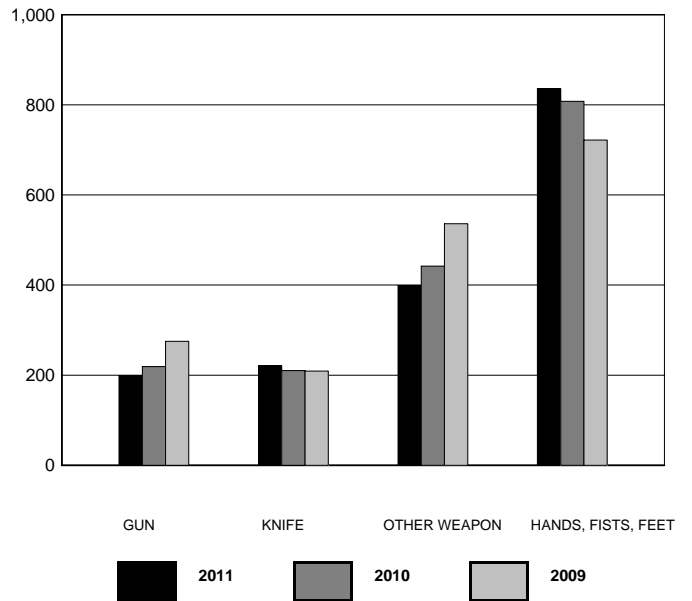

OKLAHOMA STATE BUREAU OF INVESTIGATION

RURAL NON-VIOLENT CRIMES (WITH ARSON) - A THREE-YEAR COMPARISON

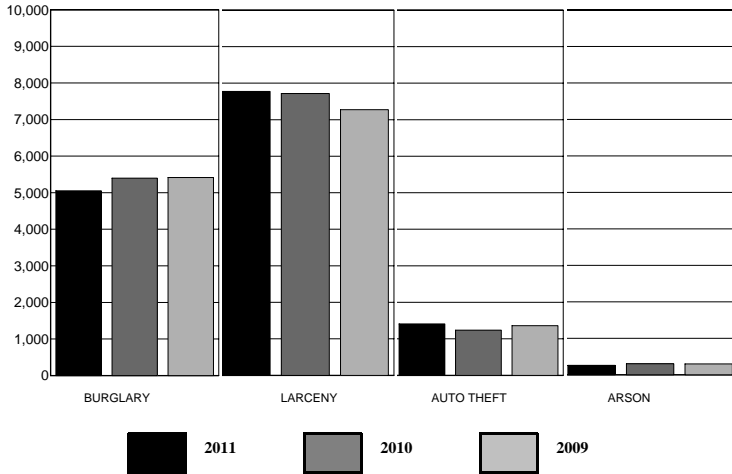

OFFENSE	2011	2010	2009
BURGLARY	5,052	5,398	5,413
LARCENY	7,776	7,715	7,273
AUTO THEFT	1,407	1,236	1,361
ARSON	259	304	299
TOTAL	14,494	14,653	14,346

RURAL PROPERTY STOLEN AND RECOVERED TYPE AND VALUE

CATEGORY	VALUE STOLEN	VALUE RECOVERED
Currency	1,113,619	40,881
Jewelry	2,812,524	135,273
Clothing	160,540	15,352
Vehicles	10,673,321	2,720,035
Office Equipment	429,359	27,381
TV, Radios, etc.	1,437,526	38,406
Firearms	1,308,599	140,911
Household Items	964,094	13,192
Consumable Goods	281,914	5,631
Livestock	1,062,744	67,060
Miscellaneous	19,952,494	1,378,155
TOTAL	40,196,734	4,582,277

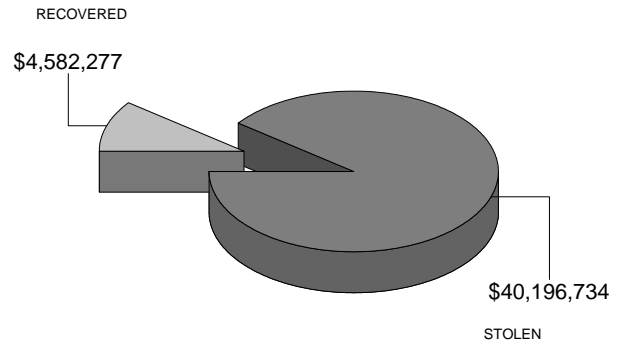

OKLAHOMA STATE BUREAU OF INVESTIGATION

RURAL BURGLARY BY TYPE

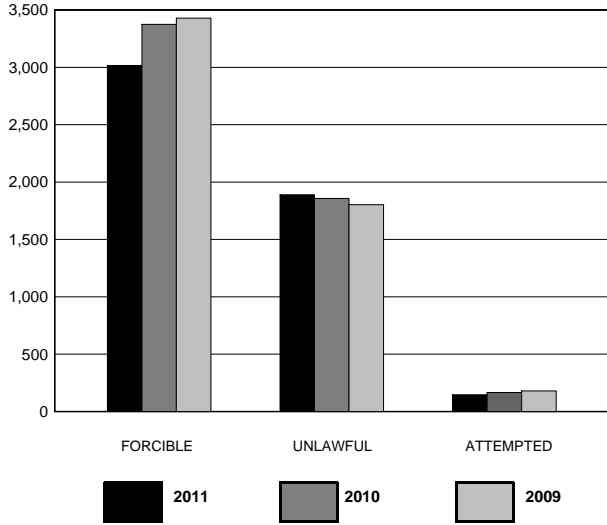

OFFENSE	2011	2010	2009
FORCIBLE	3,016	3,375	3,430
UNLAWFUL	1,890	1,857	1,803
ATTEMPTED	146	166	180
TOTAL	5,052	5,398	5,413

RURAL BURGLARY BY TIME OF DAY

RESIDENCE

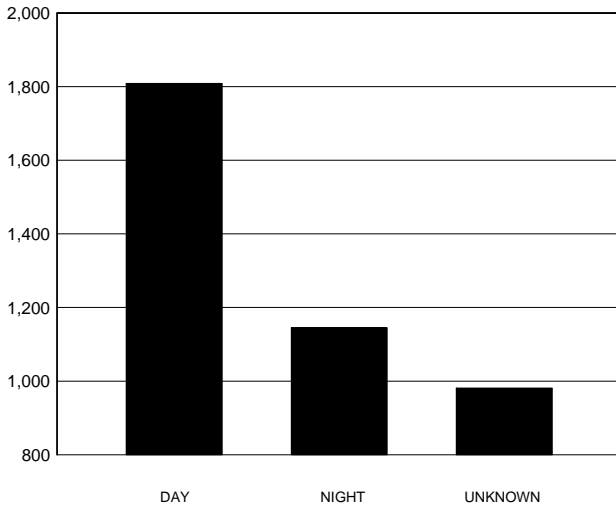

DAY	NIGHT	UNKNOWN
1,809	1,145	981

NON-RESIDENCE

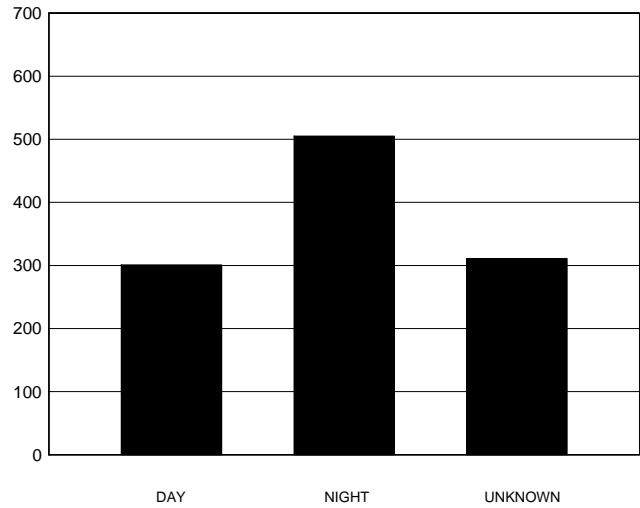

DAY	NIGHT	UNKNOWN
301	505	311

OKLAHOMA STATE BUREAU OF INVESTIGATION

RURAL LARCENY BY VALUE

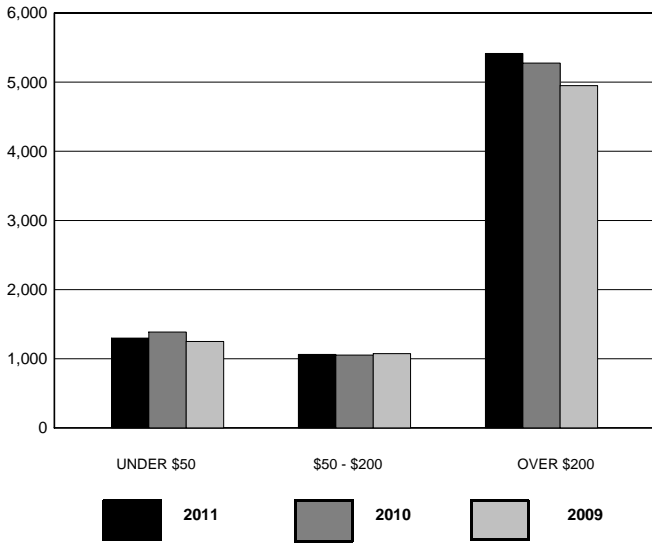

VALUE	2011	2010	2009
UNDER \$50	1,299	1,386	1,250
\$50 - \$200	1,062	1,053	1,074
OVER \$200	5,415	5,276	4,949
TOTAL	7,776	7,715	7,273

RURAL MOTOR VEHICLE THEFT BY TYPE

TYPE	2011	2010	2009
AUTOS	681	553	571
TRUCKS	423	323	350
OTHER	303	360	440
TOTAL	1,407	1,236	1,361

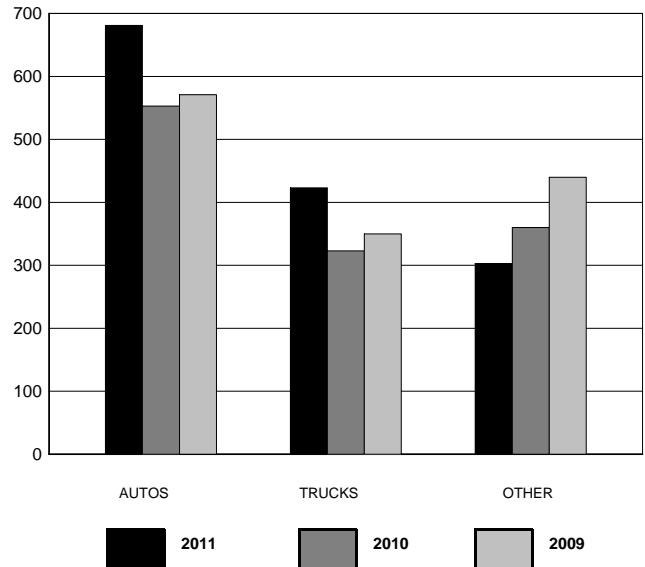

VIII

DOMESTIC ABUSE AND HATE/BIAS CRIME



OKLAHOMA STATE BUREAU OF INVESTIGATION

DOMESTIC ABUSE

Definition: Threatening, causing or attempting to cause serious physical harm between family or household members.

Domestic Abuse includes such offenses as murder, sex crimes, assault, and assault and battery. Family or household members are defined as spouses, former spouses, present spouses of former spouses, parents, foster parents, children, persons otherwise related by blood or marriage, or living in the same household or who formerly lived in the same household. Also included in this category are persons in dating relationships (defined as courtships or engagement relationships) or someone with whom they had a child. It also includes the elderly and handicapped.

YEAR	TOTAL
2002	25,157
2003	23,773
2004	24,542
2005	25,893
2006	24,105
2007	23,400
2008	23,853
2009	25,189
2010	25,442
2011	24,241

ANALYSIS
MOST COMMON:
OFFENSE: ASSAULT & BATTERY
DAY OF WEEK: SUNDAY
TIME OF DAY: 0001 - 0100

Domestic abuse reports have decreased by 3.6% between 2002 and 2011.

DOMESTIC ABUSE BY OFFENSE

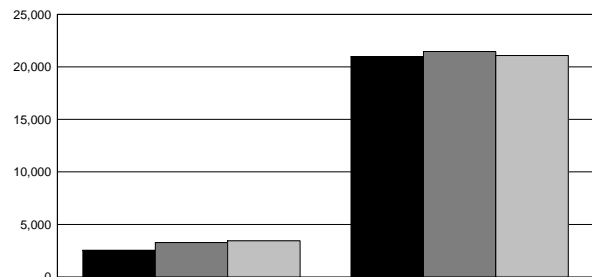
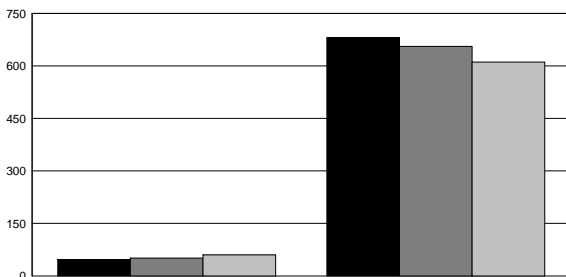

	MURDER	SEX CRIMES	ASSAULT	ASSAULT & BATTERY
2011	47	680	2,542	20,972
2010	51	656	3,270	21,465
2009	60	611	3,437	21,081

2011
 2010
 2009

OKLAHOMA STATE BUREAU OF INVESTIGATION

DOMESTIC ABUSE BY TIME OF DAY

2011

TIME OF DAY	MURDER	SEX CRIMES	ASSAULT	ASSAULT & BATTERY	TOTAL
0001 - 0100	6	68	147	1,445	1,666
0101 - 0200	2	20	55	916	993
0201 - 0300	4	21	59	767	851
0301 - 0400	2	11	42	637	692
0401 - 0500	1	8	27	448	484
0501 - 0600	0	6	28	393	427
0601 - 0700	0	5	32	316	353
0701 - 0800	5	12	55	400	472
0801 - 0900	0	24	72	458	554
0901 - 1000	3	32	91	555	681
1001 - 1100	2	38	107	645	792
1101 - 1200	0	35	113	740	888
1201 - 1300	3	29	117	771	920
1301 - 1400	0	39	109	802	950
1401 - 1500	1	49	118	876	1,044
1501 - 1600	1	42	131	953	1,127
1601 - 1700	2	42	167	1,069	1,280
1701 - 1800	2	24	170	1,123	1,319
1801 - 1900	4	33	165	1,197	1,399
1901 - 2000	2	40	150	1,270	1,462
2001 - 2100	0	29	148	1,406	1,583
2101 - 2200	3	33	170	1,359	1,565
2201 - 2300	3	22	152	1,316	1,493
2301 - 2400	1	18	117	1,110	1,246
TOTAL	47	680	2,542	20,972	24,241

OKLAHOMA STATE BUREAU OF INVESTIGATION

DOMESTIC ABUSE BY DAY OF WEEK

DAY OF WEEK	YEAR	MURDER	SEX CRIMES	ASSAULT	ASSAULT & BATTERY	TOTAL
SUNDAY	2011	5	82	355	3,537	3,979
	2010	9	83	487	3,570	4,149
	2009	4	73	499	3,465	4,041
MONDAY	2011	8	99	371	2,789	3,267
	2010	5	119	484	2,827	3,435
	2009	12	95	484	2,821	3,412
TUESDAY	2011	9	119	362	2,751	3,241
	2010	8	97	473	2,741	3,319
	2009	10	90	518	2,826	3,444
WEDNESDAY	2011	6	103	323	2,759	3,191
	2010	6	80	430	2,788	3,304
	2009	8	90	413	2,743	3,254
THURSDAY	2011	7	98	378	2,750	3,233
	2010	8	97	455	2,879	3,439
	2009	9	96	499	2,721	3,325
FRIDAY	2011	2	110	380	2,934	3,426
	2010	11	109	448	3,132	3,700
	2009	6	98	494	2,892	3,490
SATURDAY	2011	10	69	373	3,452	3,904
	2010	4	71	493	3,528	4,096
	2009	11	69	530	3,613	4,223
TOTAL	2011	47	680	2,542	20,972	24,241
	2010	51	656	3,270	21,465	25,442
	2009	60	611	3,437	21,081	25,189

DOMESTIC ABUSE BY OFFENSE

CLASSIFICATION	YEAR	NUMBER OF OFFENSES	% CHANGE	% DISTRIBUTION
MURDER	2011	47	-7.8	0.2
	2010	51	-15.0	0.2
	2009	60	+17.6	0.2
SEX CRIMES	2011	680	+3.7	2.8
	2010	656	+7.4	2.6
	2009	611	+11.7	2.4
ASSAULT	2011	2,542	-22.3	10.5
	2010	3,270	-4.9	12.9
	2009	3,437	+1.5	13.6
ASSAULT & BATTERY	2011	20,972	-2.3	86.5
	2010	21,465	+1.8	84.4
	2009	21,081	+6.1	83.7
TOTAL	2011	24,241	-4.7	100.0
	2010	25,442	+1.0	100.0
	2009	25,189	+5.6	100.0

OKLAHOMA STATE BUREAU OF INVESTIGATION

HATE/BIAS CRIMES

Definition: A criminal offense committed against a person or property, which is motivated by the offender's bias against race, religion, ethnic/national origin, sexual orientation, or disability.

The following tables do not reflect all categories of Hate/Bias Crimes, only those reported in 2011.

TYPE OF OFFENSE	NUMBER OF OFFENSES	NUMBER OF VICTIMS
FORCIBLE RAPE	1	1
AGGRAVATED ASSAULT	1	1
SIMPLE ASSAULT	11	16
INTIMIDATION	12	16
VANDALISM	6	8
TOTAL	31	42

LOCATION OF INCIDENT	NUMBER BY INCIDENT
BAR/NIGHT CLUB	1
CHURCH/SYNAGOGUE/TEMPLE	1
COMMERCIAL/OFFICE BUILDING	2
CONVENIENCE STORE	1
DEPARTMENT/DISCOUNT STORE	1
DRUG STORE/DR.'S OFC./HOSPITAL	1
JAIL/PRISON	1
PARKING LOT/GARAGE	2
RESIDENCE/HOME	12
SCHOOL/COLLEGE	5
SPECIALTY STORE (TV, FUR, etc.)	1
TOTAL	28

TYPE OF VICTIM	NUMBER BY INCIDENT
INDIVIDUAL	27
RELIGIOUS ORGANIZATION	1
TOTAL	28

MOTIVATION ANTI-	NUMBER BY INCIDENT
BLACK	13
AMERICAN INDIAN/ALASKAN NATIVE	1
AMULTI-RACIAL	1
HISPANIC	7
JEWISH	1
ISLAMIC	1
MALE HOMOSEXUAL	2
FEMALE HOMOSEXUAL	1
HOMOSEXUAL	1
TOTAL	28

NUMBER OF OFFENDERS	NUMBER BY INCIDENT
ONE	15
TWO	8
THREE	1
UNKNOWN	4
TOTAL	28

RACE OF OFFENDERS	NUMBER BY INCIDENT
WHITE	20
BLACK	4
AMERICAN INDIAN/ALASKAN NATIVE	0
ASIAN/PACIFIC ISLANDER	0
MULTI-RACIAL GROUP	0
UNKNOWN	4
TOTAL	28

ANALYSIS

MOST COMMON

OFFENSE: INTIMIDATION
TYPE OF VICTIM: INDIVIDUAL
LOCATION: RESIDENCE
MOTIVATION: ANTI-BLACK
RACE OF OFFENDER: WHITE



IX

STATE INCIDENT BASED REPORTING SYSTEM (SIBRS)



OKLAHOMA STATE BUREAU OF INVESTIGATION

State Incident-Based Reporting System (SIBRS)

Overview of Incident-Based Reporting

SIBRS is an online incident-based reporting system available to Oklahoma law enforcement agencies. The no-cost records management system is maintained by OSBI and is offered to all reporting jurisdictions. In contrast to traditional summary reporting, incident-based reporting links each offense to the offender, victim, and subsequent arrest, thereby providing a detailed description of the incident. The overarching objective of SIBRS is to better understand the full scope of crime in Oklahoma. Ultimately, the goal is to transition all agencies from summary-based to incident-based reporting.

SIBRS participation directly affects contributing agencies. In addition to having instant access to submitted reports, participating agencies can also access reports submitted by other agencies, which promotes communication between jurisdictions. The crime mapping feature is an additional benefit available in SIBRS. Crime mapping provides agency administrators the opportunity to identify crime “hot spots” and allocate resources accordingly. Finally, the hierarchy rule (where only the most serious offense is reported) is not applied to incident-based reports; instead, each crime committed during the incident is counted.

SIBRS Participation

Of the 315 current Oklahoma agencies, 226 (71.2%) participate in the SIBRS program, including 47 of 77 sheriffs' offices (61%) and 161 of 238 police departments (67.7%).

Compared to other states, SIBRS participation is high in Oklahoma; however, most contributing agencies serve smaller populations. Of the contributing agencies, only 13 serve populations greater than 15,000.

Approximately half of Oklahoma's law enforcement agencies participate in the SIBRS; however, this only covers about 30% of the state's population and 17.12% of the state's crime.

Advantages of SIBRS

SIBRS offers many advantages compared to traditional Summary reporting, including:

- Data are collected for 46 crimes (compared to eight in Summary reporting);
- Arrests and clearances are linked to specific incidents;
- Attempted crimes are separated from completed crimes;
- Since SIBRS captures incidents, the hierarchy rule does not apply;
- Crime mapping is available to assist with agency planning;
- Data sharing with other contributing agencies throughout the state;
- The definition of rape has been expanded to include male victims;
- A third crime category, Crimes against Society, was created; it includes drug-related crimes and prostitution.

SIBRS Data Samples

The following two tables demonstrate the utility of incident-based reporting. Table one presents total reported offenses for 2011 in SIBRS jurisdictions. Table two provides a breakdown of stolen property, by property type. The final two graphs separate assaults by type (aggravated assault, simple assault, and intimidation (including threats)). Additional data will be published as more agencies transition to SIBRS.

OKLAHOMA STATE BUREAU OF INVESTIGATION

SIBRS Agencies: Total Reported Offenses, 2011

Offense	Total
<i>Murder/Non-Negligent Homicide</i>	53
<i>Negligent Manslaughter</i>	4
<i>Justifiable Homicide (*)</i>	3
<i>Kidnapping/Abduction (*)</i>	73
<i>Forcible Rape</i>	202
<i>Forcible Sodomy (*)</i>	69
<i>Sexual Assault w/Object (*)</i>	33
<i>Forcible Fondling (*)</i>	310
<i>Statutory Rape(*)</i>	67
<i>Incest(*)</i>	8
<i>Robbery</i>	266
<i>Aggravated Assault</i>	1,742
<i>Simple Assault (*)</i>	6,547
<i>Intimidation (*)</i>	1,923
<i>Arson</i>	230
<i>Extortion/Blackmail (*)</i>	12
<i>Burglary/Breaking and Entering</i>	6,429
<i>Pocket Picking</i>	27
<i>Purse Snatching</i>	48
<i>Shoplifting</i>	1,837
<i>Theft (from building)</i>	2,344
<i>Theft (coin-operated machine)</i>	65
<i>Theft (from motor vehicle)</i>	3,168
<i>Theft (motor vehicle parts/accessories)</i>	503
<i>Larceny (all other)</i>	6,610
<i>Motor Vehicle Theft</i>	1,659
<i>Counterfeiting/Forgery(*)</i>	584
<i>False Pretenses/Confidence Game(*)</i>	705
<i>Credit Card/Automatic Teller Machine Fraud(*)</i>	802
<i>Impersonation(*)</i>	267
<i>Welfare Fraud(*)</i>	8
<i>Wire Fraud(*)</i>	68
<i>Embezzlement(*)</i>	438
<i>Stolen Property Offenses (*)</i>	568
<i>Property (damage/destruction/vandalism)(*)</i>	6,059
<i>Drug/Narcotic Violations(*)</i>	7,444
<i>Pornography/Obscene Material (*)</i>	52
<i>Gambling (operating/promoting/assisting) (*)</i>	1
<i>Prostitution (*)</i>	2
<i>Prostitution (assisting/promoting) (*)</i>	2
<i>Bribery (*)</i>	3
<i>Weapon Law Violations (*)</i>	664
Total Crimes	51,900

* SIBRS Offenses

OKLAHOMA STATE BUREAU OF INVESTIGATION

SIBRS Agencies: Stolen Property Type, 2011

Property Type	Total
<i>Aircraft</i>	2
<i>Alcohol</i>	220
<i>Automobile</i>	3,253
<i>Bicycles</i>	409
<i>Buses</i>	19
<i>Clothes/Furs</i>	711
<i>Computer Hardware/Software</i>	1,414
<i>Consumable Goods</i>	1,523
<i>Credit/Debit Cards</i>	419
<i>Drugs/Narcotic Equipment</i>	686
<i>Farm Equipment</i>	269
<i>Firearms</i>	807
<i>Gambling Equipment</i>	3
<i>Heavy Construction/Industrial Equipment</i>	277
<i>Household Goods</i>	1,021
<i>Jewelry/Precious Metals</i>	921
<i>Livestock</i>	130
<i>Merchandise</i>	1,411
<i>Money</i>	2,554
<i>Negotiable Instruments</i>	540
<i>Non-Negotiable Instruments</i>	293
<i>Office-Type Equipment</i>	72
<i>Other Motor Vehicles</i>	265
<i>Purses/Handbags/Wallets</i>	763
<i>Radios/TVs/VCRs</i>	1,779
<i>Recordings (Audio/Video)</i>	611
<i>Recreational Vehicles</i>	97
<i>Structures (Single Occupancy Dwellings)</i>	687
<i>Structures (Other Dwellings)</i>	126
<i>Structures (Commercial/Business)</i>	292
<i>Structures (Industrial/Manufacturing)</i>	1
<i>Structures (Public/Community)</i>	259
<i>Structures (Storage)</i>	71
<i>Structures (Other)</i>	374
<i>Tools (Power/Hand)</i>	1,206
<i>Trucks</i>	623
<i>Vehicle Parts/Accessories</i>	1,188
<i>Watercraft</i>	71
<i>Other</i>	7,641
<i>Unknown</i>	33
Stolen Property Total	33,041

OKLAHOMA STATE BUREAU OF INVESTIGATION

SIBRS Agencies: Characteristics of Selected Reported Offenses in SIBRS Jurisdictions, 2011

Selected Reported Offenses, by Month

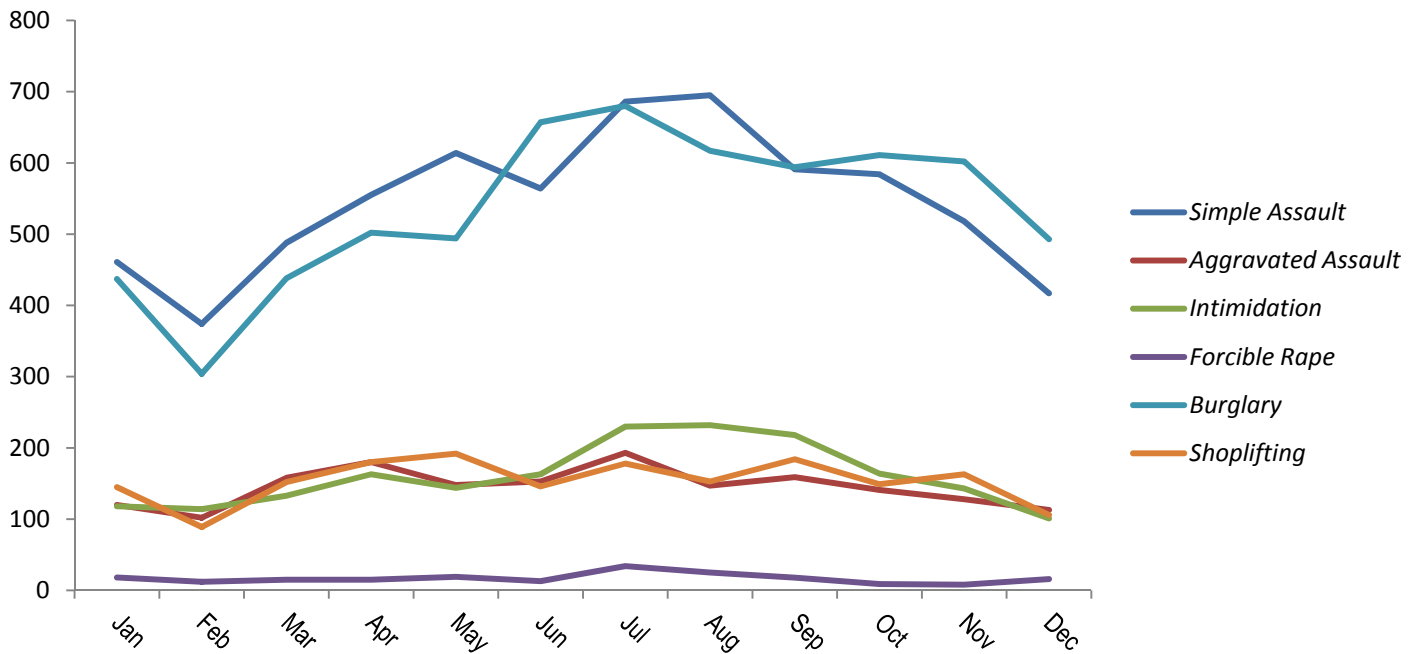

Selected Reported Offenses, by Time of Day

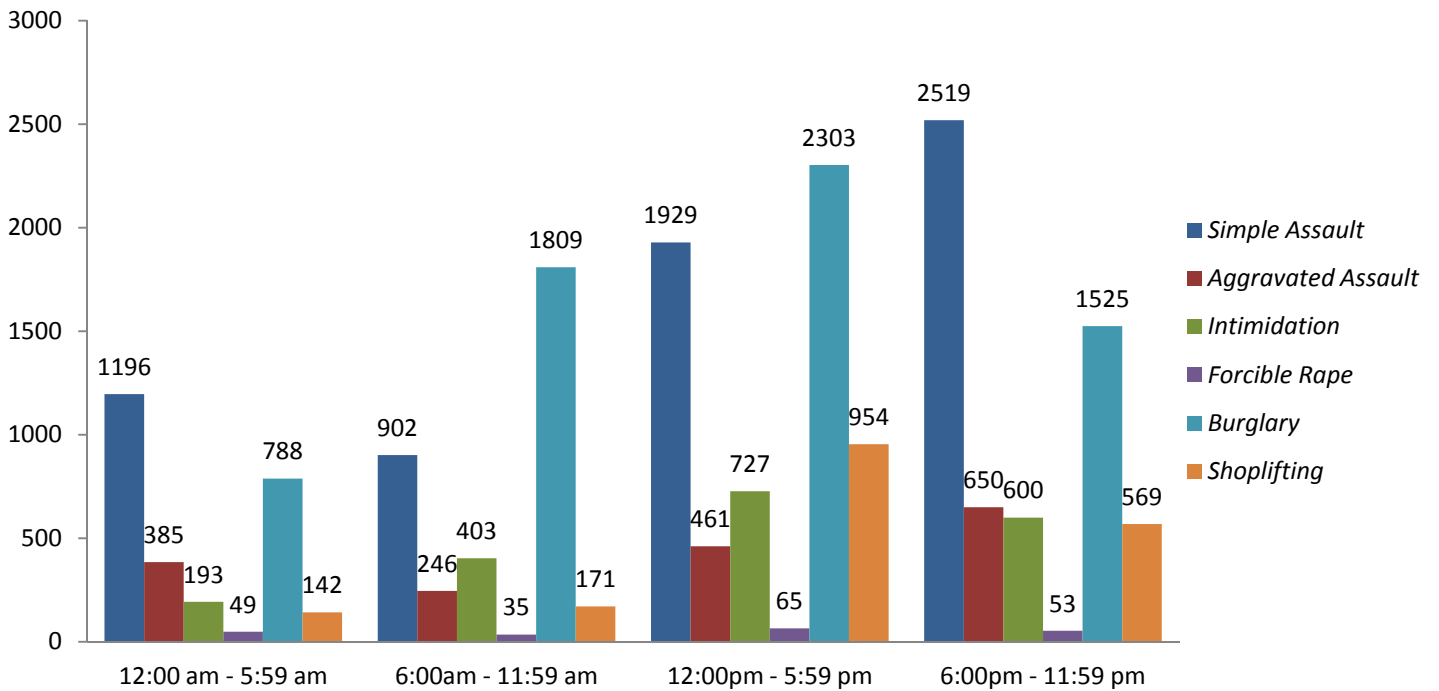

X

**INDEX CRIME
OFFENSES
BY
CONTRIBUTOR**



INDEX CRIMES BY COUNTY

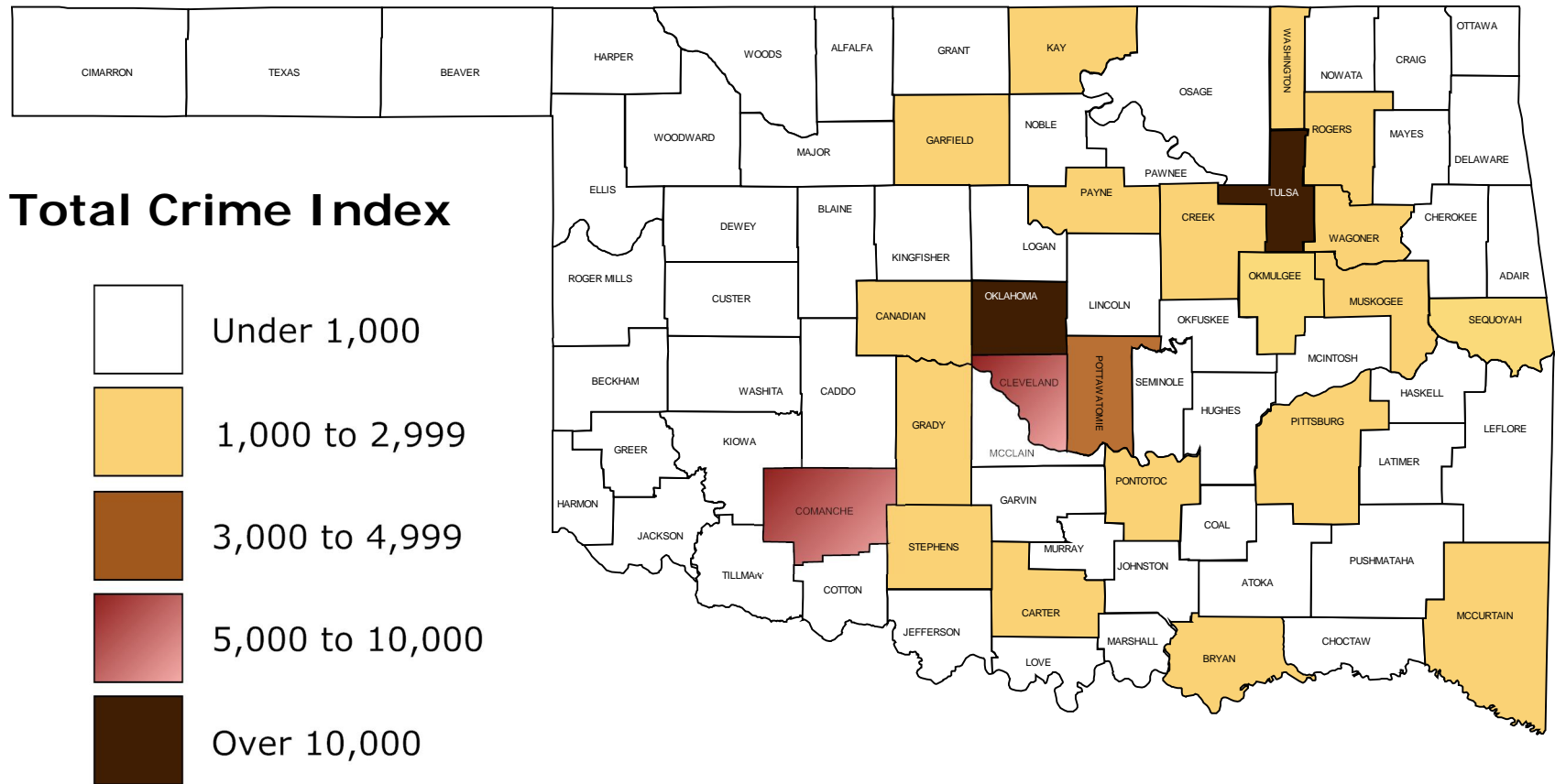

OKLAHOMA STATE BUREAU OF INVESTIGATION

CONTRIBUTORS

The following section sets forth a specific breakdown of index crime offenses by each contributing law enforcement agency for the years 2009, 2010, and 2011.

It must be remembered that the total index crime offenses reported are shown here, and the statistics include each month an agency reported. It should be noted that all agencies submitted reports in full for each year.

As is apparent, the delinquency of reports greatly hampers the Oklahoma Uniform Crime Reporting Program. In some states, crime trend data is only computed for those agencies that have a complete reporting record for the year or years. Others use estimated data for those agencies that did not submit reports for each month. The Oklahoma Uniform Crime Reporting Program employs the total number of offenses reported in its analysis as part of a continuing endeavor to provide complete crime statistics for the State of Oklahoma.

NOTE: The section is listed in alphabetical order by county and then in numerical order by the Originating Agency Identifier (ORI) assigned to reporting agencies within each county by the Federal Bureau of Investigation.

An alphabetical listing of all reporting agencies has been included in this publication; these agencies also have been cross-referenced to their respective counties.

It is our hope this will assist our users in locating specific agencies if the county is unknown.

POPULATION FIGURES

The population figures in this publication are used by the authority of the Federal Bureau of Investigation. Some communities have more growth than the average used by the FBI each year since a census is only taken each decade. This can have an influence on the crime rate per 1,000 population as shown in this section.

OKLAHOMA STATE BUREAU OF INVESTIGATION

ALPHABETICAL AGENCY LISTING

CITY	COUNTY
Achille	BRYAN
Ada	PONTOTOC
Allen	PONTOTOC
Altus	JACKSON
Alva	WOODS
Anadarko	CADDO
Antlers	PUSHMATAHA
Apache	CADDO
Ardmore	CARTER
Arkoma	LEFLORE
Atoka	ATOKA
Bartlesville	WASHINGTON
Beaver	BEAVER
Beggs	OKMULGEE
Bethany	OKLAHOMA
Bixby	TULSA
Blackwell	KAY
Blanchard	MCCLAIN
Boise City	CIMARRON
Boley	OKFUSKEE
Bristow	CREEK
Broken Arrow	TULSA
Broken Bow	MCCURTAIN
Caddo	BRYAN
Calera	BRYAN
Calumet	CANADIAN
Cameron University	COMANCHE
Caney	ATOKA

CITY	COUNTY
Capitol Patrol	OKLAHOMA
Carnegie	CADDO
Catoosa	ROGERS
Chandler	LINCOLN
Checotah	MCINTOSH
Chelsea	ROGERS
Cherokee	ALFALFA
Chickasha	GRADY
Choctaw	OKLAHOMA
Chouteau	MAYES
Claremore	ROGERS
Clayton	PUSHMATAHA
Cleveland	PAWNEE
Clinton	CUSTER
Coalgate	COAL
Colbert	BRYAN
Colcord	DELAWARE
Collinsville	TULSA
Comanche	STEPHENS
Cordell	WASHITA
Coweta	WAGONER
Crescent	LOGAN
Cushing	PAYNE
Davenport	LINCOLN
Davis	MURRAY
Del City	OKLAHOMA
Dewar	OKMULGEE
Dewey	WASHINGTON

CITY	COUNTY
Dibble	MCCLAIN
Drumright	CREEK
Duncan	STEPHENS
Durant	BRYAN
East Central University Police Dept.	PONTOTOC
Edmond	OKLAHOMA
El Reno	CANADIAN
Elk City	BECKHAM
Enid	GARFIELD
Eufaula	MCINTOSH
Fairfax	OSAGE
Fairview	MAJOR
Fletcher	COMANCHE
Forest Park	OKLAHOMA
Fort Gibson	MUSKOGEE
Fort Supply	WOODWARD
Frederick	TILLMAN
Geary	BLAINE
Glenpool	TULSA
Goodwell	TEXAS
Grand River Dam Authority	MAYES
Grandfield	TILLMAN
Grove	DELAWARE
Guthrie	LOGAN
Guymon	TEXAS
Guymon Public Schools	TEXAS
Haileyville	PITTSBURG
Harrah	OKLAHOMA

OKLAHOMA STATE BUREAU OF INVESTIGATION

CITY	COUNTY
Hartshorne	PITTSBURG
Haskell	MUSKOGEE
Healdton	CARTER
Heavener	LEFLORE
Hennessey	KINGFISHER
Henryetta	OKMULGEE
Hinton	CADDO
Hobart	KIOWA
Holdenville	HUGHES
Hollis	HARMON
Hominy	OSAGE
Hooker	TEXAS
Howe	LEFLORE
Hugo	CHOCTAW
Hulbert	CHEROKEE
Hydro	CADDO
Idabel	MCCURTAIN
Jay	DELAWARE
Jenks	TULSA
Jenks Public Schools	TULSA
Jones	OKLAHOMA
Kaw City	KAY
Kiefer	CREEK
Kingfisher	KINGFISHER
Kingston	MARSHALL
Kiowa	PITTSBURG
Krebs	PITTSBURG
Lahoma	GARFIELD

CITY	COUNTY
Lawton	COMANCHE
Lexington	CLEVELAND
Lindsay	GARVIN
Locust Grove	MAYES
Lone Grove	CARTER
Luther	OKLAHOMA
Madill Campus	MARSHALL
Madill	MARSHALL
Mangum	GREER
Mannford	CREEK
Marietta	LOVE
Marlow	STEPHENS
Maysville	GARVIN
McAlester	PITTSBURG
McAlester Public Schools Campus	PITTSBURG
McCurtain	HASKELL
McLoud	POTTAWATOMIE
Medicine Park	COMANCHE
Meeker	LINCOLN
Miami	OTTAWA
Midwest City	OKLAHOMA
Minco	GRADY
Moore	CLEVELAND
Mooreland	WOODWARD
Morris	OKMULGEE
Mountain View	KIOWA
Muldrow	SEQUOYAH
Murray State College	JOHNSTON

CITY	COUNTY
Muskogee	MUSKOGEE
Mustang	CANADIAN
NE Oklahoma A&M College	OTTAWA
NE State University	CHEROKEE
NSU-Broken Arrow Campus	TULSA
Newcastle	MCCLAIN
Newkirk	KAY
Nichols Hills	OKLAHOMA
Nicoma Park	OKLAHOMA
Nirnekah	GRADY
Noble	CLEVELAND
Norman	CLEVELAND
Norman Public Schools	CLEVELAND
North Enid	GARFIELD
Nowata	NOWATA
Oilton	CREEK
Okemah	OKFUSKEE
Okla State Univ/Okmulgee	OKMULGEE
Okla State Univ/Tulsa	TULSA
Okla Univ Health Sciences Center	OKLAHOMA
Oklahoma City	OKLAHOMA
Oklahoma City University Campus	OKLAHOMA
Oklahoma State University	PAYNE
Okmulgee	OKMULGEE
Oologah	ROGERS
Owasso	TULSA
Pauls Valley	GARVIN
Pawhuska	OSAGE

OKLAHOMA STATE BUREAU OF INVESTIGATION

CITY	COUNTY
Pawnee	PAWNEE
Perkins	PAYNE
Perry	NOBLE
Piedmont	CANADIAN
Pocola	LEFLORE
Ponca City	KAY
Porum	MUSKOGEE
Poteau	LEFLORE
Prague	LINCOLN
Pryor	MAYES
Purcell	MCCLAIN
Putnam City Campus	OKLAHOMA
Ringling	JEFFERSON
Rogers State University	ROGERS
Roland	SEQUOYAH
Rush Springs	GRADY
SE OSU	BRYAN
SW OSU	CUSTER
Sallisaw	SEQUOYAH
Sand Springs	TULSA
Sapulpa	CREEK
Sawyer	CHOCTAW
Sayre	BECKHAM
Seiling	DEWEY
Seminole	SEMINOLE
Seminole State College	SEMINOLE
Shawnee	POTTAWATOMIE
Skiatook	TULSA

CITY	COUNTY
Snyder	KIOWA
South Coffeyville	NOWATA
Sparks	LINCOLN
Spencer	OKLAHOMA
Spiro	LEFLORE
Stigler	HASKELL
Stillwater	PAYNE
Stilwell	ADAIR
Stonewall	PONTOTOC
Stratford	GARVIN
Stringtown	ATOKA
Stroud	LINCOLN
Sulphur	MURRAY
Tahlequah	CHEROKEE
Talihina	LEFLORE
Tecumseh	POTTAWATOMIE
Texhoma	TEXAS
Tishomingo	JOHNSTON
Tonkawa	KAY
Tryon	LINCOLN
Tulsa Community College	TULSA
Tulsa	TULSA
Tushka	ATOKA
Tuttle	GRADY
University of Central Oklahoma	OKLAHOMA
University of Oklahoma	CLEVELAND
Valliant	MCCURTAIN
Verdigris	ROGERS

CITY	COUNTY
Vian	SEQUOYAH
Village	OKLAHOMA
Vinita	CRAIG
Wagoner	WAGONER
Walters	COTTON
Warner	MUSKOGEE
Warr Acres	OKLAHOMA
Washington	MCCLAIN
Watonga	BLAINE
Waukomis	GARFIELD
Waurika	JEFFERSON
Waynoka	WOODS
Weatherford	CUSTER
Weleetka	OKFUSKEE
Westville	ADAIR
Wetumka	HUGHES
Wewoka	SEMINOLE
Wilburton	LATIMER
Wilson	CARTER
Woodward	WOODWARD
Wright City	MCCURTAIN
Wynnewood	GARVIN
Yale	PAYNE
Yukon	CANADIAN

OKLAHOMA STATE BUREAU OF INVESTIGATION

AGENCY	YEAR	POPULATION	TOTAL CRIME INDEX	CRIME RATE PER 1000	MURDER	RAPE	ROBBERY	FELONIOUS ASSAULT	BREAKING & ENTERING	LARCENY	MOTOR VEHICLE THEFT	ARSON
Adair County Sheriff's Office OK0010000	2011	17,278	344	19.91	2	3		68	121	130	20	3
	2010	16,983	281	16.55	1	2		63	121	83	11	5
	2009	16,867	278	16.48	2	6	1	40	104	100	25	6
Stilwell Police Department OK0010100	2011	3,991	82	20.55	1				15	63	3	1
	2010	3,530	83	23.51		2	1	4	16	57	3	
	2009	3,519	49	13.92			1	4	8	35	1	
Westville Police Department OK0010200	2011	1,657	42	25.35				9	4	26	3	
	2010	1,658	50	30.16		1		6	15	24	4	2
	2009	1,643	67	40.78		1	1	10	15	35	5	3
ADAIR COUNTY	2011	22,926	468	20.41	3	3		77	140	219	26	4
	2010	22,171	414	18.67	1	5	1	73	152	164	18	7
	2009	22,029	394	17.89	2	7	3	54	127	170	31	9
Alfalfa County Sheriff's Office OK0020000	2011	4,188	27	6.45		1		1	5	20		1
	2010	4,106	31	7.55				1	11	17	2	1
	2009	4,206	34	8.08					9	19	6	1
Cherokee Police Department OK0020100	2011	1,514	4	2.64				1	1	2		
	2010	1,376	9	6.54				2	1	6		
	2009	1,418	13	9.17					7	6		1
ALFALFA COUNTY	2011	5,702	31	5.44		1		2	6	22		1
	2010	5,482	40	7.30				3	12	23	2	1
	2009	5,624	47	8.36					16	25	6	2
Atoka County Sheriff's Office OK0030000	2011	10,258	84	8.19					44	30	10	2
	2010	10,614	149	14.04		3		5	68	57	16	2
	2009	10,712	133	12.42	1	2		12	38	67	13	
Atoka Police Department OK0030100	2011	3,140	142	45.22				19	33	88	2	
	2010	3,092	111	35.90		1	1	10	26	71	2	2
	2009	3,115	107	34.35		2		3	33	61	8	

OKLAHOMA STATE BUREAU OF INVESTIGATION

AGENCY	YEAR	POPULATION	TOTAL CRIME INDEX	CRIME RATE PER 1000	MURDER	RAPE	ROBBERY	FELONIOUS ASSAULT	BREAKING & ENTERING	LARCENY	MOTOR VEHICLE THEFT	ARSON
Caney Police Department OK0030200	2011	207	15	72.46					2	13		
	2010	212	4	18.87					2	2		1
	2009	214	6	28.04					1	5		
Stringtown Police Department OK0030800	2011	414	3	7.25				1	1	1		
	2010	421	17	40.38					12	3	2	
	2009	424	15	35.38				2	8	5		1
Tushka Police Department OK0030900	2011	315	4	12.70				1		3		
	2010	380	4	10.53					2	1	1	
	2009	373	2	5.36						2		
ATOKA COUNTY	2011	14,334	248	17.30				21	80	135	12	2
	2010	14,719	285	19.36		4	1	15	110	134	21	5
	2009	14,838	263	17.72	1	4		17	80	140	21	1
Beaver County Sheriff's Office OK0040000	2011	4,165	58	13.93		2		5	15	31	5	
	2010	3,910	53	13.55		2	1	3	5	38	4	1
	2009	3,870	56	14.47		1		1	16	34	4	
Beaver Police Department OK0040200	2011	1,531	15	9.80		1		2	4	7	1	
	2010	1,366	25	18.30	1			2	7	15		
	2009	1,352	17	12.57		2		2	7	6		
BEAVER COUNTY	2011	5,696	73	12.82		3		7	19	38	6	
	2010	5,276	78	14.78	1	2	1	5	12	53	4	1
	2009	5,222	73	13.98		3		3	23	40	4	
Beckham County Sheriff's Office OK0050000	2011	6,116	79	12.92		1		7	26	38	7	3
	2010	5,611	44	7.84				6	12	17	9	1
	2009	5,618	66	11.75		2		12	14	31	7	2
Elk City Police Department OK0050100	2011	11,818	365	30.89		4	6	16	72	249	18	1
	2010	11,748	138	11.75		3		17	25	92	1	6
	2009	11,408	255	22.35	1	2	1	28	57	157	9	7

OKLAHOMA STATE BUREAU OF INVESTIGATION

AGENCY	YEAR	POPULATION	TOTAL CRIME INDEX	CRIME RATE PER 1000	MURDER	RAPE	ROBBERY	FELONIOUS ASSAULT	BREAKING & ENTERING	LARCENY	MOTOR VEHICLE THEFT	ARSON
Sayre Police Department OK0050300	2011	4,422	43	9.72		2		8	12	17	4	
	2010	4,137	49	11.84			1	11	13	24		
	2009	4,413	67	15.18				2	28	31	6	2
BECKHAM COUNTY	2011	22,356	487	21.78		7	6	31	110	304	29	4
	2010	21,496	231	10.75		3	1	34	50	133	10	7
	2009	21,439	388	18.10	1	4	1	42	99	219	22	11
Blaine County Sheriff's Office OK0060000	2011	5,536	56	10.12				2	14	38	2	1
	2010	5,681	59	10.39		2	1	1	13	41	1	5
	2009	5,705	43	7.54				4	8	30	1	1
Watonga Police Department OK0060100	2011	5,166	65	12.58	1		2	23	10	27	2	1
	2010	5,833	74	12.69		1	2	16	14	36	5	
	2009	5,818	79	13.58		2	1	4	18	52	2	
Geary Police Department OK0060500	2011	1,294	33	25.50				6	13	11	3	1
	2010	1,243	42	33.79	1			2	16	18	5	
	2009	1,234	52	42.14		1	1	1	19	28	2	
BLAINE COUNTY	2011	11,996	154	12.84	1		2	31	37	76	7	3
	2010	12,757	175	13.72	1	3	3	19	43	95	11	5
	2009	12,757	174	13.64		3	2	9	45	110	5	1
Bryan County Sheriff's Office OK0070000	2011	22,000	371	16.86	3	7		24	132	159	46	2
	2010	19,657	439	22.33		4	1	65	143	174	52	7
	2009	19,539	367	18.78	1	7	2	55	119	139	44	3
Durant Police Department OK0070100	2011	16,026	932	58.16		22	11	126	223	503	47	3
	2010	17,357	915	52.72		14	4	112	253	502	30	3
	2009	16,726	811	48.49	2	15	9	41	192	519	33	1
Achille Police Department OK0070200	2011	497	19	38.23				2	11	6		
	2010	549	6	10.93				2	2	2		
	2009	537	11	20.48				2	5	3	1	

OKLAHOMA STATE BUREAU OF INVESTIGATION

AGENCY	YEAR	POPULATION	TOTAL CRIME INDEX	CRIME RATE PER 1000	MURDER	RAPE	ROBBERY	FELONIOUS ASSAULT	BREAKING & ENTERING	LARCENY	MOTOR VEHICLE THEFT	ARSON
Caddo Police Department OK0070900	2011	1,008	5	4.96			1			3	1	
	2010	1,009	15	14.87					10	5		
	2009	994	7	7.04				3			4	
Calera Police Department OK0071000	2011	2,187	37	16.92				3	16	15	3	
	2010	1,940	38	19.59				3	13	20	2	
	2009	1,841	58	31.50	2	1	1	14	17	21	2	
Colbert Police Department OK0071300	2011	1,152	37	32.12			1	4	18	12	2	
	2010	1,151	26	22.59				1	10	14	1	
	2009	1,129	31	27.46		1			16	14		
SE OSU Police * OK0072600	2011	6,363	11	1.73					5	5	1	
	2010	5,872	33	5.62					13	20		
	2009	6,331	36	5.69				1	15	20		2
BRYAN COUNTY	2011	42,870	1,412	32.94	3	29	13	159	405	703	100	5
	2010	41,663	1,472	35.33		18	5	183	444	737	85	10
	2009	40,766	1,321	32.40	5	24	12	116	364	716	84	6
Caddo County Sheriff's Office OK0080000	2011	15,954	267	16.74		3	3	79	53	116	13	1
	2010	16,690	270	16.18		8	2	55	76	118	11	1
	2009	16,881	140	8.29		1		7	50	69	13	4
Anadarko Police Department OK0080100	2011	6,834	251	36.73		1	2	21	68	149	10	5
	2010	6,422	256	39.86		1	1	25	69	142	18	2
	2009	6,289	306	48.66	1	1	1	17	72	201	13	6
Apache Police Department OK0080400	2011	1,459	6	4.11					3	3		
	2010	1,540	24	15.58			1	5	8	9	1	
	2009	1,528	24	15.71				3	5	14	2	
Carnegie Police Department OK0080800	2011	1,741	15	8.62				3	5	7		3
	2010	1,619	30	18.53				5	14	10	1	
	2009	1,534	31	20.21				9	16	5	1	

OKLAHOMA STATE BUREAU OF INVESTIGATION

AGENCY	YEAR	POPULATION	TOTAL CRIME INDEX	CRIME RATE PER 1000	MURDER	RAPE	ROBBERY	FELONIOUS ASSAULT	BREAKING & ENTERING	LARCENY	MOTOR VEHICLE THEFT	ARSON
Hinton Police Department OK0081500	2011	3,230	39	12.07		1	1		8	27	2	
	2010	3,746	19	5.07				1	3	12	3	
	2009	2,129	17	7.98				3	4	7	3	1
Hydro Police Department OK0081600	2011	979	18	18.39				1	6	11		1
	2010	1,014	23	22.68		1			2	17	3	
	2009	1,004	23	22.91					8	12	3	1
CADDO COUNTY	2011	30,197	596	19.74		5	6	104	143	313	25	10
	2010	31,031	622	20.04		10	4	91	172	308	37	3
	2009	29,365	541	18.42	1	2	1	39	155	308	35	12
Canadian County Sheriff's Office OK0090000	2011	8,321	209	25.12		3		19	60	107	20	3
	2010	7,038	180	25.58		3	3	34	57	58	25	1
	2009	7,362	144	19.56		3	5	32	58	28	18	1
El Reno Police Department OK0090100	2011	16,928	631	37.28		9	8	47	141	403	23	7
	2010	17,262	529	30.65	2	12	4	71	144	281	15	7
	2009	16,583	580	34.98	5	10	11	46	142	339	27	9
Yukon Police Department OK0090200	2011	22,952	657	28.62		9	6	34	119	463	26	1
	2010	24,023	669	27.85		4	3	30	112	495	25	3
	2009	23,058	647	28.06		2	6	12	115	486	26	3
Calumet Police Department OK0090300	2011	Reported Through the County SO										
	2010	553	5	9.04				1		4		
	2009	532	16	30.08		1	1	1	2	11		
Mustang Police Department OK0090500	2011	17,581	488	27.76	1	3	4	25	69	362	24	3
	2010	19,200	439	22.86		1	4	22	92	304	16	3
	2009	18,314	539	29.43		4		45	108	355	27	5
Piedmont Police Department OK0090600	2011	5,781	58	10.03					11	43	4	
	2010	6,079	49	8.06				1	24	22	2	
	2009	5,756	58	10.08		1		1	12	43	1	

OKLAHOMA STATE BUREAU OF INVESTIGATION

AGENCY	YEAR	POPULATION	TOTAL CRIME INDEX	CRIME RATE PER 1000	MURDER	RAPE	ROBBERY	FELONIOUS ASSAULT	BREAKING & ENTERING	LARCENY	MOTOR VEHICLE THEFT	ARSON
CANADIAN COUNTY	2011	71,563	2,043	28.55	1	24	18	125	400	1,378	97	14
	2010	74,155	1,871	25.23	2	20	14	159	429	1,164	83	14
	2009	71,605	1,984	27.71	5	21	23	137	437	1,262	99	18
Carter County Sheriff's Office OK0100000	2011	13,855	341	24.61		12	1	115	87	107	19	3
	2010	13,902	282	20.28		3	1	89	81	93	15	1
	2009	13,833	297	21.47		9	3	52	90	120	23	4
Ardmore Police Department OK0100100	2011	24,543	1,696	69.10	3	23	32	347	309	929	53	8
	2010	25,238	1,658	65.69	2	11	30	252	394	923	46	6
	2009	24,933	1,821	73.04		14	26	286	351	1,080	64	5
Healdton Police Department OK0101000	2011	2,818	24	8.52				3	8	11	2	
	2010	2,816	95	33.74		3		4	21	58	9	2
	2009	2,782	31	11.14				3	12	11	5	1
Lone Grove Police Department OK0101100	2011	5,108	127	24.86			1	7	24	91	4	1
	2010	5,496	120	21.83		4	2	7	24	77	6	1
	2009	5,356	135	25.21			1	7	43	75	9	1
Wilson Police Department OK0101700	2011	1,742	53	30.42				15	8	23	7	8
	2010	1,669	44	26.36				14	10	16	4	1
	2009	1,640	55	33.54		2		16	12	20	5	2
CARTER COUNTY	2011	48,066	2,241	46.62	3	35	34	487	436	1,161	85	20
	2010	49,121	2,199	44.77	2	21	33	366	530	1,167	80	11
	2009	48,544	2,339	48.18		25	30	364	508	1,306	106	13
Cherokee County Sheriff's Office OK0110000	2011	30,950	147	4.75		2		24	58	48	15	1
	2010	29,246	252	8.62	1	3	1	34	103	86	24	2
	2009	28,952	608	21.00		7		73	210	265	53	5
Tahlequah Police Department OK0110100	2011	15,922	740	46.48	2	12	8	23	162	506	27	2
	2010	17,067	733	42.95		7	8	19	96	587	16	2
	2009	16,865	680	40.32	1	15	2	20	121	491	30	6

OKLAHOMA STATE BUREAU OF INVESTIGATION

AGENCY	YEAR	POPULATION	TOTAL CRIME INDEX	CRIME RATE PER 1000	MURDER	RAPE	ROBBERY	FELONIOUS ASSAULT	BREAKING & ENTERING	LARCENY	MOTOR VEHICLE THEFT	ARSON
Hulbert Police Department OK0110500	2011	596	3	5.03				1	2			
	2010	544	11	20.22				2	4	3	2	
	2009	539	7	12.99						5	2	
NE State University Police * OK0111000	2011	8,034	45	5.60		1		1	9	34		
	2010	7,807	46	5.89					4	42		
	2009	10,185	69	6.77		1		1	14	49	4	
CHEROKEE COUNTY	2011	47,468	935	19.70	2	15	8	49	231	588	42	3
	2010	46,857	1,042	22.24	1	10	9	55	207	718	42	4
	2009	46,356	1,364	29.42	1	23	2	94	345	810	89	11
Choctaw County Sheriff's Office OK0120000	2011	9,677	163	16.84	1	1		18	53	76	14	5
	2010	9,280	156	16.81		1	1	17	53	68	16	4
	2009	9,561	188	19.66				20	78	69	21	6
Hugo Police Department OK0120100	2011	5,367	65	12.11				6	21	38		
	2010	5,434	90	16.56		1		4	23	60	2	
	2009	5,371	212	39.47		1	2	10	85	108	6	3
Sawyer Police Department OK0121500	2011	324	18	55.56				1	3	14		
	2010	269	15	55.76				3	2	8	2	
	2009	Reported Through the County SO										
CHOCTAW COUNTY	2011	15,368	246	16.01	1	1		25	77	128	14	5
	2010	14,983	261	17.42		2	1	24	78	136	20	4
	2009	14,932	400	26.79		1	2	30	163	177	27	9
Cimarron County Sheriff's Office OK0130000	2011	1,221	5	4.10						5		
	2010	1,403	0	0.00								
	2009	1,354	0	0.00								
Boise City Police Department OK0130100	2011	1,280	5	3.91				1	3		1	
	2010	1,207	20	16.57				4	11	4	1	
	2009	1,158	12	10.36					3	8	1	

OKLAHOMA STATE BUREAU OF INVESTIGATION

AGENCY	YEAR	POPULATION	TOTAL CRIME INDEX	CRIME RATE PER 1000	MURDER	RAPE	ROBBERY	FELONIOUS ASSAULT	BREAKING & ENTERING	LARCENY	MOTOR VEHICLE THEFT	ARSON
CIMARRON COUNTY	2011	2,501	10	4.00				1	3	5	1	
	2010	2,610	20	7.66				4	11	4	1	
	2009	2,512	12	4.78					3	8	1	
Cleveland County Sheriff's Office OK0140000	2011	17,580	365	20.76		10	6	31	115	163	40	5
	2010	17,051	349	20.47		6		34	118	154	37	9
	2009	17,939	354	19.73	1	10	3	46	114	147	33	5
Moore Police Department OK0140100	2011	55,671	2,537	45.57		14	28	77	509	1,709	200	4
	2010	55,788	2,203	39.49	1	13	19	25	423	1,578	144	1
	2009	54,059	2,496	46.17	1	17	18	47	560	1,682	171	6
Norman Police Department OK0140200	2011	112,112	3,671	32.74	2	67	51	71	677	2,656	147	23
	2010	111,534	3,689	33.08	2	47	36	53	811	2,628	112	6
	2009	108,152	3,945	36.48		44	47	71	765	2,874	144	6
Lexington Police Department OK0140300	2011	2,175	63	28.97			1	11	11	37	3	1
	2010	2,185	51	23.34				10	12	26	3	2
	2009	2,117	58	27.40				10	13	31	4	5
Noble Police Department OK0140400	2011	6,550	154	23.51		3		3	44	94	10	2
	2010	6,046	130	21.50		6	1	2	25	94	2	
	2009	5,875	136	23.15		5		18	33	73	7	1
University of Oklahoma Police * OK0140500	2011	32,357	320	9.89		3		4	29	274	10	
	2010	31,768	297	9.35		2		2	25	261	7	
	2009	31,835	359	11.28		1	1	3	41	306	7	5
Norman Public Schools * OK0140800	2011	17,518	28	1.60					5	22	1	
	2010	16,349	32	1.96				1	5	25	1	
	2009	16,287	31	1.90					5	26		
CLEVELAND COUNTY	2011	194,088	7,138	36.78	2	97	86	197	1,390	4,955	411	35
	2010	192,604	6,751	35.05	3	74	56	127	1,419	4,766	306	18
	2009	188,142	7,379	39.22	2	77	69	195	1,531	5,139	366	28

OKLAHOMA STATE BUREAU OF INVESTIGATION

AGENCY	YEAR	POPULATION	TOTAL CRIME INDEX	CRIME RATE PER 1000	MURDER	RAPE	ROBBERY	FELONIOUS ASSAULT	BREAKING & ENTERING	LARCENY	MOTOR VEHICLE THEFT	ARSON
Coal County Sheriff's Office OK0150000	2011	4,000	68	17.00		1		4	8	54	1	1
	2010	3,978	85	21.37		1		7	12	59	6	
	2009	3,864	94	24.33		1		10	13	64	6	5
Coalgate Police Department OK0150100	2011	1,988	10	5.03					1	8	1	
	2010	1,926	22	11.42					8	13	1	
	2009	1,861	8	4.30					2	4	2	1
COAL COUNTY	2011	5,988	78	13.03		1		4	9	62	2	1
	2010	5,904	107	18.12		1		7	20	72	7	
	2009	5,725	102	17.82		1		10	15	68	8	6
Comanche County Sheriff's Office OK0160000	2011	25,946	390	15.03		6	4	37	127	190	26	2
	2010	20,769	426	20.51	2	5	1	39	115	233	31	1
	2009	20,844	388	18.61		5	1	36	128	174	44	8
Lawton Police Department OK0160100	2011	97,904	6,360	64.96	8	57	175	589	1,960	3,365	206	59
	2010	92,025	6,085	66.12	3	60	113	655	1,757	3,279	218	42
	2009	89,835	6,020	67.01	9	81	181	827	1,448	3,240	234	43
Fletcher Police Department OK0160600	2011	1,190	12	10.08					3	9		
	2010	1,100	16	14.55				1	2	13		
	2009	1,084	13	11.99		1				11	1	
Medicine Park Police Department OK0161000	2011	386	4	10.36					2	2		
	2010	396	2	5.05						2		
	2009	379	4	10.55					2	2		
Cameron University Police Department * OK0161500	2011	7,008	36	5.14			1	2	4	28	1	1
	2010	7,012	27	3.85		1		2	11	11	2	
	2009	6,896	48	6.96				2	27	18	1	
COMANCHE COUNTY	2011	125,426	6,802	54.23	8	63	180	628	2,096	3,594	233	62
	2010	114,290	6,556	57.36	5	66	114	697	1,885	3,538	251	43
	2009	112,142	6,473	57.72	9	87	182	865	1,605	3,445	280	51

OKLAHOMA STATE BUREAU OF INVESTIGATION

AGENCY	YEAR	POPULATION	TOTAL CRIME INDEX	CRIME RATE PER 1000	MURDER	RAPE	ROBBERY	FELONIOUS ASSAULT	BREAKING & ENTERING	LARCENY	MOTOR VEHICLE THEFT	ARSON
Cotton County Sheriff's Office OK0170000	2011	3,681	32	8.69				8	11	12	1	1
	2010	3,846	37	9.62	1	1		5	8	21	1	
	2009	3,774	1	0.26	1							
Walters Police Department OK0170100	2011	2,578	24	9.31						24		
	2010	2,468	14	5.67				1	4	9		
	2009	2,408	36	14.95				4	6	26		
COTTON COUNTY	2011	6,259	56	8.95				8	11	36	1	1
	2010	6,314	51	8.08	1	1		6	12	30	1	
	2009	6,182	37	5.99	1			4	6	26		
Craig County Sheriff's Office OK0180000	2011	9,386	126	13.42	1		1	14	38	65	7	4
	2010	9,226	108	11.71				5	40	55	8	7
	2009	9,195	122	13.27		1		11	44	51	15	4
Vinita Police Department OK0180100	2011	5,804	137	23.60		1	1	10	26	88	11	1
	2010	6,115	172	28.13				16	27	117	12	3
	2009	6,052	173	28.59		1		20	32	114	6	2
CRAIG COUNTY	2011	15,190	263	17.31	1	1	2	24	64	153	18	5
	2010	15,341	280	18.25				21	67	172	20	10
	2009	15,247	295	19.35		2		31	76	165	21	6
Creek County Sheriff's Office OK0190000	2011	37,048	621	16.76		8	1	55	216	276	65	9
	2010	36,669	637	17.37		9	3	47	211	302	65	9
	2009	36,380	583	16.03		9	3	42	227	258	44	9
Bristow Police Department OK0190100	2011	4,267	219	51.32		1	4	12	64	134	4	5
	2010	4,425	183	41.36		2	1	14	49	114	3	
	2009	4,395	173	39.36		1	3	22	36	98	13	
Drumright Police Department OK0190200	2011	2,938	74	25.19	1		1	4	18	42	8	1
	2010	2,908	103	35.42			1	9	16	73	4	
	2009	2,881	63	21.87				3	25	31	4	

OKLAHOMA STATE BUREAU OF INVESTIGATION

AGENCY	YEAR	POPULATION	TOTAL CRIME INDEX	CRIME RATE PER 1000	MURDER	RAPE	ROBBERY	FELONIOUS ASSAULT	BREAKING & ENTERING	LARCENY	MOTOR VEHICLE THEFT	ARSON
Sapulpa Police Department OK0190300	2011	20,764	662	31.88	1	9	7	30	148	416	51	12
	2010	21,567	700	32.46		11	15	18	118	487	51	3
	2009	21,288	751	35.28		5	8	26	125	546	41	3
Kiefer Police Department OK0190700	2011	1,703	11	6.46				3	3	4	1	
	2010	1,713	13	7.59				1	4	6	2	
	2009	1,646	16	9.72				3	5	5	3	
Mannford Police Department OK0190800	2011	3,109	43	13.83				4	14	23	2	
	2010	2,938	46	15.66				2	13	28	3	
	2009	2,878	35	12.16				4	11	19	1	
Oilton Police Department OK0191100	2011	1,024	33	32.23				2	9	21	1	
	2010	1,141	17	14.90				1	9	7		1
	2009	1,125	20	17.78				4	5	8	3	
CREEK COUNTY	2011	70,853	1,663	23.47	2	18	13	110	472	916	132	27
	2010	71,361	1,699	23.81		22	20	92	420	1,017	128	13
	2009	70,593	1,641	23.25		15	14	104	434	965	109	12
Custer County Sheriff's Office OK0200000	2011	7,688	91	11.84			2	5	39	41	4	4
	2010	7,575	124	16.37		2		7	60	48	7	
	2009	7,633	76	9.96		1		4	29	42		1
Clinton Police Department OK0200100	2011	9,130	155	16.98		4	3	9	44	81	14	
	2010	8,948	159	17.77		6	3	14	43	84	9	2
	2009	8,761	247	28.19	1	14	6	29	55	137	5	4
Weatherford Police Department OK0200200	2011	10,949	348	31.78		1		78	80	179	10	2
	2010	10,551	371	35.16		4	1	55	88	215	8	
	2009	10,224	447	43.72		7	3	59	75	288	15	1
SW OSU Police * OK0200900	2011	5,423	24	4.43					6	18		
	2010	5,376	34	6.32					6	28		
	2009	5,105	38	7.44					6	31	1	

OKLAHOMA STATE BUREAU OF INVESTIGATION

AGENCY	YEAR	POPULATION	TOTAL CRIME INDEX	CRIME RATE PER 1000	MURDER	RAPE	ROBBERY	FELONIOUS ASSAULT	BREAKING & ENTERING	LARCENY	MOTOR VEHICLE THEFT	ARSON
CUSTER COUNTY	2011	27,767	618	22.26		5	5	92	169	319	28	6
	2010	27,074	688	25.41		12	4	76	197	375	24	2
	2009	26,618	808	30.36	1	22	9	92	165	498	21	6
Delaware County Sheriff's Office OK0210000	2011	32,763	366	11.17	3	8	2	41	119	163	30	4
	2010	30,826	457	14.83	2	18	2	40	183	180	32	5
	2009	31,516	503	15.96	2	30		53	214	163	41	6
Colcord Police Department OK0210400	2011	Reported Through the County SO										
	2010	887	22	24.80				2	9	10	1	1
	2009	Reported Through the County SO										
Grove Police Department OK0210700	2011	6,694	196	29.28				18	26	147	5	
	2010	6,575	214	32.55		1		20	28	157	8	
	2009	6,476	181	27.95			1	19	24	135	2	1
Jay Police Department OK0210800	2011	2,474	79	31.93				2	13	63	1	1
	2010	3,051	70	22.94		1		7	13	48	1	
	2009	3,057	49	16.03		2		10	9	28		1
DELAWARE COUNTY	2011	41,931	641	15.29	3	8	2	61	158	373	36	5
	2010	41,339	763	18.46	2	20	2	69	233	395	42	6
	2009	41,049	733	17.86	2	32	1	82	247	326	43	8
Dewey County Sheriff's Office OK0220000	2011	3,992	22	5.51		1		1	6	10	4	
	2010	4,421	16	3.62				2	2	10	2	
	2009	4,381	29	6.62		1		3	10	13	2	
Seiling Police Department OK0221100	2011	869	49	56.39				1	9	35	4	
	2010	Reported Through the County SO										
	2009	Reported Through the County SO										
DEWEY COUNTY	2011	4,861	71	14.61		1		2	15	45	8	
	2010	4,421	16	3.62				2	2	10	2	
	2009	4,381	29	6.62		1		3	10	13	2	

OKLAHOMA STATE BUREAU OF INVESTIGATION

AGENCY	YEAR	POPULATION	TOTAL CRIME INDEX	CRIME RATE PER 1000	MURDER	RAPE	ROBBERY	FELONIOUS ASSAULT	BREAKING & ENTERING	LARCENY	MOTOR VEHICLE THEFT	ARSON
Ellis County Sheriff's Office OK0230000	2011	4,195	48	11.44	1			8	15	16	8	1
	2010	3,955	51	12.90			1	7	26	11	6	
	2009	3,988	45	11.28		2		2	11	23	7	
ELLIS COUNTY	2011	4,195	48	11.44	1			8	15	16	8	1
	2010	3,955	51	12.90			1	7	26	11	6	
	2009	3,988	45	11.28		2		2	11	23	7	
Garfield County Sheriff's Office OK0240000	2011	8,533	75	8.79			1	5	26	42	1	2
	2010	9,859	72	7.30		1	1	4	16	50		21
	2009	9,916	96	9.68				4	33	55	4	9
Enid Police Department OK0240100	2011	49,908	2,065	41.38		22	31	169	445	1,325	73	4
	2010	48,581	2,399	49.38	2	28	25	171	466	1,642	65	7
	2009	47,448	2,690	56.69	2	39	32	178	556	1,792	91	12
Lahoma Police Department OK0241500	2011	618	3	4.85			1		2			1
	2010	Reported Through the County SO										
	2009	Reported Through the County SO										
North Enid Police Department OK0241600	2011	869	7	8.06					5	2		
	2010	Reported Through the County SO										
	2009	Reported Through the County SO										
Waukomis Police Department OK0241700	2011	1,300	9	6.92				2	3	4		
	2010	1,237	12	9.70		1		1	1	8	1	
	2009	1,209	21	17.37		1		2	6	10	2	
GARFIELD COUNTY	2011	61,228	2,159	35.26		22	33	176	481	1,373	74	7
	2010	59,677	2,483	41.61	2	30	26	176	483	1,700	66	28
	2009	58,573	2,807	47.92	2	40	32	184	595	1,857	97	21
Garvin County Sheriff's Office OK0250000	2011	13,738	258	18.78	5	7	2	22	58	142	22	4
	2010	13,267	209	15.75		7	1	17	39	134	11	4
	2009	13,321	194	14.56	1	5		6	37	130	15	2

OKLAHOMA STATE BUREAU OF INVESTIGATION

AGENCY	YEAR	POPULATION	TOTAL CRIME INDEX	CRIME RATE PER 1000	MURDER	RAPE	ROBBERY	FELONIOUS ASSAULT	BREAKING & ENTERING	LARCENY	MOTOR VEHICLE THEFT	ARSON
Lindsay Police Department OK0250100	2011	2,870	44	15.33				7	16	18	3	
	2010	2,916	72	24.69				10	11	47	4	
	2009	2,913	86	29.52		1		2	23	47	13	1
Pauls Valley Police Department OK0250200	2011	6,253	308	49.26		5	3	35	79	174	12	2
	2010	6,112	396	64.79		3	5	26	89	262	11	1
	2009	6,106	531	86.96		4	3	22	144	341	17	1
Wynnewood Police Department OK0250300	2011	2,236	29	12.97	2		3		6	16	2	1
	2010	2,286	40	17.50	1			2	2	33	2	
	2009	2,280	27	11.84				4	1	20	2	2
Maysville Police Department OK0250900	2011	1,245	24	19.28					10	13	1	
	2010	1,306	21	16.08					3	18		
	2009	1,300	22	16.92				1	2	16	3	
Stratford Police Department OK0251300	2011	1,541	3	1.95					3			
	2010	1,497	20	13.36		1		4	3	9	3	
	2009	1,491	50	33.53			1	2	17	26	4	
GARVIN COUNTY	2011	27,883	666	23.89	7	12	8	64	172	363	40	7
	2010	27,384	758	27.68	1	11	6	59	147	503	31	5
	2009	27,411	910	33.20	1	10	4	37	224	580	54	6
Grady County Sheriff's Office OK0260000	2011	24,865	334	13.43		6	1	28	116	160	23	4
	2010	24,408	409	16.76		1	3	28	147	199	31	1
	2009	24,187	401	16.58		6	2	20	117	223	33	5
Chickasha Police Department OK0260100	2011	16,208	882	54.42		15	9	110	196	518	34	6
	2010	17,507	944	53.92	1	12	22	94	209	582	24	5
	2009	17,195	1,055	61.36		12	10	65	254	651	63	8
Minco Police Department OK0260900	2011	1,649	16	9.70				1	8	4	3	
	2010	1,850	10	5.41					1	8	1	
	2009	1,817	17	9.36					6	8	3	

OKLAHOMA STATE BUREAU OF INVESTIGATION

AGENCY	YEAR	POPULATION	TOTAL CRIME INDEX	CRIME RATE PER 1000	MURDER	RAPE	ROBBERY	FELONIOUS ASSAULT	BREAKING & ENTERING	LARCENY	MOTOR VEHICLE THEFT	ARSON
Ninnekah Police Department OK0261000	2011	1,013	7	6.91					1	4	2	
	2010	Reported Through the County SO										
	2009	Reported Through the County SO										
Rush Springs Police Department OK0261300	2011	1,244	7	5.63				3	2	2		
	2010	1,381	20	14.48				2	13	5		
	2009	1,352	16	11.83				3	4	7	2	
Tuttle Police Department OK0261500	2011	6,083	202	33.21		8	1	32	35	105	21	1
	2010	6,450	198	30.70		4		27	32	126	9	3
	2009	6,265	111	17.72				9	38	57	7	2
GRADY COUNTY	2011	51,062	1,448	28.36		29	11	174	358	793	83	11
	2010	51,596	1,581	30.64	1	17	25	151	402	920	65	9
	2009	50,816	1,600	31.49		18	12	97	419	946	108	15
Grant County Sheriff's Office OK0270000	2011	4,575	51	11.15					9	41	1	3
	2010	4,289	49	11.42				1	11	35	2	3
	2009	4,407	76	17.25				7	15	40	14	
GRANT COUNTY	2011	4,575	51	11.15					9	41	1	3
	2010	4,289	49	11.42				1	11	35	2	3
	2009	4,407	76	17.25				7	15	40	14	
Greer County Sheriff's Office OK0280000	2011	3,264	17	5.21				2	4	11		
	2010	3,162	15	4.74				1	10	4		
	2009	3,024	31	10.25		1	1	7	9	13		
Mangum Police Department OK0280100	2011	3,042	26	8.55				4	11	8	3	2
	2010	2,709	58	21.41		1		5	21	27	4	
	2009	2,689	48	17.85		3		1	14	29	1	
GREER COUNTY	2011	6,306	43	6.82				6	15	19	3	2
	2010	5,871	73	12.43		1		6	31	31	4	
	2009	5,713	79	13.83		4	1	8	23	42	1	

OKLAHOMA STATE BUREAU OF INVESTIGATION

AGENCY	YEAR	POPULATION	TOTAL CRIME INDEX	CRIME RATE PER 1000	MURDER	RAPE	ROBBERY	FELONIOUS ASSAULT	BREAKING & ENTERING	LARCENY	MOTOR VEHICLE THEFT	ARSON
Harmon County Sheriff's Office OK0290000	2011	871	17	19.52					3	14		
	2010	885	18	20.34				1	5	11	1	
	2009	885	21	23.73				1	12	8		
Hollis Police Department OK0290100	2011	2,082	81	38.90			1	7	33	37	3	
	2010	1,949	69	35.40				3	32	34		1
	2009	1,931	51	26.41				3	23	25		
HARMON COUNTY	2011	2,953	98	33.19			1	7	36	51	3	
	2010	2,834	87	30.70				4	37	45	1	1
	2009	2,816	72	25.57				4	35	33		
Harper County Sheriff's Office OK0300000	2011	3,724	40	10.74				2	20	15	3	
	2010	3,396	14	4.12				2	2	9	1	
	2009	3,283	17	5.18				3	8	6		
HARPER COUNTY	2011	3,724	40	10.74				2	20	15	3	
	2010	3,396	14	4.12				2	2	9	1	
	2009	3,283	17	5.18				3	8	6		
Haskell County Sheriff's Office OK0310000	2011	9,670	127	13.13	2	2		44	25	40	14	1
	2010	9,112	93	10.21				25	19	34	15	4
	2009	9,387	109	11.61			1	26	25	37	20	3
Stigler Police Department OK0310100	2011	2,714	98	36.11				8	11	78	1	
	2010	2,979	61	20.48		1		2	10	46	2	
	2009	2,876	99	34.42	2			7	17	66	7	
McCurtain Police Department OK0310800	2011	522	7	13.41				1		6		
	2010	491	7	14.26				1	3	3		
	2009	Reported Through the County SO										
HASKELL COUNTY	2011	12,906	232	17.98	2	2		53	36	124	15	1
	2010	12,582	161	12.80		1		28	32	83	17	4
	2009	12,263	208	16.96	2		1	33	42	103	27	3

OKLAHOMA STATE BUREAU OF INVESTIGATION

AGENCY	YEAR	POPULATION	TOTAL CRIME INDEX	CRIME RATE PER 1000	MURDER	RAPE	ROBBERY	FELONIOUS ASSAULT	BREAKING & ENTERING	LARCENY	MOTOR VEHICLE THEFT	ARSON
Hughes County Sheriff's Office OK0320000	2011	6,884	167	24.26		2		10	62	74	19	1
	2010	6,759	164	24.26		1		12	58	71	22	1
	2009	6,745	125	18.53		2		1	33	69	20	1
Holdenville Police Department OK0320100	2011	5,833	90	15.43	1		1	6	36	36	10	1
	2010	5,638	174	30.86				14	70	82	8	2
	2009	5,388	154	28.58				9	30	104	11	2
Wetumka Police Department OK0320200	2011	1,296	13	10.03				1	4	7	1	
	2010	1,416	34	24.01				1	15	16	2	
	2009	1,400	24	17.14		1	1	3	9	9	1	
HUGHES COUNTY	2011	14,013	270	19.27	1	2	1	17	102	117	30	2
	2010	13,813	372	26.93		1		27	143	169	32	3
	2009	13,533	303	22.39		3	1	13	72	182	32	3
Jackson County Sheriff's Office OK0330000	2011	6,704	54	8.05		3		3	15	26	7	
	2010	6,379	83	13.01				7	30	39	7	2
	2009	6,409	55	8.58	1			3	15	32	4	1
Altus Police Department OK0330100	2011	20,025	708	35.36		7	6	44	243	401	7	4
	2010	18,983	770	40.56		4	8	30	270	443	15	4
	2009	18,664	684	36.65	2	5	14	24	221	410	8	11
JACKSON COUNTY	2011	26,729	762	28.51		10	6	47	258	427	14	4
	2010	25,362	853	33.63		4	8	37	300	482	22	6
	2009	25,073	739	29.47	3	5	14	27	236	442	12	12
Jefferson County Sheriff's Office OK0340000	2011	3,407	18	5.28				1	3	13	1	
	2010	3,327	26	7.81		1		2	5	17	1	
	2009	3,361	30	8.93				4	10	12	4	1
Ringling Police Department OK0340800	2011	1,048	20	19.08				5	4	6	5	
	2010	1,065	24	22.54				5	7	11	1	
	2009	1,035	8	7.73		1			3	3	1	

OKLAHOMA STATE BUREAU OF INVESTIGATION

AGENCY	YEAR	POPULATION	TOTAL CRIME INDEX	CRIME RATE PER 1000	MURDER	RAPE	ROBBERY	FELONIOUS ASSAULT	BREAKING & ENTERING	LARCENY	MOTOR VEHICLE THEFT	ARSON
Waurika Police Department OK0341200	2011	2,086	60	28.76					11	46	3	
	2010	1,950	33	16.92				4	6	21	2	
	2009	1,802	24	13.32			1	11	2	8	2	
JEFFERSON COUNTY	2011	6,541	98	14.98				6	18	65	9	
	2010	6,342	83	13.09		1		11	18	49	4	
	2009	6,198	62	10.00		1	1	15	15	23	7	1
Johnston County Sheriff's Office OK0350000	2011	8,008	18	2.25	1			14	2		1	
	2010	7,308	26	3.56	2	1		19	4			2
	2009	7,172	28	3.90				20	4	4		
Tishomingo Police Department OK0350100	2011	3,066	75	24.46		1		7	28	33	6	1
	2010	3,266	74	22.66	1	3		6	23	39	2	
	2009	3,151	108	34.27		3		14	45	39	7	1
Murray State College * OK0351800	2011	Reported Through the County SO										
	2010	2,895	1	0.35						1		
	2009	2,743	4	1.46					2	2		
JOHNSTON COUNTY	2011	11,074	93	8.40	1	1		21	30	33	7	1
	2010	10,574	101	9.55	3	4		25	27	40	2	2
	2009	10,323	140	13.56		3		34	51	45	7	1
Kay County Sheriff's Office OK0360000	2011	8,641	116	13.42			1	22	38	54	1	
	2010	8,522	100	11.73		3	1	23	35	34	4	5
	2009	8,606	116	13.48		3		18	39	48	8	6
Blackwell Police Department OK0360100	2011	7,168	133	18.55		1	2	8	36	80	6	1
	2010	7,238	176	24.32		4	1	12	46	109	4	3
	2009	7,092	168	23.69		5	1	20	32	98	12	1
Newkirk Police Department OK0360200	2011	2,342	53	22.63		2		3	11	35	2	
	2010	2,158	63	29.19		1		2	20	39	1	
	2009	2,112	61	28.88			1	1	19	38	2	

OKLAHOMA STATE BUREAU OF INVESTIGATION

AGENCY	YEAR	POPULATION	TOTAL CRIME INDEX	CRIME RATE PER 1000	MURDER	RAPE	ROBBERY	FELONIOUS ASSAULT	BREAKING & ENTERING	LARCENY	MOTOR VEHICLE THEFT	ARSON
Ponca City Police Department OK0360300	2011	25,659	1,233	48.05	1	23	22	84	211	843	49	18
	2010	24,928	1,349	54.12	1	17	17	78	299	902	35	26
	2009	24,359	1,399	57.43	2	20	21	130	297	888	41	11
Tonkawa Police Department OK0360400	2011	3,250	95	29.23				7	25	61	2	
	2010	3,194	111	34.75		2		6	25	74	4	
	2009	3,121	106	33.96		7	2	10	21	60	6	1
Kaw City Police Department OK0361200	2011	Reported Through the County SO										
	2010	375	3	8.00					2	1		
	2009	367	1	2.72						1		
KAY COUNTY	2011	47,060	1,630	34.64	1	26	25	124	321	1,073	60	19
	2010	46,415	1,802	38.82	1	27	19	121	427	1,159	48	34
	2009	45,657	1,851	40.54	2	35	25	179	408	1,133	69	19
Kingfisher County Sheriff's Office OK0370000	2011	8,350	59	7.07					5	44	10	
	2010	10,169	99	9.74		1		2	19	68	9	2
	2009	10,077	54	5.36				5	15	26	8	1
Hennessey Police Department OK0370100	2011	2,154	44	20.43			1	2	6	34	1	
	2010	Reported Through the County SO										
	2009	Reported Through the County SO										
Kingfisher Police Department OK0370200	2011	4,683	108	23.06		2		2	20	79	5	
	2010	4,418	55	12.45		1		4	8	41	1	1
	2009	4,357	73	16.75				1	12	58	2	
KINGFISHER COUNTY	2011	15,187	211	13.89		2	1	4	31	157	16	
	2010	14,587	154	10.56		2		6	27	109	10	3
	2009	14,434	127	8.80				6	27	84	10	1
Kiowa County Sheriff's Office OK0380000	2011	3,538	40	11.31	1			2	18	18	1	1
	2010	3,494	77	22.04				9	30	37	1	
	2009	3,633	77	21.19		1		4	26	40	6	2

OKLAHOMA STATE BUREAU OF INVESTIGATION

AGENCY	YEAR	POPULATION	TOTAL CRIME INDEX	CRIME RATE PER 1000	MURDER	RAPE	ROBBERY	FELONIOUS ASSAULT	BREAKING & ENTERING	LARCENY	MOTOR VEHICLE THEFT	ARSON
Hobart Police Department OK0380100	2011	3,796	99	26.08	1	2	2	4	36	53	1	
	2010	3,512	107	30.47			1	3	48	53	2	
	2009	3,595	87	24.20		2	1	13	25	44	2	3
Snyder Police Department OK0381100	2011	1,409	13	9.23				1	4	7	1	
	2010	1,329	13	9.78		1		4	1	7		
	2009	1,365	15	10.99				4	2	6	3	
Mountain View Police Department OK0381400	2011	804	11	13.68				2	2	7		
	2010	758	5	6.60				1	1	3		1
	2009	777	9	11.58				5		4		
KIOWA COUNTY	2011	9,547	163	17.07	2	2	2	9	60	85	3	1
	2010	9,093	202	22.21		1	1	17	80	100	3	1
	2009	9,370	188	20.06		3	1	26	53	94	11	5
Latimer County Sheriff's Office OK0390000	2011	8,400	75	8.93		1		11	19	33	11	
	2010	7,802	107	13.71		1		6	36	53	11	3
	2009	7,730	130	16.82		1		19	46	49	15	2
Wilburton Police Department OK0390100	2011	2,873	42	14.62			1	4	17	18	2	
	2010	2,928	77	26.30			1	12	20	43	1	1
	2009	2,885	64	22.18				4	18	39	3	2
LATIMER COUNTY	2011	11,273	117	10.38		1	1	15	36	51	13	
	2010	10,730	184	17.15		1	1	18	56	96	12	4
	2009	10,615	194	18.28		1		23	64	88	18	4
LeFlore County Sheriff's Office OK0400000	2011	28,628	341	11.91	2		3	27	146	144	19	3
	2010	27,854	467	16.77		2	1	54	174	207	29	13
	2009	27,789	468	16.84	4		1	67	155	214	27	3
Poteau Police Department OK0400100	2011	8,611	192	22.30		2		36	43	90	21	1
	2010	8,408	306	36.39		3	1	31	46	192	33	3
	2009	8,287	320	38.61		5	2	35	34	215	29	

OKLAHOMA STATE BUREAU OF INVESTIGATION

AGENCY	YEAR	POPULATION	TOTAL CRIME INDEX	CRIME RATE PER 1000	MURDER	RAPE	ROBBERY	FELONIOUS ASSAULT	BREAKING & ENTERING	LARCENY	MOTOR VEHICLE THEFT	ARSON
Talihina Police Department OK0400200	2011	1,126	56	49.73			2	4	15	33	2	2
	2010	1,245	47	37.75				5	13	28	1	2
	2009	1,237	69	55.78		1	2	5	23	37	1	
Arkoma Police Department OK0400300	2011	2,010	15	7.46				2	4	7	2	
	2010	2,194	21	9.57				1	7	11	2	
	2009	2,175	24	11.03				3	5	13	3	
Heavener Police Department OK0401100	2011	3,451	79	22.89			1	9	20	46	3	
	2010	3,254	73	22.43			1	5	20	43	4	1
	2009	3,236	68	21.01		2	1	11	21	31	2	
Howe Police Department OK0401400	2011	811	0	0.00								
	2010	728	0	0.00								
	2009	718	3	4.18		1				1	1	
Pocola Police Department OK0402300	2011	4,099	28	6.83				1	4	17	6	
	2010	4,581	54	11.79	2			1	14	35	2	1
	2009	4,518	69	15.27			1	4	30	26	8	
Spiro Police Department OK0402700	2011	2,187	40	18.29		2		2	10	23	3	1
	2010	2,362	43	18.20				1	2	38	2	
	2009	2,334	41	17.57		1		4	9	21	6	
LEFLORE COUNTY	2011	50,923	751	14.75	2	4	6	81	242	360	56	7
	2010	50,626	1,011	19.97	2	5	3	98	276	554	73	20
	2009	50,294	1,062	21.12	4	10	7	129	277	558	77	3
Lincoln County Sheriff's Office OK0410000	2011	23,733	383	16.14	2	3	1	20	107	221	29	4
	2010	22,362	349	15.61		6		25	90	207	21	2
	2009	22,393	280	12.50		2	1	32	68	141	36	4
Chandler Police Department OK0410100	2011	3,133	119	37.98		1		3	29	79	7	
	2010	2,874	76	26.44		2		8	12	53	1	
	2009	2,820	88	31.21				5	13	68	2	

OKLAHOMA STATE BUREAU OF INVESTIGATION

AGENCY	YEAR	POPULATION	TOTAL CRIME INDEX	CRIME RATE PER 1000	MURDER	RAPE	ROBBERY	FELONIOUS ASSAULT	BREAKING & ENTERING	LARCENY	MOTOR VEHICLE THEFT	ARSON
Prague Police Department OK0410200	2011	2,412	62	25.70		1		3	18	36	4	
	2010	2,153	50	23.22		2		6	12	26	4	
	2009	2,126	64	30.10		1		8	15	36	4	
Stroud Police Department OK0410300	2011	2,719	63	23.17		2		1	15	41	4	
	2010	2,722	64	23.51			1	4	11	43	5	1
	2009	2,721	80	29.40			3	1	15	53	8	2
Davenport Police Department OK0410700	2011	823	4	4.86						3	1	
	2010	875	12	13.71			1		5	5	1	
	2009	873	8	9.16					2	6		
Meeker Police Department OK0411100	2011	1,156	36	31.14	1			2	9	22	2	1
	2010	983	35	35.61		2		2	11	19	1	
	2009	982	32	32.59				1	12	16	3	
Sparks Police Department OK0411400	2011	171	0	0.00								
	2010	137	2	14.60						1	1	
	2009	Reported Through the County SO										
Tryon Police Department OK0411500	2011	496	11	22.18					3	7	1	
	2010	452	9	19.91				1	2	6		
	2009	448	12	26.79				3	4	4	1	
LINCOLN COUNTY	2011	34,643	678	19.57	3	7	1	29	181	409	48	5
	2010	32,558	597	18.34		12	2	46	143	360	34	3
	2009	32,363	564	17.43		3	4	50	129	324	54	6
Logan County Sheriff's Office OK0420000	2011	30,570	361	11.81	2	4	1	18	104	213	19	5
	2010	27,046	345	12.76	1	9		37	114	170	14	2
	2009	26,241	258	9.83		4	2	33	85	119	15	6
Guthrie Police Department OK0420100	2011	10,300	304	29.51	1	1	1	17	50	226	8	4
	2010	11,797	321	27.21	1	2	1	16	40	247	14	1
	2009	11,175	318	28.46	1	2	4	17	59	228	7	3

OKLAHOMA STATE BUREAU OF INVESTIGATION

AGENCY	YEAR	POPULATION	TOTAL CRIME INDEX	CRIME RATE PER 1000	MURDER	RAPE	ROBBERY	FELONIOUS ASSAULT	BREAKING & ENTERING	LARCENY	MOTOR VEHICLE THEFT	ARSON
Crescent Police Department OK0420300	2011	1,426	12	8.42				6	3	3		
	2010	1,463	19	12.99				8	5	6		
	2009	1,415	23	16.25				6	3	12	2	
LOGAN COUNTY	2011	42,296	677	16.01	3	5	2	41	157	442	27	9
	2010	40,306	685	16.99	2	11	1	61	159	423	28	3
	2009	38,831	599	15.43	1	6	6	56	147	359	24	9
Love County Sheriff's Office OK0430000	2011	6,870	76	11.06				1	27	42	6	1
	2010	6,710	90	13.41				2	26	45	17	3
	2009	6,708	76	11.33	1			3	28	37	7	
Marietta Police Department OK0430100	2011	2,654	42	15.83		1		7	4	26	4	1
	2010	2,540	44	17.32	1		1	16	4	19	3	
	2009	2,540	59	23.23				9	6	41	3	
LOVE COUNTY	2011	9,524	118	12.39		1		8	31	68	10	2
	2010	9,250	134	14.49	1		1	18	30	64	20	3
	2009	9,248	135	14.60	1			12	34	78	10	
McClain County Sheriff's Office OK0440000	2011	13,815	326	23.60		6	4	11	96	178	31	8
	2010	12,857	326	25.36	3	6	2	14	103	171	27	3
	2009	12,630	283	22.41		4	3	15	111	122	28	3
Blanchard Police Department OK0440100	2011	7,752	63	8.13				2	21	36	4	
	2010	7,061	120	16.99	1	2		7	40	48	22	1
	2009	6,825	131	19.19		4		7	33	71	16	1
Purcell Police Department OK0440200	2011	5,947	289	48.60		1		12	56	200	20	3
	2010	6,359	248	39.00		4		9	45	183	7	
	2009	6,194	284	45.85		4	2	11	34	225	8	3
Dibble Police Department OK0440600	2011	887	20	22.55		1		7	2	9	1	
	2010	674	9	13.35		2			2	4	1	
	2009	648	13	20.06				4	4	3	2	

OKLAHOMA STATE BUREAU OF INVESTIGATION

AGENCY	YEAR	POPULATION	TOTAL CRIME INDEX	CRIME RATE PER 1000	MURDER	RAPE	ROBBERY	FELONIOUS ASSAULT	BREAKING & ENTERING	LARCENY	MOTOR VEHICLE THEFT	ARSON
Newcastle Police Department OK0440800	2011	7,767	208	26.78				11	36	141	20	
	2010	7,845	219	27.92		1		6	51	134	27	
	2009	7,474	237	31.71				5	46	163	23	
Washington Police Department OK0441100	2011	625	9	14.40				5	3		1	
	2010	570	6	10.53					2	2	2	1
	2009	555	5	9.01				1	3	1		
MCCLAIN COUNTY	2011	36,793	915	24.87		8	4	48	214	564	77	11
	2010	35,366	928	26.24	4	15	2	36	243	542	86	5
	2009	34,326	953	27.76		12	5	43	231	585	77	7
McCurtain County Sheriff's Office OK0450000	2011	20,725	588	28.37		8	2	43	171	331	33	12
	2010	21,125	576	27.27		5	2	43	194	293	39	27
	2009	21,148	594	28.09	1	8	2	44	195	311	33	24
Broken Bow Police Department OK0450100	2011	4,164	219	52.59		1	3	22	48	135	10	4
	2010	4,135	229	55.38		4	2	24	59	119	21	4
	2009	4,136	347	83.90		6	3	32	119	167	20	5
Idabel Police Department OK0450200	2011	7,085	272	38.39		3	1	16	57	180	15	1
	2010	6,829	297	43.49	1	8	3	25	67	184	9	
	2009	6,831	257	37.62	2	7	7	35	43	153	10	2
Valliant Police Department OK0451600	2011	762	18	23.62		1		2	2	12	1	
	2010	743	23	30.96				6	7	10		
	2009	740	28	37.84		1		4	5	16	2	
Wright City Police Department OK0451800	2011	770	15	19.48		1	1			12	1	1
	2010	788	19	24.11		1		2	2	13	1	
	2009	785	21	26.75		1			2	15	3	
MCCURTAIN COUNTY	2011	33,506	1,112	33.19		14	7	83	278	670	60	18
	2010	33,620	1,144	34.03	1	18	7	100	329	619	70	31
	2009	33,640	1,247	37.07	3	23	12	115	364	662	68	31

OKLAHOMA STATE BUREAU OF INVESTIGATION

AGENCY	YEAR	POPULATION	TOTAL CRIME INDEX	CRIME RATE PER 1000	MURDER	RAPE	ROBBERY	FELONIOUS ASSAULT	BREAKING & ENTERING	LARCENY	MOTOR VEHICLE THEFT	ARSON
McIntosh County Sheriff's Office OK0460000	2011	14,255	255	17.89		7	2	24	90	115	17	11
	2010	13,739	295	21.47	1	5		23	102	150	14	5
	2009	13,607	366	26.90	1	4	3	25	124	192	17	6
Checotah Police Department OK0460100	2011	3,371	110	32.63				1	11	83	15	1
	2010	3,496	97	27.75		1	2	3	8	69	14	
	2009	3,468	131	37.77		2	3	3	7	106	10	1
Eufaula Police Department OK0460200	2011	2,843	114	40.10				11	44	53	6	
	2010	2,808	94	33.48	1	1		8	24	55	5	
	2009	2,767	131	47.34		1		6	41	68	15	1
MCINTOSH COUNTY	2011	20,469	479	23.40		7	2	36	145	251	38	12
	2010	20,043	486	24.25	2	7	2	34	134	274	33	5
	2009	19,842	628	31.65	1	7	6	34	172	366	42	8
Major County Sheriff's Office OK0470000	2011	5,001	48	9.60		1		3	9	35		
	2010	4,670	37	7.92					2	33	2	1
	2009	4,607	38	8.25				1	9	26	2	
Fairview Police Department OK0470100	2011	2,607	111	42.58			1	11	31	65	3	1
	2010	2,561	152	59.35				1	38	110	3	
	2009	2,503	137	54.73		2		2	37	91	5	
MAJOR COUNTY	2011	7,608	159	20.90		1	1	14	40	100	3	1
	2010	7,231	189	26.14				1	40	143	5	1
	2009	7,110	175	24.61		2		3	46	117	7	
Marshall County Sheriff's Office OK0480000	2011	10,582	73	6.90		1		24	18	23	7	1
	2010	9,868	106	10.74		3	1	34	29	33	6	1
	2009	9,814	156	15.90	2	2	1	36	36	61	18	2
Madill Police Department OK0480100	2011	3,810	57	14.96		2		2	12	39	2	
	2010	3,855	119	30.87		2		6	40	69	2	
	2009	3,808	157	41.23		4	2	10	55	78	8	

OKLAHOMA STATE BUREAU OF INVESTIGATION

AGENCY	YEAR	POPULATION	TOTAL CRIME INDEX	CRIME RATE PER 1000	MURDER	RAPE	ROBBERY	FELONIOUS ASSAULT	BREAKING & ENTERING	LARCENY	MOTOR VEHICLE THEFT	ARSON
Kingston Police Department OK0480300	2011	1,618	13	8.03				2	5	5	1	
	2010	1,652	13	7.87					5	5	3	
	2009	1,599	7	4.38				1	2	3	1	
Madill Campus Police Department * OK0481100	2011	2,400	1	0.42				1				
	2010	2,000	2	1.00				1	1			
	2009	2,000	11	5.50				1	4	6		
MARSHALL COUNTY	2011	16,010	144	8.99		3		29	35	67	10	1
	2010	15,375	240	15.61		5	1	41	75	107	11	1
	2009	15,221	331	21.75	2	6	3	48	97	148	27	2
Mayes County Sheriff's Office OK0490000	2011	28,503	287	10.07			1	23	77	160	26	
	2010	27,434	320	11.66		3		30	106	163	18	
	2009	27,360	236	8.63		2		18	78	116	22	
Chouteau Police Department OK0490100	2011	2,119	59	27.84				4	12	38	5	
	2010	2,208	84	38.04		1		7	15	56	5	
	2009	2,021	66	32.66				5	9	49	3	
Pryor Police Department OK0490200	2011	9,641	455	47.19		5	1	63	92	264	30	2
	2010	9,400	402	42.77	1	8	4	79	93	202	15	1
	2009	9,345	431	46.12		5	3	99	91	212	21	1
Locust Grove Police Department OK0490800	2011	1,438	43	29.90		1		3	14	22	3	
	2010	1,615	65	40.25				5	13	44	3	1
	2009	1,596	47	29.45		1		2	11	29	4	1
Grand River Dam Authority * OK0491900	2011	3,791,508	25	0.00		1			6	18		
	2010	3,751,351	6	0.00					4	2		
	2009	3,687,050	7	0.00					3	3	1	1
MAYES COUNTY	2011	41,701	869	20.84		7	2	93	201	502	64	2
	2010	40,657	877	21.57	1	12	4	121	231	467	41	2
	2009	40,322	787	19.52		8	3	124	192	409	51	3

OKLAHOMA STATE BUREAU OF INVESTIGATION

AGENCY	YEAR	POPULATION	TOTAL CRIME INDEX	CRIME RATE PER 1000	MURDER	RAPE	ROBBERY	FELONIOUS ASSAULT	BREAKING & ENTERING	LARCENY	MOTOR VEHICLE THEFT	ARSON
Murray County Sheriff's Office OK0500000	2011	5,938	41	6.90		1		6	13	15	6	1
	2010	5,472	44	8.04		1		5	25	12	1	1
	2009	5,399	64	11.85		4	1	13	20	25	1	1
Sulphur Police Department OK0500100	2011	4,982	109	21.88				4	45	60		
	2010	4,964	124	24.98				2	41	81		
	2009	4,844	86	17.75		1	1	3	34	46	1	
Davis Police Department OK0500200	2011	2,712	126	46.46	1			11	39	75		3
	2010	2,699	93	34.46				11	25	52	5	
	2009	2,640	82	31.06				2	33	45	2	1
MURRAY COUNTY	2011	13,632	276	20.25	1	1		21	97	150	6	4
	2010	13,135	261	19.87		1		18	91	145	6	1
	2009	12,883	232	18.01		5	2	18	87	116	4	2
Muskogee County Sheriff's Office OK0510000	2011	23,509	474	20.16	1	6	2	63	153	197	52	19
	2010	23,118	448	19.38	2	7	2	61	144	186	46	10
	2009	23,156	355	15.33		6	2	46	133	143	25	20
Muskogee Police Department OK0510100	2011	39,643	2,096	52.87	6	28	55	317	539	1,069	82	12
	2010	40,499	2,066	51.01	6	19	57	295	579	1,028	82	26
	2009	40,197	2,542	63.24		24	65	382	716	1,281	74	25
Fort Gibson Police Department OK0510700	2011	4,198	82	19.53		1		2	25	52	2	
	2010	4,440	82	18.47		1	1	4	22	49	5	1
	2009	4,404	103	23.39		2		5	35	53	8	
Haskell Police Department OK0510800	2011	2,028	3	1.48				1	1		1	
	2010	2,014	6	2.98			1		2	2	1	
	2009	1,989	8	4.02			1	1	1	4	1	
Porum Police Department OK0511200	2011	735	17	23.13				3	7	5	2	
	2010	748	16	21.39		1		2	7	6		
	2009	736	8	10.87					3	4	1	

OKLAHOMA STATE BUREAU OF INVESTIGATION

AGENCY	YEAR	POPULATION	TOTAL CRIME INDEX	CRIME RATE PER 1000	MURDER	RAPE	ROBBERY	FELONIOUS ASSAULT	BREAKING & ENTERING	LARCENY	MOTOR VEHICLE THEFT	ARSON
Warner Police Department OK0511600	2011	1,659	31	18.69				1	12	18		
	2010	1,560	36	23.08				4	17	11	4	
	2009	1,449	7	4.83				4	2	1		
MUSKOGEE COUNTY	2011	71,772	2,703	37.66	7	35	57	387	737	1,341	139	31
	2010	72,379	2,654	36.67	8	28	61	366	771	1,282	138	37
	2009	71,931	3,023	42.03		32	68	438	890	1,486	109	45
Noble County Sheriff's Office OK0520000	2011	6,504	54	8.30				2	14	33	5	
	2010	6,051	96	15.87				3	26	62	5	2
	2009	6,172	106	17.17			2	7	32	56	9	4
Perry Police Department OK0520100	2011	5,181	100	19.30	1	1	1	7	28	55	7	1
	2010	4,972	107	21.52		1		7	25	68	6	
	2009	5,041	103	20.43		1	1	10	16	62	13	2
NOBLE COUNTY	2011	11,685	154	13.18	1	1	1	9	42	88	12	1
	2010	11,023	203	18.42		1		10	51	130	11	2
	2009	11,213	209	18.64		1	3	17	48	118	22	6
Nowata County Sheriff's Office OK0530000	2011	6,085	123	20.21		3		7	49	48	16	5
	2010	5,900	136	23.05		3		13	67	47	6	2
	2009	6,026	96	15.93				16	32	41	7	2
Nowata Police Department OK0530100	2011	3,771	105	27.84		2		17	23	59	4	2
	2010	3,956	100	25.28		2		37	8	53		1
	2009	3,997	100	25.02		2		22	9	66	1	1
South Coffeyville Police Department OK0530800	2011	793	10	12.61				5	1	3	1	
	2010	777	23	29.60				6	4	13		
	2009	787	14	17.79				6	3	4	1	
NOWATA COUNTY	2011	10,649	238	22.35		5		29	73	110	21	7
	2010	10,633	259	24.36		5		56	79	113	6	3
	2009	10,810	210	19.43		2		44	44	111	9	3

OKLAHOMA STATE BUREAU OF INVESTIGATION

AGENCY	YEAR	POPULATION	TOTAL CRIME INDEX	CRIME RATE PER 1000	MURDER	RAPE	ROBBERY	FELONIOUS ASSAULT	BREAKING & ENTERING	LARCENY	MOTOR VEHICLE THEFT	ARSON
Okfuskee County Sheriff's Office OK0540000	2011	6,858	116	16.91				9	41	56	10	7
	2010	6,119	75	12.26	1		1	9	29	28	7	5
	2009	6,272	93	14.83		3		15	38	25	12	4
Okemah Police Department OK0540100	2011	3,258	145	44.51		1		8	23	105	8	3
	2010	2,833	163	57.54		2		7	41	105	8	
	2009	2,897	95	32.79	1	1		4	17	71	1	3
Weleetka Police Department OK0540200	2011	1,009	42	41.63				7	6	27	2	
	2010	903	56	62.02			1	5	18	31	1	
	2009	917	42	45.80			1	4	8	25	4	2
Boley Police Department OK0540400	2011	1,197	6	5.01				2	2	2		
	2010	1,097	10	9.12				6	1	3		
	2009	1,083	3	2.77					1	1	1	
OKFUSKEE COUNTY	2011	12,322	309	25.08		1		26	72	190	20	10
	2010	10,952	304	27.76	1	2	2	27	89	167	16	5
	2009	11,169	233	20.86	1	4	1	23	64	122	18	9
Oklahoma County Sheriff's Office OK0550000	2011	20,823	266	12.77		2	3	21	74	130	36	
	2010	18,935	262	13.84	1	3		32	83	121	22	
	2009	22,390	240	10.72		1	2	17	79	118	23	
Bethany Police Department OK0550100	2011	19,255	632	32.82	2	10	20	28	177	327	68	7
	2010	19,923	627	31.47		7	15	33	197	317	58	
	2009	19,667	740	37.63	1	12	21	37	204	415	50	2
Del City Police Department OK0550200	2011	21,560	1,501	69.62		10	28	118	339	874	132	15
	2010	22,549	1,407	62.40	1	13	28	110	383	775	97	5
	2009	22,060	1,595	72.30	5	4	36	112	414	914	110	9
Edmond Police Department OK0550300	2011	82,276	1,704	20.71	1	7	20	30	311	1,280	55	5
	2010	83,337	1,765	21.18	1	9	19	45	372	1,274	45	3
	2009	80,889	1,849	22.86	2	16	18	51	373	1,319	70	11

OKLAHOMA STATE BUREAU OF INVESTIGATION

AGENCY	YEAR	POPULATION	TOTAL CRIME INDEX	CRIME RATE PER 1000	MURDER	RAPE	ROBBERY	FELONIOUS ASSAULT	BREAKING & ENTERING	LARCENY	MOTOR VEHICLE THEFT	ARSON
Midwest City Police Department OK0550400	2011	54,953	2,938	53.46	7	31	48	178	708	1,724	242	16
	2010	58,095	3,002	51.67	2	24	52	187	817	1,752	168	19
	2009	56,631	2,758	48.70	2	24	45	113	878	1,553	143	6
Nichols Hills Police Department OK0550500	2011	3,750	97	25.87				2	31	61	3	
	2010	4,147	76	18.33			1	1	18	50	6	
	2009	4,031	86	21.33	1		1		18	59	7	
Oklahoma City Police Department OK0550600	2011	586,208	39,334	67.10	58	279	1,228	3,581	9,878	20,253	4,057	91
	2010	571,865	38,567	67.44	54	340	1,112	3,798	9,901	19,760	3,602	128
	2009	556,939	39,145	70.29	65	294	1,249	3,573	10,594	19,544	3,826	107
Village Police Department OK0550700	2011	9,025	342	37.89		1	3	11	92	216	19	1
	2010	9,923	373	37.59		2	3	44	73	232	19	2
	2009	9,728	358	36.80		2	7	18	93	215	23	1
Warr Acres Police Department OK0550800	2011	10,151	601	59.21		9	24	32	138	343	55	2
	2010	9,579	526	54.91	1	5	14	51	134	279	42	2
	2009	9,394	620	66.00		7	23	56	179	303	52	5
Choctaw Police Department OK0551000	2011	11,265	230	20.42		1	3	19	63	131	13	1
	2010	11,942	202	16.92		1	1	7	67	119	7	1
	2009	11,579	177	15.29			1	4	62	102	8	
Harrah Police Department OK0551100	2011	5,150	104	20.19		1		12	20	67	4	
	2010	5,402	103	19.07		1	1	3	24	73	1	
	2009	5,259	122	23.20		1		8	27	79	7	
Jones Police Department OK0551200	2011	2,721	42	15.44			1	3	10	22	6	1
	2010	2,805	30	10.70		1		1	9	14	5	
	2009	2,723	36	13.22			2	2	18	11	3	
Luther Police Department OK0551300	2011	1,234	13	10.53				1	6	6		
	2010	1,201	22	18.32				1	6	12	3	
	2009	1,147	15	13.08				1	5	8	1	1

OKLAHOMA STATE BUREAU OF INVESTIGATION

AGENCY	YEAR	POPULATION	TOTAL CRIME INDEX	CRIME RATE PER 1000	MURDER	RAPE	ROBBERY	FELONIOUS ASSAULT	BREAKING & ENTERING	LARCENY	MOTOR VEHICLE THEFT	ARSON
Nicoma Park Police Department OK0551400	2011	2,419	76	31.42		2	1	4	17	44	8	1
	2010	2,464	33	13.39			1	2	12	16	2	
	2009	2,398	39	16.26				5	11	20	3	
Spencer Police Department OK0551500	2011	3,954	134	33.89		2		16	53	49	14	2
	2010	4,150	115	27.71			2	13	42	45	13	2
	2009	4,056	124	30.57			1	8	66	34	15	
Forest Park Police Department OK0551600	2011	1,009	16	15.86				1	5	10		
	2010	1,193	10	8.38				1	6	3		
	2009	1,190	16	13.45				1	5	10		
University of Central Oklahoma Police * OK0551700	2011	19,011	137	7.21		1		1	14	120	1	
	2010	18,854	167	8.86		1		2	31	132	1	
	2009	17,465	159	9.10		1	1		19	136	2	
Okla Univ Health Sciences Center Police * OK0551800	2011	24,809	248	10.00				2	14	229	3	1
	2010	24,809	167	6.73			2	2	3	155	5	
	2009	24,464	168	6.87			2	5	4	148	9	
Putnam City Campus Police * OK0552200	2011	21,234	42	1.98			1		1	38	2	
	2010	20,721	56	2.70			2	2	4	48		
	2009	20,839	61	2.93				5	1	55		3
Oklahoma City University Campus Police * OK0554300	2011	5,044	47	9.32			2		4	39	2	
	2010	4,933	56	11.35		1	1	1	6	46	1	
	2009	Reported Through the County SO										
Capitol Patrol * OK0559900	2011	42,500	19	0.45					2	17		
	2010	42,500	8	0.19				1	1	6		
	2009	42,500	11	0.26						7	4	
OKLAHOMA COUNTY	2011	835,753	48,523	58.06	68	356	1,382	4,060	11,957	25,980	4,720	143
	2010	827,510	47,574	57.49	60	408	1,254	4,337	12,189	25,229	4,097	162
	2009	810,081	48,319	59.65	76	362	1,409	4,016	13,050	25,050	4,356	145

OKLAHOMA STATE BUREAU OF INVESTIGATION

AGENCY	YEAR	POPULATION	TOTAL CRIME INDEX	CRIME RATE PER 1000	MURDER	RAPE	ROBBERY	FELONIOUS ASSAULT	BREAKING & ENTERING	LARCENY	MOTOR VEHICLE THEFT	ARSON
Okmulgee County Sheriff's Office OK0560000	2011	18,327	311	16.97	3	3	5	17	114	143	26	13
	2010	17,361	263	15.15	1	5	1	12	85	147	12	19
	2009	17,238	205	11.89	1	3	3	21	70	89	18	11
Henryetta Police Department OK0560100	2011	5,990	153	25.54		2	2	13	46	76	14	3
	2010	6,053	162	26.76		3		3	49	89	18	1
	2009	6,016	174	28.92	1	6	2	12	41	101	11	
Okmulgee Police Department OK0560200	2011	12,453	595	47.78		5	13	52	139	349	37	3
	2010	12,648	685	54.16	1	7	13	80	159	400	25	9
	2009	12,595	563	44.70	1	7	15	72	141	308	19	13
Beggs Police Department OK0560400	2011	1,335	36	26.97				2	11	22	1	1
	2010	1,374	45	32.75			1	2	14	24	4	
	2009	1,354	46	33.97		3	1	3	19	15	5	
Dewar Police Department OK0560600	2011	898	6	6.68				1	1	4		
	2010	910	9	9.89					1	8		1
	2009	896	23	25.67				4	12	7		
Morris Police Department OK0561100	2011	1,495	4	2.68				1		3		
	2010	1,325	6	4.53						4	2	
	2009	1,311	7	5.34					3	3	1	
Okla State Univ/Okmulgee * OK0561600	2011	3,000	30	10.00				1	5	24		
	2010	3,755	12	3.20				1		8	3	
	2009	2,764	12	4.34				1	2	8	1	
OKMULGEE COUNTY	2011	40,498	1,135	28.03	3	10	20	87	316	621	78	20
	2010	39,671	1,182	29.80	2	15	15	98	308	680	64	30
	2009	39,410	1,030	26.14	3	19	21	113	288	531	55	24
Osage County Sheriff's Office OK0570000	2011	27,437	503	18.33	1	14	4	30	153	266	35	15
	2010	26,386	478	18.12		6		31	168	252	21	15
	2009	26,593	422	15.87	1	9	3	33	160	195	21	18

OKLAHOMA STATE BUREAU OF INVESTIGATION

AGENCY	YEAR	POPULATION	TOTAL CRIME INDEX	CRIME RATE PER 1000	MURDER	RAPE	ROBBERY	FELONIOUS ASSAULT	BREAKING & ENTERING	LARCENY	MOTOR VEHICLE THEFT	ARSON
Fairfax Police Department OK0570200	2011	1,395	15	10.75				2	5	8		1
	2010	1,429	35	24.49				2	16	14	3	
	2009	1,443	23	15.94				1	7	13	2	
Hominy Police Department OK0570300	2011	3,603	49	13.60		1		11	18	16	3	
	2010	3,588	23	6.41				4	6	9	4	
	2009	3,613	41	11.35			1	13	8	13	6	
Pawhuska Police Department OK0570400	2011	3,622	147	40.59			3	30	49	59	6	3
	2010	3,350	185	55.22				78	51	51	5	
	2009	3,403	166	48.78		3		65	45	37	16	
OSAGE COUNTY	2011	36,057	714	19.80	1	15	7	73	225	349	44	19
	2010	34,753	721	20.75		6		115	241	326	33	15
	2009	35,052	652	18.60	1	12	4	112	220	258	45	18
Ottawa County Sheriff's Office OK0580000	2011	18,474	115	6.22	1	1		6	54	38	15	
	2010	18,838	117	6.21			1	2	58	42	14	4
	2009	18,938	124	6.55	1	1	3	3	77	30	9	6
Miami Police Department OK0580200	2011	13,715	647	47.17		2	6	56	133	425	25	6
	2010	12,967	644	49.66		11	7	56	105	448	17	4
	2009	12,953	638	49.25		5	3	52	110	438	30	9
Wynadotte Nation Tribal Police OK0581400	2011		5	0.39						5		
	2010	Reported Through the County SO										
	2009	Reported Through the County SO										
NE Oklahoma A&M College Police * OK0581500	2011	2,832	45	15.89				2	13	28	2	
	2010	2,619	60	22.91				2	34	24		
	2009	2,444	66	27.00				1	31	33	1	
OTTAWA COUNTY	2011	32,189	812	25.23	1	3	6	64	200	496	42	6
	2010	31,805	821	25.81		11	8	60	197	514	31	8
	2009	31,891	828	25.96	1	6	6	56	218	501	40	15

OKLAHOMA STATE BUREAU OF INVESTIGATION

AGENCY	YEAR	POPULATION	TOTAL CRIME INDEX	CRIME RATE PER 1000	MURDER	RAPE	ROBBERY	FELONIOUS ASSAULT	BREAKING & ENTERING	LARCENY	MOTOR VEHICLE THEFT	ARSON
Pawnee County Sheriff's Office OK0590000	2011	11,228	164	14.61		2		17	59	77	9	1
	2010	11,131	144	12.94				15	56	65	8	
	2009	11,095	227	20.46	1	4	1	28	79	98	16	1
Cleveland Police Department OK0590100	2011	3,286	102	31.04		1	1	7	25	66	2	
	2010	3,270	88	26.91		2		6	19	60	1	
	2009	3,123	93	29.78				11	22	57	3	3
Pawnee Police Department OK0590200	2011	2,220	29	13.06		1	1	2	19	5	1	
	2010	2,160	36	16.67			1	2	20	11	2	
	2009	2,140	15	7.01		1		1	5	4	4	
PAWNEE COUNTY	2011	16,734	295	17.63		4	2	26	103	148	12	1
	2010	16,561	268	16.18		2	1	23	95	136	11	
	2009	16,358	335	20.48	1	5	1	40	106	159	23	4
Payne County Sheriff's Office OK0600000	2011	19,924	289	14.51		2		17	112	133	25	6
	2010	20,332	317	15.59		9	3	15	122	151	17	13
	2009	18,621	274	14.71		4	1	17	84	150	18	9
Cushing Police Department OK0600100	2011	7,910	264	33.38		4		29	39	181	11	
	2010	9,838	238	24.19			1	34	35	153	15	1
	2009	8,818	228	25.86	3	2		10	25	180	8	1
Stillwater Police Department OK0600200	2011	46,177	1,481	32.07		9	14	78	262	1,067	51	6
	2010	47,414	1,648	34.76	1	16	16	67	269	1,191	88	11
	2009	48,690	1,587	32.59		18	15	82	289	1,140	43	11
Yale Police Department OK0600300	2011	1,240	37	29.84				3	7	25	2	
	2010	1,504	28	18.62		1		3	9	12	3	
	2009	1,359	6	4.42				1		5		1
Perkins Police Department OK0600600	2011	2,861	49	17.13				5	14	30		
	2010	2,680	47	17.54		2		2	5	35	3	
	2009	2,412	48	19.90				5	7	32	4	

OKLAHOMA STATE BUREAU OF INVESTIGATION

AGENCY	YEAR	POPULATION	TOTAL CRIME INDEX	CRIME RATE PER 1000	MURDER	RAPE	ROBBERY	FELONIOUS ASSAULT	BREAKING & ENTERING	LARCENY	MOTOR VEHICLE THEFT	ARSON
Oklahoma State University Police * OK0601000	2011	28,242	241	8.53		5		2	44	188	2	
	2010	26,233	251	9.57		3		3	36	206	3	
	2009	26,804	282	10.52		3	1		67	207	4	
PAYNE COUNTY	2011	78,112	2,361	30.23		20	14	134	478	1,624	91	12
	2010	81,768	2,529	30.93	1	31	20	124	476	1,748	129	25
	2009	79,900	2,425	30.35	3	27	17	115	472	1,714	77	22
Pittsburg County Sheriff's Office OK0610000	2011	22,703	426	18.76	1	6	2	13	142	243	19	12
	2010	21,979	403	18.34	3	7		24	164	189	16	12
	2009	21,941	511	23.29	2			43	216	189	61	10
Hartshorne Police Department OK0610100	2011	2,148	52	24.21	1			1	17	32	1	4
	2010	2,088	64	30.65				2	17	31	14	1
	2009	2,077	50	24.07				2	17	24	7	
McAlester Police Department OK0610200	2011	18,580	922	49.62	1	10	15	40	236	587	33	2
	2010	18,675	863	46.21	1	3	11	25	177	620	26	
	2009	18,459	911	49.35		6	12	39	157	659	38	1
Haileyville Police Department OK0611400	2011	822	9	10.95				3	4	2		
	2010	911	9	9.88					1	6	2	
	2009	905	17	18.78				5	7	5		
Kiowa Police Department OK0611700	2011	Reported Through the County SO										
	2010	Reported Through the County SO										
	2009	706	14	19.83				1	5	8		3
Krebs Police Department OK0611800	2011	2,075	110	53.01		1	1	7	26	68	7	
	2010	2,164	85	39.28		1		4	23	53	4	
	2009	2,139	41	19.17		1	2	3	10	21	4	2
McAlester Public Schools Campus Police * OK0612300	2011	3,420	6	1.75						6		1
	2010	3,315	9	2.71					2	7		
	2009	3,367	10	2.97				1		9		2

OKLAHOMA STATE BUREAU OF INVESTIGATION

AGENCY	YEAR	POPULATION	TOTAL CRIME INDEX	CRIME RATE PER 1000	MURDER	RAPE	ROBBERY	FELONIOUS ASSAULT	BREAKING & ENTERING	LARCENY	MOTOR VEHICLE THEFT	ARSON
PITTSBURG COUNTY	2011	46,328	1,525	32.92	3	17	18	64	425	938	60	19
	2010	45,817	1,433	31.28	4	11	11	55	384	906	62	13
	2009	46,227	1,554	33.62	2	7	14	94	412	915	110	18
Pontotoc County Sheriff's Office OK0620000	2011	19,626	178	9.07	2	6	1	22	59	75	13	2
	2010	19,356	306	15.81	1	2		19	110	158	16	7
	2009	19,254	341	17.71			2	109	99	118	13	5
Ada Police Department OK0620100	2011	16,990	859	50.56	1	21	12	132	194	464	35	2
	2010	17,298	900	52.03	1	8	10	119	205	529	28	1
	2009	16,807	965	57.42		12	6	122	233	544	48	5
Allen Police Department OK0620300	2011	942	6	6.37				1	2	3		
	2010	1,015	8	7.88				1	3	4		
	2009	998	14	14.03					2	9	3	
Stonewall Police Department OK0621400	2011	475	12	25.26				2	4	3	3	
	2010	506	15	29.64		1		4	5	3	2	
	2009	496	14	28.23					10	4		
East Central University Police Dept. * OK0621600	2011	5,577	14	2.51					4	10		
	2010	5,470	12	2.19				1	5	6		
	2009	4,472	8	1.79						8		
PONTOTOC COUNTY	2011	38,033	1,069	28.11	3	27	13	157	263	555	51	4
	2010	38,175	1,241	32.51	2	11	10	144	328	700	46	8
	2009	37,555	1,342	35.73		12	8	231	344	683	64	10
Pottawatomie County Sheriff's Office OK0630000	2011	29,395	672	22.86	2	3	3	35	178	354	97	5
	2010	28,854	640	22.18	1	3	3	32	227	308	66	2
	2009	28,589	548	19.17	3	5	3	43	194	258	42	4
Shawnee Police Department OK0630100	2011	30,177	2,112	69.99	4	20	21	214	387	1,338	128	1
	2010	31,002	2,030	65.48	2	10	19	242	528	1,091	138	
	2009	30,724	2,074	67.50	1	22	28	178	477	1,240	128	4

OKLAHOMA STATE BUREAU OF INVESTIGATION

AGENCY	YEAR	POPULATION	TOTAL CRIME INDEX	CRIME RATE PER 1000	MURDER	RAPE	ROBBERY	FELONIOUS ASSAULT	BREAKING & ENTERING	LARCENY	MOTOR VEHICLE THEFT	ARSON
Tecumseh Police Department OK0630200	2011	6,526	196	30.03	1	2		7	61	109	16	3
	2010	6,857	222	32.38			3	13	63	128	15	
	2009	6,732	233	34.61	1	6	2	9	77	128	10	
McLoud Police Department OK0631400	2011	4,087	71	17.37		1	1	7	7	46	9	
	2010	4,784	132	27.59			1	10	28	79	14	
	2009	4,448	55	12.37			2	9	11	30	3	
POTTAWATOMIE COUNTY	2011	70,185	3,051	43.47	7	26	25	263	633	1,847	250	9
	2010	71,497	3,024	42.30	3	13	26	297	846	1,606	233	2
	2009	70,493	2,910	41.28	5	33	35	239	759	1,656	183	8
Pushmataha County Sheriff's Office OK0640000	2011	8,387	132	15.74	2		1	12	48	52	17	
	2010	8,662	150	17.32	1			19	58	57	15	3
	2009	8,581	161	18.76	1		2	11	77	53	17	6
Antlers Police Department OK0640100	2011	2,479	101	40.74			1	18	34	47	1	
	2010	2,547	92	36.12			1	6	28	50	7	
	2009	2,478	81	32.69		1		11	16	48	5	
Clayton Police Department OK0640300	2011	830	7	8.43				1	3	3		
	2010	744	12	16.13				1	8	3		1
	2009	728	16	21.98				2	8	4	2	
PUSHMATAHA COUNTY	2011	11,696	240	20.52	2		2	31	85	102	18	
	2010	11,953	254	21.25	1		1	26	94	110	22	4
	2009	11,787	258	21.89	1	1	2	24	101	105	24	6
Roger Mills County Sheriff's Office OK0650000	2011	3,686	59	16.01		1		5	17	34	2	
	2010	3,442	38	11.04				2	8	26	2	
	2009	3,423	49	14.31				2	14	32	1	
ROGER MILLS COUNTY	2011	3,686	59	16.01		1		5	17	34	2	
	2010	3,442	38	11.04				2	8	26	2	
	2009	3,423	49	14.31				2	14	32	1	

OKLAHOMA STATE BUREAU OF INVESTIGATION

AGENCY	YEAR	POPULATION	TOTAL CRIME INDEX	CRIME RATE PER 1000	MURDER	RAPE	ROBBERY	FELONIOUS ASSAULT	BREAKING & ENTERING	LARCENY	MOTOR VEHICLE THEFT	ARSON
Rogers County Sheriff's Office OK0660000	2011	53,681	534	9.95		16	3	42	141	237	95	7
	2010	56,787	530	9.33		4	1	36	160	253	76	1
	2009	56,804	468	8.24		3	2	26	106	255	76	
Claremore Police Department OK0660100	2011	18,780	556	29.61	1	8	6	30	82	381	48	1
	2010	17,741	589	33.20		7	2	23	106	423	28	2
	2009	17,635	614	34.82		9		17	132	424	32	3
Catoosa Police Department OK0660300	2011	7,228	204	28.22	1	3	3	43	49	77	28	
	2010	8,193	243	29.66		4	1	57	41	112	28	1
	2009	6,748	275	40.75		7	2	78	56	113	19	4
Chelsea Police Department OK0660400	2011	1,985	8	4.03		1			2	5		1
	2010	2,261	6	2.65				1		5		
	2009	2,237	20	8.94			2	6	3	7	2	
Oologah Police Department OK0660700	2011	1,158	34	29.36		1		2	13	17	1	
	2010	1,180	25	21.19				3	10	10	2	
	2009	1,158	16	13.82					4	9	3	
Rogers State University Police * OK0661300	2011	5,306	16	3.02		1		1	6	8		
	2010	4,982	16	3.21					1	15		
	2009	4,635	29	6.26					5	24		
Verdigris Police Department OK0661500	2011	4,036	37	9.17		3	1	1	10	21	1	
	2010	3,245	37	11.40		2		1	12	22		
	2009	3,126	31	9.92		1		1	6	17	6	
ROGERS COUNTY	2011	86,868	1,389	15.99	2	33	13	119	303	746	173	9
	2010	89,407	1,446	16.17		17	4	121	330	840	134	4
	2009	87,708	1,453	16.57		20	6	128	312	849	138	7
Seminole County Sheriff's Office OK0670000	2011	14,720	343	23.30	3	3	1	16	119	182	19	7
	2010	14,280	327	22.90		2		17	109	180	19	5
	2009	14,187	273	19.24		1		20	87	150	15	8

OKLAHOMA STATE BUREAU OF INVESTIGATION

AGENCY	YEAR	POPULATION	TOTAL CRIME INDEX	CRIME RATE PER 1000	MURDER	RAPE	ROBBERY	FELONIOUS ASSAULT	BREAKING & ENTERING	LARCENY	MOTOR VEHICLE THEFT	ARSON
Seminole Police Department OK0670200	2011	7,568	398	52.59	1	5	2	17	74	280	19	1
	2010	6,895	570	82.67		5	12	21	148	351	33	1
	2009	6,797	444	65.32	3	1	5	38	144	231	22	2
Wewoka Police Department OK0670300	2011	3,467	126	36.34	1			15	48	59	3	1
	2010	3,320	187	56.33		1	1	8	64	103	10	
	2009	3,289	116	35.27	1			5	35	71	4	
Seminole State College * OK0671300	2011	2,579	10	3.88						9	1	
	2010	2,576	18	6.99					6	12		
	2009	3,098	10	3.23		1				9		
SEMINOLE COUNTY	2011	25,755	877	34.05	5	8	3	48	241	530	42	9
	2010	24,495	1,102	44.99		8	13	46	327	646	62	6
	2009	24,273	843	34.73	4	3	5	63	266	461	41	10
Sequoyah County Sheriff's Office OK0680000	2011	25,682	492	19.16	1	10	4	64	134	263	16	14
	2010	24,766	494	19.95	5	10	2	45	147	276	9	6
	2009	24,630	485	19.69	1	6	1	48	184	238	7	12
Sallisaw Police Department OK0680100	2011	8,975	397	44.23		9	1	26	67	284	10	3
	2010	8,985	291	32.39		2	1	2	44	229	13	
	2009	8,823	325	36.84		1	4	12	60	236	12	5
Muldrow Police Department OK0681200	2011	3,503	61	17.41		1		17	20	22	1	1
	2010	3,201	65	20.31		2		10	16	34	3	1
	2009	3,158	66	20.90		1	1	3	16	44	1	1
Roland Police Department OK0681400	2011	3,203	43	13.42				6	9	26	2	
	2010	3,605	63	17.48				7	14	39	3	
	2009	3,453	92	26.64			1	3	21	66	1	
Vian Police Department OK0681600	2011	1,482	52	35.09			1	7	16	27	1	
	2010	1,562	30	19.21				3	7	19	1	
	2009	1,447	19	13.13				2	6	9	2	

OKLAHOMA STATE BUREAU OF INVESTIGATION

AGENCY	YEAR	POPULATION	TOTAL CRIME INDEX	CRIME RATE PER 1000	MURDER	RAPE	ROBBERY	FELONIOUS ASSAULT	BREAKING & ENTERING	LARCENY	MOTOR VEHICLE THEFT	ARSON
SEQUOYAH COUNTY	2011	42,845	1,045	24.39	1	20	6	120	246	622	30	18
	2010	42,119	943	22.39	5	14	3	67	228	597	29	7
	2009	41,511	987	23.78	1	8	7	68	287	593	23	18
Stephens County Sheriff's Office OK0690000	2011	15,455	274	17.73	1	6	2	32	56	148	29	5
	2010	15,006	297	19.79	1	7	1	29	70	157	32	2
	2009	15,059	193	12.82		4		26	54	94	15	4
Comanche Police Department OK0690100	2011	1,681	41	24.39				2	19	17	3	
	2010	1,528	52	34.03				2	17	32	1	1
	2009	1,519	64	42.13		2		6	26	27	3	2
Duncan Police Department OK0690200	2011	23,682	881	37.20		12	6	44	223	561	35	4
	2010	22,814	1,170	51.28		10	10	31	292	779	48	4
	2009	22,630	1,097	48.48		13	8	49	243	744	40	3
Marlow Police Department OK0690300	2011	4,712	147	31.20		1		5	31	107	3	
	2010	4,639	186	40.09		1		14	46	122	3	
	2009	4,601	171	37.17		1		18	34	111	7	
STEPHENS COUNTY	2011	45,530	1,343	29.50	1	19	8	83	329	833	70	9
	2010	43,987	1,705	38.76	1	18	11	76	425	1,090	84	7
	2009	43,809	1,525	34.81		20	8	99	357	976	65	9
Texas County Sheriff's Office OK0700000	2011	5,115	54	10.56		1	3	3	9	35	3	
	2010	7,096	35	4.93	1	1		1	11	20	1	
	2009	6,800	45	6.62	1		1	3	13	25	2	
Guymon Police Department OK0700100	2011	11,564	317	27.41		1	3	20	71	209	13	3
	2010	11,294	357	31.61		1	7	17	84	235	13	1
	2009	10,721	328	30.59		3	4	30	89	190	12	5
Hooker Police Department OK0700200	2011	1,939	20	10.31				1	2	16	1	
	2010	1,815	12	6.61				2	5	3	2	
	2009	1,715	11	6.41					4	6	1	

OKLAHOMA STATE BUREAU OF INVESTIGATION

AGENCY	YEAR	POPULATION	TOTAL CRIME INDEX	CRIME RATE PER 1000	MURDER	RAPE	ROBBERY	FELONIOUS ASSAULT	BREAKING & ENTERING	LARCENY	MOTOR VEHICLE THEFT	ARSON
Goodwell Police Department OK0700600	2011	1,307	3	2.30						2	1	
	2010	1,251	5	4.00						5		
	2009	1,182	17	14.38					3	14		
Texhoma Police Department OK0701000	2011	936	1	1.07				1				
	2010	Reported Through the County SO										
	2009	Reported Through the County SO										
Guymon Public Schools * OK0701300	2011	3,143	0	0.00								
	2010	3,071	3	0.98				1		2		
	2009	3,098	4	1.29				1		3		
TEXAS COUNTY	2011	20,861	395	18.93		2	6	25	82	262	18	3
	2010	21,456	412	19.20	1	2	7	21	100	265	16	1
	2009	20,418	405	19.84	1	3	5	34	109	238	15	5
Tillman County Sheriff's Office OK0710000	2011	4,096	90	21.97		1	1	3	38	43	4	2
	2010	3,044	72	23.65				8	15	45	4	
	2009	3,091	35	11.32		1			13	19	2	
Frederick Police Department OK0710100	2011	3,982	120	30.14		4		24	36	50	6	1
	2010	3,778	136	36.00		3	1	15	47	67	3	
	2009	3,794	125	32.95	1		2	24	40	54	4	4
Grandfield Police Department OK0710300	2011	Reported Through the County SO										
	2010	924	4	4.33					3	1		
	2009	925	8	8.65		1		4	2	1		
TILLMAN COUNTY	2011	8,078	210	26.00		5	1	27	74	93	10	3
	2010	7,746	212	27.37		3	1	23	65	113	7	
	2009	7,810	168	21.51	1	2	2	28	55	74	6	4
Tulsa County Sheriff's Office OK0720000	2011	36,506	1,093	29.94	4	13	18	218	341	381	118	
	2010	37,138	778	20.95	1	13	9	192	273	230	60	4
	2009	39,537	1,109	28.05		13	17	196	368	407	108	7

OKLAHOMA STATE BUREAU OF INVESTIGATION

AGENCY	YEAR	POPULATION	TOTAL CRIME INDEX	CRIME RATE PER 1000	MURDER	RAPE	ROBBERY	FELONIOUS ASSAULT	BREAKING & ENTERING	LARCENY	MOTOR VEHICLE THEFT	ARSON
Broken Arrow Police Department OK0720100	2011	99,908	2,431	24.33		22	41	81	426	1,728	133	3
	2010	97,581	2,180	22.34	2	31	28	82	353	1,560	124	16
	2009	94,415	2,197	23.27	2	29	37	112	423	1,486	108	21
Collinsville Police Department OK0720200	2011	5,666	157	27.71		1	1	5	67	76	7	1
	2010	5,380	127	23.61		6	1	7	38	64	11	3
	2009	5,150	83	16.12		2	1	7	22	49	2	
Sand Springs Police Department OK0720300	2011	19,108	693	36.27		3	11	11	125	504	39	3
	2010	19,204	669	34.84	1	3	11	18	98	481	57	1
	2009	18,602	725	38.97	1	11	10	21	116	522	44	
Skiatook Police Department OK0720400	2011	7,476	244	32.64		7	3	13	49	161	11	2
	2010	7,118	382	53.67		9		97	75	184	17	1
	2009	6,973	305	43.74		12		76	62	145	10	3
Tulsa Police Department OK0720500	2011	396,101	25,883	65.34	49	266	1,090	2,555	7,353	12,136	2,434	259
	2010	393,412	25,659	65.22	54	252	1,381	2,617	7,146	11,857	2,352	248
	2009	384,851	27,515	71.50	68	254	1,117	2,856	6,626	14,521	2,073	190
Bixby Police Department OK0720600	2011	21,108	410	19.42		2	2	27	167	187	25	6
	2010	22,683	369	16.27		2	3	18	115	206	25	1
	2009	21,681	381	17.57		2	3	16	108	224	28	3
Glenpool Police Department OK0720700	2011	10,924	281	25.72	2	5	1	60	55	142	16	2
	2010	10,685	297	27.80		6	1	66	46	162	16	1
	2009	10,097	245	24.26		2	3	30	46	150	14	
Jenks Police Department OK0720800	2011	17,105	389	22.74		3	4	31	39	299	13	1
	2010	17,170	293	17.06		3	4	25	50	195	16	
	2009	16,438	351	21.35		5	3	15	89	227	12	3
Owasso Police Department OK0721000	2011	29,225	835	28.57		7	8	75	121	577	47	3
	2010	30,431	868	28.52		2	11	29	108	680	38	5
	2009	28,631	739	25.81		4	5	68	131	485	46	3

OKLAHOMA STATE BUREAU OF INVESTIGATION

AGENCY	YEAR	POPULATION	TOTAL CRIME INDEX	CRIME RATE PER 1000	MURDER	RAPE	ROBBERY	FELONIOUS ASSAULT	BREAKING & ENTERING	LARCENY	MOTOR VEHICLE THEFT	ARSON
Tulsa Community College Police * OK0721200	2011	22,200	66	2.97					2	64		
	2010	22,934	73	3.18			1	2	9	59	2	
	2009	21,682	39	1.80					1	38		
Jenks Public Schools Police * OK0721300	2011	11,580	24	2.07			1	3	1	19		
	2010	11,650	18	1.55						18		
	2009	11,379	41	3.60		1				40		
Okla State Univ/Tulsa * OK0721400	2011	3,504	11	3.14					3	8		
	2010	2,840	14	4.93				1	1	11	1	
	2009	2,802	10	3.57					4	6		
NSU-Broken Arrow Campus Police * OK0722100	2011	3,511	9	2.56						9		
	2010	3,626	5	1.38						5		
	2009	3,409	3	0.88						3		
TULSA COUNTY	2011	643,127	32,526	50.57	55	329	1,180	3,079	8,749	16,291	2,843	280
	2010	640,802	31,732	49.52	58	327	1,450	3,154	8,312	15,712	2,719	280
	2009	626,375	33,743	53.87	71	335	1,196	3,397	7,996	18,303	2,445	230
Wagoner County Sheriff's Office OK0730000	2011	34,974	552	15.78	3	5	1	34	158	292	59	11
	2010	36,058	590	16.36		4	2	37	153	340	54	9
	2009	35,245	486	13.79	2	5	4	28	147	252	48	5
Wagoner Police Department OK0730100	2011	8,412	554	65.86		5	7	80	127	318	17	5
	2010	8,270	496	59.98	1	3	3	64	108	302	15	4
	2009	8,122	495	60.95		2	3	78	88	307	17	2
Coweta Police Department OK0730300	2011	10,049	261	25.97		1	3	30	35	179	13	
	2010	9,248	250	27.03		8	3	20	32	164	23	3
	2009	9,282	217	23.38		3		19	33	149	13	3
WAGONER COUNTY	2011	53,435	1,367	25.58	3	11	11	144	320	789	89	16
	2010	53,576	1,336	24.94	1	15	8	121	293	806	92	16
	2009	52,649	1,198	22.75	2	10	7	125	268	708	78	10

OKLAHOMA STATE BUREAU OF INVESTIGATION

AGENCY	YEAR	POPULATION	TOTAL CRIME INDEX	CRIME RATE PER 1000	MURDER	RAPE	ROBBERY	FELONIOUS ASSAULT	BREAKING & ENTERING	LARCENY	MOTOR VEHICLE THEFT	ARSON
Washington County Sheriff's Office OK0740000	2011	11,923	240	20.13		2	2	13	78	137	8	6
	2010	11,493	176	15.31		4	1	6	69	88	8	9
	2009	11,583	165	14.25		3	1	6	66	82	7	1
Bartlesville Police Department OK0740100	2011	36,133	1,178	32.60	1	9	19	78	259	769	43	4
	2010	36,586	1,372	37.50	3	11	27	105	273	894	59	13
	2009	36,045	1,352	37.51	1	13	13	87	224	963	51	10
Dewey Police Department OK0740200	2011	3,469	106	30.56		1		12	25	68		
	2010	3,367	129	38.31		2	2	12	24	89		
	2009	3,324	148	44.52				9	44	95		2
WASHINGTON COUNTY	2011	51,525	1,524	29.58	1	12	21	103	362	974	51	10
	2010	51,446	1,677	32.60	3	17	30	123	366	1,071	67	22
	2009	50,952	1,665	32.68	1	16	14	102	334	1,140	58	13
Washita County Sheriff's Office OK0750000	2011	8,803	92	10.45		1		10	32	44	5	4
	2010	8,981	83	9.24		6		11	17	40	9	3
	2009	8,864	77	8.69		4	1	12	24	31	5	2
Cordell Police Department OK0750100	2011	2,946	20	6.79				5	5	9	1	
	2010	2,983	43	14.42		1		14		26	2	
	2009	2,936	67	22.82		1		21	2	43		
WASHITA COUNTY	2011	11,749	112	9.53		1		15	37	53	6	4
	2010	11,964	126	10.53		7		25	17	66	11	3
	2009	11,800	144	12.20		5	1	33	26	74	5	2
Woods County Sheriff's Office OK0760000	2011	3,038	15	4.94		1		1	4	8	1	
	2010	2,718	7	2.58				2	1	3	1	
	2009	2,710	27	9.96				10	5	10	2	
Alva Police Department OK0760100	2011	4,998	84	16.81		2	1	5	23	47	6	2
	2010	4,822	130	26.96		3	3	4	34	83	3	5
	2009	4,805	121	25.18		1		3	19	91	7	

OKLAHOMA STATE BUREAU OF INVESTIGATION

AGENCY	YEAR	POPULATION	TOTAL CRIME INDEX	CRIME RATE PER 1000	MURDER	RAPE	ROBBERY	FELONIOUS ASSAULT	BREAKING & ENTERING	LARCENY	MOTOR VEHICLE THEFT	ARSON
Waynoka Police Department OK0760200	2011	937	14	14.94		1		3	1	6	3	1
	2010	906	14	15.45			1		6	7		
	2009	892	20	22.42		2		1	9	8		
WOODS COUNTY	2011	8,973	113	12.59		4	1	9	28	61	10	3
	2010	8,446	151	17.88		3	4	6	41	93	4	5
	2009	8,407	168	19.98		3		14	33	109	9	
Woodward County Sheriff's Office OK0770000	2011	6,579	83	12.62	1	3		11	32	28	8	
	2010	6,527	80	12.26				14	19	42	5	3
	2009	6,512	89	13.67				6	25	53	5	7
Woodward Police Department OK0770100	2011	12,180	581	47.70		7	1	2	196	343	32	
	2010	12,535	463	36.94		10	1	6	165	265	16	1
	2009	12,355	630	50.99		17	7	15	178	396	17	
Fort Supply Police Department OK0770400	2011	334	3	8.98					1	1	1	
	2010	Reported Through the County SO										
	2009	Reported Through the County SO										
Mooreland Police Department OK0770500	2011	1,203	25	20.78				4	8	12	1	1
	2010	1,270	23	18.11		1			9	12	1	
	2009	1,256	36	28.66	1		1	3	11	20		
WOODWARD COUNTY	2011	20,296	692	34.10	1	10	1	17	237	384	42	1
	2010	20,332	566	27.84		11	1	20	193	319	22	4
	2009	20,123	755	37.52	1	17	8	24	214	469	22	7
STATE TOTAL	2011	3,791,508	145,362	38.34	219	1,459	3,287	12,665	36,724	79,970	11,038	991
	2010	3,751,351	145,094	38.68	191	1,467	3,320	12,941	37,358	79,741	10,076	1,011
	2009	3,687,756	149,359	40.50	229	1,526	3,339	13,300	37,815	82,814	10,336	1,020

POPULATION FIGURES

- The population figures in this publication are used by the authority of the Federal Bureau of Investigation. Some communities have more growth than the average used by the FBI each year since a census is only taken each decade. This can have an influence on the crime rate per 1,000 population as shown in this section.

PUBLICATION CORRECTION

- The arson totals in Chapter 10 of the 2010 "Crime In Oklahoma" publication were reported incorrectly for the Oklahoma City Police Department and the Tulsa Police Department. In 2010, it was reported that the Oklahoma City Police Department had a total of 119 arsons and the Tulsa Police Department had a total of 203. The actual totals should have been reported as 129 arsons for the Oklahoma City Police Department and 248 arsons for the Tulsa Police Department. The arsons for those agencies have been corrected in the 2011 publication. This correction will also cause minor changes in the 2010 arson numbers and percentages on pages 1-10, 3-4 and 3-25 of this publication.



XI

CONTRIBUTOR PARTICIPATION



OKLAHOMA STATE BUREAU OF INVESTIGATION

HISTORY OF PROGRAM PARTICIPATION

There are approximately 450 sheriffs' offices and police departments in Oklahoma. During 1973, an average of 65 law enforcement agencies contributed monthly Uniform Crime Reports directly to the Federal Bureau of Investigation.

The Oklahoma State Bureau of Investigation assumed the statewide administration of the Uniform Crime Reporting Program on September 1, 1973. Since that time, an astounding increase in the number of agencies who report directly to the Oklahoma State Bureau of Investigation has been realized.

The table below sets forth the number of law enforcement agencies, by type, that have participated in the Oklahoma Uniform Crime Reporting Program for the years 2009, 2010, and 2011.

CONTRIBUTOR HISTORY

MONTH	TOTAL CONTRIBUTORS			POLICE DEPARTMENTS			SHERIFFS' OFFICES		
	2011	2010	2009	2011	2010	2009	2011	2010	2009
JAN	319	318	314	242	241	237	77	77	77
FEB	319	318	314	242	241	237	77	77	77
MAR	319	318	314	242	241	237	77	77	77
APR	319	318	314	242	241	237	77	77	77
MAY	319	318	314	242	241	237	77	77	77
JUN	319	318	314	242	241	237	77	77	77
JUL	319	318	314	242	241	237	77	77	77
AUG	319	318	314	242	241	237	77	77	77
SEP	319	318	314	242	241	237	77	77	77
OCT	319	318	314	242	241	237	77	77	77
NOV	319	318	314	242	241	237	77	77	77
DEC	319	318	314	242	241	237	77	77	77

OKLAHOMA STATE BUREAU OF INVESTIGATION

CONTRIBUTOR HISTORY

There were 319 direct reporting law enforcement agencies in 2011 that provided UCR data directly to the Oklahoma State Bureau of Investigation's state repository.

The following is a list of agencies that reported partial data or failed to report data during calendar year 2011. Statistics in this publication are reported as they are received from an agency during the calendar year and data received is not calculated or averaged to compensate for partial or missing data. For this reason, there may be discrepancies when comparing data in this publication with data in "Crime in the United States."

- OK0030200 Caney Police Department
- OK0030900 Tushka Police Department
- OK0070200 Achille Police Department
- OK0170000 Cotton County Sheriff's Office



XII

STATEMENT OF POLICY AND REGULATIONS



STATEMENT OF POLICY

The following regulations will be observed by this agency concerning the release of Uniform Crime Reporting statistical information. Employees of the agency will observe these procedures and will not deviate from this policy without the express consent of the Director of the Oklahoma State Bureau of Investigation. All information to be released will originate from the Field Services Unit of the Oklahoma State Bureau of Investigation.

REGULATIONS

1. This agency will publish an annual report reflecting the crime in Oklahoma. This report will be distributed to the Governor, to members of the Legislature, to the Attorney General, to law enforcement agencies, to the State Library System, and to any agency or committee dedicated to law enforcement or criminal justice work.
2. Published annual reports will be released to the above named agencies at no charge. They will then be released to individuals or agencies extraneous to the criminal justice community who shall pay a fee of five dollars (\$5.00) for every copy received.
3. UCR Information Requests:
 - A. Information contained in the published annual report may be released via telephone, letter, etc., to any interested party.
 - B. All requests for unpublished information from agencies or individuals extraneous to the criminal justice community should be submitted on an OSBI OPEN RECORDS ACT REQUEST FORM (ORA-1.) In accordance with the Oklahoma Open Records Act, all requests may be subject to a charge.
 - C. Law enforcement agencies may receive interim, unpublished, specialized reports identifying their agency only, provided the request is reasonable. Law enforcement agencies may also receive their respective county totals along with state or regional totals. All requests should be directed to the Supervisor of the Field Services Unit.



XIII

APPENDIX



STATISTICAL VARIABLES

From the Uniform Crime Reporting (UCR) Program's inception, it was obvious the quality of the program would be limited since it would not be possible to account for every crime. When analyzing UCR data, it must be remembered that these statistics are based upon offenses reported or known to the police.

Citizens do not report crimes in many instances for various reasons. Victims may consider the offenses to be of little consequence; they believe there is nothing the police can do about them; or they fear retaliation from offenders because they have shared willingly in such offenses as illegal sex acts, gambling, or drug use. Consequently, some offenses are never entered into the present statistical reporting system. A national survey conducted for the President's Commission on Law Enforcement and Administration of Justice indicates half of the victimizations which occur are not reported to law enforcement authorities.

In some cases, law enforcement agencies themselves question the merit of the UCR Program. A common complaint concerns jurisdiction when a sheriff's department is called upon to investigate a crime within the city limits and makes an arrest in connection with that offense. The sheriff's department feels it is necessary to score the offense but, under UCR guidelines, the city must report the offense, the clearance, and the arrest. It must be remembered that Uniform Crime Reports are collected for the purpose of measuring the extent and type of crime by geographical location; they are not activity reports.

The crime information gathered and disseminated by this report is the most accurate currently available in Oklahoma. Caution has been and will continue to be exercised when direct statistical comparisons are suggested, primarily because of a great number of socioeconomic issues. Likewise, when comparing offenses and arrest data, it should be remembered that crimes relate to events, while arrests relate to people. A single crime may involve several offenses, multiple offenders and/or victims.

Some additional conditions which will, by type and volume, affect the crime that occurs from place to place are outlined below. These same conditions will also affect the amount of crime actually reported.

1. Density and size of the community population and the metropolitan area of which it is a part.
2. Composition of the population, particularly in reference to age, sex, and race.
3. Economic status and mores of the population.
4. Relative stability of population, including commuters, seasonal and other transient types.

5. Climate, including seasonal weather conditions.
6. Educational, recreational, and religious characteristics.
7. Effective strength of the police force.
8. Standards governing appointment to the police force.
9. Policies of the prosecuting officials and the courts.
10. Attitude of the public toward law enforcement problems.
11. The administrative and investigative efficiency of the local law enforcement agency, including the degree of adherence to reporting crime statistics.

Because they are influenced by many variables, current methods of gathering and reporting offenses and arrest data provide a less than complete picture of criminality in our society. However, an alternative information system, which can overcome the present program's shortcomings and more adequately perform this task, is currently unavailable.

GLOSSARY OF TERMS

ADULT - For Uniform Crime Reporting purposes, a person 18 years of age or more.

ARREST RATE - The number of arrests reported for Part I and Part II offenses for each unit of population, generally per 100,000. Arrest rates are computed in the same manner as crime rates.

CLEARANCE RATE - The number of clearances reported for Part I offenses. This rate is determined by dividing the number of clearances by the number of offenses.

CLEARED BY ARREST - For UCR purposes, an offense is cleared by arrest or solved when at least one person is (1) arrested, (2) charged with the commission of the offense, and (3) turned over for prosecution.

CRIME FACTORS - Conditions which affect the amount and type of crime that occurs in a geographical area.

CRIME INDEX - The sum total of the seven major offenses used to measure the extent, fluctuation, and distribution of crime in a given geographical area. Crime classifications used in the index are: (1) murder, (2) forcible rape, (3) robbery, (4) felonious assault, (5) breaking and entering, (6) larceny (theft), and (7) motor vehicle theft. Each of these offenses is referred to as an "index crime."

CRIME RATE - The number of index crimes reported for each unit of population, generally 100,000. Crime rates are computed for communities by dividing the number of index crimes by the population and multiplying the answer by 100,000.

EXCEPTIONAL CLEARANCE - A crime solution or clearance recorded when some element beyond law enforcement control precludes the placing of formal charges against the offender.

JUVENILE - For UCR purposes, a person under the age of 18.

NON-VIOLENT CRIME - Consists of the index crimes of breaking and entering, larceny (theft) and motor vehicle theft.

PART I OFFENSES - The first of two main categories of crime classes comprising a universal crime classification system established for crime reporting purposes. Part I offenses are by their nature more serious and/or occur with greater frequency. The monthly tabulation of Part I offenses provides a count of "offenses known."

PART II OFFENSES - The second of two main categories of crime classes comprising a universal crime classification system established for crime reporting purposes. Part II offenses are generally less serious in nature and/or occur less frequently. Monthly tabulations of Part II offenses are limited to arrest information only.

VIOLENT CRIME - Consists of the index crimes of murder, rape, robbery, and aggravated assault.

