

STATE OF OKLAHOMA  
UNIFORM CRIME REPORT  
ANNUAL REPORT  
JANUARY – DECEMBER  
2010



COMPILED BY THE  
OKLAHOMA STATE BUREAU  
OF  
INVESTIGATION

This publication is issued by the Oklahoma State Bureau of Investigation as authorized by Director Stan Florence. Copies have been deposited with the Publications Clearinghouse of the Oklahoma Department of Libraries.

*“Crime In Oklahoma”* has been prepared by the Information Services Division and the Information Technology Services Division of the OSBI. Persons directly responsible for the creation of this publication are listed below. Through their efforts, the data contained within this report was compiled and the design layout created.

Section Supervisor	Linda DeArman
Field Services Supervisor	Rodney Eaton
Field Services Unit	Derrie Fox Mike Goodloe Aaron Gray Lenedia Hendricks Hilary Hunt Kristen Joseph Denise Kramer Jenni McDaniel
S.A.C. Director	Angie Baker
CDC & A Unit Supervisor	Debbie Goodloe
Data Entry Staff	Carolyn Collier Judy Guermat Cora Hollis Terry Miller Elizabeth Riccardi Claudette Scott
ITS Division Director	Ben Gherezgiher
ITS Staff	Jack Keisorn Jo Miller Jebessa Mosisa Michael Paul

A special note of appreciation is extended to the law enforcement administrators and UCR reporters in the 318 sheriffs' offices, police departments, and state law enforcement agencies throughout Oklahoma, who made this data available and this publication possible.

# **STATE OF OKLAHOMA**

MARY FALLIN, GOVERNOR

## **BUREAU OF INVESTIGATION**

STAN FLORENCE, DIRECTOR

CHARLES D. CURTIS, DEPUTY DIRECTOR



## **INFORMATION SERVICES DIVISION**

DAVID L. PAGE, DIVISION DIRECTOR

### **FIELD SERVICES UNIT**

RODNEY EATON, PROJECT DIRECTOR

# TABLE OF CONTENTS

OSBI COMMISSION.....	viii
INTRODUCTION.....	ix
I. INDEX CRIME SUMMARY.....	1-1
Index Crime Trends	
Index Crime – A Ten-Year Comparison	
II. UNIFORM CRIME REPORTING PROGRAM.....	2-1
Legislative Mandate	
Objectives	
Uses of Criminal Justice Data	
Classification of UCR Offenses	
III. INDEX CRIME ANALYSIS.....	3-1
Index Crime Offenses	
Murder	
Rape	
Robbery	
Aggravated Assault	
Burglary	
Larceny	
Motor Vehicle Theft	
Arson	
IV. PROPERTY STOLEN AND RECOVERED.....	4-1
Property Value and Type	
V. ARREST AND CLEARANCE DATA.....	5-1
Arrest and Clearance Data	
Juvenile Arrest Overview	
Juvenile Arrests	
Collection of Dispositions	
Adult Arrests	
Arrests By County	

VI.	LAW ENFORCEMENT OFFICERS KILLED OR ASSAULTED.....6-1 Officers Killed or Assaulted Law Enforcement Employee Data	6-1
VII.	RURAL CRIME.....7-1 Rural Index Crime Offenses	7-1
VIII.	DOMESTIC ABUSE AND HATE/BIAS CRIMES.....8-1 Domestic Abuse Hate/Bias Crimes	8-1
IX.	STATE INCIDENT BASED REPORTING SYSTEM (SIBRS).....9-1 Overview of Incident-Based Reporting Total SIBRS Reported Offenses Total SIBRS Reported Stolen Property Characteristics of Assaults in SIBRS Jurisdictions	9-1
X.	INDEX CRIME OFFENSES BY CONTRIBUTOR.....10-1 Map-Index Crimes by County Contributors Alphabetical Agency Listing	10-1
XI.	CONTRIBUTOR PARTICIPATION.....11-1 History of Program Participation	11-1
XII.	STATEMENT OF POLICY AND REGULATIONS.....12-1 Statement of Policy	12-1
XIII.	APPENDIX.....13-1 Statistical Variables Glossary of Terms	13-1

# LIST OF TABLES

Index Crime Tables.....	1-2
Crime Clock.....	3-4
Murder by Age, Sex, and Race.....	3-7
Murder by Offense, Relationship, and Weapon.....	3-8
Robbery by Classification.....	3-11
Burglary by Classification.....	3-18
Larceny by Classification.....	3-20
Arson by Classification.....	3-25
Property Stolen – Recovered by Month.....	4-4
Clearance Data.....	5-4
Juvenile Arrests – A Ten-Year Comparison.....	5-5
Juvenile Arrests.....	5-8
Juvenile Dispositions.....	5-13
Adult Arrests.....	5-14
County Arrests by Category.....	5-19
Officer Assignment Information.....	6-2
Officer Assaults by Activity.....	6-3
Officer Assaults by Time.....	6-4
Officer Assaults by Weapon.....	6-5
Officer Injury Information	
Full-Time Law Enforcement and Civilian Employees.....	6-6

Domestic Abuse by Time of Day.....	8-3
Domestic Abuse by Day of Week.....	8-4
Domestic Abuse by Offense	
Hate/Bias Crime.....	8-5
Type of Offense	
Type of Victim	
Number of Offenders	
Location of Incident	
Motivation	
Race of Offenders	
Total Reported SIBRS Offenses.....	9-3
Total Reported Stolen Property.....	9-4
Index Crime by County – Map.....	10-2
Alphabetical Agency Listing.....	10-4
Oklahoma Index Crime Offenses by Contributor.....	10-7
Contributor History.....	11-2

# LIST OF GRAPHS

Index Crimes – A Ten-Year Comparison.....	1-5
Index Crime Offenses.....	3-2
Violent/Non-Violent Crime by Month.....	3-3
Murder by Month and Day of Week.....	3-6
Rape by Month, Forcible and Attempted.....	3-10
Robbery by Month and Weapon.....	3-12
Aggravated Assault by Month and Weapon.....	3-14
Burglary by Month and Type.....	3-16
Burglary – Residence and Non-Residence.....	3-17
Larceny Offenses by Month and Value.....	3-21
Motor Vehicle Theft by Month and Type.....	3-23
Value of Property Stolen and Recovered by Type.....	4-2
Value of Property Stolen – Recovered by Month; by Offense.....	4-3
Percentage of Index Crimes Cleared.....	5-3
Clearance by Age.....	5-4
Total Juvenile Arrests.....	5-5
Juvenile Index Crime Arrests; Weapons Law Violation.....	5-6
Juvenile Drug Related Arrests; Alcohol Related Arrests.....	5-7
Rural Violent Crimes – A Three-Year Comparison (Murder and Rape).....	7-2
Rural Robbery by weapon; Aggravated Assault by Weapon.....	7-3



Rural Non-Violent Crimes – A Three-Year Comparison.....	7-4
Rural Burglary by Type – Residence and Non-Residence by Time of Day.....	7-5
Rural Larceny by Value; Motor Vehicle Theft by Type.....	7-6
Domestic Abuse by Offense.....	8-2
Characteristics of Assaults in SIBRS Jurisdictions; Assaults by Time of Day.....	9-5

# OSBI COMMISSION

The OSBI Commission consists of one sheriff, one district attorney, one police chief, and four lay members. Each member is appointed by the Governor and approved by the Senate to serve a seven-year term.

The Commission has five statutory responsibilities: to appoint the Director of the OSBI; to hear complaints against the OSBI or any of its employees; to make recommendations to the Director of any needed disciplinary action as a result of any investigation conducted upon a complaint received; to establish general procedures with regard to assisting law enforcement officer and district attorneys; and to establish a program of training for agents. The current Commission members are:

## **TED FARISS – CHAIRMAN, LAY MEMBER**

Mr. Fariss is a farmer and rancher in Dewey County and serves as the Chief Operating Officer for the Bank of Western Oklahoma in Elk City. Mr. Fariss was appointed to the Commission by Governor David Walters in 1994, re-appointed to a second term in 2011 by Governor Frank Keating, and appointed to a third term by Governor Brad Henry in 2008.

## **SHERIFF STANLEY GLANZ, VICE CHAIR**

Mr. Glanz has served as the Sheriff of Tulsa County since 1989. He was appointed to the Commission as the Sheriff Member by Governor Henry Bellmon in 1989 and re-appointed by Governor Frank Keating in 1995 and 2002. Governor Brad Henry re-appointed Sheriff Glanz in 2003 and in 2009.

## **ANNE HOLZBERLEIN, LAY MEMBER**

Ms. Holzberlein joined the Commission in 2003 with several years of community service that includes the Edmond Board of Education, Edmond Women’s Club, and the Women in Leadership organization. Ms. Holzberlein brings to the Commission experience in administration through the private sector. Ms. Holzberlein was appointed to the Commission by Governor Brad Henry in 2003 and again in 2010.

## **DANNY FORD, CHIEF MEMBER**

Mr. Ford has more than 26 years of law enforcement experience with emphasis on street patrol, firearms instruction, training supervision, and administration. Mr. Ford has been the Chief of Police for the Duncan Police Department from 1995-1999 and 2009 to present. Mr. Ford previously worked as Assistant Professor of Criminal Justice for Cameron University from 1999-2009. Mr. Ford was appointed to the Commission by Governor Brad Henry in 2010.

**MICHAEL J. FIELDS, D.A. MEMBER**

Mr. Fields serves as the District Attorney of District 4 which is comprised of five counties: Blaine, Canadian, Garfield, Grant, and Kingfisher. Before becoming District Attorney in January of 2011, Mr. Fields served as an Assistant District Attorney for approximately 14 years. Mr. Fields was appointed to the Commission by Governor Mary Fallin in 2011.

**MIKE WILKERSON, LAY MEMBER**

Mr. Wilkerson was appointed to the Commission in 2005 by Governor Brad Henry. He previously worked as an OSBI agent from 1973 to 1978 and also served as an Inspector in the OSBI Investigative Division. The Atwood native is an attorney, author, filmmaker, and CEO of the Tulsa-based Orion System. Mr. Wilkerson joins the Commission as one of the four lay members.

**RUSSELL NOBLE, LAY MEMBER**

Mr. Noble is the President of the Sea Cattle Company and the Quien Sabe Corporation in Ardmore. Mr. Noble is a Trustee of the Samuel Roberts Noble Foundation. Mr. Noble was originally appointed to the Commission by Governor Frank Keating in 1997. Mr. Noble was re-appointed by Governor Brad Henry in 2004 and again by Governor Mary Fallin in 2011.

# INTRODUCTION

## BACKGROUND

The Uniform Crime Reporting Program (UCR) was conceived, developed, and implemented by law enforcement for the express purpose of serving as a tool for operational and administrative purposes. Under the auspices of the International Association of Chiefs of Police, the UCR Program was developed in 1930. Prior to that date, no comprehensive system of crime information on a national scale existed. This was primarily because criminal statutes varied so greatly from state to state in their use of terminology to define criminal behavior. To overcome this problem, a set of definitions for specific criminal acts was devised. These definitions were developed following an in-depth research effort relative to each of the state criminal extant statutes. It was determined that law enforcement agencies would tabulate the number of criminal acts as defined by the UCR Program as these acts were brought to their attention. Recognizing the problem of coping with sheer volume, it was decided that only those criminal acts deemed serious would be counted. It was necessary to define "serious." In this regard, a criminal act is considered serious if it meets a set of criteria; namely, that the act would occur regardless of geographical location; that it would be an offense most likely to be reported to law enforcement; that it would affront the moral sensitivities of our society's rational being; and that it would occur with sufficient frequency so that counting it would be worthwhile statistically.

## STATE UCR PROGRAM

During that period of time when UCR was still a concept, it was recognized that individual states would also need crime information of particular interest to the state but of no great importance to the national view of crime. It was not until the latter part of the 1960's that funds became available for states to consider the development of their own individual reporting systems.

The purpose for a state UCR Program is multifaceted. First, with personnel administering a state program, more direct and meaningful contact with individual contributors is realized. Second, the ability to expand contributions exists due to state personnel being readily available to lend assistance. Third, mandatory participation ensures a law enforcement agency will either enhance an already existent records system or will install one capable of producing the needed data. Fourth, the state personnel reviewing information emanating from law enforcement contributors and this information being checked at the national level, the validity and completeness of data are further ensured. Fifth, individual state programs can address problems that are unique to the state.

The Oklahoma State Bureau of Investigation assumed the statewide administration of the UCR Program on September 1, 1973. This document is the 36<sup>th</sup> annual report, presenting statistical information collected and compiled through the year 2010 with a comparative analysis of the years 2008 and 2009.





# I

# INDEX

# CRIME

# SUMMARY



# OKLAHOMA STATE BUREAU OF INVESTIGATION

## INDEX CRIME TRENDS

This section presents a general overview of the crime data collected for the year 2010. The following sections of this report provide a detailed breakdown and analysis of crime related activities in Oklahoma for the past three years.

TYPE OF OFFENSES	YEAR	NUMBER OF OFFENSES	% CHANGE
MURDER	2010	191	-16.6
	2009	229	+8.0
	2008	212	-4.5
RAPE	2010	1,467	-3.9
	2009	1,526	+5.0
	2008	1,453	-6.7
ROBBERY	2010	3,320	-0.6
	2009	3,339	-9.0
	2008	3,669	+8.9
AGGRAVATED ASSAULT	2010	12,941	-2.7
	2009	13,300	-3.6
	2008	13,794	+6.8
<b>VIOLENT CRIMES TOTAL</b>	<b>2010</b>	<b>17,919</b>	<b>-2.6</b>
	<b>2009</b>	<b>18,394</b>	<b>-3.8</b>
	<b>2008</b>	<b>19,128</b>	<b>+5.9</b>
BURGLARY	2010	37,358	-1.2
	2009	37,815	+8.5
	2008	34,861	+2.2
LARCENY (THEFT)	2010	79,741	-3.7
	2009	82,814	+5.0
	2008	78,861	-1.4
AUTO THEFT	2010	10,076	-2.5
	2009	10,336	-4.6
	2008	10,837	-19.5
<b>NON-VIOLENT CRIMES TOTAL</b>	<b>2010</b>	<b>127,175</b>	<b>-2.9</b>
	<b>2009</b>	<b>130,965</b>	<b>+5.1</b>
	<b>2008</b>	<b>124,559</b>	<b>-2.4</b>
<b>INDEX CRIMES * GRAND TOTAL</b>	<b>2010</b>	<b>145,094</b>	<b>-2.9</b>
	<b>2009</b>	<b>149,359</b>	<b>+3.9</b>
	<b>2008</b>	<b>143,687</b>	<b>-1.3</b>

\* A collection of statistics regarding arson is shown separately and is not reflected in the Index Offense totals in this publication. Totals on this report may not equal 100.0% due to rounding plus or minus variances of 0.1%.



# OKLAHOMA STATE BUREAU OF INVESTIGATION

## **RATE OF INDEX CRIME**

Index Crimes totaled 145,094 for 2010, constituting 3,864 offenses per 100,000 population. This represents a decrease of 2.9% from those reported in 2009.

## **LARGEST CATEGORY OF INDEX CRIMES**

The largest category reported in 2010 was larceny (theft) with 79,741 offenses. Property loss was valued at \$75,781,002. The number of thefts decreased 3.7% from 2009, with a 0.7% decrease in dollar loss.

## **VIOLENT CRIME**

The number of violent crimes (murder, rape, robbery, and aggravated assault) decreased 2.6% from 2009.

## **NON-VIOLENT CRIME**

Non-violent crimes (burglary [breaking and entering], larceny [theft], and auto or other motor vehicle theft) reflected a decrease of 2.9% in 2010.

## **VALUE OF PROPERTY STOLEN**

Stolen property valued at \$210,938,544 was reported in 2010; of that amount, 21.1% was recovered. The dollar loss decreased by \$4,360,752 or 2.0% compared to 2009.

## **MURDERS**

A total of 191 murders was reported in 2010, representing a decrease of 16.6% from 2009.

## **LAW ENFORCEMENT OFFICERS KILLED OR ASSAULTED**

Zero (0) officers were killed in 2010 as the result of a felonious act.

Zero (0) officers were killed in 2010 as the result of an accident or negligent act.

Eight hundred twenty-four (824) law enforcement officers were assaulted during 2010. Assaults on officers decreased 1.4% from the 2009 figure of 836.

## **CRIME CLEARANCE**

The clearance rate for all index crimes reported in 2010 was 18.1%; the rate for 2009 was 20.0%.

# OKLAHOMA STATE BUREAU OF INVESTIGATION

## **ARRESTS FOR INDEX CRIMES**

A total of 24,274 arrests was made for index crimes, constituting 15.3% of all arrests made in 2010.

A total of 158,262 arrests for all offenses was reported in 2010. This is a decrease of 7,009 or 4.2% less arrests than were reported in 2009.

## **DRUG ABUSE ARRESTS**

There were 20,466 arrests for drug abuse violations; of that number, 8.6% were persons under 18 years of age.

Possession of marijuana constituted 52.4% of the total drug abuse arrests, while sale of marijuana accounted for 5.6% of arrests. Possession of opium, cocaine and derivatives comprised 8.4% of the total drug abuse arrests; sale of opium, cocaine and derivatives equaled 2.0% of the total drug abuse arrests.

## **ALCOHOL RELATED ARRESTS**

Alcohol related arrests (driving under the influence, drunkenness, and other liquor law violations) accounted for 27.3% of all arrests in 2010. This percentage represents the arrest of 41,906 adults and 1,248 juveniles.

## **RATIO OF LAW ENFORCEMENT EMPLOYEES**

In 2010, there were 9,992 full-time law enforcement employees in Oklahoma, a decrease of 8.7% from 2009. The police employee ratio was 2.7 employees per 1,000 inhabitants.

## **POPULATION**

The estimated population in Oklahoma for 2010 was 3,751,351. This is a 1.7% increase from 2009.

## **LAW ENFORCEMENT AGENCY CONTRIBUTORS**

The total number of law enforcement agencies contributing to the Uniform Crime Reporting Program in 2010 was 318. There were 315 contributing agencies in 2009.

# OKLAHOMA STATE BUREAU OF INVESTIGATION

## INDEX CRIMES - A TEN-YEAR COMPARISON

### TOTAL INDEX CRIMES REPORTED

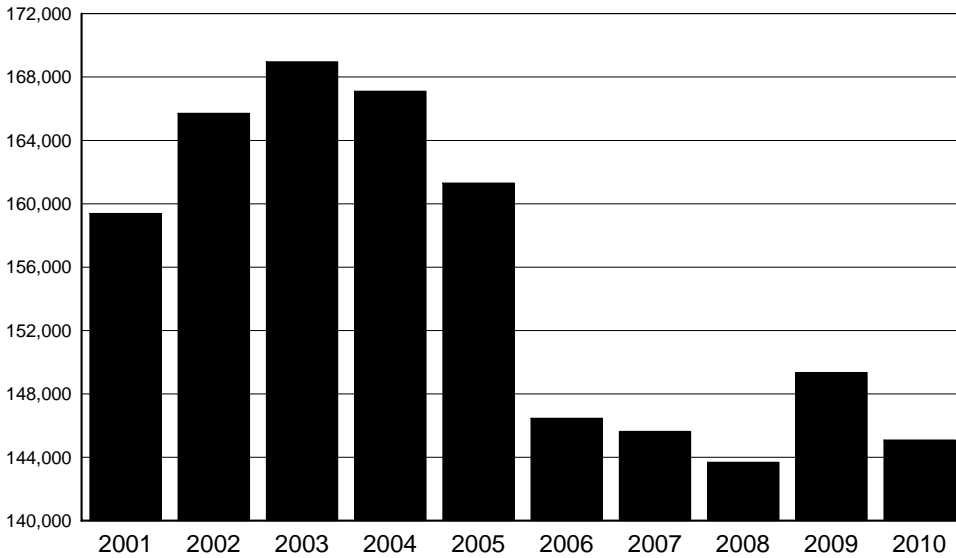

YEAR	TOTAL
2001	159,389
2002	165,715
2003	168,966
2004	167,109
2005	161,311
2006	146,469
2007	145,635
2008	143,687
2009	149,359
2010	145,094

The number of index crimes decreased 9.0% from 2001 to 2010. The largest total for this ten-year period occurred in 2003.

### TOTAL VIOLENT CRIMES REPORTED

YEAR	TOTAL
2001	17,725
2002	17,587
2003	17,758
2004	17,636
2005	18,022
2006	17,774
2007	18,066
2008	19,128
2009	18,394
2010	17,919

There was a steady downward trend in the total number of violent crimes reported between 2001 and 2002. This trend reversed in 2003 with an increase of 1.9% from 2002 to 2010.

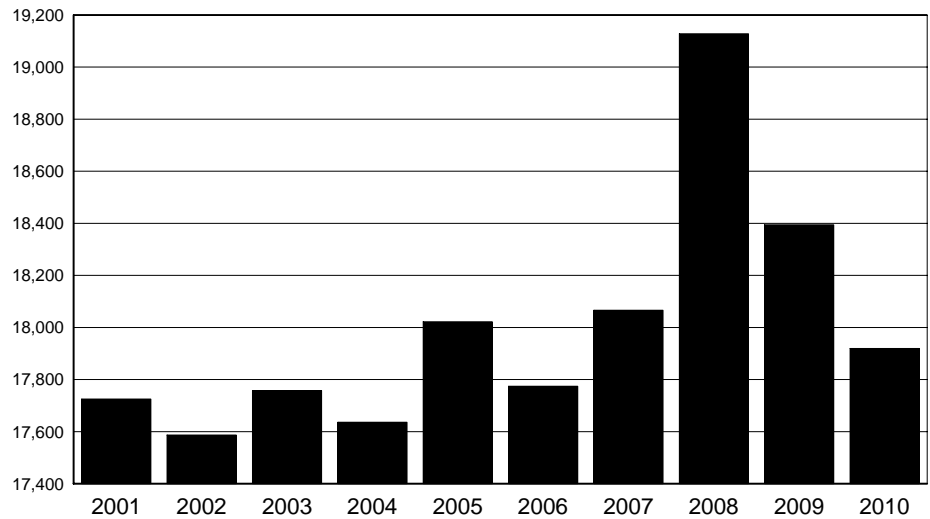

# OKLAHOMA STATE BUREAU OF INVESTIGATION

## MURDER

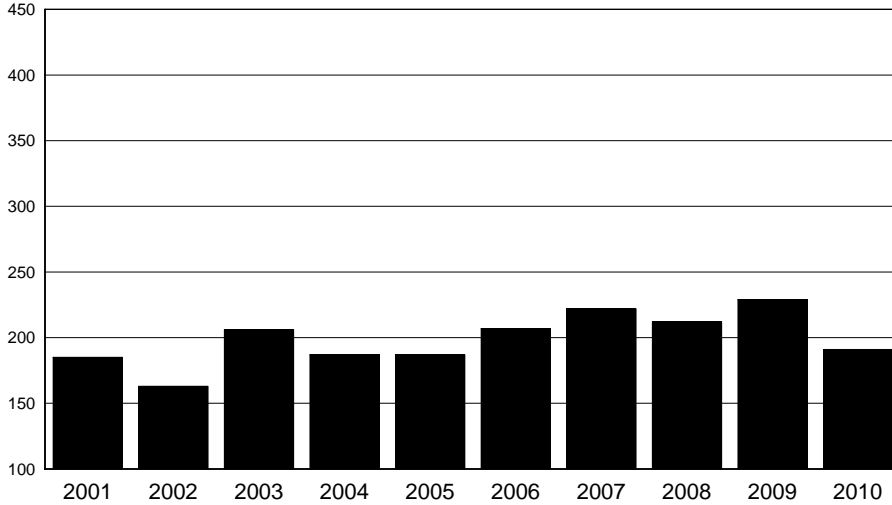

YEAR	TOTAL
2001	185
2002	163
2003	206
2004	187
2005	187
2006	207
2007	222
2008	212
2009	229
2010	191

2009 indicates the highest number of murders for the ten-year period.

## RAPE

YEAR	TOTAL
2001	1,486
2002	1,573
2003	1,501
2004	1,557
2005	1,480
2006	1,484
2007	1,558
2008	1,453
2009	1,526
2010	1,467

The 2002 figures were the highest for the ten-year period. The lowest figure in 2008 shows a decrease of 7.6% from the 2002 figures.

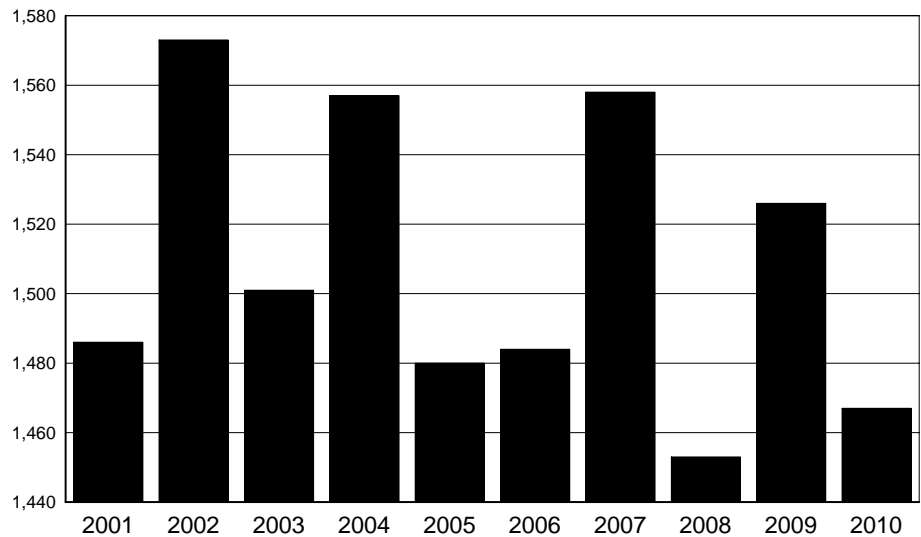

# OKLAHOMA STATE BUREAU OF INVESTIGATION

## ROBBERY

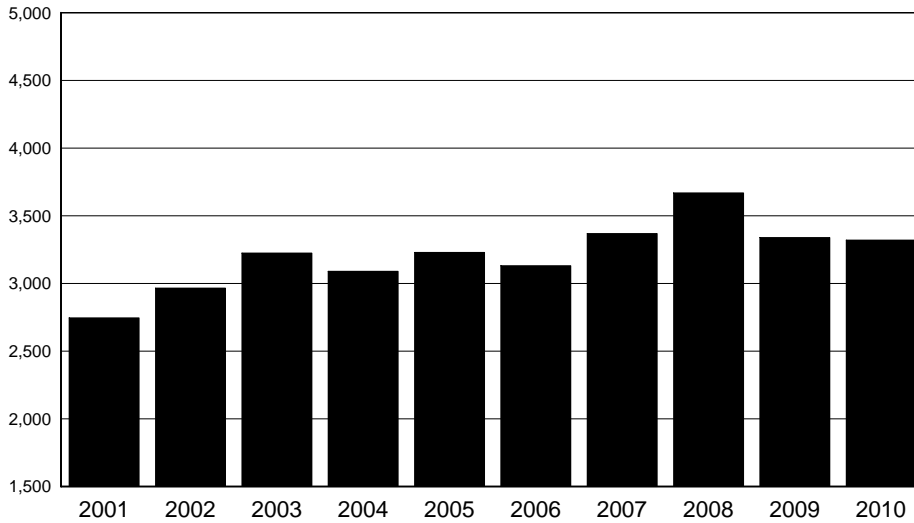

YEAR	TOTAL
2001	2,746
2002	2,966
2003	3,224
2004	3,090
2005	3,229
2006	3,131
2007	3,369
2008	3,669
2009	3,339
2010	3,320

In 2010, robberies increased 20.9% from the number reported in 2001.

## AGGRAVATED ASSAULT

YEAR	TOTAL
2001	13,308
2002	12,885
2003	12,827
2004	12,802
2005	13,126
2006	12,952
2007	12,917
2008	13,794
2009	13,300
2010	12,941

The 2010 figure indicates a 2.8% decrease in reports when compared to 2001.

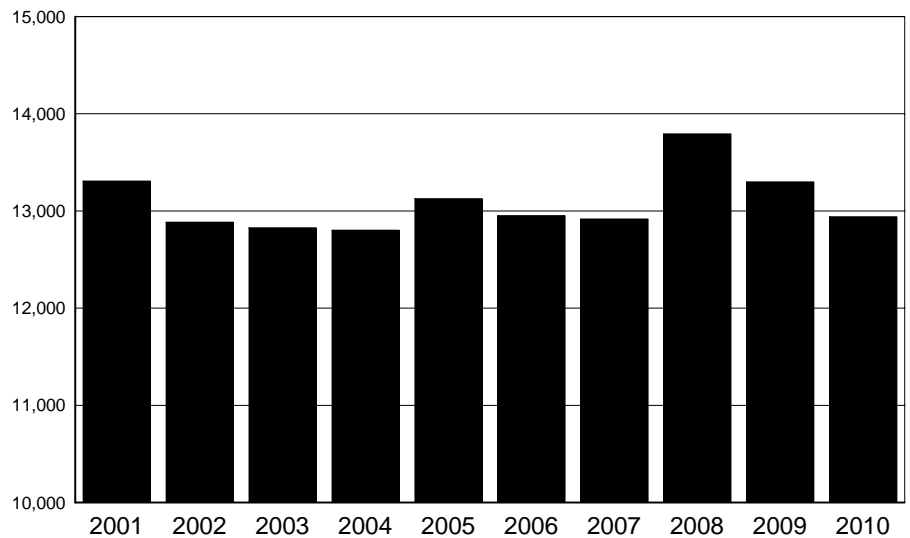

# OKLAHOMA STATE BUREAU OF INVESTIGATION

## NON - VIOLENT CRIME

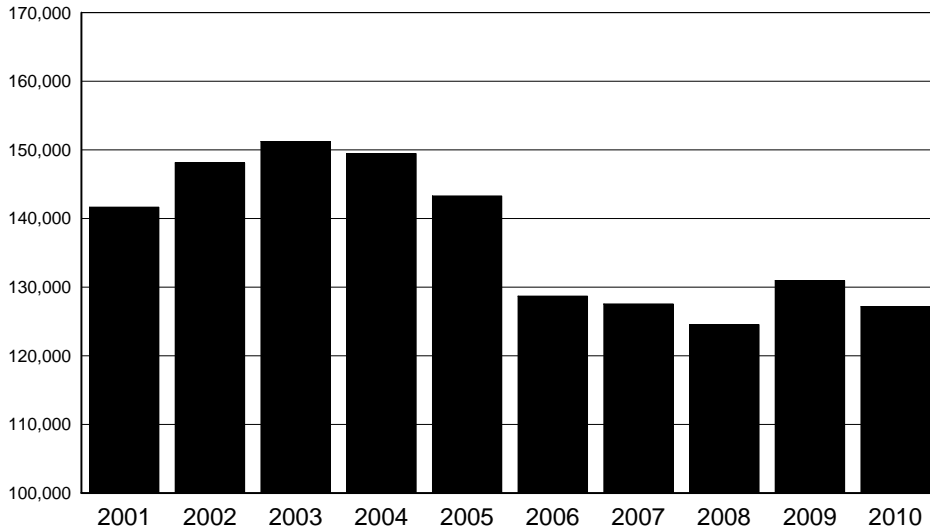

YEAR	TOTAL
2001	141,664
2002	148,128
2003	151,208
2004	149,473
2005	143,289
2006	128,695
2007	127,569
2008	124,559
2009	130,965
2010	127,175

The 2010 reported offenses were 15.9% lower than the highest figure in 2003.

## BURGLARY

YEAR	TOTAL
2001	34,569
2002	35,171
2003	34,846
2004	35,244
2005	35,658
2006	34,280
2007	34,120
2008	34,861
2009	37,815
2010	37,358

Overall, the number of burglaries has increased since 2001. Slight fluctuations have occurred from 2003 through 2010.

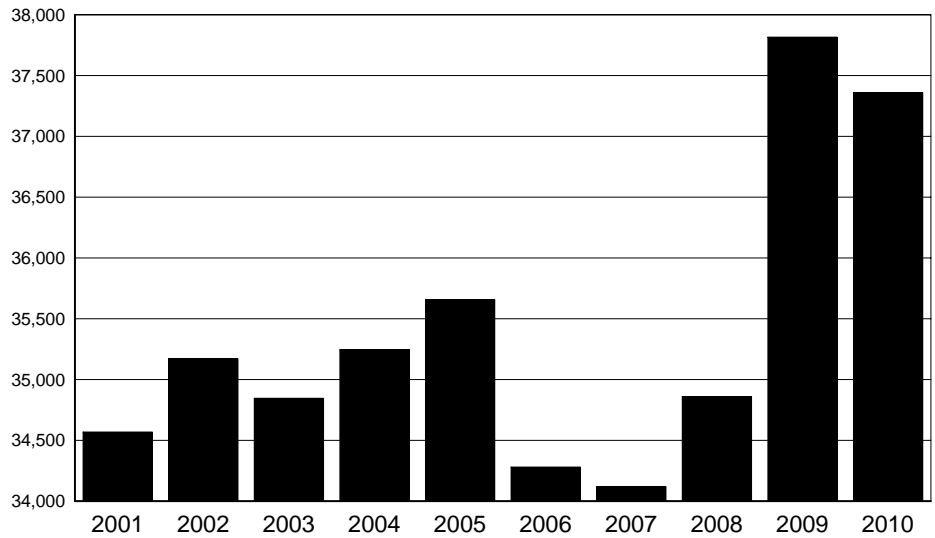

# OKLAHOMA STATE BUREAU OF INVESTIGATION

## LARCENY

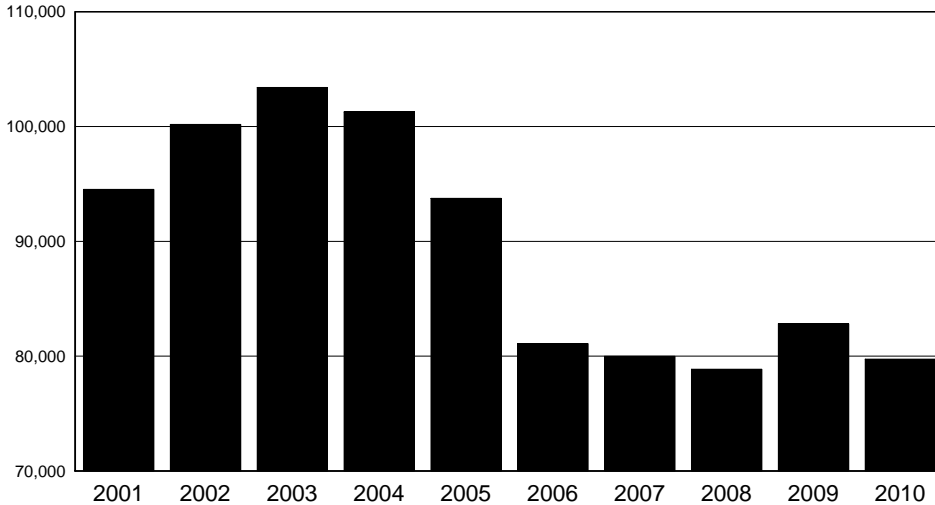

YEAR	TOTAL
2001	94,527
2002	100,185
2003	103,404
2004	101,271
2005	93,745
2006	81,085
2007	79,989
2008	78,861
2009	82,814
2010	79,741

In 2003, totals were the highest reported in a ten-year period, with the 2010 figure showing a 22.9% decrease from 2003.

## MOTOR VEHICLE

YEAR	TOTAL
2001	12,568
2002	12,772
2003	12,958
2004	12,958
2005	13,886
2006	13,330
2007	13,460
2008	10,837
2009	10,336
2010	10,076

The number of vehicles stolen was at its lowest in 2010. There was a decrease of 27.4% from the highest figure in 2005 to 2010.

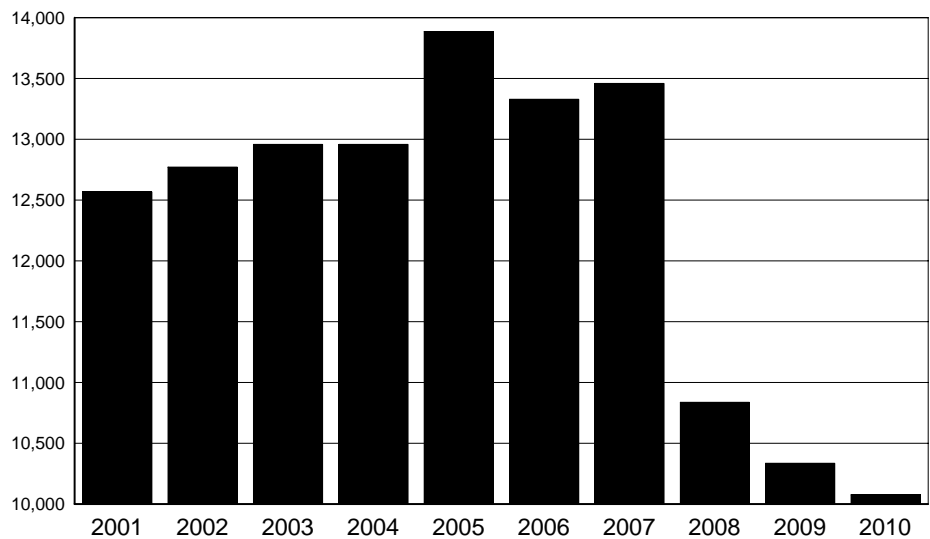

# OKLAHOMA STATE BUREAU OF INVESTIGATION

## ARSON

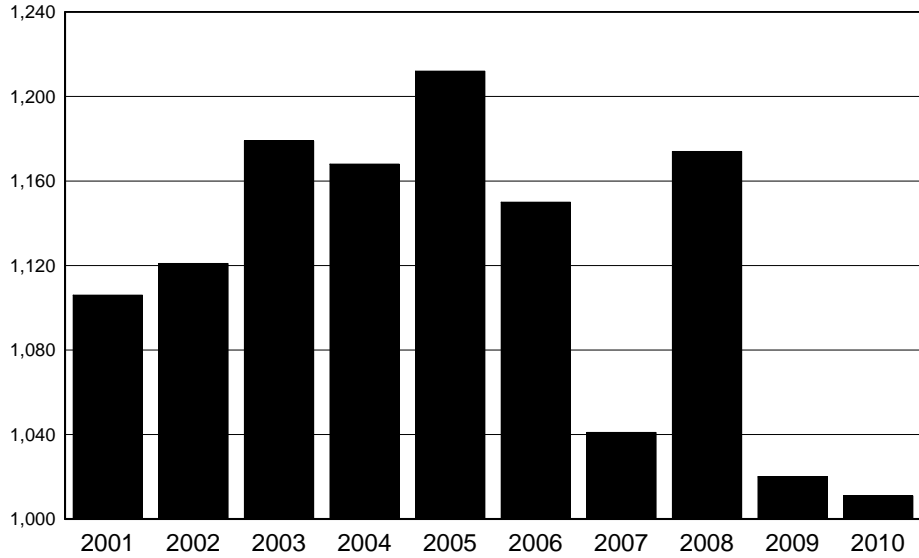

YEAR	TOTAL
2001	1,106
2002	1,121
2003	1,179
2004	1,168
2005	1,212
2006	1,150
2007	1,041
2008	1,174
2009	1,020
2010	1,011

Of the past ten years, 2005 ranked highest in the number of actual offenses.

## VALUE OF PROPERTY STOLEN - RECOVERED

YEAR	VALUE STOLEN	VALUE RECOVERED
2001	161,787,155	42,231,529
2002	166,413,095	39,884,188
2003	165,523,334	40,807,739
2004	183,659,173	47,132,708
2005	202,667,356	51,633,147
2006	206,086,813	54,133,985
2007	212,968,835	56,463,398
2008	212,815,406	51,476,668
2009	215,299,296	43,975,632
2010	210,938,544	44,446,005

The value of property stolen was at its highest in 2009, with the highest volume of recovery in 2007.

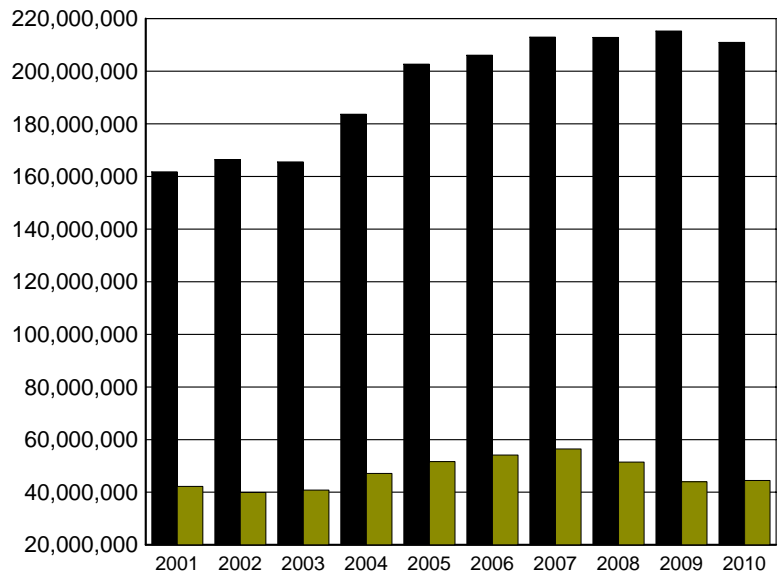

STOLEN

RECOVERED



II

# UNIFORM CRIME REPORTING PROGRAM



---

## LEGISLATIVE MANDATE

---

The Annual Report "*Crime In Oklahoma*" presents criminal justice information in terms of offenses known to the police and criminal arrest activity in accordance with guidelines and regulations prescribed by law.

The Oklahoma Legislature, in establishing the Uniform Crime Reporting (UCR) statute, mandated the responsibility and authority for UCR data collection and dissemination to the Oklahoma State Bureau of Investigation. Guidelines established for the operation of the state's UCR Program are listed below:

SECTION 1. A Uniform Crime Reporting system shall be established under the direction, control, and supervision of the Director of the Oklahoma State Bureau of Investigation. The Director shall have the power and duty, by such rules and regulations as he may deem necessary, to collect and gather such information from such state, county, city, and town law enforcement agencies as may be and is hereinafter prescribed by law.

SECTION 2. The Oklahoma State Bureau of Investigation is hereby designated as the agency which shall collect, gather, assemble, and collate such information as is prescribed by law.

SECTION 3. All state, county, city, and town law enforcement agencies shall submit a monthly report to the Oklahoma State Bureau of Investigation on forms prescribed by the Bureau; which report shall contain the number and nature of offenses committed within their respective jurisdictions, the disposition of such matters and such other information as the Bureau may require, respecting information relating to the cause and prevention of crime, recidivism, the rehabilitation of criminals and the proper administration of criminal justice.

SECTION 4. Upon receipt of such information the Director shall have such data collated and formulated and shall compile such statistics as he may deem necessary in order to present a proper classification and analysis of the volume and nature of crime and the administration of criminal justice within this state.

---

## OBJECTIVES

---

The fundamental objectives of the Oklahoma UCR Program are:

- (1) Inform the governor, legislature, and other governmental officials, and the public as to the nature of the crime problem in Oklahoma, its magnitude, and its trends.
- (2) Provide law enforcement administrators with criminal statistics for administrative and operational use.
- (3) Determine who commits crimes by age, sex, and race in order to find the proper focus for crime prevention and enforcement.
- (4) Provide base data and statistics to measure the workload and effectiveness of Oklahoma's criminal justice system.
- (5) Provide base data and statistics to measure the effects of prevention and deterrence programs.
- (6) Provide base data and statistics for research to improve the efficiency, effectiveness, and performance of criminal justice agencies.
- (7) Provide data to assist in the assessment of social and other causes of crime for the development of theories on criminal behavior.
- (8) Provide the FBI with complete UCR data to be included in the national publication "*Crime In the United States.*"

## REPORTING AND COLLECTION PROCEDURES

Under the Oklahoma UCR statute, all state, county, city, and town law enforcement agencies are required to submit crime reports.

The Field Services Unit, in an effort to maintain quality and uniformity in the data received, furnishes field representatives, who provide training in Uniform Crime Reporting procedures. Because a centralized records system is necessary to the sound operation of any law enforcement agency and is an essential basis for crime reporting by the agency, the Field Services Unit provides technical assistance to any law enforcement agency in the establishment or maintenance of a police records system.

On a monthly basis, law enforcement agencies report the number of offenses that become known to them during the month in the following categories: murder, manslaughter, forcible

rape, robbery, assault, burglary, larceny, and motor vehicle theft. This count is taken from a record of all complaints of crime received by the law enforcement agencies during their own operation.

Whenever complaints of crime are determined through investigation to be unfounded or false, they are eliminated from the actual count. The number of "actual offenses known" in these crime categories is reported without regard to (1) whether anyone is arrested for the crime; (2) the stolen property is recovered; (3) the local prosecution policy; (4) any other restrictive considerations. On a monthly basis, law enforcement agencies report the total number of reported crimes which they clear, either by arrest or exceptional means (a crime solution or clearance recorded when some element beyond law enforcement control precludes the placing of formal charges against the offender.) A separate count of crimes cleared which involve only persons under the age of 18 is shown. To supplement the offense information, such data as the value of property stolen and recovered, circumstances surrounding homicides, additional information concerning assaults on police officers, and other pertinent information is collected.

In addition, monthly reports for all persons arrested on all criminal offenses are collected. These reports provide age, sex, race, and ethnic origin information on each person arrested, with the adult and juvenile arrests reported separately.

As required by legislative mandate, the UCR offenses reported are also utilized to identify domestic abuse and hate/bias motivation crimes.

Law enforcement employees' data specifically encompasses the number of sworn and civilian personnel and is collected annually.

## **VERIFICATION**

A primary consideration in the collection of criminal statistics in the State of Oklahoma is the uniformity and accuracy of the data. The Oklahoma UCR Guide Manual and personal instruction by field representatives do not necessarily guarantee the accuracy of the reports submitted by the contributors.

Each report received is recorded, examined and verified for mathematical accuracy and, more importantly, for reasonability. The validity and possibility of duplication are checked numerous times to avoid misinformation.

Minor errors are corrected by telephone between the field representative and the reporting agency, while substantial variations are adjusted through personal visits. The personal contacts are invaluable to the accuracy and quality of reporting. Field representatives are engaged in constant educational efforts, such as providing a vital training link between the UCR Program and the contributor.

---

## USES OF CRIMINAL JUSTICE DATA

---

Throughout history, crime has generally been perceived as a serious social problem. Criminal behavior is one of the major domestic concerns in our nation today, and our citizens have the right to be informed of the full nature, magnitude, and trend of the crime problem. Moreover, it is impossible to assess the real costs of crime in our society without such disclosure. Ultimately, the public pays the costs of criminality. Their behavior patterns are altered by their fear of attack; they suffer the consequences of physical assault and have their possessions stolen or damaged. They pay higher insurance rates because of offenses against their property and increased costs for goods and services due to business losses from organized or unorganized crime. The public has a right to know the full extent of these costs. They support the institutions of our criminal justice system with the taxes they pay and, as citizens in a democracy, they have the right and the obligation to appraise the allocation and effectiveness of limited governmental resources. Both individual cooperation and collective citizen action are required for crime reduction and the improvement of our criminal justice system. But cooperation and action will not be forthcoming unless and until citizens receive a more complete disclosure of the true nature of crime and criminal justice.

Effective solutions to the crime problem will depend on increased research to determine and assess the cause of crime and to develop and test theories of criminal behavior. All of these efforts require comprehensive and valid criminal statistics. Social scientists and professional criminologists require quantified data that will indicate who commits what type of crime in order to establish typical "profiles" of criminals. Such profiles can help determine the proper focus and direction of crime prevention programs.

Administrators at every level of the criminal justice process require information with which to measure their workloads, identify and solve operational problems, and evaluate effectiveness. The lack of valid and complete statistics is critical when the needs of these managers are considered. Data is required for program planning, development, budgeting, and evaluating; for estimating resource requirements and for allocating manpower and equipment. Information is also required to develop comparative norms of performance, for cost effectiveness studies and for establishing data bases with which to analyze the criminal justice system at the local level.

The usefulness of Uniform Crime Reporting is extensive for law enforcement agencies. Information provided by the report can be applied to areas of statistics and hard data, as well as to aspects of planning and research.

---

# CLASSIFICATION OF UCR OFFENSES

---

Offense data consists of information extracted from reports of Part I offenses that have been submitted by law enforcement agencies in the State of Oklahoma.

## **PART I OFFENSE DEFINITIONS ARE AS FOLLOWS:**

- 1a. Murder - The willful killing of a human being.
- 1b. Manslaughter - The killing of a human being by the negligence of another.
2. Forcible Rape - The carnal knowledge of a female forcibly and against her will, including attempts.
3. Robbery - The forcible taking of the property of another against his/her will by violence and fear, including attempts.
4. Aggravated Assault - An offer or attempt with unlawful force or violence to do physical injury to another.
5. Burglary (Breaking and Entering) - An unlawful or forcible entry of any structure to commit a felony or larceny, including attempts.
6. Larceny (Theft) - The unlawful taking of property with intent to deprive another of ownership.
7. Auto or Other Motor Vehicle Theft - The larceny or attempted larceny of a motor vehicle.
8. Arson - Willful or malicious burning with or without intent to defraud, including attempts.

All other crimes that are not classified as Part I offenses make up the Part II offenses. Information on these are only reported when an arrest has been made.

## **PART II OFFENSE DEFINITIONS ARE AS FOLLOWS:**

9. Other Assaults (not aggravated) - Assaults and attempted assaults which are simple and minor in nature.
10. Forgery and Counterfeiting - Making, altering, uttering, or possessing, or attempts to make, alter, or possess with intent to defraud. Anything which is made to appear true.
11. Fraud - Fraudulent conversion of another's money or property by false pretenses.

12. Embezzlement - Misappropriation or misapplication of money or property entrusted to one's care, custody, or control.
13. Stolen Property - All offenses of buying, receiving, and possessing stolen property, as well as all attempts to commit any of these offenses.
14. Vandalism - Willful or malicious destruction, injury, disfigurement, or defacement of property without consent of the owner or persons having custody or control.
15. Weapons - Carrying, Possessing, etc. - All violations of regulations or statutes controlling the carrying, using, possessing, furnishing, and manufacturing of deadly weapons or silencers and all attempts to commit any of the offenses.
16. Prostitution and Commercialized Vice - Sex offenses of a commercialized nature, such as prostitution, keeping a bawdy house, procuring or transporting women for immoral purposes, and all attempts to commit any of these offenses.
17. Sex Offenses (except Forcible Rape, Prostitution, and Commercialized Vice) - Statutory rape, offenses against chastity, common decency, morals, and the like, including attempts.
18. Drug Abuse Violations - Includes all arrests for violations of state and local ordinances subdivided into the categories of possession and sale/manufacturing of narcotic drugs.
19. Gambling - Promoting, permitting, or engaging in gambling.
20. Offenses Against Family and Children - Nonsupport, neglect, desertion, or abuse of family and children.
21. Driving Under the Influence - Driving or operating any motor vehicle while drunk or under the influence of liquor or drugs.
22. Liquor Laws - State or local liquor law violations, except "drunkenness" and "driving under the influence."
23. Drunkenness - Drunk and disorderly.
24. Disorderly Conduct - Breach of peace (disorderly person.)
25. Vagrancy - Not reported in Oklahoma.
26. All Other Offenses - All other violations of state and local laws.
27. Suspicion - Not reported in Oklahoma.

28. Curfew and Loitering Laws - Applicable only to juveniles.
29. Runaway - Applicable only to juveniles.





# III

## INDEX CRIME



# OKLAHOMA STATE BUREAU OF INVESTIGATION

## INDEX CRIME OFFENSES

The following three graphs illustrate the variations of the 2008, 2009, and 2010 total number of offenses by month. This information is based on the Oklahoma Crime Index.

The first graph represents the total number of index crime offenses occurring each month. The other two take the analysis further with breakdowns of violent crimes and non-violent crimes by month.

### SUMMARY ANALYSIS

A total of 145,094 index crimes was reported in 2010. With 13,851 offenses, the month of July reflected the highest number of index crimes reported. The month of February showed the lowest number of reported offenses with 9,448 index crimes.

A further breakdown of the 2010 index crime offenses shows July had the greatest number of violent crimes with 1,807 offenses reported. The lowest number of violent crimes occurred in February with 1,286 offenses reported. A monthly analysis of the non-violent crimes indicates that July and February showed the highest and lowest number of offenses with monthly totals of 12,044 and 8,162 respectively.

## INDEX CRIME OFFENSES

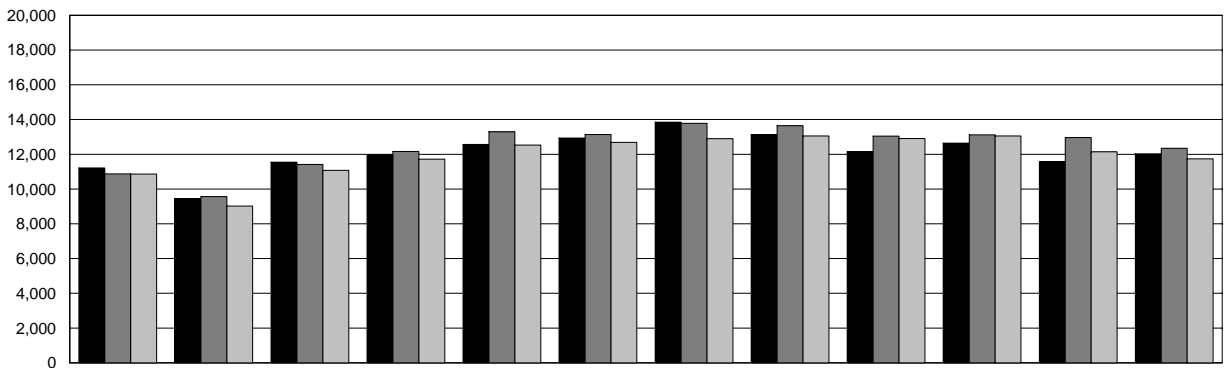

	JAN	FEB	MAR	APR	MAY	JUN	JUL	AUG	SEP	OCT	NOV	DEC
<b>2010</b>	11,210	9,448	11,549	11,980	12,566	12,938	13,851	13,140	12,157	12,643	11,584	12,028
<b>2009</b>	10,870	9,569	11,417	12,160	13,293	13,136	13,783	13,647	13,047	13,124	12,964	12,349
<b>2008</b>	10,861	9,022	11,075	11,718	12,527	12,686	12,895	13,059	12,910	13,054	12,145	11,735

2010
  2009
  2008

# OKLAHOMA STATE BUREAU OF INVESTIGATION

## VIOLENT CRIME BY MONTH

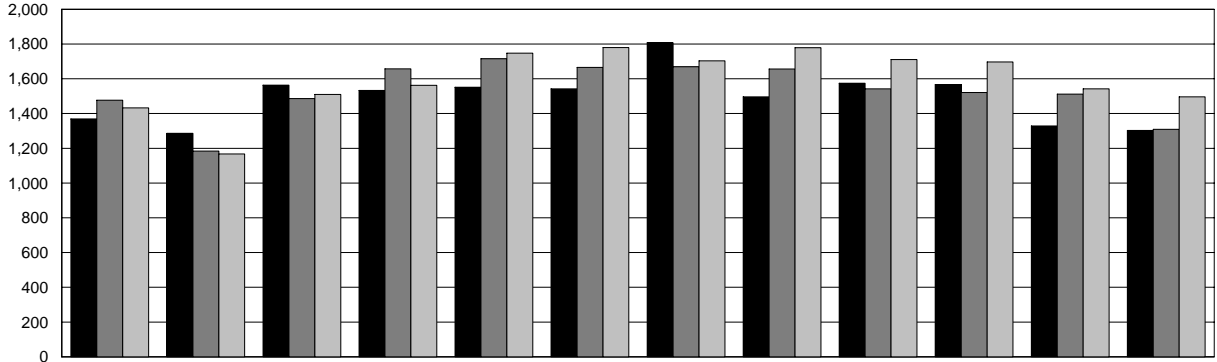

	JAN	FEB	MAR	APR	MAY	JUN	JUL	AUG	SEP	OCT	NOV	DEC
<b>2010</b>	1,369	1,286	1,563	1,533	1,551	1,542	1,807	1,496	1,574	1,566	1,329	1,303
<b>2009</b>	1,477	1,184	1,486	1,657	1,715	1,666	1,669	1,656	1,542	1,521	1,512	1,309
<b>2008</b>	1,433	1,167	1,510	1,562	1,748	1,780	1,703	1,779	1,711	1,697	1,542	1,496

2010    
  2009    
  2008

## NON-VIOLENT CRIME BY MONTH

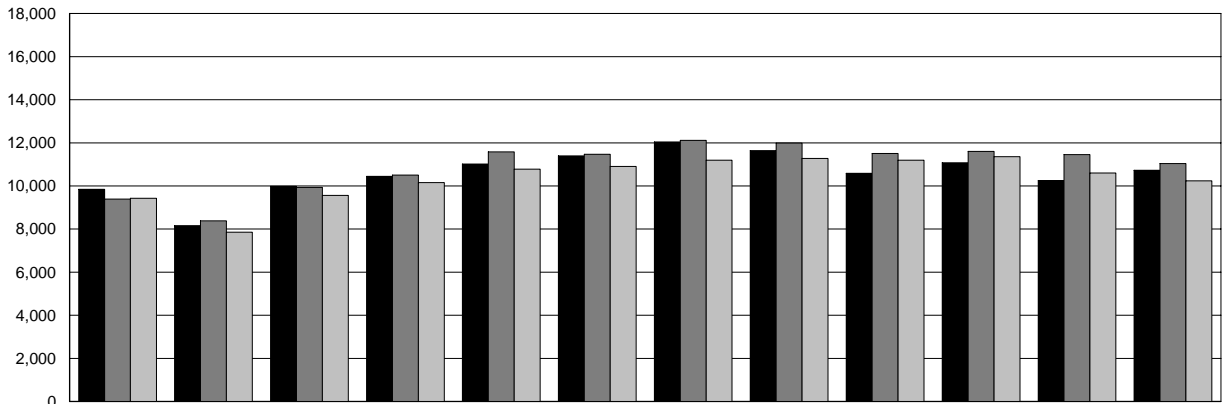

	JAN	FEB	MAR	APR	MAY	JUN	JUL	AUG	SEP	OCT	NOV	DEC
<b>2010</b>	9,841	8,162	9,986	10,447	11,015	11,396	12,044	11,644	10,583	11,077	10,255	10,725
<b>2009</b>	9,393	8,385	9,931	10,503	11,578	11,470	12,114	11,991	11,505	11,603	11,452	11,040
<b>2008</b>	9,428	7,855	9,565	10,156	10,779	10,906	11,192	11,280	11,199	11,357	10,603	10,239

2010    
  2009    
  2008

# OKLAHOMA STATE BUREAU OF INVESTIGATION

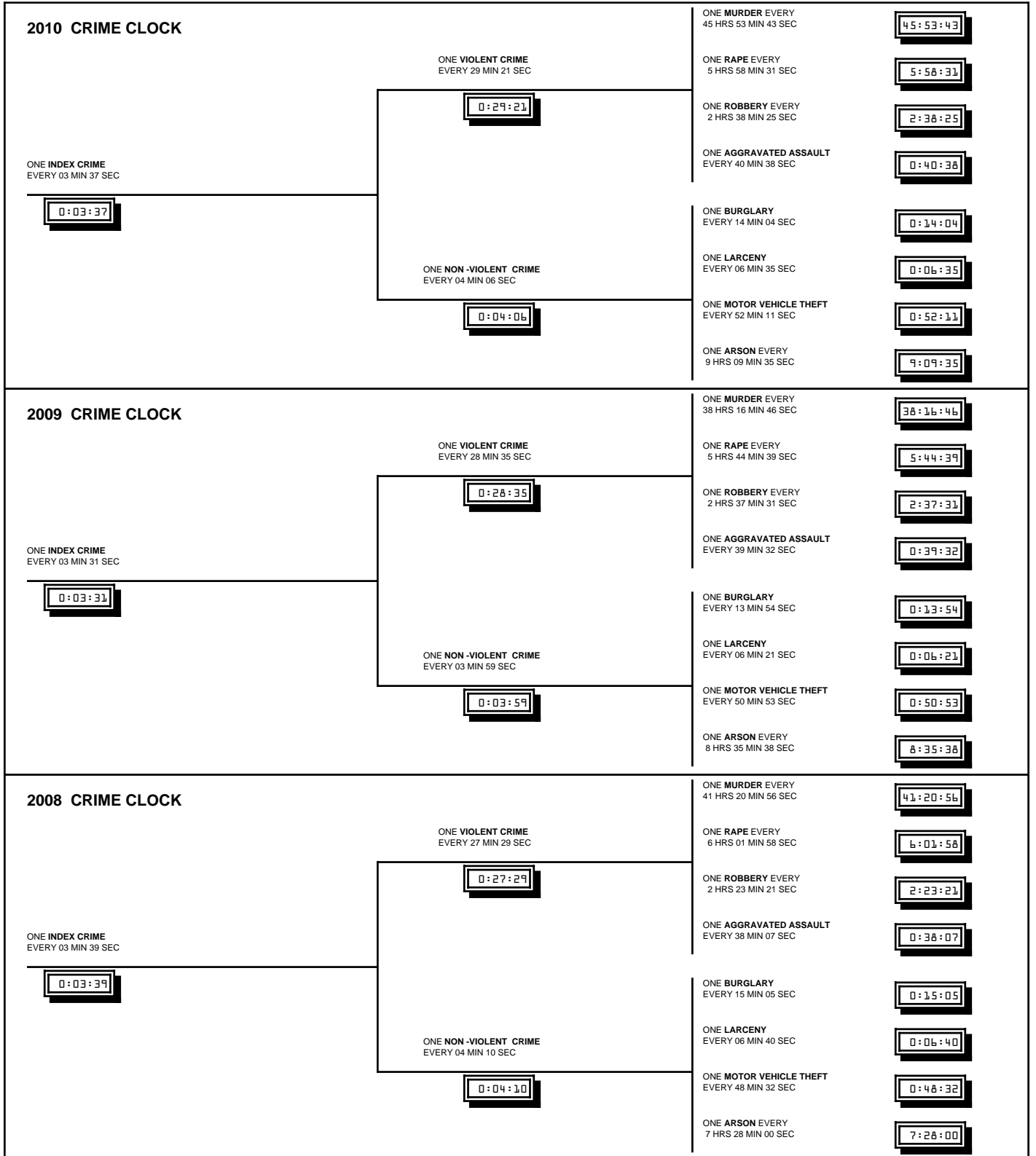

This crime clock should be viewed with care. Being the most aggregate representation of UCR data, it is designed to convey the annual reported crime experience by showing the relative frequency of occurrence of the Index Offenses. This mode of display should not be taken to imply a regularity in the commission of Part I Offenses; rather, it represents the annual ratio of crime to fixed time intervals.

# OKLAHOMA STATE BUREAU OF INVESTIGATION

## MURDER

**Definition: The unlawful killing of a human being in which the element of malice aforethought was present.**

Any death due to a fight, argument, quarrel, assault, or commission of a crime is included. This index offense, as in all other crime index offenses, is scored by law enforcement officials on the basis of their investigation and does not include the findings of a court or the decision of a prosecutor. Manslaughters, suicides, accidental deaths, and justifiable homicides are excluded from this category. Attempts to kill and assaults to kill are scored as assaults and not as murder.

### SUMMARY ANALYSIS

A total of 191 murders was reported by law enforcement agencies in 2010.

Murders accounted for 1.1% of all violent crimes and 0.1% of all index crimes reported.

A total of 139 murders was cleared by arrest or exceptional means, representing a clearance rate of 72.8%.

The 25-year-old to 29-year-old age group accounted for the highest percentage of persons arrested for murder at approximately 14.9% of the total. Of the 161 persons arrested for murder, 42.2% were White, 45.3% were Black, 9.9% were Indian, and 1.2% were Asian.

Firearms were employed in 56.0% of all reported murders. The use of a knife or other cutting device was involved in 16.2% of the murders.

The murder of one family member by another accounted for 31 offenses or 16.2% of all murders; 3.7% of the 191 offenses resulted from one spouse killing the other.

The victim-offender relationship was identified in 142 of the 191 reported murders. In 83.1% of these cases, the victims were known by the offenders.

The value of property stolen in actual offenses of murder totaled \$68,525 for 2010.

# OKLAHOMA STATE BUREAU OF INVESTIGATION

## MURDER BY MONTH

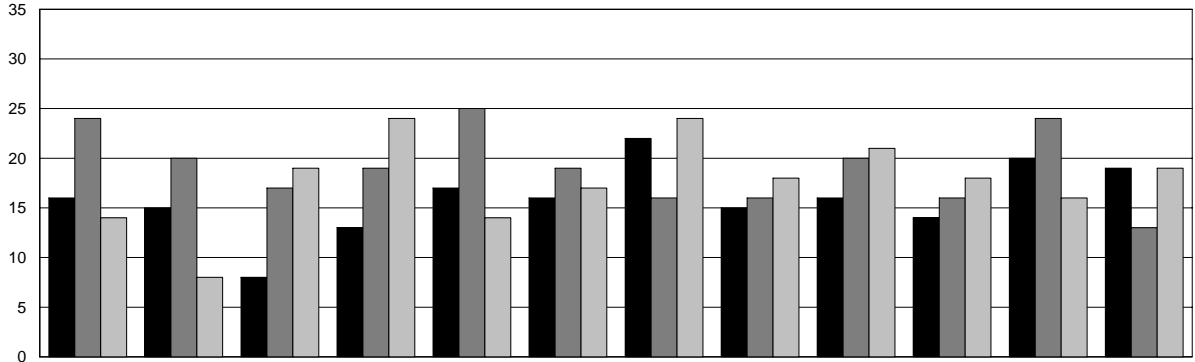

	JAN	FEB	MAR	APR	MAY	JUN	JUL	AUG	SEP	OCT	NOV	DEC
<b>2010</b>	16	15	8	13	17	16	22	15	16	14	20	19
<b>2009</b>	24	20	17	19	25	19	16	16	20	16	24	13
<b>2008</b>	14	8	19	24	14	17	24	18	21	18	16	19

2010    
  2009    
  2008

## MURDER BY DAY OF WEEK

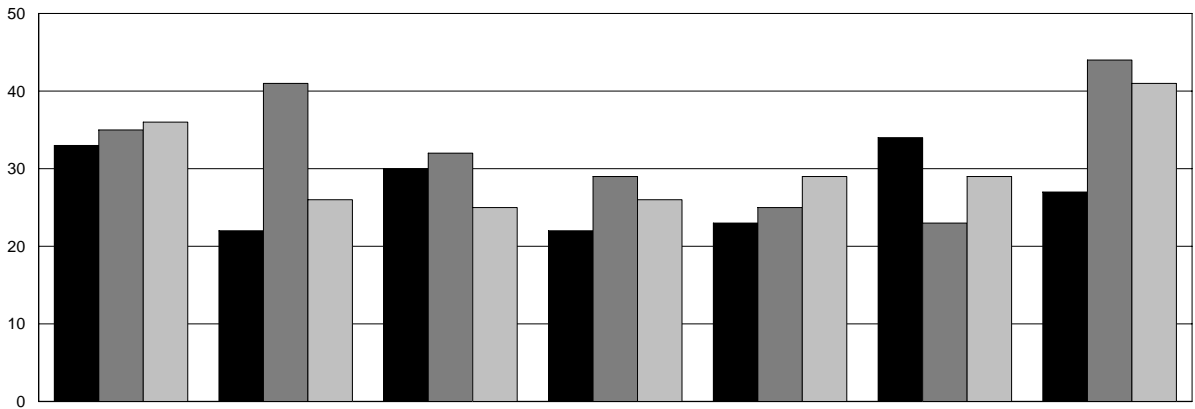

	SUN	MON	TUE	WED	THU	FRI	SAT
<b>2010</b>	33	22	30	22	23	34	27
<b>2009</b>	35	41	32	29	25	23	44
<b>2008</b>	36	26	25	26	29	29	41

2010    
  2009    
  2008

# OKLAHOMA STATE BUREAU OF INVESTIGATION

## MURDER BY AGE, SEX, AND RACE

As illustrated in the following table, 78.0% of the murder victims were male and 22.0% were female. Approximately 52.4% of all victims were White, 41.9% were Black, 4.7% were Indian, and 0.5% were Asian. The age range of 20 to 29 years accounted for the largest number of murder victims in any ten-year age bracket.

AGE	NUMBER			PERCENT DISTRIBUTION		
	2010	2009	2008	2010	2009	2008
1 & UNDER	8	12	4	4.2	5.2	1.9
2 - 5	7	7	5	3.7	3.1	2.4
6 - 10	5	5	1	2.6	2.2	0.5
11 - 14	0	3	3	0.0	1.3	1.4
15 - 19	26	24	24	13.6	10.5	11.3
20 - 24	24	38	21	12.6	16.6	9.9
25 - 29	24	28	32	12.6	12.2	15.1
30 - 34	25	17	23	13.1	7.4	10.8
35 - 39	15	17	24	7.9	7.4	11.3
40 - 44	11	23	23	5.8	10.0	10.8
45 - 49	14	14	17	7.3	6.1	8.0
50 - 54	17	19	9	8.9	8.3	4.2
55 - 59	3	8	6	1.6	3.5	2.8
60 - 64	4	8	7	2.1	3.5	3.3
65 - 69	6	1	7	3.1	0.4	3.3
70 - 74	1	2	1	0.5	0.9	0.5
75 & OVER	0	3	5	0.0	1.3	2.4
UNKNOWN	1	0	0	0.5	0.0	0.0
<b>TOTAL</b>	<b>191</b>	<b>229</b>	<b>212</b>	<b>100.0</b>	<b>100.0</b>	<b>100.0</b>
<b>SEX</b>						
MALE	149	176	162	78.0	76.9	76.4
FEMALE	42	53	50	22.0	23.1	23.6
UNKNOWN	0	0	0	0.0	0.0	0.0
<b>TOTAL</b>	<b>191</b>	<b>229</b>	<b>212</b>	<b>100.0</b>	<b>100.0</b>	<b>100.0</b>
<b>RACE</b>						
WHITE	100	128	134	52.4	55.9	63.2
BLACK	80	81	64	41.9	35.4	30.2
INDIAN	9	17	14	4.7	7.4	6.6
ASIAN	1	3	0	0.5	1.3	0.0
UNKNOWN	1	0	0	0.5	0.0	0.0
<b>TOTAL</b>	<b>191</b>	<b>229</b>	<b>212</b>	<b>100.0</b>	<b>100.0</b>	<b>100.0</b>
<b>ETHNICITY</b>						
NON - HISPANIC	164	204	182	85.9	89.1	85.8
HISPANIC	15	20	27	7.9	8.7	12.7
UNKNOWN	12	5	3	6.3	2.2	1.4
<b>TOTAL</b>	<b>191</b>	<b>229</b>	<b>212</b>	<b>100.0</b>	<b>100.0</b>	<b>100.0</b>

# OKLAHOMA STATE BUREAU OF INVESTIGATION

## MURDER BY OFFENSE - 2010

FELONY TYPE		OTHER THAN FELONY	
OFFENSE	NUMBER	OFFENSE	NUMBER
Rape	1	Lover's Triangle	4
Robbery	17	Child Killed by Babysitter	3
Burglary	1	Brawl Due to Influence of Alcohol	7
Larceny	1	Argument Over Money or Property	6
Motor Vehicle Theft	1	Other Arguments	58
Arson	1	Gangland Killings	15
Narcotic Drug Laws	14	Other	25
Gambling	1	Unknown Circumstances	25
Other - not specified	3		
All Suspected Felony Types	8		
<b>TOTAL FELONY RELATED</b>	<b>48</b>	<b>TOTAL NON - FELONY RELATED</b>	<b>143</b>

## MURDER BY RELATIONSHIP

FAMILY		OTHER THAN FAMILY	
RELATIONSHIP (VICTIM TO OFFENDER)	NUMBER	RELATIONSHIP (VICTIM TO OFFENDER)	NUMBER
Brother	3	Acquaintance	49
Daughter	5	Boyfriend	4
Father	5	Friend	10
In-Law	1	Girlfriend	10
Mother	0	Neighbor	2
Other Family	1	Other - Known to Victim	11
Stepdaughter	1	Stranger	24
Stepfather	1	Relationship Not Determined	49
Son	5	Ex-Wife	1
Stepson	2		
Wife	7		
<b>TOTAL FAMILY</b>	<b>31</b>	<b>TOTAL NON - FAMILY</b>	<b>160</b>

## MURDER BY WEAPON

WEAPON	NUMBER	% DISTRIBUTION
Firearm, type not stated - does not include mechanic's grease gun or caulking gun	10	5.2
Handgun - pistol, revolver, etc.	82	42.9
Rifle	8	4.2
Shotgun	7	3.7
Knife or Cutting Instrument - including ice pick, screwdriver, ax, etc.	31	16.2
Blunt Object - hammer, club etc.	11	5.8
Personal Weapons - includes beating by hands, feet and other body members	18	9.4
Fire/Arson	3	1.6
Narcotics and Drugs - including sleeping pills	4	2.1
Drowning	1	0.5
Asphyxiation/Gassing - including asphyxiation or death by gas	2	1.0
Other - type not designated or known	14	7.3
<b>TOTAL WEAPONS</b>	<b>191</b>	<b>100.0</b>



# OKLAHOMA STATE BUREAU OF INVESTIGATION

## RAPE

**Definition: The carnal knowledge of a female forcibly and against her will, regardless of age. Statutory rape is not included in this category.**

Forcible rape differs from other violent crimes in that the victim, in many cases, is hesitant to report the offense to the police. The rigors of court proceedings and the embarrassment caused by the social stigma placed on this crime have a deterrent effect on the victim's willingness to make the crime known to the police.

For the purpose of Uniform Crime Reporting, rape is divided into two categories: (1) rape by force; (2) attempts to rape. Assaults to commit forcible rape are included in the index offenses category of rape.

### **SUMMARY ANALYSIS**

A total of 1,467 forcible and attempted rapes was reported by law enforcement agencies in 2010.

Forcible rapes accounted for approximately 8.2% of all violent crimes and approximately 1.0% of all index crimes reported.

A total of 566 rapes was cleared by arrest or exceptional means, resulting in a clearance rate of 38.6%.

Of all persons arrested for rape, 34.7% were under the age of 25; 73.8% were White, 17.7% were Black, 8.5% were Indian, and 0.0% were Asian.

The value of property stolen in the actual offense of rape totaled \$22,146.

# OKLAHOMA STATE BUREAU OF INVESTIGATION

## RAPE BY MONTH

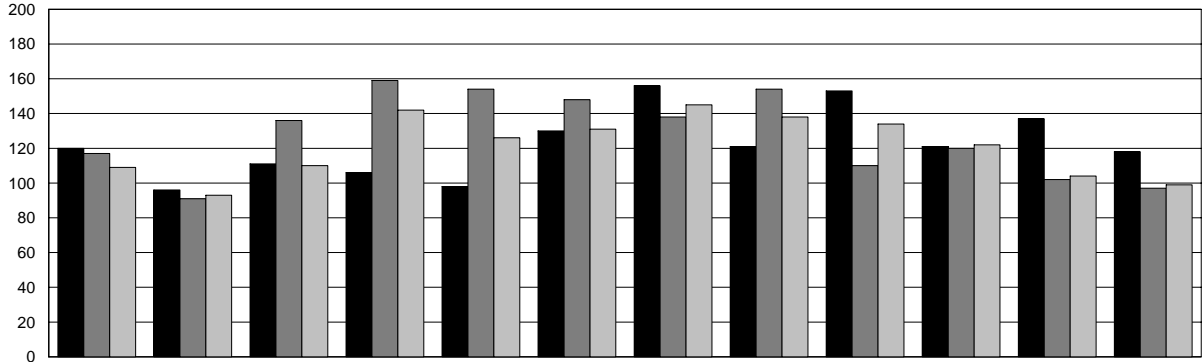

	JAN	FEB	MAR	APR	MAY	JUN	JUL	AUG	SEP	OCT	NOV	DEC
<b>2010</b>	120	96	111	106	98	130	156	121	153	121	137	118
<b>2009</b>	117	91	136	159	154	148	138	154	110	120	102	97
<b>2008</b>	109	93	110	142	126	131	145	138	134	122	104	99

2010    
  2009    
  2008

## RAPE - FORCIBLE AND ATTEMPTS

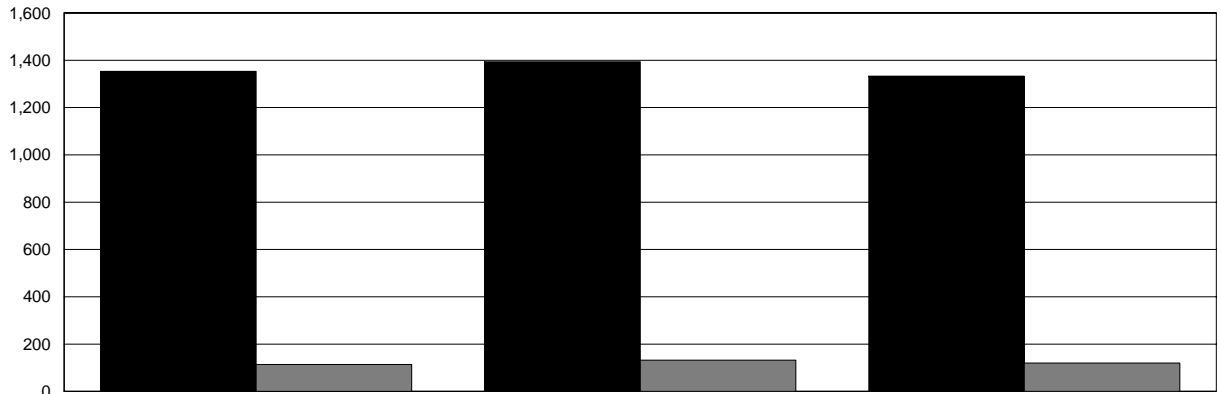

	2010	2009	2008
<b>FORCE</b>	1,353	1,394	1,333
<b>ATTEMPTS</b>	114	132	120

FORCE    
  ATTEMPTS

# OKLAHOMA STATE BUREAU OF INVESTIGATION

## ROBBERY

**Definition:** The felonious and forcible taking of property from the care, custody, or control of a person or persons by violence or putting the person in fear and against his/her will.

In order for the crime of robbery to take place, the victim must be present. Robberies are reported in the following categories: gun, knife or cutting instrument, other dangerous weapon, and strong-arm robbery.

### SUMMARY ANALYSIS

A total of 3,320 robberies was reported by law enforcement agencies in 2010.

Robberies accounted for 18.5% of all violent crimes and 2.3% of all index crimes reported. A total of 851 robberies was cleared; this was a clearance rate of 25.6%.

The highest percentage of persons arrested for robbery (11.5%) was in the 25-year-old to 29-year-old age category. Of all persons arrested for robbery, 41.8% were White, 51.7% were Black, 5.6% were Indian, and 0.9% were Asian.

The largest number of actual offenses of robbery (994) occurred in the highway (streets, alleys, etc.) robbery category, representing 29.9% of all reported robberies. Armed robbery (with any type of weapon) was responsible for 61.7% of the total number of offenses.

The value of property stolen in robberies totaled \$5,001,370 or 2.4% of the total value of property stolen during the year.

### ROBBERY BY CLASSIFICATION

	2010		2009		2008	
	OFFENSES	VALUES	OFFENSES	VALUES	OFFENSES	VALUES
HIGHWAY	994	\$ 702,251	976	\$ 773,793	1,254	\$ 1,744,474
COMMERCIAL HOUSE	614	\$ 1,079,285	567	\$ 694,463	545	\$ 585,017
SERVICE STATION	33	\$ 18,626	41	\$ 32,709	61	\$ 49,690
CONVENIENCE STORE	246	\$ 153,317	269	\$ 479,760	255	\$ 115,832
RESIDENCE	872	\$ 935,388	865	\$ 1,121,118	892	\$ 1,116,752
BANK	47	\$ 283,685	92	\$ 339,447	44	\$ 150,857
MISCELLANEOUS	514	\$ 1,828,818	529	\$ 398,057	618	\$ 675,215
<b>TOTAL</b>	<b>3,320</b>	<b>\$ 5,001,370</b>	<b>3,339</b>	<b>\$ 3,839,347</b>	<b>3,669</b>	<b>\$ 4,437,837</b>

# OKLAHOMA STATE BUREAU OF INVESTIGATION

## ROBBERY BY MONTH

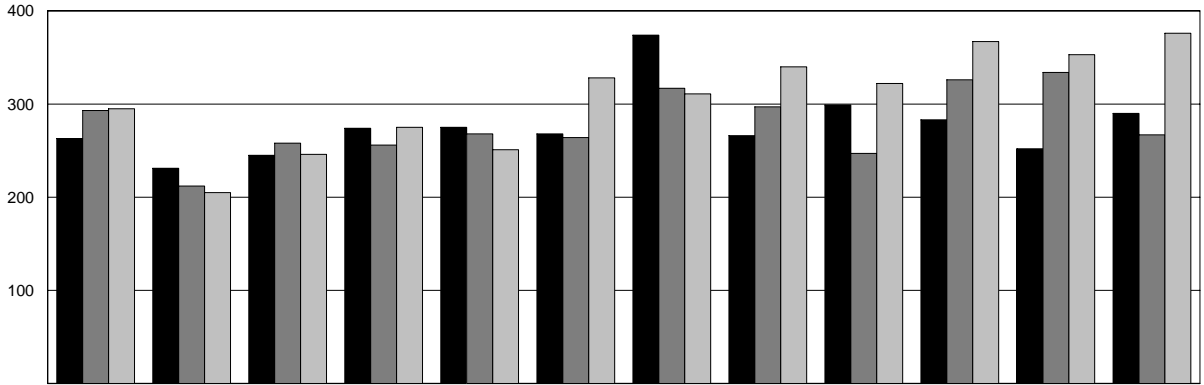

	JAN	FEB	MAR	APR	MAY	JUN	JUL	AUG	SEP	OCT	NOV	DEC
<b>2010</b>	263	231	245	274	275	268	374	266	299	283	252	290
<b>2009</b>	293	212	258	256	268	264	317	297	247	326	334	267
<b>2008</b>	295	205	246	275	251	328	311	340	322	367	353	376

2010    
  2009    
  2008

## ROBBERY BY WEAPON

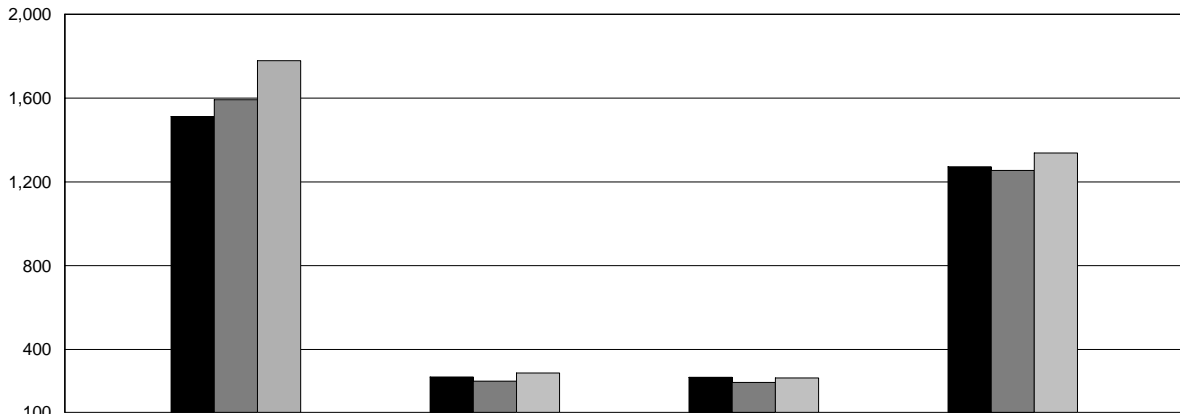

	GUN	KNIFE OR CUTTING INSTRUMENT	OTHER DANGEROUS WEAPON	HANDS, FISTS, FEET
<b>2010</b>	1,512	269	267	1,272
<b>2009</b>	1,592	249	243	1,255
<b>2008</b>	1,779	288	264	1,338

2010    
  2009    
  2008

# OKLAHOMA STATE BUREAU OF INVESTIGATION

## AGGRAVATED ASSAULT

**Definition: The unlawful attack or an attempt to attack through force or violence to do physical injury to another.**

An aggravated assault may be committed with a gun, knife or other cutting instrument, other dangerous weapon, or through the aggravated use of hands, fists, or feet. All assaults, where no weapon is used and which result in minor injuries, are classified as non-aggravated and are not counted in the index crime totals.

### SUMMARY ANALYSIS

A total of 12,941 aggravated assaults was reported by law enforcement agencies in 2010.

Aggravated assaults accounted for 72.2% of all violent crimes and 8.9% of all index crimes reported.

A total of 6,272 aggravated assaults was cleared by arrest or exceptional means, representing a clearance rate of 48.5%.

The 25-year-old to 29-year-old age group, at 17.6% accounted for the highest percentage of persons arrested for aggravated assault. Of all persons arrested, 65.0% were White, 25.5% were Black, 8.9% were Indian, and 0.6% were Asian.

Of all types of aggravated assaults, the use of "other dangerous weapon" was the most prevalent; this category reflected 4,543 offenses or 35.1% of all aggravated assaults.

# OKLAHOMA STATE BUREAU OF INVESTIGATION

## AGGRAVATED ASSAULT BY MONTH

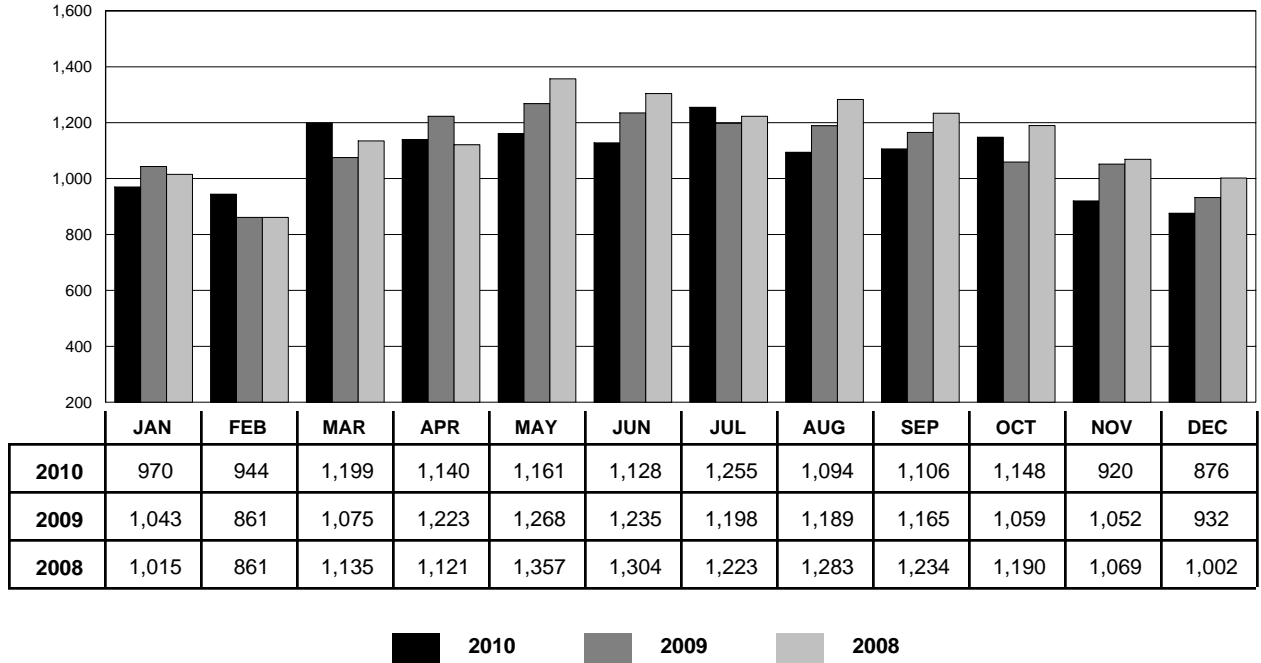

## AGGRAVATED ASSAULT BY WEAPON

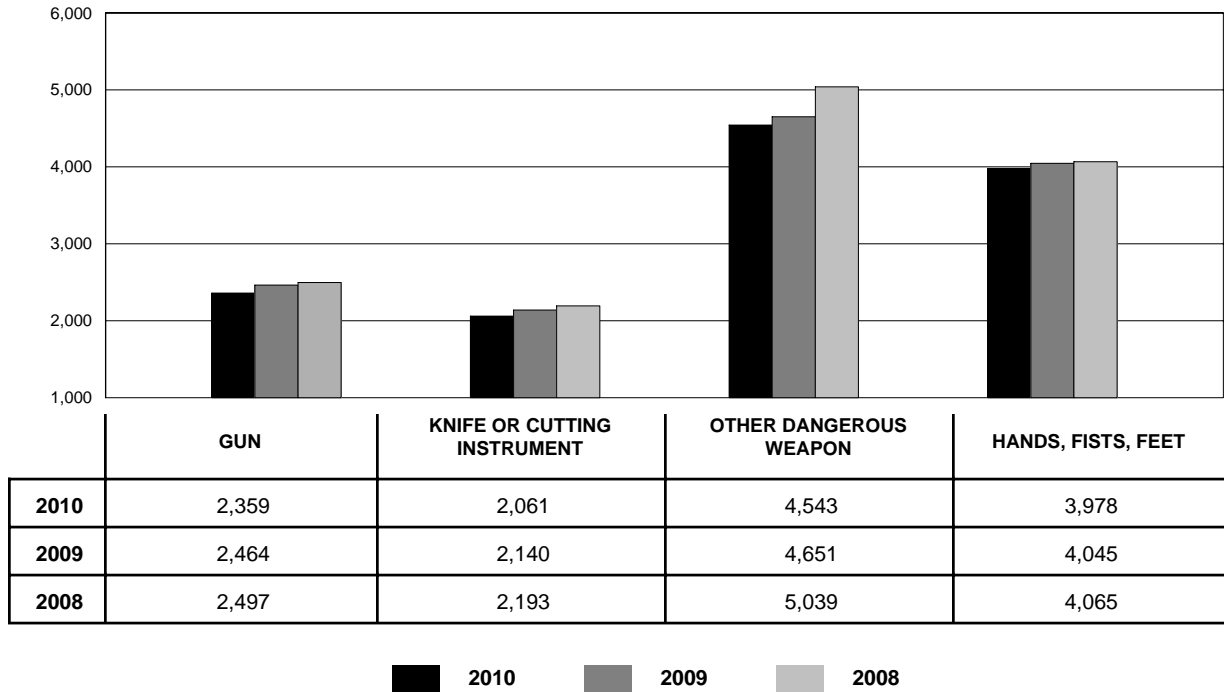

# OKLAHOMA STATE BUREAU OF INVESTIGATION

## BURGLARY

**Definition: Any unlawful or attempted forcible entry of a structure to commit a felony or larceny, even though force may not have been used to gain entry.**

For Uniform Crime Reporting purposes, the offense of burglary is divided into three categories: (1) forcible entry; (2) unlawful entry; (3) attempted forcible entry.

### SUMMARY ANALYSIS

A total of 37,358 burglaries was reported in 2010.

Burglaries accounted for 29.4% of all non-violent crimes and 25.7% of all index crimes reported.

A total of 3,077 burglaries was cleared by arrest or exceptional means. This was a clearance rate of 8.2%.

The 25-year-old to 29-year-old age group accounted for the highest percentage of adults arrested for burglary at 16.1%. The 13-year-old to 14-year-old age accounted for the highest percentage of juvenile offenders arrested.

Persons under the age of 18 were accountable for 25.2% of all burglary arrests and 1.1% of burglaries cleared.

Of all persons arrested, 65.3% were White, 26.6% were Black, 7.9% were Indian, and 0.3% were Asian.

Forcible entry was the most prevalent of the three categories of burglary, with 25,847 actual offenses. This represents 69.2% of the total burglaries committed. Unlawful entry (no force) constituted 25.5%, while 5.3% were attempts.

The value of property stolen in actual offenses of burglary totaled \$70,636,797 or 33.5% of the total value of property stolen during 2010.

Residential burglaries accounted for 79.3% of the total offenses reported, with a total dollar loss of \$54,684,972. The number of residential burglaries was 29,618. Daytime hours accounted for 40.8% of all burglaries; 29.8% took place in the nighttime. The remainder occurred at undetermined times.

# OKLAHOMA STATE BUREAU OF INVESTIGATION

## BURGLARY BY MONTH

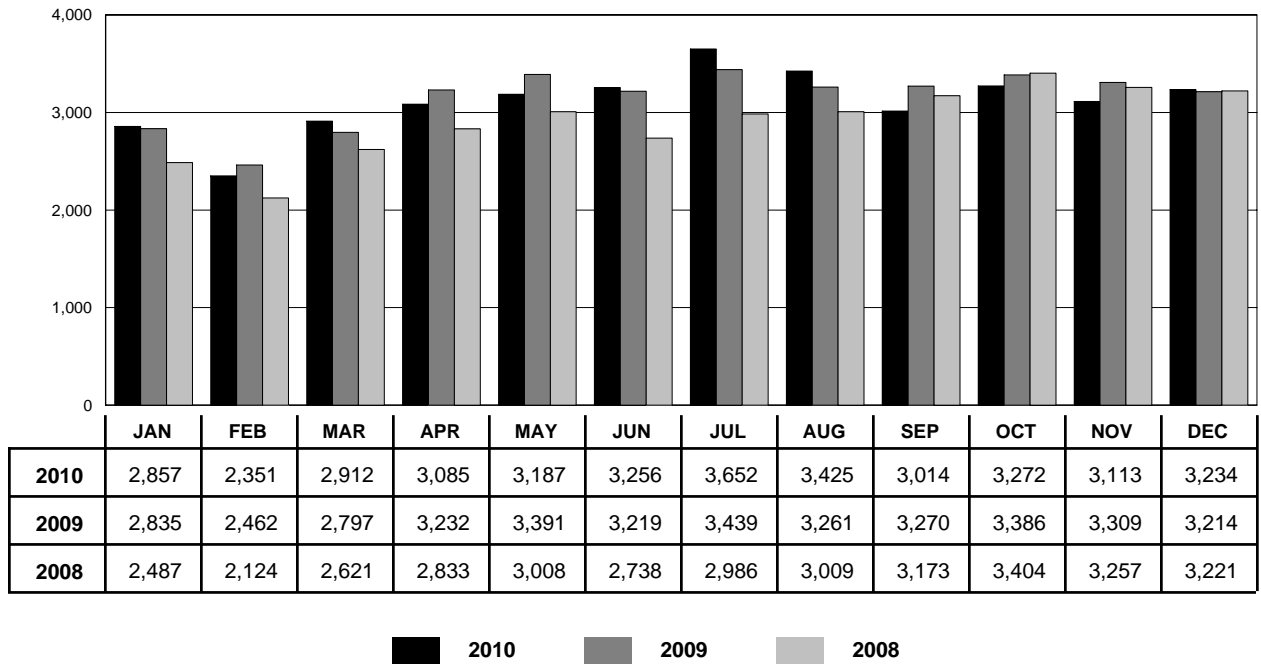

## BURGLARY BY TYPE

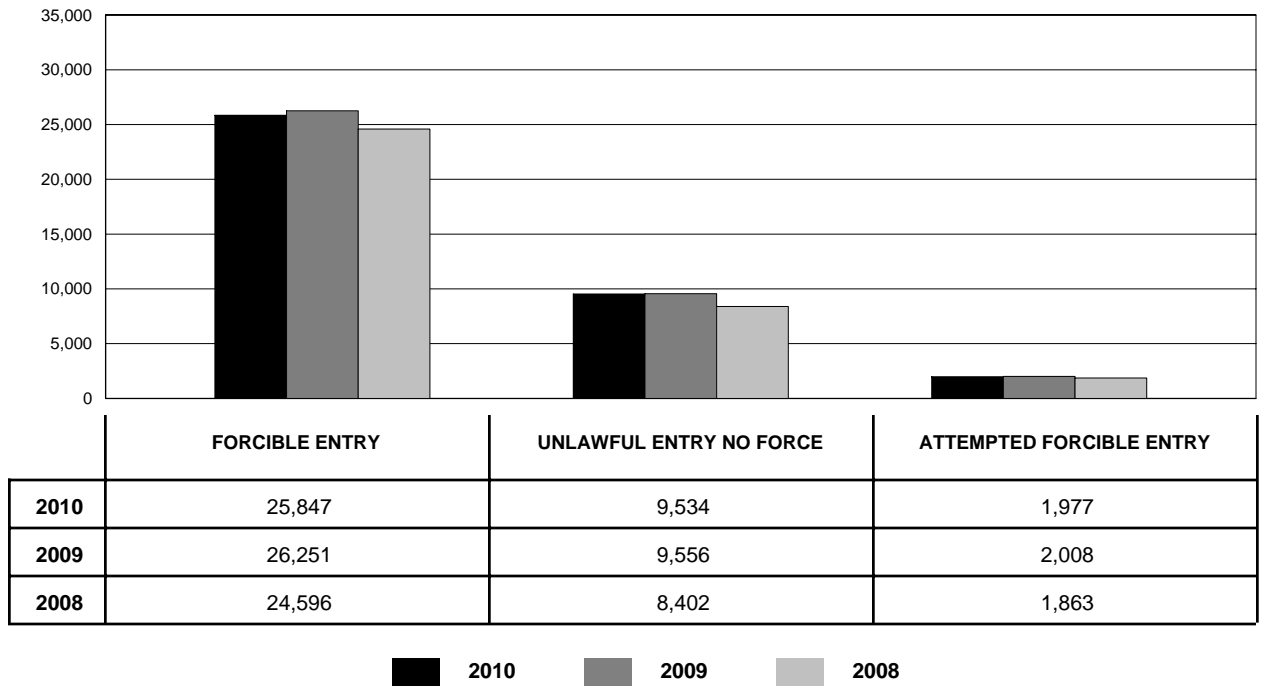



# OKLAHOMA STATE BUREAU OF INVESTIGATION

## BURGLARY - RESIDENCE

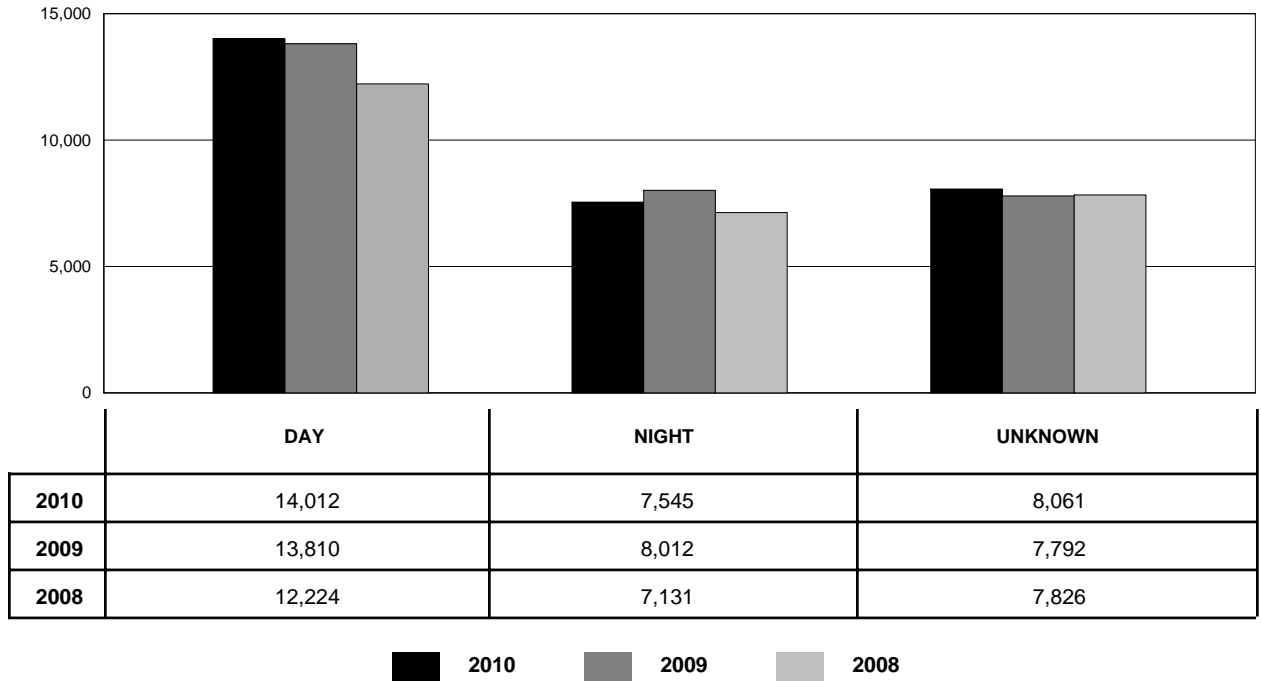

## BURGLARY - NON-RESIDENCE

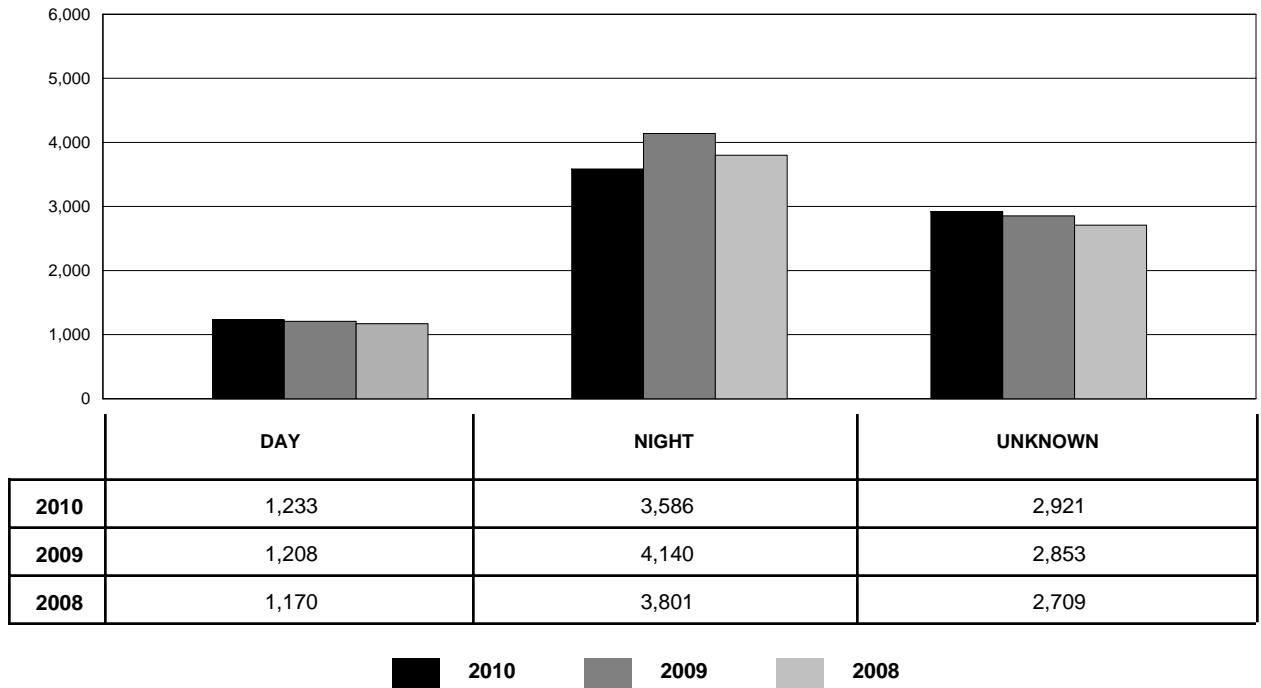

# OKLAHOMA STATE BUREAU OF INVESTIGATION

## BURGLARY BY CLASSIFICATION

CLASSIFICATION		YEAR	NUMBER OF OFFENSES	% CHANGE	% DISTRIBUTION	VALUE STOLEN
RESIDENCE	NIGHT	2010	7,545	-5.8	20.2	\$10,790,747
		2009	8,012	+12.4	21.2	\$11,602,322
		2008	7,131	+7.5	20.5	\$ 9,392,616
	DAY	2010	14,012	+1.5	37.5	\$27,356,735
		2009	13,810	+13.0	36.5	\$25,971,928
		2008	12,224	+20.7	35.1	\$21,487,957
	UNKNOWN	2010	8,061	+3.5	21.6	\$16,537,490
		2009	7,792	-0.4	20.6	\$14,653,615
		2008	7,826	-8.2	22.4	\$14,441,623
<b>TOTAL</b>		<b>2010</b>	<b>29,618</b>	<b>+0.0</b>	<b>79.3</b>	<b>\$54,684,972</b>
		<b>2009</b>	<b>29,614</b>	<b>+9.0</b>	<b>78.3</b>	<b>\$52,227,865</b>
		<b>2008</b>	<b>27,181</b>	<b>+7.5</b>	<b>78.0</b>	<b>\$45,322,196</b>
NON - RESIDENCE	NIGHT	2010	3,586	-13.4	9.6	\$ 6,440,468
		2009	4,140	+8.9	10.9	\$ 8,685,567
		2008	3,801	-8.8	10.9	\$ 6,110,628
	DAY	2010	1,233	+2.1	3.3	\$ 1,827,845
		2009	1,208	+3.2	3.2	\$ 2,090,380
		2008	1,170	-8.6	3.4	\$ 2,063,819
	UNKNOWN	2010	2,921	+2.4	7.8	\$ 7,683,512
		2009	2,853	+5.3	7.5	\$ 9,824,854
		2008	2,709	-20.0	7.8	\$ 6,817,018
<b>TOTAL</b>		<b>2010</b>	<b>7,740</b>	<b>-5.6</b>	<b>20.7</b>	<b>\$15,951,825</b>
		<b>2009</b>	<b>8,201</b>	<b>+6.8</b>	<b>21.7</b>	<b>\$20,600,801</b>
		<b>2008</b>	<b>7,680</b>	<b>-13.1</b>	<b>22.0</b>	<b>\$14,991,465</b>
<b>GRAND TOTAL</b>		<b>2010</b>	<b>37,358</b>	<b>-1.2</b>	<b>100.0</b>	<b>\$70,636,797</b>
		<b>2009</b>	<b>37,815</b>	<b>+8.5</b>	<b>100.0</b>	<b>\$72,828,666</b>
		<b>2008</b>	<b>34,861</b>	<b>+2.2</b>	<b>100.0</b>	<b>\$60,313,661</b>

# OKLAHOMA STATE BUREAU OF INVESTIGATION

## LARCENY

**Definition: The unlawful taking of property of another with intent to deprive him/her of ownership without the use of force, violence, or fraud.**

For reporting purposes, larcenies are specifically categorized in crimes resulting from: (1) pocket picking, (2) purse snatching, (3) shoplifting, (4) theft from a motor vehicle, (5) theft of motor vehicle parts and accessories, (6) bicycle theft, (7) theft from buildings, and (8) theft from any coin operated machine. Any remaining crimes of theft are classified in the "all other" category.

### SUMMARY ANALYSIS

A total of 79,741 larcenies was reported by law enforcement agencies.

Larceny accounted for 62.7% of all non-violent crimes and 55.0% of all index crimes reported.

There were 14,281 larcenies cleared by arrest or exceptional means for a clearance rate of 17.9%.

At 12.2%, the 25-year-old to 29-year-old age category range reflected the largest number of larceny arrests.

Persons under the age of 18 were accountable for 24.9% of all larceny arrests and 3.3% of larceny clearances.

Of all persons arrested, 70.2% were White, 22.8% were Black, 6.0% were Indian, and 0.9% were Asian.

The value of property stolen in larceny offenses totaled \$75,781,002, representing 35.9% of the total value of property stolen.

# OKLAHOMA STATE BUREAU OF INVESTIGATION

## LARCENY BY CLASSIFICATION

CLASSIFICATION	YEAR	NUMBER OF OFFENSES	% CHANGE	% DISTRIBUTION	VALUE STOLEN
POCKET PICKING	2010	224	-18.8	0.3	\$ 93,274
	2009	276	-13.8	0.3	\$ 62,280
	2008	320	+3.2	0.4	\$ 82,720
PURSE SNATCHING	2010	244	+9.9	0.3	\$ 72,386
	2009	222	-37.3	0.3	\$ 65,894
	2008	354	+1.4	0.4	\$ 91,815
SHOPLIFTING	2010	14,532	-9.3	18.2	\$ 2,022,322
	2009	16,028	+23.2	19.4	\$ 2,196,854
	2008	13,015	+18.8	16.5	\$ 2,286,353
FROM MOTOR VEHICLES	2010	21,737	-6.6	27.3	\$13,592,229
	2009	23,271	+12.8	28.1	\$14,551,199
	2008	20,623	+1.8	26.2	\$12,076,832
MOTOR VEHICLE PARTS AND ACCESSORIES	2010	5,771	-11.4	7.2	\$ 3,772,644
	2009	6,514	-2.7	7.9	\$ 4,313,743
	2008	6,695	-1.9	8.5	\$ 3,795,853
BICYCLES	2010	1,340	-12.1	1.7	\$ 341,864
	2009	1,525	-12.3	1.8	\$ 330,443
	2008	1,738	-12.2	2.2	\$ 393,474
FROM BUILDINGS	2010	12,117	+3.6	15.2	\$12,163,593
	2009	11,694	+7.0	14.1	\$11,643,945
	2008	10,930	+5.4	13.9	\$10,164,970
FROM COIN OPERATED MACHINES	2010	281	-44.8	0.4	\$ 108,478
	2009	509	+51.5	0.6	\$ 155,857
	2008	336	-1.5	0.4	\$ 244,194
ALL OTHERS	2010	23,495	+3.2	29.5	\$43,614,212
	2009	22,775	-8.4	27.5	\$42,974,893
	2008	24,850	-13.1	31.5	\$47,234,756
<b>TOTAL</b>	<b>2010</b>	<b>79,741</b>	<b>-3.7</b>	<b>100.0</b>	<b>\$75,781,002</b>
	<b>2009</b>	<b>82,814</b>	<b>+5.0</b>	<b>100.0</b>	<b>\$76,295,108</b>
	<b>2008</b>	<b>78,861</b>	<b>-1.4</b>	<b>100.0</b>	<b>\$76,370,967</b>

# OKLAHOMA STATE BUREAU OF INVESTIGATION

## LARCENY OFFENSES BY MONTH

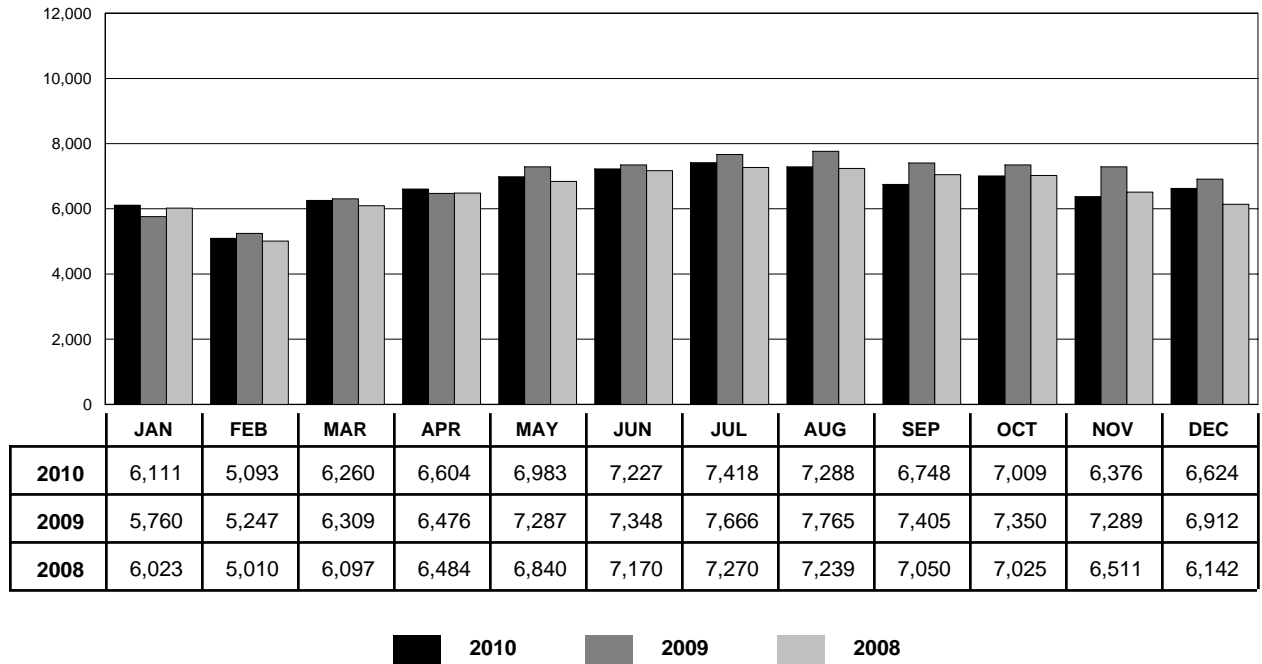

## LARCENY OFFENSES BY VALUE

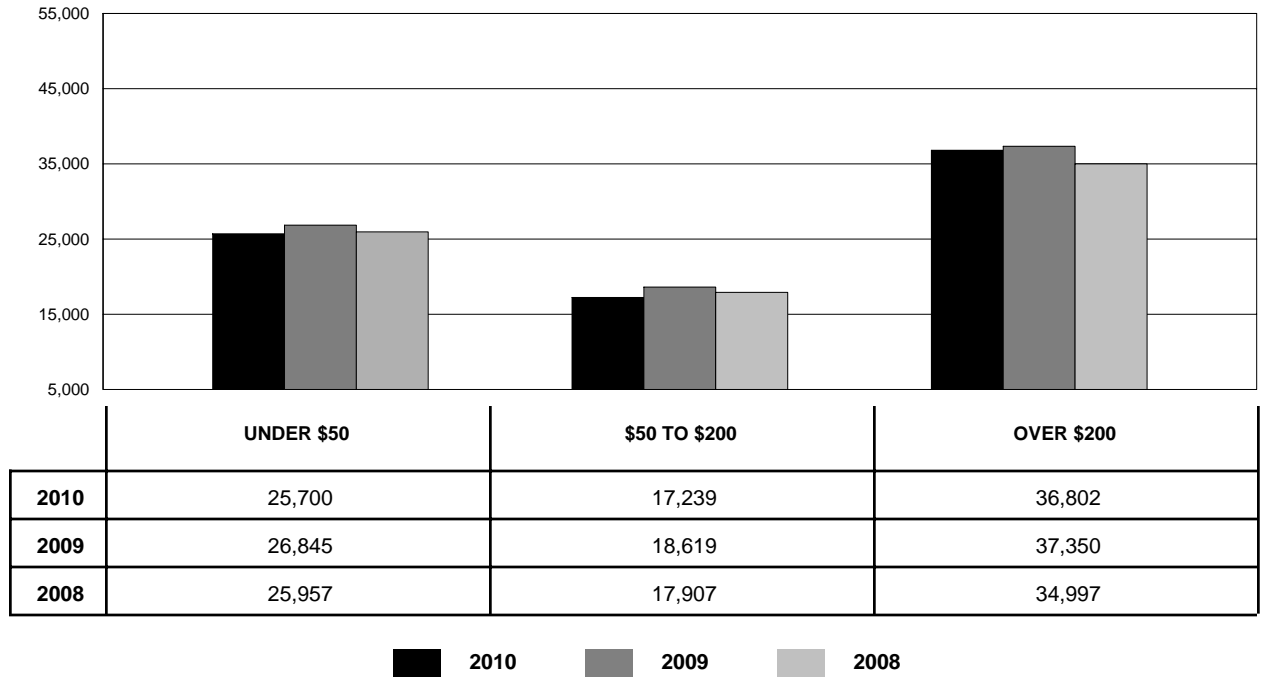

# OKLAHOMA STATE BUREAU OF INVESTIGATION

## MOTOR VEHICLE THEFT

**Definition: The unlawful taking or attempted taking of a motor vehicle.**

The term "motor vehicle" includes those self-propelled vehicles which run on a land surface and not on rails.

Thefts of farm equipment, bulldozers, airplanes, and construction equipment are not included in the definition of a motor vehicle. Joyriding is included in this category.

Motor vehicle theft is divided into three categories: (1) autos; (2) trucks and buses; and (3) other vehicles.

### SUMMARY ANALYSIS

A total of 10,076 motor vehicle thefts was reported by law enforcement agencies in 2010, representing a total value of \$59,428,704.

Motor vehicle theft made up 7.9% of all non-violent crimes and 6.9% of all index crimes reported.

A total of 1,118 motor vehicle thefts was cleared by arrest or exceptional means for a clearance rate of 11.1%.

At 16.2%, the 25-year-old to 29-year-old age category accounted for the highest percentage of all those arrested for motor vehicle theft.

Juvenile arrests accounted for 21.5% of all motor vehicle theft arrests. Of the juvenile arrests, 53.6% were of 13, 14, and 15 year old offenders.

Of all persons arrested, 76.3% were White, 14.4% were Black, 8.8% were Indian, and 0.4% were Asian.

The recovery rate for motor vehicle theft was 63.8% with 6,427 recovered.

The average value of motor vehicles stolen during 2010 was \$5,898.05.

# OKLAHOMA STATE BUREAU OF INVESTIGATION

## MOTOR VEHICLE THEFT BY MONTH

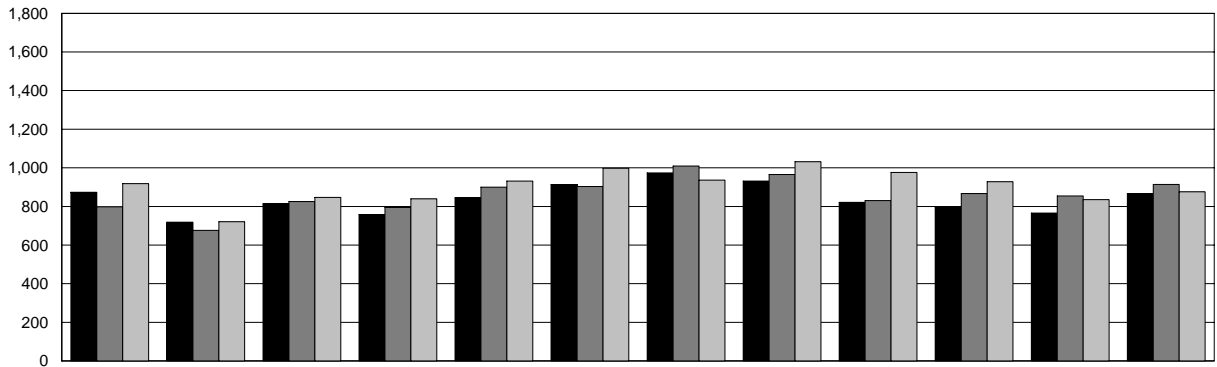

	JAN	FEB	MAR	APR	MAY	JUN	JUL	AUG	SEP	OCT	NOV	DEC
<b>2010</b>	873	718	814	758	845	913	974	931	821	796	766	867
<b>2009</b>	798	676	825	795	900	903	1,009	965	830	867	854	914
<b>2008</b>	918	721	847	839	931	998	936	1,032	976	928	835	876

2010    
  2009    
  2008

## MOTOR VEHICLE THEFT BY TYPE

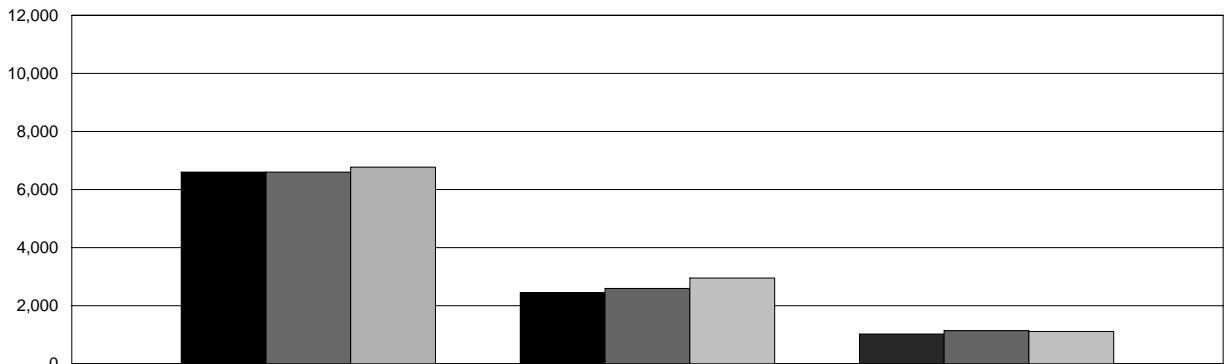

	AUTOS	TRUCKS & BUSES	OTHER VEHICLES
<b>2010</b>	6,599	2,453	1,024
<b>2009</b>	6,602	2,594	1,140
<b>2008</b>	6,773	2,950	1,114

2010    
  2009    
  2008

# OKLAHOMA STATE BUREAU OF INVESTIGATION

## ARSON

**Definition:** Any willful or malicious burning, or attempt to burn, with or without intent to defraud.

The term "Arson" applies only to those fires determined through investigation to have been willfully or maliciously set.

Attempts to burn are included in the arson report, but fires of suspicious or unknown origin are not.

### SUMMARY ANALYSIS

A total of 1,011 cases of arson was reported by law enforcement agencies in 2010.

Of those reported, 579 were structural, 236 were mobile, and 196 accounted for all others.

Arson clearances by arrest or exceptional means totaled 219, for a clearance rate of 21.7%. Persons under 18 years of age accounted for 101 of those clearances.

The total estimated value of property damaged by reported arson in 2010 was \$13,192,270. This is a decrease of 35.9% from the \$20,577,947 worth of property damaged by arson in 2009.

The guidelines used by fire departments to report arson to the State Fire Marshal's Office differ from those in which the Uniform Crime Reporting Program obtains its data from law enforcement agencies. For more information on arson, you may contact the Oklahoma Fire Incident Reporting System (OFIRS) at:

OFIRS  
State Fire Marshal's Office  
2401 N. W. 23rd, Suite 4  
Oklahoma City, OK 73107  
405-522-5005



# OKLAHOMA STATE BUREAU OF INVESTIGATION

## ARSON BY CLASSIFICATION

CLASSIFICATION	YEAR	NUMBER OF OFFENSES	% CHANGE	ESTIMATED VALUE OF DAMAGED PROPERTY
<b>STRUCTURAL</b>				
SINGLE OCCUPANCY RESIDENTIAL	2010	374	+5.9	\$ 6,484,019
	2009	353	+2.0	\$ 9,646,583
	2008	346	+3.0	\$ 12,807,738
OTHER RESIDENTIAL	2010	62	-19.5	\$ 1,951,546
	2009	77	-14.4	\$ 2,079,011
	2008	90	-11.8	\$ 1,748,017
STORAGE	2010	38	+46.2	\$ 520,961
	2009	26	-23.5	\$ 604,442
	2008	34	-15.0	\$ 624,847
INDUSTRIAL/MANUFACTURING	2010	2	0.0	\$ 11,501
	2009	2	-33.3	\$ 0
	2008	3	-25.0	\$ 810,400
OTHER COMMERCIAL	2010	24	-11.1	\$ 2,157,815
	2009	27	-46.0	\$ 3,855,068
	2008	50	+2.0	\$ 3,457,183
COMMUNITY/PUBLIC	2010	47	+14.6	\$ 427,867
	2009	41	0.0	\$ 1,650,627
	2008	41	-10.9	\$ 3,790,956
ALL OTHER STRUCTURES	2010	32	0.0	\$ 86,992
	2009	32	0.0	\$ 77,035
	2008	32	+18.5	\$ 142,952
<b>TOTAL</b>	<b>2010</b>	<b>579</b>	<b>+3.8</b>	<b>\$ 11,640,701</b>
	<b>2009</b>	<b>558</b>	<b>-6.4</b>	<b>\$ 17,912,766</b>
	<b>2008</b>	<b>596</b>	<b>-1.3</b>	<b>\$ 23,382,093</b>
<b>MOBILE</b>				
MOTOR VEHICLES	2010	210	-6.7	\$ 1,086,799
	2009	225	-9.3	\$ 1,899,085
	2008	248	+15.3	\$ 2,881,878
OTHER MOBILE PROPERTY	2010	26	-23.5	\$ 166,160
	2009	34	-42.4	\$ 545,386
	2008	59	+68.6	\$ 581,459
<b>TOTAL</b>	<b>2010</b>	<b>236</b>	<b>-8.9</b>	<b>\$ 1,252,959</b>
	<b>2009</b>	<b>259</b>	<b>-15.6</b>	<b>\$ 2,444,471</b>
	<b>2008</b>	<b>307</b>	<b>+22.8</b>	<b>\$ 3,463,337</b>
<b>TOTAL OTHERS</b>				
OTHER	2010	196	-3.4	\$ 298,610
	2009	203	-25.1	\$ 220,710
	2008	271	+44.9	\$ 591,505
<b>GRAND TOTAL</b>	<b>2010</b>	<b>1,011</b>	<b>-0.9</b>	<b>\$ 13,192,270</b>
	<b>2009</b>	<b>1,020</b>	<b>-13.1</b>	<b>\$ 20,577,947</b>
	<b>2008</b>	<b>1,174</b>	<b>+12.8</b>	<b>\$ 27,436,935</b>





# IV

## PROPERTY STOLEN AND RECOVERED



# OKLAHOMA STATE BUREAU OF INVESTIGATION

## PROPERTY

Each month law enforcement agencies submit supplementary data pertaining to crimes in which money or property is stolen. These figures are subsequently compiled and analyzed and the resultant figures provide information concerning the value of property stolen and recovered by type of property and offense.

The total value of property stolen in Oklahoma during 2010 was \$210,938,544. This is a decrease of \$4,360,752 or 2.0% less than the previous year.

Law enforcement agencies recovered approximately 1.1% more property in 2010 with \$44,446,005 or 21.1% of the total property stolen.

**VALUE OF PROPERTY  
STOLEN BY TYPE**

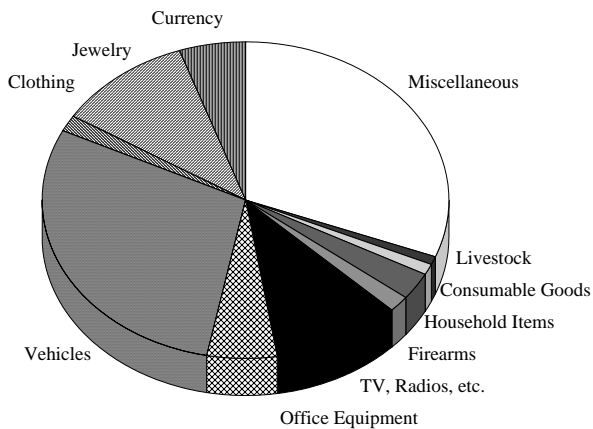

**VALUE OF PROPERTY STOLEN  
& RECOVERED BY TYPE**

CATEGORY	VALUE STOLEN	VALUE RECOVERED
Currency	10,944,363	196,632
Jewelry	22,972,039	533,770
Clothing	3,731,715	509,404
Vehicles	61,233,263	36,733,109
Office Equipment	11,659,067	385,356
TV, Radios, etc.	22,128,610	839,049
Firearms	3,383,332	241,370
Household Items	5,582,329	181,973
Consumable Goods	2,497,751	264,511
Livestock	1,695,011	79,951
Miscellaneous	65,111,064	4,480,880
<b>TOTAL</b>	<b>210,938,544</b>	<b>44,446,005</b>

# OKLAHOMA STATE BUREAU OF INVESTIGATION

## VALUE OF PROPERTY STOLEN - RECOVERED BY MONTH

MONTH	VALUE STOLEN	VALUE RECOVERED
January	16,516,550	3,562,295
February	14,269,576	3,774,703
March	16,850,415	4,297,667
April	17,779,216	3,959,060
May	17,723,327	3,764,054
June	19,283,071	3,840,467
July	22,700,141	3,541,128
August	18,403,813	3,962,506
September	15,538,169	3,259,406
October	17,808,896	3,501,813
November	16,448,136	3,068,036
December	17,617,234	3,914,870
Total	210,938,544	44,446,005

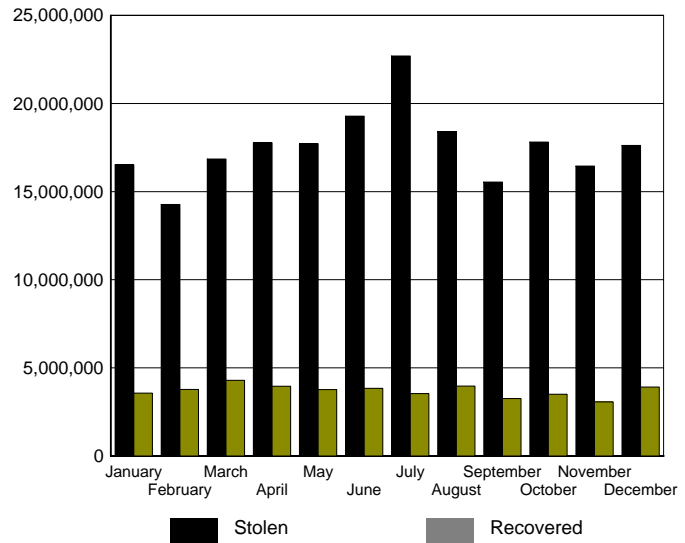

## VALUE OF PROPERTY STOLEN - BY OFFENSE

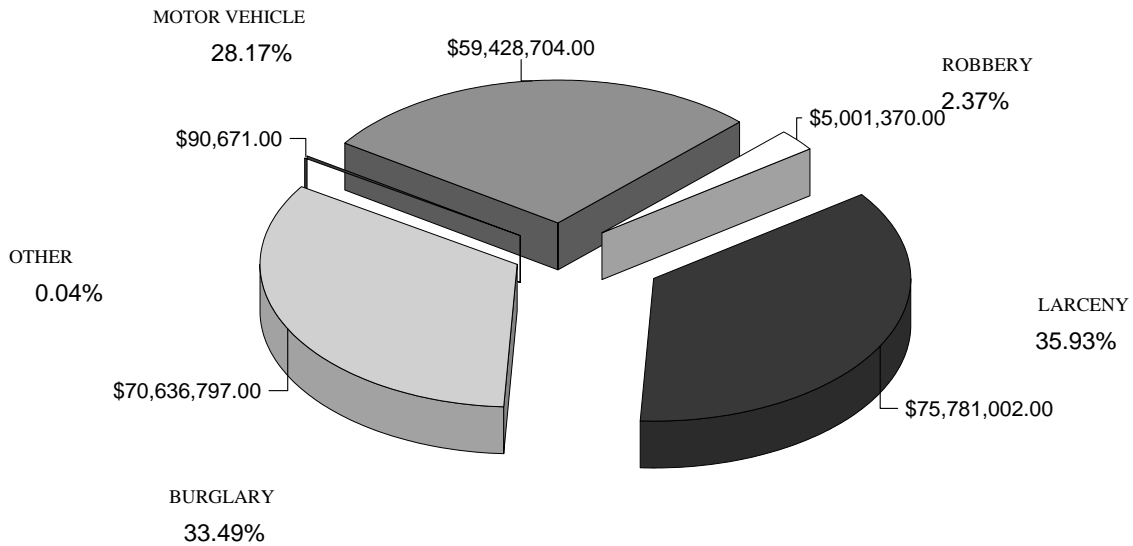

# OKLAHOMA STATE BUREAU OF INVESTIGATION

## PROPERTY STOLEN - RECOVERED BY MONTH

MONTH	YEAR	STOLEN	% CHANGE	RECOVERED	% CHANGE
JANUARY	2010	\$16,516,550	+3.6	\$3,562,295	+2.0
	2009	\$15,935,027	-7.4	\$3,492,206	-19.9
	2008	\$17,205,496	-0.3	\$4,358,694	-19.6
FEBRUARY	2010	\$14,269,576	+4.3	\$3,774,703	+19.9
	2009	\$13,681,770	+10.2	\$3,148,717	-15.7
	2008	\$12,415,783	-15.3	\$3,737,163	-16.0
MARCH	2010	\$16,850,415	+7.0	\$4,297,667	+32.4
	2009	\$15,742,875	-7.8	\$3,245,164	-23.0
	2008	\$17,067,849	-0.9	\$4,215,579	-5.7
APRIL	2010	\$17,779,216	+3.1	\$3,959,060	+21.7
	2009	\$17,246,653	+2.6	\$3,253,357	-24.1
	2008	\$16,812,211	-7.6	\$4,285,168	-0.9
MAY	2010	\$17,723,327	+3.1	\$3,764,054	-5.2
	2009	\$17,182,212	-6.4	\$3,971,807	-11.4
	2008	\$18,359,356	+8.4	\$4,481,148	-2.8
JUNE	2010	\$19,283,071	+8.8	\$3,840,467	+7.2
	2009	\$17,729,721	-2.0	\$3,582,012	-16.4
	2008	\$18,098,864	+3.5	\$4,283,513	-6.5
JULY	2010	\$22,700,141	+22.1	\$3,541,128	-15.2
	2009	\$18,593,892	+1.5	\$4,176,284	-1.8
	2008	\$18,310,770	-7.5	\$4,252,313	-21.5
AUGUST	2010	\$18,403,813	+2.3	\$3,962,506	+4.8
	2009	\$17,991,477	-7.1	\$3,780,069	-26.6
	2008	\$19,368,723	+0.7	\$5,148,360	+8.5
SEPTEMBER	2010	\$15,538,169	-28.3	\$3,259,406	+0.8
	2009	\$21,661,759	+13.6	\$3,234,380	-22.2
	2008	\$19,076,664	+4.9	\$4,156,289	-3.6
OCTOBER	2010	\$17,808,896	-7.8	\$3,501,813	-15.9
	2009	\$19,309,683	-4.8	\$4,164,208	-18.5
	2008	\$20,274,060	+11.1	\$5,107,017	+7.9
NOVEMBER	2010	\$16,448,136	-6.2	\$3,068,036	-13.9
	2009	\$17,544,010	-5.1	\$3,562,708	-11.6
	2008	\$18,495,479	+1.3	\$4,031,097	-13.2
DECEMBER	2010	\$17,617,234	-22.3	\$3,914,870	-10.3
	2009	\$22,680,217	+30.9	\$4,364,720	+27.6
	2008	\$17,330,151	-0.8	\$3,420,327	-28.2
<b>TOTAL</b>	<b>2010</b>	<b>\$210,938,544</b>	<b>-2.0</b>	<b>\$44,446,005</b>	<b>+1.1</b>
	<b>2009</b>	<b>\$215,299,296</b>	<b>+1.2</b>	<b>\$43,975,632</b>	<b>-14.6</b>
	<b>2008</b>	<b>\$212,815,406</b>	<b>-0.1</b>	<b>\$51,476,668</b>	<b>-8.8</b>



# V

## ARREST AND CLEARANCE DATA



# OKLAHOMA STATE BUREAU OF INVESTIGATION

## ARREST AND CLEARANCE DATA

The Oklahoma Uniform Crime Reporting Program requests the monthly submission of data concerning persons arrested in Oklahoma. A record of total arrest activity for criminal acts in both Part I and Part II classifications is collected and analyzed according to age, sex, and race. With the exception of arrests for driving under the influence and transporting an open container, traffic arrests are not reported.

A person is counted on the monthly arrest report each time he is arrested. A person may be arrested several times during the month for such crimes as public drunkenness, disorderly conduct, and similar violations. It should be noted that if a person is charged with several different crimes at the same time, the arrest is shown only for the highest offense the person committed at that time.

A total of 158,262 arrests was reported in 2010. Juveniles accounted for 18,943 of those arrested. The number of arrests decreased by 7,009 or 4.2% from 2009.

An analysis of reported arrests for 2010 indicates 15.3% of all arrests occurred in the index offenses. The highest clearance rate of a particular index offense occurred in the murder category with 72.8% being cleared by arrests or exceptional means.

Alcohol related arrests (driving under the influence, drunkenness, and other liquor law violations) constituted 27.3% of the total arrests reported in 2010. This percentage represents the arrest of 1,248 juveniles and 41,906 adults. The highest percentage of arrests occurred in the category of drunkenness which represented 52.0% of arrests made for all alcohol related offenses.

### CLEARANCE RATE

For crime reporting purposes, a crime index offense is cleared when: (1) a law enforcement agency has identified the offender; (2) there is enough evidence to charge the offender; and (3) the offender is actually taken into custody. The arrest of one person may clear several crimes or the arrest of several persons may clear only one crime. The number of arrests and the number of clearances for any particular offense should not be compared as the numbers may not, and likely will not, be the same.

Clearances are also reported when some element beyond law enforcement control precludes the filing of formal charges. Examples include the death of the offender, particularly in the case of a murder/suicide, the handling of juveniles, and other exceptional circumstances.



# OKLAHOMA STATE BUREAU OF INVESTIGATION

## PERCENTAGE OF INDEX CRIMES CLEARED

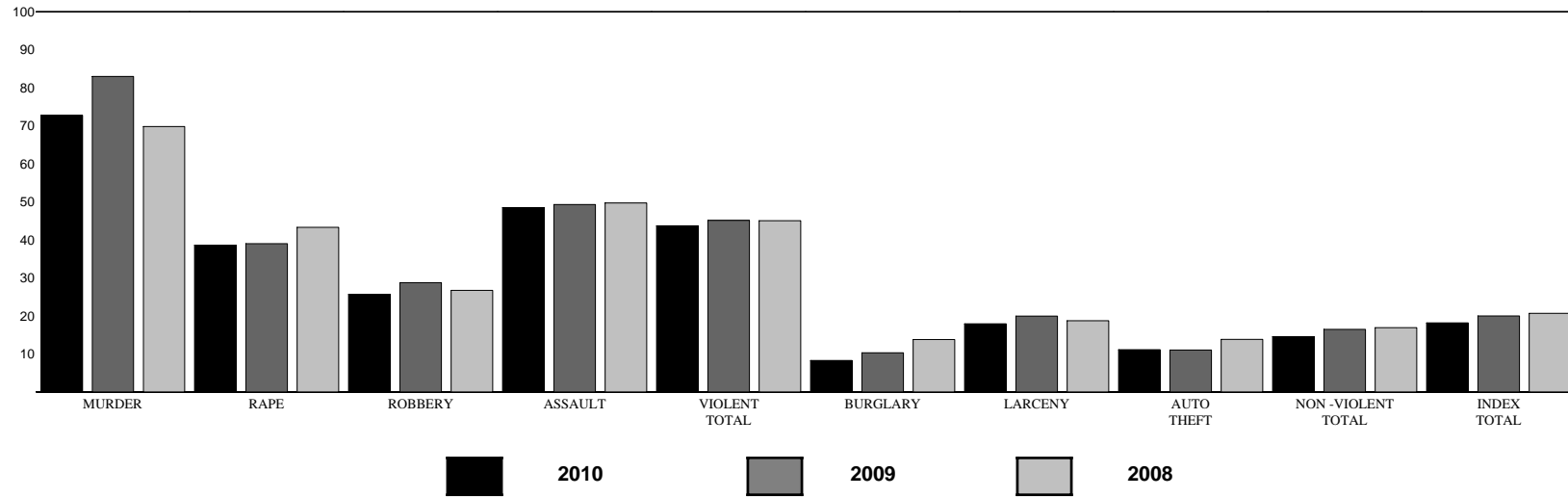

YEAR	MURDER	RAPE	ROBBERY	ASSAULT	VIOLENT TOTAL	BURGLARY	LARCENY	AUTO THEFT	NON-VIOLENT TOTAL	INDEX TOTAL
<b>2010</b>	72.8	38.6	25.6	48.5	<b>43.7</b>	8.2	17.9	11.1	<b>14.5</b>	<b>18.1</b>
<b>2009</b>	83.0	39.0	28.7	49.3	<b>45.1</b>	10.3	19.9	11.0	<b>16.4</b>	<b>20.0</b>
<b>2008</b>	69.8	43.3	26.7	49.7	<b>45.0</b>	13.7	18.7	13.8	<b>16.9</b>	<b>20.6</b>

# OKLAHOMA STATE BUREAU OF INVESTIGATION

## CLEARANCE BY AGE

### AGE 17 & UNDER

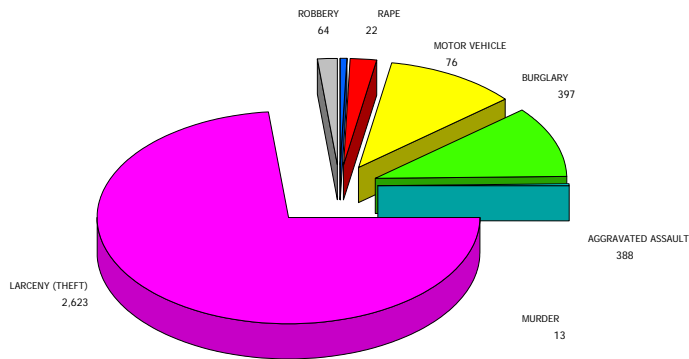

### AGE 18 & OVER

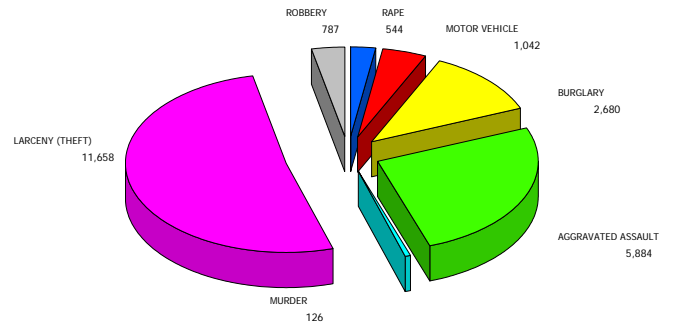

## CLEARANCE DATA

OFFENSE	NUMBER OF OFFENSES	% CLEARED	NUMBER OF OFFENSES CLEARED BY ARREST OR EXCEPTIONAL MEANS			% AGE 17 & UNDER	% AGE 18 & OVER
			TOTAL	AGE 17 & UNDER	AGE 18 & OVER		
MURDER	191	72.8	139	13	126	6.8	66.0
RAPE	1,467	38.6	566	22	544	1.5	37.1
ROBBERY	3,320	25.6	851	64	787	1.9	23.7
AGGRAVATED ASSAULT	12,941	48.5	6,272	388	5,884	3.0	45.5
<b>VIOLENT TOTAL</b>	<b>17,919</b>	<b>43.7</b>	<b>7,828</b>	<b>487</b>	<b>7,341</b>	<b>2.7</b>	<b>41.0</b>
BURGLARY	37,358	8.2	3,077	397	2,680	1.1	7.2
LARCENY (THEFT)	79,741	17.9	14,281	2,623	11,658	3.3	14.6
MOTOR VEHICLE	10,076	11.1	1,118	76	1,042	0.8	10.3
<b>NON VIOLENT TOTAL</b>	<b>127,175</b>	<b>14.5</b>	<b>18,476</b>	<b>3,096</b>	<b>15,380</b>	<b>2.4</b>	<b>12.1</b>
<b>TOTAL</b>	<b>145,094</b>	<b>18.1</b>	<b>26,304</b>	<b>3,583</b>	<b>22,721</b>	<b>2.5</b>	<b>15.7</b>

# OKLAHOMA STATE BUREAU OF INVESTIGATION

## JUVENILE ARREST OVERVIEW

The following overview deals primarily with juvenile arrests for the past ten years. The first chart depicts a comparison of 2001 and 2010 arrest totals in specific categories.

### JUVENILE ARRESTS - A TEN-YEAR COMPARISON

ARRESTS	2001	2010	% CHANGE
JUVENILES	24,885	18,943	-23.9
VIOLENT CRIMES	1,041	601	-42.3
NON - VIOLENT CRIMES (WITH ARSON)	6,531	4,733	-27.5
DRUG ABUSE TOTAL	1,906	1,767	-7.3
DRUG SALE/MFG.	190	183	-3.7
DRUG POSSESSION	1,716	1,584	-7.7
ALCOHOL RELATED	2,091	1,248	-40.3

### TOTAL JUVENILE ARRESTS

YEAR	TOTAL
2001	24,885
2002	23,970
2003	24,684
2004	23,880
2005	21,435
2006	21,541
2007	21,463
2008	21,818
2009	20,880
2010	18,943

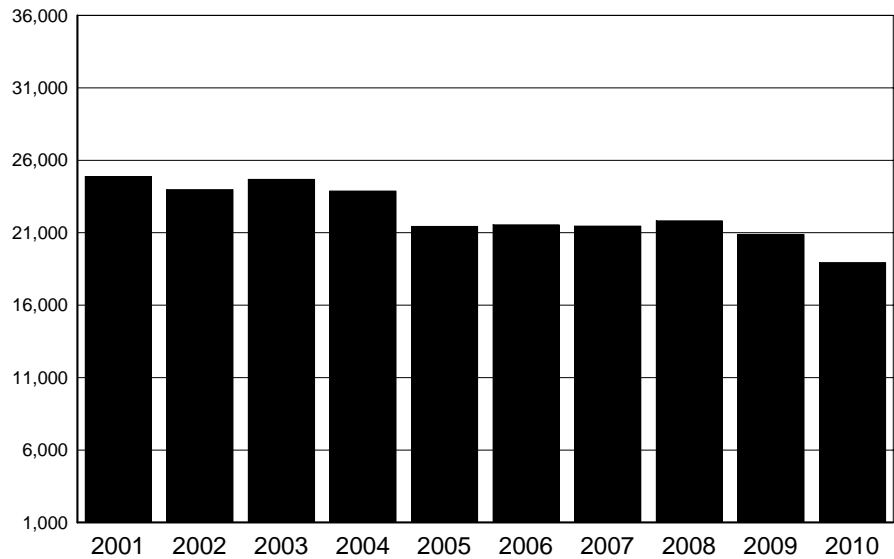

In 2010, juveniles accounted for 12.0% of all persons arrested for all crimes.

# OKLAHOMA STATE BUREAU OF INVESTIGATION

## JUVENILE INDEX CRIME ARRESTS

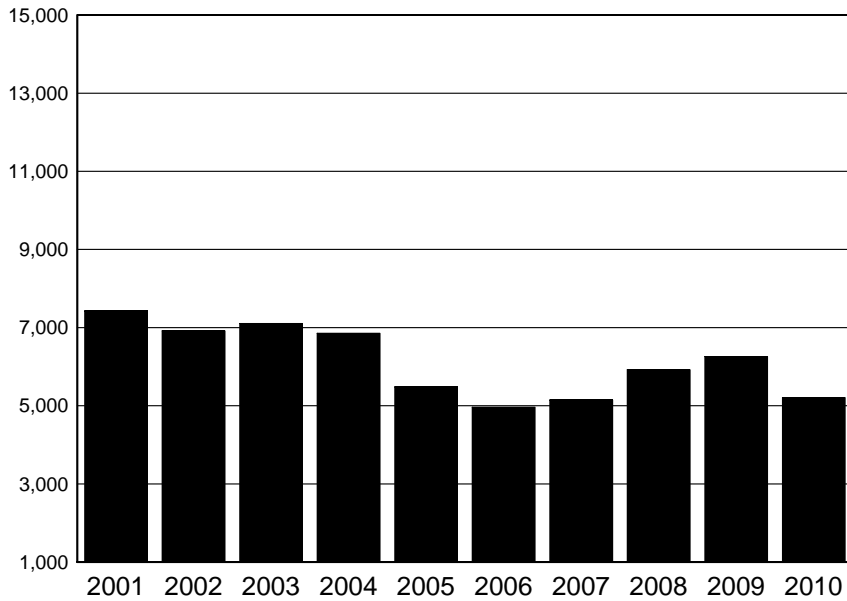

YEAR	CRIMES
2001	7,428
2002	6,916
2003	7,106
2004	6,856
2005	5,483
2006	4,962
2007	5,149
2008	5,920
2009	6,258
2010	5,210

The offense of larceny makes up 71.7% of all juvenile arrests for index crimes in the year 2010.

## JUVENILE WEAPONS LAW VIOLATIONS

YEAR	ARRESTS
2001	297
2002	339
2003	325
2004	330
2005	333
2006	398
2007	353
2008	327
2009	280
2010	277

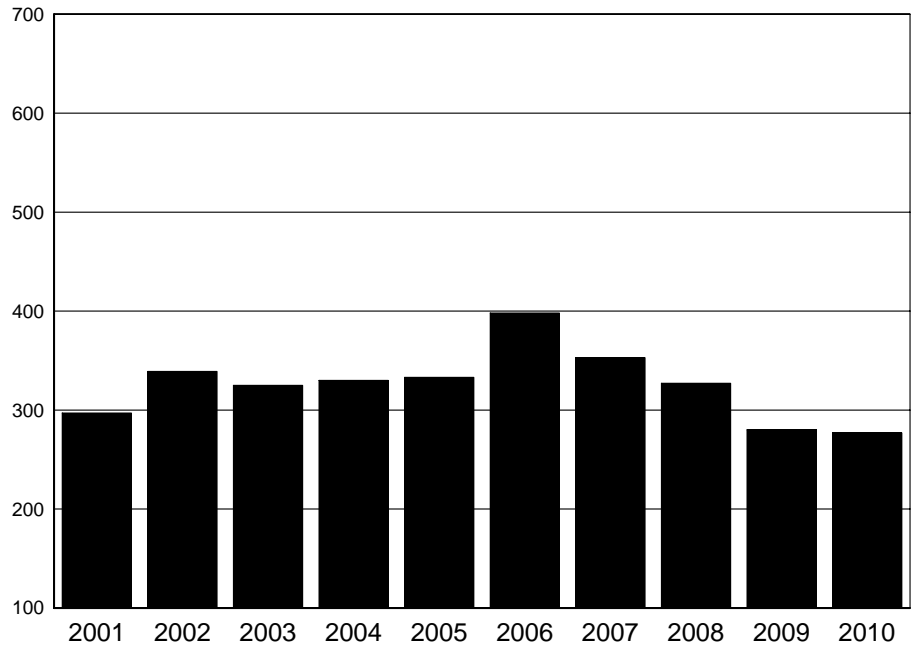

The 2010 figure of 277 arrests is a decrease of 6.7% over the arrests reported in 2001.

# OKLAHOMA STATE BUREAU OF INVESTIGATION

## JUVENILE DRUG RELATED ARRESTS

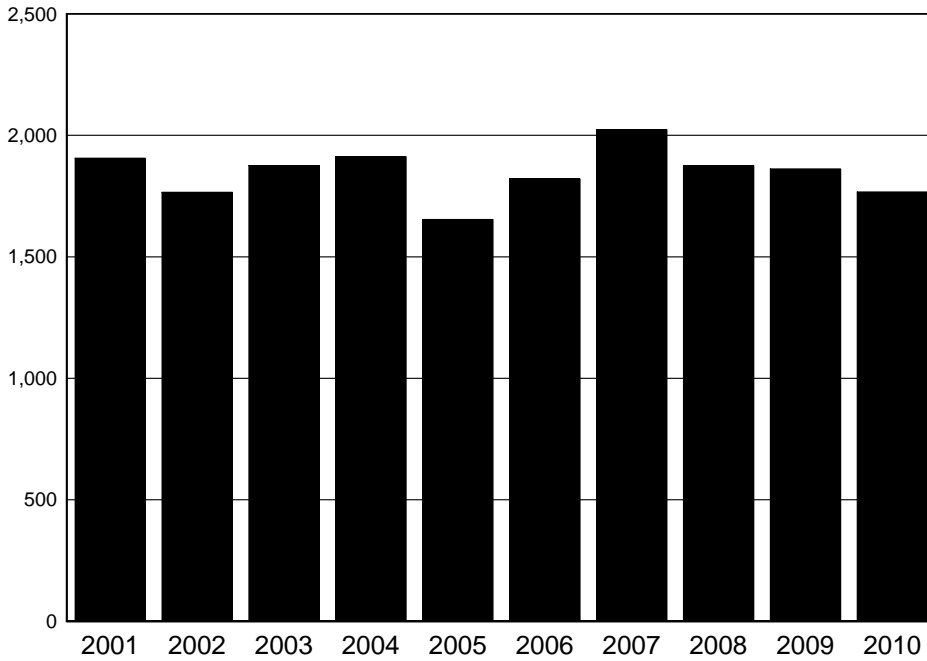

YEAR	ARRESTS
2001	1,906
2002	1,766
2003	1,876
2004	1,913
2005	1,654
2006	1,821
2007	2,023
2008	1,875
2009	1,862
2010	1,767

There has been a 12.7% decrease from 2007 in the number of drug related arrests reported. The figure for 2007 is the highest in this ten-year comparison.

## JUVENILE ALCOHOL RELATED ARRESTS

YEAR	ARRESTS
2001	2,091
2002	2,068
2003	1,904
2004	1,773
2005	1,502
2006	1,604
2007	1,661
2008	1,644
2009	1,343
2010	1,248

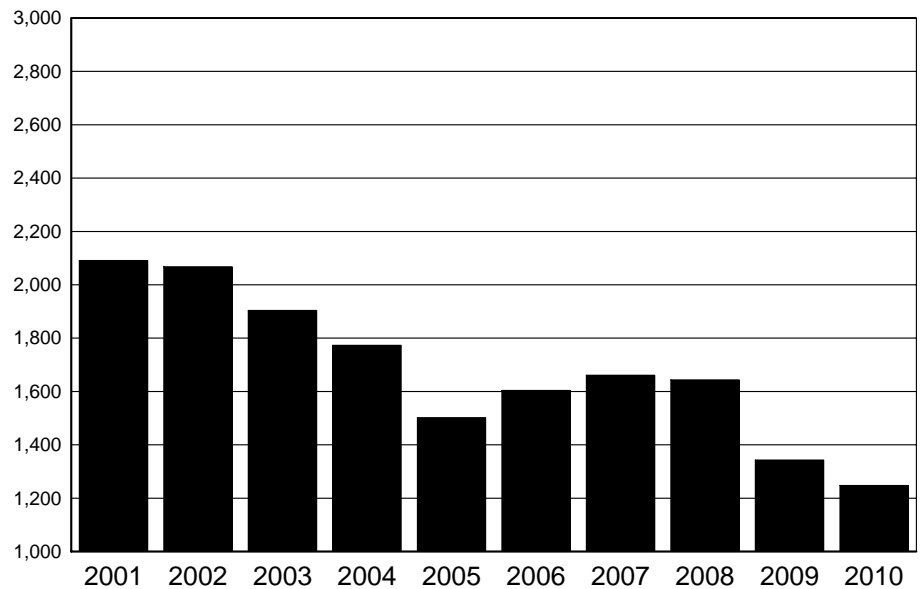

Alcohol related arrests were at their lowest in 2010. There was a 40.3% decrease from 2001 to 2010 .

# OKLAHOMA STATE BUREAU OF INVESTIGATION

## NUMBER OF JUVENILE ARRESTS STATE OF OKLAHOMA

2010

OFFENSE	SEX	AGE						TOTAL	RACE				ETHNICITY	
		UNDER 10	10 - 12	13 - 14	15	16	17		WHITE	BLACK	INDIAN	ASIAN	Hispanic	Non Hispanic
Murder	M	0	0	0	8	5	8	21	7	14	0	0	2	19
	F	0	0	0	0	0	0	0	0	0	0	0	0	0
Manslaughter by Negligence	M	0	0	0	0	1	0	1	1	0	0	0	0	1
	F	0	0	0	0	0	0	0	0	0	0	0	0	0
Forcible Rape	M	1	1	1	7	4	9	23	14	9	0	0	3	20
	F	0	0	1	0	0	0	1	1	0	0	0	0	1
Robbery	M	0	3	12	22	45	39	121	33	79	9	0	10	111
	F	0	0	1	4	7	3	15	5	9	1	0	1	14
Aggravated Assault	M	6	22	64	40	78	110	320	197	104	17	2	41	279
	F	0	3	23	25	20	29	100	56	36	6	2	5	95
Burglary-Breaking and Entering	M	13	61	189	131	143	169	706	384	262	60	0	79	627
	F	0	2	24	14	17	15	72	36	22	14	0	3	69
Larceny-Theft (Except Motor Vehicle Theft)	M	16	106	373	338	437	550	1,820	1,204	501	95	20	227	1,593
	F	8	110	372	358	515	551	1,914	1,202	570	120	22	162	1,752
Motor Vehicle Theft	M	0	2	16	23	12	24	77	54	17	6	0	11	66
	F	0	0	7	6	4	3	20	14	1	4	1	1	19
Other Assaults	M	8	73	186	152	162	191	772	512	207	51	2	47	725
	F	2	31	131	87	106	71	428	273	132	21	2	16	412
Arson	M	24	25	27	11	17	6	110	89	18	2	1	6	104
	F	3	6	1	2	1	1	14	11	3	0	0	0	14

# OKLAHOMA STATE BUREAU OF INVESTIGATION

## NUMBER OF JUVENILE ARRESTS STATE OF OKLAHOMA

**2010**

OFFENSE	SEX	AGE						TOTAL	RACE				ETHNICITY	
		UNDER 10	10 - 12	13 - 14	15	16	17		WHITE	BLACK	INDIAN	ASIAN	Hispanic	Non Hispanic
Forgery and Counterfeiting	M	0	0	1	2	2	13	18	5	12	1	0	1	17
	F	0	0	0	2	1	2	5	4	1	0	0	1	4
Fraud	M	0	1	2	2	12	12	29	16	13	0	0	6	23
	F	0	0	1	2	2	8	13	7	5	1	0	2	11
Embezzlement	M	0	0	0	0	4	8	12	9	3	0	0	1	11
	F	0	0	1	1	0	6	8	2	4	2	0	1	7
Stolen Property; Buying,Receiving,Possessing	M	0	11	47	57	82	88	285	146	122	17	0	44	241
	F	0	1	10	8	7	16	42	29	8	3	2	3	39
Vandalism	M	16	59	135	62	57	66	395	295	57	40	3	86	309
	F	3	7	23	16	18	19	86	56	22	7	1	4	82
Weapons; Carrying, Possessing, etc.	M	1	18	59	46	54	78	256	154	86	15	1	42	214
	F	0	0	7	2	8	4	21	14	7	0	0	0	21
Prostitution and Commercialized Vice	M	0	0	1	1	0	1	3	2	1	0	0	0	3
	F	0	0	1	0	0	0	1	0	1	0	0	0	1
Sex Offenses	M	1	4	18	18	14	12	67	53	14	0	0	9	58
	F	0	1	3	3	0	3	10	10	0	0	0	1	9
Sales/MFG Opium or Cocaine & Their Derivatives	M	0	0	0	6	5	6	17	11	6	0	0	1	16
	F	0	0	2	1	1	0	4	3	0	1	0	1	3
Sales/MFG Marijuana	M	0	2	7	16	18	40	83	58	25	0	0	9	74
	F	0	0	4	0	2	5	11	10	1	0	0	1	10

# OKLAHOMA STATE BUREAU OF INVESTIGATION

## NUMBER OF JUVENILE ARRESTS STATE OF OKLAHOMA

**2010**

OFFENSE	SEX	AGE						TOTAL	RACE				ETHNICITY	
		UNDER 10	10 - 12	13 - 14	15	16	17		WHITE	BLACK	INDIAN	ASIAN	Hispanic	Non Hispanic
Sales/MFG Synthetic Narcotics	M	0	1	5	6	6	10	28	22	6	0	0	0	28
	F	0	1	5	1	2	1	10	9	0	1	0	0	10
Sales/MFG Other	M	0	0	0	3	11	5	19	15	2	2	0	2	17
	F	0	0	0	2	5	4	11	11	0	0	0	1	10
Possession Opium or Cocaine & Their Derivatives	M	0	0	3	6	7	17	33	16	13	4	0	2	31
	F	0	0	1	1	5	5	12	8	3	1	0	0	12
Possession Marijuana	M	2	17	113	171	340	470	1,113	845	209	54	5	147	966
	F	0	9	39	48	74	81	251	207	38	5	1	18	233
Possession Synthetic Narcotics	M	0	1	3	14	18	26	62	51	7	4	0	9	53
	F	0	1	4	6	10	5	26	22	2	2	0	1	25
Possession Other	M	0	2	4	13	19	24	62	51	6	5	0	5	57
	F	0	0	3	7	6	9	25	23	1	1	0	1	24
Numbers and Lottery	M	0	0	1	0	1	1	3	0	3	0	0	0	3
	F	0	0	0	0	0	0	0	0	0	0	0	0	0
All Other Gambling	M	0	0	0	1	0	2	3	0	3	0	0	0	3
	F	0	0	0	0	0	0	0	0	0	0	0	0	0
Offenses Against Family and Children	M	1	10	11	9	12	6	49	30	12	6	1	1	48
	F	0	4	11	5	4	5	29	19	7	3	0	0	29
Driving Under The Influence	M	0	0	1	4	36	90	131	113	6	11	1	26	105
	F	0	0	1	0	12	30	43	37	0	6	0	3	40



# OKLAHOMA STATE BUREAU OF INVESTIGATION

## NUMBER OF JUVENILE ARRESTS STATE OF OKLAHOMA

**2010**

OFFENSE	SEX	AGE						TOTAL	RACE				ETHNICITY	
		UNDER 10	10 - 12	13 - 14	15	16	17		WHITE	BLACK	INDIAN	ASIAN	Hispanic	Non Hispanic
Liquor Laws	M	0	2	11	28	91	123	255	227	10	17	1	46	209
	F	0	3	16	28	27	47	121	115	2	4	0	8	113
Drunkenness	M	0	8	46	75	146	245	520	394	39	84	3	69	451
	F	0	1	21	40	65	51	178	125	20	33	0	8	170
Disorderly Conduct	M	3	96	219	124	117	95	654	366	268	19	1	123	531
	F	0	59	152	93	89	54	447	179	252	14	2	74	373
All Other Offenses (Except Traffic)	M	17	85	396	389	508	606	2,001	1,374	527	93	7	201	1,800
	F	9	22	175	187	184	206	783	561	177	37	8	43	740
Curfew and Loitering Law Violations	M	5	56	289	259	359	424	1,392	955	350	85	2	134	1,258
	F	1	16	137	142	150	117	563	405	107	48	3	43	520
Runaway	M	9	63	277	270	293	204	1,116	719	304	88	5	110	1,006
	F	0	46	269	305	267	215	1,102	718	269	100	15	104	998

# OKLAHOMA STATE BUREAU OF INVESTIGATION

## NUMBER OF JUVENILE ARRESTS STATE OF OKLAHOMA

2010

OFFENSE	SEX	AGE						TOTAL	RACE				ETHNICITY	
		UNDER 10	10 - 12	13 - 14	15	16	17		WHITE	BLACK	INDIAN	ASIAN	Hispanic	Non Hispanic
SUBTOTALS FOR THE STATE OF OKLAHOMA														
TOTAL SALES/ MFG	M	0	3	12	31	40	61	147	106	39	2	0	12	135
	F	0	1	11	4	10	10	36	33	1	2	0	3	33
SALES TOTAL		0	4	23	35	50	71	183	139	40	4	0	15	168
TOTAL POSSESSION	M	2	20	123	204	384	537	1,270	963	235	67	5	163	1,107
	F	0	10	47	62	95	100	314	260	44	9	1	20	294
POSSESSION TOTAL		2	30	170	266	479	637	1,584	1,223	279	76	6	183	1,401
TOTAL DRUGS	M	2	23	135	235	424	598	1,417	1,069	274	69	5	175	1,242
	F	0	11	58	66	105	110	350	293	45	11	1	23	327
DRUG TOTAL		2	34	193	301	529	708	1,767	1,362	319	80	6	198	1,569
TOTAL GAMBLING	M	0	0	1	1	1	3	6	0	6	0	0	0	6
	F	0	0	0	0	0	0	0	0	0	0	0	0	0
GAMBLING TOTAL		0	0	1	1	1	3	6	0	6	0	0	0	6
TOTAL MALES		123	729	2,517	2,314	3,116	3,778	12,577	8,422	3,315	785	55	1,500	11,077
TOTAL FEMALES		26	323	1,446	1,396	1,609	1,566	6,366	4,172	1,700	435	59	506	5,860
GRAND TOTAL		149	1,052	3,963	3,710	4,725	5,344	18,943	12,594	5,015	1,220	114	2,006	16,937

# OKLAHOMA STATE BUREAU OF INVESTIGATION

## COLLECTION OF DISPOSITIONS

The Oklahoma Uniform Crime Reporting Program requires the collection of juvenile arrest dispositions as a source of meaningful information on action against juveniles who have been taken into custody or arrested by police. When adults are arrested, they are usually held for felony or misdemeanor prosecution in the appropriate court. This is not necessarily the case with juveniles. Several disposition options are available and the one chosen depends upon the seriousness of the offense and the juvenile's prior record. Many are warned by the police and released to their parents, a relative, a friend or guardian. Sometimes they are referred to the probation department or some other branch of the juvenile court. In other instances, they may be referred to welfare agencies, other police agencies, or to criminal or adult court by waiver of the juvenile court.

Here, the word "arrest" refers to the police handling of all juveniles who have committed a crime and are taken into custody when, under the same circumstances, the crime would warrant the arrest of an adult. Police "contacts" with juveniles are not counted as arrests where no offense has been committed. Instances where juveniles are taken into custody for their own protection and not because they have committed a crime, such as in neglect cases, are not listed as arrests.

### JUVENILE DISPOSITIONS

DISPOSITION	2010	2009	2008
Handling within department and released (released to parents, etc.)	5,762	6,709	7,287
Referred to juvenile court or probation department	11,364	11,842	11,725
Referred to welfare agency	177	182	353
Referred to other police agency	134	246	335
Referred to criminal or adult court	1,618	1,953	2,251
<b>TOTAL</b>	<b>19,055</b>	<b>20,932</b>	<b>21,951</b>

# OKLAHOMA STATE BUREAU OF INVESTIGATION

## NUMBER OF ADULT ARRESTS STATE OF OKLAHOMA

**2010**

OFFENSE	SEX	AGE																TOTAL	RACE				ETHNICITY	
		18	19	20	21	22	23	24	25-29	30-34	35-39	40-44	45-49	50-54	55-59	60-64	65 and Over		WHITE	BLACK	INDIAN	ASIAN	Hispanic	Non-Hispanic
Murder	M	12	14	8	8	6	3	5	19	17	11	5	4	2	2	1	3	120	50	54	14	2	6	114
	F	2	2	0	1	0	0	2	5	3	4	0	0	0	0	1	0	20	13	5	2	0	0	20
Manslaughter by Negligence	M	2	0	0	1	0	0	1	1	0	0	1	0	0	0	1	1	8	6	1	1	0	1	7
	F	0	0	1	0	2	0	0	2	0	1	0	0	1	0	0	0	7	6	1	0	0	0	7
Forcible Rape	M	11	8	9	11	7	7	4	39	37	24	25	14	5	9	1	3	214	162	33	19	0	36	178
	F	0	1	1	2	1	0	0	1	0	1	2	1	0	0	0	0	10	6	2	2	0	1	9
Robbery	M	74	53	53	51	36	35	24	68	45	40	26	25	9	4	3	2	548	241	272	28	7	39	509
	F	6	3	7	9	4	1	5	20	8	5	5	5	0	2	0	0	80	40	35	5	0	3	77
Aggravated Assault	M	126	115	124	122	117	126	129	621	479	344	290	308	205	96	57	36	3,295	2,189	788	298	20	267	3,028
	F	37	25	18	37	33	25	25	178	126	102	84	78	44	11	7	5	835	517	234	82	2	41	794
Burglary-Breaking and Entering	M	236	190	139	112	101	96	86	306	231	171	114	93	68	23	7	7	1,980	1,338	489	144	9	96	1,884
	F	18	15	19	23	12	14	13	65	49	39	26	21	14	3	0	0	331	258	48	25	0	5	326
Larceny-Theft (Except Motor Vehicle Theft)	M	652	526	356	317	282	215	199	811	576	442	395	386	224	116	41	25	5,563	4,019	1,190	311	43	390	5,173
	F	513	458	383	273	269	216	223	1,026	703	518	404	341	214	96	41	35	5,713	4,114	1,162	381	56	301	5,412
Motor Vehicle Theft	M	34	18	13	14	17	14	10	57	44	25	18	17	7	2	1	0	291	230	36	24	1	15	276
	F	8	2	3	3	4	1	3	16	7	6	4	4	2	1	0	0	64	47	11	6	0	6	58
Other Assaults	M	209	227	208	265	255	282	246	1,207	1,007	753	599	532	368	171	83	46	6,458	4,557	1,349	517	35	476	5,982
	F	81	89	100	85	65	86	82	374	300	224	165	153	80	34	14	5	1,937	1,384	351	191	11	100	1,837
Arson	M	11	9	6	5	5	8	2	22	4	10	10	9	3	2	3	1	110	87	19	3	1	6	104
	F	0	2	1	0	0	1	0	4	6	5	3	3	0	3	0	0	28	22	3	2	1	0	28
Forgery and Counterfeiting	M	9	17	33	14	17	17	22	81	70	36	33	32	17	2	5	3	408	311	81	15	1	27	381
	F	8	11	20	7	14	18	18	78	70	47	36	20	13	10	2	0	372	272	76	23	1	11	361

# OKLAHOMA STATE BUREAU OF INVESTIGATION

## NUMBER OF ADULT ARRESTS STATE OF OKLAHOMA

2010

OFFENSE	SEX	AGE																TOTAL	RACE				ETHNICITY	
		18	19	20	21	22	23	24	25-29	30-34	35-39	40-44	45-49	50-54	55-59	60-64	65 and Over		WHITE	BLACK	INDIAN	ASIAN	Hispanic	Non-Hispanic
Fraud	M	35	35	46	38	34	49	47	236	185	155	139	101	83	34	9	20	1,246	920	257	62	7	92	1,154
	F	13	25	30	27	36	31	42	195	182	158	114	71	63	28	12	4	1,031	734	194	97	6	31	1,000
Embezzlement	M	23	15	12	17	13	10	9	46	29	19	22	17	11	9	3	4	259	196	51	11	1	16	243
	F	6	9	7	8	4	7	5	52	36	17	22	19	14	6	4	0	216	176	25	14	1	7	209
Stolen Property; Buying,Receiving,Possessing	M	121	125	96	73	61	70	62	252	211	140	139	92	58	20	5	6	1,531	1,119	341	59	12	124	1,407
	F	16	20	16	23	17	22	14	116	61	38	24	30	11	1	0	1	410	323	52	33	2	22	388
Vandalism	M	57	56	46	42	41	34	35	144	97	54	49	41	25	15	5	2	743	538	151	49	5	63	680
	F	14	17	20	22	12	10	10	45	39	16	20	10	9	1	0	0	245	134	87	23	1	7	238
Weapons; Carrying, Possessing, etc.	M	103	97	101	83	69	73	71	310	203	109	90	77	60	34	22	22	1,524	1,009	450	60	5	112	1,412
	F	4	7	5	4	9	6	6	27	29	12	10	15	7	3	0	2	146	99	35	11	1	7	139
Prostitution and Commercialized Vice	M	0	0	0	1	3	3	3	21	14	8	7	11	4	3	2	2	82	55	21	1	5	26	56
	F	5	12	6	9	6	8	5	28	20	16	15	15	13	2	1	0	161	91	47	7	16	8	153
Sex Offenses	M	18	13	19	18	14	12	17	87	82	53	58	57	37	30	22	14	551	418	95	30	8	58	493
	F	2	1	1	1	3	2	1	10	7	6	3	4	2	1	0	0	44	34	8	1	1	1	43
Sales/MFG Opium or Cocaine & Their Derivatives	M	11	13	12	11	13	10	19	59	58	26	19	15	14	10	5	1	296	151	133	11	1	26	270
	F	4	3	7	4	7	4	5	19	16	9	5	6	5	2	0	0	96	66	26	4	0	9	87
Sales/MFG Marijuana	M	78	70	70	54	40	35	30	131	105	52	50	45	31	11	6	5	813	527	250	31	5	52	761
	F	16	19	18	12	16	8	13	49	28	20	12	18	7	5	0	0	241	183	49	9	0	15	226
Sales/MFG Synthetic Narcotics	M	16	16	23	22	14	18	26	144	118	100	85	67	38	29	7	3	726	614	70	41	1	53	673
	F	8	4	12	6	12	13	16	58	60	35	33	28	23	2	4	2	316	281	12	23	0	18	298

# OKLAHOMA STATE BUREAU OF INVESTIGATION

## NUMBER OF ADULT ARRESTS STATE OF OKLAHOMA

**2010**

OFFENSE	S E X	AGE																TOTAL	RACE				ETHNICITY	
		18	19	20	21	22	23	24	25-29	30-34	35-39	40-44	45-49	50-54	55-59	60-64	65 and Over		WHITE	BLACK	INDIAN	ASIAN	Hispanic	Non-Hispanic
Sales/MFG Other	M	21	9	21	18	16	21	14	80	76	50	46	29	31	11	3	5	451	365	66	17	3	23	428
	F	4	2	6	7	12	5	7	35	31	17	13	9	5	5	1	0	159	139	12	8	0	4	155
Possession Opium or Cocaine & Their Derivatives	M	40	52	58	59	62	47	44	221	215	132	100	111	75	36	19	9	1,280	737	502	37	4	213	1,067
	F	10	18	15	19	14	12	13	71	64	40	46	36	26	8	1	1	394	253	115	26	0	30	364
Possession Marijuana	M	843	743	625	485	458	363	308	1,287	787	464	374	334	224	113	31	11	7,450	5,301	1,737	382	30	468	6,982
	F	151	159	148	100	101	104	86	342	257	167	124	101	58	18	1	3	1,920	1,452	316	147	5	81	1,839
Possession Synthetic Narcotics	M	62	77	62	79	55	71	79	372	322	232	212	170	98	48	19	5	1,963	1,671	199	91	2	110	1,853
	F	13	30	30	36	32	37	32	183	171	132	109	62	30	15	2	0	914	781	73	60	0	42	872
Possession Other	M	51	43	47	41	35	41	42	232	177	114	101	86	68	30	8	0	1,116	943	105	65	3	52	1,064
	F	21	14	15	22	21	30	24	107	101	73	54	41	25	14	1	1	564	501	31	32	0	6	558
Bookmaking (Horse and Sport Book)	M	1	0	0	1	0	2	0	1	1	2	4	0	0	0	0	0	12	11	1	0	0	1	11
	F	0	0	0	0	0	0	0	0	0	0	0	0	0	0	0	0	0	0	0	0	0	0	0
Numbers and Lottery	M	4	8	1	0	0	0	0	0	2	1	0	0	0	0	0	0	16	0	16	0	0	0	16
	F	0	0	0	0	0	0	0	0	0	1	0	0	0	0	0	0	1	0	1	0	0	0	1
All Other Gambling	M	0	0	1	0	0	1	1	3	0	2	0	0	0	2	0	0	10	4	5	0	1	1	9
	F	0	0	0	1	0	0	0	0	0	0	0	0	0	0	0	0	1	1	0	0	0	0	1
Offenses Against Family and Children	M	7	14	14	19	8	19	17	110	127	96	71	58	25	13	5	4	607	441	90	71	5	40	567
	F	5	6	7	6	7	9	5	60	38	35	16	15	4	4	0	2	219	161	26	31	1	9	210
Driving Under The Influence	M	285	450	470	655	662	559	592	2,454	1,827	1,387	1,133	1,249	999	520	304	174	13,720	11,513	1,205	916	86	1,701	12,019
	F	96	123	165	205	183	161	170	735	543	481	452	398	288	108	36	24	4,168	3,458	298	396	16	136	4,032
Liquor Laws	M	213	234	228	90	69	49	39	179	120	97	66	105	57	28	17	13	1,604	1,303	173	95	33	203	1,401
	F	97	117	111	35	25	15	14	56	44	42	44	37	18	6	3	6	670	586	53	26	5	21	649

# OKLAHOMA STATE BUREAU OF INVESTIGATION

## NUMBER OF ADULT ARRESTS STATE OF OKLAHOMA

**2010**

OFFENSE	SEX	AGE																TOTAL	RACE				ETHNICITY	
		18	19	20	21	22	23	24	25-29	30-34	35-39	40-44	45-49	50-54	55-59	60-64	65 and Over		WHITE	BLACK	INDIAN	ASIAN	Hispanic	Non-Hispanic
Drunkenness	M	654	654	660	802	759	633	609	2,828	2,059	1,575	1,610	1,843	1,467	782	221	186	17,342	11,989	1,968	3,251	134	1,364	15,978
	F	180	180	156	200	139	149	159	741	580	528	492	501	277	77	27	16	4,402	3,160	368	853	21	118	4,284
Disorderly Conduct	M	99	90	94	78	61	46	53	197	159	97	105	106	63	23	14	15	1,300	779	384	130	7	113	1,187
	F	33	34	35	24	26	19	24	97	62	52	33	44	24	6	4	5	522	316	144	60	2	26	496
All Other Offenses (Except Traffic)	M	982	1,136	1,266	1,370	1,224	1,169	1,068	5,342	4,107	3,113	2,510	2,254	1,511	778	322	215	28,367	20,615	5,410	2,209	133	1,796	26,571
	F	300	404	445	433	426	470	417	2,093	1,761	1,467	1,080	867	514	225	98	78	11,078	8,404	1,658	981	35	425	10,653

# OKLAHOMA STATE BUREAU OF INVESTIGATION

## NUMBER OF ADULT ARRESTS STATE OF OKLAHOMA

**2010**

OFFENSE	SEX	AGE															TOTAL	RACE				ETHNICITY		
		18	19	20	21	22	23	24	25-29	30-34	35-39	40-44	45-49	50-54	55-59	60-64		65 and Over	WHITE	BLACK	INDIAN	ASIAN	Hispanic	Non-Hispanic
SUBTOTALS FOR THE STATE OF OKLAHOMA																								
TOTAL SALES/ MFG	M	126	108	126	105	83	84	89	414	357	228	200	156	114	61	21	14	2,286	1,657	519	100	10	154	2,132
	F	32	28	43	29	47	30	41	161	135	81	63	61	40	14	5	2	812	669	99	44	0	46	766
SALES TOTAL		158	136	169	134	130	114	130	575	492	309	263	217	154	75	26	16	3,098	2,326	618	144	10	200	2,898
TOTAL POSSESSION	M	996	915	792	664	610	522	473	2,112	1,501	942	787	701	465	227	77	25	11,809	8,652	2,543	575	39	843	10,966
	F	195	221	208	177	168	183	155	703	593	412	333	240	139	55	5	5	3,792	2,987	535	265	5	159	3,633
POSSESSION TOTAL		1,191	1,136	1,000	841	778	705	628	2,815	2,094	1,354	1,120	941	604	282	82	30	15,601	11,639	3,078	840	44	1,002	14,599
TOTAL DRUGS	M	1,122	1,023	918	769	693	606	562	2,526	1,858	1,170	987	857	579	288	98	39	14,095	10,309	3,062	675	49	997	13,098
	F	227	249	251	206	215	213	196	864	728	493	396	301	179	69	10	7	4,604	3,656	634	309	5	205	4,399
DRUG TOTAL		1,349	1,272	1,169	975	908	819	758	3,390	2,586	1,663	1,383	1,158	758	357	108	46	18,699	13,965	3,696	984	54	1,202	17,497
TOTAL GAMBLING	M	5	8	2	1	0	3	1	4	3	5	4	0	0	2	0	0	38	15	22	0	1	2	36
	F	0	0	0	1	0	0	0	0	0	0	1	0	0	0	0	0	2	1	1	0	0	0	2
TOTAL GAMBLING		5	8	2	2	0	3	1	4	3	6	4	0	0	2	0	0	40	16	23	0	1	2	38
TOTAL MALES		5,100	5,127	4,921	4,976	4,554	4,138	3,913	17,968	13,591	9,934	8,506	8,288	5,887	3,006	1,252	843	102,004	74,409	17,992	8,993	610	8,066	93,938
TOTAL FEMALES		1,671	1,812	1,808	1,644	1,512	1,484	1,439	6,888	5,402	4,314	3,450	2,953	1,791	697	260	190	37,315	28,012	5,558	3,561	184	1,491	35,824
GRAND TOTAL		6,771	6,939	6,729	6,620	6,066	5,622	5,352	24,856	18,993	14,248	11,956	11,241	7,678	3,703	1,512	1,033	139,319	102,421	23,550	12,554	794	9,557	129,762



# OKLAHOMA STATE BUREAU OF INVESTIGATION

## COUNTY ARRESTS BY CATEGORY

**2010**

**COUNTY :** Includes the county sheriff's department and all reporting agencies within that county.

**INDEX CRIMES :** Murder, Rape, Robbery, Aggravated Assault, Burglary, Larceny, and Motor Vehicle Theft. This category DOES NOT include Manslaughter and Other Assaults (not aggravated.)

**DRUG RELATED :** All drug arrests reported as Sale/Manufacturing and Possession.

**ALCOHOL RELATED :** The reported alcohol related offenses include Driving Under the Influence, Liquor Law Violations, and Drunkenness.

COUNTY	INDEX CRIMES		DRUG RELATED		ALCOHOL RELATED		TOTAL ARRESTS	
	JUVENILE	ADULT	JUVENILE	ADULT	JUVENILE	ADULT	JUVENILE	ADULT
ADAIR COUNTY	2	74	1	33	9	375	19	844
ALFALFA COUNTY	0	14	0	20	0	45	0	127
ATOKA COUNTY	7	31	1	135	2	136	18	531
BEAVER COUNTY	0	7	0	6	0	9	4	56
BECKHAM COUNTY	16	75	3	88	4	592	65	2,073
BLAINE COUNTY	0	16	2	39	7	112	15	227
BRYAN COUNTY	48	237	10	210	6	780	96	2,413
CADDO COUNTY	18	89	7	112	12	800	100	1,211
CANADIAN COUNTY	124	250	49	403	56	889	526	3,484
CARTER COUNTY	45	449	37	503	20	1,283	235	2,783
CHEROKEE COUNTY	43	209	13	173	16	481	99	1,055
CHOCTAW COUNTY	6	47	5	99	0	222	21	628
CIMARRON COUNTY	0	4	0	23	0	33	0	71
CLEVELAND COUNTY	267	1,110	167	1,156	69	2,999	1,662	11,437
COAL COUNTY	1	5	3	63	0	51	5	153
COMANCHE COUNTY	245	783	65	545	13	493	981	5,148
COTTON COUNTY	0	8	0	34	2	60	6	242
CRAIG COUNTY	14	68	7	197	7	148	64	677
CREEK COUNTY	77	333	30	338	18	731	379	1,879
CUSTER COUNTY	22	110	6	224	23	791	129	1,992
DELAWARE COUNTY	16	106	4	188	6	261	56	1,254
DEWEY COUNTY	0	3	0	10	0	51	0	239
ELLIS COUNTY	2	8	0	14	4	31	17	76
GARFIELD COUNTY	83	218	32	226	24	647	517	2,428
GARVIN COUNTY	29	98	12	186	34	260	139	1,265

# OKLAHOMA STATE BUREAU OF INVESTIGATION

## COUNTY ARRESTS BY CATEGORY

**2010**

COUNTY	INDEX CRIMES		DRUG RELATED		ALCOHOL RELATED		TOTAL ARRESTS	
	JUVENILE	ADULT	JUVENILE	ADULT	JUVENILE	ADULT	JUVENILE	ADULT
GRADY COUNTY	46	183	25	154	17	374	221	936
GRANT COUNTY	0	0	0	12	0	10	0	35
GREER COUNTY	4	10	0	12	1	21	9	80
HARMON COUNTY	1	5	0	5	1	20	7	158
HARPER COUNTY	2	3	1	34	0	21	3	98
HASKELL COUNTY	0	30	1	81	2	129	12	305
HUGHES COUNTY	14	49	1	54	7	153	41	359
JACKSON COUNTY	47	92	17	133	11	300	117	1,697
JEFFERSON COUNTY	0	4	1	5	0	27	1	51
JOHNSTON COUNTY	14	49	10	123	3	297	36	680
KAY COUNTY	113	178	63	237	61	768	647	1,574
KINGFISHER COUNTY	0	34	1	118	1	131	3	511
KIOWA COUNTY	1	13	0	19	2	56	10	209
LATIMER COUNTY	2	19	0	112	4	171	7	609
LEFLORE COUNTY	21	167	8	400	15	703	86	2,101
LINCOLN COUNTY	16	39	2	43	9	204	41	405
LOGAN COUNTY	27	157	27	132	11	214	96	889
LOVE COUNTY	1	12	1	51	3	97	5	183
MAJOR COUNTY	0	8	0	26	1	59	1	286
MARSHALL COUNTY	6	61	17	101	20	349	70	570
MAYES COUNTY	25	136	16	263	29	467	89	1,627
MCCLAIN COUNTY	24	75	16	189	11	365	87	773
MCCURTAIN COUNTY	16	169	4	151	6	639	71	1,383
MCINTOSH COUNTY	5	43	0	35	6	165	21	526
MURRAY COUNTY	4	26	0	72	0	212	20	396
MUSKOGEE COUNTY	98	398	36	572	20	945	490	4,373
NOBLE COUNTY	5	19	3	17	5	109	29	355
NOWATA COUNTY	3	37	9	49	0	127	19	421
OKFUSKEE COUNTY	1	30	7	17	3	92	15	175
OKLAHOMA COUNTY	1,523	5,557	474	4,246	216	7,117	5,541	26,954
OKMULGEE COUNTY	31	171	6	136	20	586	137	1,678
OSAGE COUNTY	10	52	0	121	4	336	29	699
OTTAWA COUNTY	22	183	5	134	8	368	88	991
PAWNEE COUNTY	4	61	5	134	1	179	14	822
PAYNE COUNTY	65	303	34	595	34	1,484	366	3,444
PITTSBURG COUNTY	51	173	19	199	9	335	113	1,067
PONTOTOC COUNTY	56	282	10	345	19	904	236	2,172
POTTAWATOMIE COUNTY	87	361	44	313	17	869	305	3,562
PUSHMATAHA COUNTY	5	33	3	14	0	181	11	362

# OKLAHOMA STATE BUREAU OF INVESTIGATION

## COUNTY ARRESTS BY CATEGORY

**2010**

COUNTY	INDEX CRIMES		DRUG RELATED		ALCOHOL RELATED		TOTAL ARRESTS	
	JUVENILE	ADULT	JUVENILE	ADULT	JUVENILE	ADULT	JUVENILE	ADULT
ROGER MILLS COUNTY	0	8	0	12	0	26	0	81
ROGERS COUNTY	76	280	33	317	18	683	222	1,952
SEMINOLE COUNTY	38	98	4	98	14	386	86	965
SEQUOYAH COUNTY	27	156	8	349	22	617	162	1,853
STEPHENS COUNTY	37	151	8	161	8	503	181	2,184
TEXAS COUNTY	27	82	26	54	25	167	144	477
TILLMAN COUNTY	17	16	2	27	3	51	51	188
TULSA COUNTY	1,424	4,235	296	2,529	195	6,206	3,210	20,049
WAGONER COUNTY	51	136	32	254	15	373	231	1,825
WASHINGTON COUNTY	65	189	25	199	12	365	197	2,094
WASHITA COUNTY	5	38	2	30	2	100	11	443
WOODS COUNTY	8	23	3	71	1	88	24	232
WOODWARD COUNTY	20	78	8	119	24	477	177	1,167
<b>GRAND TOTAL</b>	<b>5,210</b>	<b>19,064</b>	<b>1,767</b>	<b>18,699</b>	<b>1,248</b>	<b>41,906</b>	<b>18,943</b>	<b>139,319</b>





# VI

## LAW ENFORCEMENT OFFICERS KILLED OR ASSAULTED



# OKLAHOMA STATE BUREAU OF INVESTIGATION

## OFFICERS KILLED OR ASSAULTED

The Oklahoma Uniform Crime Reporting Program requires the collection of statistical information relating to law enforcement officers killed in the line of duty and the number assaulted while on duty.

Zero (0) officers were killed in 2010 as the result of a felonious act.

Zero (0) officers were killed in 2010 as the result of an accident or negligent act.

A total of 824 assaults was reported on state, county, and municipal law enforcement officers in Oklahoma in 2010. This represents a 1.4% decrease from the 2009 total.

## OFFICER ASSIGNMENT INFORMATION

TYPE OF ASSIGNMENT		YEAR	NUMBER ASSAULTED	% CHANGE	% DISTRIBUTION
TWO MAN VEHICLE		2010	38	-15.6	4.6
		2009	45	+15.4	5.4
		2008	39	+5.4	4.2
ONE MAN VEHICLE	ALONE	2010	170	+1.2	20.6
		2009	168	-16.8	20.1
		2008	202	0.0	22.0
	ASSISTED	2010	502	-2.5	60.9
		2009	515	-3.0	61.6
		2008	531	-18.3	57.8
DETECTIVE	ALONE	2010	6	-40.0	0.7
		2009	10	-23.1	1.2
		2008	13	+160.0	1.4
	ASSISTED	2010	18	-45.5	2.2
		2009	33	-32.7	3.9
		2008	49	+122.7	5.3
OTHER	ALONE	2010	27	+28.6	3.3
		2009	21	-27.6	2.5
		2008	29	+11.5	3.2
	ASSISTED	2010	63	+43.2	7.6
		2009	44	-20.0	5.3
		2008	55	-25.7	6.0
<b>TOTAL</b>		<b>2010</b>	<b>824</b>	<b>-1.4</b>	<b>100.0</b>
		<b>2009</b>	<b>836</b>	<b>-8.9</b>	<b>100.0</b>
		<b>2008</b>	<b>918</b>	<b>-9.6</b>	<b>100.0</b>

# OKLAHOMA STATE BUREAU OF INVESTIGATION

## OFFICER ASSAULTS BY ACTIVITY

CIRCUMSTANCES	YEAR	NUMBER ASSAULTED	% CHANGE	% DISTRIBUTION
DISTURBANCE CALL	2010	354	+9.6	43.0
	2009	323	+5.6	38.6
	2008	306	-13.8	33.3
BURGLARY IN PROGRESS	2010	8	-57.9	1.0
	2009	19	-9.5	2.3
	2008	21	-34.4	2.3
ROBBERY IN PROGRESS	2010	6	+50.0	0.7
	2009	4	0.0	0.5
	2008	4	0.0	0.4
ATTEMPTING OTHER ARREST	2010	76	-29.6	9.2
	2009	108	-12.9	12.9
	2008	124	+12.7	13.5
CIVIL DISORDER	2010	6	+50.0	0.7
	2009	4	-73.3	0.5
	2008	15	+114.3	1.6
HANDLING, TRANSPORTING PRISONER	2010	104	-10.3	12.6
	2009	116	-7.2	13.9
	2008	125	-0.8	13.6
INVESTIGATING SUSPICIOUS PERSON OR CIRCUMSTANCES	2010	65	+16.1	7.9
	2009	56	-5.1	6.7
	2008	59	-23.4	6.4
AMBUSH-NO WARNING	2010	7	0.0	0.8
	2009	7	-12.5	0.8
	2008	8	+14.3	0.9
MENTALLY DERANGED	2010	22	-15.4	2.7
	2009	26	+36.8	3.1
	2008	19	-24.0	2.1
TRAFFIC PURSUITS AND STOPS	2010	95	-5.9	11.5
	2009	101	-21.7	12.1
	2008	129	-12.2	14.1
ALL OTHER	2010	81	+12.5	9.8
	2009	72	-33.3	8.6
	2008	108	-14.3	11.8
<b>TOTAL</b>	<b>2010</b>	<b>824</b>	<b>-1.4</b>	<b>100.0</b>
	<b>2009</b>	<b>836</b>	<b>-8.9</b>	<b>100.0</b>
	<b>2008</b>	<b>918</b>	<b>-9.6</b>	<b>100.0</b>

# OKLAHOMA STATE BUREAU OF INVESTIGATION

## OFFICER ASSAULTS BY TIME

TIME	YEAR	NUMBER ASSAULTED	% CHANGE	% DISTRIBUTION
12 A.M. - 2 A.M.	2010	115	-13.5	14.0
	2009	133	-8.3	15.9
	2008	145	-16.7	15.8
2 A.M. - 4 A.M.	2010	64	-11.1	7.8
	2009	72	-8.9	8.6
	2008	79	-16.0	8.6
4 A.M. - 6 A.M.	2010	36	+16.1	4.4
	2009	31	+47.6	3.7
	2008	21	-47.5	2.3
6 A.M. - 8 A.M.	2010	29	+38.1	3.5
	2009	21	-12.5	2.5
	2008	24	+14.3	2.6
8 A.M. - 10 A.M.	2010	39	+34.5	4.7
	2009	29	-14.7	3.5
	2008	34	+41.7	3.7
10 A.M. - 12 P.M.	2010	32	+18.5	3.9
	2009	27	-28.9	3.2
	2008	38	-13.6	4.1
12 P.M. - 2 P.M.	2010	38	-2.6	4.6
	2009	39	-13.3	4.7
	2008	45	+21.6	4.9
2 P.M. - 4 P.M.	2010	59	-1.7	7.2
	2009	60	+5.3	7.2
	2008	57	+5.6	6.2
4 P.M. - 6 P.M.	2010	84	+3.7	10.2
	2009	81	+15.7	9.7
	2008	70	-19.5	7.6
6 P.M. - 8 P.M.	2010	81	-13.8	9.8
	2009	94	-12.1	11.2
	2008	107	-10.1	11.7
8 P.M. - 10 P.M.	2010	93	0.0	11.3
	2009	93	-26.8	11.1
	2008	127	-9.3	13.8
10 P.M. - 12 A.M.	2010	154	-1.3	18.7
	2009	156	-8.8	18.7
	2008	171	-6.0	18.6
<b>TOTAL</b>	<b>2010</b>	<b>824</b>	<b>-1.4</b>	<b>100.0</b>
	<b>2009</b>	<b>836</b>	<b>-8.9</b>	<b>100.0</b>
	<b>2008</b>	<b>918</b>	<b>-9.6</b>	<b>100.0</b>



# OKLAHOMA STATE BUREAU OF INVESTIGATION

## OFFICER ASSAULTS BY WEAPON

WEAPON	YEAR	NUMBER ASSAULTED	% CHANGE	% DISTRIBUTION
FIREARMS	2010	30	-36.2	3.6
	2009	47	-13.0	5.6
	2008	54	+10.2	5.9
KNIFE, CUTTING INSTRUMENT	2010	14	-26.3	1.7
	2009	19	-36.7	2.3
	2008	30	+130.8	3.3
OTHER DANGEROUS WEAPON	2010	152	-14.6	18.4
	2009	178	+14.8	21.3
	2008	155	+2.0	16.9
HANDS, FISTS, FEET, ETC.	2010	628	+6.1	76.2
	2009	592	-12.8	70.8
	2008	679	-15.3	74.0
<b>TOTAL</b>	<b>2010</b>	<b>824</b>	<b>-1.4</b>	<b>100.0</b>
	<b>2009</b>	<b>836</b>	<b>-8.9</b>	<b>100.0</b>
	<b>2008</b>	<b>918</b>	<b>-9.6</b>	<b>100.0</b>

## OFFICER INJURY INFORMATION

INJURY	YEAR	NUMBER ASSAULTED	% CHANGE	% DISTRIBUTION
WITHOUT INJURY	2010	687	+5.7	83.4
	2009	650	-18.4	77.8
	2008	797	-8.4	86.8
WITH INJURY	2010	137	-26.3	16.6
	2009	186	+53.7	22.2
	2008	121	-17.1	13.2
<b>TOTAL</b>	<b>2010</b>	<b>824</b>	<b>-1.4</b>	<b>100.0</b>
	<b>2009</b>	<b>836</b>	<b>-8.9</b>	<b>100.0</b>
	<b>2008</b>	<b>918</b>	<b>-9.6</b>	<b>100.0</b>

# OKLAHOMA STATE BUREAU OF INVESTIGATION

## LAW ENFORCEMENT EMPLOYEE DATA

**Definition: Persons employed as full-time sworn officers and full-time civilian employees.**

The figures below represent a compilation of forms sent to all reporting law enforcement agencies throughout the state on an annual basis.

With the exception of persons who perform guard or protection duties and who are not paid from police funds, i.e., school crossing guards, special officers, and merchant police, these figures reflect the number of full-time sworn personnel with full arrest power, including the chief, sheriff, commissioner, and superintendent. The figures do not include employees of the Oklahoma Highway Patrol, the Oklahoma State Bureau of Investigation, or those law enforcement agencies which do not contribute to the Uniform Crime Reporting Program.

Civilians include clerks, radio dispatchers, meter maids, stenographers, mechanics, etc., provided these persons are full-time employees of the agency. Neither employees who are compensated from a source other than police funds, nor those receiving salaries from federal grants are included. In 2010, Oklahoma's law enforcement rate was 2.7 employees per 1,000 inhabitants.

### FULL-TIME LAW ENFORCEMENT AND CIVILIAN EMPLOYEES

	MALE	FEMALE	TOTAL
FULL-TIME SWORN LAW ENFORCEMENT OFFICERS	6,073	547	6,620
FULL-TIME CIVILIAN EMPLOYEES	1,434	1,938	3,372
<b>TOTAL</b>	<b>7,507</b>	<b>2,485</b>	<b>9,992</b>



# VII

## RURAL CRIME



# OKLAHOMA STATE BUREAU OF INVESTIGATION

## RURAL INDEX CRIME OFFENSES

Rural Crime has been defined for this publication as all index crimes reported by the county sheriffs' departments in all 77 counties, exclusive of the cities and towns that report directly to the Oklahoma State Bureau of Investigation.

### RURAL VIOLENT CRIMES - A THREE-YEAR COMPARISON

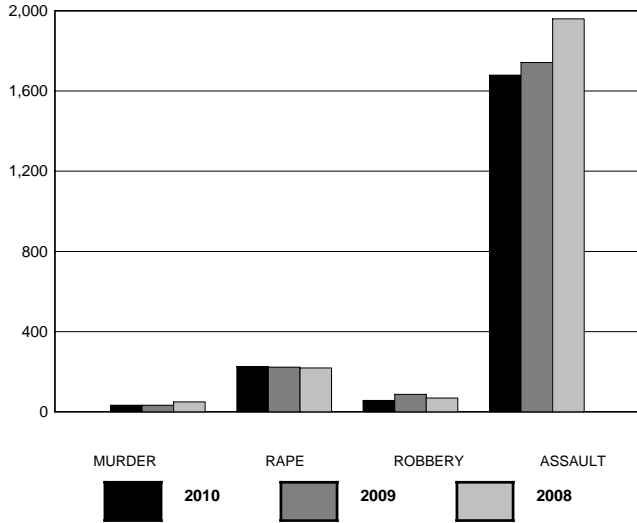

OFFENSE	2010	2009	2008
MURDER	33	33	50
RAPE	226	223	219
ROBBERY	57	87	69
ASSAULT	1,679	1,742	1,960
<b>TOTAL</b>	<b>1,995</b>	<b>2,085</b>	<b>2,298</b>

### RURAL MURDER

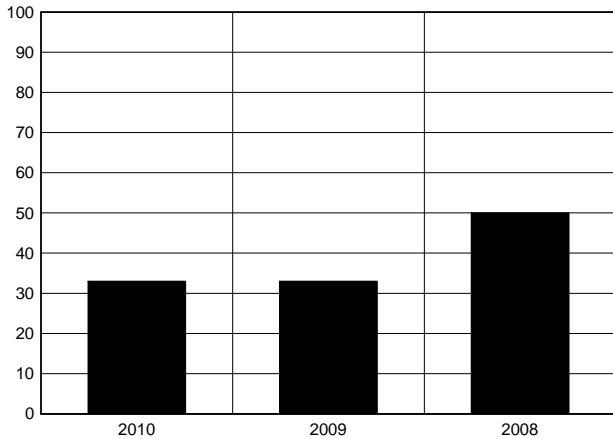

MURDER	2010	2009	2008
	33	33	50

### RURAL RAPE

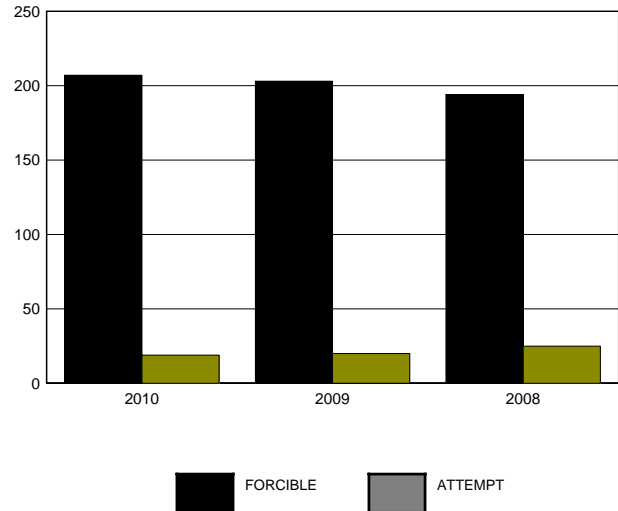

RAPE	2010	2009	2008
FORCIBLE	207	203	194
ATTEMPT	19	20	25

# OKLAHOMA STATE BUREAU OF INVESTIGATION

## RURAL ROBBERY BY WEAPON

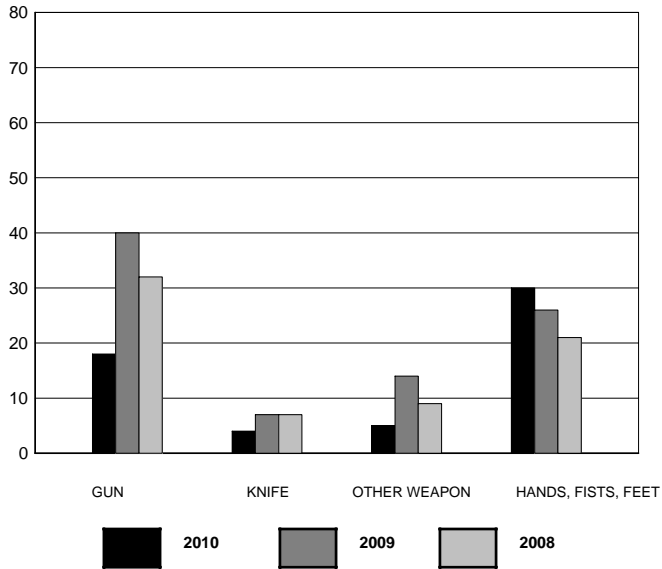

ROBBERY	2010	2009	2008
GUN	18	40	32
KNIFE	4	7	7
OTHER WEAPON	5	14	9
HANDS, FISTS, FEET	30	26	21
<b>TOTAL</b>	<b>57</b>	<b>87</b>	<b>69</b>

## RURAL AGGRAVATED ASSAULT BY WEAPON

ASSAULT	2010	2009	2008
GUN	219	275	244
KNIFE	210	209	215
OTHER WEAPON	442	536	599
HANDS, FISTS, FEET	808	722	902
<b>TOTAL</b>	<b>1,679</b>	<b>1,742</b>	<b>1,960</b>

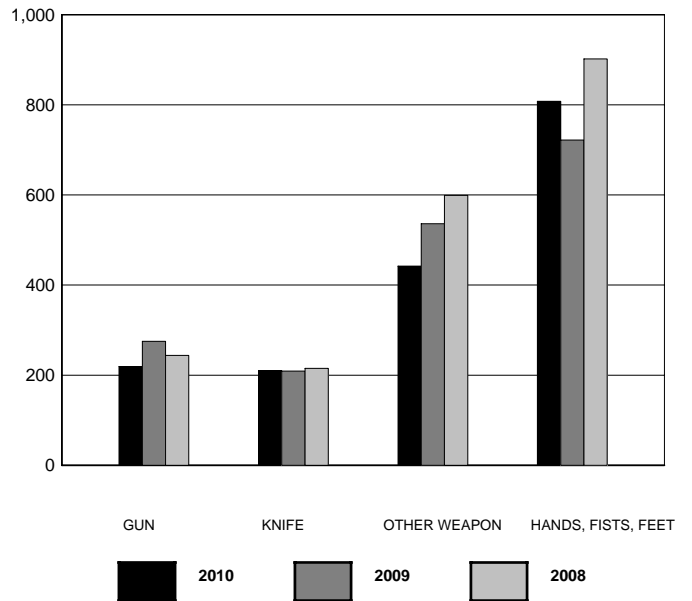

# OKLAHOMA STATE BUREAU OF INVESTIGATION

## RURAL NON-VIOLENT CRIMES (WITH ARSON) - A THREE-YEAR COMPARISON

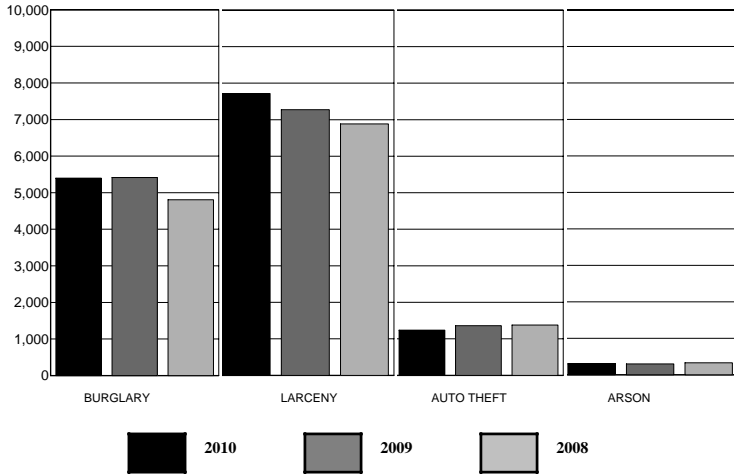

OFFENSE	2010	2009	2008
BURGLARY	5,398	5,413	4,804
LARCENY	7,715	7,273	6,883
AUTO THEFT	1,236	1,361	1,380
ARSON	304	299	329
<b>TOTAL</b>	<b>14,653</b>	<b>14,346</b>	<b>13,396</b>

## RURAL PROPERTY STOLEN AND RECOVERED TYPE AND VALUE

CATEGORY	VALUE STOLEN	VALUE RECOVERED
Currency	1,863,509	11,671
Jewelry	2,831,612	97,233
Clothing	135,786	8,621
Vehicles	9,119,532	2,644,362
Office Equipment	376,753	8,646
TV, Radios, etc.	1,712,402	59,338
Firearms	1,163,586	57,782
Household Items	985,798	34,163
Consumable Goods	348,460	1,927
Livestock	1,559,075	25,551
Miscellaneous	18,513,864	1,233,011
<b>TOTAL</b>	<b>38,610,377</b>	<b>4,182,305</b>

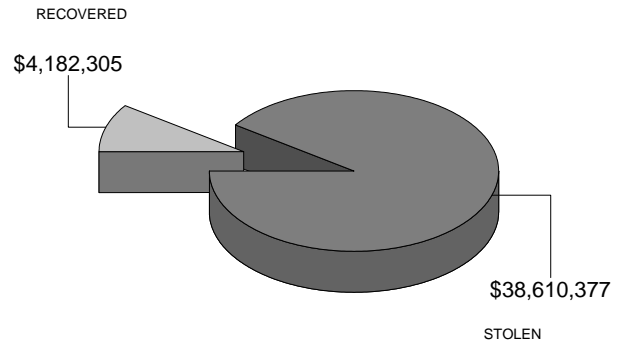

# OKLAHOMA STATE BUREAU OF INVESTIGATION

## RURAL BURGLARY BY TYPE

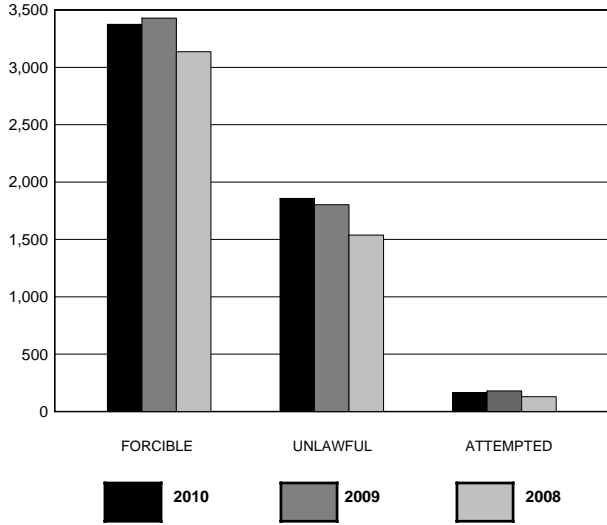

OFFENSE	2010	2009	2008
FORCIBLE	3,375	3,430	3,136
UNLAWFUL	1,857	1,803	1,538
ATTEMPTED	166	180	130
<b>TOTAL</b>	<b>5,398</b>	<b>5,413</b>	<b>4,804</b>

## RURAL BURGLARY BY TIME OF DAY

### RESIDENCE

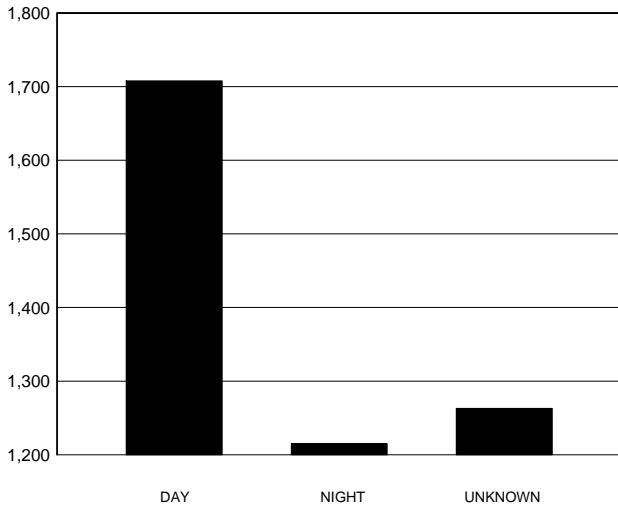

DAY	NIGHT	UNKNOWN
1,708	1,215	1,263

### NON-RESIDENCE

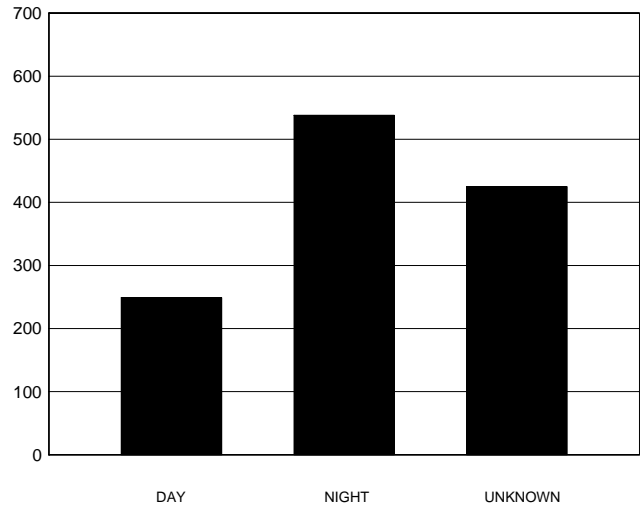

DAY	NIGHT	UNKNOWN
249	538	425

# OKLAHOMA STATE BUREAU OF INVESTIGATION

## RURAL LARCENY BY VALUE

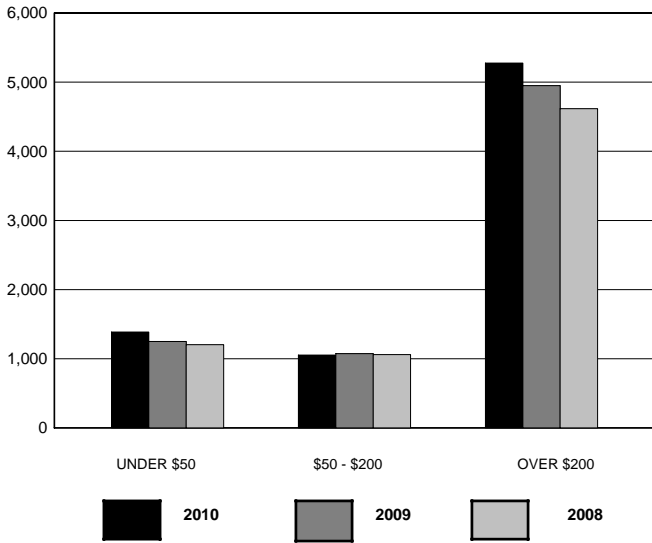

VALUE	2010	2009	2008
UNDER \$50	1,386	1,250	1,205
\$50 - \$200	1,053	1,074	1,061
OVER \$200	5,276	4,949	4,617
<b>TOTAL</b>	<b>7,715</b>	<b>7,273</b>	<b>6,883</b>

## RURAL MOTOR VEHICLE THEFT BY TYPE

TYPE	2010	2009	2008
AUTOS	553	571	536
TRUCKS	323	350	460
OTHER	360	440	384
<b>TOTAL</b>	<b>1,236</b>	<b>1,361</b>	<b>1,380</b>

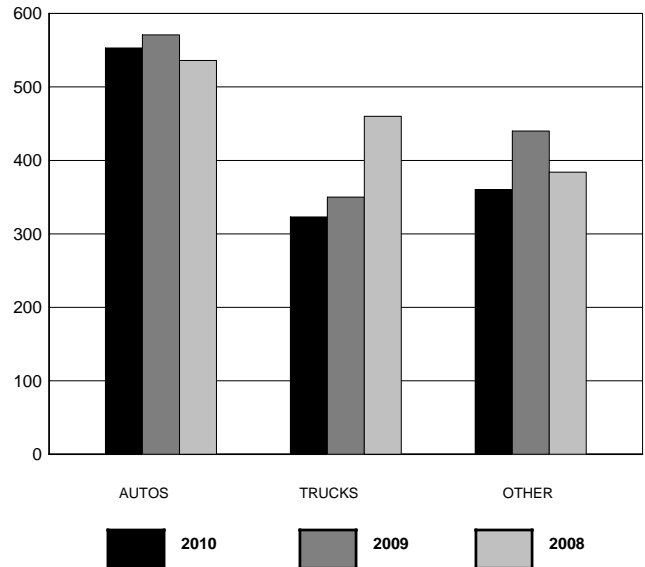



# VIII

# DOMESTIC ABUSE AND HATE/BIAS CRIME



# OKLAHOMA STATE BUREAU OF INVESTIGATION

## DOMESTIC ABUSE

**Definition:** Threatening, causing or attempting to cause serious physical harm between family or household members.

Domestic Abuse includes such offenses as murder, sex crimes, assault, and assault and battery. Family or household members are defined as spouses, former spouses, present spouses of former spouses, parents, foster parents, children, persons otherwise related by blood or marriage, or living in the same household or who formerly lived in the same household. Also included in this category are persons in dating relationships (defined as courtships or engagement relationships) or someone with whom they had a child. It also includes the elderly and handicapped.

YEAR	TOTAL
2001	23,687
2002	25,157
2003	23,773
2004	24,542
2005	25,893
2006	24,105
2007	23,400
2008	23,853
2009	25,189
2010	25,442

ANALYSIS
<b>MOST COMMON:</b>
<b>OFFENSE:</b> ASSAULT & BATTERY
<b>DAY OF WEEK:</b> SUNDAY
<b>TIME OF DAY:</b> 0001 - 0100

Domestic abuse reports have increased by 7.4% between 2001 and 2010.

## DOMESTIC ABUSE BY OFFENSE

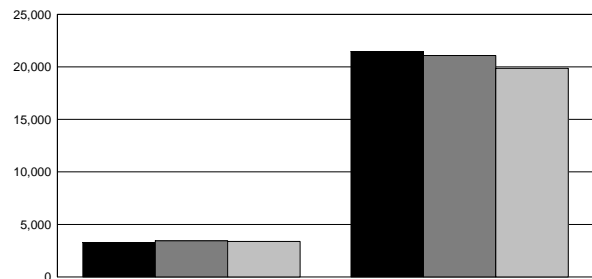
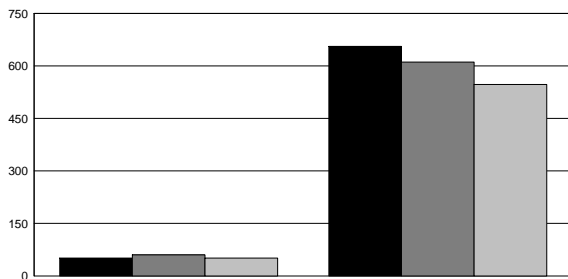

	MURDER	SEX CRIMES	ASSAULT	ASSAULT & BATTERY
<b>2010</b>	51	656	3,270	21,465
<b>2009</b>	60	611	3,437	21,081
<b>2008</b>	51	547	3,387	19,868

2010    
  2009    
  2008

# OKLAHOMA STATE BUREAU OF INVESTIGATION

## DOMESTIC ABUSE BY TIME OF DAY

2010

TIME OF DAY	MURDER	SEX CRIMES	ASSAULT	ASSAULT & BATTERY	TOTAL
0001 - 0100	17	76	189	1,478	1,760
0101 - 0200	1	17	121	917	1,056
0201 - 0300	0	15	75	780	870
0301 - 0400	0	13	54	592	659
0401 - 0500	1	7	44	435	487
0501 - 0600	0	6	45	340	391
0601 - 0700	0	8	43	302	353
0701 - 0800	1	14	53	398	466
0801 - 0900	2	20	82	487	591
0901 - 1000	8	22	120	546	696
1001 - 1100	0	34	125	690	849
1101 - 1200	2	40	152	827	1,021
1201 - 1300	2	33	161	814	1,010
1301 - 1400	0	33	133	820	986
1401 - 1500	4	40	150	880	1,074
1501 - 1600	1	34	167	1,016	1,218
1601 - 1700	0	44	186	1,093	1,323
1701 - 1800	0	33	206	1,230	1,469
1801 - 1900	1	40	197	1,263	1,501
1901 - 2000	2	31	172	1,230	1,435
2001 - 2100	0	22	229	1,361	1,612
2101 - 2200	2	24	238	1,377	1,641
2201 - 2300	4	29	187	1,466	1,686
2301 - 2400	3	21	141	1,123	1,288
<b>TOTAL</b>	<b>51</b>	<b>656</b>	<b>3,270</b>	<b>21,465</b>	<b>25,442</b>

# OKLAHOMA STATE BUREAU OF INVESTIGATION

## DOMESTIC ABUSE BY DAY OF WEEK

DAY OF WEEK	YEAR	MURDER	SEX CRIMES	ASSAULT	ASSAULT & BATTERY	TOTAL
SUNDAY	2010	9	83	487	3,570	4,149
	2009	4	73	499	3,465	4,041
	2008	8	78	557	3,480	4,123
MONDAY	2010	5	119	484	2,827	3,435
	2009	12	95	484	2,821	3,412
	2008	5	78	397	2,524	3,004
TUESDAY	2010	8	97	473	2,741	3,319
	2009	10	90	518	2,826	3,444
	2008	8	89	436	2,574	3,107
WEDNESDAY	2010	6	80	430	2,788	3,304
	2009	8	90	413	2,743	3,254
	2008	5	82	476	2,609	3,172
THURSDAY	2010	8	97	455	2,879	3,439
	2009	9	96	499	2,721	3,325
	2008	8	65	515	2,511	3,099
FRIDAY	2010	11	109	448	3,132	3,700
	2009	6	98	494	2,892	3,490
	2008	5	79	461	2,824	3,369
SATURDAY	2010	4	71	493	3,528	4,096
	2009	11	69	530	3,613	4,223
	2008	12	76	545	3,346	3,979
<b>TOTAL</b>	<b>2010</b>	<b>51</b>	<b>656</b>	<b>3,270</b>	<b>21,465</b>	<b>25,442</b>
	<b>2009</b>	<b>60</b>	<b>611</b>	<b>3,437</b>	<b>21,081</b>	<b>25,189</b>
	<b>2008</b>	<b>51</b>	<b>547</b>	<b>3,387</b>	<b>19,868</b>	<b>23,853</b>

## DOMESTIC ABUSE BY OFFENSE

CLASSIFICATION	YEAR	NUMBER OF OFFENSES	% CHANGE	% DISTRIBUTION
MURDER	2010	51	-15.0	0.2
	2009	60	+17.6	0.2
	2008	51	-8.9	0.2
SEX CRIMES	2010	656	+7.4	2.6
	2009	611	+11.7	2.4
	2008	547	+6.2	2.3
ASSAULT	2010	3,270	-4.9	12.9
	2009	3,437	+1.5	13.6
	2008	3,387	-5.1	14.2
ASSAULT & BATTERY	2010	21,465	+1.8	84.4
	2009	21,081	+6.1	83.7
	2008	19,868	+3.2	83.3
<b>TOTAL</b>	<b>2010</b>	<b>25,442</b>	<b>+1.0</b>	<b>100.0</b>
	<b>2009</b>	<b>25,189</b>	<b>+5.6</b>	<b>100.0</b>
	<b>2008</b>	<b>23,853</b>	<b>+1.9</b>	<b>100.0</b>

# OKLAHOMA STATE BUREAU OF INVESTIGATION

## HATE/BIAS CRIMES

**Definition: A criminal offense committed against a person or property, which is motivated by the offender's bias against race, religion, ethnic/national origin, sexual orientation, or disability.**

The following tables do not reflect all categories of Hate/Bias Crimes, only those reported in 2010.

TYPE OF OFFENSE	NUMBER OF OFFENSES	NUMBER OF VICTIMS
AGGRAVATED ASSAULT	5	9
BURGLARY	2	3
SIMPLE ASSAULT	5	5
INTIMIDATION	11	13
VANDALISM	15	15
<b>TOTAL</b>	<b>38</b>	<b>45</b>

TYPE OF VICTIM	NUMBER BY INCIDENT
INDIVIDUAL	34
BUSINESS	2
GOVERNMENT	1
RELIGIOUS ORGANIZATION	1
SOCIETY/PUBLIC	1
<b>TOTAL</b>	<b>39</b>

NUMBER OF OFFENDERS	NUMBER BY INCIDENT
ONE	13
TWO	5
THREE	5
FOUR	1
UNKNOWN	14
<b>TOTAL</b>	<b>38</b>

LOCATION OF INCIDENT	NUMBER BY INCIDENT
CHURCH/SYNAGOGUE/TEMPLE	2
COMMERCIAL/OFFICE BUILDING	2
FIELD/WOODS	1
GROCERY/SUPERMARKET	1
HIGHWAY/ROAD/ALLEY/STREET	3
PARKING LOT/GARAGE	2
RESIDENCE/HOME	18
RESTAURANT	1
SCHOOL/COLLEGE	5
SERVICE/GAS STATION	1
OTHER/UNKNOWN	2
<b>TOTAL</b>	<b>38</b>

MOTIVATION ANTI-	NUMBER BY INCIDENT
WHITE	1
BLACK	18
AMERICAN INDIAN/ALASKAN NATIVE	1
ASIAN/PACIFIC ISLANDER	4
HISPANIC	4
JEWISH	2
ISLAMIC	1
MALE HOMOSEXUAL	5
HOMOSEXUAL	2
<b>TOTAL</b>	<b>38</b>

RACE OF OFFENDERS	NUMBER BY INCIDENT
WHITE	21
BLACK	3
AMERICAN INDIAN/ALASKAN NATIVE	0
ASIAN/PACIFIC ISLANDER	0
MULTI-RACIAL GROUP	0
UNKNOWN	14
<b>TOTAL</b>	<b>38</b>

**ANALYSIS  
MOST COMMON**

**OFFENSE:** VANDALISM  
**TYPE OF VICTIM:** INDIVIDUAL  
**LOCATION:** RESIDENCE  
**MOTIVATION:** ANTI-BLACK  
**RACE OF OFFENDER:** WHITE





# IX

## STATE INCIDENT BASED REPORTING SYSTEM (SIBRS)



# OKLAHOMA STATE BUREAU OF INVESTIGATION

## State Incident-Based Reporting System (SIBRS)

### Overview of Incident-Based Reporting

SIBRS is an online incident-based reporting system available to Oklahoma law enforcement agencies. The no-cost records management system is maintained by OSBI and is offered to all reporting jurisdictions. In contrast to traditional summary reporting, incident-based reporting links each offense to the offender, victim, and subsequent arrest, thereby providing a detailed description of the incident. The overarching objective of SIBRS is to better understand the full scope of crime in Oklahoma. Ultimately, the goal is to transition all agencies from summary-based to incident-based reporting.

SIBRS participation directly affects contributing agencies. In addition to having instant access to submitted reports, participating agencies can also access reports submitted by other agencies, which promotes communication between jurisdictions. The crime mapping feature is an additional benefit available in SIBRS. Crime mapping provides agency administrators the opportunity to identify crime “hot spots” and allocate resources accordingly. Finally, the hierarchy rule (where only the most serious offense is reported) is not applied to incident-based reports; instead, each crime committed during the incident is counted.

### SIBRS Participation

As of December 31, 2010, 151 of the 315 law enforcement agencies in Oklahoma participate in SIBRS, including 21 sheriffs’ offices and 130 local police departments. Compared to other states, SIBRS participation is high in Oklahoma; however, most contributing agencies serve smaller populations. Of the contributing agencies, only 13 serve populations greater than 15,000.

An estimated 15% of Oklahomans live in a SIBRS jurisdiction, and approximately 10% of crime in Oklahoma is committed in a SIBRS jurisdiction.

### Advantages of SIBRS

SIBRS offers many advantages compared to traditional Summary reporting, including:

- Data are collected for 46 crimes (compared to eight in Summary reporting);
- Arrests and clearances are linked to specific incidents;
- Attempted crimes are separated from completed crimes;
- Since SIBRS captures incidents, the hierarchy rule does not apply;
- Crime mapping is available to assist with agency planning;
- Data sharing with other contributing agencies throughout the state;
- The definition of rape has been expanded to include male victims;
- A third crime category, Crimes against Society, was created; it includes drug-related crimes and prostitution.

### SIBRS Data Samples

The following two tables demonstrate the utility of incident-based reporting. Table one presents total reported offenses for 2010 in SIBRS jurisdictions. Table two provides a breakdown of stolen property, by property type. The final two graphs separate assaults by type (aggravated assault, simple assault, and intimidation (including threats)). Additional data will be published as more agencies transition to SIBRS.



# OKLAHOMA STATE BUREAU OF INVESTIGATION

## SIBRS Agencies: Total Reported Offenses, 2010

Offense	Total
<i>Murder/Non-Negligent Homicide</i>	20
<i>Negligent Manslaughter</i>	4
<i>Justifiable Homicide (*)</i>	1
<i>Kidnapping/Abduction (*)</i>	30
<i>Forcible Rape</i>	110
<i>Forcible Sodomy (*)</i>	18
<i>Sexual Assault w/Object (*)</i>	15
<i>Forcible Fondling (*)</i>	162
<i>Statutory Rape(*)</i>	30
<i>Incest(*)</i>	1
<i>Robbery</i>	106
<i>Aggravated Assault</i>	924
<i>Simple Assault (*)</i>	3,328
<i>Intimidation (*)</i>	1,117
<i>Arson</i>	103
<i>Extortion/Blackmail (*)</i>	3
<i>Burglary/Breaking and Entering</i>	2,961
<i>Pocket Picking</i>	8
<i>Purse Snatching</i>	15
<i>Shoplifting</i>	708
<i>Theft (from building)</i>	1,290
<i>Theft (coin-operated machine)</i>	36
<i>Theft (from motor vehicle)</i>	1,473
<i>Theft (motor vehicle parts/accessories)</i>	236
<i>Larceny (all other)</i>	2,719
<i>Motor Vehicle Theft</i>	676
<i>Counterfeiting/Forgery(*)</i>	353
<i>False Pretenses/Confidence Game(*)</i>	264
<i>Credit Card/Automatic Teller Machine Fraud(*)</i>	363
<i>Impersonation(*)</i>	95
<i>Welfare Fraud(*)</i>	1
<i>Wire Fraud(*)</i>	30
<i>Embezzlement(*)</i>	168
<i>Stolen Property Offenses (*)</i>	250
<i>Property (damage/destruction/vandalism)(*)</i>	2,783
<i>Drug/Narcotic Violations(*)</i>	2,724
<i>Pornography/Obscene Material (*)</i>	29
<i>Gambling (operating/promoting/assisting) (*)</i>	1
<i>Prostitution (*)</i>	1
<i>Prostitution (assisting/promoting) (*)</i>	1
<i>Bribery (*)</i>	2
<i>Weapon Law Violations (*)</i>	315
<b>Total Crimes</b>	<b>23,480</b>

# OKLAHOMA STATE BUREAU OF INVESTIGATION

## SIBRS Agencies: Stolen Property Type, 2010

Property Type	Total
<i>Aircraft</i>	1
<i>Alcohol</i>	74
<i>Automobile</i>	1,445
<i>Bicycles</i>	203
<i>Buses</i>	21
<i>Clothes/Furs</i>	327
<i>Computer Hardware/Software</i>	523
<i>Consumable Goods</i>	635
<i>Credit/Debit Cards</i>	287
<i>Drugs/Narcotic Equipment</i>	3,069
<i>Farm Equipment</i>	168
<i>Firearms</i>	355
<i>Gambling Equipment</i>	3
<i>Heavy Construction/Industrial Equipment</i>	127
<i>Household Goods</i>	523
<i>Jewelry/Precious Metals</i>	369
<i>Livestock</i>	60
<i>Merchandise</i>	519
<i>Money</i>	1,169
<i>Negotiable Instruments</i>	305
<i>Non-Negotiable Instruments</i>	179
<i>Office-Type Equipment</i>	41
<i>Other Motor Vehicles</i>	162
<i>Purses/Handbags/Wallets</i>	329
<i>Radios/TVs/VCRs</i>	1,019
<i>Recordings (Audio/Video)</i>	206
<i>Recreational Vehicles</i>	36
<i>Structures (Single Occupancy Dwellings)</i>	374
<i>Structures (Other Dwellings)</i>	47
<i>Structures (Commercial/Business)</i>	159
<i>Structures (Industrial/Manufacturing)</i>	3
<i>Structures (Public/Community)</i>	127
<i>Structures (Storage)</i>	36
<i>Structures (Other)</i>	158
<i>Tools (Power/Hand)</i>	592
<i>Trucks</i>	296
<i>Vehicle Parts/Accessories</i>	553
<i>Watercraft</i>	24
<i>Other</i>	2,895
<i>Unknown</i>	14
<b>Stolen Property Total</b>	<b>17,433</b>

# OKLAHOMA STATE BUREAU OF INVESTIGATION

## SIBRS Agencies: Characteristics of Assaults in SIBRS Jurisdictions

*All Reported Assaults, by Month\**

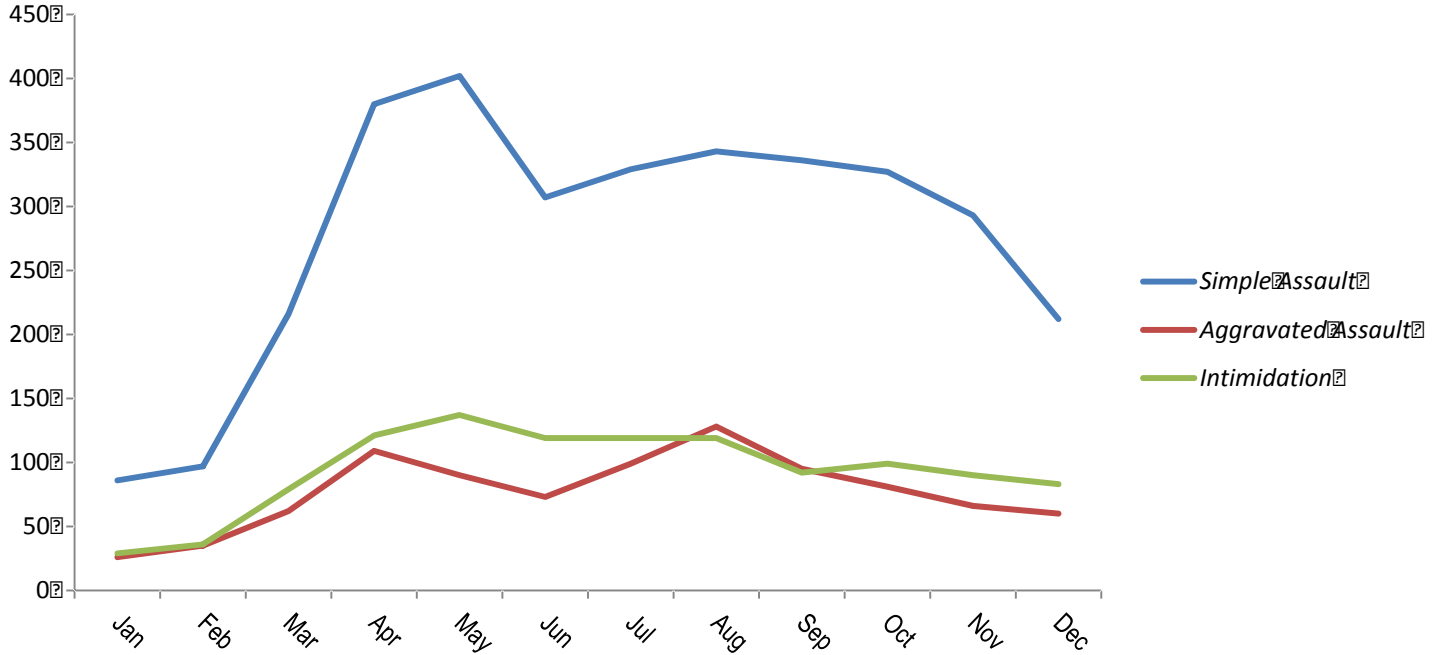

*All Reported Assaults, by Time of Day*

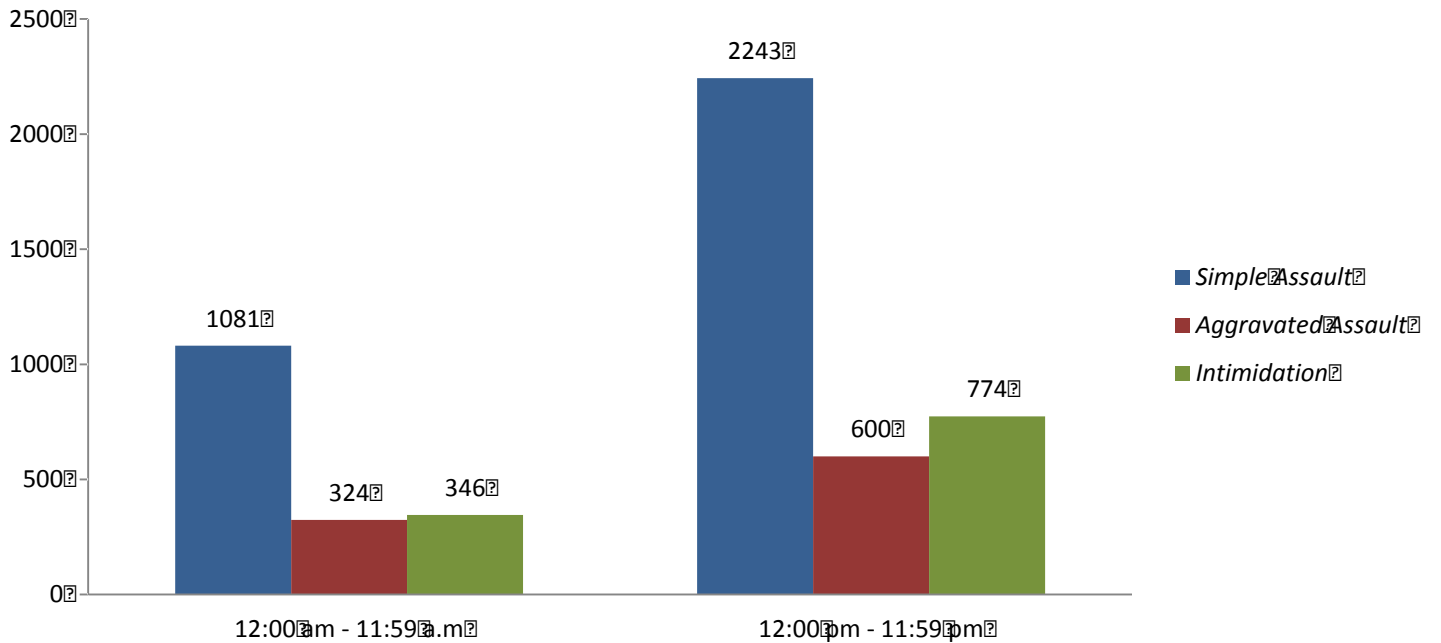

\* Increase in March due to two large agencies joining SIBRS



X

**INDEX CRIME  
OFFENSES  
BY  
CONTRIBUTOR**



# INDEX CRIMES BY COUNTY

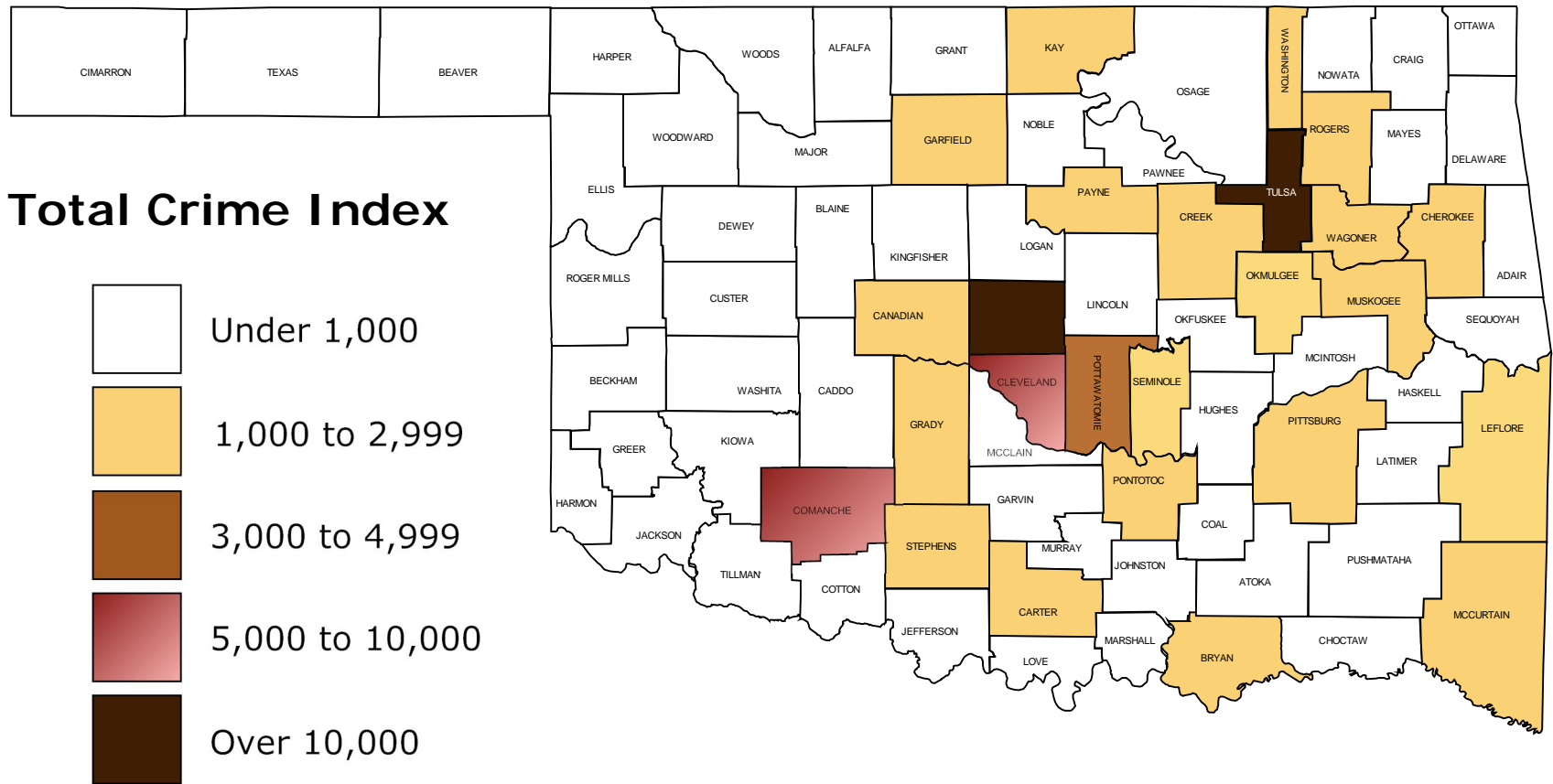

# OKLAHOMA STATE BUREAU OF INVESTIGATION

## CONTRIBUTORS

The following section sets forth a specific breakdown of index crime offenses by each contributing law enforcement agency for the years 2008, 2009, and 2010.

It must be remembered that the total index crime offenses reported are shown here, and the statistics include each month an agency reported. It should be noted that all agencies submitted reports in full for each year.

As is apparent, the delinquency of reports greatly hampers the Oklahoma Uniform Crime Reporting Program. In some states, crime trend data is only computed for those agencies that have a complete reporting record for the year or years. Others use estimated data for those agencies that did not submit reports for each month. The Oklahoma Uniform Crime Reporting Program employs the total number of offenses reported in its analysis as part of a continuing endeavor to provide complete crime statistics for the State of Oklahoma.

NOTE: The section is listed in alphabetical order by county and then in numerical order by the Originating Agency Identifier (ORI) assigned to reporting agencies within each county by the Federal Bureau of Investigation.

An alphabetical listing of all reporting agencies has been included in this publication; these agencies also have been cross-referenced to their respective counties.

It is our hope this will assist our users in locating specific agencies if the county is unknown.

## POPULATION FIGURES

The population figures in this publication are used by the authority of the Federal Bureau of Investigation. Some communities have more growth than the average used by the FBI each year since a census is only taken each decade. This can have an influence on the crime rate per 1,000 population as shown in this section.

# OKLAHOMA STATE BUREAU OF INVESTIGATION

## ALPHABETICAL AGENCY LISTING

CITY	COUNTY
Achille	BRYAN
Ada	PONTOTOC
Allen	PONTOTOC
Altus	JACKSON
Alva	WOODS
Anadarko	CADDO
Antlers	PUSHMATAHA
Apache	CADDO
Ardmore	CARTER
Arkoma	LEFLORE
Atoka	ATOKA
Bartlesville	WASHINGTON
Beaver	BEAVER
Beggs	OKMULGEE
Bethany	OKLAHOMA
Bixby	TULSA
Blackwell	KAY
Blanchard	MCCLAIN
Boise City	CIMARRON
Boley	OKFUSKEE
Bristow	CREEK
Broken Arrow	TULSA
Broken Bow	MCCURTAIN
Caddo	BRYAN
Calera	BRYAN
Calumet	CANADIAN
Cameron University	COMANCHE
Caney	ATOKA

CITY	COUNTY
Capitol Patrol	OKLAHOMA
Carnegie	CADDO
Catoosa	ROGERS
Chandler	LINCOLN
Checotah	MCINTOSH
Chelsea	ROGERS
Cherokee	ALFALFA
Chickasha	GRADY
Choctaw	OKLAHOMA
Chouteau	MAYES
Claremore	ROGERS
Clayton	PUSHMATAHA
Cleveland	PAWNEE
Clinton	CUSTER
Coalgate	COAL
Colbert	BRYAN
Colcord	DELAWARE
Collinsville	TULSA
Comanche	STEPHENS
Cordell	WASHITA
Coweta	WAGONER
Crescent	LOGAN
Cushing	PAYNE
Davenport	LINCOLN
Davis	MURRAY
Del City	OKLAHOMA
Dewar	OKMULGEE
Dewey	WASHINGTON

CITY	COUNTY
Dibble	MCCLAIN
Drumright	CREEK
Duncan	STEPHENS
Durant	BRYAN
East Central University Police Dept.	PONTOTOC
Edmond	OKLAHOMA
El Reno	CANADIAN
Elk City	BECKHAM
Enid	GARFIELD
Eufaula	MCINTOSH
Fairfax	OSAGE
Fairview	MAJOR
Fletcher	COMANCHE
Forest Park	OKLAHOMA
Fort Gibson	MUSKOGEE
Frederick	TILLMAN
Geary	BLAINE
Glenpool	TULSA
Goodwell	TEXAS
Grand River Dam Authority	MAYES
Grandfield	TILLMAN
Grove	DELAWARE
Guthrie	LOGAN
Guymon	TEXAS
Guymon Public Schools	TEXAS
Haileyville	PITTSBURG
Harrah	OKLAHOMA
Hartshorne	PITTSBURG



# OKLAHOMA STATE BUREAU OF INVESTIGATION

CITY	COUNTY
Haskell	MUSKOGEE
Healdton	CARTER
Heavener	LEFLORE
Henryetta	OKMULGEE
Hinton	CADDO
Hobart	KIOWA
Holdenville	HUGHES
Hollis	HARMON
Hominy	OSAGE
Hooker	TEXAS
Howe	LEFLORE
Hugo	CHOCTAW
Hulbert	CHEROKEE
Hydro	CADDO
Idabel	MCCURTAIN
Jay	DELAWARE
Jenks	TULSA
Jenks Public Schools	TULSA
Jones	OKLAHOMA
Kaw City	KAY
Kiefer	CREEK
Kingfisher	KINGFISHER
Kingston	MARSHALL
Kiowa	PITTSBURG
Konawa	SEMINOLE
Krebs	PITTSBURG
Lawton	COMANCHE
Lexington	CLEVELAND

CITY	COUNTY
Lindsay	GARVIN
Locust Grove	MAYES
Lone Grove	CARTER
Luther	OKLAHOMA
Madill Campus	MARSHALL
Madill	MARSHALL
Mangum	GREER
Mannford	CREEK
Marietta	LOVE
Marlow	STEPHENS
Maysville	GARVIN
McAlester	PITTSBURG
McAlester Public Schools Campus	PITTSBURG
McCurtain	HASKELL
McLoud	POTTAWATOMIE
Medicine Park	COMANCHE
Meeker	LINCOLN
Miami	OTTAWA
Midwest City	OKLAHOMA
Minco	GRADY
Moore	CLEVELAND
Mooreland	WOODWARD
Morris	OKMULGEE
Mountain View	KIOWA
Muldrow	SEQUOYAH
Murray State College	JOHNSTON
Muskogee	MUSKOGEE
Mustang	CANADIAN

CITY	COUNTY
NE Oklahoma A&M College	OTTAWA
NE State University	CHEROKEE
NSU-Broken Arrow Campus	TULSA
Newcastle	MCCLAIN
Newkirk	KAY
Nichols Hills	OKLAHOMA
Nicom Park	OKLAHOMA
Noble	CLEVELAND
Norman	CLEVELAND
Norman Public Schools	CLEVELAND
Nowata	NOWATA
Oilton	CREEK
Okemah	OKFUSKEE
Okla State Univ/Okmulgee	OKMULGEE
Okla State Univ/Tulsa	TULSA
Okla Univ Health Sciences Center	OKLAHOMA
Oklahoma City	OKLAHOMA
Oklahoma City University Campus	OKLAHOMA
Oklahoma State University	PAYNE
Okmulgee	OKMULGEE
Oologah	ROGERS
Owasso	TULSA
Pauls Valley	GARVIN
Pawhuska	OSAGE
Pawnee	PAWNEE
Perkins	PAYNE
Perry	NOBLE
Piedmont	CANADIAN

# OKLAHOMA STATE BUREAU OF INVESTIGATION

CITY	COUNTY
Pocola	LEFLORE
Ponca City	KAY
Porum	MUSKOGEE
Poteau	LEFLORE
Prague	LINCOLN
Pryor	MAYES
Purcell	MCCLAIN
Putnam City Campus	OKLAHOMA
Ringling	JEFFERSON
Rogers State University	ROGERS
Roland	SEQUOYAH
Rush Springs	GRADY
SE OSU	BRYAN
SW OSU	CUSTER
Sallisaw	SEQUOYAH
Sand Springs	TULSA
Sapulpa	CREEK
Sawyer	CHOCTAW
Sayre	BECKHAM
Seminole	SEMINOLE
Seminole State College	SEMINOLE
Shawnee	POTTAWATOMIE
Skiatook	TULSA
Snyder	KIOWA
South Coffeyville	NOWATA
Sparks	LINCOLN
Spencer	OKLAHOMA
Spiro	LEFLORE

CITY	COUNTY
Stigler	HASKELL
Stillwater	PAYNE
Stilwell	ADAIR
Stonewall	PONTOTOC
Stratford	GARVIN
Stringtown	ATOKA
Stroud	LINCOLN
Sulphur	MURRAY
Tahlequah	CHEROKEE
Talihina	LEFLORE
Tecumseh	POTTAWATOMIE
Texhoma	TEXAS
Tishomingo	JOHNSTON
Tonkawa	KAY
Tryon	LINCOLN
Tulsa Community College	TULSA
Tulsa	TULSA
Tushka	ATOKA
Tuttle	GRADY
University of Central Oklahoma	OKLAHOMA
University of Oklahoma	CLEVELAND
Valliant	MCCURTAIN
Verdigris	ROGERS
Vian	SEQUOYAH
Village	OKLAHOMA
Vinita	CRAIG
Wagoner	WAGONER
Walters	COTTON

CITY	COUNTY
Warner	MUSKOGEE
Warr Acres	OKLAHOMA
Washington	MCCLAIN
Watonga	BLAINE
Waukomis	GARFIELD
Waurika	JEFFERSON
Waynoka	WOODS
Weatherford	CUSTER
Weleetka	OKFUSKEE
Westville	ADAIR
Wetumka	HUGHES
Wewoka	SEMINOLE
Wilburton	LATIMER
Wilson	CARTER
Woodward	WOODWARD
Wright City	MCCURTAIN
Wynnewood	GARVIN
Yale	PAYNE
Yukon	CANADIAN

## OKLAHOMA STATE BUREAU OF INVESTIGATION

AGENCY	YEAR	POPULATION	TOTAL CRIME INDEX	CRIME RATE PER 1000	MURDER	RAPE	ROBBERY	FELONIOUS ASSAULT	BREAKING & ENTERING	LARCENY	MOTOR VEHICLE THEFT	ARSON
Adair County Sheriff's Office OK0010000	2010	16,983	281	16.55	1	2		63	121	83	11	5
	2009	16,867	278	16.48	2	6	1	40	104	100	25	6
	2008	16,906	228	13.49	4	1		82	57	51	33	12
Stilwell Police Department OK0010100	2010	3,530	83	23.51		2	1	4	16	57	3	
	2009	3,519	49	13.92			1	4	8	35	1	
	2008	3,472	135	38.88		4	1	4	14	106	6	
Westville Police Department OK0010200	2010	1,658	50	30.16		1		6	15	24	4	2
	2009	1,643	67	40.78		1	1	10	15	35	5	3
	2008	1,651	79	47.85				13	11	51	4	1
<b>ADAIR COUNTY</b>	2010	22,171	414	18.67	1	5	1	73	152	164	18	7
	2009	22,029	394	17.89	2	7	3	54	127	170	31	9
	2008	22,029	442	20.06	4	5	1	99	82	208	43	13
Alfalfa County Sheriff's Office OK0020000	2010	4,106	31	7.55				1	11	17	2	1
	2009	4,206	34	8.08					9	19	6	1
	2008	4,124	41	9.94				1	6	26	8	3
Cherokee Police Department OK0020100	2010	1,376	9	6.54				2	1	6		
	2009	1,418	13	9.17					7	6		1
	2008	1,415	28	19.79		1			10	14	3	
<b>ALFALFA COUNTY</b>	2010	5,482	40	7.30				3	12	23	2	1
	2009	5,624	47	8.36					16	25	6	2
	2008	5,539	69	12.46		1		1	16	40	11	3
Atoka County Sheriff's Office OK0030000	2010	10,614	149	14.04		3		5	68	57	16	2
	2009	10,712	133	12.42	1	2		12	38	67	13	
	2008	10,743	173	16.10		6		18	52	76	21	9
Atoka Police Department OK0030100	2010	3,092	111	35.90		1	1	10	26	71	2	2
	2009	3,115	107	34.35		2		3	33	61	8	
	2008	3,081	137	44.47			1	4	34	94	4	3

<b>OKLAHOMA STATE BUREAU OF INVESTIGATION</b>
---

AGENCY	YEAR	POPULATION	TOTAL CRIME INDEX	CRIME RATE PER 1000	MURDER	RAPE	ROBBERY	FELONIOUS ASSAULT	BREAKING & ENTERING	LARCENY	MOTOR VEHICLE THEFT	ARSON
Caney Police Department OK0030200	2010	212	4	18.87					2	2		1
	2009	214	6	28.04					1	5		
	2008	Reported Through the County SO										
Stringtown Police Department OK0030800	2010	421	17	40.38					12	3	2	
	2009	424	15	35.38				2	8	5		1
	2008	419	14	33.41					10	4		1
Tushka Police Department OK0030900	2010	380	4	10.53					2	1	1	
	2009	373	2	5.36						2		
	2008	369	2	5.42					1	1		
<b>ATOKA COUNTY</b>	2010	14,719	285	19.36		4	1	15	110	134	21	5
	2009	14,838	263	17.72	1	4		17	80	140	21	1
	2008	14,612	326	22.31		6	1	22	97	175	25	13
Beaver County Sheriff's Office OK0040000	2010	3,910	53	13.55		2	1	3	5	38	4	1
	2009	3,870	56	14.47		1		1	16	34	4	
	2008	3,947	32	8.11			1		5	24	2	
Beaver Police Department OK0040200	2010	1,366	25	18.30	1			2	7	15		
	2009	1,352	17	12.57		2		2	7	6		
	2008	1,389	13	9.36		1		1	4	6	1	
<b>BEAVER COUNTY</b>	2010	5,276	78	14.78	1	2	1	5	12	53	4	1
	2009	5,222	73	13.98		3		3	23	40	4	
	2008	5,336	45	8.43		1	1	1	9	30	3	
Beckham County Sheriff's Office OK0050000	2010	5,611	44	7.84				6	12	17	9	1
	2009	5,618	66	11.75		2		12	14	31	7	2
	2008	5,426	83	15.30	1	3		7	16	44	12	1
Elk City Police Department OK0050100	2010	11,748	138	11.75		3		17	25	92	1	6
	2009	11,408	255	22.35	1	2	1	28	57	157	9	7
	2008	11,180	248	22.18	2	2		14	39	181	10	

## OKLAHOMA STATE BUREAU OF INVESTIGATION

AGENCY	YEAR	POPULATION	TOTAL CRIME INDEX	CRIME RATE PER 1000	MURDER	RAPE	ROBBERY	FELONIOUS ASSAULT	BREAKING & ENTERING	LARCENY	MOTOR VEHICLE THEFT	ARSON
Sayre Police Department OK0050300	2010	4,137	49	11.84			1	11	13	24		
	2009	4,413	67	15.18				2	28	31	6	2
	2008	3,113	75	24.09	3	1		13	16	36	6	3
BECKHAM COUNTY	2010	21,496	231	10.75		3	1	34	50	133	10	7
	2009	21,439	388	18.10	1	4	1	42	99	219	22	11
	2008	19,719	406	20.59	6	6		34	71	261	28	4
Blaine County Sheriff's Office OK0060000	2010	5,681	59	10.39		2	1	1	13	41	1	5
	2009	5,705	43	7.54				4	8	30	1	1
	2008	5,639	70	12.41	1	2		9	11	42	5	
Watonga Police Department OK0060100	2010	5,833	74	12.69		1	2	16	14	36	5	
	2009	5,818	79	13.58		2	1	4	18	52	2	
	2008	5,635	98	17.39		1		2	39	53	3	6
Geary Police Department OK0060500	2010	1,243	42	33.79	1			2	16	18	5	
	2009	1,234	52	42.14		1	1	1	19	28	2	
	2008	1,216	53	43.59			1	3	19	23	7	
BLAINE COUNTY	2010	12,757	175	13.72	1	3	3	19	43	95	11	5
	2009	12,757	174	13.64		3	2	9	45	110	5	1
	2008	12,490	221	17.69	1	3	1	14	69	118	15	6
Bryan County Sheriff's Office OK0070000	2010	19,657	439	22.33		4	1	65	143	174	52	7
	2009	19,539	367	18.78	1	7	2	55	119	139	44	3
	2008	19,104	395	20.68		5	2	34	150	161	43	11
Durant Police Department OK0070100	2010	17,357	915	52.72		14	4	112	253	502	30	3
	2009	16,726	811	48.49	2	15	9	41	192	519	33	1
	2008	16,432	894	54.41		11	7	40	269	508	59	3
Achille Police Department OK0070200	2010	549	6	10.93				2	2	2		
	2009	537	11	20.48				2	5	3	1	
	2008	531	25	47.08				1	8	14	2	2

<b>OKLAHOMA STATE BUREAU OF INVESTIGATION</b>
---

AGENCY	YEAR	POPULATION	TOTAL CRIME INDEX	CRIME RATE PER 1000	MURDER	RAPE	ROBBERY	FELONIOUS ASSAULT	BREAKING & ENTERING	LARCENY	MOTOR VEHICLE THEFT	ARSON
Caddo Police Department OK0070900	2010	1,009	15	14.87					10	5		
	2009	994	7	7.04				3			4	
	2008	983	7	7.12				5		2		
Calera Police Department OK0071000	2010	1,940	38	19.59				3	13	20	2	
	2009	1,841	58	31.50	2	1	1	14	17	21	2	
	2008	1,820	45	24.73		3		10	11	20	1	
Colbert Police Department OK0071300	2010	1,151	26	22.59				1	10	14	1	
	2009	1,129	31	27.46		1			16	14		
	2008	1,117	30	26.86	1				13	13	3	
SE OSU Police * OK0072600	2010	5,872	33	5.62					13	20		
	2009	6,331	36	5.69				1	15	20		2
	2008	6,107	40	6.55		1			16	23		
<b>BRYAN COUNTY</b>	2010	41,663	1,472	35.33		18	5	183	444	737	85	10
	2009	40,766	1,321	32.40	5	24	12	116	364	716	84	6
	2008	39,987	1,436	35.91	1	20	9	90	467	741	108	16
Caddo County Sheriff's Office OK0080000	2010	16,690	270	16.18		8	2	55	76	118	11	1
	2009	16,881	140	8.29		1		7	50	69	13	4
	2008	16,980	189	11.13	1			19	40	109	20	
Anadarko Police Department OK0080100	2010	6,422	256	39.86		1	1	25	69	142	18	2
	2009	6,289	306	48.66	1	1	1	17	72	201	13	6
	2008	6,301	383	60.78		1	4	35	108	217	18	21
Apache Police Department OK0080400	2010	1,540	24	15.58			1	5	8	9	1	
	2009	1,528	24	15.71				3	5	14	2	
	2008	1,538	30	19.51		1		3	4	18	4	1
Carnegie Police Department OK0080800	2010	1,619	30	18.53				5	14	10	1	
	2009	1,534	31	20.21				9	16	5	1	
	2008	1,544	26	16.84		1		8	9	7	1	1

## OKLAHOMA STATE BUREAU OF INVESTIGATION

AGENCY	YEAR	POPULATION	TOTAL CRIME INDEX	CRIME RATE PER 1000	MURDER	RAPE	ROBBERY	FELONIOUS ASSAULT	BREAKING & ENTERING	LARCENY	MOTOR VEHICLE THEFT	ARSON
Hinton Police Department OK0081500	2010	3,746	19	5.07				1	3	12	3	
	2009	2,129	17	7.98				3	4	7	3	1
	2008	2,134	24	11.25		1	1	1	12	6	3	
Hydro Police Department OK0081600	2010	1,014	23	22.68		1			2	17	3	
	2009	1,004	23	22.91					8	12	3	1
	2008	1,008	26	25.79				13	4	8	1	
<b>CADDO COUNTY</b>	<b>2010</b>	<b>31,031</b>	<b>622</b>	<b>20.04</b>		<b>10</b>	<b>4</b>	<b>91</b>	<b>172</b>	<b>308</b>	<b>37</b>	<b>3</b>
	<b>2009</b>	<b>29,365</b>	<b>541</b>	<b>18.42</b>	<b>1</b>	<b>2</b>	<b>1</b>	<b>39</b>	<b>155</b>	<b>308</b>	<b>35</b>	<b>12</b>
	<b>2008</b>	<b>29,505</b>	<b>678</b>	<b>22.98</b>	<b>1</b>	<b>4</b>	<b>5</b>	<b>79</b>	<b>177</b>	<b>365</b>	<b>47</b>	<b>23</b>
Canadian County Sheriff's Office OK0090000	2010	7,038	180	25.58		3	3	34	57	58	25	1
	2009	7,362	144	19.56		3	5	32	58	28	18	1
	2008	6,720	118	17.56		9	1	32	39	26	11	
El Reno Police Department OK0090100	2010	17,262	529	30.65	2	12	4	71	144	281	15	7
	2009	16,583	580	34.98	5	10	11	46	142	339	27	9
	2008	16,295	644	39.52		8	11	58	213	330	24	5
Yukon Police Department OK0090200	2010	24,023	669	27.85		4	3	30	112	495	25	3
	2009	23,058	647	28.06		2	6	12	115	486	26	3
	2008	22,686	601	26.49		4	5	11	108	452	21	7
Calumet Police Department OK0090300	2010	553	5	9.04				1		4		
	2009	532	16	30.08		1	1	1	2	11		
	2008	532	6	11.28				1	1	4		
Mustang Police Department OK0090500	2010	19,200	439	22.86		1	4	22	92	304	16	3
	2009	18,314	539	29.43		4		45	108	355	27	5
	2008	17,763	520	29.27		3	3	49	84	359	22	1
Piedmont Police Department OK0090600	2010	6,079	49	8.06				1	24	22	2	
	2009	5,756	58	10.08		1		1	12	43	1	
	2008	5,505	59	10.72		1		6	23	29		

## OKLAHOMA STATE BUREAU OF INVESTIGATION

AGENCY	YEAR	POPULATION	TOTAL CRIME INDEX	CRIME RATE PER 1000	MURDER	RAPE	ROBBERY	FELONIOUS ASSAULT	BREAKING & ENTERING	LARCENY	MOTOR VEHICLE THEFT	ARSON
CANADIAN COUNTY	2010	74,155	1,871	25.23	2	20	14	159	429	1,164	83	14
	2009	71,605	1,984	27.71	5	21	23	137	437	1,262	99	18
	2008	69,501	1,948	28.03		25	20	157	468	1,200	78	13
Carter County Sheriff's Office OK0100000	2010	13,902	282	20.28		3	1	89	81	93	15	1
	2009	13,833	297	21.47		9	3	52	90	120	23	4
	2008	13,471	216	16.03		4	1	34	66	93	18	5
Ardmore Police Department OK0100100	2010	25,238	1,658	65.69	2	11	30	252	394	923	46	6
	2009	24,933	1,821	73.04		14	26	286	351	1,080	64	5
	2008	24,738	1,671	67.55	1	14	28	224	335	1,012	57	2
Healdton Police Department OK0101000	2010	2,816	95	33.74		3		4	21	58	9	2
	2009	2,782	31	11.14				3	12	11	5	1
	2008	2,761	46	16.66	1			4	17	19	5	1
Lone Grove Police Department OK0101100	2010	5,496	120	21.83		4	2	7	24	77	6	1
	2009	5,356	135	25.21			1	7	43	75	9	1
	2008	5,281	125	23.67		1	1	8	24	87	4	1
Wilson Police Department OK0101700	2010	1,669	44	26.36				14	10	16	4	1
	2009	1,640	55	33.54		2		16	12	20	5	2
	2008	1,627	47	28.89				14	15	16	2	1
CARTER COUNTY	2010	49,121	2,199	44.77	2	21	33	366	530	1,167	80	11
	2009	48,544	2,339	48.18		25	30	364	508	1,306	106	13
	2008	47,878	2,105	43.97	2	19	30	284	457	1,227	86	10
Cherokee County Sheriff's Office OK0110000	2010	29,246	252	8.62	1	3	1	34	103	86	24	2
	2009	28,952	608	21.00		7		73	210	265	53	5
	2008	28,577	601	21.03	1	2		96	224	223	55	2
Tahlequah Police Department OK0110100	2010	17,067	733	42.95		7	8	19	96	587	16	2
	2009	16,865	680	40.32	1	15	2	20	121	491	30	6
	2008	16,663	623	37.39		7	3	35	126	425	27	4



## OKLAHOMA STATE BUREAU OF INVESTIGATION

AGENCY	YEAR	POPULATION	TOTAL CRIME INDEX	CRIME RATE PER 1000	MURDER	RAPE	ROBBERY	FELONIOUS ASSAULT	BREAKING & ENTERING	LARCENY	MOTOR VEHICLE THEFT	ARSON
Hulbert Police Department OK0110500	2010	544	11	20.22				2	4	3	2	
	2009	539	7	12.99						5	2	
	2008	535	9	16.82				1	2	5	1	
NE State University Police * OK0111000	2010	7,807	46	5.89					4	42		
	2009	10,185	69	6.77		1		1	14	49	4	
	2008	9,710	63	6.49		1		1	11	49	1	1
<b>CHEROKEE COUNTY</b>	2010	46,857	1,042	22.24	1	10	9	55	207	718	42	4
	2009	46,356	1,364	29.42	1	23	2	94	345	810	89	11
	2008	45,775	1,296	28.31	1	10	3	133	363	702	84	7
Choctaw County Sheriff's Office OK0120000	2010	9,280	156	16.81		1	1	17	53	68	16	4
	2009	9,561	188	19.66				20	78	69	21	6
	2008	9,555	192	20.09	2		3	17	58	93	19	4
Hugo Police Department OK0120100	2010	5,434	90	16.56		1		4	23	60	2	
	2009	5,371	212	39.47		1	2	10	85	108	6	3
	2008	5,431	184	33.88	1	1	2	15	40	120	5	
Sawyer Police Department OK0121500	2010	269	15	55.76				3	2	8	2	
	2009	Reported Through the County SO										
	2008	Reported Through the County SO										
<b>CHOCTAW COUNTY</b>	2010	14,983	261	17.42		2	1	24	78	136	20	4
	2009	14,932	400	26.79		1	2	30	163	177	27	9
	2008	14,986	376	25.09	3	1	5	32	98	213	24	4
Cimarron County Sheriff's Office OK0130000	2010	1,403	0	0.00								
	2009	1,354	0	0.00								
	2008	1,400	0	0.00								
Boise City Police Department OK0130100	2010	1,207	20	16.57				4	11	4	1	
	2009	1,158	12	10.36					3	8	1	
	2008	1,211	13	10.73				5	3	5		

## OKLAHOMA STATE BUREAU OF INVESTIGATION

AGENCY	YEAR	POPULATION	TOTAL CRIME INDEX	CRIME RATE PER 1000	MURDER	RAPE	ROBBERY	FELONIOUS ASSAULT	BREAKING & ENTERING	LARCENY	MOTOR VEHICLE THEFT	ARSON
CIMARRON COUNTY	2010	2,610	20	7.66				4	11	4	1	
	2009	2,512	12	4.78					3	8	1	
	2008	2,611	13	4.98				5	3	5		
Cleveland County Sheriff's Office OK0140000	2010	17,051	349	20.47		6		34	118	154	37	9
	2009	17,939	354	19.73	1	10	3	46	114	147	33	5
	2008	16,322	338	20.71	1	7		39	112	136	43	6
Moore Police Department OK0140100	2010	55,788	2,203	39.49	1	13	19	25	423	1,578	144	1
	2009	54,059	2,496	46.17	1	17	18	47	560	1,682	171	6
	2008	52,494	2,212	42.14	1	16	23	95	485	1,431	161	16
Norman Police Department OK0140200	2010	111,534	3,689	33.08	2	47	36	53	811	2,628	112	6
	2009	108,152	3,945	36.48		44	47	71	765	2,874	144	6
	2008	108,016	3,529	32.67	2	44	55	66	727	2,435	200	9
Lexington Police Department OK0140300	2010	2,185	51	23.34				10	12	26	3	2
	2009	2,117	58	27.40				10	13	31	4	5
	2008	2,102	49	23.31		2			9	37	1	
Noble Police Department OK0140400	2010	6,046	130	21.50		6	1	2	25	94	2	
	2009	5,875	136	23.15		5		18	33	73	7	1
	2008	5,764	69	11.97					17	50	2	1
University of Oklahoma Police * OK0140500	2010	31,768	297	9.35		2		2	25	261	7	
	2009	31,835	359	11.28		1	1	3	41	306	7	5
	2008	30,000	274	9.13		1	1	1	34	231	6	1
Norman Public Schools * OK0140800	2010	16,349	32	1.96				1	5	25	1	
	2009	16,287	31	1.90					5	26		
	2008	15,790	29	1.84					6	23		
CLEVELAND COUNTY	2010	192,604	6,751	35.05	3	74	56	127	1,419	4,766	306	18
	2009	188,142	7,379	39.22	2	77	69	195	1,531	5,139	366	28
	2008	184,698	6,500	35.19	4	70	79	201	1,390	4,343	413	33

## OKLAHOMA STATE BUREAU OF INVESTIGATION

AGENCY	YEAR	POPULATION	TOTAL CRIME INDEX	CRIME RATE PER 1000	MURDER	RAPE	ROBBERY	FELONIOUS ASSAULT	BREAKING & ENTERING	LARCENY	MOTOR VEHICLE THEFT	ARSON
Coal County Sheriff's Office OK0150000	2010	3,978	85	21.37		1		7	12	59	6	
	2009	3,864	94	24.33		1		10	13	64	6	5
	2008	3,820	124	32.46	1			11	13	89	10	2
Coalgate Police Department OK0150100	2010	1,926	22	11.42					8	13	1	
	2009	1,861	8	4.30					2	4	2	1
	2008	1,858	7	3.77						7		
<b>COAL COUNTY</b>	2010	5,904	107	18.12		1		7	20	72	7	
	2009	5,725	102	17.82		1		10	15	68	8	6
	2008	5,678	131	23.07	1			11	13	96	10	2
Comanche County Sheriff's Office OK0160000	2010	20,769	426	20.51	2	5	1	39	115	233	31	1
	2009	20,844	388	18.61		5	1	36	128	174	44	8
	2008	22,358	162	7.25		2	2	9	78	62	9	
Lawton Police Department OK0160100	2010	92,025	6,085	66.12	3	60	113	655	1,757	3,279	218	42
	2009	89,835	6,020	67.01	9	81	181	827	1,448	3,240	234	43
	2008	91,459	5,249	57.39	6	78	201	716	1,445	2,574	229	45
Fletcher Police Department OK0160600	2010	1,100	16	14.55				1	2	13		
	2009	1,084	13	11.99		1				11	1	
	2008	Reported Through the County SO										
Medicine Park Police Department OK0161000	2010	396	2	5.05						2		
	2009	379	4	10.55					2	2		
	2008	Reported Through the County SO										
Cameron University Police Department * OK0161500	2010	7,012	27	3.85		1		2	11	11	2	
	2009	6,896	48	6.96				2	27	18	1	
	2008	5,934	28	4.72					5	23		
<b>COMANCHE COUNTY</b>	2010	114,290	6,556	57.36	5	66	114	697	1,885	3,538	251	43
	2009	112,142	6,473	57.72	9	87	182	865	1,605	3,445	280	51
	2008	113,817	5,439	47.79	6	80	203	725	1,528	2,659	238	45

## OKLAHOMA STATE BUREAU OF INVESTIGATION

AGENCY	YEAR	POPULATION	TOTAL CRIME INDEX	CRIME RATE PER 1000	MURDER	RAPE	ROBBERY	FELONIOUS ASSAULT	BREAKING & ENTERING	LARCENY	MOTOR VEHICLE THEFT	ARSON
Cotton County Sheriff's Office OK0170000	2010	3,846	37	9.62	1	1		5	8	21	1	
	2009	3,774	1	0.26	1							
	2008	3,804	7	1.84				1	2	3	1	
Walters Police Department OK0170100	2010	2,468	14	5.67				1	4	9		
	2009	2,408	36	14.95				4	6	26		
	2008	2,461	41	16.66				3	20	16	2	
<b>COTTON COUNTY</b>	2010	6,314	51	8.08	1	1		6	12	30	1	
	2009	6,182	37	5.99	1			4	6	26		
	2008	6,265	48	7.66				4	22	19	3	
Craig County Sheriff's Office OK0180000	2010	9,226	108	11.71				5	40	55	8	7
	2009	9,195	122	13.27		1		11	44	51	15	4
	2008	9,213	126	13.68	2		1	1	51	64	7	1
Vinita Police Department OK0180100	2010	6,115	172	28.13				16	27	117	12	3
	2009	6,052	173	28.59		1		20	32	114	6	2
	2008	6,028	200	33.18		1	8	17	38	128	8	4
<b>CRAIG COUNTY</b>	2010	15,341	280	18.25				21	67	172	20	10
	2009	15,247	295	19.35		2		31	76	165	21	6
	2008	15,241	326	21.39	2	1	9	18	89	192	15	5
Creek County Sheriff's Office OK0190000	2010	36,669	637	17.37		9	3	47	211	302	65	9
	2009	36,380	583	16.03		9	3	42	227	258	44	9
	2008	35,656	594	16.66	1	11	4	31	223	290	34	10
Bristow Police Department OK0190100	2010	4,425	183	41.36		2	1	14	49	114	3	
	2009	4,395	173	39.36		1	3	22	36	98	13	
	2008	4,388	169	38.51		1	2	16	35	99	16	1
Drumright Police Department OK0190200	2010	2,908	103	35.42			1	9	16	73	4	
	2009	2,881	63	21.87				3	25	31	4	
	2008	2,878	58	20.15		1		3	14	37	3	

## OKLAHOMA STATE BUREAU OF INVESTIGATION

AGENCY	YEAR	POPULATION	TOTAL CRIME INDEX	CRIME RATE PER 1000	MURDER	RAPE	ROBBERY	FELONIOUS ASSAULT	BREAKING & ENTERING	LARCENY	MOTOR VEHICLE THEFT	ARSON
Sapulpa Police Department OK0190300	2010	21,567	700	32.46		11	15	18	118	487	51	3
	2009	21,288	751	35.28		5	8	26	125	546	41	3
	2008	20,991	760	36.21		8	5	32	144	495	76	1
Kiefer Police Department OK0190700	2010	1,713	13	7.59				1	4	6	2	
	2009	1,646	16	9.72				3	5	5	3	
	2008	1,545	15	9.71				5	3	5	2	1
Mannford Police Department OK0190800	2010	2,938	46	15.66				2	13	28	3	
	2009	2,878	35	12.16				4	11	19	1	
	2008	2,845	24	8.44		2		1	8	10	3	
Oilton Police Department OK0191100	2010	1,141	17	14.90				1	9	7		1
	2009	1,125	20	17.78				4	5	8	3	
	2008	1,119	24	21.45				4	9	9	2	
<b>CREEK COUNTY</b>	2010	71,361	1,699	23.81		22	20	92	420	1,017	128	13
	2009	70,593	1,641	23.25		15	14	104	434	965	109	12
	2008	69,422	1,644	23.68	1	23	11	92	436	945	136	13
Custer County Sheriff's Office OK0200000	2010	7,575	124	16.37		2		7	60	48	7	
	2009	7,633	76	9.96		1		4	29	42		1
	2008	7,380	78	10.57		1	1	9	14	53		5
Clinton Police Department OK0200100	2010	8,948	159	17.77		6	3	14	43	84	9	2
	2009	8,761	247	28.19	1	14	6	29	55	137	5	4
	2008	8,638	247	28.59		2	6	30	31	171	7	1
Weatherford Police Department OK0200200	2010	10,551	371	35.16		4	1	55	88	215	8	
	2009	10,224	447	43.72		7	3	59	75	288	15	1
	2008	10,129	362	35.74			5	84	55	203	15	5
SW OSU Police * OK0200900	2010	5,376	34	6.32					6	28		
	2009	5,105	38	7.44					6	31	1	
	2008	4,959	25	5.04					7	18		

## OKLAHOMA STATE BUREAU OF INVESTIGATION

AGENCY	YEAR	POPULATION	TOTAL CRIME INDEX	CRIME RATE PER 1000	MURDER	RAPE	ROBBERY	FELONIOUS ASSAULT	BREAKING & ENTERING	LARCENY	MOTOR VEHICLE THEFT	ARSON
CUSTER COUNTY	2010	27,074	688	25.41		12	4	76	197	375	24	2
	2009	26,618	808	30.36	1	22	9	92	165	498	21	6
	2008	26,147	712	27.23		3	12	123	107	445	22	11
Delaware County Sheriff's Office OK0210000	2010	30,826	457	14.83	2	18	2	40	183	180	32	5
	2009	31,516	503	15.96	2	30		53	214	163	41	6
	2008	31,405	541	17.23		15	1	68	229	197	31	9
Colcord Police Department OK0210400	2010	887	22	24.80				2	9	10	1	1
	2009	Reported Through the County SO										
	2008	Reported Through the County SO										
Grove Police Department OK0210700	2010	6,575	214	32.55		1		20	28	157	8	
	2009	6,476	181	27.95			1	19	24	135	2	1
	2008	6,374	140	21.96				8	26	104	2	
Jay Police Department OK0210800	2010	3,051	70	22.94		1		7	13	48	1	
	2009	3,057	49	16.03		2		10	9	28		1
	2008	3,084	54	17.51		1		7	16	29	1	
DELAWARE COUNTY	2010	41,339	763	18.46	2	20	2	69	233	395	42	6
	2009	41,049	733	17.86	2	32	1	82	247	326	43	8
	2008	40,863	735	17.99		16	1	83	271	330	34	9
Dewey County Sheriff's Office OK0220000	2010	4,421	16	3.62				2	2	10	2	
	2009	4,381	29	6.62		1		3	10	13	2	
	2008	4,298	19	4.42					6	13		
DEWEY COUNTY	2010	4,421	16	3.62				2	2	10	2	
	2009	4,381	29	6.62		1		3	10	13	2	
	2008	4,298	19	4.42					6	13		
Ellis County Sheriff's Office OK0230000	2010	3,955	51	12.90			1	7	26	11	6	
	2009	3,988	45	11.28		2		2	11	23	7	
	2008	3,898	22	5.64				3	8	8	3	1

## OKLAHOMA STATE BUREAU OF INVESTIGATION

AGENCY	YEAR	POPULATION	TOTAL CRIME INDEX	CRIME RATE PER 1000	MURDER	RAPE	ROBBERY	FELONIOUS ASSAULT	BREAKING & ENTERING	LARCENY	MOTOR VEHICLE THEFT	ARSON
ELLIS COUNTY	2010	3,955	51	12.90			1	7	26	11	6	
	2009	3,988	45	11.28		2		2	11	23	7	
	2008	3,898	22	5.64				3	8	8	3	1
Garfield County Sheriff's Office OK0240000	2010	9,859	72	7.30		1	1	4	16	50		21
	2009	9,916	96	9.68				4	33	55	4	9
	2008	9,487	105	11.07			1	2	22	65	15	2
Enid Police Department OK0240100	2010	48,581	2,399	49.38	2	28	25	171	466	1,642	65	7
	2009	47,448	2,690	56.69	2	39	32	178	556	1,792	91	12
	2008	47,017	2,501	53.19		26	35	151	610	1,575	104	3
Waukomis Police Department OK0241700	2010	1,237	12	9.70		1		1	1	8	1	
	2009	1,209	21	17.37		1		2	6	10	2	
	2008	1,200	23	19.17				3	5	15		
GARFIELD COUNTY	2010	59,677	2,483	41.61	2	30	26	176	483	1,700	66	28
	2009	58,573	2,807	47.92	2	40	32	184	595	1,857	97	21
	2008	57,704	2,629	45.56		26	36	156	637	1,655	119	5
Garvin County Sheriff's Office OK0250000	2010	13,267	209	15.75		7	1	17	39	134	11	4
	2009	13,321	194	14.56	1	5		6	37	130	15	2
	2008	13,099	186	14.20		5	2	19	37	113	10	6
Lindsay Police Department OK0250100	2010	2,916	72	24.69				10	11	47	4	
	2009	2,913	86	29.52		1		2	23	47	13	1
	2008	2,899	69	23.80				2	21	46		
Pauls Valley Police Department OK0250200	2010	6,112	396	64.79		3	5	26	89	262	11	1
	2009	6,106	531	86.96		4	3	22	144	341	17	1
	2008	6,097	443	72.66		3	2	29	82	310	17	3
Wynnewood Police Department OK0250300	2010	2,286	40	17.50	1			2	2	33	2	
	2009	2,280	27	11.84				4	1	20	2	2
	2008	2,279	60	26.33			1	6	9	38	6	

## OKLAHOMA STATE BUREAU OF INVESTIGATION

AGENCY	YEAR	POPULATION	TOTAL CRIME INDEX	CRIME RATE PER 1000	MURDER	RAPE	ROBBERY	FELONIOUS ASSAULT	BREAKING & ENTERING	LARCENY	MOTOR VEHICLE THEFT	ARSON
Maysville Police Department OK0250900	2010	1,306	21	16.08					3	18		
	2009	1,300	22	16.92				1	2	16	3	
	2008	1,293	19	14.69				1	3	14	1	
Stratford Police Department OK0251300	2010	1,497	20	13.36		1		4	3	9	3	
	2009	1,491	50	33.53			1	2	17	26	4	
	2008	1,484	21	14.15				1	6	13	1	1
GARVIN COUNTY	2010	27,384	758	27.68	1	11	6	59	147	503	31	5
	2009	27,411	910	33.20	1	10	4	37	224	580	54	6
	2008	27,151	798	29.39		8	5	58	158	534	35	10
Grady County Sheriff's Office OK0260000	2010	24,408	409	16.76		1	3	28	147	199	31	1
	2009	24,187	401	16.58		6	2	20	117	223	33	5
	2008	23,750	321	13.52	1	2	1	6	86	191	34	6
Chickasha Police Department OK0260100	2010	17,507	944	53.92	1	12	22	94	209	582	24	5
	2009	17,195	1,055	61.36		12	10	65	254	651	63	8
	2008	17,218	912	52.97	1	5	11	117	218	494	66	14
Minco Police Department OK0260900	2010	1,850	10	5.41					1	8	1	
	2009	1,817	17	9.36					6	8	3	
	2008	1,795	3	1.67					3			
Rush Springs Police Department OK0261300	2010	1,381	20	14.48				2	13	5		
	2009	1,352	16	11.83				3	4	7	2	
	2008	1,349	16	11.86				1	5	8	2	
Tuttle Police Department OK0261500	2010	6,450	198	30.70		4		27	32	126	9	3
	2009	6,265	111	17.72				9	38	57	7	2
	2008	6,067	91	15.00		2		3	33	45	8	1
GRADY COUNTY	2010	51,596	1,581	30.64	1	17	25	151	402	920	65	9
	2009	50,816	1,600	31.49		18	12	97	419	946	108	15
	2008	50,179	1,343	26.76	2	9	12	127	345	738	110	21



## OKLAHOMA STATE BUREAU OF INVESTIGATION

AGENCY	YEAR	POPULATION	TOTAL CRIME INDEX	CRIME RATE PER 1000	MURDER	RAPE	ROBBERY	FELONIOUS ASSAULT	BREAKING & ENTERING	LARCENY	MOTOR VEHICLE THEFT	ARSON
Grant County Sheriff's Office OK0270000	2010	4,289	49	11.42				1	11	35	2	3
	2009	4,407	76	17.25				7	15	40	14	
	2008	4,429	56	12.64				3	11	41	1	
GRANT COUNTY	2010	4,289	49	11.42				1	11	35	2	3
	2009	4,407	76	17.25				7	15	40	14	
	2008	4,429	56	12.64				3	11	41	1	
Greer County Sheriff's Office OK0280000	2010	3,162	15	4.74				1	10	4		
	2009	3,024	31	10.25		1	1	7	9	13		
	2008	3,099	0	0.00								
Mangum Police Department OK0280100	2010	2,709	58	21.41		1		5	21	27	4	
	2009	2,689	48	17.85		3		1	14	29	1	
	2008	2,689	113	42.02		1	1	8	21	82		7
GREER COUNTY	2010	5,871	73	12.43		1		6	31	31	4	
	2009	5,713	79	13.83		4	1	8	23	42	1	
	2008	5,788	113	19.52		1	1	8	21	82		7
Harmon County Sheriff's Office OK0290000	2010	885	18	20.34				1	5	11	1	
	2009	885	21	23.73				1	12	8		
	2008	867	16	18.45					9	7		
Hollis Police Department OK0290100	2010	1,949	69	35.40				3	32	34		1
	2009	1,931	51	26.41				3	23	25		
	2008	1,922	66	34.34			2	2	28	32	2	1
HARMON COUNTY	2010	2,834	87	30.70				4	37	45	1	1
	2009	2,816	72	25.57				4	35	33		
	2008	2,789	82	29.40			2	2	37	39	2	1
Harper County Sheriff's Office OK0300000	2010	3,396	14	4.12				2	2	9	1	
	2009	3,283	17	5.18				3	8	6		
	2008	3,223	27	8.38				4	4	14	5	

## OKLAHOMA STATE BUREAU OF INVESTIGATION

AGENCY	YEAR	POPULATION	TOTAL CRIME INDEX	CRIME RATE PER 1000	MURDER	RAPE	ROBBERY	FELONIOUS ASSAULT	BREAKING & ENTERING	LARCENY	MOTOR VEHICLE THEFT	ARSON
HARPER COUNTY	2010	3,396	14	4.12				2	2	9	1	
	2009	3,283	17	5.18				3	8	6		
	2008	3,223	27	8.38				4	4	14	5	
Haskell County Sheriff's Office OK0310000	2010	9,112	93	10.21				25	19	34	15	4
	2009	9,387	109	11.61			1	26	25	37	20	3
	2008	9,263	89	9.61		3		26	28	12	20	2
Stigler Police Department OK0310100	2010	2,979	61	20.48		1		2	10	46	2	
	2009	2,876	99	34.42	2			7	17	66	7	
	2008	2,836	103	36.32		2	1	8	25	62	5	
McCurtain Police Department OK0310800	2010	491	7	14.26				1	3	3		
	2009		0	0.00								
	2008	Reported Through the County SO										
HASKELL COUNTY	2010	12,582	161	12.80		1		28	32	83	17	4
	2009	12,263	208	16.96	2		1	33	42	103	27	3
	2008	12,099	192	15.87		5	1	34	53	74	25	2
Hughes County Sheriff's Office OK0320000	2010	6,759	164	24.26		1		12	58	71	22	1
	2009	6,745	125	18.53		2		1	33	69	20	1
	2008	6,786	135	19.89	1				41	67	26	1
Holdenville Police Department OK0320100	2010	5,638	174	30.86				14	70	82	8	2
	2009	5,388	154	28.58				9	30	104	11	2
	2008	5,453	143	26.22	2			23	30	80	8	4
Wetumka Police Department OK0320200	2010	1,416	34	24.01				1	15	16	2	
	2009	1,400	24	17.14		1	1	3	9	9	1	
	2008	1,399	27	19.30				2	16	8	1	3
HUGHES COUNTY	2010	13,813	372	26.93		1		27	143	169	32	3
	2009	13,533	303	22.39		3	1	13	72	182	32	3
	2008	13,638	305	22.36	3			25	87	155	35	8

## OKLAHOMA STATE BUREAU OF INVESTIGATION

AGENCY	YEAR	POPULATION	TOTAL CRIME INDEX	CRIME RATE PER 1000	MURDER	RAPE	ROBBERY	FELONIOUS ASSAULT	BREAKING & ENTERING	LARCENY	MOTOR VEHICLE THEFT	ARSON
Jackson County Sheriff's Office OK0330000	2010	6,379	83	13.01				7	30	39	7	2
	2009	6,409	55	8.58	1			3	15	32	4	1
	2008	6,410	74	11.54	1			4	30	32	7	1
Altus Police Department OK0330100	2010	18,983	770	40.56		4	8	30	270	443	15	4
	2009	18,664	684	36.65	2	5	14	24	221	410	8	11
	2008	19,097	748	39.17		7	23	32	247	427	12	5
<b>JACKSON COUNTY</b>	<b>2010</b>	<b>25,362</b>	<b>853</b>	<b>33.63</b>		<b>4</b>	<b>8</b>	<b>37</b>	<b>300</b>	<b>482</b>	<b>22</b>	<b>6</b>
	<b>2009</b>	<b>25,073</b>	<b>739</b>	<b>29.47</b>	<b>3</b>	<b>5</b>	<b>14</b>	<b>27</b>	<b>236</b>	<b>442</b>	<b>12</b>	<b>12</b>
	<b>2008</b>	<b>25,507</b>	<b>822</b>	<b>32.23</b>	<b>1</b>	<b>7</b>	<b>23</b>	<b>36</b>	<b>277</b>	<b>459</b>	<b>19</b>	<b>6</b>
Jefferson County Sheriff's Office OK0340000	2010	3,327	26	7.81		1		2	5	17	1	
	2009	3,361	30	8.93				4	10	12	4	1
	2008	3,402	36	10.58		1		9	11	14	1	
Ringling Police Department OK0340800	2010	1,065	24	22.54				5	7	11	1	
	2009	1,035	8	7.73		1			3	3	1	
	2008	1,043	18	17.26				2	6	8	2	
Waurika Police Department OK0341200	2010	1,950	33	16.92				4	6	21	2	
	2009	1,802	24	13.32			1	11	2	8	2	
	2008	1,774	0	0.00								
<b>JEFFERSON COUNTY</b>	<b>2010</b>	<b>6,342</b>	<b>83</b>	<b>13.09</b>		<b>1</b>		<b>11</b>	<b>18</b>	<b>49</b>	<b>4</b>	
	<b>2009</b>	<b>6,198</b>	<b>62</b>	<b>10.00</b>		<b>1</b>	<b>1</b>	<b>15</b>	<b>15</b>	<b>23</b>	<b>7</b>	<b>1</b>
	<b>2008</b>	<b>6,219</b>	<b>54</b>	<b>8.68</b>		<b>1</b>		<b>11</b>	<b>17</b>	<b>22</b>	<b>3</b>	
Johnston County Sheriff's Office OK0350000	2010	7,308	26	3.56	2	1		19	4			2
	2009	7,172	28	3.90				20	4	4		
	2008	7,181	21	2.92	1			12	6	2		1
Tishomingo Police Department OK0350100	2010	3,266	74	22.66	1	3		6	23	39	2	
	2009	3,151	108	34.27		3		14	45	39	7	1
	2008	3,216	84	26.12				9	31	41	3	2

## OKLAHOMA STATE BUREAU OF INVESTIGATION

AGENCY	YEAR	POPULATION	TOTAL CRIME INDEX	CRIME RATE PER 1000	MURDER	RAPE	ROBBERY	FELONIOUS ASSAULT	BREAKING & ENTERING	LARCENY	MOTOR VEHICLE THEFT	ARSON
Murray State College * OK0351800	2010	2,895	1	0.35						1		
	2009	2,743	4	1.46					2	2		
	2008	1,292	4	3.10					4			
JOHNSTON COUNTY	2010	10,574	101	9.55	3	4		25	27	40	2	2
	2009	10,323	140	13.56		3		34	51	45	7	1
	2008	10,397	109	10.48	1			21	41	43	3	3
Kay County Sheriff's Office OK0360000	2010	8,522	100	11.73		3	1	23	35	34	4	5
	2009	8,606	116	13.48		3		18	39	48	8	6
	2008	8,357	138	16.51	1	6	1	23	34	65	8	4
Blackwell Police Department OK0360100	2010	7,238	176	24.32		4	1	12	46	109	4	3
	2009	7,092	168	23.69		5	1	20	32	98	12	1
	2008	7,117	168	23.61		2		23	39	98	6	1
Newkirk Police Department OK0360200	2010	2,158	63	29.19		1		2	20	39	1	
	2009	2,112	61	28.88			1	1	19	38	2	
	2008	2,117	69	32.59				8	14	47		2
Ponca City Police Department OK0360300	2010	24,928	1,349	54.12	1	17	17	78	299	902	35	26
	2009	24,359	1,399	57.43	2	20	21	130	297	888	41	11
	2008	24,435	1,389	56.84		5	12	94	236	963	79	13
Tonkawa Police Department OK0360400	2010	3,194	111	34.75		2		6	25	74	4	
	2009	3,121	106	33.96		7	2	10	21	60	6	1
	2008	3,014	91	30.19		2		2	25	49	13	
Kaw City Police Department OK0361200	2010	375	3	8.00					2	1		
	2009	367	1	2.72						1		
	2008	359	4	11.14					3	1		
KAY COUNTY	2010	46,415	1,802	38.82	1	27	19	121	427	1,159	48	34
	2009	45,657	1,851	40.54	2	35	25	179	408	1,133	69	19
	2008	45,399	1,859	40.95	1	15	13	150	351	1,223	106	20

## OKLAHOMA STATE BUREAU OF INVESTIGATION

AGENCY	YEAR	POPULATION	TOTAL CRIME INDEX	CRIME RATE PER 1000	MURDER	RAPE	ROBBERY	FELONIOUS ASSAULT	BREAKING & ENTERING	LARCENY	MOTOR VEHICLE THEFT	ARSON
Kingfisher County Sheriff's Office OK0370000	2010	10,169	99	9.74		1		2	19	68	9	2
	2009	10,077	54	5.36				5	15	26	8	1
	2008	9,873	101	10.23				12	29	48	12	2
Kingfisher Police Department OK0370200	2010	4,418	55	12.45		1		4	8	41	1	1
	2009	4,357	73	16.75				1	12	58	2	
	2008	4,516	91	20.15		2		3	24	56	6	
<b>KINGFISHER COUNTY</b>	<b>2010</b>	<b>14,587</b>	<b>154</b>	<b>10.56</b>		<b>2</b>		<b>6</b>	<b>27</b>	<b>109</b>	<b>10</b>	<b>3</b>
	<b>2009</b>	<b>14,434</b>	<b>127</b>	<b>8.80</b>				<b>6</b>	<b>27</b>	<b>84</b>	<b>10</b>	<b>1</b>
	<b>2008</b>	<b>14,389</b>	<b>192</b>	<b>13.34</b>		<b>2</b>		<b>15</b>	<b>53</b>	<b>104</b>	<b>18</b>	<b>2</b>
Kiowa County Sheriff's Office OK0380000	2010	3,494	77	22.04				9	30	37	1	
	2009	3,633	77	21.19		1		4	26	40	6	2
	2008	3,602	63	17.49				14	18	28	3	1
Hobart Police Department OK0380100	2010	3,512	107	30.47			1	3	48	53	2	
	2009	3,595	87	24.20		2	1	13	25	44	2	3
	2008	3,613	74	20.48		2		9	19	43	1	1
Snyder Police Department OK0381100	2010	1,329	13	9.78		1		4	1	7		
	2009	1,365	15	10.99				4	2	6	3	
	2008	1,375	11	8.00				1	2	6	2	
Mountain View Police Department OK0381400	2010	758	5	6.60				1	1	3		1
	2009	777	9	11.58				5		4		
	2008	785	5	6.37				1	2	2		
<b>KIOWA COUNTY</b>	<b>2010</b>	<b>9,093</b>	<b>202</b>	<b>22.21</b>		<b>1</b>	<b>1</b>	<b>17</b>	<b>80</b>	<b>100</b>	<b>3</b>	<b>1</b>
	<b>2009</b>	<b>9,370</b>	<b>188</b>	<b>20.06</b>		<b>3</b>	<b>1</b>	<b>26</b>	<b>53</b>	<b>94</b>	<b>11</b>	<b>5</b>
	<b>2008</b>	<b>9,375</b>	<b>153</b>	<b>16.32</b>		<b>2</b>		<b>25</b>	<b>41</b>	<b>79</b>	<b>6</b>	<b>2</b>
Latimer County Sheriff's Office OK0390000	2010	7,802	107	13.71		1		6	36	53	11	3
	2009	7,730	130	16.82		1		19	46	49	15	2
	2008	7,635	105	13.75	1		1	19	22	37	25	3

<b>OKLAHOMA STATE BUREAU OF INVESTIGATION</b>
---

AGENCY	YEAR	POPULATION	TOTAL CRIME INDEX	CRIME RATE PER 1000	MURDER	RAPE	ROBBERY	FELONIOUS ASSAULT	BREAKING & ENTERING	LARCENY	MOTOR VEHICLE THEFT	ARSON
Wilburton Police Department OK0390100	2010	2,928	77	26.30			1	12	20	43	1	1
	2009	2,885	64	22.18				4	18	39	3	2
	2008	2,864	75	26.19		1	1	15	10	43	5	1
LATIMER COUNTY	2010	10,730	184	17.15		1	1	18	56	96	12	4
	2009	10,615	194	18.28		1		23	64	88	18	4
	2008	10,499	180	17.14	1	1	2	34	32	80	30	4
LeFlore County Sheriff's Office OK0400000	2010	27,854	467	16.77		2	1	54	174	207	29	13
	2009	27,789	468	16.84	4		1	67	155	214	27	3
	2008	27,498	307	11.16	1	5		57	88	103	53	5
Poteau Police Department OK0400100	2010	8,408	306	36.39		3	1	31	46	192	33	3
	2009	8,287	320	38.61		5	2	35	34	215	29	
	2008	8,277	207	25.01	1	10		27	27	110	32	1
Talihina Police Department OK0400200	2010	1,245	47	37.75				5	13	28	1	2
	2009	1,237	69	55.78		1	2	5	23	37	1	
	2008	1,237	81	65.48			2	15	18	39	7	1
Arkoma Police Department OK0400300	2010	2,194	21	9.57				1	7	11	2	
	2009	2,175	24	11.03				3	5	13	3	
	2008	2,181	32	14.67		2	2	9	6	11	2	
Heavener Police Department OK0401100	2010	3,254	73	22.43			1	5	20	43	4	1
	2009	3,236	68	21.01		2	1	11	21	31	2	
	2008	3,231	41	12.69				5	6	24	6	
Howe Police Department OK0401400	2010	728	0	0.00								
	2009	718	3	4.18		1				1	1	
	2008	717	2	2.79						2		
Pocola Police Department OK0402300	2010	4,581	54	11.79	2			1	14	35	2	1
	2009	4,518	69	15.27			1	4	30	26	8	
	2008	4,491	78	17.37		2	1	7	26	26	16	1

## OKLAHOMA STATE BUREAU OF INVESTIGATION

AGENCY	YEAR	POPULATION	TOTAL CRIME INDEX	CRIME RATE PER 1000	MURDER	RAPE	ROBBERY	FELONIOUS ASSAULT	BREAKING & ENTERING	LARCENY	MOTOR VEHICLE THEFT	ARSON
Spiro Police Department OK0402700	2010	2,362	43	18.20				1	2	38	2	
	2009	2,334	41	17.57		1		4	9	21	6	
	2008	2,328	55	23.63		1		6	14	32	2	1
LEFLORE COUNTY	2010	50,626	1,011	19.97	2	5	3	98	276	554	73	20
	2009	50,294	1,062	21.12	4	10	7	129	277	558	77	3
	2008	49,960	803	16.07	2	20	5	126	185	347	118	9
Lincoln County Sheriff's Office OK0410000	2010	22,362	349	15.61		6		25	90	207	21	2
	2009	22,393	280	12.50		2	1	32	68	141	36	4
	2008	22,768	303	13.31	2	7		29	79	145	41	4
Chandler Police Department OK0410100	2010	2,874	76	26.44		2		8	12	53	1	
	2009	2,820	88	31.21				5	13	68	2	
	2008	2,835	108	38.10		1	2	5	23	74	3	
Prague Police Department OK0410200	2010	2,153	50	23.22		2		6	12	26	4	
	2009	2,126	64	30.10		1		8	15	36	4	
	2008	2,130	72	33.80	1	2		11	19	34	5	
Stroud Police Department OK0410300	2010	2,722	64	23.51			1	4	11	43	5	1
	2009	2,721	80	29.40			3	1	15	53	8	2
	2008	2,739	57	20.81				4	11	40	2	2
Davenport Police Department OK0410700	2010	875	12	13.71			1		5	5	1	
	2009	873	8	9.16					2	6		
	2008	877	10	11.40				2	3	5		
Meeker Police Department OK0411100	2010	983	35	35.61		2		2	11	19	1	
	2009	982	32	32.59				1	12	16	3	
	2008	981	38	38.74			2	2	10	24		
Sparks Police Department OK0411400	2010	137	2	14.60						1	1	
	2009	Reported Through the County SO										
	2008	Reported Through the County SO										

## OKLAHOMA STATE BUREAU OF INVESTIGATION

AGENCY	YEAR	POPULATION	TOTAL CRIME INDEX	CRIME RATE PER 1000	MURDER	RAPE	ROBBERY	FELONIOUS ASSAULT	BREAKING & ENTERING	LARCENY	MOTOR VEHICLE THEFT	ARSON
Tryon Police Department OK0411500	2010	452	9	19.91				1	2	6		
	2009	448	12	26.79				3	4	4	1	
	2008	Reported Through the County SO										
LINCOLN COUNTY	2010	32,558	597	18.34		12	2	46	143	360	34	3
	2009	32,363	564	17.43		3	4	50	129	324	54	6
	2008	32,330	588	18.19	3	10	4	53	145	322	51	6
Logan County Sheriff's Office OK0420000	2010	27,046	345	12.76	1	9		37	114	170	14	2
	2009	26,241	258	9.83		4	2	33	85	119	15	6
	2008	24,226	287	11.85	1	9		37	67	151	22	8
Guthrie Police Department OK0420100	2010	11,797	321	27.21	1	2	1	16	40	247	14	1
	2009	11,175	318	28.46	1	2	4	17	59	228	7	3
	2008	11,195	261	23.31		1	1	16	51	182	10	1
Crescent Police Department OK0420300	2010	1,463	19	12.99				8	5	6		
	2009	1,415	23	16.25				6	3	12	2	
	2008	1,372	26	18.95				3	8	15		
LOGAN COUNTY	2010	40,306	685	16.99	2	11	1	61	159	423	28	3
	2009	38,831	599	15.43	1	6	6	56	147	359	24	9
	2008	36,793	574	15.60	1	10	1	56	126	348	32	9
Love County Sheriff's Office OK0430000	2010	6,710	90	13.41				2	26	45	17	3
	2009	6,708	76	11.33	1			3	28	37	7	
	2008	6,616	93	14.06		1		6	21	47	18	1
Marietta Police Department OK0430100	2010	2,540	44	17.32	1		1	16	4	19	3	
	2009	2,540	59	23.23				9	6	41	3	
	2008	2,540	73	28.74		1		7	14	48	3	
LOVE COUNTY	2010	9,250	134	14.49	1		1	18	30	64	20	3
	2009	9,248	135	14.60	1			12	34	78	10	
	2008	9,156	166	18.13		2		13	35	95	21	1



## OKLAHOMA STATE BUREAU OF INVESTIGATION

AGENCY	YEAR	POPULATION	TOTAL CRIME INDEX	CRIME RATE PER 1000	MURDER	RAPE	ROBBERY	FELONIOUS ASSAULT	BREAKING & ENTERING	LARCENY	MOTOR VEHICLE THEFT	ARSON
McClain County Sheriff's Office OK0440000	2010	12,857	326	25.36	3	6	2	14	103	171	27	3
	2009	12,630	283	22.41		4	3	15	111	122	28	3
	2008	12,755	178	13.96		4		10	48	91	25	2
Blanchard Police Department OK0440100	2010	7,061	120	16.99	1	2		7	40	48	22	1
	2009	6,825	131	19.19		4		7	33	71	16	1
	2008	6,616	113	17.08		1		4	30	59	19	1
Purcell Police Department OK0440200	2010	6,359	248	39.00		4		9	45	183	7	
	2009	6,194	284	45.85		4	2	11	34	225	8	3
	2008	6,143	244	39.72			2	5	53	176	8	
Dibble Police Department OK0440600	2010	674	9	13.35		2			2	4	1	
	2009	648	13	20.06				4	4	3	2	
	2008	287	10	34.84			2		4	4		
Newcastle Police Department OK0440800	2010	7,845	219	27.92		1		6	51	134	27	
	2009	7,474	237	31.71				5	46	163	23	
	2008	7,228	174	24.07			3	10	24	124	13	1
Washington Police Department OK0441100	2010	570	6	10.53					2	2	2	1
	2009	555	5	9.01				1	3	1		
	2008	542	2	3.69					2			
<b>MCCLAIN COUNTY</b>	2010	35,366	928	26.24	4	15	2	36	243	542	86	5
	2009	34,326	953	27.76		12	5	43	231	585	77	7
	2008	33,571	721	21.48		5	7	29	161	454	65	4
McCurtain County Sheriff's Office OK0450000	2010	21,125	576	27.27		5	2	43	194	293	39	27
	2009	21,148	594	28.09	1	8	2	44	195	311	33	24
	2008	20,955	516	24.62	3	5	3	30	190	257	28	22
Broken Bow Police Department OK0450100	2010	4,135	229	55.38		4	2	24	59	119	21	4
	2009	4,136	347	83.90		6	3	32	119	167	20	5
	2008	4,137	257	62.12	1	5	3	25	82	116	25	7

## OKLAHOMA STATE BUREAU OF INVESTIGATION

AGENCY	YEAR	POPULATION	TOTAL CRIME INDEX	CRIME RATE PER 1000	MURDER	RAPE	ROBBERY	FELONIOUS ASSAULT	BREAKING & ENTERING	LARCENY	MOTOR VEHICLE THEFT	ARSON
Idabel Police Department OK0450200	2010	6,829	297	43.49	1	8	3	25	67	184	9	
	2009	6,831	257	37.62	2	7	7	35	43	153	10	2
	2008	6,841	267	39.03	3	2	7	29	61	149	16	3
Valliant Police Department OK0451600	2010	743	23	30.96				6	7	10		
	2009	740	28	37.84		1		4	5	16	2	
	2008	741	29	39.14				1	7	20	1	
Wright City Police Department OK0451800	2010	788	19	24.11		1		2	2	13	1	
	2009	785	21	26.75		1			2	15	3	
	2008	789	27	34.22				4	5	18		
<b>MCCURTAIN COUNTY</b>	2010	33,620	1,144	34.03	1	18	7	100	329	619	70	31
	2009	33,640	1,247	37.07	3	23	12	115	364	662	68	31
	2008	33,463	1,096	32.75	7	12	13	89	345	560	70	32
McIntosh County Sheriff's Office OK0460000	2010	13,739	295	21.47	1	5		23	102	150	14	5
	2009	13,607	366	26.90	1	4	3	25	124	192	17	6
	2008	13,510	374	27.68		6	2	27	132	187	20	7
Checotah Police Department OK0460100	2010	3,496	97	27.75		1	2	3	8	69	14	
	2009	3,468	131	37.77		2	3	3	7	106	10	1
	2008	3,474	102	29.36				3	3	87	9	2
Eufaula Police Department OK0460200	2010	2,808	94	33.48	1	1		8	24	55	5	
	2009	2,767	131	47.34		1		6	41	68	15	1
	2008	2,771	108	38.98				7	28	67	6	
<b>MCINTOSH COUNTY</b>	2010	20,043	486	24.25	2	7	2	34	134	274	33	5
	2009	19,842	628	31.65	1	7	6	34	172	366	42	8
	2008	19,755	584	29.56		6	2	37	163	341	35	9
Major County Sheriff's Office OK0470000	2010	4,670	37	7.92					2	33	2	1
	2009	4,607	38	8.25				1	9	26	2	
	2008	4,621	35	7.57				1	5	28	1	

## OKLAHOMA STATE BUREAU OF INVESTIGATION

AGENCY	YEAR	POPULATION	TOTAL CRIME INDEX	CRIME RATE PER 1000	MURDER	RAPE	ROBBERY	FELONIOUS ASSAULT	BREAKING & ENTERING	LARCENY	MOTOR VEHICLE THEFT	ARSON
Fairview Police Department OK0470100	2010	2,561	152	59.35				1	38	110	3	
	2009	2,503	137	54.73		2		2	37	91	5	
	2008	2,534	122	48.15		1	1	10	42	67	1	
MAJOR COUNTY	2010	7,231	189	26.14				1	40	143	5	1
	2009	7,110	175	24.61		2		3	46	117	7	
	2008	7,155	157	21.94		1	1	11	47	95	2	
Marshall County Sheriff's Office OK0480000	2010	9,868	106	10.74		3	1	34	29	33	6	1
	2009	9,814	156	15.90	2	2	1	36	36	61	18	2
	2008	9,686	150	15.49		3		38	30	61	18	3
Madill Police Department OK0480100	2010	3,855	119	30.87		2		6	40	69	2	
	2009	3,808	157	41.23		4	2	10	55	78	8	
	2008	3,790	137	36.15	1			6	35	91	4	4
Kingston Police Department OK0480300	2010	1,652	13	7.87					5	5	3	
	2009	1,599	7	4.38				1	2	3	1	
	2008	1,591	22	13.83		1		2	4	11	4	
Madill Campus Police Department * OK0481100	2010	2,000	2	1.00				1	1			
	2009	2,000	11	5.50				1	4	6		
	2008	2,050	1	0.49						1		
MARSHALL COUNTY	2010	15,375	240	15.61		5	1	41	75	107	11	1
	2009	15,221	331	21.75	2	6	3	48	97	148	27	2
	2008	15,067	310	20.57	1	4		46	69	164	26	7
Mayes County Sheriff's Office OK0490000	2010	27,434	320	11.66		3		30	106	163	18	
	2009	27,360	236	8.63		2		18	78	116	22	
	2008	26,931	233	8.65		1		15	89	115	13	
Chouteau Police Department OK0490100	2010	2,208	84	38.04		1		7	15	56	5	
	2009	2,021	66	32.66				5	9	49	3	
	2008	2,008	70	34.86		2		5	14	44	5	

## OKLAHOMA STATE BUREAU OF INVESTIGATION

AGENCY	YEAR	POPULATION	TOTAL CRIME INDEX	CRIME RATE PER 1000	MURDER	RAPE	ROBBERY	FELONIOUS ASSAULT	BREAKING & ENTERING	LARCENY	MOTOR VEHICLE THEFT	ARSON
Pryor Police Department OK0490200	2010	9,400	402	42.77	1	8	4	79	93	202	15	1
	2009	9,345	431	46.12		5	3	99	91	212	21	1
	2008	9,291	402	43.27		6	7	76	76	212	25	1
Locust Grove Police Department OK0490800	2010	1,615	65	40.25				5	13	44	3	1
	2009	1,596	47	29.45		1		2	11	29	4	1
	2008	1,584	66	41.67		2	1	2	22	36	3	2
Grand River Dam Authority * OK0491900	2010	3,751,351	6	3.79					4	2		
	2009	3,687,050	7	0.00					3	3	1	1
	2008	Reported Through the County SO										
<b>MAYES COUNTY</b>	2010	40,657	877	21.57	1	12	4	121	231	467	41	2
	2009	40,322	787	19.52		8	3	124	192	409	51	3
	2008	39,814	771	19.37		11	8	98	201	407	46	3
Murray County Sheriff's Office OK0500000	2010	5,472	44	8.04		1		5	25	12	1	1
	2009	5,399	64	11.85		4	1	13	20	25	1	1
	2008	5,293	57	10.77		1		10	21	23	2	2
Sulphur Police Department OK0500100	2010	4,964	124	24.98				2	41	81		
	2009	4,844	86	17.75		1	1	3	34	46	1	
	2008	4,810	71	14.76		1		7	20	40	3	3
Davis Police Department OK0500200	2010	2,699	93	34.46				11	25	52	5	
	2009	2,640	82	31.06				2	33	45	2	1
	2008	2,616	89	34.02		3		7	15	58	6	
<b>MURRAY COUNTY</b>	2010	13,135	261	19.87		1		18	91	145	6	1
	2009	12,883	232	18.01		5	2	18	87	116	4	2
	2008	12,719	217	17.06		5		24	56	121	11	5
Muskogee County Sheriff's Office OK0510000	2010	23,118	448	19.38	2	7	2	61	144	186	46	10
	2009	23,156	355	15.33		6	2	46	133	143	25	20
	2008	22,960	367	15.98		5	4	58	108	143	49	15

## OKLAHOMA STATE BUREAU OF INVESTIGATION

AGENCY	YEAR	POPULATION	TOTAL CRIME INDEX	CRIME RATE PER 1000	MURDER	RAPE	ROBBERY	FELONIOUS ASSAULT	BREAKING & ENTERING	LARCENY	MOTOR VEHICLE THEFT	ARSON
Muskogee Police Department OK0510100	2010	40,499	2,066	51.01	6	19	57	295	579	1,028	82	26
	2009	40,197	2,542	63.24		24	65	382	716	1,281	74	25
	2008	40,115	2,143	53.42		26	60	305	631	1,037	84	23
Fort Gibson Police Department OK0510700	2010	4,440	82	18.47		1	1	4	22	49	5	1
	2009	4,404	103	23.39		2		5	35	53	8	
	2008	4,367	75	17.17		3	1	5	16	46	4	
Haskell Police Department OK0510800	2010	2,014	6	2.98			1		2	2	1	
	2009	1,989	8	4.02			1	1	1	4	1	
	2008	1,781	4	2.25					2	2		
Porum Police Department OK0511200	2010	748	16	21.39		1		2	7	6		
	2009	736	8	10.87					3	4	1	
	2008	735	9	12.24				1	3	4	1	
Warner Police Department OK0511600	2010	1,560	36	23.08				4	17	11	4	
	2009	1,449	7	4.83				4	2	1		
	2008	1,447	16	11.06				5	4	3	4	
<b>MUSKOGEE COUNTY</b>	2010	72,379	2,654	36.67	8	28	61	366	771	1,282	138	37
	2009	71,931	3,023	42.03		32	68	438	890	1,486	109	45
	2008	71,405	2,614	36.61		34	65	374	764	1,235	142	38
Noble County Sheriff's Office OK0520000	2010	6,051	96	15.87				3	26	62	5	2
	2009	6,172	106	17.17			2	7	32	56	9	4
	2008	6,085	88	14.46		1		3	21	56	7	1
Perry Police Department OK0520100	2010	4,972	107	21.52		1		7	25	68	6	
	2009	5,041	103	20.43		1	1	10	16	62	13	2
	2008	5,018	125	24.91		1		18	24	75	7	
<b>NOBLE COUNTY</b>	2010	11,023	203	18.42		1		10	51	130	11	2
	2009	11,213	209	18.64		1	3	17	48	118	22	6
	2008	11,103	213	19.18		2		21	45	131	14	1

## OKLAHOMA STATE BUREAU OF INVESTIGATION

AGENCY	YEAR	POPULATION	TOTAL CRIME INDEX	CRIME RATE PER 1000	MURDER	RAPE	ROBBERY	FELONIOUS ASSAULT	BREAKING & ENTERING	LARCENY	MOTOR VEHICLE THEFT	ARSON
Nowata County Sheriff's Office OK0530000	2010	5,900	136	23.05		3		13	67	47	6	2
	2009	6,026	96	15.93				16	32	41	7	2
	2008	6,765	103	15.23		1		27	31	33	11	1
Nowata Police Department OK0530100	2010	3,956	100	25.28		2		37	8	53		1
	2009	3,997	100	25.02		2		22	9	66	1	1
	2008	3,984	142	35.64		3	1	14	28	84	12	2
South Coffeyville Police Department OK0530800	2010	777	23	29.60				6	4	13		
	2009	787	14	17.79				6	3	4	1	
	2008	Reported Through the County SO										
<b>NOWATA COUNTY</b>	2010	10,633	259	24.36		5		56	79	113	6	3
	2009	10,810	210	19.43		2		44	44	111	9	3
	2008	10,749	245	22.79		4	1	41	59	117	23	3
Okfuskee County Sheriff's Office OK0540000	2010	6,119	75	12.26	1		1	9	29	28	7	5
	2009	6,272	93	14.83		3		15	38	25	12	4
	2008	6,258	75	11.98	2	2	1	12	27	23	8	4
Okemah Police Department OK0540100	2010	2,833	163	57.54		2		7	41	105	8	
	2009	2,897	95	32.79	1	1		4	17	71	1	3
	2008	2,921	98	33.55		4	1	2	20	69	2	3
Weleetka Police Department OK0540200	2010	903	56	62.02			1	5	18	31	1	
	2009	917	42	45.80			1	4	8	25	4	2
	2008	922	39	42.30	1		1	5	15	13	4	2
Boley Police Department OK0540400	2010	1,097	10	9.12				6	1	3		
	2009	1,083	3	2.77					1	1	1	
	2008	1,087	3	2.76					3			
<b>OKFUSKEE COUNTY</b>	2010	10,952	304	27.76	1	2	2	27	89	167	16	5
	2009	11,169	233	20.86	1	4	1	23	64	122	18	9
	2008	11,188	215	19.22	3	6	3	19	65	105	14	9

## OKLAHOMA STATE BUREAU OF INVESTIGATION

AGENCY	YEAR	POPULATION	TOTAL CRIME INDEX	CRIME RATE PER 1000	MURDER	RAPE	ROBBERY	FELONIOUS ASSAULT	BREAKING & ENTERING	LARCENY	MOTOR VEHICLE THEFT	ARSON
Oklahoma County Sheriff's Office OK0550000	2010	18,935	262	13.84	1	3		32	83	121	22	
	2009	22,390	240	10.72		1	2	17	79	118	23	
	2008	19,702	311	15.79	3	1	2	27	89	140	49	
Bethany Police Department OK0550100	2010	19,923	627	31.47		7	15	33	197	317	58	
	2009	19,667	740	37.63	1	12	21	37	204	415	50	2
	2008	19,522	804	41.18		9	36	46	218	427	68	1
Del City Police Department OK0550200	2010	22,549	1,407	62.40	1	13	28	110	383	775	97	5
	2009	22,060	1,595	72.30	5	4	36	112	414	914	110	9
	2008	22,052	1,505	68.25	2	16	47	94	441	824	81	18
Edmond Police Department OK0550300	2010	83,337	1,765	21.18	1	9	19	45	372	1,274	45	3
	2009	80,889	1,849	22.86	2	16	18	51	373	1,319	70	11
	2008	79,529	1,861	23.40		15	22	43	345	1,369	67	10
Midwest City Police Department OK0550400	2010	58,095	3,002	51.67	2	24	52	187	817	1,752	168	19
	2009	56,631	2,758	48.70	2	24	45	113	878	1,553	143	6
	2008	56,168	2,714	48.32	3	26	64	159	598	1,724	140	19
Nichols Hills Police Department OK0550500	2010	4,147	76	18.33			1	1	18	50	6	
	2009	4,031	86	21.33	1		1		18	59	7	
	2008	4,015	100	24.91	1			2	11	79	7	
Oklahoma City Police Department OK0550600	2010	571,865	38,567	67.44	54	340	1,112	3,798	9,901	19,760	3,602	119
	2009	556,939	39,145	70.29	65	294	1,249	3,573	10,594	19,544	3,826	107
	2008	552,452	37,963	68.72	57	318	1,524	3,501	9,225	19,439	3,899	125
Village Police Department OK0550700	2010	9,923	373	37.59		2	3	44	73	232	19	2
	2009	9,728	358	36.80		2	7	18	93	215	23	1
	2008	9,759	339	34.74		1	5	24	75	209	25	4
Warr Acres Police Department OK0550800	2010	9,579	526	54.91	1	5	14	51	134	279	42	2
	2009	9,394	620	66.00		7	23	56	179	303	52	5
	2008	9,422	623	66.12		4	24	35	154	336	70	4

<b>OKLAHOMA STATE BUREAU OF INVESTIGATION</b>
---

AGENCY	YEAR	POPULATION	TOTAL CRIME INDEX	CRIME RATE PER 1000	MURDER	RAPE	ROBBERY	FELONIOUS ASSAULT	BREAKING & ENTERING	LARCENY	MOTOR VEHICLE THEFT	ARSON
Choctaw Police Department OK0551000	2010	11,942	202	16.92		1	1	7	67	119	7	1
	2009	11,579	177	15.29			1	4	62	102	8	
	2008	11,337	182	16.05				3	54	115	10	
Harrah Police Department OK0551100	2010	5,402	103	19.07		1	1	3	24	73	1	
	2009	5,259	122	23.20		1		8	27	79	7	
	2008	5,200	110	21.15			1	13	31	63	2	
Jones Police Department OK0551200	2010	2,805	30	10.70		1		1	9	14	5	
	2009	2,723	36	13.22			2	2	18	11	3	
	2008	2,712	30	11.06				2	5	21	2	
Luther Police Department OK0551300	2010	1,201	22	18.32				1	6	12	3	
	2009	1,147	15	13.08				1	5	8	1	1
	2008	1,116	18	16.13		2		4	3	9		
Nicoma Park Police Department OK0551400	2010	2,464	33	13.39			1	2	12	16	2	
	2009	2,398	39	16.26				5	11	20	3	
	2008	2,383	38	15.95		1		7	7	18	5	
Spencer Police Department OK0551500	2010	4,150	115	27.71			2	13	42	45	13	2
	2009	4,056	124	30.57			1	8	66	34	15	
	2008	4,027	134	33.28			2	15	52	53	12	3
Forest Park Police Department OK0551600	2010	1,193	10	8.38				1	6	3		
	2009	1,190	16	13.45				1	5	10		
	2008	Reported Through the County SO										
University of Central Oklahoma Police * OK0551700	2010	18,854	167	8.86		1		2	31	132	1	
	2009	17,465	159	9.10		1	1		19	136	2	
	2008	16,972	122	7.19		1		1	21	97	2	
Okla Univ Health Sciences Center Police * OK0551800	2010	24,809	167	6.73			2	2	3	155	5	
	2009	24,464	168	6.87			2	5	4	148	9	
	2008	24,464	173	7.07			1	4	4	160	4	



## OKLAHOMA STATE BUREAU OF INVESTIGATION

AGENCY	YEAR	POPULATION	TOTAL CRIME INDEX	CRIME RATE PER 1000	MURDER	RAPE	ROBBERY	FELONIOUS ASSAULT	BREAKING & ENTERING	LARCENY	MOTOR VEHICLE THEFT	ARSON
Putnam City Campus Police * OK0552200	2010	20,721	56	2.70			2	2	4	48		
	2009	20,839	61	2.93				5	1	55		3
	2008	20,929	144	6.88				2	6	136		1
Oklahoma City University Campus Police * OK0554300	2010	4,933	56	11.35		1	1	1	6	46	1	
	2009	Reported Through the County SO										
	2008	Reported Through the County SO										
Capitol Patrol * OK0559900	2010	42,500	8	0.19				1	1	6		
	2009	42,500	11	0.26						7	4	
	2008	42,500	15	0.35			1		1	10	3	
<b>OKLAHOMA COUNTY</b>	2010	827,510	47,574	57.49	60	408	1,254	4,337	12,189	25,229	4,097	153
	2009	810,081	48,319	59.65	76	362	1,409	4,016	13,050	25,050	4,356	145
	2008	799,396	47,186	59.03	66	394	1,729	3,982	11,340	25,229	4,446	185
Okmulgee County Sheriff's Office OK0560000	2010	17,361	263	15.15	1	5	1	12	85	147	12	19
	2009	17,238	205	11.89	1	3	3	21	70	89	18	11
	2008	17,092	129	7.55		1	2	10	53	49	14	6
Henryetta Police Department OK0560100	2010	6,053	162	26.76		3		3	49	89	18	1
	2009	6,016	174	28.92	1	6	2	12	41	101	11	
	2008	6,043	150	24.82		2	1	18	46	63	20	3
Okmulgee Police Department OK0560200	2010	12,648	685	54.16	1	7	13	80	159	400	25	9
	2009	12,595	563	44.70	1	7	15	72	141	308	19	13
	2008	12,585	489	38.86	4	4	10	51	122	272	26	3
Beggs Police Department OK0560400	2010	1,374	45	32.75			1	2	14	24	4	
	2009	1,354	46	33.97		3	1	3	19	15	5	
	2008	1,364	45	32.99		1	1	3	20	19	1	1
Dewar Police Department OK0560600	2010	910	9	9.89					1	8		1
	2009	896	23	25.67				4	12	7		
	2008	899	17	18.91				1	7	8	1	1

## OKLAHOMA STATE BUREAU OF INVESTIGATION

AGENCY	YEAR	POPULATION	TOTAL CRIME INDEX	CRIME RATE PER 1000	MURDER	RAPE	ROBBERY	FELONIOUS ASSAULT	BREAKING & ENTERING	LARCENY	MOTOR VEHICLE THEFT	ARSON
Morris Police Department OK0561100	2010	1,325	6	4.53						4	2	
	2009	1,311	7	5.34					3	3	1	
	2008	1,310	15	11.45			1	2	5	6	1	
Okla State Univ/Okmulgee * OK0561600	2010	3,755	12	3.20				1		8	3	
	2009	2,764	12	4.34				1	2	8	1	
	2008	3,559	10	2.81		1				6	3	
<b>OKMULGEE COUNTY</b>	2010	39,671	1,182	29.80	2	15	15	98	308	680	64	30
	2009	39,410	1,030	26.14	3	19	21	113	288	531	55	24
	2008	39,293	855	21.76	4	9	15	85	253	423	66	14
Osage County Sheriff's Office OK0570000	2010	26,386	478	18.12		6		31	168	252	21	15
	2009	26,593	422	15.87	1	9	3	33	160	195	21	18
	2008	26,447	302	11.42	1	5	3	15	123	143	12	17
Fairfax Police Department OK0570200	2010	1,429	35	24.49				2	16	14	3	
	2009	1,443	23	15.94				1	7	13	2	
	2008	1,464	19	12.98				3	6	8	2	
Hominy Police Department OK0570300	2010	3,588	23	6.41				4	6	9	4	
	2009	3,613	41	11.35			1	13	8	13	6	
	2008	3,651	23	6.30				4	4	13	2	1
Pawhuska Police Department OK0570400	2010	3,350	185	55.22				78	51	51	5	
	2009	3,403	166	48.78		3		65	45	37	16	
	2008	3,452	161	46.64		1	2	67	41	43	7	
<b>OSAGE COUNTY</b>	2010	34,753	721	20.75		6		115	241	326	33	15
	2009	35,052	652	18.60	1	12	4	112	220	258	45	18
	2008	35,014	505	14.42	1	6	5	89	174	207	23	18
Ottawa County Sheriff's Office OK0580000	2010	18,838	117	6.21			1	2	58	42	14	4
	2009	18,938	124	6.55	1	1	3	3	77	30	9	6
	2008	19,088	102	5.34		2		4	55	31	10	1

## OKLAHOMA STATE BUREAU OF INVESTIGATION

AGENCY	YEAR	POPULATION	TOTAL CRIME INDEX	CRIME RATE PER 1000	MURDER	RAPE	ROBBERY	FELONIOUS ASSAULT	BREAKING & ENTERING	LARCENY	MOTOR VEHICLE THEFT	ARSON
Miami Police Department OK0580200	2010	12,967	644	49.66		11	7	56	105	448	17	4
	2009	12,953	638	49.25		5	3	52	110	438	30	9
	2008	13,321	725	54.43		13	5	41	121	516	29	12
NE Oklahoma A&M College Police * OK0581500	2010	2,619	60	22.91				2	34	24		
	2009	2,444	66	27.00				1	31	33	1	
	2008	2,039	34	16.67				2	21	11		
<b>OTTAWA COUNTY</b>	2010	31,805	821	25.81		11	8	60	197	514	31	8
	2009	31,891	828	25.96	1	6	6	56	218	501	40	15
	2008	32,409	861	26.57		15	5	47	197	558	39	13
Pawnee County Sheriff's Office OK0590000	2010	11,131	144	12.94				15	56	65	8	
	2009	11,095	227	20.46	1	4	1	28	79	98	16	1
	2008	11,106	159	14.32	1	1	1	23	45	78	10	1
Cleveland Police Department OK0590100	2010	3,270	88	26.91		2		6	19	60	1	
	2009	3,123	93	29.78				11	22	57	3	3
	2008	3,151	76	24.12		1	1	4	15	50	5	
Pawnee Police Department OK0590200	2010	2,160	36	16.67			1	2	20	11	2	
	2009	2,140	15	7.01		1		1	5	4	4	
	2008	2,169	31	14.29			3	2	12	11	3	
<b>PAWNEE COUNTY</b>	2010	16,561	268	16.18		2	1	23	95	136	11	
	2009	16,358	335	20.48	1	5	1	40	106	159	23	4
	2008	16,426	266	16.19	1	2	5	29	72	139	18	1
Payne County Sheriff's Office OK0600000	2010	20,332	317	15.59		9	3	15	122	151	17	13
	2009	18,621	274	14.71		4	1	17	84	150	18	9
	2008	19,759	229	11.59		2	1	24	87	94	21	10
Cushing Police Department OK0600100	2010	9,838	238	24.19			1	34	35	153	15	1
	2009	8,818	228	25.86	3	2		10	25	180	8	1
	2008	9,631	239	24.82		2	1	13	56	147	20	



## OKLAHOMA STATE BUREAU OF INVESTIGATION

AGENCY	YEAR	POPULATION	TOTAL CRIME INDEX	CRIME RATE PER 1000	MURDER	RAPE	ROBBERY	FELONIOUS ASSAULT	BREAKING & ENTERING	LARCENY	MOTOR VEHICLE THEFT	ARSON
Kiowa Police Department OK0611700	2010	Reported Through the County SO										
	2009	706	14	19.83				1	5	8		3
	2008	700	24	34.29				3	4	15	2	
Krebs Police Department OK0611800	2010	2,164	85	39.28		1		4	23	53	4	
	2009	2,139	41	19.17		1	2	3	10	21	4	2
	2008	2,118	39	18.41				2	16	18	3	2
McAlester Public Schools Campus Police * OK0612300	2010	3,315	9	2.71					2	7		
	2009	3,367	10	2.97				1		9		2
	2008	3,234	2	0.62				1		1		
<b>PITTSBURG COUNTY</b>	2010	45,817	1,433	31.28	4	11	11	55	384	906	62	13
	2009	46,227	1,554	33.62	2	7	14	94	412	915	110	18
	2008	44,847	1,607	35.83	3	8	10	104	400	1,011	71	32
Pontotoc County Sheriff's Office OK0620000	2010	19,356	306	15.81	1	2		19	110	158	16	7
	2009	19,254	341	17.71			2	109	99	118	13	5
	2008	20,185	309	15.31		2	1	96	80	115	15	7
Ada Police Department OK0620100	2010	17,298	900	52.03	1	8	10	119	205	529	28	1
	2009	16,807	965	57.42		12	6	122	233	544	48	5
	2008	16,599	1,025	61.75	1	15	9	118	153	685	44	6
Allen Police Department OK0620300	2010	1,015	8	7.88				1	3	4		
	2009	998	14	14.03					2	9	3	
	2008	Reported Through the County SO										
Stonewall Police Department OK0621400	2010	506	15	29.64		1		4	5	3	2	
	2009	496	14	28.23					10	4		
	2008	Reported Through the County SO										
East Central University Police Dept. * OK0621600	2010	5,470	12	2.19				1	5	6		
	2009	4,472	8	1.79						8		
	2008	4,585	22	4.80					4	18		

## OKLAHOMA STATE BUREAU OF INVESTIGATION

AGENCY	YEAR	POPULATION	TOTAL CRIME INDEX	CRIME RATE PER 1000	MURDER	RAPE	ROBBERY	FELONIOUS ASSAULT	BREAKING & ENTERING	LARCENY	MOTOR VEHICLE THEFT	ARSON
PONTOTOC COUNTY	2010	38,175	1,241	32.51	2	11	10	144	328	700	46	8
	2009	37,555	1,342	35.73		12	8	231	344	683	64	10
	2008	36,784	1,356	36.86	1	17	10	214	237	818	59	13
Pottawatomie County Sheriff's Office OK0630000	2010	28,854	640	22.18	1	3	3	32	227	308	66	2
	2009	28,589	548	19.17	3	5	3	43	194	258	42	4
	2008	28,211	614	21.76	1	7		48	203	300	55	6
Shawnee Police Department OK0630100	2010	31,002	2,030	65.48	2	10	19	242	528	1,091	138	
	2009	30,724	2,074	67.50	1	22	28	178	477	1,240	128	4
	2008	30,398	2,072	68.16	2	21	27	195	403	1,280	144	7
Tecumseh Police Department OK0630200	2010	6,857	222	32.38			3	13	63	128	15	
	2009	6,732	233	34.61	1	6	2	9	77	128	10	
	2008	6,746	244	36.17		5	2	15	64	140	18	3
McLoud Police Department OK0631400	2010	4,784	132	27.59			1	10	28	79	14	
	2009	4,448	55	12.37			2	9	11	30	3	
	2008	4,178	58	13.88				7	17	32	2	2
POTTAWATOMIE COUNTY	2010	71,497	3,024	42.30	3	13	26	297	846	1,606	233	2
	2009	70,493	2,910	41.28	5	33	35	239	759	1,656	183	8
	2008	69,533	2,988	42.97	3	33	29	265	687	1,752	219	18
Pushmataha County Sheriff's Office OK0640000	2010	8,662	150	17.32	1			19	58	57	15	3
	2009	8,581	161	18.76	1		2	11	77	53	17	6
	2008	8,476	115	13.57		1		3	55	36	20	5
Antlers Police Department OK0640100	2010	2,547	92	36.12			1	6	28	50	7	
	2009	2,478	81	32.69		1		11	16	48	5	
	2008	2,477	91	36.74		2	1	18	24	42	4	2
Clayton Police Department OK0640300	2010	744	12	16.13				1	8	3		1
	2009	728	16	21.98				2	8	4	2	
	2008	725	12	16.55				3	4	5		

## OKLAHOMA STATE BUREAU OF INVESTIGATION

AGENCY	YEAR	POPULATION	TOTAL CRIME INDEX	CRIME RATE PER 1000	MURDER	RAPE	ROBBERY	FELONIOUS ASSAULT	BREAKING & ENTERING	LARCENY	MOTOR VEHICLE THEFT	ARSON
PUSHMATAHA COUNTY	2010	11,953	254	21.25	1		1	26	94	110	22	4
	2009	11,787	258	21.89	1	1	2	24	101	105	24	6
	2008	11,678	218	18.67		3	1	24	83	83	24	7
Roger Mills County Sheriff's Office OK0650000	2010	3,442	38	11.04				2	8	26	2	
	2009	3,423	49	14.31				2	14	32	1	
	2008	3,297	53	16.08				2	11	38	2	2
ROGER MILLS COUNTY	2010	3,442	38	11.04				2	8	26	2	
	2009	3,423	49	14.31				2	14	32	1	
	2008	3,297	53	16.08				2	11	38	2	2
Rogers County Sheriff's Office OK0660000	2010	56,787	530	9.33		4	1	36	160	253	76	1
	2009	56,804	468	8.24		3	2	26	106	255	76	
	2008	58,256	296	5.08	1	1		3	121	128	42	1
Claremore Police Department OK0660100	2010	17,741	589	33.20		7	2	23	106	423	28	2
	2009	17,635	614	34.82		9		17	132	424	32	3
	2008	17,491	591	33.79	1	11	7	28	124	390	30	
Catoosa Police Department OK0660300	2010	8,193	243	29.66		4	1	57	41	112	28	1
	2009	6,748	275	40.75		7	2	78	56	113	19	4
	2008	6,724	208	30.93	2	3	6	45	52	79	21	
Chelsea Police Department OK0660400	2010	2,261	6	2.65				1		5		
	2009	2,237	20	8.94			2	6	3	7	2	
	2008	2,237	28	12.52		1		5	10	10	2	1
Oologah Police Department OK0660700	2010	1,180	25	21.19				3	10	10	2	
	2009	1,158	16	13.82					4	9	3	
	2008	1,159	41	35.38				1	16	21	3	
Rogers State University Police * OK0661300	2010	4,982	16	3.21					1	15		
	2009	4,635	29	6.26					5	24		
	2008	4,376	16	3.66		3			4	9		

## OKLAHOMA STATE BUREAU OF INVESTIGATION

AGENCY	YEAR	POPULATION	TOTAL CRIME INDEX	CRIME RATE PER 1000	MURDER	RAPE	ROBBERY	FELONIOUS ASSAULT	BREAKING & ENTERING	LARCENY	MOTOR VEHICLE THEFT	ARSON
Verdigris Police Department OK0661500	2010	3,245	37	11.40		2		1	12	22		
	2009	3,126	31	9.92		1		1	6	17	6	
	2008	Reported Through the County SO										
ROGERS COUNTY	2010	89,407	1,446	16.17		17	4	121	330	840	134	4
	2009	87,708	1,453	16.57		20	6	128	312	849	138	7
	2008	85,867	1,180	13.74	4	19	13	82	327	637	98	2
Seminole County Sheriff's Office OK0670000	2010	14,280	327	22.90		2		17	109	180	19	5
	2009	14,187	273	19.24		1		20	87	150	15	8
	2008	12,629	312	24.71	1	1	2	42	71	184	11	13
Konawa Police Department OK0670100	2010	Reported Through the County SO										
	2009	Reported Through the County SO										
	2008	1,387	5	3.60					1	4		
Seminole Police Department OK0670200	2010	6,895	570	82.67		5	12	21	148	351	33	1
	2009	6,797	444	65.32	3	1	5	38	144	231	22	2
	2008	6,801	336	49.40		1	2	25	69	225	14	3
Wewoka Police Department OK0670300	2010	3,320	187	56.33		1	1	8	64	103	10	
	2009	3,289	116	35.27	1			5	35	71	4	
	2008	3,298	136	41.24			3	11	35	79	8	3
Seminole State College * OK0671300	2010	2,576	18	6.99					6	12		
	2009	3,098	10	3.23		1				9		
	2008	2,164	15	6.93					1	14		
SEMINOLE COUNTY	2010	24,495	1,102	44.99		8	13	46	327	646	62	6
	2009	24,273	843	34.73	4	3	5	63	266	461	41	10
	2008	24,115	804	33.34	1	2	7	78	177	506	33	19
Sequoyah County Sheriff's Office OK0680000	2010	24,766	494	19.95	5	10	2	45	147	276	9	6
	2009	24,630	485	19.69	1	6	1	48	184	238	7	12
	2008	24,552	492	20.04	2	16	6	190	119	122	37	6



## OKLAHOMA STATE BUREAU OF INVESTIGATION

AGENCY	YEAR	POPULATION	TOTAL CRIME INDEX	CRIME RATE PER 1000	MURDER	RAPE	ROBBERY	FELONIOUS ASSAULT	BREAKING & ENTERING	LARCENY	MOTOR VEHICLE THEFT	ARSON
Sallisaw Police Department OK0680100	2010	8,985	291	32.39		2	1	2	44	229	13	
	2009	8,823	325	36.84		1	4	12	60	236	12	5
	2008	8,831	312	35.33			5	21	72	198	16	1
Muldrow Police Department OK0681200	2010	3,201	65	20.31		2		10	16	34	3	1
	2009	3,158	66	20.90		1	1	3	16	44	1	1
	2008	3,176	67	21.10		1		8	21	36	1	
Roland Police Department OK0681400	2010	3,605	63	17.48				7	14	39	3	
	2009	3,453	92	26.64			1	3	21	66	1	
	2008	3,299	62	18.79		3		4	11	42	2	
Vian Police Department OK0681600	2010	1,562	30	19.21				3	7	19	1	
	2009	1,447	19	13.13				2	6	9	2	
	2008	1,456	26	17.86		2		8	2	13	1	
SEQUOYAH COUNTY	2010	42,119	943	22.39	5	14	3	67	228	597	29	7
	2009	41,511	987	23.78	1	8	7	68	287	593	23	18
	2008	41,314	959	23.21	2	22	11	231	225	411	57	7
Stephens County Sheriff's Office OK0690000	2010	15,006	297	19.79	1	7	1	29	70	157	32	2
	2009	15,059	193	12.82		4		26	54	94	15	4
	2008	14,760	178	12.06		7		37	39	78	17	11
Comanche Police Department OK0690100	2010	1,528	52	34.03				2	17	32	1	1
	2009	1,519	64	42.13		2		6	26	27	3	2
	2008	1,517	52	34.28			1	1	20	29	1	1
Duncan Police Department OK0690200	2010	22,814	1,170	51.28		10	10	31	292	779	48	4
	2009	22,630	1,097	48.48		13	8	49	243	744	40	3
	2008	22,535	1,037	46.02	1	3	6	34	189	768	36	2
Marlow Police Department OK0690300	2010	4,639	186	40.09		1		14	46	122	3	
	2009	4,601	171	37.17		1		18	34	111	7	
	2008	4,580	148	32.31		4	1	7	30	105	1	1

## OKLAHOMA STATE BUREAU OF INVESTIGATION

AGENCY	YEAR	POPULATION	TOTAL CRIME INDEX	CRIME RATE PER 1000	MURDER	RAPE	ROBBERY	FELONIOUS ASSAULT	BREAKING & ENTERING	LARCENY	MOTOR VEHICLE THEFT	ARSON
STEPHENS COUNTY	2010	43,987	1,705	38.76	1	18	11	76	425	1,090	84	7
	2009	43,809	1,525	34.81		20	8	99	357	976	65	9
	2008	43,392	1,415	32.61	1	14	8	79	278	980	55	15
Texas County Sheriff's Office OK0700000	2010	7,096	35	4.93	1	1		1	11	20	1	
	2009	6,800	45	6.62	1		1	3	13	25	2	
	2008	5,693	55	9.66		2		3	12	36	2	
Guymon Police Department OK0700100	2010	11,294	357	31.61		1	7	17	84	235	13	1
	2009	10,721	328	30.59		3	4	30	89	190	12	5
	2008	10,580	310	29.30	1	3	3	21	79	197	6	2
Hooker Police Department OK0700200	2010	1,815	12	6.61				2	5	3	2	
	2009	1,715	11	6.41					4	6	1	
	2008	1,698	18	10.60				1	8	8	1	
Goodwell Police Department OK0700600	2010	1,251	5	4.00						5		
	2009	1,182	17	14.38					3	14		
	2008	1,134	9	7.94		1			4	4		
Texhoma Police Department OK0701000	2010	Reported Through the County SO										
	2009	Reported Through the County SO										
	2008	926	8	8.64					2	6		
Guymon Public Schools * OK0701300	2010	3,071	3	0.98				1		2		
	2009	3,098	4	1.29				1		3		
	2008	Reported Through the County SO										
TEXAS COUNTY	2010	21,456	412	19.20	1	2	7	21	100	265	16	1
	2009	20,418	405	19.84	1	3	5	34	109	238	15	5
	2008	20,031	400	19.97	1	6	3	25	105	251	9	2
Tillman County Sheriff's Office OK0710000	2010	3,044	72	23.65				8	15	45	4	
	2009	3,091	35	11.32		1			13	19	2	
	2008	3,143	33	10.50		1			18	13	1	4

## OKLAHOMA STATE BUREAU OF INVESTIGATION

AGENCY	YEAR	POPULATION	TOTAL CRIME INDEX	CRIME RATE PER 1000	MURDER	RAPE	ROBBERY	FELONIOUS ASSAULT	BREAKING & ENTERING	LARCENY	MOTOR VEHICLE THEFT	ARSON
Frederick Police Department OK0710100	2010	3,778	136	36.00		3	1	15	47	67	3	
	2009	3,794	125	32.95	1		2	24	40	54	4	4
	2008	3,929	99	25.20		1		22	32	40	4	
Grandfield Police Department OK0710300	2010	924	4	4.33					3	1		
	2009	925	8	8.65		1		4	2	1		
	2008	956	15	15.69					5	9	1	
<b>TILLMAN COUNTY</b>	<b>2010</b>	<b>7,746</b>	<b>212</b>	<b>27.37</b>		<b>3</b>	<b>1</b>	<b>23</b>	<b>65</b>	<b>113</b>	<b>7</b>	
	<b>2009</b>	<b>7,810</b>	<b>168</b>	<b>21.51</b>	<b>1</b>	<b>2</b>	<b>2</b>	<b>28</b>	<b>55</b>	<b>74</b>	<b>6</b>	<b>4</b>
	<b>2008</b>	<b>8,028</b>	<b>147</b>	<b>18.31</b>		<b>2</b>		<b>22</b>	<b>55</b>	<b>62</b>	<b>6</b>	<b>4</b>
Tulsa County Sheriff's Office OK0720000	2010	37,138	778	20.95	1	13	9	192	273	230	60	4
	2009	39,537	1,109	28.05		13	17	196	368	407	108	7
	2008	36,081	1,377	38.16	5	16	15	275	380	601	85	6
Broken Arrow Police Department OK0720100	2010	97,581	2,180	22.34	2	31	28	82	353	1,560	124	16
	2009	94,415	2,197	23.27	2	29	37	112	423	1,486	108	21
	2008	92,075	2,352	25.54	4	16	36	134	476	1,515	171	31
Collinsville Police Department OK0720200	2010	5,380	127	23.61		6	1	7	38	64	11	3
	2009	5,150	83	16.12		2	1	7	22	49	2	
	2008	4,821	82	17.01		2		3	35	39	3	2
Sand Springs Police Department OK0720300	2010	19,204	669	34.84	1	3	11	18	98	481	57	1
	2009	18,602	725	38.97	1	11	10	21	116	522	44	
	2008	18,572	678	36.51	1	6	8	20	136	462	45	1
Skiatook Police Department OK0720400	2010	7,118	382	53.67		9		97	75	184	17	1
	2009	6,973	305	43.74		12		76	62	145	10	3
	2008	6,707	239	35.63		4		12	68	147	8	2
Tulsa Police Department OK0720500	2010	393,412	25,659	65.22	54	252	1,381	2,617	7,146	11,857	2,352	203
	2009	384,851	27,515	71.50	68	254	1,117	2,856	6,626	14,521	2,073	190
	2008	382,954	27,691	72.31	50	252	1,096	3,524	6,725	13,746	2,298	250

## OKLAHOMA STATE BUREAU OF INVESTIGATION

AGENCY	YEAR	POPULATION	TOTAL CRIME INDEX	CRIME RATE PER 1000	MURDER	RAPE	ROBBERY	FELONIOUS ASSAULT	BREAKING & ENTERING	LARCENY	MOTOR VEHICLE THEFT	ARSON
Bixby Police Department OK0720600	2010	22,683	369	16.27		2	3	18	115	206	25	1
	2009	21,681	381	17.57		2	3	16	108	224	28	3
	2008	21,114	307	14.54		5	3	14	71	198	16	1
Glenpool Police Department OK0720700	2010	10,685	297	27.80		6	1	66	46	162	16	1
	2009	10,097	245	24.26		2	3	30	46	150	14	
	2008	9,697	197	20.32		3	3	9	35	133	14	3
Jenks Police Department OK0720800	2010	17,170	293	17.06		3	4	25	50	195	16	
	2009	16,438	351	21.35		5	3	15	89	227	12	3
	2008	15,703	292	18.60	1	2	4	6	56	207	16	2
Owasso Police Department OK0721000	2010	30,431	868	28.52		2	11	29	108	680	38	5
	2009	28,631	739	25.81		4	5	68	131	485	46	3
	2008	27,460	798	29.06		13	8	66	111	551	49	1
Tulsa Community College Police * OK0721200	2010	22,934	73	3.18			1	2	9	59	2	
	2009	21,682	39	1.80					1	38		
	2008	33,253	36	1.08						34	2	
Jenks Public Schools Police * OK0721300	2010	11,650	18	1.55						18		
	2009	11,379	41	3.60		1				40		
	2008	14,025	29	2.07				2	2	25		
Okla State Univ/Tulsa * OK0721400	2010	2,840	14	4.93				1	1	11	1	
	2009	2,802	10	3.57					4	6		
	2008	2,840	7	2.46				1	1	5		
NSU-Broken Arrow Campus Police * OK0722100	2010	3,626	5	1.38						5		
	2009	3,409	3	0.88						3		
	2008	3,340	5	1.50						5		
<b>TULSA COUNTY</b>	2010	640,802	31,732	49.52	58	327	1,450	3,154	8,312	15,712	2,719	235
	2009	626,375	33,743	53.87	71	335	1,196	3,397	7,996	18,303	2,445	230
	2008	615,184	34,090	55.41	61	319	1,173	4,066	8,096	17,668	2,707	299

## OKLAHOMA STATE BUREAU OF INVESTIGATION

AGENCY	YEAR	POPULATION	TOTAL CRIME INDEX	CRIME RATE PER 1000	MURDER	RAPE	ROBBERY	FELONIOUS ASSAULT	BREAKING & ENTERING	LARCENY	MOTOR VEHICLE THEFT	ARSON
Wagoner County Sheriff's Office OK0730000	2010	36,058	590	16.36		4	2	37	153	340	54	9
	2009	35,245	486	13.79	2	5	4	28	147	252	48	5
	2008	34,190	423	12.37	1	6	1	28	146	183	58	4
Wagoner Police Department OK0730100	2010	8,270	496	59.98	1	3	3	64	108	302	15	4
	2009	8,122	495	60.95		2	3	78	88	307	17	2
	2008	8,016	395	49.28		3	5	73	80	226	8	1
Coweta Police Department OK0730300	2010	9,248	250	27.03		8	3	20	32	164	23	3
	2009	9,282	217	23.38		3		19	33	149	13	3
	2008	9,043	222	24.55		1	3	19	39	144	16	1
<b>WAGONER COUNTY</b>	2010	53,576	1,336	24.94	1	15	8	121	293	806	92	16
	2009	52,649	1,198	22.75	2	10	7	125	268	708	78	10
	2008	51,249	1,040	20.29	1	10	9	120	265	553	82	6
Washington County Sheriff's Office OK0740000	2010	11,493	176	15.31		4	1	6	69	88	8	9
	2009	11,583	165	14.25		3	1	6	66	82	7	1
	2008	11,251	144	12.80		1		17	48	74	4	14
Bartlesville Police Department OK0740100	2010	36,586	1,372	37.50	3	11	27	105	273	894	59	13
	2009	36,045	1,352	37.51	1	13	13	87	224	963	51	10
	2008	35,497	798	22.48		11	18	46	165	530	28	6
Dewey Police Department OK0740200	2010	3,367	129	38.31		2	2	12	24	89		
	2009	3,324	148	44.52				9	44	95		2
	2008	3,321	133	40.05		6	1	8	19	97	2	2
<b>WASHINGTON COUNTY</b>	2010	51,446	1,677	32.60	3	17	30	123	366	1,071	67	22
	2009	50,952	1,665	32.68	1	16	14	102	334	1,140	58	13
	2008	50,069	1,075	21.47		18	19	71	232	701	34	22
Washita County Sheriff's Office OK0750000	2010	8,981	83	9.24		6		11	17	40	9	3
	2009	8,864	77	8.69		4	1	12	24	31	5	2
	2008	8,765	59	6.73	1	5		7	13	25	8	4

<b>OKLAHOMA STATE BUREAU OF INVESTIGATION</b>
---

AGENCY	YEAR	POPULATION	TOTAL CRIME INDEX	CRIME RATE PER 1000	MURDER	RAPE	ROBBERY	FELONIOUS ASSAULT	BREAKING & ENTERING	LARCENY	MOTOR VEHICLE THEFT	ARSON
Cordell Police Department OK0750100	2010	2,983	43	14.42		1		14		26	2	
	2009	2,936	67	22.82		1		21	2	43		
	2008	2,930	54	18.43				16	5	29	4	
WASHITA COUNTY	2010	11,964	126	10.53		7		25	17	66	11	3
	2009	11,800	144	12.20		5	1	33	26	74	5	2
	2008	11,695	113	9.66	1	5		23	18	54	12	4
Woods County Sheriff's Office OK0760000	2010	2,718	7	2.58				2	1	3	1	
	2009	2,710	27	9.96				10	5	10	2	
	2008	2,667	33	12.37	1	2		2	3	22	3	2
Alva Police Department OK0760100	2010	4,822	130	26.96		3	3	4	34	83	3	5
	2009	4,805	121	25.18		1		3	19	91	7	
	2008	4,677	219	46.82	1		1	11	34	152	20	1
Waynoka Police Department OK0760200	2010	906	14	15.45			1		6	7		
	2009	892	20	22.42		2		1	9	8		
	2008	896	31	34.60		2		1	9	19		
WOODS COUNTY	2010	8,446	151	17.88		3	4	6	41	93	4	5
	2009	8,407	168	19.98		3		14	33	109	9	
	2008	8,240	283	34.34	2	4	1	14	46	193	23	3
Woodward County Sheriff's Office OK0770000	2010	6,527	80	12.26				14	19	42	5	3
	2009	6,512	89	13.67				6	25	53	5	7
	2008	6,163	114	18.50			1	12	36	51	14	1
Woodward Police Department OK0770100	2010	12,535	463	36.94		10	1	6	165	265	16	1
	2009	12,355	630	50.99		17	7	15	178	396	17	
	2008	12,257	670	54.66		10		33	168	432	27	2
Mooreland Police Department OK0770500	2010	1,270	23	18.11		1			9	12	1	
	2009	1,256	36	28.66	1		1	3	11	20		
	2008	1,242	31	24.96					10	21		

## OKLAHOMA STATE BUREAU OF INVESTIGATION

AGENCY	YEAR	POPULATION	TOTAL CRIME INDEX	CRIME RATE PER 1000	MURDER	RAPE	ROBBERY	FELONIOUS ASSAULT	BREAKING & ENTERING	LARCENY	MOTOR VEHICLE THEFT	ARSON
WOODWARD COUNTY	2010	20,332	566	27.84		11	1	20	193	319	22	4
	2009	20,123	755	37.52	1	17	8	24	214	469	22	7
	2008	19,662	815	41.45		10	1	45	214	504	41	3
STATE TOTAL	2010	3,751,351	145,094	38.68	191	1,467	3,320	12,941	37,358	79,741	10,076	957
	2009	3,687,756	149,359	40.50	229	1,526	3,339	13,300	37,815	82,814	10,336	1,020
	2008	3,642,361	143,687	39.45	212	1,453	3,669	13,794	34,861	78,861	10,837	1,174

\* Campus enrollment is not included in the state's population total; it is used to tabulate the crime rate only.

Please Note: The Arson offenses in this contributor report have not been included in the Total Crime Index or Crime Rate Per 1,000 figures.

## **POPULATION FIGURES**

- The population figures in this publication are used by the authority of the Federal Bureau of Investigation. Some communities have more growth than the average used by the FBI each year since a census is only taken each decade. This can have an influence on the crime rate per 1,000 population as shown in this section.

## **PUBLICATION CORRECTION**

- In the 2008 and 2009 publications of "*Crime In Oklahoma*," the 2008 and 2009 total Crime Index totals were reported incorrectly for the Calumet Police Department, Kiefer Police Department, Kaw City Police Department, and the Grandfield Police Department. The information has been corrected in the 2010 edition which represents a three-year comparison of their corrected Crime Index totals.





# XI

## CONTRIBUTOR PARTICIPATION



# OKLAHOMA STATE BUREAU OF INVESTIGATION

## HISTORY OF PROGRAM PARTICIPATION

There are approximately 450 sheriffs' offices and police departments in Oklahoma. During 1973, an average of 65 law enforcement agencies contributed monthly Uniform Crime Reports directly to the Federal Bureau of Investigation.

The Oklahoma State Bureau of Investigation assumed the statewide administration of the Uniform Crime Reporting Program on September 1, 1973. Since that time, an astounding increase in the number of agencies who report directly to the Oklahoma State Bureau of Investigation has been realized.

The table below sets forth the number of law enforcement agencies, by type, that have participated in the Oklahoma Uniform Crime Reporting Program for the years 2008, 2009, and 2010.

### CONTRIBUTOR HISTORY

MONTH	TOTAL CONTRIBUTORS			POLICE DEPARTMENTS			SHERIFFS' OFFICES		
	2010	2009	2008	2010	2009	2008	2010	2009	2008
JAN	318	314	304	241	237	227	77	77	77
FEB	318	314	304	241	237	227	77	77	77
MAR	318	314	304	241	237	227	77	77	77
APR	318	314	304	241	237	227	77	77	77
MAY	318	314	304	241	237	227	77	77	77
JUN	318	315	304	241	238	227	77	77	77
JUL	318	314	304	241	237	227	77	77	77
AUG	318	314	304	241	237	227	77	77	77
SEP	318	314	304	241	237	227	77	77	77
OCT	318	314	304	241	237	227	77	77	77
NOV	318	314	304	241	237	227	77	77	77
DEC	318	314	304	241	237	227	77	77	77

# OKLAHOMA STATE BUREAU OF INVESTIGATION

## CONTRIBUTOR HISTORY

There were 318 direct reporting law enforcement agencies in 2010 that provided UCR data directly to the Oklahoma State Bureau of Investigation's state repository.

The following is a list of agencies that reported partial data or failed to report data during calendar year 2010. Statistics in this publication are reported as they are received from an agency during the calendar year and data received is not calculated or averaged to compensate for partial or missing data. For this reason, there may be discrepancies when comparing data in this publication with data in "Crime in the United States."

- OK0070900 Caddo Police Department
- OK0101700 Wilson Police Department
- OK0161000 Medicine Park Police Department
- OK0170000 Cotton County Sheriff's Office
- OK0351800 Murray State College Campus Police





# XII

## STATEMENT OF POLICY AND REGULATIONS



---

# STATEMENT OF POLICY

---

The following regulations will be observed by this agency concerning the release of Uniform Crime Reporting statistical information. Employees of the agency will observe these procedures and will not deviate from this policy without the express consent of the Director of the Oklahoma State Bureau of Investigation. All information to be released will originate from the Field Services Unit of the Oklahoma State Bureau of Investigation.

## REGULATIONS

1. This agency will publish an annual report reflecting the crime in Oklahoma. This report will be distributed to the Governor, to members of the Legislature, to the Attorney General, to law enforcement agencies, to the State Library System, and to any agency or committee dedicated to law enforcement or criminal justice work.
2. Published annual reports will be released to the above named agencies at no charge. They will then be released to individuals or agencies extraneous to the criminal justice community who shall pay a fee of five dollars (\$5.00) for every copy received.
3. UCR Information Requests:
  - A. Information contained in the published annual report may be released via telephone, letter, etc., to any interested party.
  - B. All requests for unpublished information from agencies or individuals extraneous to the criminal justice community should be submitted on an OSBI OPEN RECORDS ACT REQUEST FORM (ORA-1.) In accordance with the Oklahoma Open Records Act, all requests may be subject to a charge.
  - C. Law enforcement agencies may receive interim, unpublished, specialized reports identifying their agency only, provided the request is reasonable. Law enforcement agencies may also receive their respective county totals along with state or regional totals. All requests should be directed to the Supervisor of the Field Services Unit.



# XIII

# APPENDIX



---

## STATISTICAL VARIABLES

---

From the Uniform Crime Reporting (UCR) Program's inception, it was obvious the quality of the program would be limited since it would not be possible to account for every crime. When analyzing UCR data, it must be remembered that these statistics are based upon offenses reported or known to the police.

Citizens do not report crimes in many instances for various reasons. Victims may consider the offenses to be of little consequence; they believe there is nothing the police can do about them; or they fear retaliation from offenders because they have shared willingly in such offenses as illegal sex acts, gambling, or drug use. Consequently, some offenses are never entered into the present statistical reporting system. A national survey conducted for the President's Commission on Law Enforcement and Administration of Justice indicates half of the victimizations which occur are not reported to law enforcement authorities.

In some cases, law enforcement agencies themselves question the merit of the UCR Program. A common complaint concerns jurisdiction when a sheriff's department is called upon to investigate a crime within the city limits and makes an arrest in connection with that offense. The sheriff's department feels it is necessary to score the offense but, under UCR guidelines, the city must report the offense, the clearance, and the arrest. It must be remembered that Uniform Crime Reports are collected for the purpose of measuring the extent and type of crime by geographical location; they are not activity reports.

The crime information gathered and disseminated by this report is the most accurate currently available in Oklahoma. Caution has been and will continue to be exercised when direct statistical comparisons are suggested, primarily because of a great number of socioeconomic issues. Likewise, when comparing offenses and arrest data, it should be remembered that crimes relate to events, while arrests relate to people. A single crime may involve several offenses, multiple offenders and/or victims.

Some additional conditions which will, by type and volume, affect the crime that occurs from place to place are outlined below. These same conditions will also affect the amount of crime actually reported.

1. Density and size of the community population and the metropolitan area of which it is a part.
2. Composition of the population, particularly in reference to age, sex, and race.
3. Economic status and mores of the population.
4. Relative stability of population, including commuters, seasonal and other transient types.



5. Climate, including seasonal weather conditions.
6. Educational, recreational, and religious characteristics.
7. Effective strength of the police force.
8. Standards governing appointment to the police force.
9. Policies of the prosecuting officials and the courts.
10. Attitude of the public toward law enforcement problems.
11. The administrative and investigative efficiency of the local law enforcement agency, including the degree of adherence to reporting crime statistics.

Because they are influenced by many variables, current methods of gathering and reporting offenses and arrest data provide a less than complete picture of criminality in our society. However, an alternative information system, which can overcome the present program's shortcomings and more adequately perform this task, is currently unavailable.

---

## GLOSSARY OF TERMS

---

**ADULT** - For Uniform Crime Reporting purposes, a person 18 years of age or more.

**ARREST RATE** - The number of arrests reported for Part I and Part II offenses for each unit of population, generally per 100,000. Arrest rates are computed in the same manner as crime rates.

**CLEARANCE RATE** - The number of clearances reported for Part I offenses. This rate is determined by dividing the number of clearances by the number of offenses.

**CLEARED BY ARREST** - For UCR purposes, an offense is cleared by arrest or solved when at least one person is (1) arrested, (2) charged with the commission of the offense, and (3) turned over for prosecution.

**CRIME FACTORS** - Conditions which affect the amount and type of crime that occurs in a geographical area.

**CRIME INDEX** - The sum total of the seven major offenses used to measure the extent, fluctuation, and distribution of crime in a given geographical area. Crime classifications used in the index are: (1) murder, (2) forcible rape, (3) robbery, (4) felonious assault, (5) breaking and entering, (6) larceny (theft), and (7) motor vehicle theft. Each of these offenses is referred to as an "index crime."

**CRIME RATE** - The number of index crimes reported for each unit of population, generally 100,000. Crime rates are computed for communities by dividing the number of index crimes by the population and multiplying the answer by 100,000.

**EXCEPTIONAL CLEARANCE** - A crime solution or clearance recorded when some element beyond law enforcement control precludes the placing of formal charges against the offender.

**JUVENILE** - For UCR purposes, a person under the age of 18.

**NON-VIOLENT CRIME** - Consists of the index crimes of breaking and entering, larceny (theft) and motor vehicle theft.

**PART I OFFENSES** - The first of two main categories of crime classes comprising a universal crime classification system established for crime reporting purposes. Part I offenses are by their nature more serious and/or occur with greater frequency. The monthly tabulation of Part I offenses provides a count of "offenses known."

**PART II OFFENSES** - The second of two main categories of crime classes comprising a universal crime classification system established for crime reporting purposes. Part II offenses are generally less serious in nature and/or occur less frequently. Monthly tabulations of Part II offenses are limited to arrest information only.

**VIOLENT CRIME** - Consists of the index crimes of murder, rape, robbery, and aggravated assault.

