

STATE OF OKLAHOMA  
UNIFORM CRIME REPORT  
ANNUAL REPORT  
JANUARY – DECEMBER  
2009



COMPILED BY THE  
OKLAHOMA STATE BUREAU  
OF  
INVESTIGATION

This publication is issued by the Oklahoma State Bureau of Investigation as authorized by Director A. DeWade Langley. Copies have been deposited with the Publications Clearinghouse of the Oklahoma Department of Libraries.

*“Crime In Oklahoma”* has been prepared by the Information Services Division and the Information Technology Services Division of the OSBI. Persons directly responsible for the creation of this publication are listed below. Through their efforts, the data contained within this report was compiled and the design layout created.

Section Supervisor	Linda DeArman
Field Services Supervisor	Rodney Eaton
Field Services Unit	Derrie Fox Mike Goodloe Aaron Gray Lenedia Hendricks Hilary Hunt Kristen Joseph Denise Kramer Jenni McDaniel
CDC & A Unit Supervisor	Debbie Goodloe
Data Entry Staff	Carolyn Collier Judy Guermat Cora Hollis Terry Miller Elizabeth Riccardi Claudette Scott
ITS Division Director	Ben Gherezgiher
ITS Staff	Jo Miller Jebessa Mosisa Michael Paul

A special note of appreciation is extended to the law enforcement administrators and UCR reporters in the 314 sheriffs’ offices, police departments, and state law enforcement agencies throughout Oklahoma, who made this data available and this publication possible.

# STATE OF OKLAHOMA

BRAD HENRY, GOVERNOR

## BUREAU OF INVESTIGATION

A. DEWADE LANGLEY, DIRECTOR

CHARLES D. CURTIS, DEPUTY DIRECTOR



## INFORMATION SERVICES DIVISION

DAVID PAGE, DIVISION DIRECTOR

## FIELD SERVICES UNIT

RODNEY EATON, PROJECT DIRECTOR

6600 N. HARVEY  
OKLAHOMA CITY, OK 73116  
405.848.6724

---

## TABLE OF CONTENTS

---

OSBI COMMISSION.....	viii
INTRODUCTION.....	ix
I.    INDEX CRIME SUMMARY.....	1-1
Index Crime Trends	
Index Crimes – A Ten-Year Comparison	
II.   UNIFORM CRIME REPORTING PROGRAM.....	2-1
Legislative Mandate	
Objectives	
Uses of Criminal Justice Data	
Classification of UCR Offenses	
III.  INDEX CRIME ANALYSIS.....	3-1
Index Crime Offenses	
Murder	
Rape	
Robbery	
Aggravated Assault	
Burglary	
Larceny	
Motor Vehicle Theft	
Arson	
IV.  PROPERTY STOLEN AND RECOVERED.....	4-1
Property Value and Type	
V.   ARREST AND CLEARANCE DATA.....	5-1
Arrest and Clearance Data	
Juvenile Arrest Overview	
Juvenile Arrests	
Collection of Dispositions	
Adult Arrests	
Arrests By County	

VI.	LAW ENFORCEMENT OFFICERS KILLED OR ASSAULTED.....	6-1
	Officers Killed or Assaulted	
	Law Enforcement Employee Data	
VII.	RURAL CRIME.....	7-1
	Rural Index Crime Offenses	
VIII.	DOMESTIC ABUSE AND HATE/BIAS CRIMES.....	8-1
	Domestic Abuse	
	Hate/Bias Crimes	
IX.	INDEX CRIME OFFENSES BY CONTRIBUTOR.....	9-1
	Map-Index Crimes by County	
	Contributors	
	Alphabetical Agency Listing	
X.	CONTRIBUTOR PARTICIPATION.....	10-1
	History of Program Participation	
XI.	STATEMENT OF POLICY AND REGULATIONS.....	11-1
	Statement of Policy	
XII.	APPENDIX.....	12-1
	Statistical Variables	
	Glossary of Terms	

---

## LIST OF TABLES

---

Index Crime Trends .....	1-2
Crime Clock.....	3-4
Murder by Age, Sex, and Race .....	3-7
Murder By Offense, Relationship, and Weapon.....	3-8
Robbery By Classification.....	3-11
Burglary By Classification .....	3-18
Larceny By Classification.....	3-20
Arson By Classification .....	3-25
Property Stolen - Recovered By Month.....	4-4
Clearance Data .....	5-4
Juvenile Arrests - A Ten -Year Comparison.....	5-5
Juvenile Arrests.....	5-8
Juvenile Dispositions .....	5-13
Adult Arrests.....	5-14
County Arrests By Category .....	5-19
Officer Assignment Information .....	6-2
Officer Assaults By Activity .....	6-3
Officer Assaults By Time .....	6-4
Officer Assaults By Weapon.....	6-5
Officer Injury Information	
Full-Time Law Enforcement and Civilian Employees.....	6-6
Domestic Abuse By Time of Day.....	8-3
Domestic Abuse By Day of Week.....	8-4
Domestic Abuse By Offense	
Hate/Bias Crimes.....	8-5
Type of Offense	
Type of Victim	
Number of Offenders	
Location of Incident	
Motivation	
Race of Offenders	
Index Crimes By County - Map.....	9-2
Alphabetical Agency Listing .....	9-4
Oklahoma Index Crime Offenses By Contributor .....	9-7
Contributor History.....	10-2

---

## LIST OF GRAPHS

---

Index Crimes - A Ten -Year Comparison .....	1-5
Index Crime Offenses .....	3-2
Violent/Non -Violent Crime By Month .....	3-3
Murder By Month and Day of Week .....	3-6
Rape By Month, Forcible and Attempted .....	3-10
Robbery By Month and Weapon .....	3-12
Aggravated Assault By Month and Weapon .....	3-14
Burglary By Month and Type .....	3-16
Burglary - Residence and Non-Residence .....	3-17
Larceny Offenses By Month and Value .....	3-21
Motor Vehicle Theft By Month and Type.....	3-23
Value of Property Stolen and Recovered By Type .....	4-2
Value of Property Stolen - Recovered By Month; By Offense .....	4-3
Percentage of Index Crimes Cleared .....	5-3
Clearance By Age .....	5-4
Total Juvenile Arrests .....	5-5
Juvenile Index Crime Arrests; Weapons Law Violations.....	5-6
Juvenile Drug Related Arrests; Alcohol Related Arrests.....	5-7
Rural Violent Crimes - A Three-Year Comparison (Murder and Rape).....	7-2
Rural Robbery By Weapon; Aggravated Assault By Weapon .....	7-3
Rural Non-Violent Crimes - A Three-Year Comparison; Property Stolen and Recovered....	7-4
Rural Burglary By Type - Residence and Non-Residence By Time of Day.....	7-5
Rural Larceny By Value; Motor Vehicle Theft By Type .....	7-6
Domestic Abuse By Offense.....	8-2

---

# OSBI COMMISSION

---

The OSBI Commission consists of one sheriff, one district attorney, one police chief, and four lay members. Each member is appointed by the Governor and approved by the Senate to serve a seven-year staggered term.

The Commission has five statutory responsibilities: to appoint the Director of the OSBI; to hear complaints against the OSBI or any of its employees; to make recommendations to the Director of any needed disciplinary action as a result of any investigation conducted upon a complaint received; to establish general procedures with regard to assisting law enforcement officers and district attorneys; and to establish a program of training for agents. The current Commission members are:

## **TED FARISS – CHAIRMAN, LAY MEMBER**

Mr. Fariss is a farmer and rancher in Dewey County and is the Chief Operating Officer of the Bank of Western Oklahoma in Elk City. He was appointed to the Commission by Governor David Walters in 1994, reappointed to a second term in 2001 by Governor Frank Keating, and was given a third term appointment by Governor Brad Henry in 2008.

## **STANLEY GLANZ – VICE CHAIRMAN, SHERIFF MEMBER**

Mr. Glanz has served as the Sheriff of Tulsa County since 1989. He served 23 years at the Tulsa Police Department. He was appointed to the Commission by Governor Henry Bellmon in 1989 and reappointed by Governor Frank Keating in 1995 and 2002. Governor Brad Henry reappointed Sheriff Glanz to the Commission in 2003 and again in 2009.

## **RUSSELL NOBLE – LAY MEMBER**

Mr. Noble is the President of the Sea Cattle Company and the Quien Sabe Corporation in Ardmore, Oklahoma. He is a trustee of the Samuel Roberts Noble Foundation. He was appointed to the Commission by Governor Frank Keating in 1997 and reappointed by Governor Brad Henry in 2004.

## **ANNE HOLZBERLEIN – LAY MEMBER**

Ms. Holzberlein was appointed to the Commission in 2003 by Governor Brad Henry. She has several years of community service that includes the Edmond Board of Education, Edmond Women's Club, and the Women in Leadership organization. Ms. Holzberlein brings experience in administration through the private sector to the Commission.

## **MIKE WILKERSON – LAY MEMBER**

Mr. Wilkerson was appointed to the Commission in 2005 by Governor Brad Henry. The Atwood native worked as an OSBI agent from 1973 to 1978.

## **ROB HUDSON – DISTRICT ATTORNEY MEMBER**

Mr. Hudson is a District Attorney serving Logan and Payne Counties. He was appointed to the Commission by Governor Frank Keating in 2002. He was reappointed by Governor Brad Henry in 2006.

## **MICKEY PERRY – POLICE CHIEF MEMBER**

Appointed by Governor Brad Henry in 2003, Mickey Perry currently serves as Police Chief in Claremore. Chief Perry is an active member of many professional organizations such as the Oklahoma Association of Chiefs of Police (OACP), Oklahoma Sheriff and Peace Officers Association (OSPOA), and the International Association of Chiefs of Police (IACP). Governor Brad Henry re-appointed Chief Perry in 2007.



---

# INTRODUCTION

---

## BACKGROUND

The Uniform Crime Reporting Program (UCR) was conceived, developed, and implemented by law enforcement for the express purpose of serving as a tool for operational and administrative purposes. Under the auspices of the International Association of Chiefs of Police, the UCR Program was developed in 1930. Prior to that date, no comprehensive system of crime information on a national scale existed. This was primarily because criminal statutes varied so greatly from state to state in their use of terminology to define criminal behavior. To overcome this problem, a set of definitions for specific criminal acts was devised. These definitions were developed following an in-depth research effort relative to each of the state criminal extant statutes. It was determined that law enforcement agencies would tabulate the number of criminal acts as defined by the UCR Program as these acts were brought to their attention. Recognizing the problem of coping with sheer volume, it was decided that only those criminal acts deemed serious would be counted. It was necessary to define "serious." In this regard, a criminal act is considered serious if it meets a set of criteria; namely, that the act would occur regardless of geographical location; that it would be an offense most likely to be reported to law enforcement; that it would affront the moral sensitivities of our society's rational being; and that it would occur with sufficient frequency so that counting it would be worthwhile statistically.

## STATE UCR PROGRAM

During that period of time when UCR was still a concept, it was recognized that individual states would also need crime information of particular interest to the state but of no great importance to the national view of crime. It was not until the latter part of the 1960's that funds became available for states to consider the development of their own individual reporting systems.

The purpose for a state UCR Program is multifaceted. First, with personnel administering a state program, more direct and meaningful contact with individual contributors is realized. Second, the ability to expand contributions exists due to state personnel being readily available to lend assistance. Third, mandatory participation ensures a law enforcement agency will either enhance an already existent records system or will install one capable of producing the needed data. Fourth, with state personnel reviewing information emanating from law enforcement contributors and this information being checked at the national level, the validity and completeness of data are further ensured. Fifth, individual state programs can address problems that are unique to the state.

The Oklahoma State Bureau of Investigation assumed the statewide administration of the UCR Program on September 1, 1973. This document is the 35th annual report, presenting statistical information collected and compiled through the year 2009 with a comparative analysis of the years 2008 and 2007.





# I

# INDEX

# CRIME

# SUMMARY



# OKLAHOMA STATE BUREAU OF INVESTIGATION

## INDEX CRIME TRENDS

This section presents a general overview of the crime data collected for the year 2009. The following sections of this report provide a detailed breakdown and analysis of crime related activities in Oklahoma for the past three years.

TYPE OF OFFENSES	YEAR	NUMBER OF OFFENSES	% CHANGE
MURDER	2009	229	+8.0
	2008	212	-4.5
	2007	222	+7.2
RAPE	2009	1,526	+5.0
	2008	1,453	-6.7
	2007	1,558	+5.0
ROBBERY	2009	3,339	-9.0
	2008	3,669	+8.9
	2007	3,369	+7.6
AGGRAVATED ASSAULT	2009	13,300	-3.6
	2008	13,794	+6.8
	2007	12,917	-0.3
<b>VIOLENT CRIMES TOTAL</b>	<b>2009</b>	<b>18,394</b>	<b>-3.8</b>
	<b>2008</b>	<b>19,128</b>	<b>+5.9</b>
	<b>2007</b>	<b>18,066</b>	<b>+1.6</b>
BURGLARY	2009	37,815	+8.5
	2008	34,861	+2.2
	2007	34,120	-0.5
LARCENY (THEFT)	2009	82,814	+5.0
	2008	78,861	-1.4
	2007	79,989	-1.4
AUTO THEFT	2009	10,336	-4.6
	2008	10,837	-19.5
	2007	13,460	+1.0
<b>NON-VIOLENT CRIMES TOTAL</b>	<b>2009</b>	<b>130,965</b>	<b>+5.1</b>
	<b>2008</b>	<b>124,559</b>	<b>-2.4</b>
	<b>2007</b>	<b>127,569</b>	<b>-0.9</b>
<b>INDEX CRIMES * GRAND TOTAL</b>	<b>2009</b>	<b>149,359</b>	<b>+3.9</b>
	<b>2008</b>	<b>143,687</b>	<b>-1.3</b>
	<b>2007</b>	<b>145,635</b>	<b>-0.6</b>

\* A collection of statistics regarding arson is shown separately and is not reflected in the Index Offense totals in this publication. Totals on this report may not equal 100.0% due to rounding plus or minus variances of 0.1%.

# OKLAHOMA STATE BUREAU OF INVESTIGATION

## **RATE OF INDEX CRIME**

Index Crimes totaled 149,359 for 2009, constituting 4,047 offenses per 100,000 population. This represents an increase of 3.9% from those reported in 2008.

## **LARGEST CATEGORY OF INDEX CRIMES**

The largest category reported in 2009 was larceny (theft) with 82,814 offenses. Property loss was valued at \$76,295,108. The number of thefts increased 5.0% from 2008, with a 0.1% decrease in dollar loss.

## **VIOLENT CRIME**

The number of violent crimes (murder, rape, robbery, and aggravated assault) decreased 3.8% from 2008.

## **NON-VIOLENT CRIME**

Non-violent crimes (burglary [breaking and entering], larceny [theft], and auto or other motor vehicle theft) reflected an increase of 5.1% in 2009.

## **VALUE OF PROPERTY STOLEN**

Stolen property valued at \$215,299,296 was reported in 2009; of that amount, 20.4% was recovered. The dollar loss increased by \$2,483,890 or 1.2% compared to 2008.

## **MURDERS**

A total of 229 murders was reported in 2009, representing an increase of 8.0% from 2008.

## **LAW ENFORCEMENT OFFICERS KILLED OR ASSAULTED**

Two (2) officers were killed in 2009 as the result of a felonious act.

One (1) officer was killed in 2009 as the result of an accident or negligent act.

Eight hundred thirty-six (836) law enforcement officers were assaulted during 2009. Assaults on officers decreased 8.9% from the 2008 figure of 918.

## **CRIME CLEARANCE**

The clearance rate for all index crimes reported in 2009 was 20.0%; the rate for 2008 was 20.6%.

# OKLAHOMA STATE BUREAU OF INVESTIGATION

## **ARRESTS FOR INDEX CRIMES**

A total of 26,067 arrests was made for index crimes, constituting 15.8% of all arrests made in 2009.

A total of 165,270 arrests for all offenses was reported in 2009. This is an increase of 3,064 or 1.9% more arrests than were reported in 2008.

## **DRUG ABUSE ARRESTS**

There were 21,157 arrests for drug abuse violations; of that number, 8.8% were persons under 18 years of age.

Possession of marijuana constituted 54.7% of the total drug abuse arrests, while sale of marijuana accounted for 6.1% of arrests. Possession of opium, cocaine and derivatives comprised 8.6% of the total drug abuse arrests; sale of opium, cocaine and derivatives equaled 2.0% of the total drug abuse arrests.

## **ALCOHOL RELATED ARRESTS**

Alcohol related arrests (driving under the influence, drunkenness, and other liquor law violations) accounted for 27.8% of all arrests in 2009. This percentage represents the arrest of 44,660 adults and 1,343 juveniles.

## **RATIO OF LAW ENFORCEMENT EMPLOYEES**

In 2009, there were 10,941 full-time law enforcement employees in Oklahoma, an increase of 8.7% from 2008. The police employee ratio was 3.0 employees per 1,000 inhabitants.

## **POPULATION**

The estimated population in Oklahoma for 2009 was 3,687,050. This is a 1.2% increase from 2008.

## **LAW ENFORCEMENT AGENCY CONTRIBUTORS**

The total number of law enforcement agencies contributing to the Uniform Crime Reporting Program in 2009 was 314. There were 304 contributing agencies in 2008.

# OKLAHOMA STATE BUREAU OF INVESTIGATION

## INDEX CRIMES - A TEN-YEAR COMPARISON

### TOTAL INDEX CRIMES REPORTED

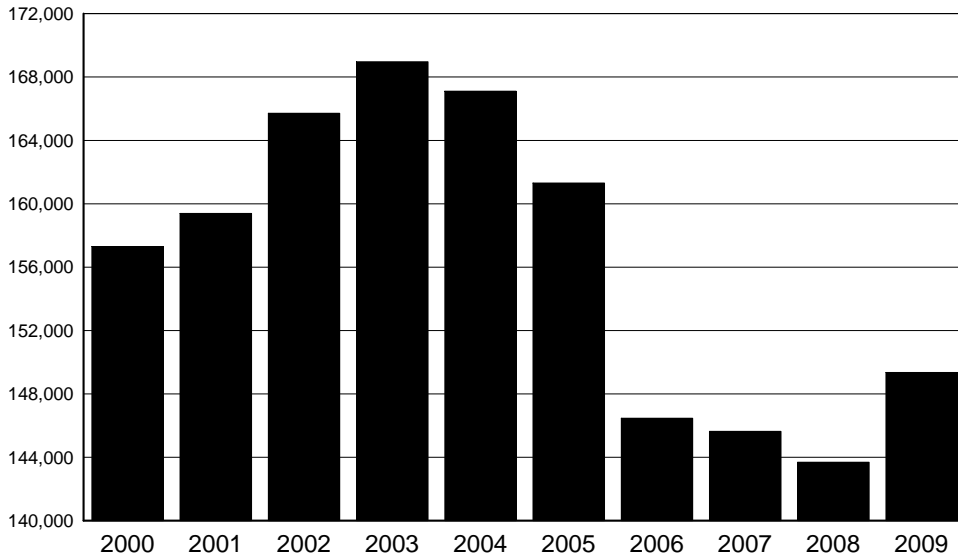

YEAR	TOTAL
2000	157,301
2001	159,389
2002	165,715
2003	168,966
2004	167,109
2005	161,311
2006	146,469
2007	145,635
2008	143,687
2009	149,359

The number of index crimes decreased 5.0% from 2000 to 2009. The largest total for this ten-year period occurred in 2003.

### TOTAL VIOLENT CRIMES REPORTED

YEAR	TOTAL
2000	17,176
2001	17,725
2002	17,587
2003	17,758
2004	17,636
2005	18,022
2006	17,774
2007	18,066
2008	19,128
2009	18,394

The number of violent crimes increased by 7.0% between 2000 and 2008. The largest total for this ten-year period occurred in 2008.

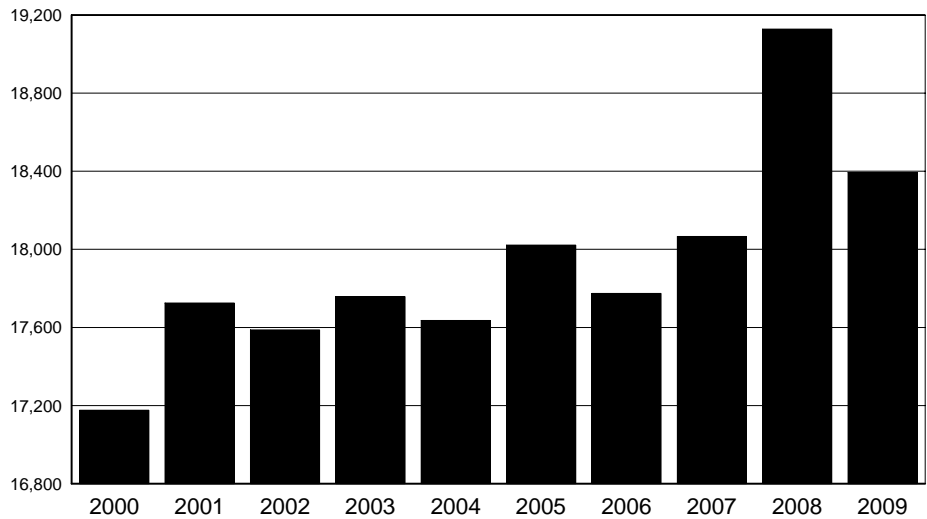

# OKLAHOMA STATE BUREAU OF INVESTIGATION

## MURDER

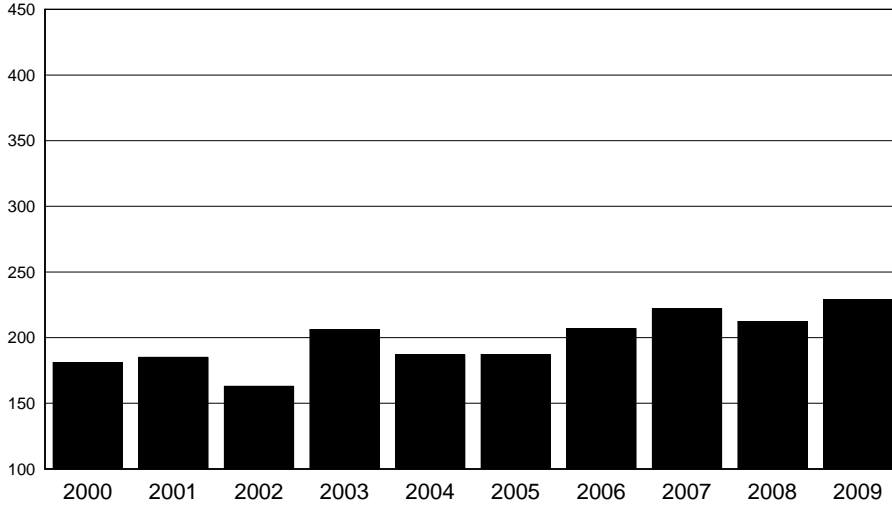

YEAR	TOTAL
2000	181
2001	185
2002	163
2003	206
2004	187
2005	187
2006	207
2007	222
2008	212
2009	229

2009 indicates the highest number of murders for the ten-year period.

## RAPE

YEAR	TOTAL
2000	1,422
2001	1,486
2002	1,573
2003	1,501
2004	1,557
2005	1,480
2006	1,484
2007	1,558
2008	1,453
2009	1,526

The 2002 figures were the highest for the ten-year period. The lowest figure in 2000 shows a decrease of 9.6% from the 2002 figures.

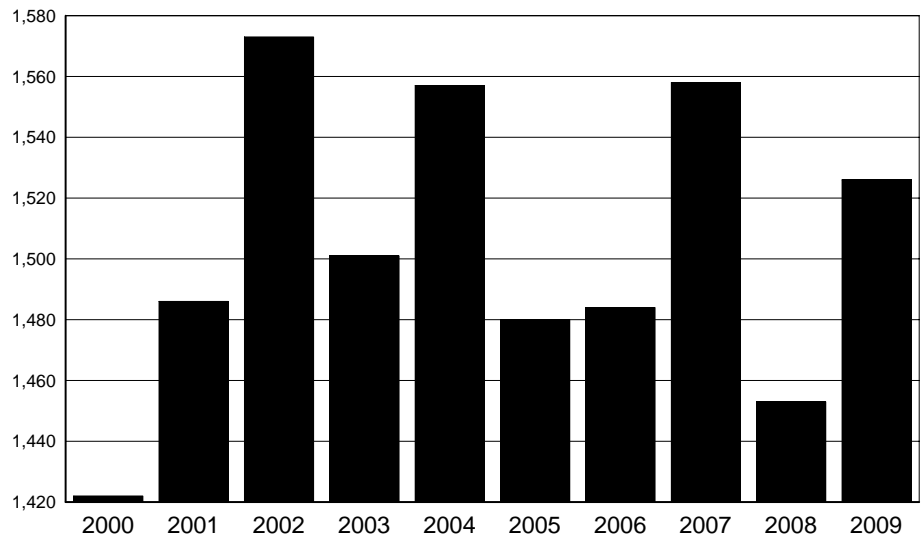



# OKLAHOMA STATE BUREAU OF INVESTIGATION

## ROBBERY

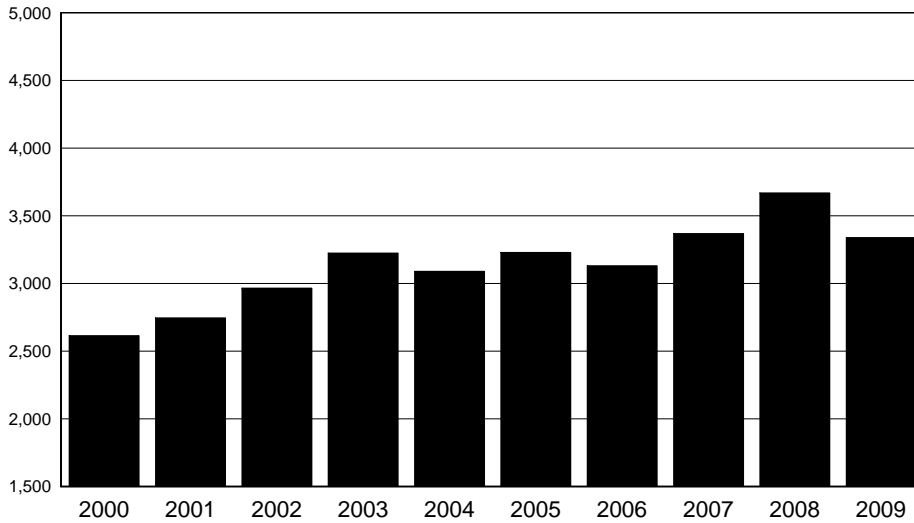

YEAR	TOTAL
2000	2,615
2001	2,746
2002	2,966
2003	3,224
2004	3,090
2005	3,229
2006	3,131
2007	3,369
2008	3,669
2009	3,339

In 2009, robberies increased 27.7% from the number reported in 2000.

## AGGRAVATED ASSAULT

YEAR	TOTAL
2000	12,958
2001	13,308
2002	12,885
2003	12,827
2004	12,802
2005	13,126
2006	12,952
2007	12,917
2008	13,794
2009	13,300

The 2009 figure indicates a 2.6% increase in reports when compared to 2000.

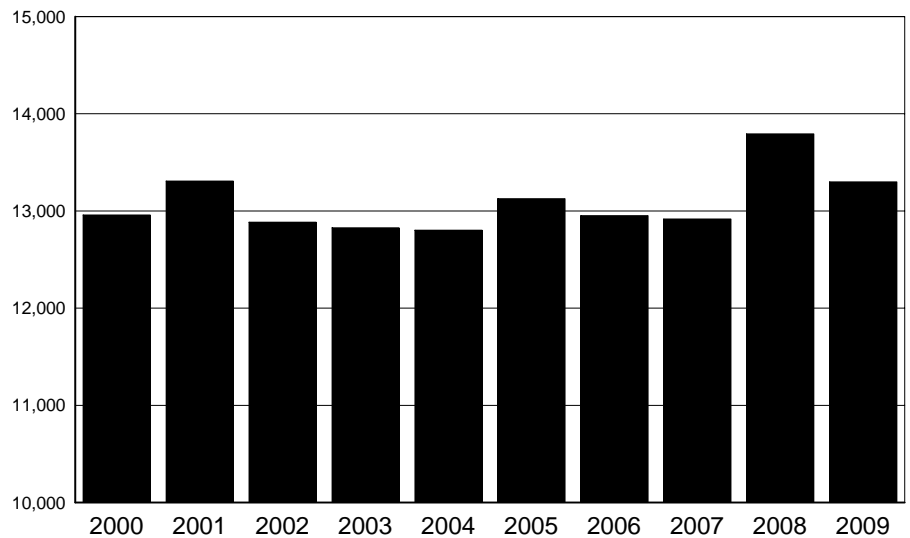

# OKLAHOMA STATE BUREAU OF INVESTIGATION

## NON - VIOLENT CRIME

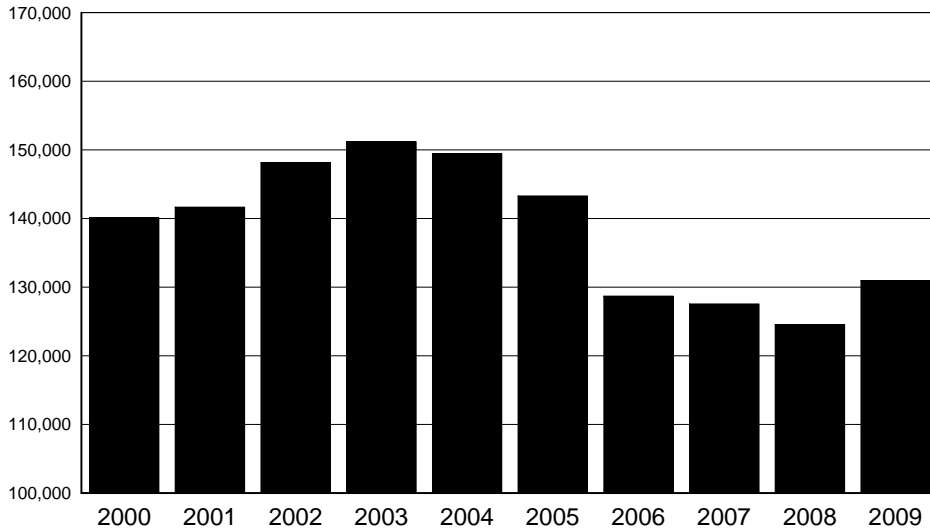

YEAR	TOTAL
2000	140,125
2001	141,664
2002	148,128
2003	151,208
2004	149,473
2005	143,289
2006	128,695
2007	127,569
2008	124,559
2009	130,965

The 2009 reported offenses were 13.4% lower than the highest figure in 2003.

## BURGLARY

YEAR	TOTAL
2000	31,661
2001	34,569
2002	35,171
2003	34,846
2004	35,244
2005	35,658
2006	34,280
2007	34,120
2008	34,861
2009	37,815

Overall, the number of burglaries has increased since 2000. Slight fluctuations have occurred from 2002 through 2009.

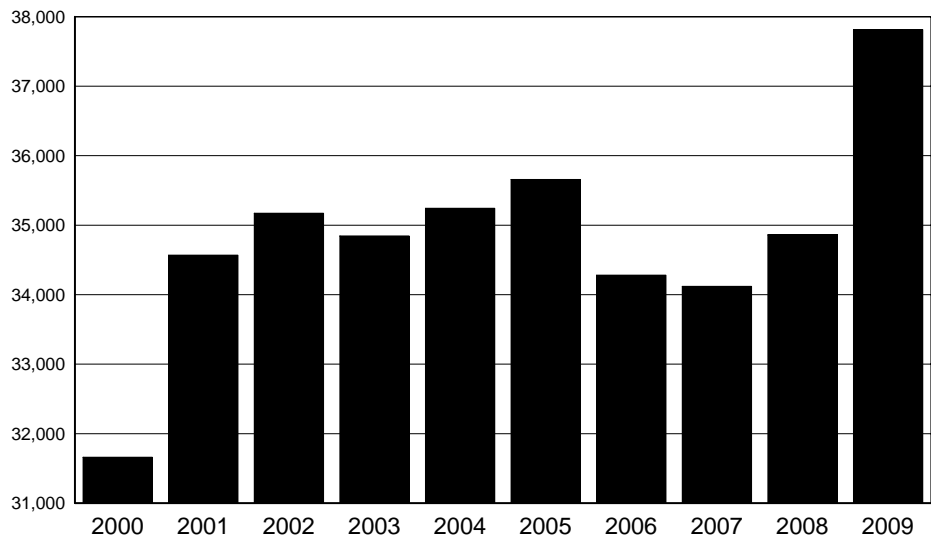

# OKLAHOMA STATE BUREAU OF INVESTIGATION

## LARCENY

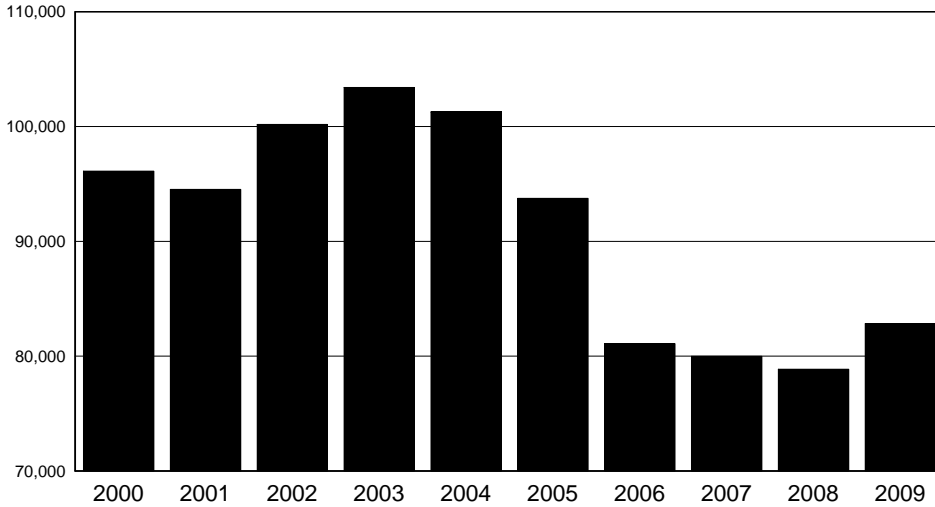

YEAR	TOTAL
2000	96,116
2001	94,527
2002	100,185
2003	103,404
2004	101,271
2005	93,745
2006	81,085
2007	79,989
2008	78,861
2009	82,814

In 2003, totals were the highest reported in a ten-year period, with the 2009 figure showing a 19.9% decrease from 2003.

## MOTOR VEHICLE

YEAR	TOTAL
2000	12,348
2001	12,568
2002	12,772
2003	12,958
2004	12,958
2005	13,886
2006	13,330
2007	13,460
2008	10,837
2009	10,336

The number of vehicles stolen was at its lowest in 2009. There was a decrease of 25.6% from the highest figure in 2005 to 2009.

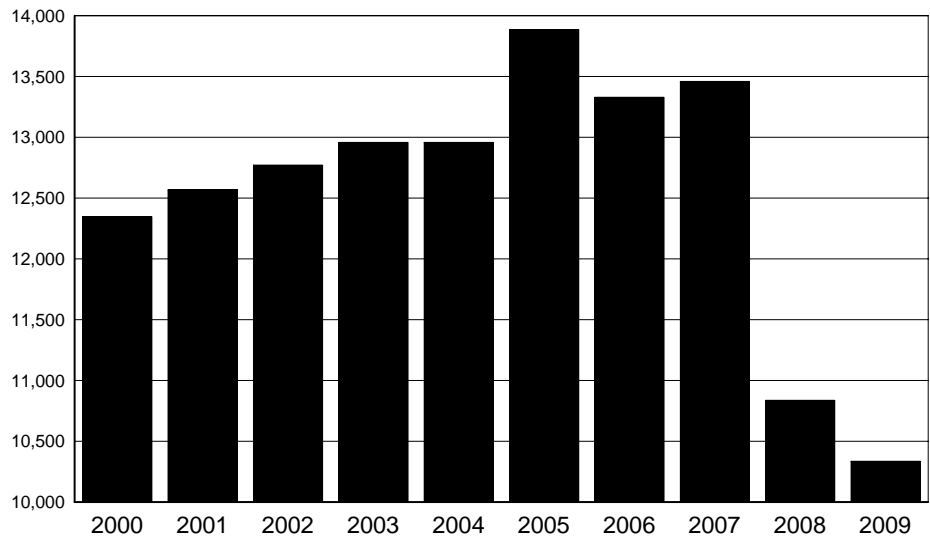

# OKLAHOMA STATE BUREAU OF INVESTIGATION

## ARSON

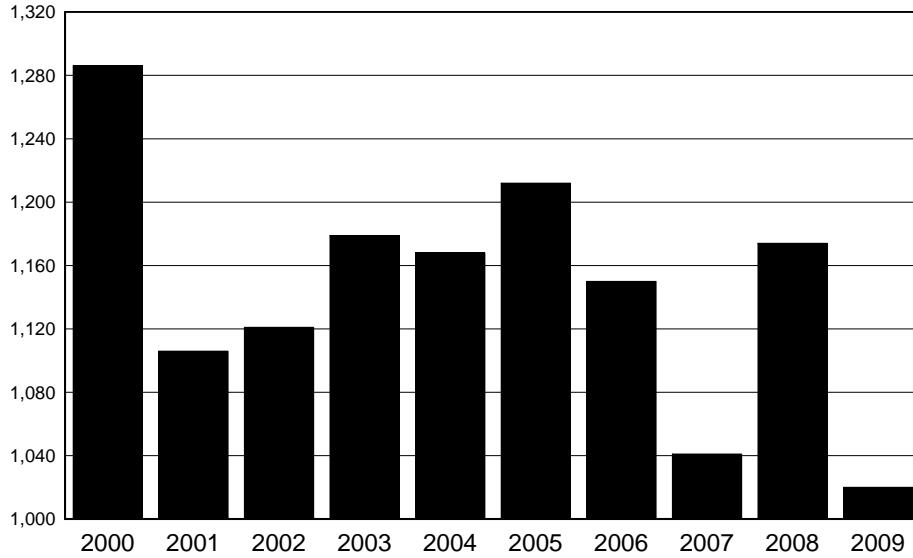

YEAR	TOTAL
2000	1,286
2001	1,106
2002	1,121
2003	1,179
2004	1,168
2005	1,212
2006	1,150
2007	1,041
2008	1,174
2009	1,020

Of the past ten years, 2000 ranked highest in the number of actual offenses.

## VALUE OF PROPERTY STOLEN - RECOVERED

YEAR	VALUE STOLEN	VALUE RECOVERED
2000	150,185,171	41,007,671
2001	161,787,155	42,231,529
2002	166,413,095	39,884,188
2003	165,523,334	40,807,739
2004	183,659,173	47,132,708
2005	202,667,356	51,633,147
2006	206,086,813	54,133,985
2007	212,968,835	56,463,398
2008	212,815,406	51,476,668
2009	215,299,296	43,975,632

The value of property stolen was at its highest in 2009, with the highest volume of recovery in 2007.

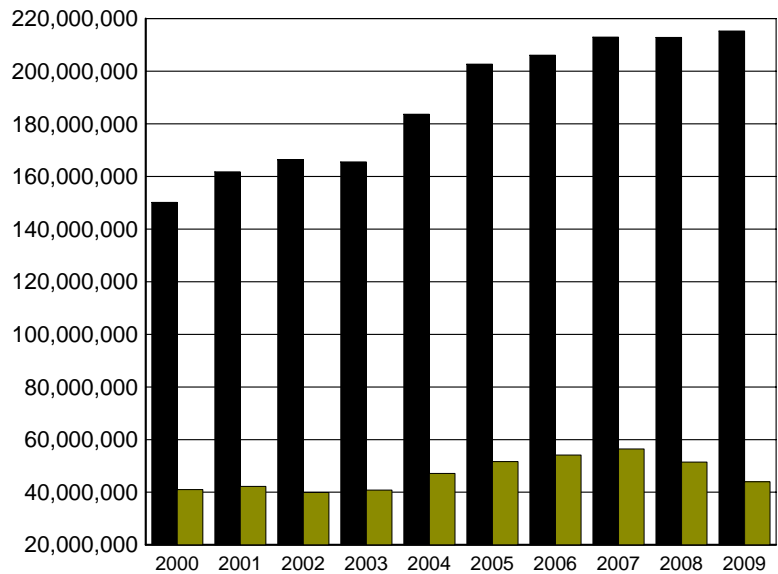

STOLEN
  RECOVERED

II

# UNIFORM CRIME REPORTING PROGRAM



---

## LEGISLATIVE MANDATE

---

The Annual Report "*Crime In Oklahoma*" presents criminal justice information in terms of offenses known to the police and criminal arrest activity in accordance with guidelines and regulations prescribed by law.

The Oklahoma Legislature, in establishing the Uniform Crime Reporting (UCR) statute, mandated the responsibility and authority for UCR data collection and dissemination to the Oklahoma State Bureau of Investigation. Guidelines established for the operation of the state's UCR Program are listed below:

SECTION 1. A Uniform Crime Reporting system shall be established under the direction, control, and supervision of the Director of the Oklahoma State Bureau of Investigation. The Director shall have the power and duty, by such rules and regulations as he may deem necessary, to collect and gather such information from such state, county, city, and town law enforcement agencies as may be and is hereinafter prescribed by law.

SECTION 2. The Oklahoma State Bureau of Investigation is hereby designated as the agency which shall collect, gather, assemble, and collate such information as is prescribed by law.

SECTION 3. All state, county, city, and town law enforcement agencies shall submit a monthly report to the Oklahoma State Bureau of Investigation on forms prescribed by the Bureau; which report shall contain the number and nature of offenses committed within their respective jurisdictions, the disposition of such matters and such other information as the Bureau may require, respecting information relating to the cause and prevention of crime, recidivism, the rehabilitation of criminals and the proper administration of criminal justice.

SECTION 4. Upon receipt of such information the Director shall have such data collated and formulated and shall compile such statistics as he may deem necessary in order to present a proper classification and analysis of the volume and nature of crime and the administration of criminal justice within this state.

---

## OBJECTIVES

---

The fundamental objectives of the Oklahoma UCR Program are:

- (1) Inform the governor, legislature, and other governmental officials, and the public as to the nature of the crime problem in Oklahoma, its magnitude, and its trends.
- (2) Provide law enforcement administrators with criminal statistics for administrative and operational use.
- (3) Determine who commits crimes by age, sex, and race in order to find the proper focus for crime prevention and enforcement.
- (4) Provide base data and statistics to measure the workload and effectiveness of Oklahoma's criminal justice system.
- (5) Provide base data and statistics to measure the effects of prevention and deterrence programs.
- (6) Provide base data and statistics for research to improve the efficiency, effectiveness, and performance of criminal justice agencies.
- (7) Provide data to assist in the assessment of social and other causes of crime for the development of theories on criminal behavior.
- (8) Provide the FBI with complete UCR data to be included in the national publication "*Crime In the United States.*"

## REPORTING AND COLLECTION PROCEDURES

Under the Oklahoma UCR statute, all state, county, city, and town law enforcement agencies are required to submit crime reports.

The Field Services Unit, in an effort to maintain quality and uniformity in the data received, furnishes field representatives, who provide training in Uniform Crime Reporting procedures. Because a centralized records system is necessary to the sound operation of any law enforcement agency and is an essential basis for crime reporting by the agency, the Field Services Unit provides technical assistance to any law enforcement agency in the establishment or maintenance of a police records system.

On a monthly basis, law enforcement agencies report the number of offenses that become known to them during the month in the following categories: murder, manslaughter, forcible

rape, robbery, assault, burglary, larceny, and motor vehicle theft. This count is taken from a record of all complaints of crime received by the law enforcement agencies during their own operation.

Whenever complaints of crime are determined through investigation to be unfounded or false, they are eliminated from the actual count. The number of "actual offenses known" in these crime categories is reported without regard to (1) whether anyone is arrested for the crime; (2) the stolen property is recovered; (3) the local prosecution policy; (4) any other restrictive considerations. On a monthly basis, law enforcement agencies report the total number of reported crimes which they clear, either by arrest or exceptional means (a crime solution or clearance recorded when some element beyond law enforcement control precludes the placing of formal charges against the offender.) A separate count of crimes cleared which involve only persons under the age of 18 is shown. To supplement the offense information, such data as the value of property stolen and recovered, circumstances surrounding homicides, additional information concerning assaults on police officers, and other pertinent information is collected.

In addition, monthly reports for all persons arrested on all criminal offenses are collected. These reports provide age, sex, race, and ethnic origin information on each person arrested, with the adult and juvenile arrests reported separately.

As required by legislative mandate, the UCR offenses reported are also utilized to identify domestic abuse and hate/bias motivation crimes.

Law enforcement employees' data specifically encompasses the number of sworn and civilian personnel and is collected annually.

## **VERIFICATION**

A primary consideration in the collection of criminal statistics in the State of Oklahoma is the uniformity and accuracy of the data. The Oklahoma UCR Guide Manual and personal instruction by field representatives do not necessarily guarantee the accuracy of the reports submitted by the contributors.

Each report received is recorded, examined and verified for mathematical accuracy and, more importantly, for reasonability. The validity and possibility of duplication are checked numerous times to avoid misinformation.

Minor errors are corrected by telephone between the field representative and the reporting agency, while substantial variations are adjusted through personal visits. The personal contacts are invaluable to the accuracy and quality of reporting. Field representatives are engaged in constant educational efforts, such as providing a vital training link between the UCR Program and the contributor.



---

## USES OF CRIMINAL JUSTICE DATA

---

Throughout history, crime has generally been perceived as a serious social problem. Criminal behavior is one of the major domestic concerns in our nation today, and our citizens have the right to be informed of the full nature, magnitude, and trend of the crime problem. Moreover, it is impossible to assess the real costs of crime in our society without such disclosure. Ultimately, the public pays the costs of criminality. Their behavior patterns are altered by their fear of attack; they suffer the consequences of physical assault and have their possessions stolen or damaged. They pay higher insurance rates because of offenses against their property and increased costs for goods and services due to business losses from organized or unorganized crime. The public has a right to know the full extent of these costs. They support the institutions of our criminal justice system with the taxes they pay and, as citizens in a democracy, they have the right and the obligation to appraise the allocation and effectiveness of limited governmental resources. Both individual cooperation and collective citizen action are required for crime reduction and the improvement of our criminal justice system. But cooperation and action will not be forthcoming unless and until citizens receive a more complete disclosure of the true nature of crime and criminal justice.

Effective solutions to the crime problem will depend on increased research to determine and assess the cause of crime and to develop and test theories of criminal behavior. All of these efforts require comprehensive and valid criminal statistics. Social scientists and professional criminologists require quantified data that will indicate who commits what type of crime in order to establish typical "profiles" of criminals. Such profiles can help determine the proper focus and direction of crime prevention programs.

Administrators at every level of the criminal justice process require information with which to measure their workloads, identify and solve operational problems, and evaluate effectiveness. The lack of valid and complete statistics is critical when the needs of these managers are considered. Data is required for program planning, development, budgeting, and evaluating; for estimating resource requirements and for allocating manpower and equipment. Information is also required to develop comparative norms of performance, for cost effectiveness studies and for establishing data bases with which to analyze the criminal justice system at the local level.

The usefulness of Uniform Crime Reporting is extensive for law enforcement agencies. Information provided by the report can be applied to areas of statistics and hard data, as well as to aspects of planning and research.

---

# CLASSIFICATION OF UCR OFFENSES

---

Offense data consists of information extracted from reports of Part I offenses that have been submitted by law enforcement agencies in the State of Oklahoma.

## **PART I OFFENSE DEFINITIONS ARE AS FOLLOWS:**

- 1a. Murder - The willful killing of a human being.
- 1b. Manslaughter - The killing of a human being by the negligence of another.
2. Forcible Rape - The carnal knowledge of a female forcibly and against her will, including attempts.
3. Robbery - The forcible taking of the property of another against his/her will by violence and fear, including attempts.
4. Aggravated Assault - An offer or attempt with unlawful force or violence to do physical injury to another.
5. Burglary (Breaking and Entering) - An unlawful or forcible entry of any structure to commit a felony or larceny, including attempts.
6. Larceny (Theft) - The unlawful taking of property with intent to deprive another of ownership.
7. Auto or Other Motor Vehicle Theft - The larceny or attempted larceny of a motor vehicle.
8. Arson - Willful or malicious burning with or without intent to defraud, including attempts.

All other crimes that are not classified as Part I offenses make up the Part II offenses. Information on these are only reported when an arrest has been made.

## **PART II OFFENSE DEFINITIONS ARE AS FOLLOWS:**

9. Other Assaults (not aggravated) - Assaults and attempted assaults which are simple and minor in nature.
10. Forgery and Counterfeiting - Making, altering, uttering, or possessing, or attempts to make, alter, or possess with intent to defraud. Anything which is made to appear true.
11. Fraud - Fraudulent conversion of another's money or property by false pretenses.

12. Embezzlement - Misappropriation or misapplication of money or property entrusted to one's care, custody, or control.
13. Stolen Property - All offenses of buying, receiving, and possessing stolen property, as well as all attempts to commit any of these offenses.
14. Vandalism - Willful or malicious destruction, injury, disfigurement, or defacement of property without consent of the owner or persons having custody or control.
15. Weapons - Carrying, Possessing, etc. - All violations of regulations or statutes controlling the carrying, using, possessing, furnishing, and manufacturing of deadly weapons or silencers and all attempts to commit any of the offenses.
16. Prostitution and Commercialized Vice - Sex offenses of a commercialized nature, such as prostitution, keeping a bawdy house, procuring or transporting women for immoral purposes, and all attempts to commit any of these offenses.
17. Sex Offenses (except Forcible Rape, Prostitution, and Commercialized Vice) - Statutory rape, offenses against chastity, common decency, morals, and the like, including attempts.
18. Drug Abuse Violations - Includes all arrests for violations of state and local ordinances subdivided into the categories of possession and sale/manufacturing of narcotic drugs.
19. Gambling - Promoting, permitting, or engaging in gambling.
20. Offenses Against Family and Children - Nonsupport, neglect, desertion, or abuse of family and children.
21. Driving Under the Influence - Driving or operating any motor vehicle while drunk or under the influence of liquor or drugs.
22. Liquor Laws - State or local liquor law violations, except "drunkenness" and "driving under the influence."
23. Drunkenness - Drunk and disorderly.
24. Disorderly Conduct - Breach of peace (disorderly person.)
25. Vagrancy - Not reported in Oklahoma.
26. All Other Offenses - All other violations of state and local laws.
27. Suspicion - Not reported in Oklahoma.

28. Curfew and Loitering Laws - Applicable only to juveniles.
29. Runaway - Applicable only to juveniles.



# III

## INDEX CRIME



# OKLAHOMA STATE BUREAU OF INVESTIGATION

## INDEX CRIME OFFENSES

The following three graphs illustrate the variations of the 2007, 2008, and 2009 total number of offenses by month. This information is based on the Oklahoma Crime Index.

The first graph represents the total number of index crime offenses occurring each month. The other two take the analysis further with breakdowns of violent crimes and non-violent crimes by month.

### SUMMARY ANALYSIS

A total of 149,359 index crimes was reported in 2009. With 13,783 offenses, the month of July reflected the highest number of index crimes reported. The month of February showed the lowest number of reported offenses with 9,569 index crimes.

A further breakdown of the 2009 index crime offenses shows May had the greatest number of violent crimes with 1,715 offenses reported. The lowest number of violent crimes occurred in February with 1,184 offenses reported. A monthly analysis of the non-violent crimes indicates that July and February showed the highest and lowest number of offenses with monthly totals of 12,114 and 8,385 respectively.

## INDEX CRIME OFFENSES

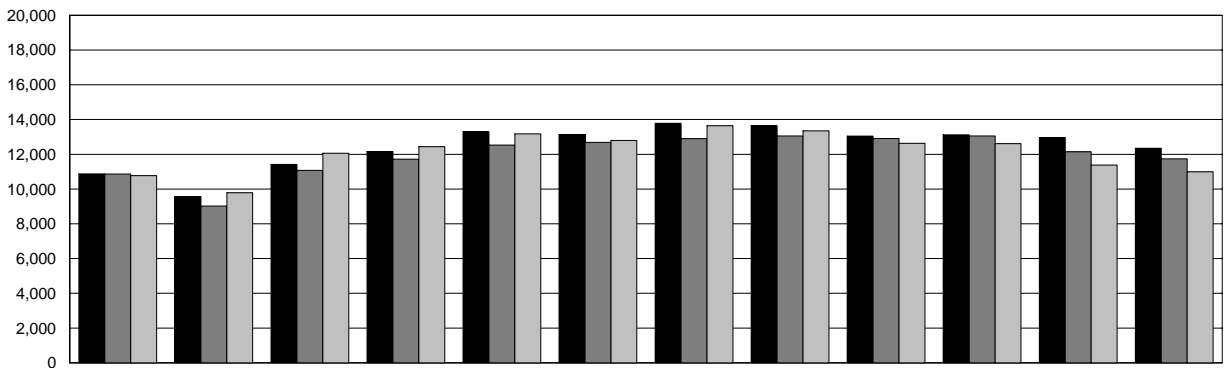

	JAN	FEB	MAR	APR	MAY	JUN	JUL	AUG	SEP	OCT	NOV	DEC
<b>2009</b>	10,870	9,569	11,417	12,160	13,293	13,136	13,783	13,647	13,047	13,124	12,964	12,349
<b>2008</b>	10,861	9,022	11,075	11,718	12,527	12,686	12,895	13,059	12,910	13,054	12,145	11,735
<b>2007</b>	10,774	9,791	12,063	12,436	13,171	12,796	13,644	13,349	12,632	12,611	11,379	10,989

2009    
  2008    
  2007

# OKLAHOMA STATE BUREAU OF INVESTIGATION

## VIOLENT CRIME BY MONTH

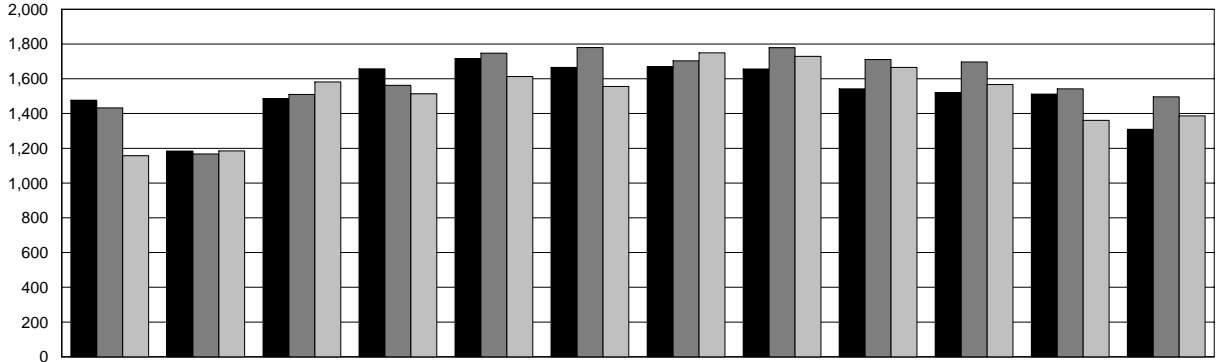

	JAN	FEB	MAR	APR	MAY	JUN	JUL	AUG	SEP	OCT	NOV	DEC
<b>2009</b>	1,477	1,184	1,486	1,657	1,715	1,666	1,669	1,656	1,542	1,521	1,512	1,309
<b>2008</b>	1,433	1,167	1,510	1,562	1,748	1,780	1,703	1,779	1,711	1,697	1,542	1,496
<b>2007</b>	1,157	1,185	1,582	1,514	1,613	1,556	1,749	1,729	1,666	1,567	1,361	1,387

2009    
  2008    
  2007

## NON-VIOLENT CRIME BY MONTH

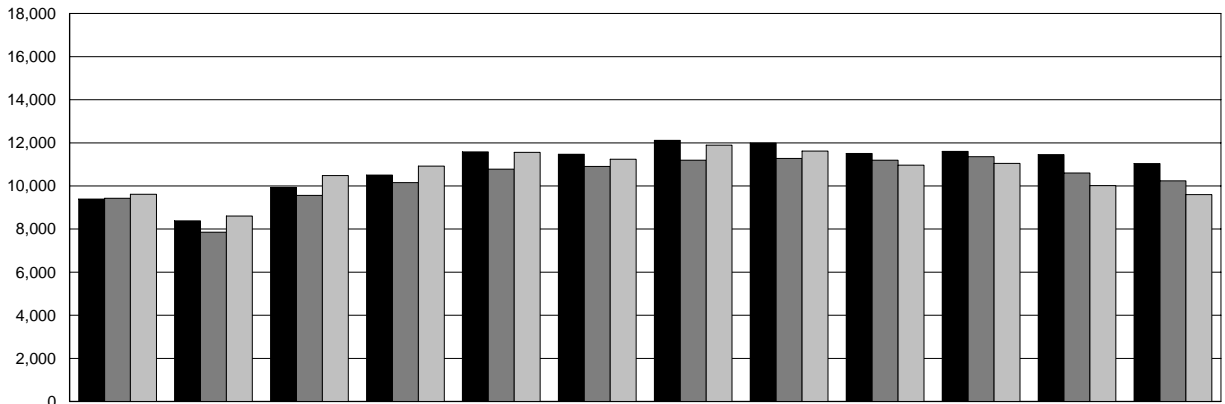

	JAN	FEB	MAR	APR	MAY	JUN	JUL	AUG	SEP	OCT	NOV	DEC
<b>2009</b>	9,393	8,385	9,931	10,503	11,578	11,470	12,114	11,991	11,505	11,603	11,452	11,040
<b>2008</b>	9,428	7,855	9,565	10,156	10,779	10,906	11,192	11,280	11,199	11,357	10,603	10,239
<b>2007</b>	9,617	8,606	10,481	10,922	11,558	11,240	11,895	11,620	10,966	11,044	10,018	9,602

2009    
  2008    
  2007

# OKLAHOMA STATE BUREAU OF INVESTIGATION

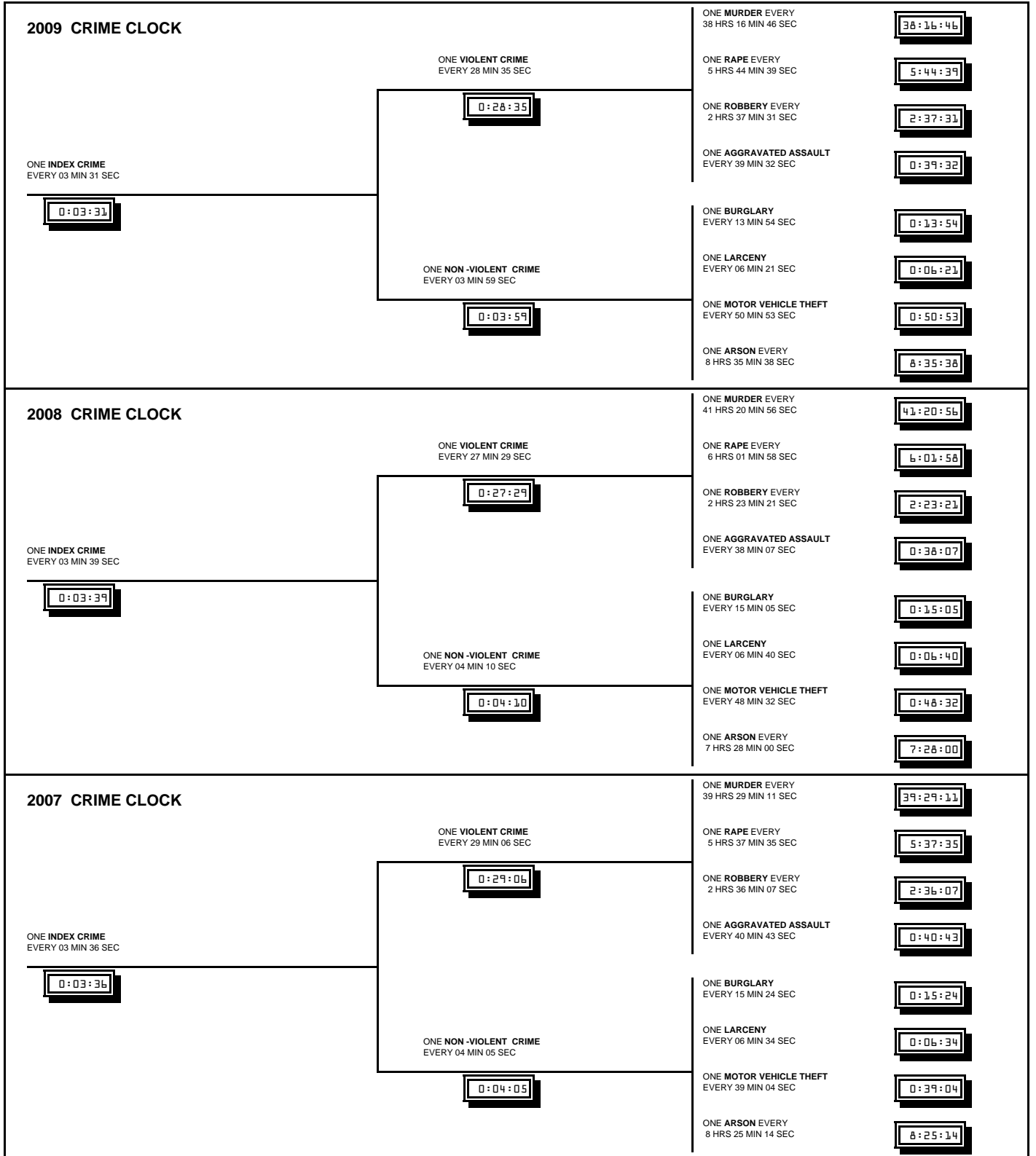

This crime clock should be viewed with care. Being the most aggregate representation of UCR data, it is designed to convey the annual reported crime experience by showing the relative frequency of occurrence of the Index Offenses. This mode of display should not be taken to imply a regularity in the commission of Part I Offenses; rather, it represents the annual ratio of crime to fixed time intervals.



# OKLAHOMA STATE BUREAU OF INVESTIGATION

## MURDER

**Definition: The unlawful killing of a human being in which the element of malice aforethought was present.**

Any death due to a fight, argument, quarrel, assault, or commission of a crime is included. This index offense, as in all other crime index offenses, is scored by law enforcement officials on the basis of their investigation and does not include the findings of a court or the decision of a prosecutor. Manslaughters, suicides, accidental deaths, and justifiable homicides are excluded from this category. Attempts to kill and assaults to kill are scored as assaults and not as murder.

### SUMMARY ANALYSIS

A total of 229 murders was reported by law enforcement agencies in 2009.

Murders accounted for 1.2% of all violent crimes and 0.2% of all index crimes reported.

A total of 190 murders was cleared by arrest or exceptional means, representing a clearance rate of 83.0%.

The 18-year-old and the 25-year-old to 29-year-old age groups accounted for the highest percentage of persons arrested for murder, each at approximately 11.0% of the total. Of the 200 persons arrested for murder, 46.5% were White, 46.0% were Black, 7.5% were Indian, and 0.0% were Asian.

Firearms were employed in 55.9% of all reported murders. The use of a knife or other cutting device was involved in 19.7% of the murders.

The murder of one family member by another accounted for 36 offenses or 15.7% of all murders; 4.8% of the 229 offenses resulted from one spouse killing the other.

The victim-offender relationship was identified in 189 of the 229 reported murders. In 83.6% of these cases, the victims were known by the offenders.

The value of property stolen in actual offenses of murder totaled \$21,620 for 2009.

# OKLAHOMA STATE BUREAU OF INVESTIGATION

## MURDER BY MONTH

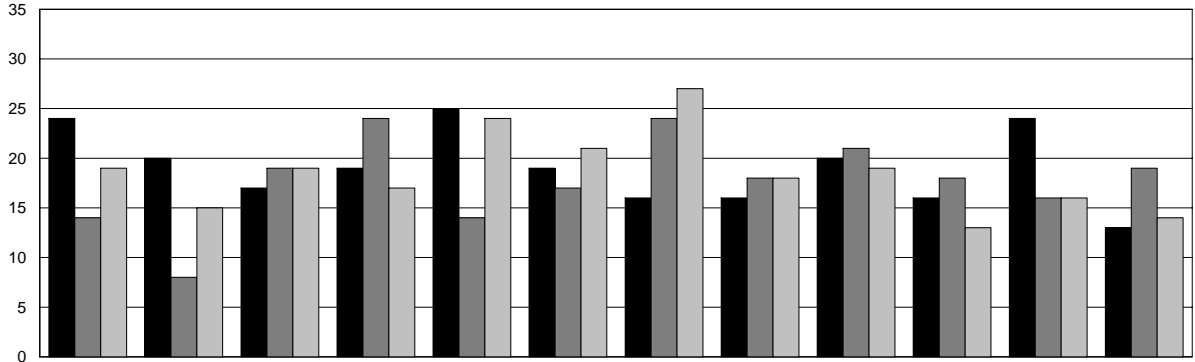

	JAN	FEB	MAR	APR	MAY	JUN	JUL	AUG	SEP	OCT	NOV	DEC
<b>2009</b>	24	20	17	19	25	19	16	16	20	16	24	13
<b>2008</b>	14	8	19	24	14	17	24	18	21	18	16	19
<b>2007</b>	19	15	19	17	24	21	27	18	19	13	16	14

**2009**    
  **2008**    
  **2007**

## MURDER BY DAY OF WEEK

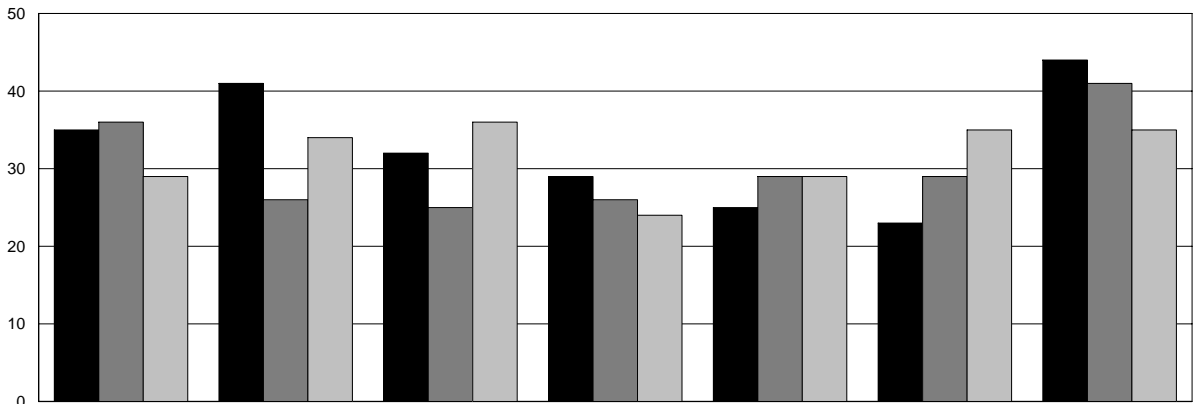

	SUN	MON	TUE	WED	THU	FRI	SAT
<b>2009</b>	35	41	32	29	25	23	44
<b>2008</b>	36	26	25	26	29	29	41
<b>2007</b>	29	34	36	24	29	35	35

**2009**    
  **2008**    
  **2007**

# OKLAHOMA STATE BUREAU OF INVESTIGATION

## MURDER BY AGE, SEX, AND RACE

As illustrated in the following table, 76.9% of the murder victims were male and 23.1% were female. Approximately 55.9% of all victims were White, 35.4% were Black, 7.4% were Indian, and 1.3% were Asian. The age range of 20 to 29 years accounted for the largest number of murder victims in any ten-year age bracket.

AGE	NUMBER			PERCENT DISTRIBUTION		
	2009	2008	2007	2009	2008	2007
1 & UNDER	12	4	12	5.2	1.9	5.4
2 - 5	7	5	4	3.1	2.4	1.8
6 - 10	5	1	0	2.2	0.5	0.0
11 - 14	3	3	2	1.3	1.4	0.9
15 - 19	24	24	26	10.5	11.3	11.7
20 - 24	38	21	33	16.6	9.9	14.9
25 - 29	28	32	32	12.2	15.1	14.4
30 - 34	17	23	18	7.4	10.8	8.1
35 - 39	17	24	19	7.4	11.3	8.6
40 - 44	23	23	20	10.0	10.8	9.0
45 - 49	14	17	15	6.1	8.0	6.8
50 - 54	19	9	11	8.3	4.2	5.0
55 - 59	8	6	10	3.5	2.8	4.5
60 - 64	8	7	8	3.5	3.3	3.6
65 - 69	1	7	6	0.4	3.3	2.7
70 - 74	2	1	1	0.9	0.5	0.5
75 & OVER	3	5	3	1.3	2.4	1.4
UNKNOWN	0	0	2	0.0	0.0	0.9
<b>TOTAL</b>	<b>229</b>	<b>212</b>	<b>222</b>	<b>100.0</b>	<b>100.0</b>	<b>100.0</b>
<b>SEX</b>						
MALE	176	162	147	76.9	76.4	66.2
FEMALE	53	50	73	23.1	23.6	32.9
UNKNOWN	0	0	2	0.0	0.0	0.9
<b>TOTAL</b>	<b>229</b>	<b>212</b>	<b>222</b>	<b>100.0</b>	<b>100.0</b>	<b>100.0</b>
<b>RACE</b>						
WHITE	128	134	128	55.9	63.2	57.7
BLACK	81	64	75	35.4	30.2	33.8
INDIAN	17	14	12	7.4	6.6	5.4
ASIAN	3	0	2	1.3	0.0	0.9
UNKNOWN	0	0	5	0.0	0.0	2.3
<b>TOTAL</b>	<b>229</b>	<b>212</b>	<b>222</b>	<b>100.0</b>	<b>100.0</b>	<b>100.0</b>
<b>ETHNICITY</b>						
NON - HISPANIC	204	182	203	89.1	85.8	91.4
HISPANIC	20	27	15	8.7	12.7	6.8
UNKNOWN	5	3	4	2.2	1.4	1.8
<b>TOTAL</b>	<b>229</b>	<b>212</b>	<b>222</b>	<b>100.0</b>	<b>100.0</b>	<b>100.0</b>

# OKLAHOMA STATE BUREAU OF INVESTIGATION

## MURDER BY OFFENSE - 2009

FELONY TYPE		OTHER THAN FELONY	
OFFENSE	NUMBER	OFFENSE	NUMBER
Rape	1	Lover's Triangle	9
Robbery	28	Child Killed by Babysitter	5
Arson	3	Brawl Due to Influence of Alcohol	3
Narcotic Drug Laws	22	Brawl Due to Influence of Narcotics	5
Other - not specified	1	Argument Over Money or Property	10
All Suspected Felony Types	5	Other Arguments	69
		Gangland Killings	19
		Other	27
		Unknown Circumstances	22
<b>TOTAL FELONY RELATED</b>	<b>60</b>	<b>TOTAL NON - FELONY RELATED</b>	<b>169</b>

## MURDER BY RELATIONSHIP

FAMILY		OTHER THAN FAMILY	
RELATIONSHIP (VICTIM TO OFFENDER)	NUMBER	RELATIONSHIP (VICTIM TO OFFENDER)	NUMBER
Brother	5	Acquaintance	71
Common-Law Wife	1	Boyfriend	4
Daughter	3	Employer	1
Father	2	Friend	11
Husband	3	Girlfriend	18
In-Law	1	Neighbor	6
Mother	2	Other - Known to Victim	11
Other Family	3	Stranger	31
Stepdaughter	1	Relationship Not Determined	40
Stepfather	1		
Son	6		
Stepson	1		
Wife	7		
<b>TOTAL FAMILY</b>	<b>36</b>	<b>TOTAL NON - FAMILY</b>	<b>193</b>

## MURDER BY WEAPON

WEAPON	NUMBER	% DISTRIBUTION
Firearm, type not stated - does not include mechanic's grease gun or caulking gun	7	3.1
Handgun - pistol, revolver, etc.	105	45.9
Rifle	11	4.8
Shotgun	5	2.2
Knife or Cutting Instrument - including ice pick, screwdriver, ax, etc.	45	19.7
Blunt Object - hammer, club etc.	6	2.6
Personal Weapons - includes beating by hands, feet and other body members	31	13.5
Fire/Arson	8	3.5
Narcotics and Drugs - including sleeping pills	1	0.4
Strangulation/Hanging	6	2.6
Other - type not designated or known	4	1.7
<b>TOTAL WEAPONS</b>	<b>229</b>	<b>100.0</b>

# OKLAHOMA STATE BUREAU OF INVESTIGATION

## RAPE

**Definition: The carnal knowledge of a female forcibly and against her will, regardless of age. Statutory rape is not included in this category.**

Forcible rape differs from other violent crimes in that the victim, in many cases, is hesitant to report the offense to the police. The rigors of court proceedings and the embarrassment caused by the social stigma placed on this crime have a deterrent effect on the victim's willingness to make the crime known to the police.

For the purpose of Uniform Crime Reporting, rape is divided into two categories: (1) rape by force; (2) attempts to rape. Assaults to commit forcible rape are included in the index offenses category of rape.

### **SUMMARY ANALYSIS**

A total of 1,526 forcible and attempted rapes was reported by law enforcement agencies in 2009.

Forcible rapes accounted for approximately 8.3% of all violent crimes and approximately 1.0% of all index crimes reported.

A total of 595 rapes was cleared by arrest or exceptional means, resulting in a clearance rate of 39.0%.

Of all persons arrested for rape, 45.0% were under the age of 25; 72.3% were White, 21.4% were Black, 5.5% were Indian, and 0.7% were Asian.

The value of property stolen in the actual offense of rape totaled \$53,066.

# OKLAHOMA STATE BUREAU OF INVESTIGATION

## RAPE BY MONTH

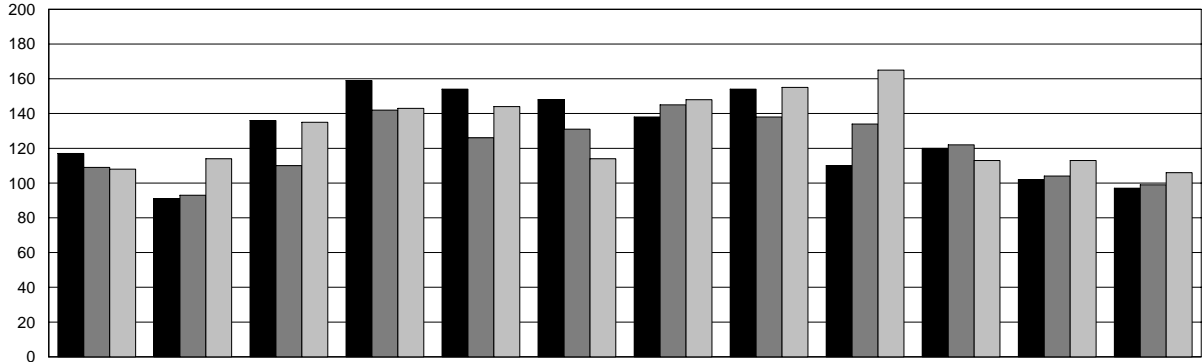

	JAN	FEB	MAR	APR	MAY	JUN	JUL	AUG	SEP	OCT	NOV	DEC
<b>2009</b>	117	91	136	159	154	148	138	154	110	120	102	97
<b>2008</b>	109	93	110	142	126	131	145	138	134	122	104	99
<b>2007</b>	108	114	135	143	144	114	148	155	165	113	113	106

2009    
  2008    
  2007

## RAPE - FORCIBLE AND ATTEMPTS

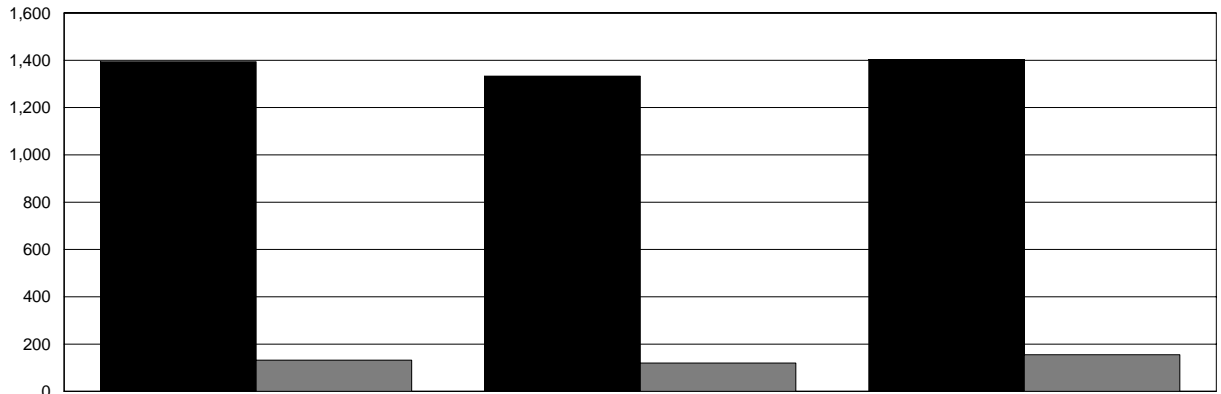

	2009	2008	2007
<b>FORCE</b>	1,394	1,333	1,403
<b>ATTEMPTS</b>	132	120	155

FORCE    
  ATTEMPTS

# OKLAHOMA STATE BUREAU OF INVESTIGATION

## ROBBERY

**Definition: The felonious and forcible taking of property from the care, custody, or control of a person or persons by violence or putting the person in fear and against his/her will.**

In order for the crime of robbery to take place, the victim must be present. Robberies are reported in the following categories: gun, knife or cutting instrument, other dangerous weapon, and strong-arm robbery.

### SUMMARY ANALYSIS

A total of 3,339 robberies was reported by law enforcement agencies in 2009.

Robberies accounted for 18.2% of all violent crimes and 2.2% of all index crimes reported. A total of 959 robberies was cleared; this was a clearance rate of 28.7%.

The highest percentage of persons arrested for robbery (15.8%) was in the 25-year-old to 29-year-old age category. Of all persons arrested for robbery, 43.1% were White, 49.9% were Black, 6.2% were Indian, and 0.7% were Asian.

The largest number of actual offenses of robbery (976) occurred in the highway (streets, alleys, etc.) robbery category, representing 29.2% of all reported robberies. Armed robbery (with any type of weapon) was responsible for 62.4% of the total number of offenses.

The value of property stolen in robberies totaled \$3,839,347 or 1.8% of the total value of property stolen during the year.

### ROBBERY BY CLASSIFICATION

	2009		2008		2007	
	OFFENSES	VALUES	OFFENSES	VALUES	OFFENSES	VALUES
HIGHWAY	976	\$ 773,793	1,254	\$ 1,744,474	1,391	\$ 1,216,803
COMMERCIAL HOUSE	567	\$ 694,463	545	\$ 585,017	343	\$ 403,371
SERVICE STATION	41	\$ 32,709	61	\$ 49,690	48	\$ 26,618
CONVENIENCE STORE	269	\$ 479,760	255	\$ 115,832	230	\$ 101,712
RESIDENCE	865	\$ 1,121,118	892	\$ 1,116,752	657	\$ 608,218
BANK	92	\$ 339,447	44	\$ 150,857	58	\$ 249,569
MISCELLANEOUS	529	\$ 398,057	618	\$ 675,215	642	\$ 404,162
<b>TOTAL</b>	<b>3,339</b>	<b>\$ 3,839,347</b>	<b>3,669</b>	<b>\$ 4,437,837</b>	<b>3,369</b>	<b>\$ 3,010,453</b>

# OKLAHOMA STATE BUREAU OF INVESTIGATION

## ROBBERY BY MONTH

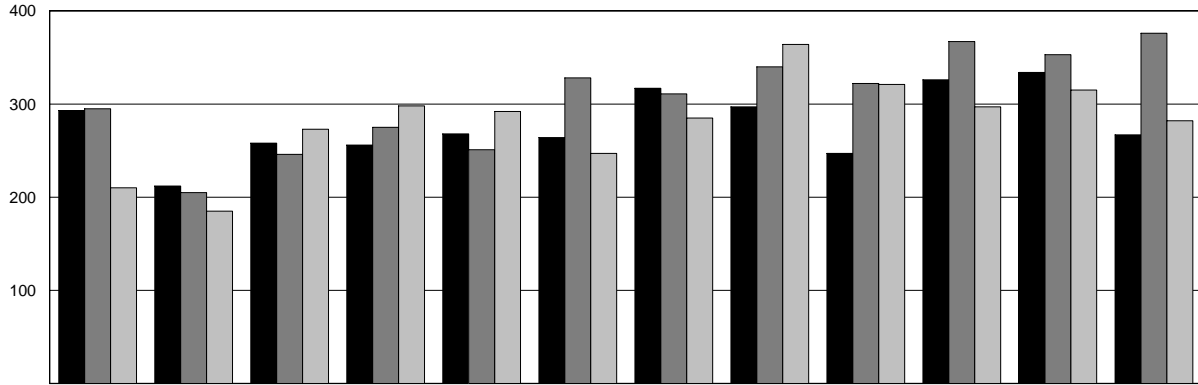

	JAN	FEB	MAR	APR	MAY	JUN	JUL	AUG	SEP	OCT	NOV	DEC
<b>2009</b>	293	212	258	256	268	264	317	297	247	326	334	267
<b>2008</b>	295	205	246	275	251	328	311	340	322	367	353	376
<b>2007</b>	210	185	273	298	292	247	285	364	321	297	315	282

2009    
  2008    
  2007

## ROBBERY BY WEAPON

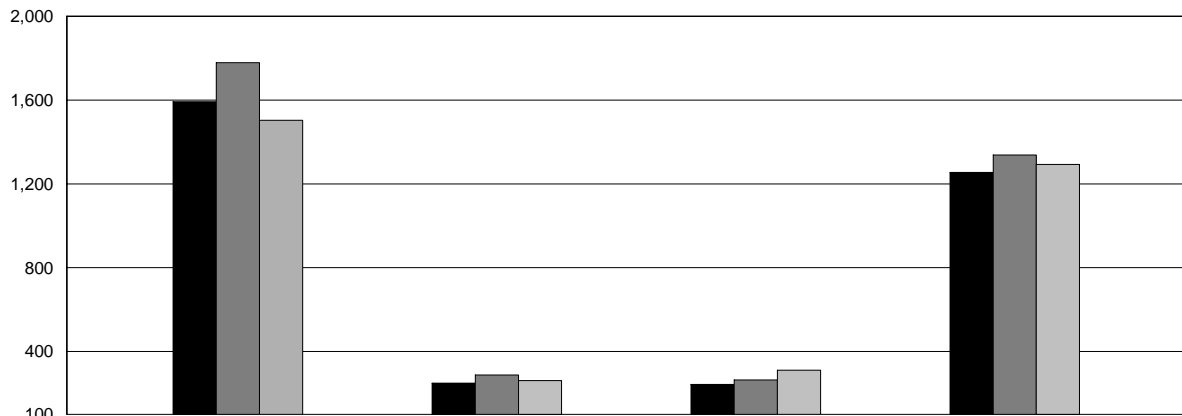

	GUN	KNIFE OR CUTTING INSTRUMENT	OTHER DANGEROUS WEAPON	HANDS, FISTS, FEET
<b>2009</b>	1,592	249	243	1,255
<b>2008</b>	1,779	288	264	1,338
<b>2007</b>	1,504	261	311	1,293

2009    
  2008    
  2007



# OKLAHOMA STATE BUREAU OF INVESTIGATION

## AGGRAVATED ASSAULT

**Definition:** The unlawful attack or an attempt to attack through force or violence to do physical injury to another.

An aggravated assault may be committed with a gun, knife or other cutting instrument, other dangerous weapon, or through the aggravated use of hands, fists, or feet. All assaults, where no weapon is used and which result in minor injuries, are classified as non-aggravated and are not counted in the index crime totals.

### SUMMARY ANALYSIS

A total of 13,300 aggravated assaults was reported by law enforcement agencies in 2009.

Aggravated assaults accounted for 72.3% of all violent crimes and 8.9% of all index crimes reported.

A total of 6,554 aggravated assaults was cleared by arrest or exceptional means, representing a clearance rate of 49.3%.

The 25-year-old to 29-year-old age group, at 16.6% accounted for the highest percentage of persons arrested for aggravated assault. Of all persons arrested, 65.2% were White, 25.4% were Black, 8.9% were Indian, and 0.4% were Asian.

Of all types of aggravated assaults, the use of "other dangerous weapon" was the most prevalent; this category reflected 4,651 offenses or 35.0% of all aggravated assaults.

# OKLAHOMA STATE BUREAU OF INVESTIGATION

## AGGRAVATED ASSAULT BY MONTH

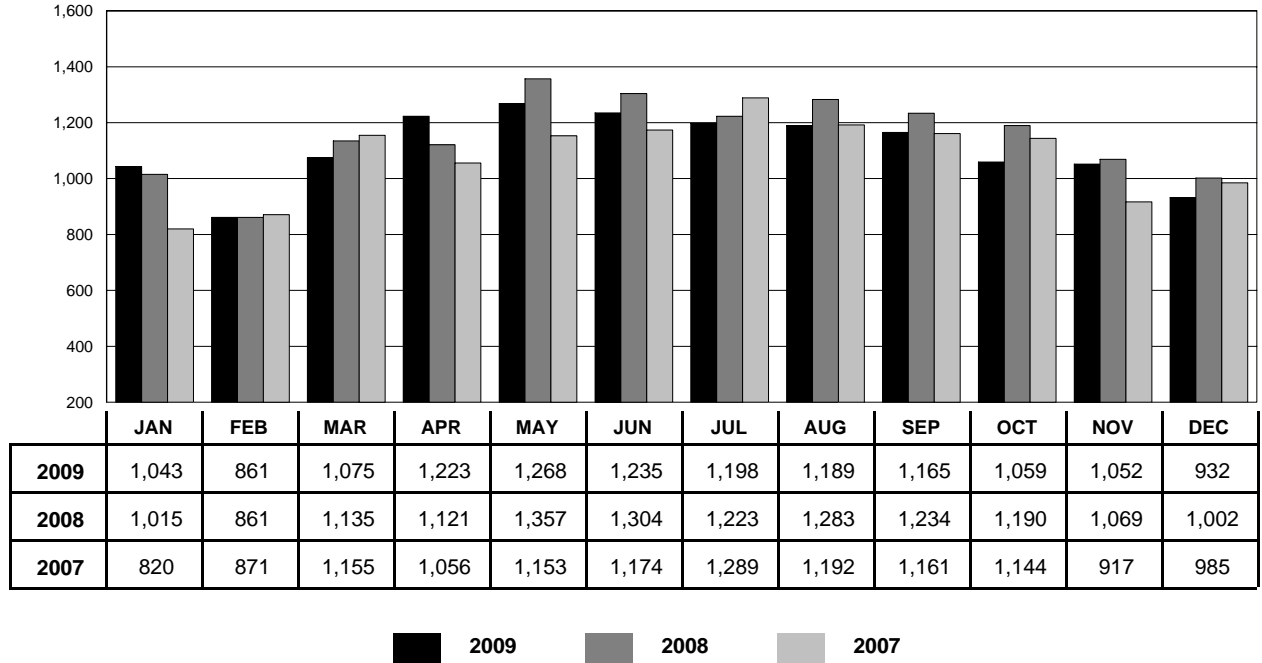

## AGGRAVATED ASSAULT BY WEAPON

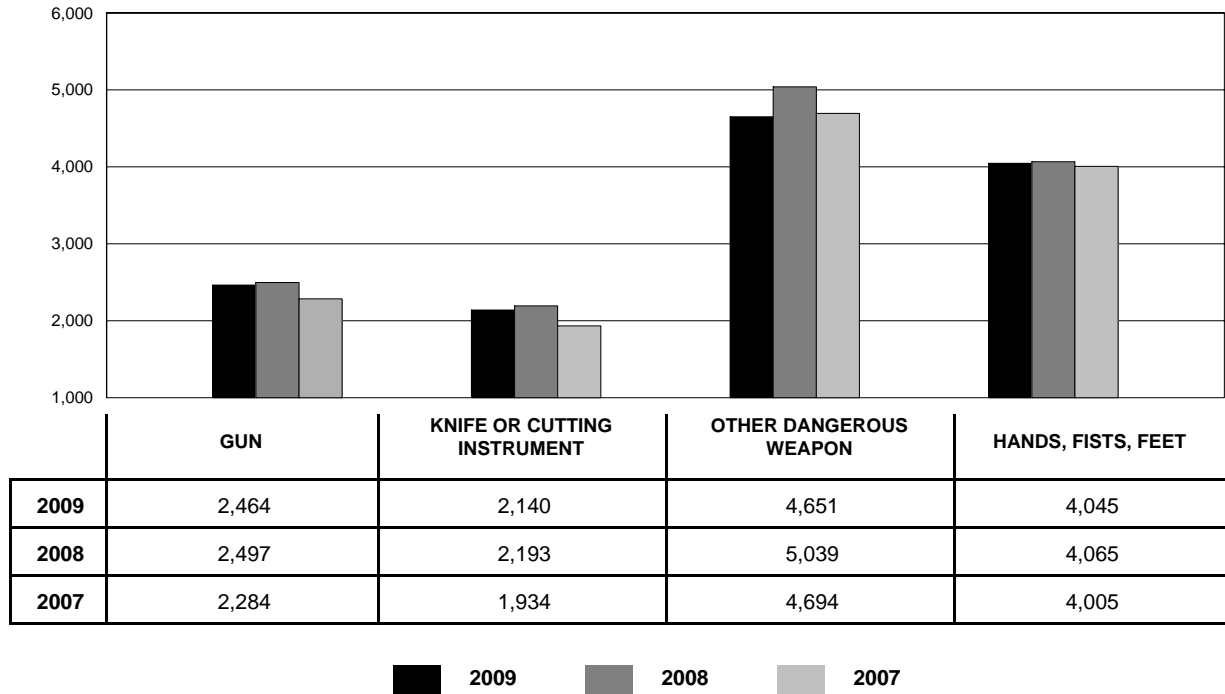

# OKLAHOMA STATE BUREAU OF INVESTIGATION

## BURGLARY

**Definition: Any unlawful or attempted forcible entry of a structure to commit a felony or larceny, even though force may not have been used to gain entry.**

For Uniform Crime Reporting purposes, the offense of burglary is divided into three categories: (1) forcible entry; (2) unlawful entry; (3) attempted forcible entry.

### SUMMARY ANALYSIS

A total of 37,815 burglaries was reported in 2009.

Burglaries accounted for 28.9% of all non-violent crimes and 25.3% of all index crimes reported.

A total of 3,883 burglaries was cleared by arrest or exceptional means. This was a clearance rate of 10.3%.

The 25-year-old to 29-year-old age group accounted for the highest percentage of adults arrested for burglary at 15.9%. The 13-year-old to 14-year-old age accounted for the highest percentage of juvenile offenders arrested.

Persons under the age of 18 were accountable for 28.6% of all burglary arrests and 1.2% of burglaries cleared.

Of all persons arrested, 66.6% were White, 26.2% were Black, 6.8% were Indian, and 0.3% were Asian.

Forcible entry was the most prevalent of the three categories of burglary, with 26,251 actual offenses. This represents 69.4% of the total burglaries committed. Unlawful entry (no force) constituted 25.3%, while 5.3% were attempts.

The value of property stolen in actual offenses of burglary totaled \$72,828,666 or 33.8% of the total value of property stolen during 2009.

Residential burglaries accounted for 78.3% of the total offenses reported, with a total dollar loss of \$52,227,865. The number of residential burglaries was 29,614. Daytime hours accounted for 39.7% of all burglaries; 32.1% took place in the nighttime. The remainder occurred at undetermined times.

# OKLAHOMA STATE BUREAU OF INVESTIGATION

## BURGLARY BY MONTH

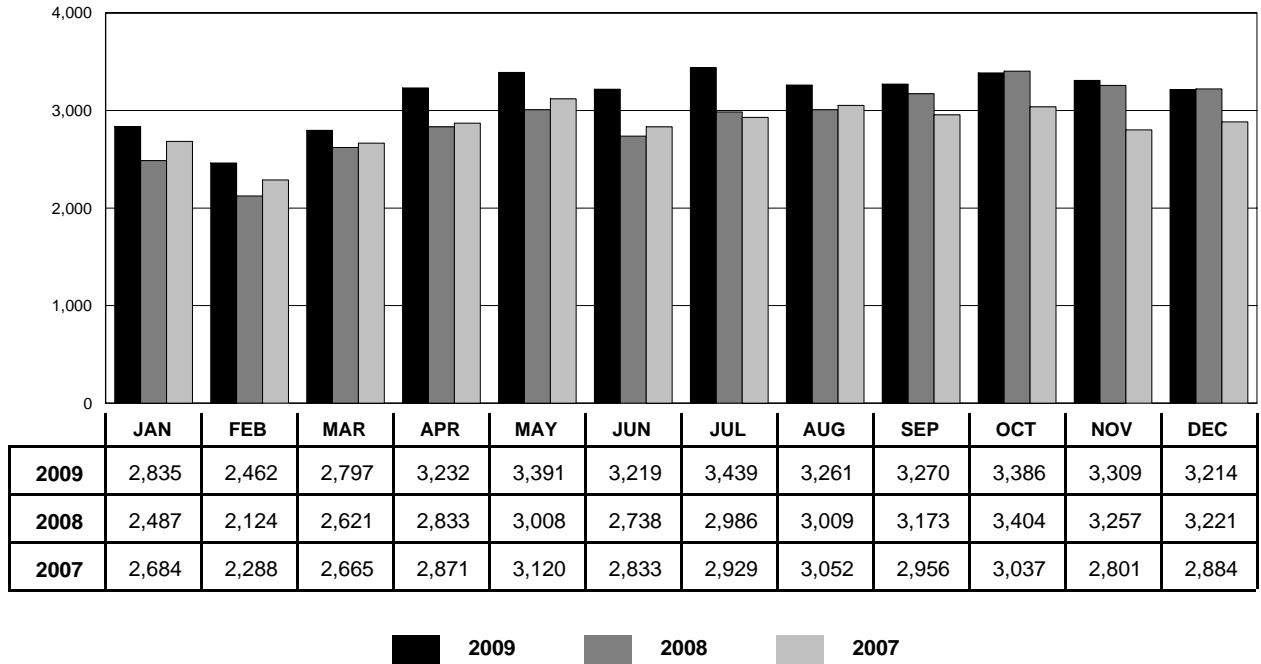

## BURGLARY BY TYPE

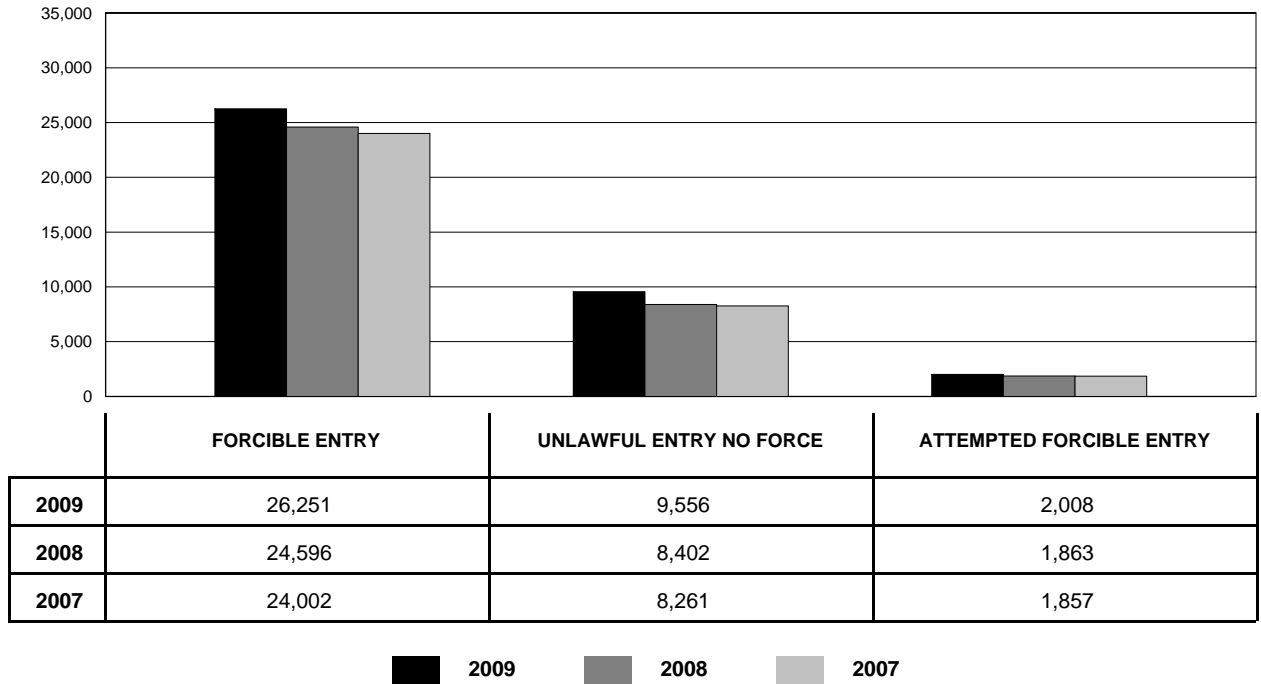

# OKLAHOMA STATE BUREAU OF INVESTIGATION

## BURGLARY - RESIDENCE

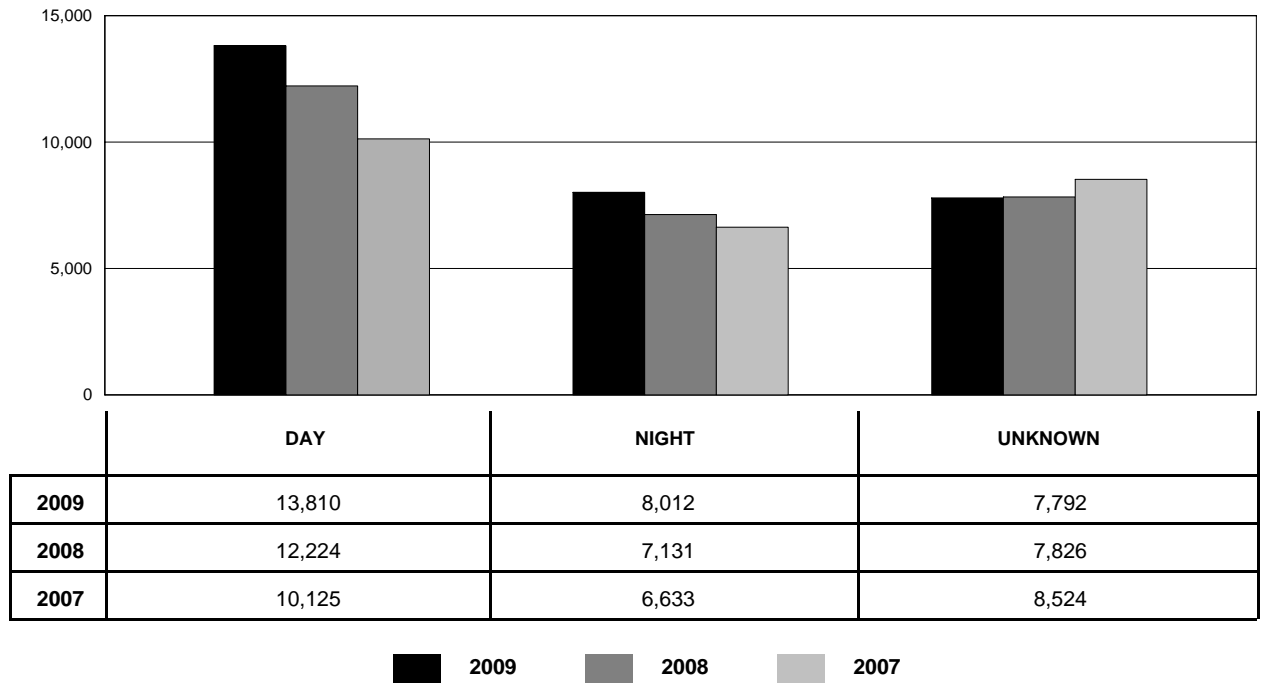

## BURGLARY - NON-RESIDENCE

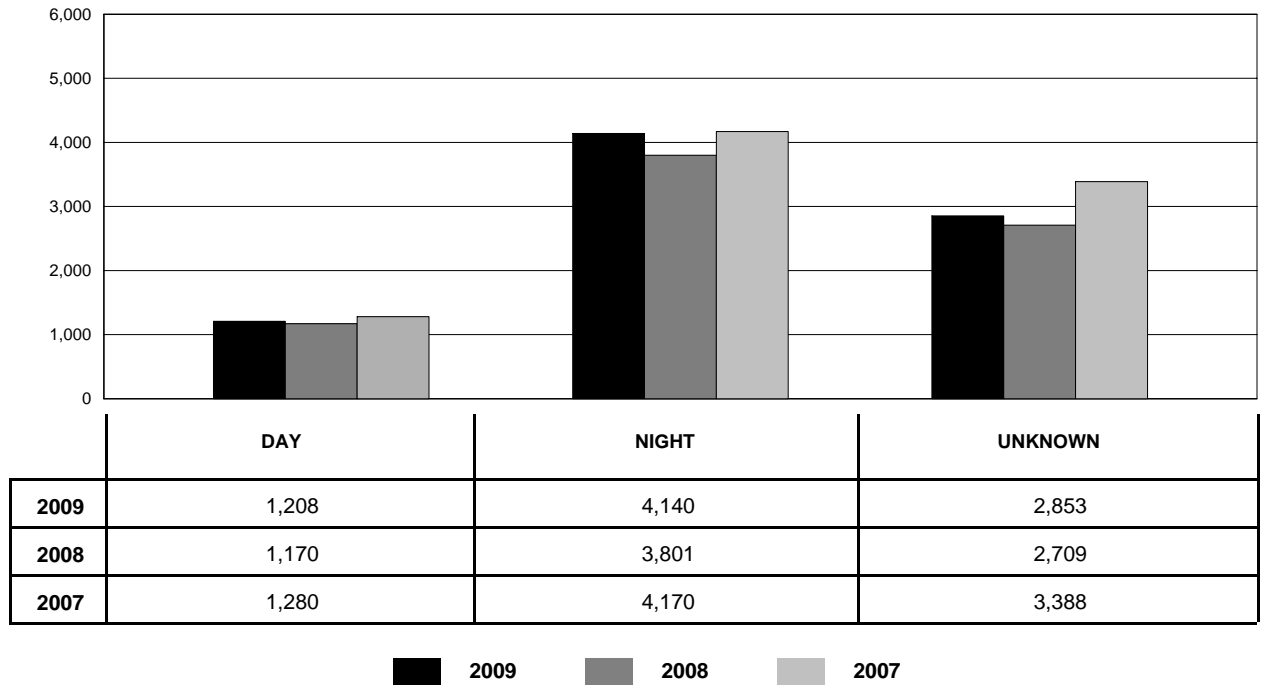

# OKLAHOMA STATE BUREAU OF INVESTIGATION

## BURGLARY BY CLASSIFICATION

CLASSIFICATION		YEAR	NUMBER OF OFFENSES	% CHANGE	% DISTRIBUTION	VALUE STOLEN
RESIDENCE	NIGHT	2009	8,012	+12.4	21.2	\$ 11,602,322
		2008	7,131	+7.5	20.5	\$ 9,392,616
		2007	6,633	-2.1	19.4	\$ 7,510,635
	DAY	2009	13,810	+13.0	36.5	\$ 25,971,928
		2008	12,224	+20.7	35.1	\$ 21,487,957
		2007	10,125	-2.5	29.7	\$ 16,243,285
	UNKNOWN	2009	7,792	-0.4	20.6	\$ 14,653,615
		2008	7,826	-8.2	22.4	\$ 14,441,623
		2007	8,524	+1.1	25.0	\$ 17,386,519
<b>TOTAL</b>		<b>2009</b>	<b>29,614</b>	<b>+9.0</b>	<b>78.3</b>	<b>\$ 52,227,865</b>
		<b>2008</b>	<b>27,181</b>	<b>+7.5</b>	<b>78.0</b>	<b>\$ 45,322,196</b>
		<b>2007</b>	<b>25,282</b>	<b>-1.2</b>	<b>74.1</b>	<b>\$ 41,140,439</b>
NON - RESIDENCE	NIGHT	2009	4,140	+8.9	10.9	\$ 8,685,567
		2008	3,801	-8.8	10.9	\$ 6,110,628
		2007	4,170	-5.7	12.2	\$ 7,696,037
	DAY	2009	1,208	+3.2	3.2	\$ 2,090,380
		2008	1,170	-8.6	3.4	\$ 2,063,819
		2007	1,280	+4.7	3.8	\$ 2,044,677
	UNKNOWN	2009	2,853	+5.3	7.5	\$ 9,824,854
		2008	2,709	-20.0	7.8	\$ 6,817,018
		2007	3,388	+11.0	9.9	\$ 10,496,102
<b>TOTAL</b>		<b>2009</b>	<b>8,201</b>	<b>+6.8</b>	<b>21.7</b>	<b>\$ 20,600,801</b>
		<b>2008</b>	<b>7,680</b>	<b>-13.1</b>	<b>22.0</b>	<b>\$ 14,991,465</b>
		<b>2007</b>	<b>8,838</b>	<b>+1.6</b>	<b>25.9</b>	<b>\$ 20,236,816</b>
<b>GRAND TOTAL</b>		<b>2009</b>	<b>37,815</b>	<b>+8.5</b>	<b>100.0</b>	<b>\$ 72,828,666</b>
		<b>2008</b>	<b>34,861</b>	<b>+2.2</b>	<b>100.0</b>	<b>\$ 60,313,661</b>
		<b>2007</b>	<b>34,120</b>	<b>-0.5</b>	<b>100.0</b>	<b>\$ 61,377,255</b>

# OKLAHOMA STATE BUREAU OF INVESTIGATION

## LARCENY

**Definition: The unlawful taking of property of another with intent to deprive him/her of ownership without the use of force, violence, or fraud.**

For reporting purposes, larcenies are specifically categorized in crimes resulting from: (1) pocket picking, (2) purse snatching, (3) shoplifting, (4) theft from a motor vehicle, (5) theft of motor vehicle parts and accessories, (6) bicycle theft, (7) theft from buildings, and (8) theft from any coin operated machine. Any remaining crimes of theft are classified in the "all other" category.

### SUMMARY ANALYSIS

A total of 82,814 larcenies was reported by law enforcement agencies.

Larceny accounted for 63.2% of all non-violent crimes and 55.4% of all index crimes reported.

There were 16,500 larcenies cleared by arrest or exceptional means for a clearance rate of 19.9%.

At 11.0%, the 25-year-old to 29-year-old age category range reflected the largest number of larceny arrests.

Persons under the age of 18 were accountable for 27.7% of all larceny arrests and 3.9% of larceny clearances.

Of all persons arrested, 71.1% were White, 22.9% were Black, 5.1% were Indian, and 0.9% were Asian.

The value of property stolen in larceny offenses totaled \$76,295,108, representing 35.4% of the total value of property stolen.

# OKLAHOMA STATE BUREAU OF INVESTIGATION

## LARCENY BY CLASSIFICATION

CLASSIFICATION	YEAR	NUMBER OF OFFENSES	% CHANGE	% DISTRIBUTION	VALUE STOLEN
POCKET PICKING	2009	276	-13.8	0.3	\$ 62,280
	2008	320	+3.2	0.4	\$ 82,720
	2007	310	+17.4	0.4	\$ 116,282
PURSE SNATCHING	2009	222	-37.3	0.3	\$ 65,894
	2008	354	+1.4	0.4	\$ 91,815
	2007	349	-18.6	0.4	\$ 72,928
SHOPLIFTING	2009	16,028	+23.2	19.4	\$ 2,196,854
	2008	13,015	+18.8	16.5	\$ 2,286,353
	2007	10,958	+9.7	13.7	\$ 1,666,207
FROM MOTOR VEHICLES	2009	23,271	+12.8	28.1	\$14,551,199
	2008	20,623	+1.8	26.2	\$12,076,832
	2007	20,257	-2.2	25.3	\$13,829,251
MOTOR VEHICLE PARTS AND ACCESSORIES	2009	6,514	-2.7	7.9	\$ 4,313,743
	2008	6,695	-1.9	8.5	\$ 3,795,853
	2007	6,824	-12.2	8.5	\$ 3,932,523
BICYCLES	2009	1,525	-12.3	1.8	\$ 330,443
	2008	1,738	-12.2	2.2	\$ 393,474
	2007	1,980	-4.8	2.5	\$ 396,919
FROM BUILDINGS	2009	11,694	+7.0	14.1	\$11,643,945
	2008	10,930	+5.4	13.9	\$10,164,970
	2007	10,370	+5.8	13.0	\$ 9,243,398
FROM COIN OPERATED MACHINES	2009	509	+51.5	0.6	\$ 155,857
	2008	336	-1.5	0.4	\$ 244,194
	2007	341	-11.2	0.4	\$ 186,011
ALL OTHERS	2009	22,775	-8.4	27.5	\$42,974,893
	2008	24,850	-13.1	31.5	\$47,234,756
	2007	28,600	-3.6	35.8	\$39,394,283
<b>TOTAL</b>	<b>2009</b>	<b>82,814</b>	<b>+5.0</b>	<b>100.0</b>	<b>\$76,295,108</b>
	<b>2008</b>	<b>78,861</b>	<b>-1.4</b>	<b>100.0</b>	<b>\$76,370,967</b>
	<b>2007</b>	<b>79,989</b>	<b>-1.4</b>	<b>100.0</b>	<b>\$68,837,802</b>



# OKLAHOMA STATE BUREAU OF INVESTIGATION

## LARCENY OFFENSES BY MONTH

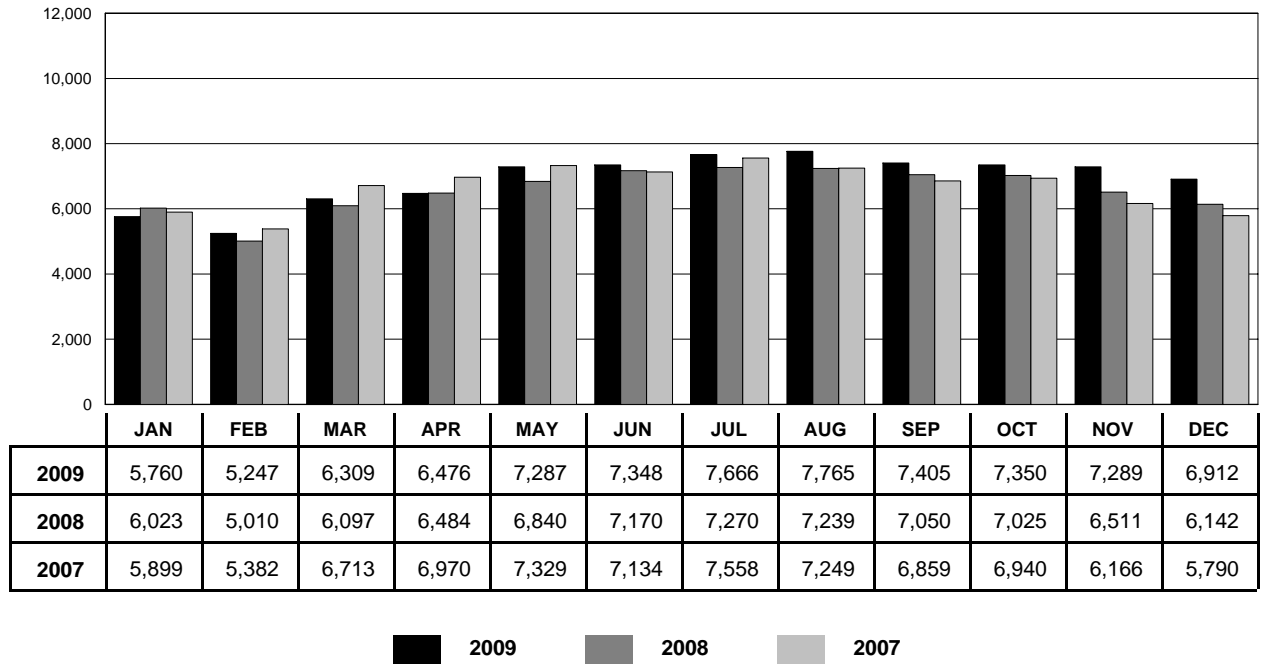

## LARCENY OFFENSES BY VALUE

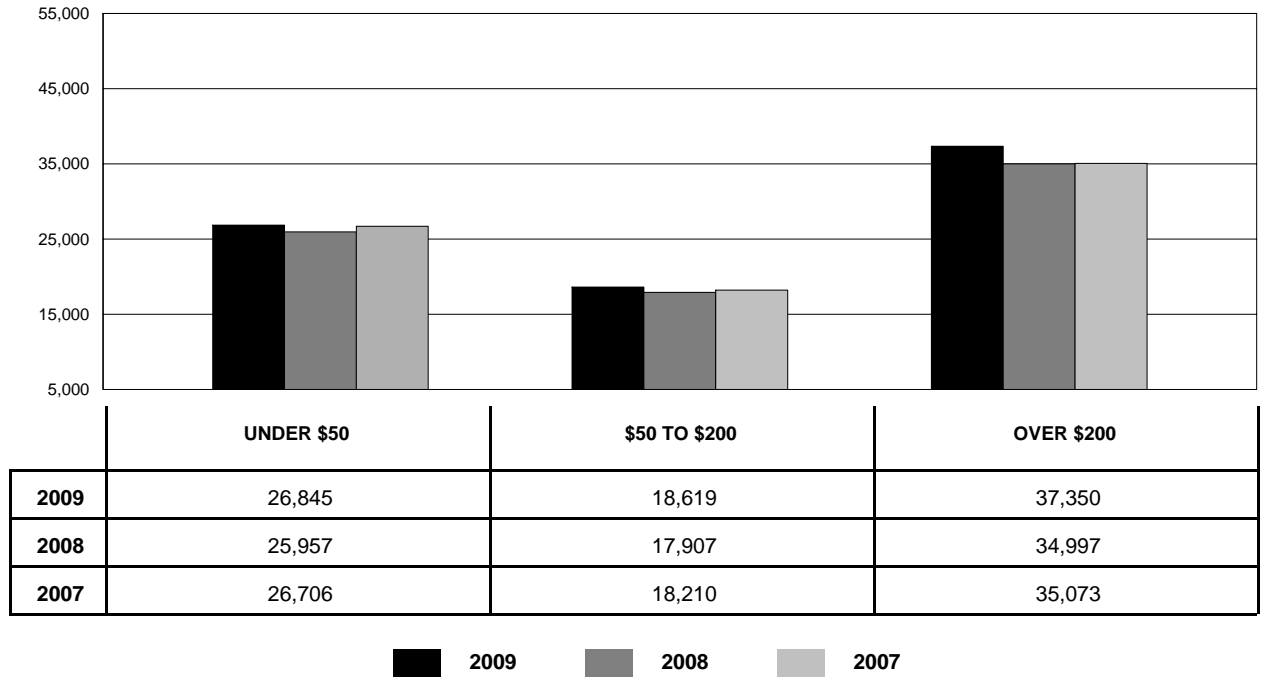

# OKLAHOMA STATE BUREAU OF INVESTIGATION

## MOTOR VEHICLE THEFT

**Definition: The unlawful taking or attempted taking of a motor vehicle.**

The term "motor vehicle" includes those self-propelled vehicles which run on a land surface and not on rails.

Thefts of farm equipment, bulldozers, airplanes, and construction equipment are not included in the definition of a motor vehicle. Joyriding is included in this category.

Motor vehicle theft is divided into three categories: (1) autos; (2) trucks and buses; and (3) other vehicles.

### SUMMARY ANALYSIS

A total of 10,336 motor vehicle thefts was reported by law enforcement agencies in 2009, representing a total value of \$62,261,489.

Motor vehicle theft made up 7.9% of all non-violent crimes and 6.9% of all index crimes reported.

A total of 1,139 motor vehicle thefts was cleared by arrest or exceptional means for a clearance rate of 11.0%.

At 11.6%, the 25-year-old to 29-year-old age category accounted for the highest percentage of all those arrested for motor vehicle theft.

Juvenile arrests accounted for 31.9% of all motor vehicle theft arrests. Of the juvenile arrests, 41.3% were of 13, 14, and 15 year old offenders.

Of all persons arrested, 73.1% were White, 17.7% were Black, 9.2% were Indian, and 0.0% were Asian.

The recovery rate for motor vehicle theft was 84.2% with 8,701 recovered.

The average value of motor vehicles stolen during 2009 was \$6,023.75.

# OKLAHOMA STATE BUREAU OF INVESTIGATION

## MOTOR VEHICLE THEFT BY MONTH

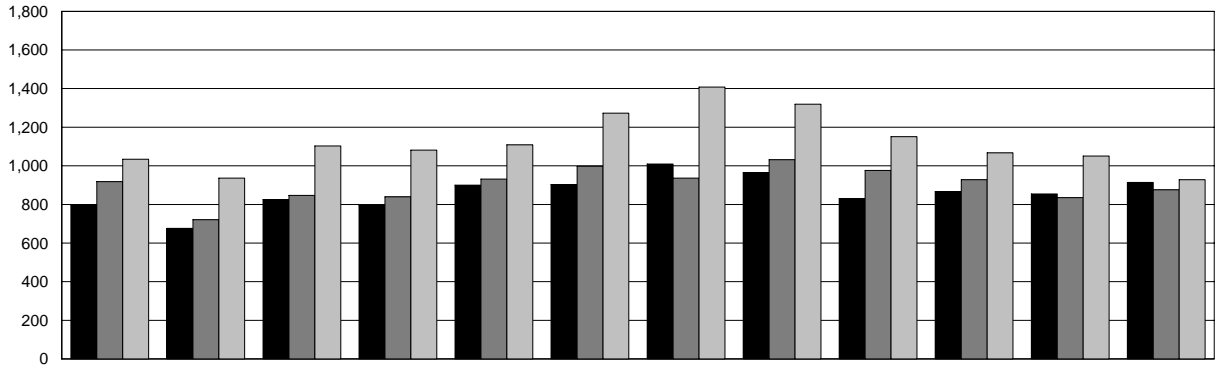

	JAN	FEB	MAR	APR	MAY	JUN	JUL	AUG	SEP	OCT	NOV	DEC
<b>2009</b>	798	676	825	795	900	903	1,009	965	830	867	854	914
<b>2008</b>	918	721	847	839	931	998	936	1,032	976	928	835	876
<b>2007</b>	1,034	936	1,103	1,081	1,109	1,273	1,408	1,319	1,151	1,067	1,051	928

2009    
  2008    
  2007

## MOTOR VEHICLE THEFT BY TYPE

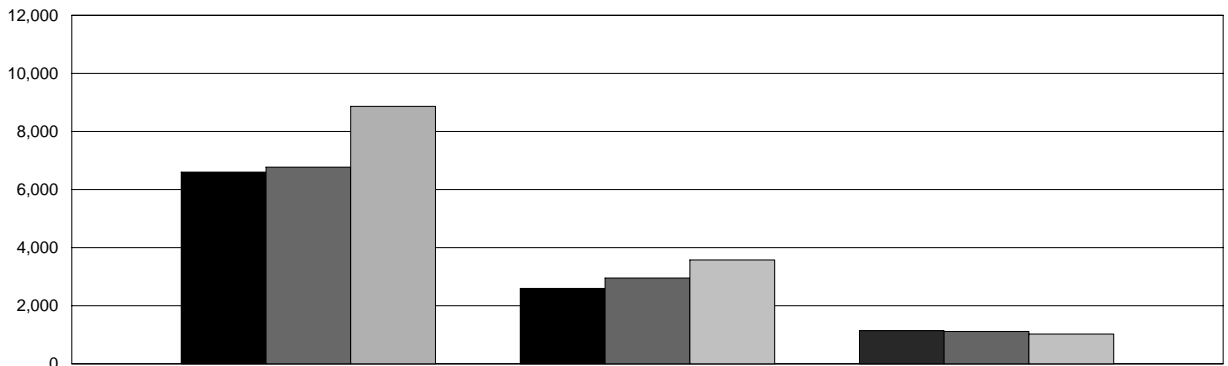

	AUTOS	TRUCKS & BUSES	OTHER VEHICLES
<b>2009</b>	6,602	2,594	1,140
<b>2008</b>	6,773	2,950	1,114
<b>2007</b>	8,863	3,574	1,023

2009    
  2008    
  2007

# OKLAHOMA STATE BUREAU OF INVESTIGATION

## ARSON

**Definition:** Any willful or malicious burning, or attempt to burn, with or without intent to defraud.

The term "Arson" applies only to those fires determined through investigation to have been willfully or maliciously set.

Attempts to burn are included in the arson report, but fires of suspicious or unknown origin are not.

### SUMMARY ANALYSIS

A total of 1,020 cases of arson was reported by law enforcement agencies in 2009.

Of those reported, 558 were structural, 259 were mobile, and 203 accounted for all others.

Arson clearances by arrest or exceptional means totaled 190, for a clearance rate of 18.6%. Persons under 18 years of age accounted for 64 of those clearances.

The total estimated value of property damaged by reported arson in 2009 was \$20,577,947. This is a decrease of 25.0% from the \$27,436,935 worth of property damaged by arson in 2008.

The guidelines used by fire departments to report arson to the State Fire Marshal's Office differ from those in which the Uniform Crime Reporting Program obtains its data from law enforcement agencies. For more information on arson, you may contact the Oklahoma Fire Incident Reporting System (OFIRS) at:

OFIRS  
State Fire Marshal's Office  
2401 N. W. 23rd, Suite 4  
Oklahoma City, OK 73107  
405-522-5005

# OKLAHOMA STATE BUREAU OF INVESTIGATION

## ARSON BY CLASSIFICATION

CLASSIFICATION	YEAR	NUMBER OF OFFENSES	% CHANGE	ESTIMATED VALUE OF DAMAGED PROPERTY
<b>STRUCTURAL</b>				
SINGLE OCCUPANCY RESIDENTIAL	2009	353	+2.0	\$ 9,646,583
	2008	346	+3.0	\$ 12,807,738
	2007	336	-12.3	\$ 4,724,618
OTHER RESIDENTIAL	2009	77	-14.4	\$ 2,079,011
	2008	90	-11.8	\$ 1,748,017
	2007	102	+41.7	\$ 2,159,166
STORAGE	2009	26	-23.5	\$ 604,442
	2008	34	-15.0	\$ 624,847
	2007	40	-21.6	\$ 516,203
INDUSTRIAL/MANUFACTURING	2009	2	-33.3	\$ 0
	2008	3	-25.0	\$ 810,400
	2007	4	+33.3	\$ 440,010
OTHER COMMERCIAL	2009	27	-46.0	\$ 3,855,068
	2008	50	+2.0	\$ 3,457,183
	2007	49	+63.3	\$ 3,608,963
COMMUNITY/PUBLIC	2009	41	0.0	\$ 1,650,627
	2008	41	-10.9	\$ 3,790,956
	2007	46	+24.3	\$ 2,356,924
ALL OTHER STRUCTURES	2009	32	0.0	\$ 77,035
	2008	32	+18.5	\$ 142,952
	2007	27	-3.6	\$ 92,280
<b>TOTAL</b>	<b>2009</b>	<b>558</b>	<b>-6.4</b>	<b>\$ 17,912,766</b>
	<b>2008</b>	<b>596</b>	<b>-1.3</b>	<b>\$ 23,382,093</b>
	<b>2007</b>	<b>604</b>	<b>0.0</b>	<b>\$ 13,898,164</b>
<b>MOBILE</b>				
MOTOR VEHICLES	2009	225	-9.3	\$ 1,899,085
	2008	248	+15.3	\$ 2,881,878
	2007	215	-6.1	\$ 1,159,975
OTHER MOBILE PROPERTY	2009	34	-42.4	\$ 545,386
	2008	59	+68.6	\$ 581,459
	2007	35	+6.1	\$ 246,955
<b>TOTAL</b>	<b>2009</b>	<b>259</b>	<b>-15.6</b>	<b>\$ 2,444,471</b>
	<b>2008</b>	<b>307</b>	<b>+22.8</b>	<b>\$ 3,463,337</b>
	<b>2007</b>	<b>250</b>	<b>-4.6</b>	<b>\$ 1,406,930</b>
<b>TOTAL OTHERS</b>				
OTHER	2009	203	-25.1	\$ 220,710
	2008	271	+44.9	\$ 591,505
	2007	187	-34.2	\$ 230,712
<b>GRAND TOTAL</b>	<b>2009</b>	<b>1,020</b>	<b>-13.1</b>	<b>\$ 20,577,947</b>
	<b>2008</b>	<b>1,174</b>	<b>+12.8</b>	<b>\$ 27,436,935</b>
	<b>2007</b>	<b>1,041</b>	<b>-9.5</b>	<b>\$ 15,535,806</b>





# IV

## PROPERTY STOLEN AND RECOVERED



# OKLAHOMA STATE BUREAU OF INVESTIGATION

## PROPERTY

Each month law enforcement agencies submit supplementary data pertaining to crimes in which money or property is stolen. These figures are subsequently compiled and analyzed and the resultant figures provide information concerning the value of property stolen and recovered by type of property and offense.

The total value of property stolen in Oklahoma during 2009 was \$215,299,296. This is an increase of \$2,483,890 or 1.2% more than the previous year.

Law enforcement agencies recovered approximately 14.6% less property in 2009 with \$43,975,632 or 20.4% of the total property stolen.

**VALUE OF PROPERTY  
STOLEN BY TYPE**

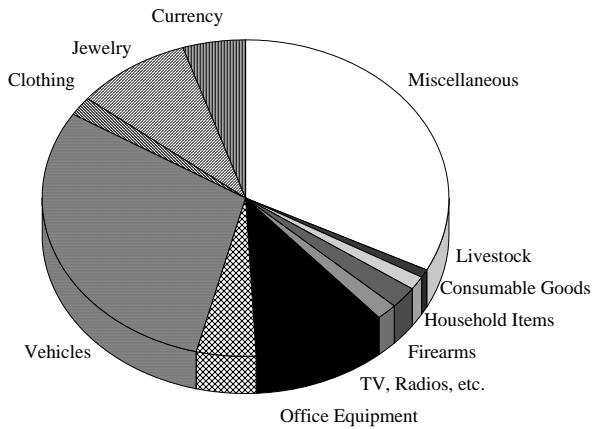

**VALUE OF PROPERTY STOLEN  
& RECOVERED BY TYPE**

CATEGORY	VALUE STOLEN	VALUE RECOVERED
Currency	10,480,049	267,132
Jewelry	20,283,587	571,419
Clothing	4,077,446	628,595
Vehicles	64,493,054	35,549,598
Office Equipment	9,995,811	352,706
TV, Radios, etc.	23,019,840	892,740
Firearms	3,376,664	227,786
Household Items	4,990,423	216,303
Consumable Goods	2,661,519	255,719
Livestock	1,863,303	99,370
Miscellaneous	70,057,600	4,914,264
<b>TOTAL</b>	<b>215,299,296</b>	<b>43,975,632</b>



# OKLAHOMA STATE BUREAU OF INVESTIGATION

## VALUE OF PROPERTY STOLEN - RECOVERED BY MONTH

MONTH	VALUE STOLEN	VALUE RECOVERED
January	15,935,027	3,492,206
February	13,681,770	3,148,717
March	15,742,875	3,245,164
April	17,246,653	3,253,357
May	17,182,212	3,971,807
June	17,729,721	3,582,012
July	18,593,892	4,176,284
August	17,991,477	3,780,069
September	21,661,759	3,234,380
October	19,309,683	4,164,208
November	17,544,010	3,562,708
December	22,680,217	4,364,720
<b>Total</b>	<b>215,299,296</b>	<b>43,975,632</b>

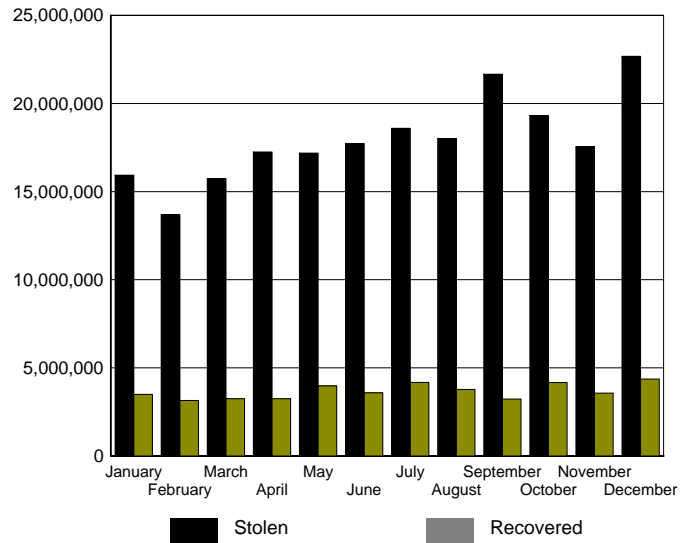

## VALUE OF PROPERTY STOLEN - BY OFFENSE

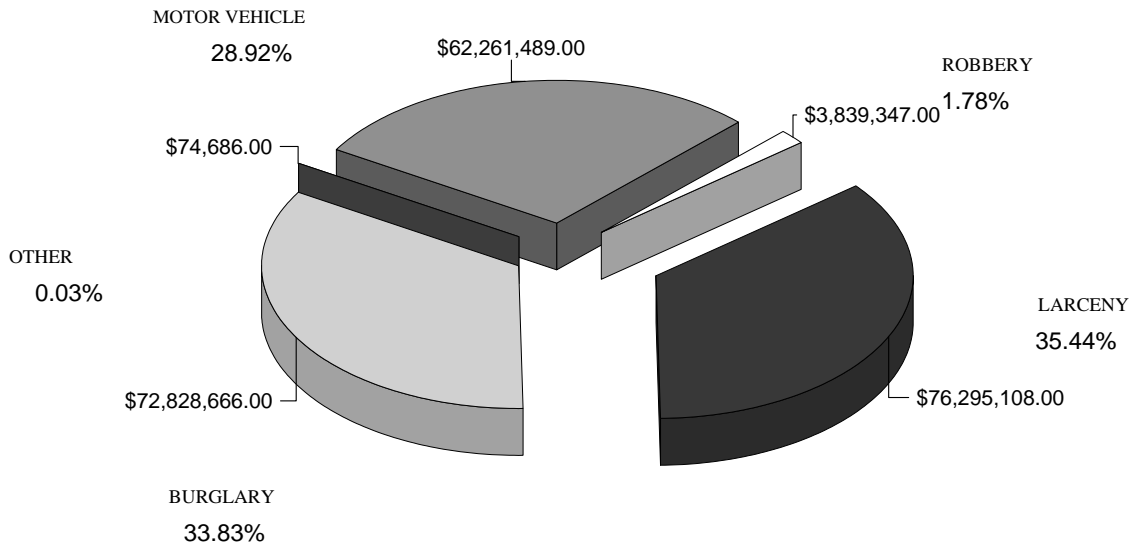

# OKLAHOMA STATE BUREAU OF INVESTIGATION

## PROPERTY STOLEN - RECOVERED BY MONTH

MONTH	YEAR	STOLEN	% CHANGE	RECOVERED	% CHANGE
JANUARY	2009	\$15,935,027	-7.4	\$3,492,206	-19.9
	2008	\$17,205,496	-0.3	\$4,358,694	-19.6
	2007	\$17,252,237	+8.0	\$5,418,982	+27.2
FEBRUARY	2009	\$13,681,770	+10.2	\$3,148,717	-15.7
	2008	\$12,415,783	-15.3	\$3,737,163	-16.0
	2007	\$14,659,217	+1.9	\$4,448,073	-1.6
MARCH	2009	\$15,742,875	-7.8	\$3,245,164	-23.0
	2008	\$17,067,849	-0.9	\$4,215,579	-5.7
	2007	\$17,224,802	+3.1	\$4,468,353	+9.8
APRIL	2009	\$17,246,653	+2.6	\$3,253,357	-24.1
	2008	\$16,812,211	-7.6	\$4,285,168	-0.9
	2007	\$18,196,462	+18.2	\$4,324,270	+0.1
MAY	2009	\$17,182,212	-6.4	\$3,971,807	-11.4
	2008	\$18,359,356	+8.4	\$4,481,148	-2.8
	2007	\$16,941,161	-8.5	\$4,609,788	-7.1
JUNE	2009	\$17,729,721	-2.0	\$3,582,012	-16.4
	2008	\$18,098,864	+3.5	\$4,283,513	-6.5
	2007	\$17,485,069	-5.9	\$4,582,035	-8.0
JULY	2009	\$18,593,892	+1.5	\$4,176,284	-1.8
	2008	\$18,310,770	-7.5	\$4,252,313	-21.5
	2007	\$19,797,024	+8.3	\$5,415,401	+18.4
AUGUST	2009	\$17,991,477	-7.1	\$3,780,069	-26.6
	2008	\$19,368,723	+0.7	\$5,148,360	+8.5
	2007	\$19,226,928	+4.2	\$4,745,683	-4.6
SEPTEMBER	2009	\$21,661,759	+13.6	\$3,234,380	-22.2
	2008	\$19,076,664	+4.9	\$4,156,289	-3.6
	2007	\$18,184,678	+5.4	\$4,313,027	+2.3
OCTOBER	2009	\$19,309,683	-4.8	\$4,164,208	-18.5
	2008	\$20,274,060	+11.1	\$5,107,017	+7.9
	2007	\$18,256,570	+7.1	\$4,731,331	+17.4
NOVEMBER	2009	\$17,544,010	-5.1	\$3,562,708	-11.6
	2008	\$18,495,479	+1.3	\$4,031,097	-13.2
	2007	\$18,267,002	+6.8	\$4,644,080	-2.4
DECEMBER	2009	\$22,680,217	+30.9	\$4,364,720	+27.6
	2008	\$17,330,151	-0.8	\$3,420,327	-28.2
	2007	\$17,477,685	-5.0	\$4,762,375	+6.6
<b>TOTAL</b>	<b>2009</b>	<b>\$215,299,296</b>	<b>+1.2</b>	<b>\$43,975,632</b>	<b>-14.6</b>
	<b>2008</b>	<b>\$212,815,406</b>	<b>-0.1</b>	<b>\$51,476,668</b>	<b>-8.8</b>
	<b>2007</b>	<b>\$212,968,835</b>	<b>+3.3</b>	<b>\$56,463,398</b>	<b>+4.3</b>



# V

## ARREST AND CLEARANCE DATA



# OKLAHOMA STATE BUREAU OF INVESTIGATION

## ARREST AND CLEARANCE DATA

The Oklahoma Uniform Crime Reporting Program requests the monthly submission of data concerning persons arrested in Oklahoma. A record of total arrest activity for criminal acts in both Part I and Part II classifications is collected and analyzed according to age, sex, and race. With the exception of arrests for driving under the influence and transporting an open container, traffic arrests are not reported.

A person is counted on the monthly arrest report each time he is arrested. A person may be arrested several times during the month for such crimes as public drunkenness, disorderly conduct, and similar violations. It should be noted that if a person is charged with several different crimes at the same time, the arrest is shown only for the highest offense the person committed at that time.

A total of 165,270 arrests was reported in 2009. Juveniles accounted for 20,880 of those arrested. The number of arrests increased by 3,064 or 1.9% from 2008.

An analysis of reported arrests for 2009 indicates 15.8% of all arrests occurred in the index offenses. The highest clearance rate of a particular index offense occurred in the murder category with 83.0% being cleared by arrests or exceptional means.

Alcohol related arrests (driving under the influence, drunkenness, and other liquor law violations) constituted 27.8% of the total arrests reported in 2009. This percentage represents the arrest of 1,343 juveniles and 44,660 adults. The highest percentage of arrests occurred in the category of drunkenness which represented 51.2% of arrests made for all alcohol related offenses.

### CLEARANCE RATE

For crime reporting purposes, a crime index offense is cleared when: (1) a law enforcement agency has identified the offender; (2) there is enough evidence to charge the offender; and (3) the offender is actually taken into custody. The arrest of one person may clear several crimes or the arrest of several persons may clear only one crime. The number of arrests and the number of clearances for any particular offense should not be compared as the numbers may not, and likely will not, be the same.

Clearances are also reported when some element beyond law enforcement control precludes the filing of formal charges. Examples include the death of the offender, particularly in the case of a murder/suicide, the handling of juveniles, and other exceptional circumstances.

# OKLAHOMA STATE BUREAU OF INVESTIGATION

## PERCENTAGE OF INDEX CRIMES CLEARED

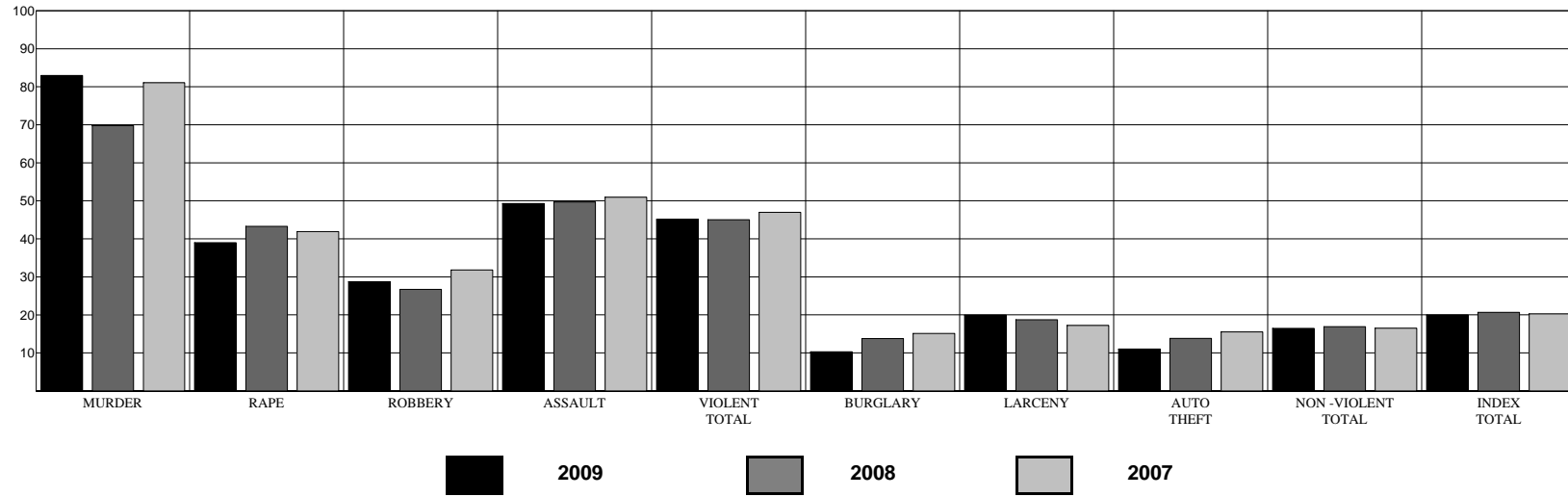

YEAR	MURDER	RAPE	ROBBERY	ASSAULT	VIOLENT TOTAL	BURGLARY	LARCENY	AUTO THEFT	NON-VIOLENT TOTAL	INDEX TOTAL
<b>2009</b>	83.0	39.0	28.7	49.3	<b>45.1</b>	10.3	19.9	11.0	<b>16.4</b>	<b>20.0</b>
<b>2008</b>	69.8	43.3	26.7	49.7	<b>45.0</b>	13.7	18.7	13.8	<b>16.9</b>	<b>20.6</b>
<b>2007</b>	81.1	41.9	31.8	51.0	<b>47.0</b>	15.1	17.2	15.5	<b>16.5</b>	<b>20.3</b>

# OKLAHOMA STATE BUREAU OF INVESTIGATION

## CLEARANCE BY AGE

### AGE 17 & UNDER

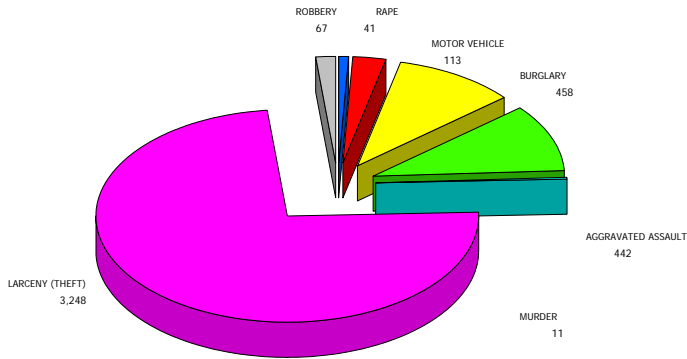

### AGE 18 & OVER

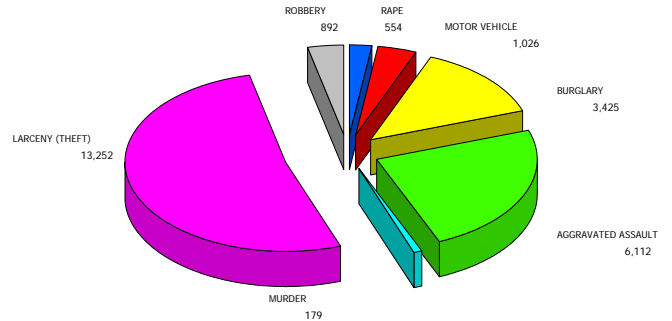

## CLEARANCE DATA

OFFENSE	NUMBER OF OFFENSES	% CLEARED	NUMBER OF OFFENSES CLEARED BY ARREST OR EXCEPTIONAL MEANS			% AGE 17 & UNDER	% AGE 18 & OVER
			TOTAL	AGE 17 & UNDER	AGE 18 & OVER		
MURDER	229	83.0	190	11	179	4.8	78.2
RAPE	1,526	39.0	595	41	554	2.7	36.3
ROBBERY	3,339	28.7	959	67	892	2.0	26.7
AGGRAVATED ASSAULT	13,300	49.3	6,554	442	6,112	3.3	46.0
<b>VIOLENT TOTAL</b>	<b>18,394</b>	<b>45.1</b>	<b>8,298</b>	<b>561</b>	<b>7,737</b>	<b>3.0</b>	<b>42.1</b>
BURGLARY	37,815	10.3	3,883	458	3,425	1.2	9.1
LARCENY (THEFT)	82,814	19.9	16,500	3,248	13,252	3.9	16.0
MOTOR VEHICLE	10,336	11.0	1,139	113	1,026	1.1	9.9
<b>NON VIOLENT TOTAL</b>	<b>130,965</b>	<b>16.4</b>	<b>21,522</b>	<b>3,819</b>	<b>17,703</b>	<b>2.9</b>	<b>13.5</b>
<b>TOTAL</b>	<b>149,359</b>	<b>20.0</b>	<b>29,820</b>	<b>4,380</b>	<b>25,440</b>	<b>2.9</b>	<b>17.0</b>

# OKLAHOMA STATE BUREAU OF INVESTIGATION

## JUVENILE ARREST OVERVIEW

The following overview deals primarily with juvenile arrests for the past ten years. The first chart depicts a comparison of 2000 and 2009 arrest totals in specific categories.

### JUVENILE ARRESTS - A TEN-YEAR COMPARISON

ARRESTS	2000	2009	% CHANGE
JUVENILES	25,869	20,880	-19.3
VIOLENT CRIMES	1,027	675	-34.3
NON - VIOLENT CRIMES (WITH ARSON)	6,943	5,702	-17.9
DRUG ABUSE TOTAL	2,072	1,862	-10.1
DRUG SALE/MFG.	202	210	+4.0
DRUG POSSESSION	1,870	1,652	-11.7
ALCOHOL RELATED	2,103	1,343	-36.1

### TOTAL JUVENILE ARRESTS

YEAR	TOTAL
2000	25,869
2001	24,885
2002	23,970
2003	24,684
2004	23,880
2005	21,435
2006	21,541
2007	21,463
2008	21,818
2009	20,880

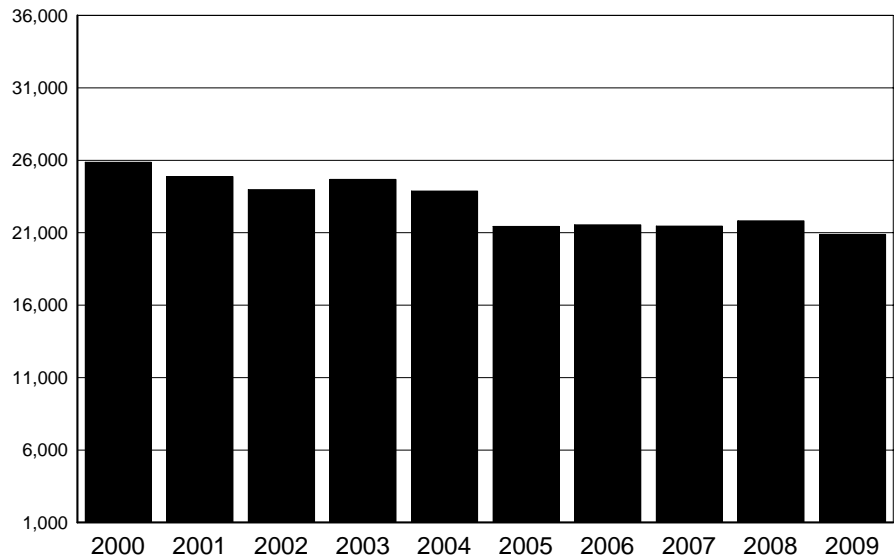

In 2009, juveniles accounted for 12.6% of all persons arrested for all crimes.

# OKLAHOMA STATE BUREAU OF INVESTIGATION

## JUVENILE INDEX CRIME ARRESTS

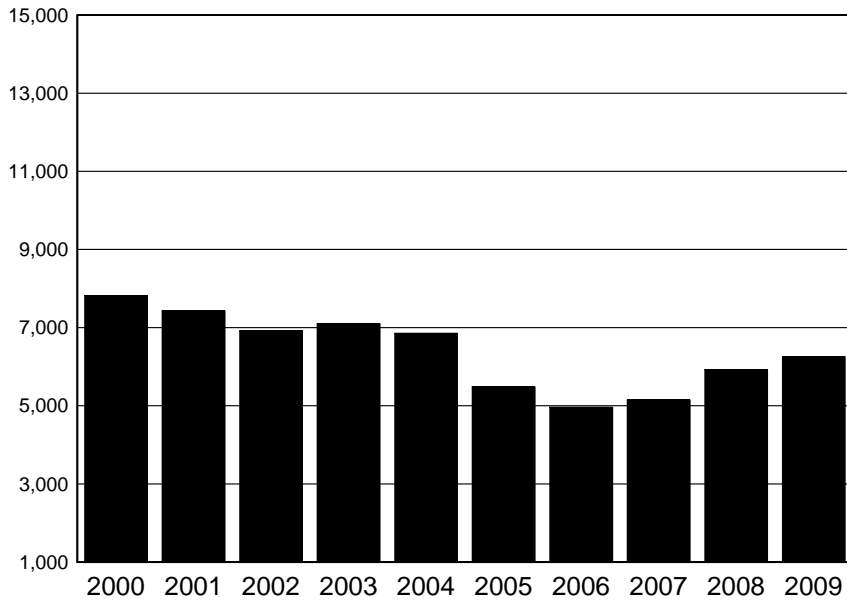

YEAR	CRIMES
2000	7,817
2001	7,428
2002	6,916
2003	7,106
2004	6,856
2005	5,483
2006	4,962
2007	5,149
2008	5,920
2009	6,258

The offense of larceny makes up 72.5% of all juvenile arrests for index crimes in the year 2009.

## JUVENILE WEAPONS LAW VIOLATIONS

YEAR	ARRESTS
2000	378
2001	297
2002	339
2003	325
2004	330
2005	333
2006	398
2007	353
2008	327
2009	280

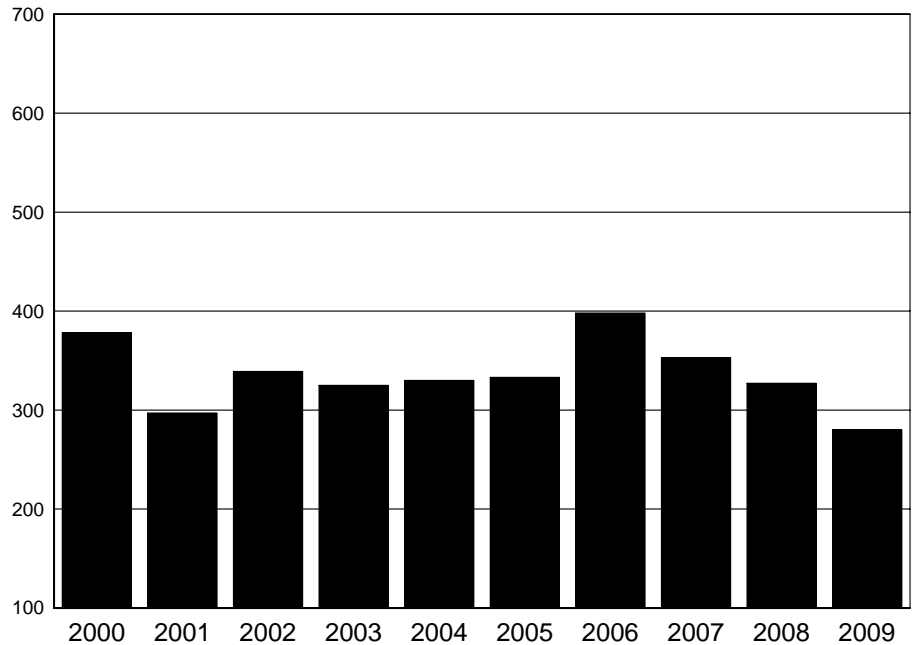

The 2009 figure of 280 arrests is a decrease of 25.9% over the arrests reported in 2000.



# OKLAHOMA STATE BUREAU OF INVESTIGATION

## JUVENILE DRUG RELATED ARRESTS

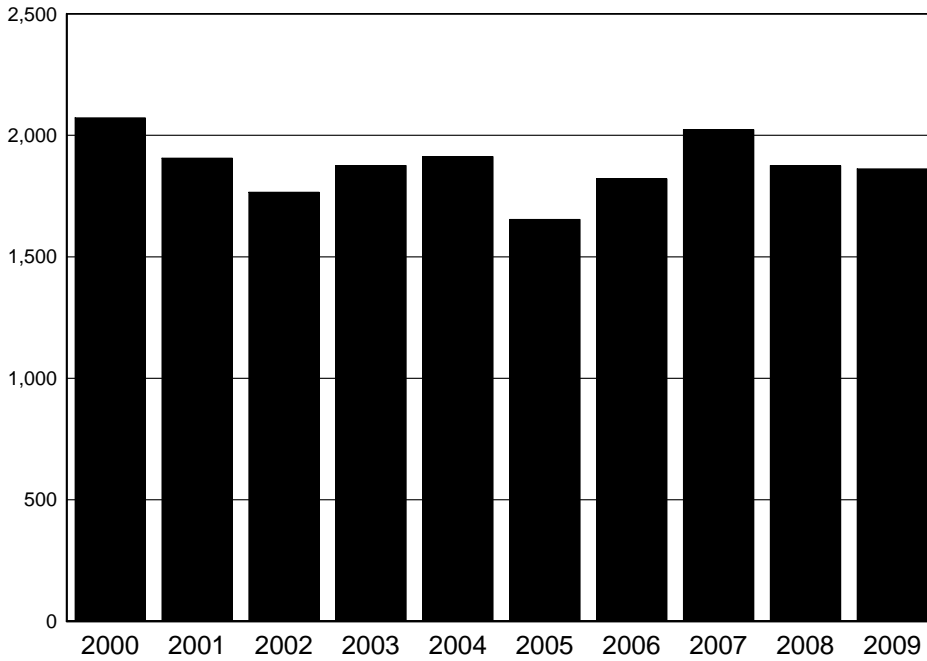

YEAR	ARRESTS
2000	2,072
2001	1,906
2002	1,766
2003	1,876
2004	1,913
2005	1,654
2006	1,821
2007	2,023
2008	1,875
2009	1,862

There has been a 10.1% decrease from 2000 in the number of drug related arrests reported. The figure for 2000 is the highest in this ten-year comparison.

## JUVENILE ALCOHOL RELATED ARRESTS

YEAR	ARRESTS
2000	2,103
2001	2,091
2002	2,068
2003	1,904
2004	1,773
2005	1,502
2006	1,604
2007	1,661
2008	1,644
2009	1,343

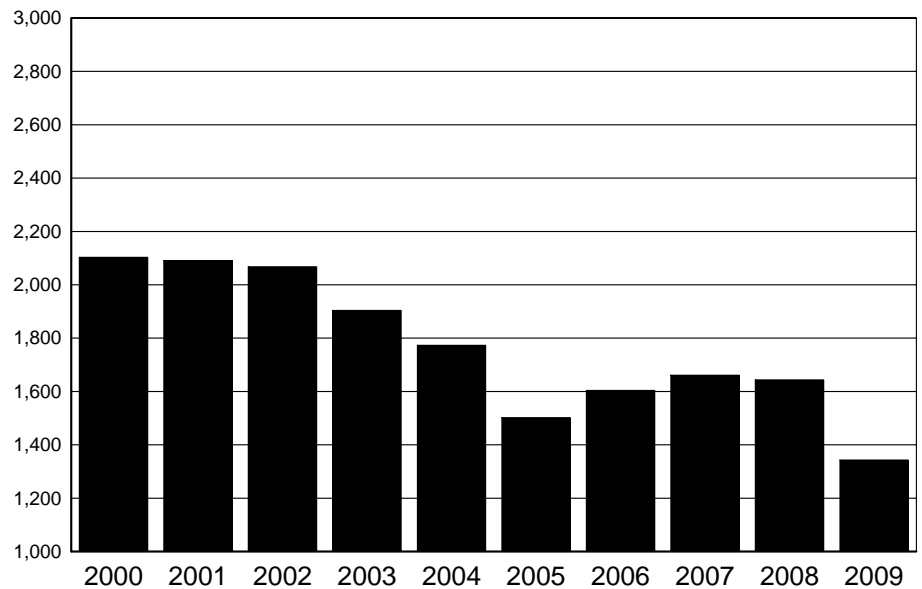

Alcohol related arrests were at their lowest in 2009. There was a 36.1% decrease from 2000 to 2009 .

# OKLAHOMA STATE BUREAU OF INVESTIGATION

## NUMBER OF JUVENILE ARRESTS STATE OF OKLAHOMA

2009

OFFENSE	SEX	AGE						TOTAL	RACE				ETHNICITY	
		UNDER 10	10 - 12	13 - 14	15	16	17		WHITE	BLACK	INDIAN	ASIAN	Hispanic	Non Hispanic
Murder	M	0	0	2	3	9	6	20	2	16	2	0	3	17
	F	0	0	0	0	0	1	1	0	0	1	0	0	1
Forcible Rape	M	0	1	8	3	6	13	31	21	8	1	1	1	30
	F	0	0	0	0	1	2	3	0	2	1	0	0	3
Robbery	M	0	2	25	36	41	58	162	50	103	9	0	24	138
	F	0	0	0	5	3	6	14	6	6	2	0	0	14
Aggravated Assault	M	3	28	52	61	74	109	327	214	94	18	1	32	295
	F	0	6	28	15	30	38	117	56	50	11	0	11	106
Burglary-Breaking and Entering	M	5	56	196	179	182	195	813	465	296	52	0	61	752
	F	1	11	19	14	17	14	76	47	24	5	0	3	73
Larceny-Theft (Except Motor Vehicle Theft)	M	21	136	395	405	593	664	2,214	1,496	592	111	15	276	1,938
	F	9	105	447	451	594	714	2,320	1,453	729	108	30	155	2,165
Motor Vehicle Theft	M	0	4	22	29	29	47	131	84	37	10	0	11	120
	F	0	3	9	6	7	4	29	20	6	3	0	2	27
Other Assaults	M	13	70	197	171	168	205	824	531	247	41	5	72	752
	F	5	29	123	81	117	106	461	288	125	44	4	22	439
Arson	M	15	35	37	9	12	3	111	79	26	6	0	3	108
	F	3	2	1	1	0	1	8	4	3	1	0	0	8
Forgery and Counterfeiting	M	0	0	0	0	1	6	7	5	2	0	0	0	7
	F	0	0	0	0	0	5	5	3	2	0	0	0	5

# OKLAHOMA STATE BUREAU OF INVESTIGATION

## NUMBER OF JUVENILE ARRESTS STATE OF OKLAHOMA

2009

OFFENSE	SEX	AGE						TOTAL	RACE				ETHNICITY	
		UNDER 10	10 - 12	13 - 14	15	16	17		WHITE	BLACK	INDIAN	ASIAN	Hispanic	Non Hispanic
Fraud	M	0	0	2	3	8	8	21	11	10	0	0	3	18
	F	0	0	0	4	6	6	16	7	6	3	0	1	15
Embezzlement	M	0	0	1	4	6	15	26	15	10	1	0	2	24
	F	0	0	2	0	7	4	13	7	6	0	0	0	13
Stolen Property; Buying,Receiving,Possessing	M	0	9	57	62	100	105	333	180	135	17	1	51	282
	F	0	1	25	10	9	8	53	26	22	5	0	2	51
Vandalism	M	16	48	93	93	81	84	415	321	65	27	2	67	348
	F	3	4	16	5	15	13	56	34	18	3	1	2	54
Weapons; Carrying, Possessing, etc.	M	1	13	41	40	60	90	245	125	113	6	1	27	218
	F	0	3	10	4	8	10	35	16	17	2	0	4	31
Prostitution and Commercialized Vice	M	0	0	1	0	0	0	1	1	0	0	0	0	1
	F	0	0	0	0	5	2	7	4	3	0	0	1	6
Sex Offenses	M	0	6	21	7	12	20	66	46	17	3	0	11	55
	F	0	1	1	0	1	1	4	3	0	0	1	0	4
Sales/MFG Opium or Cocaine & Their Derivatives	M	0	0	3	2	5	8	18	11	7	0	0	2	16
	F	0	0	1	0	1	3	5	3	2	0	0	0	5
Sales/MFG Marijuana	M	1	3	14	12	33	44	107	73	31	3	0	15	92
	F	1	0	2	5	3	6	17	16	1	0	0	0	17
Sales/MFG Synthetic Narcotics	M	0	1	8	4	6	8	27	24	2	1	0	2	25
	F	0	1	0	2	3	1	7	6	1	0	0	0	7

# OKLAHOMA STATE BUREAU OF INVESTIGATION

## NUMBER OF JUVENILE ARRESTS STATE OF OKLAHOMA

2009

OFFENSE	SEX	AGE						TOTAL	RACE				ETHNICITY	
		UNDER 10	10 - 12	13 - 14	15	16	17		WHITE	BLACK	INDIAN	ASIAN	Hispanic	Non Hispanic
Sales/MFG Other	M	0	0	7	6	2	7	22	17	5	0	0	0	22
	F	0	0	1	2	1	3	7	7	0	0	0	0	7
Possession Opium or Cocaine & Their Derivatives	M	0	0	7	12	12	31	62	39	22	1	0	21	41
	F	0	0	0	0	1	4	5	5	0	0	0	0	5
Possession Marijuana	M	2	12	143	184	319	499	1,159	867	244	45	3	137	1,022
	F	0	4	27	41	65	99	236	190	32	13	1	21	215
Possession Synthetic Narcotics	M	0	2	4	14	16	27	63	44	18	1	0	6	57
	F	0	1	7	3	7	13	31	26	3	1	1	2	29
Possession Other	M	0	0	10	24	14	21	69	55	12	2	0	4	65
	F	0	0	4	4	10	9	27	22	3	2	0	1	26
Bookmaking (Horse and Sport Book)	M	0	0	0	0	0	0	0	0	0	0	0	0	0
	F	0	0	0	0	0	0	0	0	0	0	0	0	0
Offenses Against Family and Children	M	2	13	10	7	6	9	47	30	17	0	0	1	46
	F	0	1	12	6	6	4	29	17	11	1	0	1	28
Driving Under The Influence	M	0	0	2	12	45	125	184	162	10	12	0	25	159
	F	0	0	1	2	9	37	49	37	3	9	0	3	46
Liquor Laws	M	1	1	18	21	78	105	224	191	17	14	2	22	202
	F	0	1	3	15	48	57	124	110	6	5	3	6	118
Drunkenness	M	0	3	45	95	176	279	598	462	50	84	2	57	541
	F	0	5	16	34	45	64	164	129	9	26	0	4	160
Disorderly Conduct	M	4	85	254	175	181	142	841	437	374	26	4	165	676
	F	1	39	141	115	97	70	463	223	215	22	3	77	386

# OKLAHOMA STATE BUREAU OF INVESTIGATION

## NUMBER OF JUVENILE ARRESTS STATE OF OKLAHOMA

**2009**

OFFENSE	SEX	AGE						TOTAL	RACE				ETHNICITY	
		<u>UNDER 10</u>	<u>10 - 12</u>	<u>13 - 14</u>	<u>15</u>	<u>16</u>	<u>17</u>		<u>WHITE</u>	<u>BLACK</u>	<u>INDIAN</u>	<u>ASIAN</u>	<u>Hispanic</u>	<u>Non Hispanic</u>
All Other Offenses (Except Traffic)	M	18	61	337	389	583	690	2,078	1,395	558	103	22	140	1,938
	F	7	31	156	150	179	191	714	502	158	42	12	41	673
Curfew and Loitering Law Violations	M	1	40	264	255	336	413	1,309	912	337	57	3	137	1,172
	F	1	21	134	116	148	141	561	431	96	31	3	46	515
Runaway	M	12	60	282	316	291	260	1,221	785	353	78	5	107	1,114
	F	2	56	391	368	372	258	1,447	967	344	126	10	155	1,292

# OKLAHOMA STATE BUREAU OF INVESTIGATION

## NUMBER OF JUVENILE ARRESTS STATE OF OKLAHOMA

2009

OFFENSE	SEX	AGE						TOTAL	RACE				ETHNICITY	
		<u>UNDER 10</u>	<u>10 - 12</u>	<u>13 - 14</u>	<u>15</u>	<u>16</u>	<u>17</u>		<u>WHITE</u>	<u>BLACK</u>	<u>INDIAN</u>	<u>ASIAN</u>	<u>Hispanic</u>	<u>Non Hispanic</u>
SUBTOTALS FOR THE STATE OF OKLAHOMA														
TOTAL SALES/ MFG	M	1	4	32	24	46	67	174	125	45	4	0	19	155
	F	1	1	4	9	8	13	36	32	4	0	0	0	36
<b>SALES TOTAL</b>		<b>2</b>	<b>5</b>	<b>36</b>	<b>33</b>	<b>54</b>	<b>80</b>	<b>210</b>	<b>157</b>	<b>49</b>	<b>4</b>	<b>0</b>	<b>19</b>	<b>191</b>
TOTAL POSSESSION	M	2	14	164	234	361	578	1,353	1,005	296	49	3	168	1,185
	F	0	5	38	48	83	125	299	243	38	16	2	24	275
<b>POSSESSION TOTAL</b>		<b>2</b>	<b>19</b>	<b>202</b>	<b>282</b>	<b>444</b>	<b>703</b>	<b>1,652</b>	<b>1,248</b>	<b>334</b>	<b>65</b>	<b>5</b>	<b>192</b>	<b>1,460</b>
TOTAL DRUGS	M	3	18	196	258	407	645	1,527	1,130	341	53	3	187	1,340
	F	1	6	42	57	91	138	335	275	42	16	2	24	311
<b>DRUG TOTAL</b>		<b>4</b>	<b>24</b>	<b>238</b>	<b>315</b>	<b>498</b>	<b>783</b>	<b>1,862</b>	<b>1,405</b>	<b>383</b>	<b>69</b>	<b>5</b>	<b>211</b>	<b>1,651</b>
TOTAL GAMBLING	M	0	0	0	0	0	0	0	0	0	0	0	0	0
	F	0	0	0	0	0	0	0	0	0	0	0	0	0
<b>GAMBLING TOTAL</b>		<b>0</b>	<b>0</b>	<b>0</b>	<b>0</b>	<b>0</b>	<b>0</b>	<b>0</b>	<b>0</b>	<b>0</b>	<b>0</b>	<b>0</b>	<b>0</b>	<b>0</b>
TOTAL MALES		115	689	2,558	2,633	3,485	4,296	13,776	9,150	3,828	731	67	1,485	12,291
TOTAL FEMALES		33	325	1,577	1,459	1,815	1,895	7,104	4,665	1,903	467	69	560	6,544
<b>GRAND TOTAL</b>		<b>148</b>	<b>1,014</b>	<b>4,135</b>	<b>4,092</b>	<b>5,300</b>	<b>6,191</b>	<b>20,880</b>	<b>13,815</b>	<b>5,731</b>	<b>1,198</b>	<b>136</b>	<b>2,045</b>	<b>18,835</b>

# OKLAHOMA STATE BUREAU OF INVESTIGATION

## COLLECTION OF DISPOSITIONS

The Oklahoma Uniform Crime Reporting Program requires the collection of juvenile arrest dispositions as a source of meaningful information on action against juveniles who have been taken into custody or arrested by police. When adults are arrested, they are usually held for felony or misdemeanor prosecution in the appropriate court. This is not necessarily the case with juveniles. Several disposition options are available and the one chosen depends upon the seriousness of the offense and the juvenile's prior record. Many are warned by the police and released to their parents, a relative, a friend or guardian. Sometimes they are referred to the probation department or some other branch of the juvenile court. In other instances, they may be referred to welfare agencies, other police agencies, or to criminal or adult court by waiver of the juvenile court.

Here, the word "arrest" refers to the police handling of all juveniles who have committed a crime and are taken into custody when, under the same circumstances, the crime would warrant the arrest of an adult. Police "contacts" with juveniles are not counted as arrests where no offense has been committed. Instances where juveniles are taken into custody for their own protection and not because they have committed a crime, such as in neglect cases, are not listed as arrests.

## JUVENILE DISPOSITIONS

DISPOSITION	2009	2008	2007
Handling within department and released (released to parents, etc.)	6,709	7,287	6,617
Referred to juvenile court or probation department	11,842	11,725	12,508
Referred to welfare agency	182	353	169
Referred to other police agency	246	335	330
Referred to criminal or adult court	1,953	2,251	2,401
<b>TOTAL</b>	<b>20,932</b>	<b>21,951</b>	<b>22,025</b>

# OKLAHOMA STATE BUREAU OF INVESTIGATION

## NUMBER OF ADULT ARRESTS STATE OF OKLAHOMA

2009

OFFENSE	S E X	AGE																TOTAL	RACE				ETHNICITY	
		18	19	20	21	22	23	24	25-29	30-34	35-39	40-44	45-49	50-54	55-59	60-64	65 and Over		WHITE	BLACK	INDIAN	ASIAN	Hispanic	Non-Hispanic
Murder	M	18	13	9	8	6	11	14	20	13	13	10	7	5	3	1	1	152	77	64	11	0	13	139
	F	4	1	1	3	2	1	2	2	5	2	1	1	0	1	0	1	27	14	12	1	0	2	25
Manslaughter by Negligence	M	2	1	0	2	0	0	0	0	0	0	1	1	0	0	1	0	8	4	2	2	0	0	8
	F	1	0	0	1	0	0	1	1	1	0	0	0	0	0	0	0	5	3	1	1	0	0	5
Forcible Rape	M	20	14	13	14	8	5	9	39	33	26	12	11	8	1	4	5	222	166	45	10	1	30	192
	F	1	2	0	0	0	1	1	5	1	1	2	0	1	0	0	0	15	9	3	3	0	2	13
Robbery	M	73	47	60	45	39	31	26	115	54	45	21	23	7	8	2	1	597	274	280	37	6	51	546
	F	13	7	11	11	6	2	2	22	5	3	7	3	1	0	1	0	94	44	44	6	0	2	92
Aggravated Assault	M	113	142	122	133	124	144	143	610	498	398	319	301	205	99	46	29	3,426	2,305	806	298	17	283	3,143
	F	22	37	40	29	43	44	32	185	116	106	97	76	48	23	3	7	908	541	265	99	3	52	856
Burglary-Breaking and Entering	M	222	190	166	125	94	81	85	286	201	137	127	97	54	22	6	5	1,898	1,307	453	130	8	91	1,807
	F	22	27	22	12	16	5	9	66	40	39	23	18	12	6	2	0	319	251	42	25	1	10	309
Larceny-Theft (Except Motor Vehicle Theft)	M	694	589	459	315	267	237	189	822	605	392	360	354	210	117	48	31	5,689	4,228	1,136	274	51	455	5,234
	F	719	555	454	320	277	255	234	978	649	513	376	392	207	93	56	42	6,120	4,444	1,285	336	55	338	5,782
Motor Vehicle Theft	M	29	14	11	22	9	9	13	47	43	19	23	11	12	3	0	1	266	202	41	23	0	15	251
	F	7	5	9	2	7	3	6	11	9	5	7	3	2	0	0	0	76	61	5	10	0	4	72
Other Assaults	M	226	245	249	264	337	267	274	1,256	934	805	640	585	333	159	65	52	6,691	4,740	1,381	533	37	468	6,223
	F	90	105	98	87	103	76	78	375	280	208	207	163	80	40	9	7	2,006	1,439	365	195	7	89	1,917
Arson	M	4	6	4	4	3	5	4	17	14	13	6	9	18	2	4	1	114	85	22	7	0	4	110
	F	0	1	0	0	3	1	1	3	3	4	3	5	0	1	0	0	25	17	5	3	0	1	24
Forgery and Counterfeiting	M	12	35	37	18	14	26	17	104	69	54	37	26	18	10	3	2	482	355	107	16	4	41	441
	F	14	14	17	11	19	20	13	81	56	32	30	17	10	6	0	0	340	254	69	14	3	9	331



# OKLAHOMA STATE BUREAU OF INVESTIGATION

## NUMBER OF ADULT ARRESTS STATE OF OKLAHOMA

2009

OFFENSE	SEX	AGE																TOTAL	RACE				ETHNICITY	
		18	19	20	21	22	23	24	25-29	30-34	35-39	40-44	45-49	50-54	55-59	60-64	65 and Over		WHITE	BLACK	INDIAN	ASIAN	Hispanic	Non-Hispanic
Fraud	M	45	52	56	51	59	58	45	228	222	193	132	122	71	27	10	12	1,383	975	319	86	3	128	1,255
	F	23	37	51	43	48	53	41	235	202	193	149	65	61	21	7	6	1,235	882	230	118	5	47	1,188
Embezzlement	M	16	20	19	14	9	11	9	60	26	25	20	23	14	7	1	1	275	195	66	12	2	9	266
	F	9	14	15	16	19	10	7	44	32	31	26	16	10	5	3	7	264	212	38	10	4	10	254
Stolen Property; Buying,Receiving,Possessing	M	159	127	115	101	73	86	55	257	251	147	109	90	48	17	11	6	1,652	1,172	398	74	8	134	1,518
	F	23	25	30	24	13	19	15	88	60	57	39	14	7	2	2	1	419	308	80	30	1	21	398
Vandalism	M	78	70	62	48	37	34	36	127	102	59	55	39	27	12	5	2	793	584	142	63	4	66	727
	F	16	10	10	16	8	14	9	46	30	15	24	16	9	3	1	3	230	134	82	13	1	10	220
Weapons; Carrying, Possessing, etc.	M	106	100	100	98	74	71	67	269	188	157	91	83	72	47	25	16	1,564	987	499	69	9	101	1,463
	F	10	7	7	4	10	10	9	42	20	16	10	13	10	2	3	0	173	111	49	13	0	9	164
Prostitution and Commercialized Vice	M	1	0	3	1	2	7	5	19	11	15	17	11	11	2	2	3	110	84	24	1	1	33	77
	F	7	12	13	20	16	17	11	58	37	35	33	26	4	3	1	0	293	194	71	22	6	9	284
Sex Offenses	M	28	17	20	17	22	22	14	63	76	74	75	67	51	35	23	21	625	494	92	35	4	60	565
	F	3	2	2	2	2	2	4	26	9	12	7	10	1	0	0	1	83	59	13	9	2	3	80
Sales/MFG Opium or Cocaine & Their Derivatives	M	12	22	21	9	19	18	8	63	44	38	15	20	8	2	5	4	308	134	169	5	0	50	258
	F	2	4	4	5	3	3	4	22	11	13	14	6	4	0	0	1	96	64	27	5	0	7	89
Sales/MFG Marijuana	M	82	77	66	62	55	61	52	197	95	68	37	43	32	17	8	4	956	617	302	33	4	64	892
	F	16	21	7	12	12	3	7	53	19	14	14	17	11	2	1	1	210	146	50	14	0	12	198
Sales/MFG Synthetic Narcotics	M	21	18	29	24	22	26	32	120	115	111	89	54	52	18	9	2	742	618	92	29	3	42	700
	F	11	10	6	12	14	8	9	60	48	42	27	30	13	4	7	0	301	256	20	24	1	16	285

# OKLAHOMA STATE BUREAU OF INVESTIGATION

## NUMBER OF ADULT ARRESTS STATE OF OKLAHOMA

**2009**

OFFENSE	S E X	AGE																TOTAL	RACE				ETHNICITY	
		18	19	20	21	22	23	24	25-29	30-34	35-39	40-44	45-49	50-54	55-59	60-64	65 and Over		WHITE	BLACK	INDIAN	ASIAN	Hispanic	Non-Hispanic
Sales/MFG Other	M	9	14	13	20	8	20	17	96	92	68	69	57	23	12	2	3	523	432	73	13	5	24	499
	F	7	12	7	4	7	6	11	40	29	36	27	23	9	3	0	1	222	209	5	8	0	1	221
Possession Opium or Cocaine & Their Derivatives	M	39	43	53	59	51	51	65	232	208	128	122	117	89	45	21	3	1,326	629	666	26	5	273	1,053
	F	13	15	19	15	13	11	13	85	55	59	53	37	26	12	2	3	431	249	159	22	1	22	409
Possession Marijuana	M	856	830	715	569	451	394	391	1,350	838	610	398	370	242	104	32	13	8,163	5,754	1,965	415	29	491	7,672
	F	189	198	153	131	97	110	72	373	188	172	147	113	59	12	2	3	2,019	1,548	323	144	4	65	1,954
Possession Synthetic Narcotics	M	64	79	58	75	77	86	67	336	280	210	158	171	95	34	12	3	1,805	1,519	199	86	1	113	1,692
	F	21	21	19	22	22	37	28	128	133	110	88	58	24	12	1	1	725	633	58	33	1	20	705
Possession Other	M	43	46	37	46	34	38	32	175	144	123	102	91	61	14	7	3	996	837	103	51	5	41	955
	F	13	24	19	13	14	23	15	85	70	88	41	39	20	5	3	0	472	418	22	31	1	7	465
Bookmaking (Horse and Sport Book)	M	0	2	0	0	0	0	0	3	0	1	0	0	0	0	0	0	6	6	0	0	0	4	2
	F	0	0	0	0	0	0	0	0	0	0	0	0	0	0	0	0	0	0	0	0	0	0	0
Numbers and Lottery	M	0	0	0	0	0	0	0	0	0	0	0	1	0	0	0	0	1	1	0	0	0	0	1
	F	0	0	0	0	0	0	0	0	0	0	1	0	0	0	0	0	1	1	0	0	0	0	1
All Other Gambling	M	0	0	0	0	0	0	0	0	0	1	0	0	0	0	0	0	1	1	0	0	0	0	1
	F	0	0	0	0	0	0	0	0	0	0	0	0	0	0	0	0	0	0	0	0	0	0	0
Offenses Against Family and Children	M	5	7	11	18	15	12	22	107	93	114	77	66	27	12	12	3	601	443	97	61	0	39	562
	F	2	5	3	6	7	8	15	52	50	62	26	14	7	4	1	0	262	198	38	24	2	21	241
Driving Under The Influence	M	413	565	536	698	704	668	611	2,634	1,911	1,543	1,358	1,422	993	571	295	199	15,121	12,536	1,399	1,089	97	1,863	13,258
	F	108	118	150	206	197	189	192	722	510	513	485	490	278	110	52	27	4,347	3,554	300	470	23	148	4,199
Liquor Laws	M	206	284	256	97	75	51	60	177	118	90	103	94	52	37	23	7	1,730	1,394	167	122	47	169	1,561
	F	96	113	117	28	26	21	20	57	45	42	30	44	25	7	2	4	677	570	52	45	10	46	631

# OKLAHOMA STATE BUREAU OF INVESTIGATION

## NUMBER OF ADULT ARRESTS STATE OF OKLAHOMA

**2009**

OFFENSE	SEX	AGE																TOTAL	RACE				ETHNICITY	
		18	19	20	21	22	23	24	25-29	30-34	35-39	40-44	45-49	50-54	55-59	60-64	65 and Over		WHITE	BLACK	INDIAN	ASIAN	Hispanic	Non-Hispanic
Drunkenness	M	656	753	760	928	773	778	703	2,840	1,990	1,773	1,699	2,013	1,536	683	291	143	18,319	12,848	2,067	3,268	136	1,448	16,871
	F	154	187	189	184	178	174	174	759	552	544	497	496	263	82	23	10	4,466	3,201	366	878	21	119	4,347
Disorderly Conduct	M	127	101	104	119	89	94	70	308	174	144	124	112	72	41	20	10	1,709	1,001	536	161	11	192	1,517
	F	41	27	24	29	34	20	26	118	65	58	58	45	29	11	3	4	592	349	176	64	3	34	558
All Other Offenses (Except Traffic)	M	1,024	1,258	1,345	1,301	1,260	1,185	1,193	5,187	3,815	3,121	2,529	2,233	1,438	723	273	229	28,114	20,546	5,487	1,972	109	1,725	26,389
	F	310	438	466	393	367	424	472	2,071	1,631	1,451	1,037	747	441	170	88	63	10,569	7,949	1,574	999	47	396	10,173

# OKLAHOMA STATE BUREAU OF INVESTIGATION

## NUMBER OF ADULT ARRESTS STATE OF OKLAHOMA

**2009**

OFFENSE	SEX	AGE															TOTAL	RACE				ETHNICITY		
		18	19	20	21	22	23	24	25-29	30-34	35-39	40-44	45-49	50-54	55-59	60-64		65 and Over	WHITE	BLACK	INDIAN	ASIAN	Hispanic	Non-Hispanic
SUBTOTALS FOR THE STATE OF OKLAHOMA																								
TOTAL SALES/ MFG	M	124	131	129	115	104	125	109	476	346	285	210	174	115	49	24	13	2,529	1,801	636	80	12	180	2,349
	F	36	47	24	33	36	20	31	175	107	105	82	76	37	9	8	3	829	675	102	51	1	36	793
SALES TOTAL		160	178	153	148	140	145	140	651	453	390	292	250	58	32	16	3,358	2,476	738	131	13	216	3,142	
TOTAL POSSESSION	M	1,002	998	863	749	613	569	555	2,093	1,470	1,071	780	749	487	197	72	22	12,290	8,739	2,933	578	40	918	11,372
	F	236	258	210	181	146	181	128	671	446	429	329	247	129	41	8	7	3,647	2,848	562	230	7	114	3,533
POSSESSION TOTAL		1,238	1,256	1,073	930	759	750	683	2,764	1,916	1,500	1,109	996	616	238	80	29	15,937	11,587	3,495	808	47	1,032	14,905
TOTAL DRUGS	M	1,126	1,129	992	864	717	694	664	2,569	1,816	1,356	990	923	602	246	96	35	14,819	10,540	3,569	658	52	1,098	13,721
	F	272	305	234	214	182	201	159	846	553	534	411	323	166	50	16	10	4,476	3,523	664	281	8	150	4,326
DRUG TOTAL		1,398	1,434	1,226	1,078	899	895	823	3,415	2,369	1,890	1,401	1,246	768	296	112	45	19,295	14,063	4,233	939	60	1,248	18,047
TOTAL GAMBLING	M	0	2	0	0	0	0	0	3	0	2	0	1	0	0	0	0	8	8	0	0	0	4	4
	F	0	0	0	0	0	0	0	0	0	0	1	0	0	0	0	0	1	1	0	0	0	0	1
TOTAL GAMBLING		0	2	0	0	0	0	0	3	0	2	1	1	0	0	0	0	9	9	0	0	0	4	5
TOTAL MALES		5,403	5,781	5,509	5,305	4,810	4,587	4,328	18,164	13,257	10,715	8,935	8,724	5,884	2,884	1,267	815	106,368	77,550	19,199	9,012	607	8,520	97,848
TOTAL FEMALES		1,967	2,054	1,963	1,661	1,583	1,570	1,533	6,893	4,961	4,476	3,586	2,997	1,672	640	273	193	38,022	28,322	5,829	3,669	202	1,532	36,490
GRAND TOTAL		7,370	7,835	7,472	6,966	6,393	6,157	5,861	25,057	18,218	15,191	12,521	11,721	7,556	3,524	1,540	1,008	144,390	105,872	25,028	12,681	809	10,052	134,338

# OKLAHOMA STATE BUREAU OF INVESTIGATION

## COUNTY ARRESTS BY CATEGORY

**2009**

**COUNTY :** Includes the county sheriff's department and all reporting agencies within that county.

**INDEX CRIMES :** Murder, Rape, Robbery, Aggravated Assault, Burglary, Larceny, and Motor Vehicle Theft. This category DOES NOT include Manslaughter and Other Assaults (not aggravated.)

**DRUG RELATED :** All drug arrests reported as Sale/Manufacturing and Possession.

**ALCOHOL RELATED :** The reported alcohol related offenses include Driving Under the Influence, Liquor Law Violations, and Drunkenness.

COUNTY	INDEX CRIMES		DRUG RELATED		ALCOHOL RELATED		TOTAL ARRESTS	
	JUVENILE	ADULT	JUVENILE	ADULT	JUVENILE	ADULT	JUVENILE	ADULT
ADAIR COUNTY	8	72	1	46	9	497	26	985
ALFALFA COUNTY	0	3	2	19	0	37	2	102
ATOKA COUNTY	5	28	1	205	0	175	6	711
BEAVER COUNTY	1	6	1	14	0	17	5	67
BECKHAM COUNTY	18	111	5	101	7	482	69	2,147
BLAINE COUNTY	2	16	0	77	7	256	13	449
BRYAN COUNTY	54	259	9	242	13	891	136	2,465
CADDO COUNTY	42	90	7	75	16	766	114	1,162
CANADIAN COUNTY	139	267	32	382	27	787	569	3,207
CARTER COUNTY	98	481	32	293	23	1,143	340	2,567
CHEROKEE COUNTY	35	188	8	130	12	478	87	1,033
CHOCTAW COUNTY	9	40	3	117	5	273	23	772
CIMARRON COUNTY	0	0	0	7	0	20	3	31
CLEVELAND COUNTY	298	1,176	151	1,111	108	2,934	1,670	11,254
COAL COUNTY	2	12	0	132	0	78	4	255
COMANCHE COUNTY	241	798	61	590	15	484	952	5,590
COTTON COUNTY	0	5	0	12	0	28	0	83
CRAIG COUNTY	22	52	11	170	18	218	85	699
CREEK COUNTY	91	279	46	362	65	928	416	2,091
CUSTER COUNTY	30	109	27	214	26	727	146	1,421
DELAWARE COUNTY	25	107	16	124	17	331	88	1,338
DEWEY COUNTY	3	8	1	21	1	62	9	257
ELLIS COUNTY	6	6	0	16	0	29	10	81
GARFIELD COUNTY	110	253	36	213	31	599	527	2,222
GARVIN COUNTY	30	85	8	118	12	290	104	1,218

# OKLAHOMA STATE BUREAU OF INVESTIGATION

## COUNTY ARRESTS BY CATEGORY

**2009**

COUNTY	INDEX CRIMES		DRUG RELATED		ALCOHOL RELATED		TOTAL ARRESTS	
	JUVENILE	ADULT	JUVENILE	ADULT	JUVENILE	ADULT	JUVENILE	ADULT
GRADY COUNTY	66	225	15	193	11	302	234	1,034
GRANT COUNTY	0	13	0	8	0	14	1	51
GREER COUNTY	6	27	1	19	1	75	12	223
HARMON COUNTY	0	3	3	17	0	35	5	152
HARPER COUNTY	3	4	0	16	1	29	4	116
HASKELL COUNTY	6	35	2	73	1	147	28	337
HUGHES COUNTY	4	37	2	37	4	162	27	347
JACKSON COUNTY	30	97	9	147	6	345	89	1,733
JEFFERSON COUNTY	0	22	0	14	0	35	0	111
JOHNSTON COUNTY	12	41	1	120	4	285	25	672
KAY COUNTY	114	268	61	325	57	941	742	2,048
KINGFISHER COUNTY	0	24	0	86	1	144	4	452
KIOWA COUNTY	1	20	0	26	3	108	9	240
LATIMER COUNTY	2	16	4	129	4	161	12	561
LEFLORE COUNTY	41	185	7	273	24	755	108	2,111
LINCOLN COUNTY	6	44	5	64	24	202	69	429
LOGAN COUNTY	48	108	18	124	3	195	85	711
LOVE COUNTY	4	10	2	172	2	85	11	297
MAJOR COUNTY	1	5	0	22	4	60	12	232
MARSHALL COUNTY	9	46	25	84	14	272	54	471
MAYES COUNTY	29	142	19	229	16	602	96	1,832
MCCLAIN COUNTY	30	106	10	208	11	409	107	861
MCCURTAIN COUNTY	24	133	10	199	17	651	87	1,327
MCINTOSH COUNTY	9	70	3	74	4	276	26	619
MURRAY COUNTY	11	36	3	66	8	241	38	468
MUSKOGEE COUNTY	188	526	29	408	13	982	539	3,994
NOBLE COUNTY	7	9	0	20	4	99	29	219
NOWATA COUNTY	5	34	4	37	6	112	20	412
OKFUSKEE COUNTY	4	29	8	21	2	103	17	202
OKLAHOMA COUNTY	1,666	5,661	516	4,094	202	7,748	6,243	27,829
OKMULGEE COUNTY	44	166	6	129	21	571	131	1,677
OSAGE COUNTY	14	55	6	111	20	349	49	704
OTTAWA COUNTY	20	133	19	121	10	376	97	1,011
PAWNEE COUNTY	12	36	0	96	1	139	27	677
PAYNE COUNTY	89	309	48	654	40	1,659	420	3,768
PITTSBURG COUNTY	94	308	15	323	11	476	158	1,639
PONTOTOC COUNTY	54	283	22	421	19	1,202	235	2,565
POTTAWATOMIE COUNTY	73	362	19	221	21	773	269	2,946
PUSHMATAHA COUNTY	3	27	3	50	4	190	29	475

# OKLAHOMA STATE BUREAU OF INVESTIGATION

## COUNTY ARRESTS BY CATEGORY

**2009**

COUNTY	INDEX CRIMES		DRUG RELATED		ALCOHOL RELATED		TOTAL ARRESTS	
	JUVENILE	ADULT	JUVENILE	ADULT	JUVENILE	ADULT	JUVENILE	ADULT
ROGER MILLS COUNTY	0	15	0	11	0	30	0	90
ROGERS COUNTY	69	215	17	214	24	607	167	1,666
SEMINOLE COUNTY	31	100	11	82	21	342	111	885
SEQUOYAH COUNTY	31	164	16	305	26	750	225	2,041
STEPHENS COUNTY	29	138	16	159	22	411	194	2,029
TEXAS COUNTY	14	38	19	31	14	238	113	528
TILLMAN COUNTY	4	23	4	43	6	101	27	243
TULSA COUNTY	1,880	4,539	327	3,356	143	6,836	3,661	22,621
WAGONER COUNTY	60	178	37	300	19	367	239	2,167
WASHINGTON COUNTY	104	166	41	238	27	426	334	2,346
WASHITA COUNTY	8	33	2	54	15	145	36	480
WOODS COUNTY	1	15	6	78	4	134	16	306
WOODWARD COUNTY	29	79	13	202	16	433	205	1,228
<b>GRAND TOTAL</b>	<b>6,258</b>	<b>19,809</b>	<b>1,862</b>	<b>19,295</b>	<b>1,343</b>	<b>44,660</b>	<b>20,880</b>	<b>144,390</b>







# VI

# LAW ENFORCEMENT OFFICERS KILLED OR ASSAULTED



# OKLAHOMA STATE BUREAU OF INVESTIGATION

## OFFICERS KILLED OR ASSAULTED

The Oklahoma Uniform Crime Reporting Program requires the collection of statistical information relating to law enforcement officers killed in the line of duty and the number assaulted while on duty.

Two (2) officers were killed in 2009 as the result of a felonious act.

One (1) officer was killed in 2009 as the result of an accident or negligent act.

A total of 836 assaults was reported on state, county, and municipal law enforcement officers in Oklahoma in 2009. This represents an 8.9% decrease from the 2008 total.

## OFFICER ASSIGNMENT INFORMATION

TYPE OF ASSIGNMENT		YEAR	NUMBER ASSAULTED	% CHANGE	% DISTRIBUTION
TWO MAN VEHICLE		2009	45	+15.4	5.4
		2008	39	+5.4	4.2
		2007	37	0.0	3.6
ONE MAN VEHICLE	ALONE	2009	168	-16.8	20.1
		2008	202	0.0	22.0
		2007	202	+4.7	19.9
	ASSISTED	2009	515	-3.0	61.6
		2008	531	-18.3	57.8
		2007	650	+5.2	64.0
DETECTIVE	ALONE	2009	10	-23.1	1.2
		2008	13	+160.0	1.4
		2007	5	0.0	0.5
	ASSISTED	2009	33	-32.7	3.9
		2008	49	+122.7	5.3
		2007	22	-18.5	2.2
OTHER	ALONE	2009	21	-27.6	2.5
		2008	29	+11.5	3.2
		2007	26	+13.0	2.6
	ASSISTED	2009	44	-20.0	5.3
		2008	55	-25.7	6.0
		2007	74	+7.2	7.3
<b>TOTAL</b>		<b>2009</b>	<b>836</b>	<b>-8.9</b>	<b>100.0</b>
		<b>2008</b>	<b>918</b>	<b>-9.6</b>	<b>100.0</b>
		<b>2007</b>	<b>1,016</b>	<b>+4.5</b>	<b>100.0</b>

# OKLAHOMA STATE BUREAU OF INVESTIGATION

## OFFICER ASSAULTS BY ACTIVITY

CIRCUMSTANCES	YEAR	NUMBER ASSAULTED	% CHANGE	% DISTRIBUTION
DISTURBANCE CALL	2009	323	+5.6	38.6
	2008	306	-13.8	33.3
	2007	355	-6.6	34.9
BURGLARY IN PROGRESS	2009	19	-9.5	2.3
	2008	21	-34.4	2.3
	2007	32	+52.4	3.1
ROBBERY IN PROGRESS	2009	4	0.0	0.5
	2008	4	0.0	0.4
	2007	4	-20.0	0.4
ATTEMPTING OTHER ARREST	2009	108	-12.9	12.9
	2008	124	+12.7	13.5
	2007	110	0.0	10.8
CIVIL DISORDER	2009	4	-73.3	0.5
	2008	15	+114.3	1.6
	2007	7	+250.0	0.7
HANDLING, TRANSPORTING PRISONER	2009	116	-7.2	13.9
	2008	125	-0.8	13.6
	2007	126	+31.3	12.4
INVESTIGATING SUSPICIOUS PERSON OR CIRCUMSTANCES	2009	56	-5.1	6.7
	2008	59	-23.4	6.4
	2007	77	+1.3	7.6
AMBUSH-NO WARNING	2009	7	-12.5	0.8
	2008	8	+14.3	0.9
	2007	7	-30.0	0.7
MENTALLY DERANGED	2009	26	+36.8	3.1
	2008	19	-24.0	2.1
	2007	25	+108.3	2.5
TRAFFIC PURSUITS AND STOPS	2009	101	-21.7	12.1
	2008	129	-12.2	14.1
	2007	147	-3.9	14.5
ALL OTHER	2009	72	-33.3	8.6
	2008	108	-14.3	11.8
	2007	126	+17.8	12.4
<b>TOTAL</b>	<b>2009</b>	<b>836</b>	<b>-8.9</b>	<b>100.0</b>
	<b>2008</b>	<b>918</b>	<b>-9.6</b>	<b>100.0</b>
	<b>2007</b>	<b>1,016</b>	<b>+4.5</b>	<b>100.0</b>

# OKLAHOMA STATE BUREAU OF INVESTIGATION

## OFFICER ASSAULTS BY TIME

TIME	YEAR	NUMBER ASSAULTED	% CHANGE	% DISTRIBUTION
12 A.M. - 2 A.M.	2009	133	-8.3	15.9
	2008	145	-16.7	15.8
	2007	174	+18.4	17.1
2 A.M. - 4 A.M.	2009	72	-8.9	8.6
	2008	79	-16.0	8.6
	2007	94	+2.2	9.3
4 A.M. - 6 A.M.	2009	31	+47.6	3.7
	2008	21	-47.5	2.3
	2007	40	-2.4	3.9
6 A.M. - 8 A.M.	2009	21	-12.5	2.5
	2008	24	+14.3	2.6
	2007	21	-12.5	2.1
8 A.M. - 10 A.M.	2009	29	-14.7	3.5
	2008	34	+41.7	3.7
	2007	24	-11.1	2.4
10 A.M. - 12 P.M.	2009	27	-28.9	3.2
	2008	38	-13.6	4.1
	2007	44	0.0	4.3
12 P.M. - 2 P.M.	2009	39	-13.3	4.7
	2008	45	+21.6	4.9
	2007	37	-35.1	3.6
2 P.M. - 4 P.M.	2009	60	+5.3	7.2
	2008	57	+5.6	6.2
	2007	54	-21.7	5.3
4 P.M. - 6 P.M.	2009	81	+15.7	9.7
	2008	70	-19.5	7.6
	2007	87	+11.5	8.6
6 P.M. - 8 P.M.	2009	94	-12.1	11.2
	2008	107	-10.1	11.7
	2007	119	+11.2	11.7
8 P.M. - 10 P.M.	2009	93	-26.8	11.1
	2008	127	-9.3	13.8
	2007	140	+21.7	13.8
10 P.M. - 12 A.M.	2009	156	-8.8	18.7
	2008	171	-6.0	18.6
	2007	182	+6.4	17.9
<b>TOTAL</b>	<b>2009</b>	<b>836</b>	<b>-8.9</b>	<b>100.0</b>
	<b>2008</b>	<b>918</b>	<b>-9.6</b>	<b>100.0</b>
	<b>2007</b>	<b>1,016</b>	<b>+4.5</b>	<b>100.0</b>

# OKLAHOMA STATE BUREAU OF INVESTIGATION

## OFFICER ASSAULTS BY WEAPON

WEAPON	YEAR	NUMBER ASSAULTED	% CHANGE	% DISTRIBUTION
FIREARMS	2009	47	-13.0	5.6
	2008	54	+10.2	5.9
	2007	49	+11.4	4.8
KNIFE, CUTTING INSTRUMENT	2009	19	-36.7	2.3
	2008	30	+130.8	3.3
	2007	13	-38.1	1.3
OTHER DANGEROUS WEAPON	2009	178	+14.8	21.3
	2008	155	+2.0	16.9
	2007	152	-2.6	15.0
HANDS, FISTS, FEET, ETC.	2009	592	-12.8	70.8
	2008	679	-15.3	74.0
	2007	802	+6.8	78.9
<b>TOTAL</b>	<b>2009</b>	<b>836</b>	<b>-8.9</b>	<b>100.0</b>
	<b>2008</b>	<b>918</b>	<b>-9.6</b>	<b>100.0</b>
	<b>2007</b>	<b>1,016</b>	<b>+4.5</b>	<b>100.0</b>

## OFFICER INJURY INFORMATION

INJURY	YEAR	NUMBER ASSAULTED	% CHANGE	% DISTRIBUTION
WITHOUT INJURY	2009	650	-18.4	77.8
	2008	797	-8.4	86.8
	2007	870	+3.0	85.6
WITH INJURY	2009	186	+53.7	22.2
	2008	121	-17.1	13.2
	2007	146	+15.0	14.4
<b>TOTAL</b>	<b>2009</b>	<b>836</b>	<b>-8.9</b>	<b>100.0</b>
	<b>2008</b>	<b>918</b>	<b>-9.6</b>	<b>100.0</b>
	<b>2007</b>	<b>1,016</b>	<b>+4.5</b>	<b>100.0</b>

# OKLAHOMA STATE BUREAU OF INVESTIGATION

## LAW ENFORCEMENT EMPLOYEE DATA

**Definition: Persons employed as full-time sworn officers and full-time civilian employees.**

The figures below represent a compilation of forms sent to all reporting law enforcement agencies throughout the state on an annual basis.

With the exception of persons who perform guard or protection duties and who are not paid from police funds, i.e., school crossing guards, special officers, and merchant police, these figures reflect the number of full-time sworn personnel with full arrest power, including the chief, sheriff, commissioner, and superintendent. The figures do not include employees of the Oklahoma Highway Patrol, the Oklahoma State Bureau of Investigation, or those law enforcement agencies which do not contribute to the Uniform Crime Reporting Program.

Civilians include clerks, radio dispatchers, meter maids, stenographers, mechanics, etc., provided these persons are full-time employees of the agency. Neither employees who are compensated from a source other than police funds, nor those receiving salaries from federal grants are included. In 2009, Oklahoma's law enforcement rate was 3.0 employees per 1,000 inhabitants.

### FULL-TIME LAW ENFORCEMENT AND CIVILIAN EMPLOYEES

	MALE	FEMALE	TOTAL
FULL-TIME SWORN LAW ENFORCEMENT OFFICERS	6,377	682	7,059
FULL-TIME CIVILIAN EMPLOYEES	1,734	2,148	3,882
<b>TOTAL</b>	<b>8,111</b>	<b>2,830</b>	<b>10,941</b>



# VII

## RURAL CRIME



# OKLAHOMA STATE BUREAU OF INVESTIGATION

## RURAL INDEX CRIME OFFENSES

Rural Crime has been defined for this publication as all index crimes reported by the county sheriffs' departments in all 77 counties, exclusive of the cities and towns that report directly to the Oklahoma State Bureau of Investigation.

### RURAL VIOLENT CRIMES - A THREE-YEAR COMPARISON

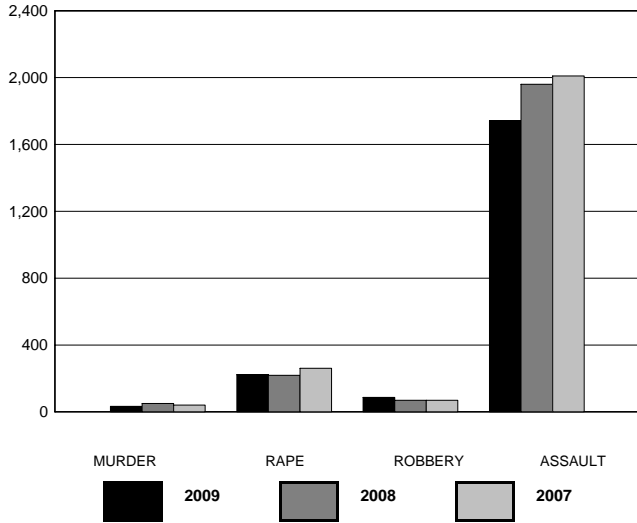

OFFENSE	2009	2008	2007
MURDER	33	50	41
RAPE	223	219	261
ROBBERY	87	69	69
ASSAULT	1,742	1,960	2,010
<b>TOTAL</b>	<b>2,085</b>	<b>2,298</b>	<b>2,381</b>

### RURAL MURDER

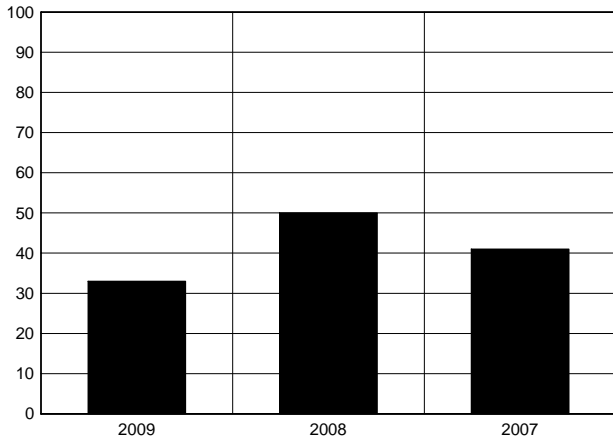

MURDER	2009	2008	2007
	33	50	41

### RURAL RAPE

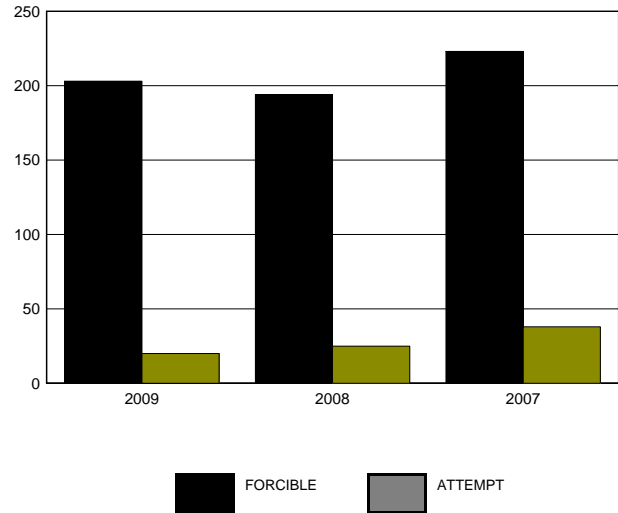

RAPE	2009	2008	2007
FORCIBLE	203	194	223
ATTEMPT	20	25	38



# OKLAHOMA STATE BUREAU OF INVESTIGATION

## RURAL ROBBERY BY WEAPON

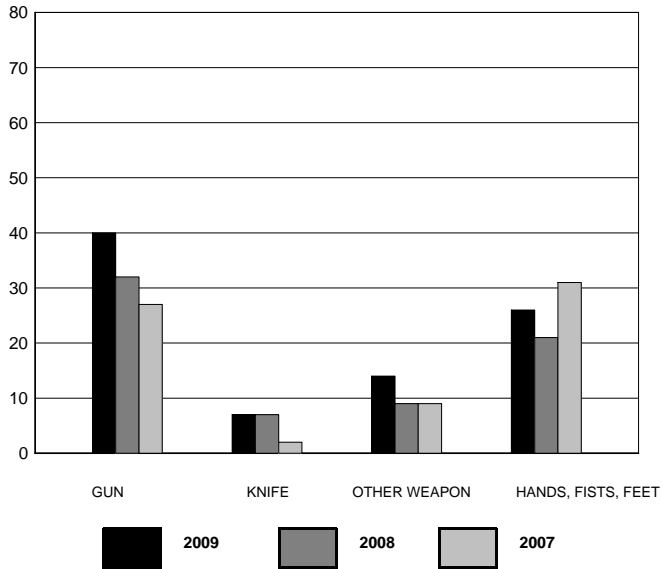

ROBBERY	2009	2008	2007
GUN	40	32	27
KNIFE	7	7	2
OTHER WEAPON	14	9	9
HANDS, FISTS, FEET	26	21	31
<b>TOTAL</b>	<b>87</b>	<b>69</b>	<b>69</b>

## RURAL AGGRAVATED ASSAULT BY WEAPON

ASSAULT	2009	2008	2007
GUN	275	244	259
KNIFE	209	215	214
OTHER WEAPON	536	599	557
HANDS, FISTS, FEET	722	902	980
<b>TOTAL</b>	<b>1,742</b>	<b>1,960</b>	<b>2,010</b>

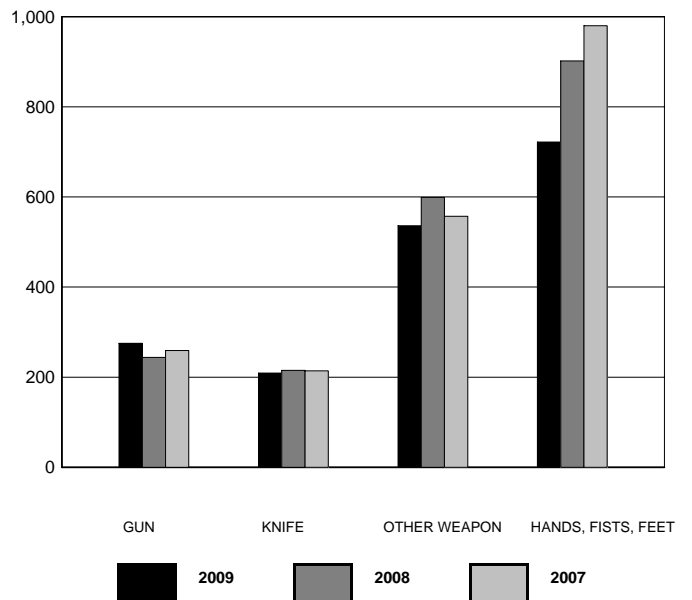

# OKLAHOMA STATE BUREAU OF INVESTIGATION

## RURAL NON-VIOLENT CRIMES (WITH ARSON) - A THREE-YEAR COMPARISON

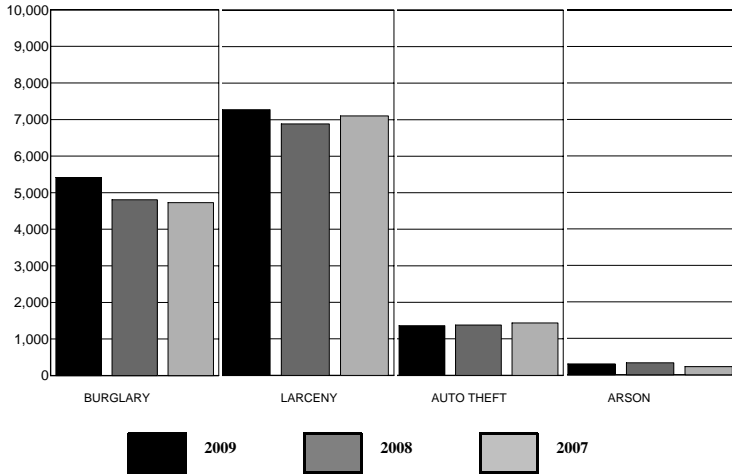

OFFENSE	2009	2008	2007
BURGLARY	5,413	4,804	4,727
LARCENY	7,273	6,883	7,102
AUTO THEFT	1,361	1,380	1,435
ARSON	299	329	223
<b>TOTAL</b>	<b>14,346</b>	<b>13,396</b>	<b>13,487</b>

## RURAL PROPERTY STOLEN AND RECOVERED TYPE AND VALUE

CATEGORY	VALUE STOLEN	VALUE RECOVERED
Currency	1,661,080	11,143
Jewelry	2,608,872	65,535
Clothing	200,968	4,877
Vehicles	11,312,446	3,227,174
Office Equipment	430,429	15,550
TV, Radios, etc.	1,686,304	80,557
Firearms	1,186,035	46,776
Household Items	770,068	15,948
Consumable Goods	259,067	4,410
Livestock	1,641,865	89,322
Miscellaneous	22,434,725	1,195,347
<b>TOTAL</b>	<b>44,191,859</b>	<b>4,756,639</b>

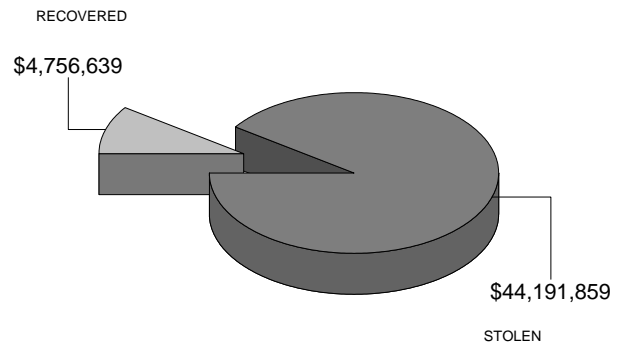

# OKLAHOMA STATE BUREAU OF INVESTIGATION

## RURAL BURGLARY BY TYPE

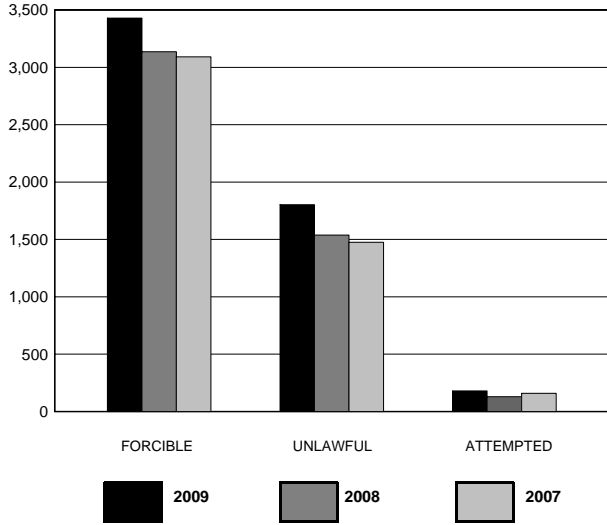

OFFENSE	2009	2008	2007
FORCIBLE	3,430	3,136	3,092
UNLAWFUL	1,803	1,538	1,476
ATTEMPTED	180	130	159
<b>TOTAL</b>	<b>5,413</b>	<b>4,804</b>	<b>4,727</b>

## RURAL BURGLARY BY TIME OF DAY

### RESIDENCE

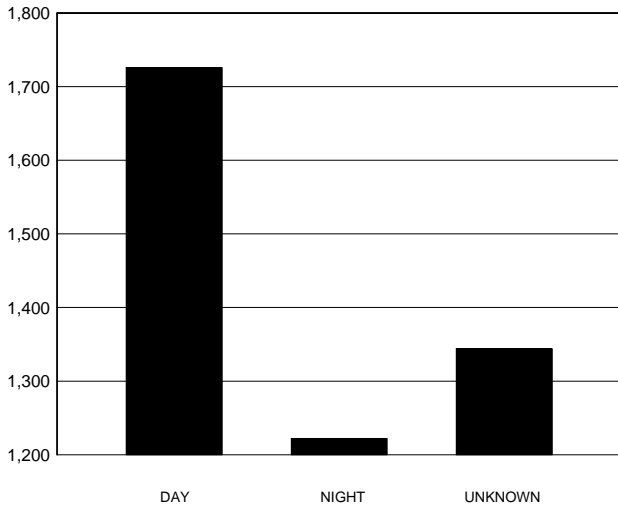

DAY	NIGHT	UNKNOWN
1,726	1,222	1,344

### NON-RESIDENCE

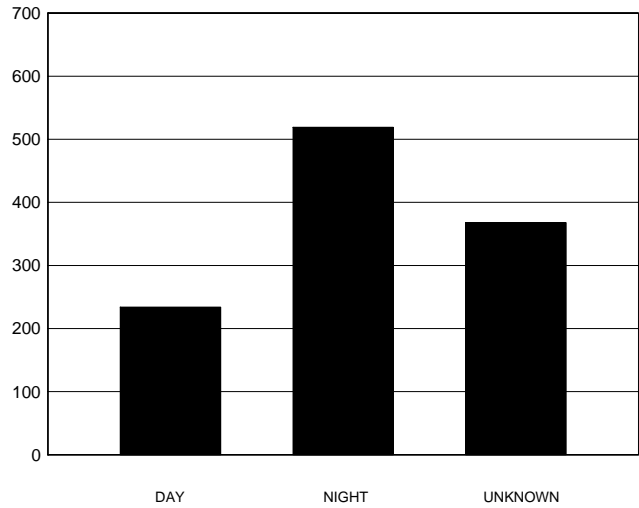

DAY	NIGHT	UNKNOWN
234	519	368

# OKLAHOMA STATE BUREAU OF INVESTIGATION

## RURAL LARCENY BY VALUE

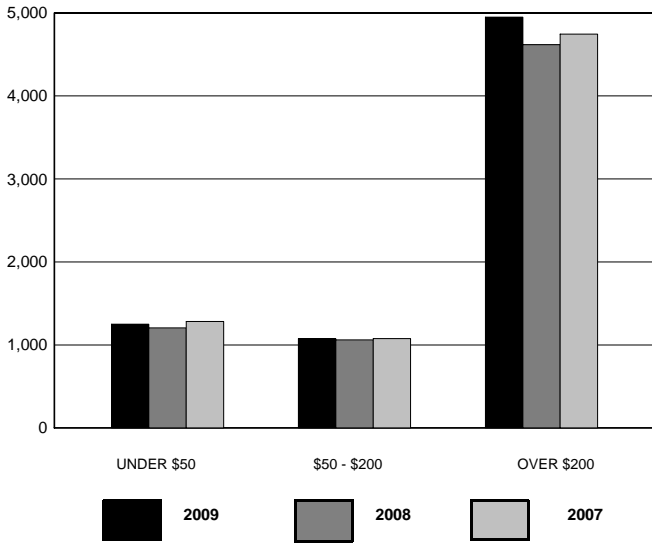

VALUE	2009	2008	2007
UNDER \$50	1,250	1,205	1,282
\$50 - \$200	1,074	1,061	1,076
OVER \$200	4,949	4,617	4,744
<b>TOTAL</b>	<b>7,273</b>	<b>6,883</b>	<b>7,102</b>

## RURAL MOTOR VEHICLE THEFT BY TYPE

TYPE	2009	2008	2007
AUTOS	571	536	565
TRUCKS	350	460	478
OTHER	440	384	392
<b>TOTAL</b>	<b>1,361</b>	<b>1,380</b>	<b>1,435</b>

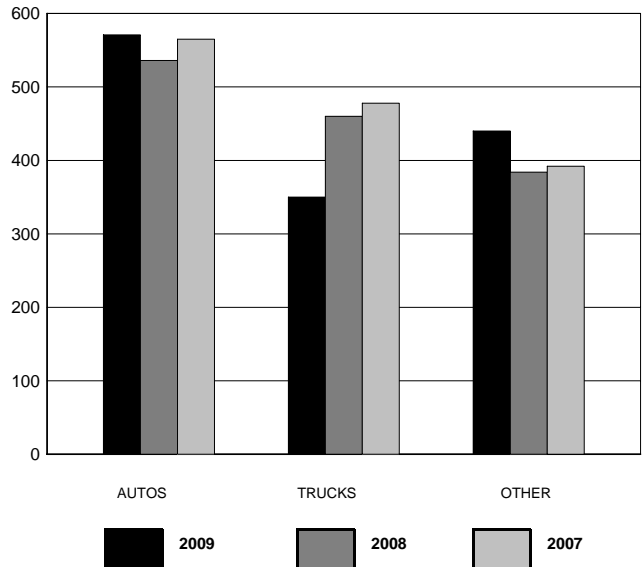

# VIII

# DOMESTIC ABUSE AND HATE/BIAS CRIME



# OKLAHOMA STATE BUREAU OF INVESTIGATION

## DOMESTIC ABUSE

**Definition:** Threatening, causing or attempting to cause serious physical harm between family or household members.

Domestic Abuse includes such offenses as murder, sex crimes, assault, and assault and battery. Family or household members are defined as spouses, former spouses, present spouses of former spouses, parents, foster parents, children, persons otherwise related by blood or marriage, or living in the same household or who formerly lived in the same household. Also included in this category are persons in dating relationships (defined as courtships or engagement relationships) or someone with whom they had a child. It also includes the elderly and handicapped.

YEAR	TOTAL
2000	22,065
2001	23,687
2002	25,157
2003	23,773
2004	24,542
2005	25,893
2006	24,105
2007	23,400
2008	23,853
2009	25,189

ANALYSIS
<b>MOST COMMON:</b>
<b>OFFENSE:</b> ASSAULT & BATTERY
<b>DAY OF WEEK:</b> SATURDAY
<b>TIME OF DAY:</b> 0001 - 0100

Domestic abuse reports have increased by 14.2% between 2000 and 2009.

## DOMESTIC ABUSE BY OFFENSE

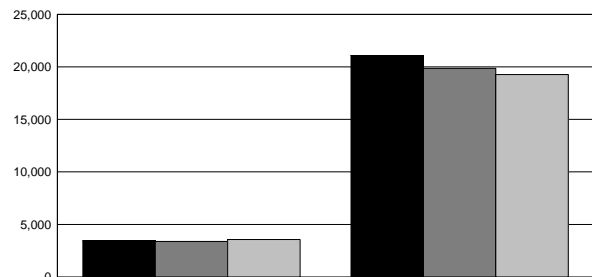
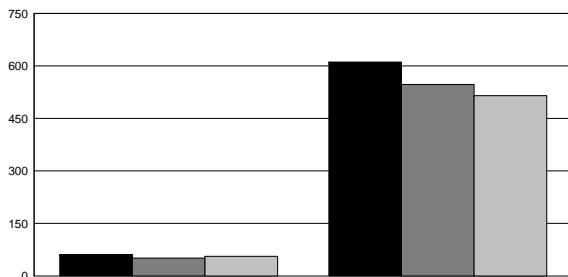

	MURDER	SEX CRIMES	ASSAULT	ASSAULT & BATTERY
<b>2009</b>	60	611	3,437	21,081
<b>2008</b>	51	547	3,387	19,868
<b>2007</b>	56	515	3,569	19,260

2009    
  2008    
  2007

# OKLAHOMA STATE BUREAU OF INVESTIGATION

## DOMESTIC ABUSE BY TIME OF DAY

2009

TIME OF DAY	MURDER	SEX CRIMES	ASSAULT	ASSAULT & BATTERY	TOTAL
0001 - 0100	15	74	233	1,474	1,796
0101 - 0200	2	22	108	910	1,042
0201 - 0300	3	10	100	773	886
0301 - 0400	2	10	65	588	665
0401 - 0500	3	7	37	401	448
0501 - 0600	0	7	33	328	368
0601 - 0700	1	8	45	259	313
0701 - 0800	1	12	71	408	492
0801 - 0900	1	14	72	443	530
0901 - 1000	3	23	124	562	712
1001 - 1100	3	31	124	660	818
1101 - 1200	1	28	133	747	909
1201 - 1300	0	26	175	757	958
1301 - 1400	1	32	156	868	1,057
1401 - 1500	3	30	173	883	1,089
1501 - 1600	3	33	164	956	1,156
1601 - 1700	3	43	167	1,131	1,344
1701 - 1800	2	24	186	1,151	1,363
1801 - 1900	2	35	221	1,264	1,522
1901 - 2000	4	28	212	1,258	1,502
2001 - 2100	1	34	221	1,321	1,577
2101 - 2200	1	33	218	1,312	1,564
2201 - 2300	1	31	224	1,436	1,692
2301 - 2400	4	16	175	1,191	1,386
<b>TOTAL</b>	<b>60</b>	<b>611</b>	<b>3,437</b>	<b>21,081</b>	<b>25,189</b>

# OKLAHOMA STATE BUREAU OF INVESTIGATION

## DOMESTIC ABUSE BY DAY OF WEEK

DAY OF WEEK	YEAR	MURDER	SEX CRIMES	ASSAULT	ASSAULT & BATTERY	TOTAL
SUNDAY	2009	4	73	499	3,465	4,041
	2008	8	78	557	3,480	4,123
	2007	6	55	581	3,320	3,962
MONDAY	2009	12	95	484	2,821	3,412
	2008	5	78	397	2,524	3,004
	2007	6	75	480	2,667	3,228
TUESDAY	2009	10	90	518	2,826	3,444
	2008	8	89	436	2,574	3,107
	2007	13	71	456	2,585	3,125
WEDNESDAY	2009	8	90	413	2,743	3,254
	2008	5	82	476	2,609	3,172
	2007	8	78	440	2,452	2,978
THURSDAY	2009	9	96	499	2,721	3,325
	2008	8	65	515	2,511	3,099
	2007	4	89	515	2,373	2,981
FRIDAY	2009	6	98	494	2,892	3,490
	2008	5	79	461	2,824	3,369
	2007	10	91	501	2,655	3,257
SATURDAY	2009	11	69	530	3,613	4,223
	2008	12	76	545	3,346	3,979
	2007	9	56	596	3,208	3,869
<b>TOTAL</b>	<b>2009</b>	<b>60</b>	<b>611</b>	<b>3,437</b>	<b>21,081</b>	<b>25,189</b>
	<b>2008</b>	<b>51</b>	<b>547</b>	<b>3,387</b>	<b>19,868</b>	<b>23,853</b>
	<b>2007</b>	<b>56</b>	<b>515</b>	<b>3,569</b>	<b>19,260</b>	<b>23,400</b>

## DOMESTIC ABUSE BY OFFENSE

CLASSIFICATION	YEAR	NUMBER OF OFFENSES	% CHANGE	% DISTRIBUTION
MURDER	2009	60	+17.6	0.2
	2008	51	-8.9	0.2
	2007	56	+19.1	0.2
SEX CRIMES	2009	611	+11.7	2.4
	2008	547	+6.2	2.3
	2007	515	-29.7	2.2
ASSAULT	2009	3,437	+1.5	13.6
	2008	3,387	-5.1	14.2
	2007	3,569	-1.8	15.3
ASSAULT & BATTERY	2009	21,081	+6.1	83.7
	2008	19,868	+3.2	83.3
	2007	19,260	-2.2	82.3
<b>TOTAL</b>	<b>2009</b>	<b>25,189</b>	<b>+5.6</b>	<b>100.0</b>
	<b>2008</b>	<b>23,853</b>	<b>+1.9</b>	<b>100.0</b>
	<b>2007</b>	<b>23,400</b>	<b>-2.9</b>	<b>100.0</b>



# OKLAHOMA STATE BUREAU OF INVESTIGATION

## HATE/BIAS CRIMES

**Definition: A criminal offense committed against a person or property, which is motivated by the offender's bias against race, religion, ethnic/national origin, sexual orientation, or disability.**

The following tables do not reflect all categories of Hate/Bias Crimes, only those reported in 2009.

TYPE OF OFFENSE	NUMBER OF OFFENSES	NUMBER OF VICTIMS
MURDER	1	1
ROBBERY	1	1
AGGRAVATED ASSAULT	10	11
SIMPLE ASSAULT	15	17
INTIMIDATION	16	16
VANDALISM	21	26
<b>TOTAL</b>	<b>64</b>	<b>72</b>

TYPE OF VICTIM	NUMBER BY INCIDENT
INDIVIDUAL	50
BUSINESS	4
GOVERNMENT	1
RELIGIOUS ORGANIZATION	2
SOCIETY/PUBLIC	1
<b>TOTAL</b>	<b>58</b>

NUMBER OF OFFENDERS	NUMBER BY INCIDENT
ONE	25
TWO	8
THREE	4
FIVE	1
UNKNOWN	20
<b>TOTAL</b>	<b>58</b>

LOCATION OF INCIDENT	NUMBER BY INCIDENT
CHURCH/SYNAGOGUE/TEMPLE	2
COMMERCIAL/OFFICE BUILDING	2
CONVENIENCE STORE	2
DEPARTMENT/DISCOUNT STORE	3
DRUG STORE/DR'S OFFICE/HOSPITAL	2
FIELD/WOODS	1
GOVERNMENT/PUBLIC BUILDING	1
GROCERY/PUBLIC BUILDING	1
HIGHWAY/ROAD/ALLEY/STREET	5
JAIL/PRISON	2
PARKING LOT/GARAGE	4
RESIDENCE	27
RESTAURANT	2
SCHOOL/COLLEGE	1
SPECIALITY STORE	2
OTHER/UNKNOWN	1
<b>TOTAL</b>	<b>58</b>

MOTIVATION ANTI-	NUMBER BY INCIDENT
WHITE	3
BLACK	27
ASIAN/PACIFIC ISLANDER	1
MULTI-RACIAL	1
JEWISH	3
ISLAMIC	1
PROTESTANT	1
MULTI-RELIGIOUS GROUP	1
HISPANIC	6
MALE HOMOSEXUAL	5
FEMALE HOMOSEXUAL	7
HOMOSEXUAL	1
BISEXUAL	1
<b>TOTAL</b>	<b>58</b>

RACE OF OFFENDERS	NUMBER BY INCIDENT
WHITE	33
BLACK	3
AMERICAN INDIAN/ALASKAN NATIVE	1
ASIAN/PACIFIC ISLANDER	0
MULTI-RACIAL GROUP	1
UNKNOWN	20
<b>TOTAL</b>	<b>58</b>

**ANALYSIS**  
**MOST COMMON**  
**OFFENSE: VANDALISM**  
**TYPE OF VICTIM: INDIVIDUAL**  
**LOCATION: RESIDENCE**  
**MOTIVATION: ANTI-BLACK**  
**RACE OF OFFENDER: WHITE**





**IX**

**INDEX CRIME  
OFFENSES  
BY  
CONTRIBUTOR**



# INDEX CRIMES BY COUNTY

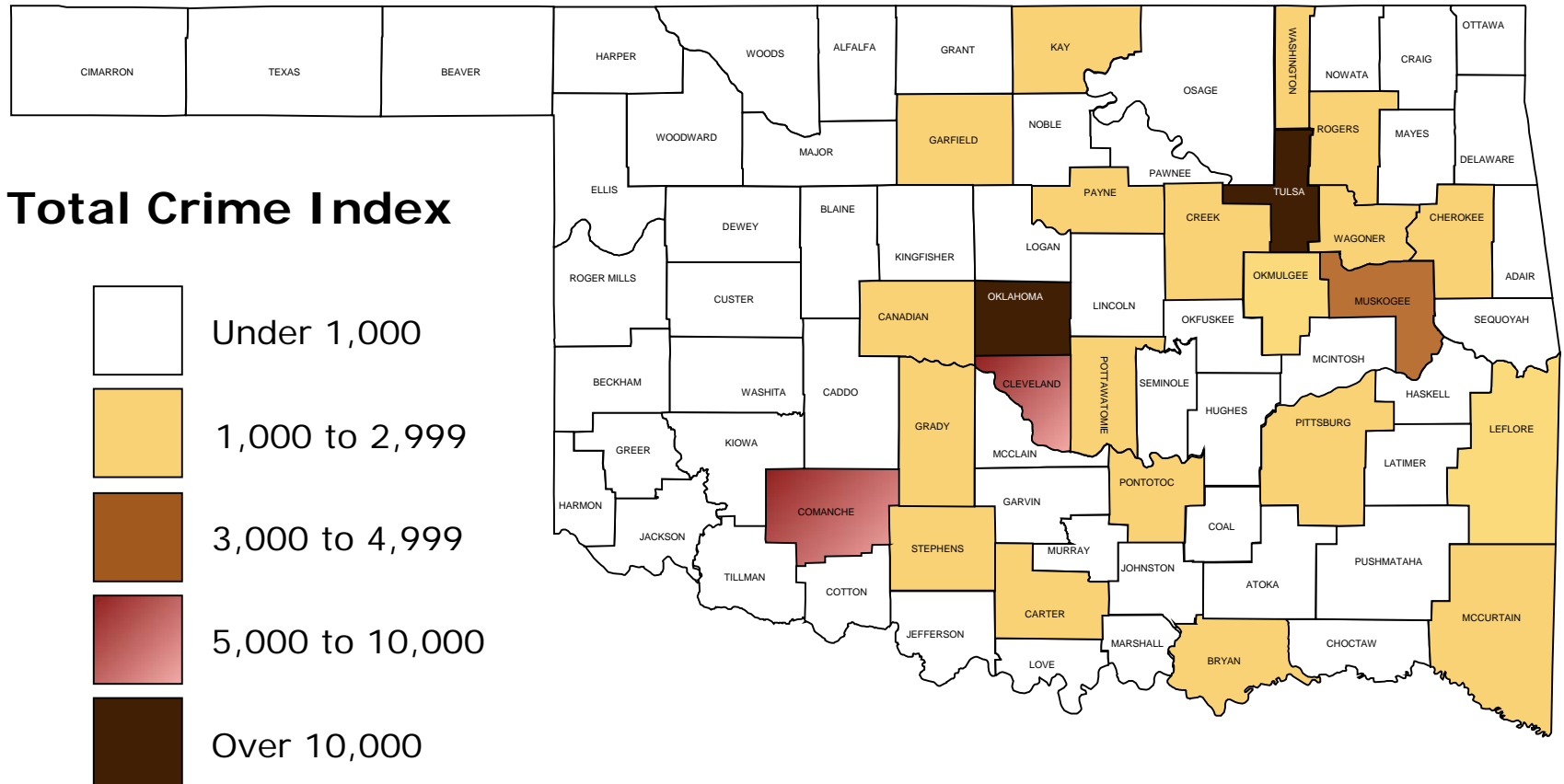

# OKLAHOMA STATE BUREAU OF INVESTIGATION

## CONTRIBUTORS

The following section sets forth a specific breakdown of index crime offenses by each contributing law enforcement agency for the years 2007, 2008, and 2009.

It must be remembered that the total index crime offenses reported are shown here, and the statistics include each month an agency reported. It should be noted that all agencies submitted reports in full for each year.

As is apparent, the delinquency of reports greatly hampers the Oklahoma Uniform Crime Reporting Program. In some states, crime trend data is only computed for those agencies that have a complete reporting record for the year or years. Others use estimated data for those agencies that did not submit reports for each month. The Oklahoma Uniform Crime Reporting Program employs the total number of offenses reported in its analysis as part of a continuing endeavor to provide complete crime statistics for the State of Oklahoma.

NOTE: The section is listed in alphabetical order by county and then in numerical order by the Originating Agency Identifier (ORI) assigned to reporting agencies within each county by the Federal Bureau of Investigation.

An alphabetical listing of all reporting agencies has been included in this publication; these agencies also have been cross-referenced to their respective counties.

It is our hope this will assist our users in locating specific agencies if the county is unknown.

## POPULATION FIGURES

The population figures in this publication are used by the authority of the Federal Bureau of Investigation. Some communities have more growth than the average used by the FBI each year since a census is only taken each decade. This can have an influence on the crime rate per 1,000 population as shown in this section.

# OKLAHOMA STATE BUREAU OF INVESTIGATION

## ALPHABETICAL AGENCY LISTING

CITY	COUNTY
Achille	BRYAN
Ada	PONTOTOC
Allen	PONTOTOC
Altus	JACKSON
Alva	WOODS
Anadarko	CADDO
Antlers	PUSHMATAHA
Apache	CADDO
Ardmore	CARTER
Arkoma	LEFLORE
Atoka	ATOKA
Bartlesville	WASHINGTON
Beaver	BEAVER
Beggs	OKMULGEE
Bethany	OKLAHOMA
Bixby	TULSA
Blackwell	KAY
Blanchard	MCCLAIN
Boise City	CIMARRON
Boley	OKFUSKEE
Bristow	CREEK
Broken Arrow	TULSA
Broken Bow	MCCURTAIN
Caddo	BRYAN
Calera	BRYAN
Calumet	CANADIAN
Cameron University	COMANCHE
Caney	ATOKA

CITY	COUNTY
Capitol Patrol	OKLAHOMA
Carnegie	CADDO
Catoosa	ROGERS
Chandler	LINCOLN
Checotah	MCINTOSH
Chelsea	ROGERS
Cherokee	ALFALFA
Chickasha	GRADY
Choctaw	OKLAHOMA
Chouteau	MAYES
Claremore	ROGERS
Clayton	PUSHMATAHA
Cleveland	PAWNEE
Clinton	CUSTER
Coalgate	COAL
Colbert	BRYAN
Collinsville	TULSA
Comanche	STEPHENS
Cordell	WASHITA
Coweta	WAGONER
Crescent	LOGAN
Cushing	PAYNE
Davenport	LINCOLN
Davis	MURRAY
Del City	OKLAHOMA
Dewar	OKMULGEE
Dewey	WASHINGTON
Dibble	MCCLAIN

CITY	COUNTY
Drumright	CREEK
Duncan	STEPHENS
Durant	BRYAN
East Central University Police Dept.	PONTOTOC
Edmond	OKLAHOMA
El Reno	CANADIAN
Elk City	BECKHAM
Enid	GARFIELD
Eufaula	MCINTOSH
Fairfax	OSAGE
Fairview	MAJOR
Fletcher	COMANCHE
Forest Park	OKLAHOMA
Fort Gibson	MUSKOGEE
Frederick	TILLMAN
Geary	BLAINE
Glenpool	TULSA
Goodwell	TEXAS
Grand River Dam Authority	MAYES
Grandfield	TILLMAN
Grove	DELAWARE
Guthrie	LOGAN
Guymon	TEXAS
Guymon Public Schools	TEXAS
Haileyville	PITTSBURG
Harrah	OKLAHOMA
Hartshome	PITTSBURG
Haskell	MUSKOGEE

# OKLAHOMA STATE BUREAU OF INVESTIGATION

CITY	COUNTY
Healdton	CARTER
Heavener	LEFLORE
Henryetta	OKMULGEE
Hinton	CADDO
Hobart	KIOWA
Holdenville	HUGHES
Hollis	HARMON
Hominy	OSAGE
Hooker	TEXAS
Howe	LEFLORE
Hugo	CHOCTAW
Hulbert	CHEROKEE
Hydro	CADDO
Idabel	MCCURTAIN
Jay	DELAWARE
Jenks	TULSA
Jenks Public Schools	TULSA
Jones	OKLAHOMA
Kaw City	KAY
Kiefer	CREEK
Kingfisher	KINGFISHER
Kingston	MARSHALL
Kiowa	PITTSBURG
Konawa	SEMINOLE
Krebs	PITTSBURG
Lawton	COMANCHE
Lexington	CLEVELAND
Lindsay	GARVIN

CITY	COUNTY
Locust Grove	MAYES
Lone Grove	CARTER
Luther	OKLAHOMA
Madill Campus	MARSHALL
Madill	MARSHALL
Mangum	GREER
Mannford	CREEK
Marietta	LOVE
Marlow	STEPHENS
Maysville	GARVIN
McAlester	PITTSBURG
McAlester Public Schools Campus	PITTSBURG
McLoud	POTTAWATOMIE
Medicine Park	COMANCHE
Meeker	LINCOLN
Miami	OTTAWA
Midwest City	OKLAHOMA
Minco	GRADY
Moore	CLEVELAND
Mooreland	WOODWARD
Morris	OKMULGEE
Mountain View	KIOWA
Muldrow	SEQUOYAH
Murray State College	JOHNSTON
Muskogee	MUSKOGEE
Mustang	CANADIAN
NE Oklahoma A&M College	OTTAWA
NE State University	CHEROKEE

CITY	COUNTY
NSU-Broken Arrow Campus	TULSA
Newcastle	MCCLAIN
Newkirk	KAY
Nichols Hills	OKLAHOMA
Nicoma Park	OKLAHOMA
Noble	CLEVELAND
Norman	CLEVELAND
Norman Public Schools	CLEVELAND
Nowata	NOWATA
Oilton	CREEK
Okemah	OKFUSKEE
Okla State Univ/Okmulgee	OKMULGEE
Okla State Univ/Tulsa	TULSA
Okla Univ Health Sciences Center	OKLAHOMA
Oklahoma City	OKLAHOMA
Oklahoma Dept of Environmental Quality	OKLAHOMA
Oklahoma State University	PAYNE
Okmulgee	OKMULGEE
Oologah	ROGERS
Owasso	TULSA
Pauls Valley	GARVIN
Pawhuska	OSAGE
Pawnee	PAWNEE
Perkins	PAYNE
Perry	NOBLE
Piedmont	CANADIAN
Pocola	LEFLORE
Ponca City	KAY

# OKLAHOMA STATE BUREAU OF INVESTIGATION

CITY	COUNTY
Porum	MUSKOGEE
Poteau	LEFLORE
Prague	LINCOLN
Pryor	MAYES
Purcell	MCCLAIN
Putnam City Campus	OKLAHOMA
Ringling	JEFFERSON
Rogers State University	ROGERS
Roland	SEQUOYAH
Rush Springs	GRADY
SE OSU	BRYAN
SW OSU	CUSTER
Sallisaw	SEQUOYAH
Sand Springs	TULSA
Sapulpa	CREEK
Sayre	BECKHAM
Seminole	SEMINOLE
Seminole State College	SEMINOLE
Shawnee	POTTAWATOMIE
Skiatook	TULSA
Snyder	KIOWA
South Coffeyville	NOWATA
Spencer	OKLAHOMA
Spiro	LEFLORE
Stigler	HASKELL
Stillwater	PAYNE
Stilwell	ADAIR
Stonewal	PONTOTOC

CITY	COUNTY
Stratford	GARVIN
Stringtown	ATOKA
Stroud	LINCOLN
Sulphur	MURRAY
Tahlequah	CHEROKEE
Talihina	LEFLORE
Tecumseh	POTTAWATOMIE
Texhoma	TEXAS
Tishomingo	JOHNSTON
Tonkawa	KAY
Tryon	LINCOLN
Tulsa Community College	TULSA
Tulsa	TULSA
Tushka	ATOKA
Tuttle	GRADY
University of Central Oklahoma	OKLAHOMA
University of Oklahoma	CLEVELAND
Valliant	MCCURTAIN
Verdigris	ROGERS
Vian	SEQUOYAH
Village	OKLAHOMA
Vinita	CRAIG
Wagoner	WAGONER
Walters	COTTON
Warner	MUSKOGEE
Warr Acres	OKLAHOMA
Washington	MCCLAIN
Watonga	BLAINE

CITY	COUNTY
Waukomis	GARFIELD
Waurika	JEFFERSON
Waynoka	WOODS
Weatherford	CUSTER
Weleetka	OKFUSKEE
Westville	ADAIR
Wetumka	HUGHES
Wewoka	SEMINOLE
Wilburton	LATIMER
Wilson	CARTER
Woodward	WOODWARD
Wright City	MCCURTAIN
Wynnewood	GARVIN
Yale	PAYNE
Yukon	CANADIAN



## OKLAHOMA STATE BUREAU OF INVESTIGATION

AGENCY	YEAR	POPULATION	TOTAL CRIME INDEX	CRIME RATE PER 1000	MURDER	RAPE	ROBBERY	FELONIOUS ASSAULT	BREAKING & ENTERING	LARCENY	MOTOR VEHICLE THEFT	ARSON
Adair County Sheriff's Office OK0010000	2009	16,867	278	16.48	2	6	1	40	104	100	25	6
	2008	16,906	228	13.49	4	1		82	57	51	33	12
	2007	17,382	198	11.39	1	3		54	65	42	33	8
Stilwell Police Department OK0010100	2009	3,519	49	13.92			1	4	8	35	1	
	2008	3,472	135	38.88		4	1	4	14	106	6	
	2007	3,551	342	96.31		1	1	5	69	253	13	1
Westville Police Department OK0010200	2009	1,643	67	40.78		1	1	10	15	35	5	3
	2008	1,651	79	47.85				13	11	51	4	1
	2007	1,687	76	45.05			1	11	15	47	2	
<b>ADAIR COUNTY</b>	2009	22,029	394	17.89	2	7	3	54	127	170	31	9
	2008	22,029	442	20.06	4	5	1	99	82	208	43	13
	2007	22,620	616	27.23	1	4	2	70	149	342	48	9
Alfalfa County Sheriff's Office OK0020000	2009	4,206	34	8.08					9	19	6	1
	2008	4,124	41	9.94				1	6	26	8	3
	2007	4,201	28	6.67				4	7	13	4	1
Cherokee Police Department OK0020100	2009	1,418	13	9.17					7	6		1
	2008	1,415	28	19.79		1			10	14	3	
	2007	1,445	7	4.84					6	1		
<b>ALFALFA COUNTY</b>	2009	5,624	47	8.36					16	25	6	2
	2008	5,539	69	12.46		1		1	16	40	11	3
	2007	5,646	35	6.20				4	13	14	4	1
Atoka County Sheriff's Office OK0030000	2009	10,712	133	12.42	1	2		12	38	67	13	
	2008	10,743	173	16.10		6		18	52	76	21	9
	2007	10,669	140	13.12		4	1	13	29	78	15	
Atoka Police Department OK0030100	2009	3,115	107	34.35		2		3	33	61	8	
	2008	3,081	137	44.47			1	4	34	94	4	3
	2007	3,044	125	41.06		3		4	37	75	6	1

<b>OKLAHOMA STATE BUREAU OF INVESTIGATION</b>
---

AGENCY	YEAR	POPULATION	TOTAL CRIME INDEX	CRIME RATE PER 1000	MURDER	RAPE	ROBBERY	FELONIOUS ASSAULT	BREAKING & ENTERING	LARCENY	MOTOR VEHICLE THEFT	ARSON
Caney Police Department OK0030200	2009	214	6	28.04					1	5		
	2008	Reported Through the County SO										
	2007	Reported Through the County SO										
Stringtown Police Department OK0030800	2009	424	15	35.38				2	8	5		1
	2008	419	14	33.41					10	4		1
	2007	413	8	19.37				1	1	5	1	
Tushka Police Department OK0030900	2009	373	2	5.36						2		
	2008	369	2	5.42					1	1		
	2007	363	4	11.02					2	2		
ATOKA COUNTY	2009	14,838	263	17.72	1	4		17	80	140	21	1
	2008	14,612	326	22.31		6	1	22	97	175	25	13
	2007	14,489	277	19.12		7	1	18	69	160	22	1
Beaver County Sheriff's Office OK0040000	2009	3,870	56	14.47		1		1	16	34	4	
	2008	3,947	32	8.11			1		5	24	2	
	2007	3,924	47	11.98	1	3		2	6	32	3	
Beaver Police Department OK0040200	2009	1,352	17	12.57		2		2	7	6		
	2008	1,389	13	9.36		1		1	4	6	1	
	2007	1,378	19	13.79				1	9	9		
BEAVER COUNTY	2009	5,222	73	13.98		3		3	23	40	4	
	2008	5,336	45	8.43		1	1	1	9	30	3	
	2007	5,302	66	12.45	1	3		3	15	41	3	
Beckham County Sheriff's Office OK0050000	2009	5,618	66	11.75		2		12	14	31	7	2
	2008	5,426	83	15.30	1	3		7	16	44	12	1
	2007	5,489	85	15.49		1	1	7	20	47	9	4
Elk City Police Department OK0050100	2009	11,408	255	22.35	1	2	1	28	57	157	9	7
	2008	11,180	248	22.18	2	2		14	39	181	10	
	2007	11,079	263	23.74		1	2	15	40	192	13	

## OKLAHOMA STATE BUREAU OF INVESTIGATION

AGENCY	YEAR	POPULATION	TOTAL CRIME INDEX	CRIME RATE PER 1000	MURDER	RAPE	ROBBERY	FELONIOUS ASSAULT	BREAKING & ENTERING	LARCENY	MOTOR VEHICLE THEFT	ARSON
Sayre Police Department OK0050300	2009	4,413	67	15.18				2	28	31	6	2
	2008	3,113	75	24.09	3	1		13	16	36	6	3
	2007	2,743	87	31.72		1		9	20	53	4	12
BECKHAM COUNTY	2009	21,439	388	18.10	1	4	1	42	99	219	22	11
	2008	19,719	406	20.59	6	6		34	71	261	28	4
	2007	19,311	435	22.53		3	3	31	80	292	26	16
Blaine County Sheriff's Office OK0060000	2009	5,705	43	7.54				4	8	30	1	1
	2008	5,639	70	12.41	1	2		9	11	42	5	
	2007	5,807	48	8.27		1		5	8	27	7	1
Watonga Police Department OK0060100	2009	5,818	79	13.58		2	1	4	18	52	2	
	2008	5,635	98	17.39		1		2	39	53	3	6
	2007	5,807	93	16.02				7	25	54	7	
Geary Police Department OK0060500	2009	1,234	52	42.14		1	1	1	19	28	2	
	2008	1,216	53	43.59			1	3	19	23	7	
	2007	1,239	49	39.55		1		6	13	28	1	
BLAINE COUNTY	2009	12,757	174	13.64		3	2	9	45	110	5	1
	2008	12,490	221	17.69	1	3	1	14	69	118	15	6
	2007	12,853	190	14.78		2		18	46	109	15	1
Bryan County Sheriff's Office OK0070000	2009	19,539	367	18.78	1	7	2	55	119	139	44	3
	2008	19,104	395	20.68		5	2	34	150	161	43	11
	2007	19,240	431	22.40	1	6		58	162	159	45	2
Durant Police Department OK0070100	2009	16,726	811	48.49	2	15	9	41	192	519	33	1
	2008	16,432	894	54.41		11	7	40	269	508	59	3
	2007	15,177	945	62.27	2	13	4	35	203	617	71	5
Achille Police Department OK0070200	2009	537	11	20.48				2	5	3	1	
	2008	531	25	47.08				1	8	14	2	2
	2007	530	18	33.96	1			2	5	9	1	

<b>OKLAHOMA STATE BUREAU OF INVESTIGATION</b>
---

AGENCY	YEAR	POPULATION	TOTAL CRIME INDEX	CRIME RATE PER 1000	MURDER	RAPE	ROBBERY	FELONIOUS ASSAULT	BREAKING & ENTERING	LARCENY	MOTOR VEHICLE THEFT	ARSON
Caddo Police Department OK0070900	2009	994	7	7.04				3			4	
	2008	983	7	7.12				5		2		
	2007	982	26	26.48			1	4	10	11		1
Calera Police Department OK0071000	2009	1,841	58	31.50	2	1	1	14	17	21	2	
	2008	1,820	45	24.73		3		10	11	20	1	
	2007	1,817	49	26.97			1	2	16	29	1	
Colbert Police Department OK0071300	2009	1,129	31	27.46		1			16	14		
	2008	1,117	30	26.86	1				13	13	3	
	2007	1,115	25	22.42		1		3	12	9		
SE OSU Police * OK0072600	2009	6,331	36	5.69				1	15	20		2
	2008	6,107	40	6.55		1			16	23		
	2007	6,062	49	8.08				2	18	28	1	1
<b>BRYAN COUNTY</b>	2009	40,766	1,321	32.40	5	24	12	116	364	716	84	6
	2008	39,987	1,436	35.91	1	20	9	90	467	741	108	16
	2007	38,861	1,543	39.71	4	20	6	106	426	862	119	9
Caddo County Sheriff's Office OK0080000	2009	16,881	140	8.29		1		7	50	69	13	4
	2008	16,980	189	11.13	1			19	40	109	20	
	2007	17,605	276	15.68	1	1	1	20	64	148	41	1
Anadarko Police Department OK0080100	2009	6,289	306	48.66	1	1	1	17	72	201	13	6
	2008	6,301	383	60.78		1	4	35	108	217	18	21
	2007	6,519	456	69.95		1	4	42	125	266	18	20
Apache Police Department OK0080400	2009	1,528	24	15.71				3	5	14	2	
	2008	1,538	30	19.51		1		3	4	18	4	1
	2007	1,583	56	35.38		1		8	20	25	2	
Carnegie Police Department OK0080800	2009	1,534	31	20.21				9	16	5	1	
	2008	1,544	26	16.84		1		8	9	7	1	1
	2007	1,589	40	25.17				9	18	11	2	

## OKLAHOMA STATE BUREAU OF INVESTIGATION

AGENCY	YEAR	POPULATION	TOTAL CRIME INDEX	CRIME RATE PER 1000	MURDER	RAPE	ROBBERY	FELONIOUS ASSAULT	BREAKING & ENTERING	LARCENY	MOTOR VEHICLE THEFT	ARSON
Hinton Police Department OK0081500	2009	2,129	17	7.98				3	4	7	3	1
	2008	2,134	24	11.25		1	1	1	12	6	3	
	2007	2,172	26	11.97					9	13	4	
Hydro Police Department OK0081600	2009	1,004	23	22.91					8	12	3	1
	2008	1,008	26	25.79				13	4	8	1	
	2007	1,034	25	24.18					10	13	2	1
<b>CADDO COUNTY</b>	<b>2009</b>	<b>29,365</b>	<b>541</b>	<b>18.42</b>	<b>1</b>	<b>2</b>	<b>1</b>	<b>39</b>	<b>155</b>	<b>308</b>	<b>35</b>	<b>12</b>
	<b>2008</b>	<b>29,505</b>	<b>678</b>	<b>22.98</b>	<b>1</b>	<b>4</b>	<b>5</b>	<b>79</b>	<b>177</b>	<b>365</b>	<b>47</b>	<b>23</b>
	<b>2007</b>	<b>30,502</b>	<b>879</b>	<b>28.82</b>	<b>1</b>	<b>3</b>	<b>5</b>	<b>79</b>	<b>246</b>	<b>476</b>	<b>69</b>	<b>22</b>
Canadian County Sheriff's Office OK0090000	2009	7,362	144	19.56		3	5	32	58	28	18	1
	2008	6,720	118	17.56		9	1	32	39	26	11	
	2007	7,756	82	10.57		1		20	37	15	9	
El Reno Police Department OK0090100	2009	16,583	580	34.98	5	10	11	46	142	339	27	9
	2008	16,295	644	39.52		8	11	58	213	330	24	5
	2007	16,221	636	39.21	2	4	7	55	158	381	29	7
Yukon Police Department OK0090200	2009	23,058	647	28.06		2	6	12	115	486	26	3
	2008	22,686	601	26.49		4	5	11	108	452	21	7
	2007	22,457	701	31.22	1	2	3	36	125	504	30	2
Calumet Police Department OK0090300	2009	532	32	60.15		2	2	2	4	22		
	2008	532	12	22.56				2	2	8		
	2007	Reported Through the County SO										
Mustang Police Department OK0090500	2009	18,314	539	29.43		4		45	108	355	27	5
	2008	17,763	520	29.27		3	3	49	84	359	22	1
	2007	16,960	586	34.55	1	2	5	41	78	433	26	6
Piedmont Police Department OK0090600	2009	5,756	58	10.08		1		1	12	43	1	
	2008	5,505	59	10.72		1		6	23	29		
	2007	5,233	53	10.13		3	1	9	13	27		1

## OKLAHOMA STATE BUREAU OF INVESTIGATION

AGENCY	YEAR	POPULATION	TOTAL CRIME INDEX	CRIME RATE PER 1000	MURDER	RAPE	ROBBERY	FELONIOUS ASSAULT	BREAKING & ENTERING	LARCENY	MOTOR VEHICLE THEFT	ARSON
CANADIAN COUNTY	2009	71,605	2,000	27.93	5	22	24	138	439	1,273	99	18
	2008	69,501	1,954	28.11		25	20	158	469	1,204	78	13
	2007	68,627	2,058	29.99	4	12	16	161	411	1,360	94	16
Carter County Sheriff's Office OK0100000	2009	13,833	297	21.47		9	3	52	90	120	23	4
	2008	13,471	216	16.03		4	1	34	66	93	18	5
	2007	13,736	215	15.65	3	1	2	42	46	111	10	8
Ardmore Police Department OK0100100	2009	24,933	1,821	73.04		14	26	286	351	1,080	64	5
	2008	24,738	1,671	67.55	1	14	28	224	335	1,012	57	2
	2007	24,663	1,517	61.51	3	17	25	196	341	860	75	2
Healdton Police Department OK0101000	2009	2,782	31	11.14				3	12	11	5	1
	2008	2,761	46	16.66	1			4	17	19	5	1
	2007	2,772	76	27.42		1		2	13	59	1	
Lone Grove Police Department OK0101100	2009	5,356	135	25.21			1	7	43	75	9	1
	2008	5,281	125	23.67		1	1	8	24	87	4	1
	2007	5,239	134	25.58	1		1	9	30	88	5	
Wilson Police Department OK0101700	2009	1,640	55	33.54		2		16	12	20	5	2
	2008	1,627	47	28.89				14	15	16	2	1
	2007	1,627	87	53.47				21	29	34	3	2
CARTER COUNTY	2009	48,544	2,339	48.18		25	30	364	508	1,306	106	13
	2008	47,878	2,105	43.97	2	19	30	284	457	1,227	86	10
	2007	48,037	2,029	42.24	7	19	28	270	459	1,152	94	12
Cherokee County Sheriff's Office OK0110000	2009	28,952	608	21.00		7		73	210	265	53	5
	2008	28,577	601	21.03	1	2		96	224	223	55	2
	2007	28,449	536	18.84	4	7	1	183	169	120	52	3
Tahlequah Police Department OK0110100	2009	16,865	680	40.32	1	15	2	20	121	491	30	6
	2008	16,663	623	37.39		7	3	35	126	425	27	4
	2007	16,491	791	47.97	2	10	8	45	183	483	60	1

## OKLAHOMA STATE BUREAU OF INVESTIGATION

AGENCY	YEAR	POPULATION	TOTAL CRIME INDEX	CRIME RATE PER 1000	MURDER	RAPE	ROBBERY	FELONIOUS ASSAULT	BREAKING & ENTERING	LARCENY	MOTOR VEHICLE THEFT	ARSON
Hulbert Police Department OK0110500	2009	539	7	12.99						5	2	
	2008	535	9	16.82				1	2	5	1	
	2007	530	4	7.55				1		2	1	
NE State University Police * OK0111000	2009	10,185	69	6.77		1		1	14	49	4	
	2008	9,710	63	6.49		1		1	11	49	1	1
	2007	10,132	84	8.29		3	3	1	17	60		
CHEROKEE COUNTY	2009	46,356	1,364	29.42	1	23	2	94	345	810	89	11
	2008	45,775	1,296	28.31	1	10	3	133	363	702	84	7
	2007	45,470	1,415	31.12	6	20	12	230	369	665	113	4
Choctaw County Sheriff's Office OK0120000	2009	9,561	188	19.66				20	78	69	21	6
	2008	9,555	192	20.09	2		3	17	58	93	19	4
	2007	9,841	178	18.09	1	2	1	15	57	91	11	
Hugo Police Department OK0120100	2009	5,371	212	39.47		1	2	10	85	108	6	3
	2008	5,431	184	33.88	1	1	2	15	40	120	5	
	2007	5,573	180	32.30			4	8	52	110	6	1
CHOCTAW COUNTY	2009	14,932	400	26.79		1	2	30	163	177	27	9
	2008	14,986	376	25.09	3	1	5	32	98	213	24	4
	2007	15,414	358	23.23	1	2	5	23	109	201	17	1
Cimarron County Sheriff's Office OK0130000	2009	1,354	0	0.00								
	2008	1,400	0	0.00								
	2007	1,493	3	2.01						2	1	
Boise City Police Department OK0130100	2009	1,158	12	10.36					3	8	1	
	2008	1,211	13	10.73				5	3	5		
	2007	1,284	15	11.68				1	7	6	1	
CIMARRON COUNTY	2009	2,512	12	4.78					3	8	1	
	2008	2,611	13	4.98				5	3	5		
	2007	2,777	18	6.48				1	7	8	2	

## OKLAHOMA STATE BUREAU OF INVESTIGATION

AGENCY	YEAR	POPULATION	TOTAL CRIME INDEX	CRIME RATE PER 1000	MURDER	RAPE	ROBBERY	FELONIOUS ASSAULT	BREAKING & ENTERING	LARCENY	MOTOR VEHICLE THEFT	ARSON
Cleveland County Sheriff's Office OK0140000	2009	17,939	354	19.73	1	10	3	46	114	147	33	5
	2008	16,322	338	20.71	1	7		39	112	136	43	6
	2007	17,012	331	19.46	1	6	3	34	101	163	23	4
Moore Police Department OK0140100	2009	54,059	2,496	46.17	1	17	18	47	560	1,682	171	6
	2008	52,494	2,212	42.14	1	16	23	95	485	1,431	161	16
	2007	50,548	2,020	39.96	1	9	15	45	393	1,397	160	5
Norman Police Department OK0140200	2009	108,152	3,945	36.48		44	47	71	765	2,874	144	6
	2008	108,016	3,529	32.67	2	44	55	66	727	2,435	200	9
	2007	103,721	3,792	36.56	4	35	52	86	795	2,549	271	2
Lexington Police Department OK0140300	2009	2,117	58	27.40				10	13	31	4	5
	2008	2,102	49	23.31		2			9	37	1	
	2007	2,071	41	19.80					7	33	1	
Noble Police Department OK0140400	2009	5,875	136	23.15		5		18	33	73	7	1
	2008	5,764	69	11.97					17	50	2	1
	2007	5,638	94	16.67		1		2	34	53	4	2
University of Oklahoma Police * OK0140500	2009	31,835	359	11.28		1	1	3	41	306	7	5
	2008	30,000	274	9.13		1	1	1	34	231	6	1
	2007	37,860	323	8.53					38	273	12	
Norman Public Schools * OK0140800	2009	16,287	31	1.90					5	26		
	2008	15,790	29	1.84					6	23		
	2007	15,649	51	3.26					5	46		1
<b>CLEVELAND COUNTY</b>	2009	188,142	7,379	39.22	2	77	69	195	1,531	5,139	366	28
	2008	184,698	6,500	35.19	4	70	79	201	1,390	4,343	413	33
	2007	178,990	6,652	37.16	6	51	70	167	1,373	4,514	471	14
Coal County Sheriff's Office OK0150000	2009	3,864	94	24.33		1		10	13	64	6	5
	2008	3,820	124	32.46	1			11	13	89	10	2
	2007	3,777	90	23.83			1	7	17	61	4	



## OKLAHOMA STATE BUREAU OF INVESTIGATION

AGENCY	YEAR	POPULATION	TOTAL CRIME INDEX	CRIME RATE PER 1000	MURDER	RAPE	ROBBERY	FELONIOUS ASSAULT	BREAKING & ENTERING	LARCENY	MOTOR VEHICLE THEFT	ARSON
Coalgate Police Department OK0150100	2009	1,861	8	4.30					2	4	2	1
	2008	1,858	7	3.77						7		
	2007	1,836	20	10.89		1		1	9	6	3	
<b>COAL COUNTY</b>	2009	5,725	102	17.82		1		10	15	68	8	6
	2008	5,678	131	23.07	1			11	13	96	10	2
	2007	5,613	110	19.60		1	1	8	26	67	7	
Comanche County Sheriff's Office OK0160000	2009	20,844	388	18.61		5	1	36	128	174	44	8
	2008	22,358	162	7.25		2	2	9	78	62	9	
	2007	22,152	227	10.25	1	5	3	8	63	127	20	1
Lawton Police Department OK0160100	2009	89,835	6,020	67.01	9	81	181	827	1,448	3,240	234	43
	2008	91,459	5,249	57.39	6	78	201	716	1,445	2,574	229	45
	2007	86,864	5,713	65.77	9	75	184	807	1,555	2,813	270	49
Fletcher Police Department OK0160600	2009	1,084	13	11.99		1				11	1	
	2008	Reported Through the County SO										
	2007	Reported Through the County SO										
Medicine Park Police Department OK0161000	2009	379	4	10.55					2	2		
	2008	Reported Through the County SO										
	2007	Reported Through the County SO										
Cameron University Police Department * OK0161500	2009	6,896	48	6.96				2	27	18	1	
	2008	5,934	28	4.72					5	23		
	2007	6,712	23	3.43					1	20	2	
<b>COMANCHE COUNTY</b>	2009	112,142	6,473	57.72	9	87	182	865	1,605	3,445	280	51
	2008	113,817	5,439	47.79	6	80	203	725	1,528	2,659	238	45
	2007	109,016	5,963	54.70	10	80	187	815	1,619	2,960	292	50
Cotton County Sheriff's Office OK0170000	2009	3,774	1	0.26	1							
	2008	3,804	7	1.84				1	2	3	1	
	2007	3,956	20	5.06		1			8	11		

## OKLAHOMA STATE BUREAU OF INVESTIGATION

AGENCY	YEAR	POPULATION	TOTAL CRIME INDEX	CRIME RATE PER 1000	MURDER	RAPE	ROBBERY	FELONIOUS ASSAULT	BREAKING & ENTERING	LARCENY	MOTOR VEHICLE THEFT	ARSON
Walters Police Department OK0170100	2009	2,408	36	14.95				4	6	26		
	2008	2,461	41	16.66				3	20	16	2	
	2007	2,548	35	13.74			1	1	21	12		
COTTON COUNTY	2009	6,182	37	5.99	1			4	6	26		
	2008	6,265	48	7.66				4	22	19	3	
	2007	6,504	55	8.46		1	1	1	29	23		
Craig County Sheriff's Office OK0180000	2009	9,195	122	13.27		1		11	44	51	15	4
	2008	9,213	126	13.68	2		1	1	51	64	7	1
	2007	9,158	142	15.51		2		16	46	57	21	4
Vinita Police Department OK0180100	2009	6,052	173	28.59		1		20	32	114	6	2
	2008	6,028	200	33.18		1	8	17	38	128	8	4
	2007	5,982	235	39.28		1	2	20	39	153	20	
CRAIG COUNTY	2009	15,247	295	19.35		2		31	76	165	21	6
	2008	15,241	326	21.39	2	1	9	18	89	192	15	5
	2007	15,140	377	24.90		3	2	36	85	210	41	4
Creek County Sheriff's Office OK0190000	2009	36,380	583	16.03		9	3	42	227	258	44	9
	2008	35,656	594	16.66	1	11	4	31	223	290	34	10
	2007	37,667	620	16.46	1	17	1	55	173	319	54	9
Bristow Police Department OK0190100	2009	4,395	173	39.36		1	3	22	36	98	13	
	2008	4,388	169	38.51		1	2	16	35	99	16	1
	2007	4,402	226	51.34		1	3	10	46	148	18	2
Drumright Police Department OK0190200	2009	2,881	63	21.87				3	25	31	4	
	2008	2,878	58	20.15		1		3	14	37	3	
	2007	2,890	51	17.65				1	9	37	4	
Sapulpa Police Department OK0190300	2009	21,288	751	35.28		5	8	26	125	546	41	3
	2008	20,991	760	36.21		8	5	32	144	495	76	1
	2007	20,960	708	33.78	1	6	7	22	149	448	75	8

## OKLAHOMA STATE BUREAU OF INVESTIGATION

AGENCY	YEAR	POPULATION	TOTAL CRIME INDEX	CRIME RATE PER 1000	MURDER	RAPE	ROBBERY	FELONIOUS ASSAULT	BREAKING & ENTERING	LARCENY	MOTOR VEHICLE THEFT	ARSON
Kiefer Police Department OK0190700	2009	1,646	32	19.44				6	10	10	6	
	2008	1,545	30	19.42				10	6	10	4	1
	2007	Reported Through the County SO										
Mannford Police Department OK0190800	2009	2,878	35	12.16				4	11	19	1	
	2008	2,845	24	8.44		2		1	8	10	3	
	2007	2,787	47	16.86		1		5	10	28	3	
Oilton Police Department OK0191100	2009	1,125	20	17.78				4	5	8	3	
	2008	1,119	24	21.45				4	9	9	2	
	2007	1,125	16	14.22				4	6	6		
<b>CREEK COUNTY</b>	2009	70,593	1,657	23.47		15	14	107	439	970	112	12
	2008	69,422	1,659	23.90	1	23	11	97	439	950	138	13
	2007	69,831	1,668	23.89	2	25	11	97	393	986	154	19
Custer County Sheriff's Office OK0200000	2009	7,633	76	9.96		1		4	29	42		1
	2008	7,380	78	10.57		1	1	9	14	53		5
	2007	7,290	76	10.43			1	1	24	47	3	1
Clinton Police Department OK0200100	2009	8,761	247	28.19	1	14	6	29	55	137	5	4
	2008	8,638	247	28.59		2	6	30	31	171	7	1
	2007	8,395	239	28.47	1	1	4	26	30	160	17	2
Weatherford Police Department OK0200200	2009	10,224	447	43.72		7	3	59	75	288	15	1
	2008	10,129	362	35.74			5	84	55	203	15	5
	2007	9,951	466	46.83	1	3	2	51	75	312	22	2
SW OSU Police * OK0200900	2009	5,105	38	7.44					6	31	1	
	2008	4,959	25	5.04					7	18		
	2007	5,081	80	15.74					25	55		
<b>CUSTER COUNTY</b>	2009	26,618	808	30.36	1	22	9	92	165	498	21	6
	2008	26,147	712	27.23		3	12	123	107	445	22	11
	2007	25,636	861	33.59	2	4	7	78	154	574	42	5

## OKLAHOMA STATE BUREAU OF INVESTIGATION

AGENCY	YEAR	POPULATION	TOTAL CRIME INDEX	CRIME RATE PER 1000	MURDER	RAPE	ROBBERY	FELONIOUS ASSAULT	BREAKING & ENTERING	LARCENY	MOTOR VEHICLE THEFT	ARSON
Delaware County Sheriff's Office OK0210000	2009	31,516	503	15.96	2	30		53	214	163	41	6
	2008	31,405	541	17.23		15	1	68	229	197	31	9
	2007	31,543	528	16.74	4	18	2	48	211	201	44	11
Grove Police Department OK0210700	2009	6,476	181	27.95			1	19	24	135	2	1
	2008	6,374	140	21.96				8	26	104	2	
	2007	6,141	176	28.66		1		14	32	128	1	
Jay Police Department OK0210800	2009	3,057	49	16.03		2		10	9	28		1
	2008	3,084	54	17.51		1		7	16	29	1	
	2007	3,020	51	16.89		3		2	15	31		
<b>DELAWARE COUNTY</b>	2009	41,049	733	17.86	2	32	1	82	247	326	43	8
	2008	40,863	735	17.99		16	1	83	271	330	34	9
	2007	40,704	755	18.55	4	22	2	64	258	360	45	11
Dewey County Sheriff's Office OK0220000	2009	4,381	29	6.62		1		3	10	13	2	
	2008	4,298	19	4.42					6	13		
	2007	4,466	20	4.48				1	10	7	2	
<b>DEWEY COUNTY</b>	2009	4,381	29	6.62		1		3	10	13	2	
	2008	4,298	19	4.42					6	13		
	2007	4,466	20	4.48				1	10	7	2	
Ellis County Sheriff's Office OK0230000	2009	3,988	45	11.28		2		2	11	23	7	
	2008	3,898	22	5.64				3	8	8	3	1
	2007	3,914	14	3.58				1	5	7	1	
<b>ELLIS COUNTY</b>	2009	3,988	45	11.28		2		2	11	23	7	
	2008	3,898	22	5.64				3	8	8	3	1
	2007	3,914	14	3.58				1	5	7	1	
Garfield County Sheriff's Office OK0240000	2009	9,916	96	9.68				4	33	55	4	9
	2008	9,487	105	11.07			1	2	22	65	15	2
	2007	9,638	86	8.92		3	1	7	25	44	6	3

## OKLAHOMA STATE BUREAU OF INVESTIGATION

AGENCY	YEAR	POPULATION	TOTAL CRIME INDEX	CRIME RATE PER 1000	MURDER	RAPE	ROBBERY	FELONIOUS ASSAULT	BREAKING & ENTERING	LARCENY	MOTOR VEHICLE THEFT	ARSON
Enid Police Department OK0240100	2009	47,448	2,690	56.69	2	39	32	178	556	1,792	91	12
	2008	47,017	2,501	53.19		26	35	151	610	1,575	104	3
	2007	46,454	2,145	46.17	3	22	22	108	465	1,452	73	2
Waukomis Police Department OK0241700	2009	1,209	21	17.37		1		2	6	10	2	
	2008	1,200	23	19.17				3	5	15		
	2007	1,192	29	24.33				4	9	15	1	
<b>GARFIELD COUNTY</b>	<b>2009</b>	<b>58,573</b>	<b>2,807</b>	<b>47.92</b>	<b>2</b>	<b>40</b>	<b>32</b>	<b>184</b>	<b>595</b>	<b>1,857</b>	<b>97</b>	<b>21</b>
	<b>2008</b>	<b>57,704</b>	<b>2,629</b>	<b>45.56</b>		<b>26</b>	<b>36</b>	<b>156</b>	<b>637</b>	<b>1,655</b>	<b>119</b>	<b>5</b>
	<b>2007</b>	<b>57,284</b>	<b>2,260</b>	<b>39.45</b>	<b>3</b>	<b>25</b>	<b>23</b>	<b>119</b>	<b>499</b>	<b>1,511</b>	<b>80</b>	<b>5</b>
Garvin County Sheriff's Office OK0250000	2009	13,321	194	14.56	1	5		6	37	130	15	2
	2008	13,099	186	14.20		5	2	19	37	113	10	6
	2007	13,331	232	17.40	1	4	1	14	52	133	27	1
Lindsay Police Department OK0250100	2009	2,913	86	29.52		1		2	23	47	13	1
	2008	2,899	69	23.80				2	21	46		
	2007	2,918	50	17.14				3	16	25	6	1
Pauls Valley Police Department OK0250200	2009	6,106	531	86.96		4	3	22	144	341	17	1
	2008	6,097	443	72.66		3	2	29	82	310	17	3
	2007	6,175	436	70.61		4	2	14	93	299	24	2
Wynnewood Police Department OK0250300	2009	2,280	27	11.84				4	1	20	2	2
	2008	2,279	60	26.33			1	6	9	38	6	
	2007	2,311	51	22.07	1			3	23	17	7	1
Maysville Police Department OK0250900	2009	1,300	22	16.92				1	2	16	3	
	2008	1,293	19	14.69				1	3	14	1	
	2007	1,304	22	16.87		1		3	2	12	4	
Stratford Police Department OK0251300	2009	1,491	50	33.53			1	2	17	26	4	
	2008	1,484	21	14.15				1	6	13	1	1
	2007	1,496	16	10.70				1	6	8	1	

## OKLAHOMA STATE BUREAU OF INVESTIGATION

AGENCY	YEAR	POPULATION	TOTAL CRIME INDEX	CRIME RATE PER 1000	MURDER	RAPE	ROBBERY	FELONIOUS ASSAULT	BREAKING & ENTERING	LARCENY	MOTOR VEHICLE THEFT	ARSON
GARVIN COUNTY	2009	27,411	910	33.20	1	10	4	37	224	580	54	6
	2008	27,151	798	29.39		8	5	58	158	534	35	10
	2007	27,535	807	29.31	2	9	3	38	192	494	69	5
Grady County Sheriff's Office OK0260000	2009	24,187	401	16.58		6	2	20	117	223	33	5
	2008	23,750	321	13.52	1	2	1	6	86	191	34	6
	2007	23,981	296	12.34		3		16	73	176	28	3
Chickasha Police Department OK0260100	2009	17,195	1,055	61.36		12	10	65	254	651	63	8
	2008	17,218	912	52.97	1	5	11	117	218	494	66	14
	2007	17,346	899	51.83		6	10	104	217	507	55	7
Minco Police Department OK0260900	2009	1,817	17	9.36					6	8	3	
	2008	1,795	3	1.67					3			
	2007	1,805	5	2.77					3	2		
Rush Springs Police Department OK0261300	2009	1,352	16	11.83				3	4	7	2	
	2008	1,349	16	11.86				1	5	8	2	
	2007	1,349	34	25.20				2	12	17	3	
Tuttle Police Department OK0261500	2009	6,265	111	17.72				9	38	57	7	2
	2008	6,067	91	15.00		2		3	33	45	8	1
	2007	5,935	65	10.95				2	17	45	1	2
GRADY COUNTY	2009	50,816	1,600	31.49		18	12	97	419	946	108	15
	2008	50,179	1,343	26.76	2	9	12	127	345	738	110	21
	2007	50,416	1,299	25.77		9	10	124	322	747	87	12
Grant County Sheriff's Office OK0270000	2009	4,407	76	17.25				7	15	40	14	
	2008	4,429	56	12.64				3	11	41	1	
	2007	4,613	88	19.08				25	11	51	1	1
GRANT COUNTY	2009	4,407	76	17.25				7	15	40	14	
	2008	4,429	56	12.64				3	11	41	1	
	2007	4,613	88	19.08				25	11	51	1	1

## OKLAHOMA STATE BUREAU OF INVESTIGATION

AGENCY	YEAR	POPULATION	TOTAL CRIME INDEX	CRIME RATE PER 1000	MURDER	RAPE	ROBBERY	FELONIOUS ASSAULT	BREAKING & ENTERING	LARCENY	MOTOR VEHICLE THEFT	ARSON
Greer County Sheriff's Office OK0280000	2009	3,024	31	10.25		1	1	7	9	13		
	2008	3,099	0	0.00								
	2007	3,177	26	8.18	1	1			6	18		
Mangum Police Department OK0280100	2009	2,689	48	17.85		3		1	14	29	1	
	2008	2,689	113	42.02		1	1	8	21	82		7
	2007	2,695	92	34.14				14	18	58	2	1
<b>GREER COUNTY</b>	<b>2009</b>	<b>5,713</b>	<b>79</b>	<b>13.83</b>		<b>4</b>	<b>1</b>	<b>8</b>	<b>23</b>	<b>42</b>	<b>1</b>	
	<b>2008</b>	<b>5,788</b>	<b>113</b>	<b>19.52</b>		<b>1</b>	<b>1</b>	<b>8</b>	<b>21</b>	<b>82</b>		<b>7</b>
	<b>2007</b>	<b>5,872</b>	<b>118</b>	<b>20.10</b>	<b>1</b>	<b>1</b>		<b>14</b>	<b>24</b>	<b>76</b>	<b>2</b>	<b>1</b>
Harmon County Sheriff's Office OK0290000	2009	885	21	23.73				1	12	8		
	2008	867	16	18.45					9	7		
	2007	954	15	15.72		1	1		3	10		1
Hollis Police Department OK0290100	2009	1,931	51	26.41				3	23	25		
	2008	1,922	66	34.34			2	2	28	32	2	1
	2007	2,072	40	19.31	1	2		2	9	25	1	1
<b>HARMON COUNTY</b>	<b>2009</b>	<b>2,816</b>	<b>72</b>	<b>25.57</b>				<b>4</b>	<b>35</b>	<b>33</b>		
	<b>2008</b>	<b>2,789</b>	<b>82</b>	<b>29.40</b>			<b>2</b>	<b>2</b>	<b>37</b>	<b>39</b>	<b>2</b>	<b>1</b>
	<b>2007</b>	<b>3,026</b>	<b>55</b>	<b>18.18</b>	<b>1</b>	<b>3</b>	<b>1</b>	<b>2</b>	<b>12</b>	<b>35</b>	<b>1</b>	<b>2</b>
Harper County Sheriff's Office OK0300000	2009	3,283	17	5.18				3	8	6		
	2008	3,223	27	8.38				4	4	14	5	
	2007	3,339	30	8.98				2	13	13	2	
<b>HARPER COUNTY</b>	<b>2009</b>	<b>3,283</b>	<b>17</b>	<b>5.18</b>				<b>3</b>	<b>8</b>	<b>6</b>		
	<b>2008</b>	<b>3,223</b>	<b>27</b>	<b>8.38</b>				<b>4</b>	<b>4</b>	<b>14</b>	<b>5</b>	
	<b>2007</b>	<b>3,339</b>	<b>30</b>	<b>8.98</b>				<b>2</b>	<b>13</b>	<b>13</b>	<b>2</b>	
Haskell County Sheriff's Office OK0310000	2009	9,387	109	11.61			1	26	25	37	20	3
	2008	9,263	89	9.61		3		26	28	12	20	2
	2007	9,443	114	12.07				42	23	28	21	1

<b>OKLAHOMA STATE BUREAU OF INVESTIGATION</b>
---

AGENCY	YEAR	POPULATION	TOTAL CRIME INDEX	CRIME RATE PER 1000	MURDER	RAPE	ROBBERY	FELONIOUS ASSAULT	BREAKING & ENTERING	LARCENY	MOTOR VEHICLE THEFT	ARSON
Stigler Police Department OK0310100	2009	2,876	99	34.42	2			7	17	66	7	
	2008	2,836	103	36.32		2	1	8	25	62	5	
	2007	2,825	123	43.54		5	1	6	15	94	2	1
HASKELL COUNTY	2009	12,263	208	16.96	2		1	33	42	103	27	3
	2008	12,099	192	15.87		5	1	34	53	74	25	2
	2007	12,268	237	19.32		5	1	48	38	122	23	2
Hughes County Sheriff's Office OK0320000	2009	6,745	125	18.53		2		1	33	69	20	1
	2008	6,786	135	19.89	1				41	67	26	1
	2007	6,965	129	18.52				3	25	74	27	3
Holdenville Police Department OK0320100	2009	5,388	154	28.58				9	30	104	11	2
	2008	5,453	143	26.22	2			23	30	80	8	4
	2007	5,546	153	27.59	1	2		10	38	85	17	
Wetumka Police Department OK0320200	2009	1,400	24	17.14		1	1	3	9	9	1	
	2008	1,399	27	19.30				2	16	8	1	3
	2007	1,422	57	40.08			3	3	29	19	3	1
HUGHES COUNTY	2009	13,533	303	22.39		3	1	13	72	182	32	3
	2008	13,638	305	22.36	3			25	87	155	35	8
	2007	13,933	339	24.33	1	2	3	16	92	178	47	4
Jackson County Sheriff's Office OK0330000	2009	6,409	55	8.58	1			3	15	32	4	1
	2008	6,410	74	11.54	1			4	30	32	7	1
	2007	6,594	106	16.08				10	41	46	9	5
Altus Police Department OK0330100	2009	18,664	684	36.65	2	5	14	24	221	410	8	11
	2008	19,097	748	39.17		7	23	32	247	427	12	5
	2007	19,284	839	43.51			16	29	225	547	22	2
JACKSON COUNTY	2009	25,073	739	29.47	3	5	14	27	236	442	12	12
	2008	25,507	822	32.23	1	7	23	36	277	459	19	6
	2007	25,878	945	36.52			16	39	266	593	31	7



## OKLAHOMA STATE BUREAU OF INVESTIGATION

AGENCY	YEAR	POPULATION	TOTAL CRIME INDEX	CRIME RATE PER 1000	MURDER	RAPE	ROBBERY	FELONIOUS ASSAULT	BREAKING & ENTERING	LARCENY	MOTOR VEHICLE THEFT	ARSON
Jefferson County Sheriff's Office OK0340000	2009	3,361	30	8.93				4	10	12	4	1
	2008	3,402	36	10.58		1		9	11	14	1	
	2007	3,491	50	14.32			1	9	14	21	5	
Ringling Police Department OK0340800	2009	1,035	8	7.73		1			3	3	1	
	2008	1,043	18	17.26				2	6	8	2	
	2007	1,062	22	20.72		2	1	3	4	7	5	
Waurika Police Department OK0341200	2009	1,802	24	13.32			1	11	2	8	2	
	2008	1,774	0	0.00								
	2007	1,811	18	9.94				9	6	3		
<b>JEFFERSON COUNTY</b>	2009	6,198	62	10.00		1	1	15	15	23	7	1
	2008	6,219	54	8.68		1		11	17	22	3	
	2007	6,364	90	14.14		2	2	21	24	31	10	
Johnston County Sheriff's Office OK0350000	2009	7,172	28	3.90				20	4	4		
	2008	7,181	21	2.92	1			12	6	2		1
	2007	7,233	39	5.39		1	1	21	8	5	3	
Tishomingo Police Department OK0350100	2009	3,151	108	34.27		3		14	45	39	7	1
	2008	3,216	84	26.12				9	31	41	3	2
	2007	3,248	132	40.64		3		7	64	55	3	
Murray State College * OK0351800	2009	2,743	4	1.46					2	2		
	2008	1,292	4	3.10					4			
	2007	1,211	4	3.30		1		1		2		
<b>JOHNSTON COUNTY</b>	2009	10,323	140	13.56		3		34	51	45	7	1
	2008	10,397	109	10.48	1			21	41	43	3	3
	2007	10,481	175	16.70		5	1	29	72	62	6	
Kay County Sheriff's Office OK0360000	2009	8,606	116	13.48		3		18	39	48	8	6
	2008	8,357	138	16.51	1	6	1	23	34	65	8	4
	2007	8,956	139	15.52	2	3		7	45	75	7	3

<b>OKLAHOMA STATE BUREAU OF INVESTIGATION</b>
---

AGENCY	YEAR	POPULATION	TOTAL CRIME INDEX	CRIME RATE PER 1000	MURDER	RAPE	ROBBERY	FELONIOUS ASSAULT	BREAKING & ENTERING	LARCENY	MOTOR VEHICLE THEFT	ARSON
Blackwell Police Department OK0360100	2009	7,092	168	23.69		5	1	20	32	98	12	1
	2008	7,117	168	23.61		2		23	39	98	6	1
	2007	7,134	172	24.11		3	2	14	52	92	9	3
Newkirk Police Department OK0360200	2009	2,112	61	28.88			1	1	19	38	2	
	2008	2,117	69	32.59				8	14	47		2
	2007	2,128	91	42.76				8	20	60	3	
Ponca City Police Department OK0360300	2009	24,359	1,399	57.43	2	20	21	130	297	888	41	11
	2008	24,435	1,389	56.84		5	12	94	236	963	79	13
	2007	24,548	1,619	65.95	1	12	20	171	390	947	78	28
Tonkawa Police Department OK0360400	2009	3,121	106	33.96		7	2	10	21	60	6	1
	2008	3,014	91	30.19		2		2	25	49	13	
	2007	3,080	111	36.04		4		4	26	69	8	
Kaw City Police Department OK0361200	2009	367	2	5.45						2		
	2008	359	8	22.28					6	2		
	2007	Reported Through the County SO										
KAY COUNTY	2009	45,657	1,852	40.56	2	35	25	179	408	1,134	69	19
	2008	45,399	1,863	41.04	1	15	13	150	354	1,224	106	20
	2007	45,846	2,132	46.50	3	22	22	204	533	1,243	105	34
Kingfisher County Sheriff's Office OK0370000	2009	10,077	54	5.36				5	15	26	8	1
	2008	9,873	101	10.23				12	29	48	12	2
	2007	9,939	67	6.74			1	4	27	32	3	
Kingfisher Police Department OK0370200	2009	4,357	73	16.75				1	12	58	2	
	2008	4,516	91	20.15		2		3	24	56	6	
	2007	4,515	93	20.60		1	1	3	14	72	2	1
KINGFISHER COUNTY	2009	14,434	127	8.80				6	27	84	10	1
	2008	14,389	192	13.34		2		15	53	104	18	2
	2007	14,454	160	11.07		1	2	7	41	104	5	1

## OKLAHOMA STATE BUREAU OF INVESTIGATION

AGENCY	YEAR	POPULATION	TOTAL CRIME INDEX	CRIME RATE PER 1000	MURDER	RAPE	ROBBERY	FELONIOUS ASSAULT	BREAKING & ENTERING	LARCENY	MOTOR VEHICLE THEFT	ARSON
Kiowa County Sheriff's Office OK0380000	2009	3,633	77	21.19		1		4	26	40	6	2
	2008	3,602	63	17.49				14	18	28	3	1
	2007	3,783	44	11.63				5	18	18	3	1
Hobart Police Department OK0380100	2009	3,595	87	24.20		2	1	13	25	44	2	3
	2008	3,613	74	20.48		2		9	19	43	1	1
	2007	3,741	62	16.57		1		10	12	35	4	
Snyder Police Department OK0381100	2009	1,365	15	10.99				4	2	6	3	
	2008	1,375	11	8.00				1	2	6	2	
	2007	1,430	4	2.80				2	1	1		
Mountain View Police Department OK0381400	2009	777	9	11.58				5		4		
	2008	785	5	6.37				1	2	2		
	2007	816	11	13.48				1	3	7		
<b>KIOWA COUNTY</b>	2009	9,370	188	20.06		3	1	26	53	94	11	5
	2008	9,375	153	16.32		2		25	41	79	6	2
	2007	9,770	121	12.38		1		18	34	61	7	1
Latimer County Sheriff's Office OK0390000	2009	7,730	130	16.82		1		19	46	49	15	2
	2008	7,635	105	13.75	1		1	19	22	37	25	3
	2007	7,706	69	8.95		1		15	13	33	7	
Wilburton Police Department OK0390100	2009	2,885	64	22.18				4	18	39	3	2
	2008	2,864	75	26.19		1	1	15	10	43	5	1
	2007	2,896	77	26.59			2	8	12	52	3	1
<b>LATIMER COUNTY</b>	2009	10,615	194	18.28		1		23	64	88	18	4
	2008	10,499	180	17.14	1	1	2	34	32	80	30	4
	2007	10,602	146	13.77		1	2	23	25	85	10	1
LeFlore County Sheriff's Office OK0400000	2009	27,789	468	16.84	4		1	67	155	214	27	3
	2008	27,498	307	11.16	1	5		57	88	103	53	5
	2007	28,717	334	11.63	1	1	2	40	115	147	28	3

## OKLAHOMA STATE BUREAU OF INVESTIGATION

AGENCY	YEAR	POPULATION	TOTAL CRIME INDEX	CRIME RATE PER 1000	MURDER	RAPE	ROBBERY	FELONIOUS ASSAULT	BREAKING & ENTERING	LARCENY	MOTOR VEHICLE THEFT	ARSON
Poteau Police Department OK0400100	2009	8,287	320	38.61		5	2	35	34	215	29	
	2008	8,277	207	25.01	1	10		27	27	110	32	1
	2007	8,347	190	22.76		2	2	34	19	106	27	
Talihina Police Department OK0400200	2009	1,237	69	55.78		1	2	5	23	37	1	
	2008	1,237	81	65.48			2	15	18	39	7	1
	2007	1,250	50	40.00			1	4	18	24	3	
Arkoma Police Department OK0400300	2009	2,175	24	11.03				3	5	13	3	
	2008	2,181	32	14.67		2	2	9	6	11	2	
	2007	2,205	22	9.98		1			9	11	1	
Heavener Police Department OK0401100	2009	3,236	68	21.01		2	1	11	21	31	2	
	2008	3,231	41	12.69				5	6	24	6	
	2007	3,274	96	29.32		3		26	23	40	4	1
Howe Police Department OK0401400	2009	718	3	4.18		1				1	1	
	2008	717	2	2.79						2		
	2007	Reported Through the County SO										
Pocola Police Department OK0402300	2009	4,518	69	15.27			1	4	30	26	8	
	2008	4,491	78	17.37		2	1	7	26	26	16	1
	2007	4,499	9	2.00				2	3	3	1	
Spiro Police Department OK0402700	2009	2,334	41	17.57		1		4	9	21	6	
	2008	2,328	55	23.63		1		6	14	32	2	1
	2007	2,336	67	28.68			1	15	19	24	8	2
<b>LEFLORE COUNTY</b>	2009	50,294	1,062	21.12	4	10	7	129	277	558	77	3
	2008	49,960	803	16.07	2	20	5	126	185	347	118	9
	2007	50,628	768	15.17	1	7	6	121	206	355	72	6
Lincoln County Sheriff's Office OK0410000	2009	22,393	280	12.50		2	1	32	68	141	36	4
	2008	22,768	303	13.31	2	7		29	79	145	41	4
	2007	23,205	301	12.97		6	2	27	97	134	35	6

## OKLAHOMA STATE BUREAU OF INVESTIGATION

AGENCY	YEAR	POPULATION	TOTAL CRIME INDEX	CRIME RATE PER 1000	MURDER	RAPE	ROBBERY	FELONIOUS ASSAULT	BREAKING & ENTERING	LARCENY	MOTOR VEHICLE THEFT	ARSON
Chandler Police Department OK0410100	2009	2,820	88	31.21				5	13	68	2	
	2008	2,835	108	38.10		1	2	5	23	74	3	
	2007	2,876	107	37.20		3	1	4	37	55	7	
Prague Police Department OK0410200	2009	2,126	64	30.10		1		8	15	36	4	
	2008	2,130	72	33.80	1	2		11	19	34	5	
	2007	2,153	29	13.47				3	10	16		
Stroud Police Department OK0410300	2009	2,721	80	29.40			3	1	15	53	8	2
	2008	2,739	57	20.81				4	11	40	2	2
	2007	2,777	93	33.49				6	24	53	10	1
Davenport Police Department OK0410700	2009	873	8	9.16					2	6		
	2008	877	10	11.40				2	3	5		
	2007	893	10	11.20					5	5		
Meeker Police Department OK0411100	2009	982	32	32.59				1	12	16	3	
	2008	981	38	38.74			2	2	10	24		
	2007	1,000	28	28.00		1		2	8	15	2	
Tryon Police Department OK0411500	2009	448	12	26.79				3	4	4	1	
	2008	Reported Through the County SO										
	2007	Reported Through the County SO										
LINCOLN COUNTY	2009	32,363	564	17.43		3	4	50	129	324	54	6
	2008	32,330	588	18.19	3	10	4	53	145	322	51	6
	2007	32,904	568	17.26		10	3	42	181	278	54	7
Logan County Sheriff's Office OK0420000	2009	26,241	258	9.83		4	2	33	85	119	15	6
	2008	24,226	287	11.85	1	9		37	67	151	22	8
	2007	25,194	217	8.61		2		38	60	79	38	2
Guthrie Police Department OK0420100	2009	11,175	318	28.46	1	2	4	17	59	228	7	3
	2008	11,195	261	23.31		1	1	16	51	182	10	1
	2007	11,074	303	27.36	1	5	5	15	73	186	18	2



## OKLAHOMA STATE BUREAU OF INVESTIGATION

AGENCY	YEAR	POPULATION	TOTAL CRIME INDEX	CRIME RATE PER 1000	MURDER	RAPE	ROBBERY	FELONIOUS ASSAULT	BREAKING & ENTERING	LARCENY	MOTOR VEHICLE THEFT	ARSON
Newcastle Police Department OK0440800	2009	7,474	237	31.71				5	46	163	23	
	2008	7,228	174	24.07			3	10	24	124	13	1
	2007	6,880	192	27.91			2	7	32	140	11	1
Washington Police Department OK0441100	2009	555	5	9.01				1	3	1		
	2008	542	2	3.69					2			
	2007	Reported Through the County SO										
MCCLAIN COUNTY	2009	34,326	953	27.76		12	5	43	231	585	77	7
	2008	33,571	721	21.48		5	7	29	161	454	65	4
	2007	32,781	793	24.19	1	12	6	37	210	467	60	5
McCurtain County Sheriff's Office OK0450000	2009	21,148	594	28.09	1	8	2	44	195	311	33	24
	2008	20,955	516	24.62	3	5	3	30	190	257	28	22
	2007	21,466	527	24.55	1	5	2	26	166	289	38	11
Broken Bow Police Department OK0450100	2009	4,136	347	83.90		6	3	32	119	167	20	5
	2008	4,137	257	62.12	1	5	3	25	82	116	25	7
	2007	4,217	278	65.92	1	3	1	20	105	118	30	
Idabel Police Department OK0450200	2009	6,831	257	37.62	2	7	7	35	43	153	10	2
	2008	6,841	267	39.03	3	2	7	29	61	149	16	3
	2007	6,906	356	51.55	3	11	4	29	44	249	16	6
Valliant Police Department OK0451600	2009	740	28	37.84		1		4	5	16	2	
	2008	741	29	39.14				1	7	20	1	
	2007	752	46	61.17		1		7	6	32		1
Wright City Police Department OK0451800	2009	785	21	26.75		1			2	15	3	
	2008	789	27	34.22				4	5	18		
	2007	803	18	22.42				3	3	12		1
MCCURTAIN COUNTY	2009	33,640	1,247	37.07	3	23	12	115	364	662	68	31
	2008	33,463	1,096	32.75	7	12	13	89	345	560	70	32
	2007	34,144	1,225	35.88	5	20	7	85	324	700	84	19

<b>OKLAHOMA STATE BUREAU OF INVESTIGATION</b>
---

AGENCY	YEAR	POPULATION	TOTAL CRIME INDEX	CRIME RATE PER 1000	MURDER	RAPE	ROBBERY	FELONIOUS ASSAULT	BREAKING & ENTERING	LARCENY	MOTOR VEHICLE THEFT	ARSON
McIntosh County Sheriff's Office OK0460000	2009	13,607	366	26.90	1	4	3	25	124	192	17	6
	2008	13,510	374	27.68		6	2	27	132	187	20	7
	2007	13,749	366	26.62		3	1	22	174	150	16	2
Checotah Police Department OK0460100	2009	3,468	131	37.77		2	3	3	7	106	10	1
	2008	3,474	102	29.36				3	3	87	9	2
	2007	3,520	140	39.77				6	17	110	7	1
Eufaula Police Department OK0460200	2009	2,767	131	47.34		1		6	41	68	15	1
	2008	2,771	108	38.98				7	28	67	6	
	2007	2,797	149	53.27	1	1	1	5	40	92	9	
<b>MCINTOSH COUNTY</b>	2009	19,842	628	31.65	1	7	6	34	172	366	42	8
	2008	19,755	584	29.56		6	2	37	163	341	35	9
	2007	20,066	655	32.64	1	4	2	33	231	352	32	3
Major County Sheriff's Office OK0470000	2009	4,607	38	8.25				1	9	26	2	
	2008	4,621	35	7.57				1	5	28	1	
	2007	4,747	70	14.75	1	1		4	22	38	4	2
Fairview Police Department OK0470100	2009	2,503	137	54.73		2		2	37	91	5	
	2008	2,534	122	48.15		1	1	10	42	67	1	
	2007	2,592	73	28.16		1		3	19	49	1	
<b>MAJOR COUNTY</b>	2009	7,110	175	24.61		2		3	46	117	7	
	2008	7,155	157	21.94		1	1	11	47	95	2	
	2007	7,339	143	19.48	1	2		7	41	87	5	2
Marshall County Sheriff's Office OK0480000	2009	9,814	156	15.90	2	2	1	36	36	61	18	2
	2008	9,686	150	15.49		3		38	30	61	18	3
	2007	9,551	179	18.74		1		37	38	87	16	1
Madill Police Department OK0480100	2009	3,808	157	41.23		4	2	10	55	78	8	
	2008	3,790	137	36.15	1			6	35	91	4	4
	2007	3,735	158	42.30		1	2	10	33	99	13	1



## OKLAHOMA STATE BUREAU OF INVESTIGATION

AGENCY	YEAR	POPULATION	TOTAL CRIME INDEX	CRIME RATE PER 1000	MURDER	RAPE	ROBBERY	FELONIOUS ASSAULT	BREAKING & ENTERING	LARCENY	MOTOR VEHICLE THEFT	ARSON
Kingston Police Department OK0480300	2009	1,599	7	4.38				1	2	3	1	
	2008	1,591	22	13.83		1		2	4	11	4	
	2007	1,561	18	11.53			1	1	10	4	2	
Madill Campus Police Department * OK0481100	2009	2,000	11	5.50				1	4	6		
	2008	2,050	1	0.49						1		
	2007	1,800	6	3.33						6		
MARSHALL COUNTY	2009	15,221	331	21.75	2	6	3	48	97	148	27	2
	2008	15,067	310	20.57	1	4		46	69	164	26	7
	2007	14,847	361	24.31		2	3	48	81	196	31	2
Mayes County Sheriff's Office OK0490000	2009	27,360	236	8.63		2		18	78	116	22	
	2008	26,931	233	8.65		1		15	89	115	13	
	2007	27,214	293	10.77	1	1	1	20	92	152	26	
Chouteau Police Department OK0490100	2009	2,021	66	32.66				5	9	49	3	
	2008	2,008	70	34.86		2		5	14	44	5	
	2007	2,016	70	34.72			1	6	22	39	2	1
Pryor Police Department OK0490200	2009	9,345	431	46.12		5	3	99	91	212	21	1
	2008	9,291	402	43.27		6	7	76	76	212	25	1
	2007	9,361	459	49.03		3	2	70	71	274	39	2
Locust Grove Police Department OK0490800	2009	1,596	47	29.45		1		2	11	29	4	1
	2008	1,584	66	41.67		2	1	2	22	36	3	2
	2007	1,589	52	32.72				6	8	34	4	
Grand River Dam Authority * OK0491900	2009	3,687,050	7	0.00					3	3	1	1
	2008	Reported Through the County SO										
	2007	Reported Through the County SO										
MAYES COUNTY	2009	40,322	787	19.52		8	3	124	192	409	51	3
	2008	39,814	771	19.37		11	8	98	201	407	46	3
	2007	40,180	874	21.75	1	4	4	102	193	499	71	3

## OKLAHOMA STATE BUREAU OF INVESTIGATION

AGENCY	YEAR	POPULATION	TOTAL CRIME INDEX	CRIME RATE PER 1000	MURDER	RAPE	ROBBERY	FELONIOUS ASSAULT	BREAKING & ENTERING	LARCENY	MOTOR VEHICLE THEFT	ARSON
Murray County Sheriff's Office OK0500000	2009	5,399	64	11.85		4	1	13	20	25	1	1
	2008	5,293	57	10.77		1		10	21	23	2	2
	2007	5,467	57	10.43		2		4	20	21	10	1
Sulphur Police Department OK0500100	2009	4,844	86	17.75		1	1	3	34	46	1	
	2008	4,810	71	14.76		1		7	20	40	3	3
	2007	4,924	108	21.93				5	42	56	5	1
Davis Police Department OK0500200	2009	2,640	82	31.06				2	33	45	2	1
	2008	2,616	89	34.02		3		7	15	58	6	
	2007	2,671	63	23.59				1	14	44	4	3
<b>MURRAY COUNTY</b>	2009	12,883	232	18.01		5	2	18	87	116	4	2
	2008	12,719	217	17.06		5		24	56	121	11	5
	2007	13,062	228	17.46		2		10	76	121	19	5
Muskogee County Sheriff's Office OK0510000	2009	23,156	355	15.33		6	2	46	133	143	25	20
	2008	22,960	367	15.98		5	4	58	108	143	49	15
	2007	23,228	311	13.39	1	11	4	42	97	125	31	10
Muskogee Police Department OK0510100	2009	40,197	2,542	63.24		24	65	382	716	1,281	74	25
	2008	40,115	2,143	53.42		26	60	305	631	1,037	84	23
	2007	40,113	2,054	51.21	3	39	57	280	604	981	90	14
Fort Gibson Police Department OK0510700	2009	4,404	103	23.39		2		5	35	53	8	
	2008	4,367	75	17.17		3	1	5	16	46	4	
	2007	4,328	50	11.55		2			11	35	2	
Haskell Police Department OK0510800	2009	1,989	8	4.02			1	1	1	4	1	
	2008	1,781	4	2.25					2	2		
	2007	1,781	10	5.61	1			1	4	3	1	
Porum Police Department OK0511200	2009	736	8	10.87					3	4	1	
	2008	735	9	12.24				1	3	4	1	
	2007	735	13	17.69				1	4	7	1	

## OKLAHOMA STATE BUREAU OF INVESTIGATION

AGENCY	YEAR	POPULATION	TOTAL CRIME INDEX	CRIME RATE PER 1000	MURDER	RAPE	ROBBERY	FELONIOUS ASSAULT	BREAKING & ENTERING	LARCENY	MOTOR VEHICLE THEFT	ARSON
Warner Police Department OK0511600	2009	1,449	7	4.83				4	2	1		
	2008	1,447	16	11.06				5	4	3	4	
	2007	1,447	9	6.22		1			2	6		1
MUSKOGEE COUNTY	2009	71,931	3,023	42.03		32	68	438	890	1,486	109	45
	2008	71,405	2,614	36.61		34	65	374	764	1,235	142	38
	2007	71,632	2,447	34.16	5	53	61	324	722	1,157	125	25
Noble County Sheriff's Office OK0520000	2009	6,172	106	17.17			2	7	32	56	9	4
	2008	6,085	88	14.46		1		3	21	56	7	1
	2007	6,134	92	15.00	1	3		6	40	37	5	2
Perry Police Department OK0520100	2009	5,041	103	20.43		1	1	10	16	62	13	2
	2008	5,018	125	24.91		1		18	24	75	7	
	2007	5,045	142	28.15				14	26	93	9	1
NOBLE COUNTY	2009	11,213	209	18.64		1	3	17	48	118	22	6
	2008	11,103	213	19.18		2		21	45	131	14	1
	2007	11,179	234	20.93	1	3		20	66	130	14	3
Nowata County Sheriff's Office OK0530000	2009	6,026	96	15.93				16	32	41	7	2
	2008	6,765	103	15.23		1		27	31	33	11	1
	2007	6,863	108	15.74		3		19	32	45	9	
Nowata Police Department OK0530100	2009	3,997	100	25.02		2		22	9	66	1	1
	2008	3,984	142	35.64		3	1	14	28	84	12	2
	2007	4,009	111	27.69		1	1	21	29	49	10	1
South Coffeyville Police Department OK0530800	2009	787	14	17.79				6	3	4	1	
	2008	Reported Through the County SO										
	2007	Reported Through the County SO										
NOWATA COUNTY	2009	10,810	210	19.43		2		44	44	111	9	3
	2008	10,749	245	22.79		4	1	41	59	117	23	3
	2007	10,872	219	20.14		4	1	40	61	94	19	1

<b>OKLAHOMA STATE BUREAU OF INVESTIGATION</b>
---

AGENCY	YEAR	POPULATION	TOTAL CRIME INDEX	CRIME RATE PER 1000	MURDER	RAPE	ROBBERY	FELONIOUS ASSAULT	BREAKING & ENTERING	LARCENY	MOTOR VEHICLE THEFT	ARSON
Okfuskee County Sheriff's Office OK0540000	2009	6,272	93	14.83		3		15	38	25	12	4
	2008	6,258	75	11.98	2	2	1	12	27	23	8	4
	2007	6,381	70	10.97				3	15	43	9	4
Okemah Police Department OK0540100	2009	2,897	95	32.79	1	1		4	17	71	1	3
	2008	2,921	98	33.55		4	1	2	20	69	2	3
	2007	2,965	164	55.31		3	3	8	38	104	8	2
Weleetka Police Department OK0540200	2009	917	42	45.80			1	4	8	25	4	2
	2008	922	39	42.30	1		1	5	15	13	4	2
	2007	938	12	12.79		1		1	3	4	3	
Boley Police Department OK0540400	2009	1,083	3	2.77					1	1	1	
	2008	1,087	3	2.76					3			
	2007	1,086	11	10.13		1		1	6	3		2
<b>OKFUSKEE COUNTY</b>	2009	11,169	233	20.86	1	4	1	23	64	122	18	9
	2008	11,188	215	19.22	3	6	3	19	65	105	14	9
	2007	11,370	257	22.60		5	3	13	62	154	20	8
Oklahoma County Sheriff's Office OK0550000	2009	22,390	240	10.72		1	2	17	79	118	23	
	2008	19,702	311	15.79	3	1	2	27	89	140	49	
	2007	22,379	278	12.42		1	2	27	72	147	29	1
Bethany Police Department OK0550100	2009	19,667	740	37.63	1	12	21	37	204	415	50	2
	2008	19,522	804	41.18		9	36	46	218	427	68	1
	2007	19,456	794	40.81	2	13	16	39	212	421	91	5
Del City Police Department OK0550200	2009	22,060	1,595	72.30	5	4	36	112	414	914	110	9
	2008	22,052	1,505	68.25	2	16	47	94	441	824	81	18
	2007	21,872	1,328	60.72	2	15	35	63	401	713	99	16
Edmond Police Department OK0550300	2009	80,889	1,849	22.86	2	16	18	51	373	1,319	70	11
	2008	79,529	1,861	23.40		15	22	43	345	1,369	67	10
	2007	77,879	1,937	24.87	2	21	31	38	387	1,377	81	8

## OKLAHOMA STATE BUREAU OF INVESTIGATION

AGENCY	YEAR	POPULATION	TOTAL CRIME INDEX	CRIME RATE PER 1000	MURDER	RAPE	ROBBERY	FELONIOUS ASSAULT	BREAKING & ENTERING	LARCENY	MOTOR VEHICLE THEFT	ARSON
Midwest City Police Department OK0550400	2009	56,631	2,758	48.70	2	24	45	113	878	1,553	143	6
	2008	56,168	2,714	48.32	3	26	64	159	598	1,724	140	19
	2007	55,315	2,622	47.40	1	19	54	183	554	1,645	166	7
Oklahoma Dept of Environmental Quality * OK055045Y	2009	3,687,050	0	0.00								
	2008	3,642,361	0	0.00								
	2007	Reported Through the County SO										
Nichols Hills Police Department OK0550500	2009	4,031	86	21.33	1		1		18	59	7	
	2008	4,015	100	24.91	1			2	11	79	7	
	2007	3,981	49	12.31				1	8	37	3	
Oklahoma City Police Department OK0550600	2009	556,939	39,145	70.29	65	294	1,249	3,573	10,594	19,544	3,826	107
	2008	552,452	37,963	68.72	57	318	1,524	3,501	9,225	19,439	3,899	125
	2007	542,199	36,561	67.43	58	326	1,397	2,831	8,110	19,228	4,611	173
Village Police Department OK0550700	2009	9,728	358	36.80		2	7	18	93	215	23	1
	2008	9,759	339	34.74		1	5	24	75	209	25	4
	2007	9,719	376	38.69		1	6	17	94	234	24	3
Warr Acres Police Department OK0550800	2009	9,394	620	66.00		7	23	56	179	303	52	5
	2008	9,422	623	66.12		4	24	35	154	336	70	4
	2007	9,384	555	59.14		4	24	25	121	324	57	
Choctaw Police Department OK0551000	2009	11,579	177	15.29			1	4	62	102	8	
	2008	11,337	182	16.05				3	54	115	10	
	2007	11,009	275	24.98		1	2	42	51	162	17	4
Harrah Police Department OK0551100	2009	5,259	122	23.20		1		8	27	79	7	
	2008	5,200	110	21.15			1	13	31	63	2	
	2007	5,010	127	25.35		1		6	41	77	2	
Jones Police Department OK0551200	2009	2,723	36	13.22			2	2	18	11	3	
	2008	2,712	30	11.06				2	5	21	2	
	2007	2,674	13	4.86		1		1	2	9		

## OKLAHOMA STATE BUREAU OF INVESTIGATION

AGENCY	YEAR	POPULATION	TOTAL CRIME INDEX	CRIME RATE PER 1000	MURDER	RAPE	ROBBERY	FELONIOUS ASSAULT	BREAKING & ENTERING	LARCENY	MOTOR VEHICLE THEFT	ARSON
Luther Police Department OK0551300	2009	1,147	15	13.08				1	5	8	1	1
	2008	1,116	18	16.13		2		4	3	9		
	2007	1,098	12	10.93		1		1	5	3	2	
Nicoma Park Police Department OK0551400	2009	2,398	39	16.26				5	11	20	3	
	2008	2,383	38	15.95		1		7	7	18	5	
	2007	2,371	63	26.57			1	9	16	33	4	
Spencer Police Department OK0551500	2009	4,056	124	30.57			1	8	66	34	15	
	2008	4,027	134	33.28			2	15	52	53	12	3
	2007	3,943	113	28.66		1		11	46	44	11	1
Forest Park Police Department OK0551600	2009	1,190	16	13.45				1	5	10		
	2008	Reported Through the County SO										
	2007	Reported Through the County SO										
University of Central Oklahoma Police * OK0551700	2009	17,465	159	9.10		1	1		19	136	2	
	2008	16,972	122	7.19		1		1	21	97	2	
	2007	18,069	140	7.75		2		2	10	126		5
Okla Univ Health Sciences Center Police * OK0551800	2009	24,464	168	6.87			2	5	4	148	9	
	2008	24,464	173	7.07			1	4	4	160	4	
	2007	24,464	184	7.52				3	4	173	4	
Putnam City Campus Police * OK0552200	2009	20,839	61	2.93				5	1	55		3
	2008	20,929	144	6.88				2	6	136		1
	2007	20,928	121	5.78					1	116	4	3
Capitol Patrol * OK0559900	2009	42,500	11	0.26						7	4	
	2008	42,500	15	0.35			1		1	10	3	
	2007	42,500	22	0.52					1	20	1	
<b>OKLAHOMA COUNTY</b>	2009	810,081	48,319	59.65	76	362	1,409	4,016	13,050	25,050	4,356	145
	2008	799,396	47,186	59.03	66	394	1,729	3,982	11,340	25,229	4,446	185
	2007	788,289	45,570	57.81	65	407	1,568	3,299	10,136	24,889	5,206	226

## OKLAHOMA STATE BUREAU OF INVESTIGATION

AGENCY	YEAR	POPULATION	TOTAL CRIME INDEX	CRIME RATE PER 1000	MURDER	RAPE	ROBBERY	FELONIOUS ASSAULT	BREAKING & ENTERING	LARCENY	MOTOR VEHICLE THEFT	ARSON
Okmulgee County Sheriff's Office OK0560000	2009	17,238	205	11.89	1	3	3	21	70	89	18	11
	2008	17,092	129	7.55		1	2	10	53	49	14	6
	2007	18,293	198	10.82		2		4	82	86	24	4
Henryetta Police Department OK0560100	2009	6,016	174	28.92	1	6	2	12	41	101	11	
	2008	6,043	150	24.82		2	1	18	46	63	20	3
	2007	6,090	191	31.36		3	1	12	51	95	29	1
Okmulgee Police Department OK0560200	2009	12,595	563	44.70	1	7	15	72	141	308	19	13
	2008	12,585	489	38.86	4	4	10	51	122	272	26	3
	2007	12,805	596	46.54	2	5	16	57	124	349	43	2
Beggs Police Department OK0560400	2009	1,354	46	33.97		3	1	3	19	15	5	
	2008	1,364	45	32.99		1	1	3	20	19	1	1
	2007	1,374	24	17.47				2	9	10	3	
Dewar Police Department OK0560600	2009	896	23	25.67				4	12	7		
	2008	899	17	18.91				1	7	8	1	1
	2007	Reported Through the County SO										
Morris Police Department OK0561100	2009	1,311	7	5.34					3	3	1	
	2008	1,310	15	11.45			1	2	5	6	1	
	2007	1,323	18	13.61					7	7	4	
Okla State Univ/Okmulgee * OK0561600	2009	2,764	12	4.34				1	2	8	1	
	2008	3,559	10	2.81		1				6	3	
	2007	3,125	21	6.72					3	17	1	
<b>OKMULGEE COUNTY</b>	2009	39,410	1,030	26.14	3	19	21	113	288	531	55	24
	2008	39,293	855	21.76	4	9	15	85	253	423	66	14
	2007	39,885	1,048	26.28	2	10	17	75	276	564	104	7
Osage County Sheriff's Office OK0570000	2009	26,593	422	15.87	1	9	3	33	160	195	21	18
	2008	26,447	302	11.42	1	5	3	15	123	143	12	17
	2007	26,691	328	12.29	3	6	2	20	121	160	16	10

## OKLAHOMA STATE BUREAU OF INVESTIGATION

AGENCY	YEAR	POPULATION	TOTAL CRIME INDEX	CRIME RATE PER 1000	MURDER	RAPE	ROBBERY	FELONIOUS ASSAULT	BREAKING & ENTERING	LARCENY	MOTOR VEHICLE THEFT	ARSON
Fairfax Police Department OK0570200	2009	1,443	23	15.94				1	7	13	2	
	2008	1,464	19	12.98				3	6	8	2	
	2007	1,486	90	60.57				31	38	15	6	
Hominy Police Department OK0570300	2009	3,613	41	11.35			1	13	8	13	6	
	2008	3,651	23	6.30				4	4	13	2	1
	2007	3,701	48	12.97			1	19	13	9	6	4
Pawhuska Police Department OK0570400	2009	3,403	166	48.78		3		65	45	37	16	
	2008	3,452	161	46.64		1	2	67	41	43	7	
	2007	3,481	138	39.64		1		62	19	49	7	
OSAGE COUNTY	2009	35,052	652	18.60	1	12	4	112	220	258	45	18
	2008	35,014	505	14.42	1	6	5	89	174	207	23	18
	2007	35,359	604	17.08	3	7	3	132	191	233	35	14
Ottawa County Sheriff's Office OK0580000	2009	18,938	124	6.55	1	1	3	3	77	30	9	6
	2008	19,088	102	5.34		2		4	55	31	10	1
	2007	19,548	144	7.37		2	1	16	51	55	19	
Miami Police Department OK0580200	2009	12,953	638	49.25		5	3	52	110	438	30	9
	2008	13,321	725	54.43		13	5	41	121	516	29	12
	2007	13,622	675	49.55		5	3	64	151	435	17	4
NE Oklahoma A&M College Police * OK0581500	2009	2,444	66	27.00				1	31	33	1	
	2008	2,039	34	16.67				2	21	11		
	2007	2,230	36	16.14					19	17		
OTTAWA COUNTY	2009	31,891	828	25.96	1	6	6	56	218	501	40	15
	2008	32,409	861	26.57		15	5	47	197	558	39	13
	2007	33,170	855	25.78		7	4	80	221	507	36	4
Pawnee County Sheriff's Office OK0590000	2009	11,095	227	20.46	1	4	1	28	79	98	16	1
	2008	11,106	159	14.32	1	1	1	23	45	78	10	1
	2007	11,498	185	16.09		1	1	27	60	72	24	1



## OKLAHOMA STATE BUREAU OF INVESTIGATION

AGENCY	YEAR	POPULATION	TOTAL CRIME INDEX	CRIME RATE PER 1000	MURDER	RAPE	ROBBERY	FELONIOUS ASSAULT	BREAKING & ENTERING	LARCENY	MOTOR VEHICLE THEFT	ARSON
Cleveland Police Department OK0590100	2009	3,123	93	29.78				11	22	57	3	3
	2008	3,151	76	24.12		1	1	4	15	50	5	
	2007	3,230	133	41.18		2	1	14	29	78	9	
Pawnee Police Department OK0590200	2009	2,140	15	7.01		1		1	5	4	4	
	2008	2,169	31	14.29			3	2	12	11	3	
	2007	2,222	37	16.65		1		4	13	17	2	1
<b>PAWNEE COUNTY</b>	<b>2009</b>	<b>16,358</b>	<b>335</b>	<b>20.48</b>	<b>1</b>	<b>5</b>	<b>1</b>	<b>40</b>	<b>106</b>	<b>159</b>	<b>23</b>	<b>4</b>
	<b>2008</b>	<b>16,426</b>	<b>266</b>	<b>16.19</b>	<b>1</b>	<b>2</b>	<b>5</b>	<b>29</b>	<b>72</b>	<b>139</b>	<b>18</b>	<b>1</b>
	<b>2007</b>	<b>16,950</b>	<b>355</b>	<b>20.94</b>		<b>4</b>	<b>2</b>	<b>45</b>	<b>102</b>	<b>167</b>	<b>35</b>	<b>2</b>
Payne County Sheriff's Office OK0600000	2009	18,621	274	14.71		4	1	17	84	150	18	9
	2008	19,759	229	11.59		2	1	24	87	94	21	10
	2007	17,294	239	13.82				19	80	118	22	
Cushing Police Department OK0600100	2009	8,818	228	25.86	3	2		10	25	180	8	1
	2008	9,631	239	24.82		2	1	13	56	147	20	
	2007	8,479	225	26.54	1	6		20	40	134	24	1
Stillwater Police Department OK0600200	2009	48,690	1,587	32.59		18	15	82	289	1,140	43	11
	2008	48,045	1,438	29.93		22	17	92	285	972	50	14
	2007	45,692	1,358	29.72		16	15	84	321	858	64	10
Yale Police Department OK0600300	2009	1,359	6	4.42				1		5		1
	2008	1,480	11	7.43				1	3	4	3	1
	2007	1,284	1	0.78				1				
Perkins Police Department OK0600600	2009	2,412	48	19.90				5	7	32	4	
	2008	2,615	104	39.77		4		2	15	77	6	1
	2007	2,251	51	22.66		2		4	8	35	2	
Oklahoma State University Police * OK0601000	2009	26,804	282	10.52		3	1		67	207	4	
	2008	29,547	325	11.00		2		8	45	270		1
	2007	26,578	207	7.79		1		7	32	164	3	1

## OKLAHOMA STATE BUREAU OF INVESTIGATION

AGENCY	YEAR	POPULATION	TOTAL CRIME INDEX	CRIME RATE PER 1000	MURDER	RAPE	ROBBERY	FELONIOUS ASSAULT	BREAKING & ENTERING	LARCENY	MOTOR VEHICLE THEFT	ARSON
PAYNE COUNTY	2009	79,900	2,425	30.35	3	27	17	115	472	1,714	77	22
	2008	81,530	2,346	28.77		32	19	140	491	1,564	100	27
	2007	75,000	2,081	27.75	1	25	15	135	481	1,309	115	12
Pittsburg County Sheriff's Office OK0610000	2009	21,941	511	23.29	2			43	216	189	61	10
	2008	21,683	538	24.81	2	3	1	58	192	260	22	23
	2007	22,770	543	23.85	3	6	2	15	175	331	11	18
Hartshorne Police Department OK0610100	2009	2,077	50	24.07				2	17	24	7	
	2008	2,055	64	31.14		1		4	17	32	10	3
	2007	2,072	51	24.61				5	17	27	2	
McAlester Police Department OK0610200	2009	18,459	911	49.35		6	12	39	157	659	38	1
	2008	18,291	940	51.39	1	4	9	36	171	685	34	4
	2007	18,414	1,163	63.16		7	11	34	194	881	36	1
Haileyville Police Department OK0611400	2009	905	17	18.78				5	7	5		
	2008	Reported Through the County SO										
	2007	Reported Through the County SO										
Kiowa Police Department OK0611700	2009	706	14	19.83				1	5	8		3
	2008	700	24	34.29				3	4	15	2	
	2007	Reported Through the County SO										
Krebs Police Department OK0611800	2009	2,139	41	19.17		1	2	3	10	21	4	2
	2008	2,118	39	18.41				2	16	18	3	2
	2007	2,137	48	22.46				6	7	29	6	1
McAlester Public Schools Campus Police * OK0612300	2009	3,367	10	2.97				1		9		2
	2008	3,234	2	0.62				1		1		
	2007	3,168	4	1.26				2		2		
PITTSBURG COUNTY	2009	46,227	1,554	33.62	2	7	14	94	412	915	110	18
	2008	44,847	1,607	35.83	3	8	10	104	400	1,011	71	32
	2007	45,393	1,809	39.85	3	13	13	62	393	1,270	55	20

## OKLAHOMA STATE BUREAU OF INVESTIGATION

AGENCY	YEAR	POPULATION	TOTAL CRIME INDEX	CRIME RATE PER 1000	MURDER	RAPE	ROBBERY	FELONIOUS ASSAULT	BREAKING & ENTERING	LARCENY	MOTOR VEHICLE THEFT	ARSON
Pontotoc County Sheriff's Office OK0620000	2009	19,254	341	17.71			2	109	99	118	13	5
	2008	20,185	309	15.31		2	1	96	80	115	15	7
	2007	19,668	271	13.78		2		67	95	97	10	8
Ada Police Department OK0620100	2009	16,807	965	57.42		12	6	122	233	544	48	5
	2008	16,599	1,025	61.75	1	15	9	118	153	685	44	6
	2007	15,901	1,148	72.20	1	16	7	113	195	757	59	3
Allen Police Department OK0620300	2009	998	14	14.03					2	9	3	
	2008	Reported Through the County SO										
	2007	Reported Through the County SO										
Stonewall Police Department OK0621400	2009	496	14	8.23					10	4		
	2008	Reported Through the County SO										
	2007	Reported Through the County SO										
East Central University Police Dept. * OK0621600	2009	4,472	8	1.79						8		
	2008	4,585	22	4.80					4	18		
	2007	5,701	30	5.26					3	27		
<b>PONTOTOC COUNTY</b>	2009	37,555	1,342	35.73		12	8	231	344	683	64	10
	2008	36,784	1,356	36.86	1	17	10	214	237	818	59	13
	2007	35,569	1,449	40.74	1	18	7	180	293	881	69	11
Pottawatomie County Sheriff's Office OK0630000	2009	28,589	548	19.17	3	5	3	43	194	258	42	4
	2008	28,211	614	21.76	1	7		48	203	300	55	6
	2007	28,354	540	19.04	1	8	4	50	170	267	40	7
Shawnee Police Department OK0630100	2009	30,724	2,074	67.50	1	22	28	178	477	1,240	128	4
	2008	30,398	2,072	68.16	2	21	27	195	403	1,280	144	7
	2007	30,109	1,966	65.30	2	17	30	183	364	1,219	151	5
Tecumseh Police Department OK0630200	2009	6,732	233	34.61	1	6	2	9	77	128	10	
	2008	6,746	244	36.17		5	2	15	64	140	18	3
	2007	6,723	262	38.97	1	8	1	45	50	148	9	3

## OKLAHOMA STATE BUREAU OF INVESTIGATION

AGENCY	YEAR	POPULATION	TOTAL CRIME INDEX	CRIME RATE PER 1000	MURDER	RAPE	ROBBERY	FELONIOUS ASSAULT	BREAKING & ENTERING	LARCENY	MOTOR VEHICLE THEFT	ARSON
McLoud Police Department OK0631400	2009	4,448	55	12.37			2	9	11	30	3	
	2008	4,178	58	13.88				7	17	32	2	2
	2007	4,250	81	19.06		1	2	9	25	38	6	
POTTAWATOMIE COUNTY	2009	70,493	2,910	41.28	5	33	35	239	759	1,656	183	8
	2008	69,533	2,988	42.97	3	33	29	265	687	1,752	219	18
	2007	69,436	2,849	41.03	4	34	37	287	609	1,672	206	15
Pushmataha County Sheriff's Office OK0640000	2009	8,581	161	18.76	1		2	11	77	53	17	6
	2008	8,476	115	13.57		1		3	55	36	20	5
	2007	8,498	118	13.89		1		12	49	42	14	3
Antlers Police Department OK0640100	2009	2,478	81	32.69		1		11	16	48	5	
	2008	2,477	91	36.74		2	1	18	24	42	4	2
	2007	2,481	110	44.34		3	1	32	15	55	4	2
Clayton Police Department OK0640300	2009	728	16	21.98				2	8	4	2	
	2008	725	12	16.55				3	4	5		
	2007	722	24	33.24				14	6	4		
PUSHMATAHA COUNTY	2009	11,787	258	21.89	1	1	2	24	101	105	24	6
	2008	11,678	218	18.67		3	1	24	83	83	24	7
	2007	11,701	252	21.54		4	1	58	70	101	18	5
Roger Mills County Sheriff's Office OK0650000	2009	3,423	49	14.31				2	14	32	1	
	2008	3,297	53	16.08				2	11	38	2	2
	2007	3,292	51	15.49				1	8	40	2	3
ROGER MILLS COUNTY	2009	3,423	49	14.31				2	14	32	1	
	2008	3,297	53	16.08				2	11	38	2	2
	2007	3,292	51	15.49				1	8	40	2	3
Rogers County Sheriff's Office OK0660000	2009	56,804	468	8.24		3	2	26	106	255	76	
	2008	58,256	296	5.08	1	1		3	121	128	42	1
	2007	58,039	243	4.19				3	98	91	51	

## OKLAHOMA STATE BUREAU OF INVESTIGATION

AGENCY	YEAR	POPULATION	TOTAL CRIME INDEX	CRIME RATE PER 1000	MURDER	RAPE	ROBBERY	FELONIOUS ASSAULT	BREAKING & ENTERING	LARCENY	MOTOR VEHICLE THEFT	ARSON
Claremore Police Department OK0660100	2009	17,635	614	34.82		9		17	132	424	32	3
	2008	17,491	591	33.79	1	11	7	28	124	390	30	
	2007	17,519	569	32.48	1	14	3	35	122	365	29	
Catoosa Police Department OK0660300	2009	6,748	275	40.75		7	2	78	56	113	19	4
	2008	6,724	208	30.93	2	3	6	45	52	79	21	
	2007	6,789	188	27.69	2	2	6	29	38	84	27	3
Chelsea Police Department OK0660400	2009	2,237	20	8.94			2	6	3	7	2	
	2008	2,237	28	12.52		1		5	10	10	2	1
	2007	2,269	32	14.10				1	14	13	4	
Oologah Police Department OK0660700	2009	1,158	16	13.82					4	9	3	
	2008	1,159	41	35.38				1	16	21	3	
	2007	1,163	26	22.36				2	9	14	1	
Rogers State University Police * OK0661300	2009	4,635	29	6.26					5	24		
	2008	4,376	16	3.66		3			4	9		
	2007	4,546	19	4.18					4	15		
Verdigris Police Department OK0661500	2009	3,126	31	9.92		1		1	6	17	6	
	2008	Reported Through the County SO										
	2007	Reported Through the County SO										
<b>ROGERS COUNTY</b>	2009	87,708	1,453	16.57		20	6	128	312	849	138	7
	2008	85,867	1,180	13.74	4	19	13	82	327	637	98	2
	2007	85,779	1,077	12.56	3	16	9	70	285	582	112	3
Seminole County Sheriff's Office OK0670000	2009	14,187	273	19.24		1		20	87	150	15	8
	2008	12,629	312	24.71	1	1	2	42	71	184	11	13
	2007	13,001	262	20.15	1	2		36	67	143	13	3
Konawa Police Department OK0670100	2009	Reported Through the County SO										
	2008	1,387	5	3.60					1	4		
	2007	1,417	28	19.76				2	9	13	4	

## OKLAHOMA STATE BUREAU OF INVESTIGATION

AGENCY	YEAR	POPULATION	TOTAL CRIME INDEX	CRIME RATE PER 1000	MURDER	RAPE	ROBBERY	FELONIOUS ASSAULT	BREAKING & ENTERING	LARCENY	MOTOR VEHICLE THEFT	ARSON
Seminole Police Department OK0670200	2009	6,797	444	65.32	3	1	5	38	144	231	22	2
	2008	6,801	336	49.40		1	2	25	69	225	14	3
	2007	6,960	309	44.40		1		28	56	209	15	2
Wewoka Police Department OK0670300	2009	3,289	116	35.27	1			5	35	71	4	
	2008	3,298	136	41.24			3	11	35	79	8	3
	2007	3,368	131	38.90			2	8	43	72	6	2
Seminole State College * OK0671300	2009	3,098	10	3.23		1				9		
	2008	2,164	15	6.93					1	14		
	2007	3,230	16	4.95						16		
<b>SEMINOLE COUNTY</b>	2009	24,273	843	34.73	4	3	5	63	266	461	41	10
	2008	24,115	804	33.34	1	2	7	78	177	506	33	19
	2007	24,746	746	30.15	1	3	2	74	175	453	38	7
Sequoyah County Sheriff's Office OK0680000	2009	24,630	485	19.69	1	6	1	48	184	238	7	12
	2008	24,552	492	20.04	2	16	6	190	119	122	37	6
	2007	25,159	745	29.61		61	1	278	166	173	66	13
Sallisaw Police Department OK0680100	2009	8,823	325	36.84		1	4	12	60	236	12	5
	2008	8,831	312	35.33			5	21	72	198	16	1
	2007	8,842	333	37.66		5	3	40	71	194	20	1
Muldrow Police Department OK0681200	2009	3,158	66	20.90		1	1	3	16	44	1	1
	2008	3,176	67	21.10		1		8	21	36	1	
	2007	3,216	77	23.94				5	16	55	1	1
Roland Police Department OK0681400	2009	3,453	92	26.64			1	3	21	66	1	
	2008	3,299	62	18.79		3		4	11	42	2	
	2007	3,216	30	9.33				5	8	16	1	
Vian Police Department OK0681600	2009	1,447	19	13.13				2	6	9	2	
	2008	1,456	26	17.86		2		8	2	13	1	
	2007	1,483	17	11.46				1	3	11	2	2

## OKLAHOMA STATE BUREAU OF INVESTIGATION

AGENCY	YEAR	POPULATION	TOTAL CRIME INDEX	CRIME RATE PER 1000	MURDER	RAPE	ROBBERY	FELONIOUS ASSAULT	BREAKING & ENTERING	LARCENY	MOTOR VEHICLE THEFT	ARSON
SEQUOYAH COUNTY	2009	41,511	987	23.78	1	8	7	68	287	593	23	18
	2008	41,314	959	23.21	2	22	11	231	225	411	57	7
	2007	41,916	1,202	28.68		66	4	329	264	449	90	17
Stephens County Sheriff's Office OK0690000	2009	15,059	193	12.82		4		26	54	94	15	4
	2008	14,760	178	12.06		7		37	39	78	17	11
	2007	14,923	195	13.07		2	1	35	35	110	12	3
Comanche Police Department OK0690100	2009	1,519	64	42.13		2		6	26	27	3	2
	2008	1,517	52	34.28			1	1	20	29	1	1
	2007	1,525	69	45.25		1		3	21	42	2	1
Duncan Police Department OK0690200	2009	22,630	1,097	48.48		13	8	49	243	744	40	3
	2008	22,535	1,037	46.02	1	3	6	34	189	768	36	2
	2007	22,486	973	43.27		8	10	32	178	702	43	3
Marlow Police Department OK0690300	2009	4,601	171	37.17		1		18	34	111	7	
	2008	4,580	148	32.31		4	1	7	30	105	1	1
	2007	4,564	94	20.60		5		5	14	66	4	
STEPHENS COUNTY	2009	43,809	1,525	34.81		20	8	99	357	976	65	9
	2008	43,392	1,415	32.61	1	14	8	79	278	980	55	15
	2007	43,498	1,331	30.60		16	11	75	248	920	61	7
Texas County Sheriff's Office OK0700000	2009	6,800	45	6.62	1		1	3	13	25	2	
	2008	5,693	55	9.66		2		3	12	36	2	
	2007	5,845	57	9.75		1		4	13	37	2	
Guymon Police Department OK0700100	2009	10,721	328	30.59		3	4	30	89	190	12	5
	2008	10,580	310	29.30	1	3	3	21	79	197	6	2
	2007	10,721	417	38.90	1	5	6	35	69	285	16	2
Hooker Police Department OK0700200	2009	1,715	11	6.41					4	6	1	
	2008	1,698	18	10.60				1	8	8	1	
	2007	1,725	19	11.01				1	9	5	4	

## OKLAHOMA STATE BUREAU OF INVESTIGATION

AGENCY	YEAR	POPULATION	TOTAL CRIME INDEX	CRIME RATE PER 1000	MURDER	RAPE	ROBBERY	FELONIOUS ASSAULT	BREAKING & ENTERING	LARCENY	MOTOR VEHICLE THEFT	ARSON
Goodwell Police Department OK0700600	2009	1,182	17	14.38					3	14		
	2008	1,134	9	7.94		1			4	4		
	2007	1,127	17	15.08		1		1	7	8		
Texhoma Police Department OK0701000	2009	Reported Through the County SO										
	2008	926	8	8.64					2	6		
	2007	936	11	11.75				2	2	7		
Guymon Public Schools * OK0701300	2009	3,098	4	1.29				1		3		
	2008	Reported Through the County SO										
	2007	Reported Through the County SO										
<b>TEXAS COUNTY</b>	2009	20,418	405	19.84	1	3	5	34	109	238	15	5
	2008	20,031	400	19.97	1	6	3	25	105	251	9	2
	2007	20,354	521	25.60	1	7	6	43	100	342	22	2
Tillman County Sheriff's Office OK0710000	2009	3,091	35	11.32		1			13	19	2	
	2008	3,143	33	10.50		1			18	13	1	4
	2007	4,310	50	11.60		3		2	11	29	5	2
Frederick Police Department OK0710100	2009	3,794	125	32.95	1		2	24	40	54	4	4
	2008	3,929	99	25.20		1		22	32	40	4	
	2007	4,113	151	36.71		1	3	13	43	84	7	6
Grandfield Police Department OK0710300	2009	925	16	17.30		2		8	4	2		
	2008	956	30	31.38					10	18	2	
	2007	Reported Through the County SO										
<b>TILLMAN COUNTY</b>	2009	7,810	176	22.54	1	3	2	32	57	75	6	4
	2008	8,028	162	20.18		2		22	60	71	7	4
	2007	8,423	201	23.86		4	3	15	54	113	12	8
Tulsa County Sheriff's Office OK0720000	2009	39,537	1,109	28.05		13	17	196	368	407	108	7
	2008	36,081	1,377	38.16	5	16	15	275	380	601	85	6
	2007	38,528	1,349	35.01	2	15	17	235	353	585	142	10



## OKLAHOMA STATE BUREAU OF INVESTIGATION

AGENCY	YEAR	POPULATION	TOTAL CRIME INDEX	CRIME RATE PER 1000	MURDER	RAPE	ROBBERY	FELONIOUS ASSAULT	BREAKING & ENTERING	LARCENY	MOTOR VEHICLE THEFT	ARSON
Broken Arrow Police Department OK0720100	2009	94,415	2,197	23.27	2	29	37	112	423	1,486	108	21
	2008	92,075	2,352	25.54	4	16	36	134	476	1,515	171	31
	2007	89,463	2,148	24.01	1	24	27	135	426	1,397	138	26
Collinsville Police Department OK0720200	2009	5,150	83	16.12		2	1	7	22	49	2	
	2008	4,821	82	17.01		2		3	35	39	3	2
	2007	4,559	94	20.62		4	2	6	29	47	6	
Sand Springs Police Department OK0720300	2009	18,602	725	38.97	1	11	10	21	116	522	44	
	2008	18,572	678	36.51	1	6	8	20	136	462	45	1
	2007	18,362	704	38.34	1	7	8	24	123	460	81	1
Skiatook Police Department OK0720400	2009	6,973	305	43.74		12		76	62	145	10	3
	2008	6,707	239	35.63		4		12	68	147	8	2
	2007	6,486	326	50.26		5	3	25	77	197	19	
Tulsa Police Department OK0720500	2009	384,851	27,515	71.50	68	254	1,117	2,856	6,626	14,521	2,073	190
	2008	382,954	27,691	72.31	50	252	1,096	3,524	6,725	13,746	2,298	250
	2007	381,469	28,596	74.96	55	299	1,023	3,175	6,843	13,522	3,679	245
Bixby Police Department OK0720600	2009	21,681	381	17.57		2	3	16	108	224	28	3
	2008	21,114	307	14.54		5	3	14	71	198	16	1
	2007	20,303	296	14.58		4	2	14	74	184	18	3
Glenpool Police Department OK0720700	2009	10,097	245	24.26		2	3	30	46	150	14	
	2008	9,697	197	20.32		3	3	9	35	133	14	3
	2007	9,251	191	20.65		2	1	15	44	111	18	
Jenks Police Department OK0720800	2009	16,438	351	21.35		5	3	15	89	227	12	3
	2008	15,703	292	18.60	1	2	4	6	56	207	16	2
	2007	14,906	251	16.84		2		13	48	170	18	2
Owasso Police Department OK0721000	2009	28,631	739	25.81		4	5	68	131	485	46	3
	2008	27,460	798	29.06		13	8	66	111	551	49	1
	2007	25,974	656	25.26		15	6	44	118	437	36	1

## OKLAHOMA STATE BUREAU OF INVESTIGATION

AGENCY	YEAR	POPULATION	TOTAL CRIME INDEX	CRIME RATE PER 1000	MURDER	RAPE	ROBBERY	FELONIOUS ASSAULT	BREAKING & ENTERING	LARCENY	MOTOR VEHICLE THEFT	ARSON
Tulsa Community College Police * OK0721200	2009	21,682	39	1.80					1	38		
	2008	33,253	36	1.08						34	2	
	2007	33,812	52	1.54				1	2	41	8	
Jenks Public Schools Police * OK0721300	2009	11,379	41	3.60		1				40		
	2008	14,025	29	2.07				2	2	25		
	2007	11,150	23	2.06		1		3		19		
Okla State Univ/Tulsa * OK0721400	2009	2,802	10	3.57					4	6		
	2008	2,840	7	2.46				1	1	5		
	2007	3,328	22	6.61					5	5	12	
NSU-Broken Arrow Campus Police * OK0722100	2009	3,409	3	0.88						3		
	2008	3,340	5	1.50						5		
	2007	Reported Through the County SO										
<b>TULSA COUNTY</b>	2009	626,375	33,743	53.87	71	335	1,196	3,397	7,996	18,303	2,445	230
	2008	615,184	34,090	55.41	61	319	1,173	4,066	8,096	17,668	2,707	299
	2007	609,301	34,708	56.96	59	378	1,089	3,690	8,142	17,175	4,175	288
Wagoner County Sheriff's Office OK0730000	2009	35,245	486	13.79	2	5	4	28	147	252	48	5
	2008	34,190	423	12.37	1	6	1	28	146	183	58	4
	2007	34,076	380	11.15	1	3	1	30	129	165	51	2
Wagoner Police Department OK0730100	2009	8,122	495	60.95		2	3	78	88	307	17	2
	2008	8,016	395	49.28		3	5	73	80	226	8	1
	2007	8,043	490	60.92		2	5	78	100	296	9	
Coweta Police Department OK0730300	2009	9,282	217	23.38		3		19	33	149	13	3
	2008	9,043	222	24.55		1	3	19	39	144	16	1
	2007	8,847	189	21.36	1	5	1	14	44	107	17	
<b>WAGONER COUNTY</b>	2009	52,649	1,198	22.75	2	10	7	125	268	708	78	10
	2008	51,249	1,040	20.29	1	10	9	120	265	553	82	6
	2007	50,966	1,059	20.78	2	10	7	122	273	568	77	2

## OKLAHOMA STATE BUREAU OF INVESTIGATION

AGENCY	YEAR	POPULATION	TOTAL CRIME INDEX	CRIME RATE PER 1000	MURDER	RAPE	ROBBERY	FELONIOUS ASSAULT	BREAKING & ENTERING	LARCENY	MOTOR VEHICLE THEFT	ARSON
Washington County Sheriff's Office OK0740000	2009	11,583	165	14.25		3	1	6	66	82	7	1
	2008	11,251	144	12.80		1		17	48	74	4	14
	2007	11,372	190	16.71		2		25	64	93	6	8
Bartlesville Police Department OK0740100	2009	36,045	1,352	37.51	1	13	13	87	224	963	51	10
	2008	35,497	798	22.48		11	18	46	165	530	28	6
	2007	34,902	1,447	41.46		15	18	81	255	993	85	14
Dewey Police Department OK0740200	2009	3,324	148	44.52				9	44	95		2
	2008	3,321	133	40.05		6	1	8	19	97	2	2
	2007	3,281	149	45.41		1	1	4	34	108	1	
<b>WASHINGTON COUNTY</b>	2009	50,952	1,665	32.68	1	16	14	102	334	1,140	58	13
	2008	50,069	1,075	21.47		18	19	71	232	701	34	22
	2007	49,555	1,786	36.04		18	19	110	353	1,194	92	22
Washita County Sheriff's Office OK0750000	2009	8,864	77	8.69		4	1	12	24	31	5	2
	2008	8,765	59	6.73	1	5		7	13	25	8	4
	2007	8,743	29	3.32				6	8	12	3	1
Cordell Police Department OK0750100	2009	2,936	67	22.82		1		21	2	43		
	2008	2,930	54	18.43				16	5	29	4	
	2007	2,910	36	12.37				9	1	26		
<b>WASHITA COUNTY</b>	2009	11,800	144	12.20		5	1	33	26	74	5	2
	2008	11,695	113	9.66	1	5		23	18	54	12	4
	2007	11,653	65	5.58				15	9	38	3	1
Woods County Sheriff's Office OK0760000	2009	2,710	27	9.96				10	5	10	2	
	2008	2,667	33	12.37	1	2		2	3	22	3	2
	2007	2,691	19	7.06				3	5	10	1	
Alva Police Department OK0760100	2009	4,805	121	25.18		1		3	19	91	7	
	2008	4,677	219	46.82	1		1	11	34	152	20	1
	2007	4,747	154	32.44				10	20	117	7	

## OKLAHOMA STATE BUREAU OF INVESTIGATION

AGENCY	YEAR	POPULATION	TOTAL CRIME INDEX	CRIME RATE PER 1000	MURDER	RAPE	ROBBERY	FELONIOUS ASSAULT	BREAKING & ENTERING	LARCENY	MOTOR VEHICLE THEFT	ARSON
Waynoka Police Department OK0760200	2009	892	20	22.42		2		1	9	8		
	2008	896	31	34.60		2		1	9	19		
	2007	901	28	31.08				2	4	20	2	
WOODS COUNTY	2009	8,407	168	19.98		3		14	33	109	9	
	2008	8,240	283	34.34	2	4	1	14	46	193	23	3
	2007	8,339	201	24.10				15	29	147	10	
Woodward County Sheriff's Office OK0770000	2009	6,512	89	13.67				6	25	53	5	7
	2008	6,163	114	18.50			1	12	36	51	14	1
	2007	6,157	117	19.00				6	49	46	16	
Woodward Police Department OK0770100	2009	12,355	630	50.99		17	7	15	178	396	17	
	2008	12,257	670	54.66		10		33	168	432	27	2
	2007	12,064	681	56.45		1	3	27	164	473	13	1
Mooreland Police Department OK0770500	2009	1,256	36	28.66	1		1	3	11	20		
	2008	1,242	31	24.96					10	21		
	2007	1,229	25	20.34					10	14	1	
WOODWARD COUNTY	2009	20,123	755	37.52	1	17	8	24	214	469	22	7
	2008	19,662	815	41.45		10	1	45	214	504	41	3
	2007	19,450	823	42.31		1	3	33	223	533	30	1
STATE TOTAL	2009	3,687,756	149,359	40.51	229	1,526	3,339	13,300	37,815	82,814	10,336	1,020
	2008	3,642,361	143,687	39.46	212	1,453	3,669	13,794	34,861	78,861	10,837	1,174
	2007	3,617,316	145,635	40.26	222	1,558	3,369	12,917	34,120	79,989	13,460	1,041

\* Campus enrollment is not included in the state's population total; it is used to tabulate the crime rate only.

Please Note: The Arson offenses in this contributor report have not been included in the Total Crime Index or Crime Rate Per 1,000 figures.

## **POPULATION FIGURES**

- The population figures in this publication are used by the authority of the Federal Bureau of Investigation. Some communities have more growth than the average used by the FBI each year since a census is only taken each decade. This can have an influence on the crime rate per 1,000 population as shown in this section.

## **PUBLICATION CORRECTION**

- In the 2007 publication of "*Crime In Oklahoma*," the 2007 total Crime Index for the East Central University Campus Police Department was incorrectly reported as 108. The 2007 Crime Index for the East Central University Campus Police Department should have been reported as 30 and has been corrected in the 2008 publication.





X

# CONTRIBUTOR PARTICIPATION



# OKLAHOMA STATE BUREAU OF INVESTIGATION

## HISTORY OF PROGRAM PARTICIPATION

There are approximately 450 sheriffs' offices and police departments in Oklahoma. During 1973, an average of 65 law enforcement agencies contributed monthly Uniform Crime Reports directly to the Federal Bureau of Investigation.

The Oklahoma State Bureau of Investigation assumed the statewide administration of the Uniform Crime Reporting Program on September 1, 1973. Since that time, an astounding increase in the number of agencies who report directly to the Oklahoma State Bureau of Investigation has been realized.

The table below sets forth the number of law enforcement agencies, by type, that have participated in the Oklahoma Uniform Crime Reporting Program for the years 2007, 2008, and 2009.

### CONTRIBUTOR HISTORY

MONTH	TOTAL CONTRIBUTORS			POLICE DEPARTMENTS			SHERIFFS' OFFICES		
	2009	2008	2007	2009	2008	2007	2009	2008	2007
JAN	314	304	293	237	227	216	77	77	77
FEB	314	304	293	237	227	216	77	77	77
MAR	314	304	293	237	227	216	77	77	77
APR	314	304	293	237	227	216	77	77	77
MAY	314	304	293	237	227	216	77	77	77
JUN	314	304	293	237	227	216	77	77	77
JUL	314	304	293	237	227	216	77	77	77
AUG	314	304	293	237	227	216	77	77	77
SEP	314	304	293	237	227	216	77	77	77
OCT	314	304	293	237	227	216	77	77	77
NOV	314	304	293	237	227	216	77	77	77
DEC	314	304	293	237	227	216	77	77	77



# OKLAHOMA STATE BUREAU OF INVESTIGATION

## CONTRIBUTOR HISTORY

There were 314 direct reporting law enforcement agencies in 2009 that provided UCR data directly to the Oklahoma State Bureau of Investigation's state repository.

The following is a list of agencies that reported partial data or failed to report data during calendar year 2009. Statistics in this publication are reported as they are received from an agency during the calendar year and data received is not calculated or averaged to compensate for partial or missing data. For this reason, there may be discrepancies when comparing data in this publication with data in "Crime in the United States."

- OK0040000 Beaver County Sheriff's Office
- OK0040200 Beaver Police Department
- OK0070900 Caddo Police Department
- OK0120100 Hugo Police Department
- OK0170000 Cotton County Sheriff's Office
- OK0280100 Mangum Police Department
- OK0290000 Harmon County Sheriff's Office
- OK0300000 Harper County Sheriff's Office
- OK0340000 Jefferson County Sheriff's Office
- OK0340800 Ringling Police Department
- OK0400000 LeFlore County Sheriff's Office
- OK0400200 Talihina Police Department
- OK0400300 Arkoma Police Department
- OK0402300 Pocola Police Department
- OK0420000 Logan County Sheriff's Office
- OK0430000 Love County Sheriff's Office
- OK0470000 Major County Sheriff's Office
- OK0480300 Kingston Police Department
- OK0610000 Pittsburg County Sheriff's Office
- OK0611700 Kiowa Police Department
- OK0612300 McAlester Public Schools Campus Police
- OK0681600 Vian Police Department
- OK0690000 Stephens County Sheriff's Office



# XI

# STATEMENT OF POLICY AND REGULATIONS



---

# STATEMENT OF POLICY

---

The following regulations will be observed by this agency concerning the release of Uniform Crime Reporting statistical information. Employees of the agency will observe these procedures and will not deviate from this policy without the express consent of the Director of the Oklahoma State Bureau of Investigation. All information to be released will originate from the Field Services Unit of the Oklahoma State Bureau of Investigation.

## REGULATIONS

1. This agency will publish an annual report reflecting the crime in Oklahoma. This report will be distributed to the Governor, to members of the Legislature, to the Attorney General, to law enforcement agencies, to the State Library System, and to any agency or committee dedicated to law enforcement or criminal justice work.
2. Published annual reports will be released to the above named agencies at no charge. They will then be released to individuals or agencies extraneous to the criminal justice community who shall pay a fee of five dollars (\$5.00) for every copy received.
3. UCR Information Requests:
  - A. Information contained in the published annual report may be released via telephone, letter, etc., to any interested party.
  - B. All requests for unpublished information from agencies or individuals extraneous to the criminal justice community should be submitted on an OSBI OPEN RECORDS ACT REQUEST FORM (ORA-1.) In accordance with the Oklahoma Open Records Act, all requests may be subject to a charge.
  - C. Law enforcement agencies may receive interim, unpublished, specialized reports identifying their agency only, provided the request is reasonable. Law enforcement agencies may also receive their respective county totals along with state or regional totals. All requests should be directed to the Supervisor of the Field Services Unit.



# XII

## APPENDIX



---

## STATISTICAL VARIABLES

---

From the Uniform Crime Reporting (UCR) Program's inception, it was obvious the quality of the program would be limited since it would not be possible to account for every crime. When analyzing UCR data, it must be remembered that these statistics are based upon offenses reported or known to the police.

Citizens do not report crimes in many instances for various reasons. Victims may consider the offenses to be of little consequence; they believe there is nothing the police can do about them; or they fear retaliation from offenders because they have shared willingly in such offenses as illegal sex acts, gambling, or drug use. Consequently, some offenses are never entered into the present statistical reporting system. A national survey conducted for the President's Commission on Law Enforcement and Administration of Justice indicates half of the victimizations which occur are not reported to law enforcement authorities.

In some cases, law enforcement agencies themselves question the merit of the UCR Program. A common complaint concerns jurisdiction when a sheriff's department is called upon to investigate a crime within the city limits and makes an arrest in connection with that offense. The sheriff's department feels it is necessary to score the offense but, under UCR guidelines, the city must report the offense, the clearance, and the arrest. It must be remembered that Uniform Crime Reports are collected for the purpose of measuring the extent and type of crime by geographical location; they are not activity reports.

The crime information gathered and disseminated by this report is the most accurate currently available in Oklahoma. Caution has been and will continue to be exercised when direct statistical comparisons are suggested, primarily because of a great number of socioeconomic issues. Likewise, when comparing offenses and arrest data, it should be remembered that crimes relate to events, while arrests relate to people. A single crime may involve several offenses, multiple offenders and/or victims.

Some additional conditions which will, by type and volume, affect the crime that occurs from place to place are outlined below. These same conditions will also affect the amount of crime actually reported.

1. Density and size of the community population and the metropolitan area of which it is a part.
2. Composition of the population, particularly in reference to age, sex, and race.
3. Economic status and mores of the population.
4. Relative stability of population, including commuters, seasonal and other transient types.

5. Climate, including seasonal weather conditions.
6. Educational, recreational, and religious characteristics.
7. Effective strength of the police force.
8. Standards governing appointment to the police force.
9. Policies of the prosecuting officials and the courts.
10. Attitude of the public toward law enforcement problems.
11. The administrative and investigative efficiency of the local law enforcement agency, including the degree of adherence to reporting crime statistics.

Because they are influenced by many variables, current methods of gathering and reporting offenses and arrest data provide a less than complete picture of criminality in our society. However, an alternative information system, which can overcome the present program's shortcomings and more adequately perform this task, is currently unavailable.

---

## **GLOSSARY OF TERMS**

---

**ADULT** - For Uniform Crime Reporting purposes, a person 18 years of age or more.

**ARREST RATE** - The number of arrests reported for Part I and Part II offenses for each unit of population, generally per 100,000. Arrest rates are computed in the same manner as crime rates.

**CLEARANCE RATE** - The number of clearances reported for Part I offenses. This rate is determined by dividing the number of clearances by the number of offenses.

**CLEARED BY ARREST** - For UCR purposes, an offense is cleared by arrest or solved when at least one person is (1) arrested, (2) charged with the commission of the offense, and (3) turned over for prosecution.

**CRIME FACTORS** - Conditions which affect the amount and type of crime that occurs in a geographical area.

**CRIME INDEX** - The sum total of the seven major offenses used to measure the extent, fluctuation, and distribution of crime in a given geographical area. Crime classifications used in the index are: (1) murder, (2) forcible rape, (3) robbery, (4) felonious assault, (5) breaking and entering, (6) larceny (theft), and (7) motor vehicle theft. Each of these offenses is referred to as an "index crime."

**CRIME RATE** - The number of index crimes reported for each unit of population, generally 100,000. Crime rates are computed for communities by dividing the number of index crimes by the population and multiplying the answer by 100,000.

**EXCEPTIONAL CLEARANCE** - A crime solution or clearance recorded when some element beyond law enforcement control precludes the placing of formal charges against the offender.

**JUVENILE** - For UCR purposes, a person under the age of 18.

**NON-VIOLENT CRIME** - Consists of the index crimes of breaking and entering, larceny (theft) and motor vehicle theft.

**PART I OFFENSES** - The first of two main categories of crime classes comprising a universal crime classification system established for crime reporting purposes. Part I offenses are by their nature more serious and/or occur with greater frequency. The monthly tabulation of Part I offenses provides a count of "offenses known."

**PART II OFFENSES** - The second of two main categories of crime classes comprising a universal crime classification system established for crime reporting purposes. Part II offenses are generally less serious in nature and/or occur less frequently. Monthly tabulations of Part II offenses are limited to arrest information only.

**VIOLENT CRIME** - Consists of the index crimes of murder, rape, robbery, and aggravated assault.