

STATE OF OKLAHOMA  
UNIFORM CRIME REPORT  
ANNUAL REPORT  
JANUARY – DECEMBER  
2008



COMPILED BY THE  
OKLAHOMA STATE BUREAU  
OF  
INVESTIGATION

This publication is issued by the Oklahoma State Bureau of Investigation as authorized by Director A. DeWade Langley. Copies have been deposited with the Publications Clearinghouse of the Oklahoma Department of Libraries.

*“Crime In Oklahoma”* has been prepared by the Information Services Division and the Information Technology Services Division of the OSBI. Persons directly responsible for the creation of this publication are listed below. Through their efforts, the data contained within this report was compiled and the design layout created.

Section Supervisor	Linda DeArman
Field Services Supervisor	Rodney Eaton
Field Services Unit	Derrie Fox Mike Goodloe Aaron Gray Lenedia Hendricks Hilary Hunt Kristen Joseph Denise Kramer Jenni McDaniel
CDC & A Unit Supervisor	Debbie Goodloe
Data Entry Staff	Carolyn Collier Judy Guermat Cora Hollis Terry Miller Elizabeth Riccardi Claudette Scott
ITS Division Director	Ben Gherezgiher
ITS Staff	Jo Miller Jebessa Mosisa Michael Paul

A special note of appreciation is extended to the law enforcement administrators and UCR reporters in the 304 sheriffs’ offices and police departments throughout Oklahoma, who made this data available and this publication possible.

# STATE OF OKLAHOMA

BRAD HENRY, GOVERNOR

## BUREAU OF INVESTIGATION

A. DEWADE LANGLEY, DIRECTOR

TOM JORDAN, DEPUTY DIRECTOR



## INFORMATION SERVICES DIVISION

DAVID PAGE, DIVISION DIRECTOR

## FIELD SERVICES UNIT

RODNEY EATON, PROJECT DIRECTOR

6600 N. HARVEY  
OKLAHOMA CITY, OK 73116  
405.848.6724

---

# TABLE OF CONTENTS

---

OSBI COMMISSION.....	viii
INTRODUCTION.....	ix
I. INDEX CRIME SUMMARY.....	1-1
Index Crime Trends	
Index Crimes – A Ten-Year Comparison	
II. UNIFORM CRIME REPORTING PROGRAM.....	2-1
Legislative Mandate	
Objectives	
Uses of Criminal Justice Data	
Classification of UCR Offenses	
III. INDEX CRIME ANALYSIS.....	3-1
Index Crime Offenses	
Murder	
Rape	
Robbery	
Aggravated Assault	
Burglary	
Larceny	
Motor Vehicle Theft	
Arson	
IV. PROPERTY STOLEN AND RECOVERED.....	4-1
Property Value and Type	
V. ARREST AND CLEARANCE DATA.....	5-1
Arrest and Clearance Data	
Juvenile Arrest Overview	
Juvenile Arrests	
Collection of Dispositions	
Adult Arrests	
Arrests By County	

VI.	LAW ENFORCEMENT OFFICERS KILLED OR ASSAULTED.....	6-1
	Officers Killed or Assaulted	
	Law Enforcement Employee Data	
VII.	RURAL CRIME.....	7-1
	Rural Index Crime Offenses	
VIII.	DOMESTIC ABUSE AND HATE/BIAS CRIMES.....	8-1
	Domestic Abuse	
	Hate/Bias Crimes	
IX.	INDEX CRIME OFFENSES BY CONTRIBUTOR.....	9-1
	Map-Index Crimes by County	
	Contributors	
	Alphabetical Agency Listing	
X.	CONTRIBUTOR PARTICIPATION.....	10-1
	History of Program Participation	
XI.	STATEMENT OF POLICY AND REGULATIONS.....	11-1
	Statement of Policy	
XII.	APPENDIX.....	12-1
	Statistical Variables	
	Glossary of Terms	

---

## LIST OF TABLES

---

Index Crime Trends .....	1-2
Crime Clock.....	3-4
Murder by Age, Sex, and Race .....	3-7
Murder By Offense, Relationship, and Weapon.....	3-8
Robbery By Classification.....	3-11
Burglary By Classification .....	3-18
Larceny By Classification.....	3-20
Arson By Classification .....	3-25
Property Stolen - Recovered By Month.....	4-4
Clearance Data .....	5-4
Juvenile Arrests - A Ten -Year Comparison.....	5-5
Juvenile Arrests.....	5-8
Juvenile Dispositions .....	5-13
Adult Arrests.....	5-14
County Arrests By Category .....	5-19
Officer Assignment Information .....	6-2
Officer Assaults By Activity .....	6-3
Officer Assaults By Time .....	6-4
Officer Assaults By Weapon.....	6-5
Officer Injury Information	
Full-Time Law Enforcement and Civilian Employees.....	6-6
Domestic Abuse By Time of Day.....	8-3
Domestic Abuse By Day of Week.....	8-4
Domestic Abuse By Offense	
Hate/Bias Crimes.....	8-5
Type of Offense	
Type of Victim	
Number of Offenders	
Location of Incident	
Motivation	
Race of Offenders	
Index Crimes By County - Map.....	9-2
Alphabetical Agency Listing.....	9-4
Oklahoma Index Crime Offenses By Contributor.....	9-7
Contributor History.....	10-2

---

## LIST OF GRAPHS

---

Index Crimes - A Ten -Year Comparison .....	1-5
Index Crime Offenses .....	3-2
Violent/Non -Violent Crime By Month .....	3-3
Murder By Month and Day of Week .....	3-6
Rape By Month, Forcible and Attempted .....	3-10
Robbery By Month and Weapon .....	3-12
Aggravated Assault By Month and Weapon .....	3-14
Burglary By Month and Type .....	3-16
Burglary - Residence and Non-Residence .....	3-17
Larceny Offenses By Month and Value .....	3-21
Motor Vehicle Theft By Month and Type.....	3-23
Value of Property Stolen and Recovered By Type .....	4-2
Value of Property Stolen - Recovered By Month; By Offense .....	4-3
Percentage of Index Crimes Cleared .....	5-3
Clearance By Age .....	5-4
Total Juvenile Arrests .....	5-5
Juvenile Index Crime Arrests; Weapons Law Violations.....	5-6
Juvenile Drug Related Arrests; Alcohol Related Arrests.....	5-7
Rural Violent Crimes - A Three-Year Comparison (Murder and Rape).....	7-2
Rural Robbery By Weapon; Aggravated Assault By Weapon .....	7-3
Rural Non-Violent Crimes - A Three-Year Comparison; Property Stolen and Recovered....	7-4
Rural Burglary By Type - Residence and Non-Residence By Time of Day.....	7-5
Rural Larceny By Value; Motor Vehicle Theft By Type .....	7-6
Domestic Abuse By Offense.....	8-2

---

# OSBI COMMISSION

---

The OSBI Commission consists of one sheriff, one district attorney, one police chief, and four lay members. Each member is appointed by the Governor and approved by the Senate to serve a seven-year staggered term.

The Commission has five statutory responsibilities: to appoint the Director of the OSBI; to hear complaints against the OSBI or any of its employees; to make recommendations to the Director of any needed disciplinary action as a result of any investigation conducted upon a complaint received; to establish general procedures with regard to assisting law enforcement officers and district attorneys; and to establish a program of training for agents. The current Commission members are:

## **TED FARISS – CHAIRMAN, LAY MEMBER**

Mr. Fariss is a farmer and rancher in Dewey County and is the Chief Operating Officer of the Bank of Western Oklahoma in Elk City. He was appointed to the Commission by Governor David Walters in 1994, reappointed to a second term in 2001 by Governor Frank Keating, and was given a third term appointment by Governor Brad Henry in 2008.

## **STANLEY GLANZ – VICE CHAIRMAN, SHERIFF MEMBER**

Mr. Glanz has served as the Sheriff of Tulsa County since 1989. He served 23 years at the Tulsa Police Department. He was appointed to the Commission by Governor Henry Bellmon in 1989 and reappointed by Governor Frank Keating in 1995 and 2002. Governor Brad Henry reappointed Sheriff Glanz to the Commission in 2003.

## **RUSSELL NOBLE – LAY MEMBER**

Mr. Noble is the President of the Sea Cattle Company and the Quien Sabe Corporation in Ardmore, Oklahoma. He is a trustee of the Samuel Roberts Noble Foundation. He was appointed to the Commission by Governor Frank Keating in 1997 and reappointed by Governor Brad Henry in 2004.

## **ANNE HOLZBERLEIN – LAY MEMBER**

Ms. Holzberlein was appointed to the Commission in 2003 by Governor Brad Henry. She has several years of community service that includes the Edmond Board of Education, Edmond Women's Club, and the Women in Leadership organization. Ms. Holzberlein brings experience in administration through the private sector to the Commission.

## **MIKE WILKERSON – LAY MEMBER**

Mr. Wilkerson was appointed to the Commission in 2005 by Governor Brad Henry. The Atwood native worked as an OSBI agent from 1973 to 1978.

## **ROB HUDSON – DISTRICT ATTORNEY MEMBER**

Mr. Hudson is a District Attorney serving Logan and Payne Counties. He was appointed to the Commission by Governor Frank Keating in 2002. He was reappointed by Governor Henry in 2006.

## **MICKEY PERRY – POLICE CHIEF MEMBER**

Appointed by Governor Brad Henry in 2003, Mickey Perry currently serves as Police Chief in Claremore. Chief Perry is an active member of many professional organizations such as the Oklahoma Association of Chiefs of Police (OACP), Oklahoma Sheriff and Peace Officers Association (OSPOA), and the International Association of Chiefs of Police (IACP). Governor Brad Henry reappointed Chief Perry in 2007.



---

# INTRODUCTION

---

## BACKGROUND

The Uniform Crime Reporting Program (UCR) was conceived, developed, and implemented by law enforcement for the express purpose of serving as a tool for operational and administrative purposes. Under the auspices of the International Association of Chiefs of Police, the UCR Program was developed in 1930. Prior to that date, no comprehensive system of crime information on a national scale existed. This was primarily because criminal statutes varied so greatly from state to state in their use of terminology to define criminal behavior. To overcome this problem, a set of definitions for specific criminal acts was devised. These definitions were developed following an in-depth research effort relative to each of the state criminal extant statutes. It was determined that law enforcement agencies would tabulate the number of criminal acts as defined by the UCR Program as these acts were brought to their attention. Recognizing the problem of coping with sheer volume, it was decided that only those criminal acts deemed serious would be counted. It was necessary to define "serious." In this regard, a criminal act is considered serious if it meets a set of criteria; namely, that the act would occur regardless of geographical location; that it would be an offense most likely to be reported to law enforcement; that it would affront the moral sensitivities of our society's rational being; and that it would occur with sufficient frequency so that counting it would be worthwhile statistically.

## STATE UCR PROGRAM

During that period of time when UCR was still a concept, it was recognized that individual states would also need crime information of particular interest to the state but of no great importance to the national view of crime. It was not until the latter part of the 1960's that funds became available for states to consider the development of their own individual reporting systems.

The purpose for a state UCR Program is multifaceted. First, with personnel administering a state program, more direct and meaningful contact with individual contributors is realized. Second, the ability to expand contributions exists due to state personnel being readily available to lend assistance. Third, mandatory participation ensures a law enforcement agency will either enhance an already existent records system or will install one capable of producing the needed data. Fourth, with state personnel reviewing information emanating from law enforcement contributors and this information being checked at the national level, the validity and completeness of data are further ensured. Fifth, individual state programs can address problems that are unique to the state.

The Oklahoma State Bureau of Investigation assumed the statewide administration of the UCR Program on September 1, 1973. This document is the 35th annual report, presenting statistical information collected and compiled through the year 2008 with a comparative analysis of the years 2007 and 2006.





# I

# INDEX

# CRIME

# SUMMARY



# OKLAHOMA STATE BUREAU OF INVESTIGATION

## INDEX CRIME TRENDS

This section presents a general overview of the crime data collected for the year 2008. The following sections of this report provide a detailed breakdown and analysis of crime related activities in Oklahoma for the past three years.

TYPE OF OFFENSES	YEAR	NUMBER OF OFFENSES	% CHANGE
MURDER	2008	212	-4.5
	2007	222	+7.2
	2006	207	+10.7
RAPE	2008	1,453	-6.7
	2007	1,558	+5.0
	2006	1,484	+0.3
ROBBERY	2008	3,669	+8.9
	2007	3,369	+7.6
	2006	3,131	-3.0
AGGRAVATED ASSAULT	2008	13,794	+6.8
	2007	12,917	-0.3
	2006	12,952	-1.3
<b>VIOLENT CRIMES TOTAL</b>	<b>2008</b>	<b>19,128</b>	<b>+5.9</b>
	<b>2007</b>	<b>18,066</b>	<b>+1.6</b>
	<b>2006</b>	<b>17,774</b>	<b>-1.4</b>
BURGLARY	2008	34,861	+2.2
	2007	34,120	-0.5
	2006	34,280	-3.9
LARCENY (THEFT)	2008	78,861	-1.4
	2007	79,989	-1.4
	2006	81,085	-13.5
AUTO THEFT	2008	10,837	-19.5
	2007	13,460	+1.0
	2006	13,330	-4.0
<b>NON-VIOLENT CRIMES TOTAL</b>	<b>2008</b>	<b>124,559</b>	<b>-2.4</b>
	<b>2007</b>	<b>127,569</b>	<b>-0.9</b>
	<b>2006</b>	<b>128,695</b>	<b>-10.2</b>
<b>INDEX CRIMES* GRAND TOTAL</b>	<b>2008</b>	<b>143,687</b>	<b>-1.3</b>
	<b>2007</b>	<b>145,635</b>	<b>-0.6</b>
	<b>2006</b>	<b>146,469</b>	<b>-9.2</b>

\* A collection of statistics regarding arson is shown separately and is not reflected in the Index Offense totals in this publication. Totals on this report may not equal 100.0% due to rounding plus or minus variances of 0.1%.

# OKLAHOMA STATE BUREAU OF INVESTIGATION

## **RATE OF INDEX CRIME**

Index Crimes totaled 143,687 for 2008, constituting 3,945 offenses per 100,000 population. This represents a decrease of 1.3% from those reported in 2007.

## **LARGEST CATEGORY OF INDEX CRIMES**

The largest category reported in 2008 was larceny (theft) with 78,861 offenses. Property loss was valued at \$76,370,967. The number of thefts decreased 1.4% from 2007, with a 10.9% increase in dollar loss.

## **VIOLENT CRIME**

The number of violent crimes (murder, rape, robbery, and aggravated assault) increased 5.9% from 2007.

## **NON-VIOLENT CRIME**

Non-violent crimes (burglary [breaking and entering], larceny [theft], and auto or other motor vehicle theft) reflected a decrease of 2.4% in 2008.

## **VALUE OF PROPERTY STOLEN**

Stolen property valued at \$212,815,406 was reported in 2008; of that amount, 24.2% was recovered. The dollar loss decreased by \$153,429 or 0.1% compared to 2007.

## **MURDERS**

A total of 212 murders was reported in 2008, representing a decrease of 4.5% from 2007.

## **LAW ENFORCEMENT OFFICERS KILLED OR ASSAULTED**

Zero (0) officers were killed in 2008 as the result of a felonious act.

Zero (0) officers were killed in 2008 as the result of an accident or negligent act.

Nine hundred eighteen (918) law enforcement officers were assaulted during 2008. Assaults on officers decreased 9.6% from the 2007 figure of 1,016.

## **CRIME CLEARANCE**

The clearance rate for all index crimes reported in 2008 was 20.6%; the rate for 2007 was 20.3%.

# OKLAHOMA STATE BUREAU OF INVESTIGATION

## **ARRESTS FOR INDEX CRIMES**

A total of 22,820 arrests was made for index crimes, constituting 14.1% of all arrests made in 2008.

A total of 162,206 arrests for all offenses was reported in 2008. This is a decrease of 125 or 0.08% less arrests than were reported in 2007.

## **DRUG ABUSE ARRESTS**

There were 20,629 arrests for drug abuse violations; of that number, 9.1% were persons under 18 years of age.

Possession of marijuana constituted 55.0% of the total drug abuse arrests, while sale of marijuana accounted for 5.5% of arrests. Possession of opium, cocaine and derivatives comprised 11.7% of the total drug abuse arrests; sale of opium, cocaine and derivatives equaled 2.2% of the total drug abuse arrests.

## **ALCOHOL RELATED ARRESTS**

Alcohol related arrests (driving under the influence, drunkenness, and other liquor law violations) accounted for 29.4% of all arrests in 2008. This percentage represents the arrest of 46,039 adults and 1,644 juveniles.

## **RATIO OF LAW ENFORCEMENT EMPLOYEES**

In 2008, there were 10,067 full-time law enforcement employees in Oklahoma, an increase of 2.7% from 2007. The police employee ratio was 2.8 employees per 1,000 inhabitants.

## **POPULATION**

The estimated population in Oklahoma for 2008 was 3,642,361. This is a 0.7% increase from 2007.

## **LAW ENFORCEMENT AGENCY CONTRIBUTORS**

The total number of law enforcement agencies contributing to the Uniform Crime Reporting Program in 2008 was 304. There were 293 contributing agencies in 2007.

# OKLAHOMA STATE BUREAU OF INVESTIGATION

## INDEX CRIMES - A TEN-YEAR COMPARISON

### TOTAL INDEX CRIMES REPORTED

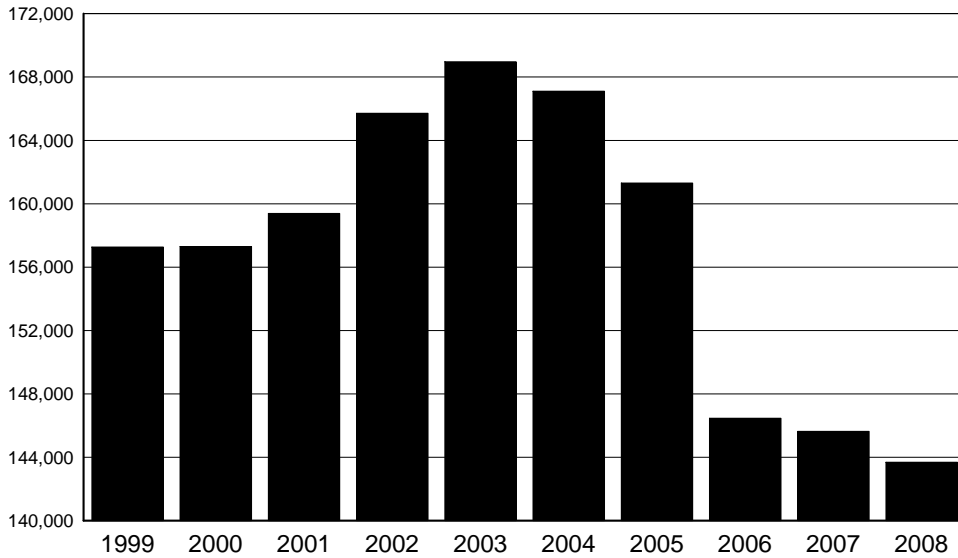

YEAR	TOTAL
1999	157,266
2000	157,301
2001	159,389
2002	165,715
2003	168,966
2004	167,109
2005	161,311
2006	146,469
2007	145,635
2008	143,687

The number of index crimes decreased 8.6% from 1999 to 2008. The largest total for this ten-year period occurred in 2003.

### TOTAL VIOLENT CRIMES REPORTED

YEAR	TOTAL
1999	17,064
2000	17,176
2001	17,725
2002	17,587
2003	17,758
2004	17,636
2005	18,022
2006	17,774
2007	18,066
2008	19,128

The number of violent crimes reported was at its lowest point in 1999. In 2008, the number increased 10.8% over the 1999 total.

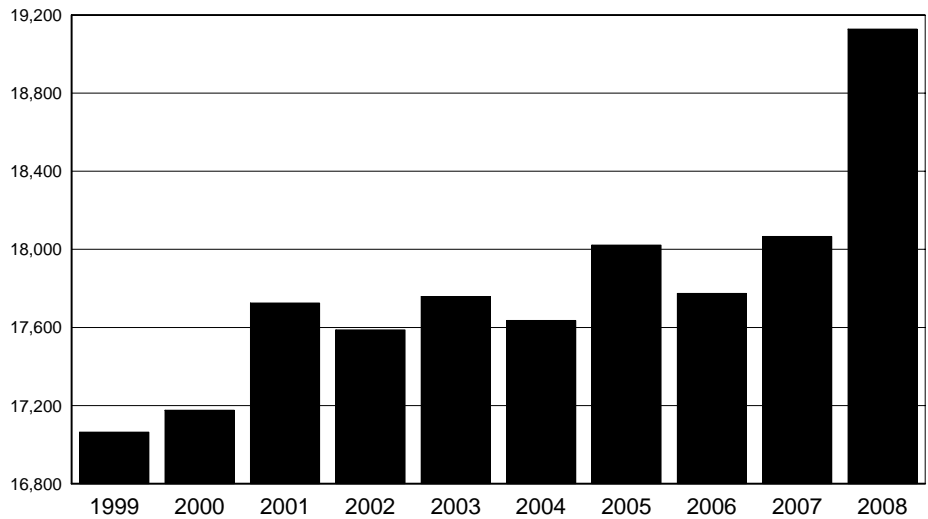

# OKLAHOMA STATE BUREAU OF INVESTIGATION

## MURDER

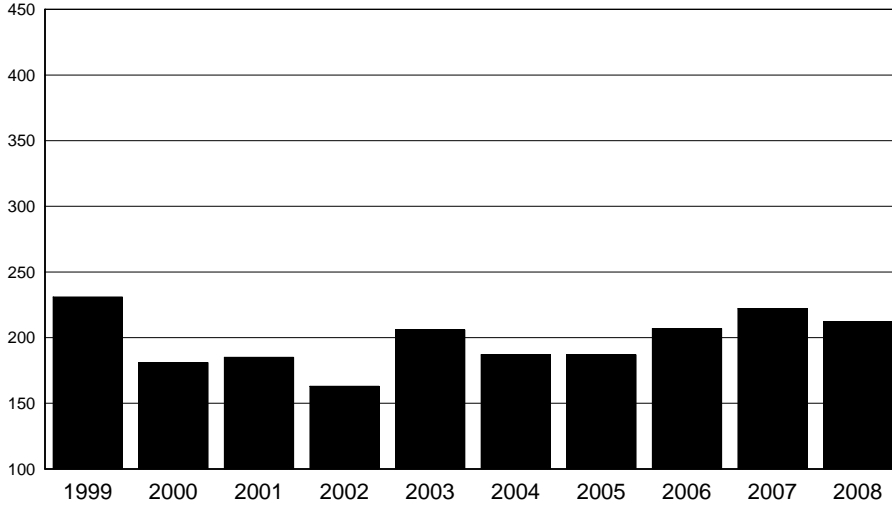

YEAR	TOTAL
1999	231
2000	181
2001	185
2002	163
2003	206
2004	187
2005	187
2006	207
2007	222
2008	212

The 1999 figures indicate the highest number of murders for the ten-year period.

## RAPE

YEAR	TOTAL
1999	1,379
2000	1,422
2001	1,486
2002	1,573
2003	1,501
2004	1,557
2005	1,480
2006	1,484
2007	1,558
2008	1,453

The 2002 figures were the highest for the ten-year period. The lowest figure in 1999 shows a decrease of 12.3% from the 2002 figures.

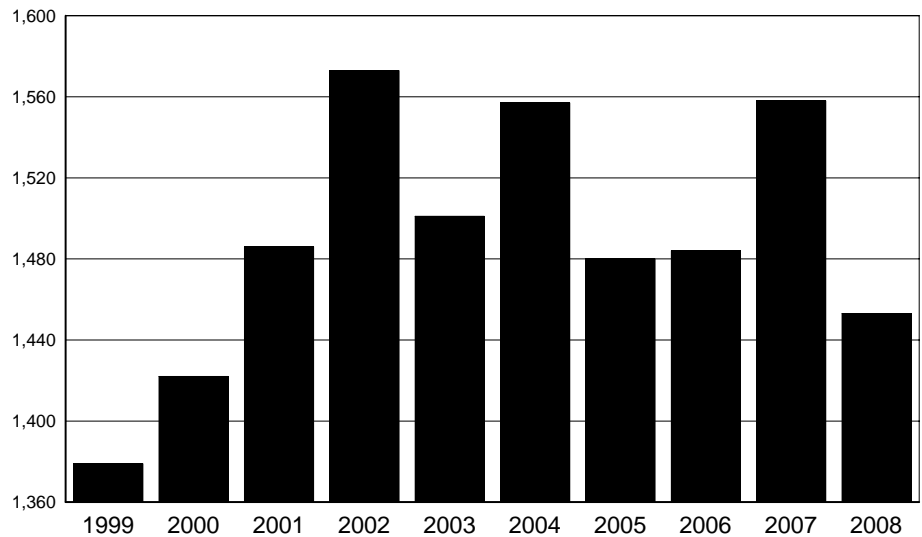



# OKLAHOMA STATE BUREAU OF INVESTIGATION

## ROBBERY

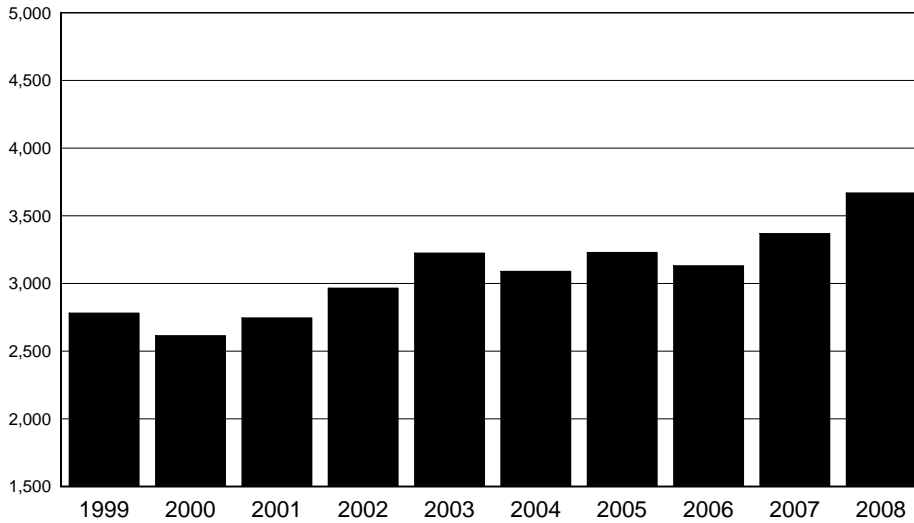

YEAR	TOTAL
1999	2,781
2000	2,615
2001	2,746
2002	2,966
2003	3,224
2004	3,090
2005	3,229
2006	3,131
2007	3,369
2008	3,669

In 2008, robberies increased 31.9% from the number reported in 1999.

## AGGRAVATED ASSAULT

YEAR	TOTAL
1999	12,673
2000	12,958
2001	13,308
2002	12,885
2003	12,827
2004	12,802
2005	13,126
2006	12,952
2007	12,917
2008	13,794

The 2008 figure indicates a 8.8% increase in reports when compared to 1999.

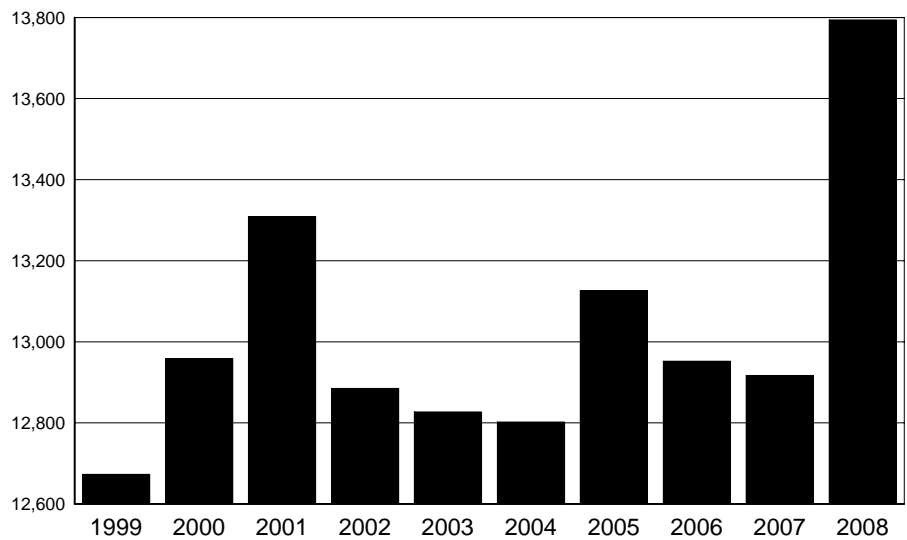

# OKLAHOMA STATE BUREAU OF INVESTIGATION

## NON - VIOLENT CRIME

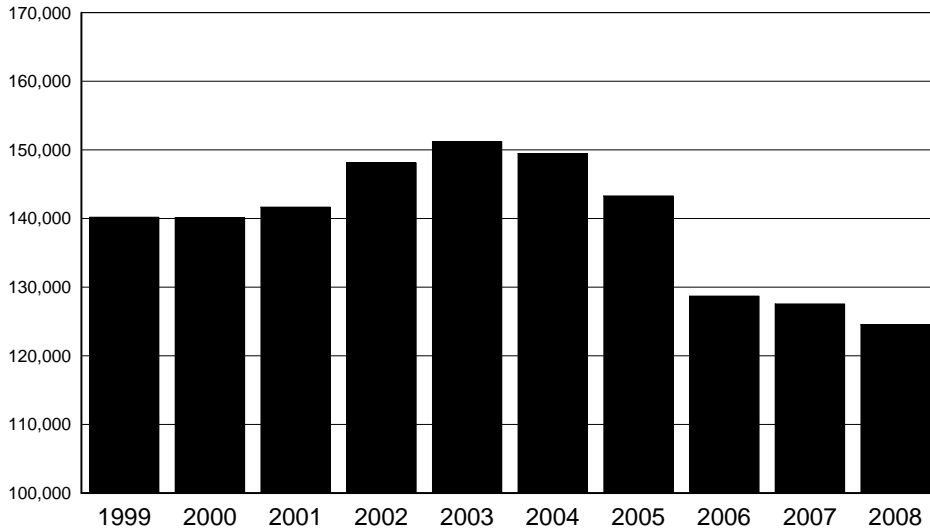

YEAR	TOTAL
1999	140,202
2000	140,125
2001	141,664
2002	148,128
2003	151,208
2004	149,473
2005	143,289
2006	128,695
2007	127,569
2008	124,559

The 2008 reported offenses were 17.6% lower than the highest figure in 2003.

## BURGLARY

YEAR	TOTAL
1999	34,465
2000	31,661
2001	34,569
2002	35,171
2003	34,846
2004	35,244
2005	35,658
2006	34,280
2007	34,120
2008	34,861

The number of burglaries was at its lowest in 2000. Slight fluctuations have occurred from 2001 through 2008.

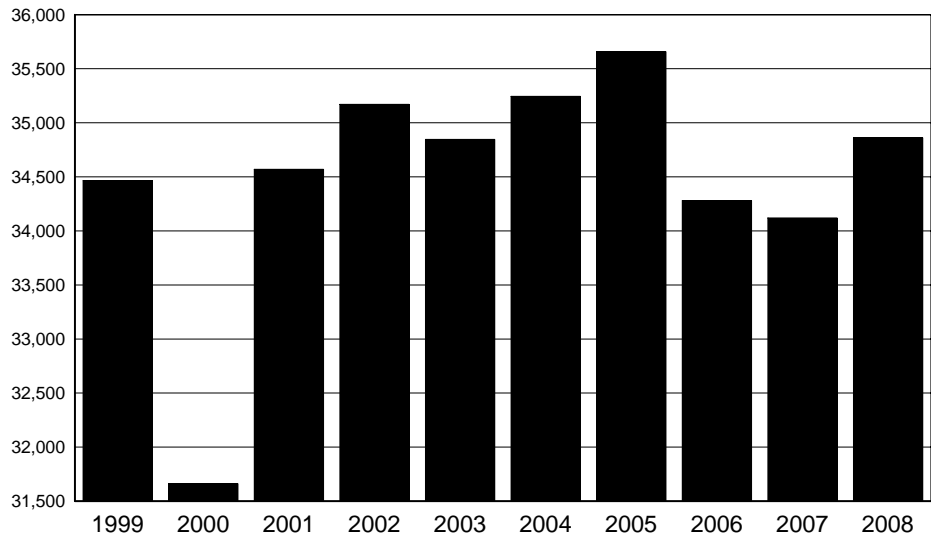

# OKLAHOMA STATE BUREAU OF INVESTIGATION

## LARCENY

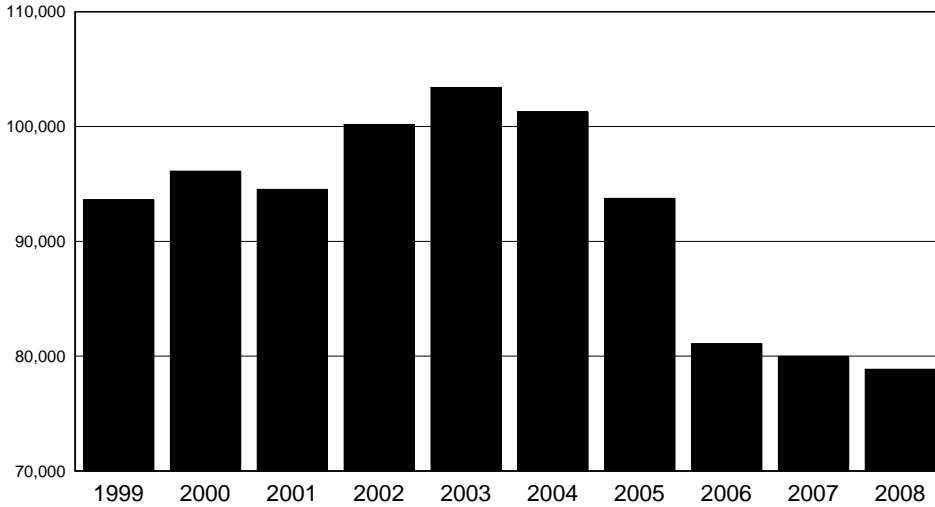

YEAR	TOTAL
1999	93,608
2000	96,116
2001	94,527
2002	100,185
2003	103,404
2004	101,271
2005	93,745
2006	81,085
2007	79,989
2008	78,861

In 2003, totals were the highest reported in a ten-year period, with the 2008 figure showing a 23.7% decrease from 2003.

## MOTOR VEHICLE

YEAR	TOTAL
1999	12,129
2000	12,348
2001	12,568
2002	12,772
2003	12,958
2004	12,958
2005	13,886
2006	13,330
2007	13,460
2008	10,837

The number of vehicles stolen was at its lowest in 2008. There was a decrease of 22.0% from the highest figure in 2005 to 2008.

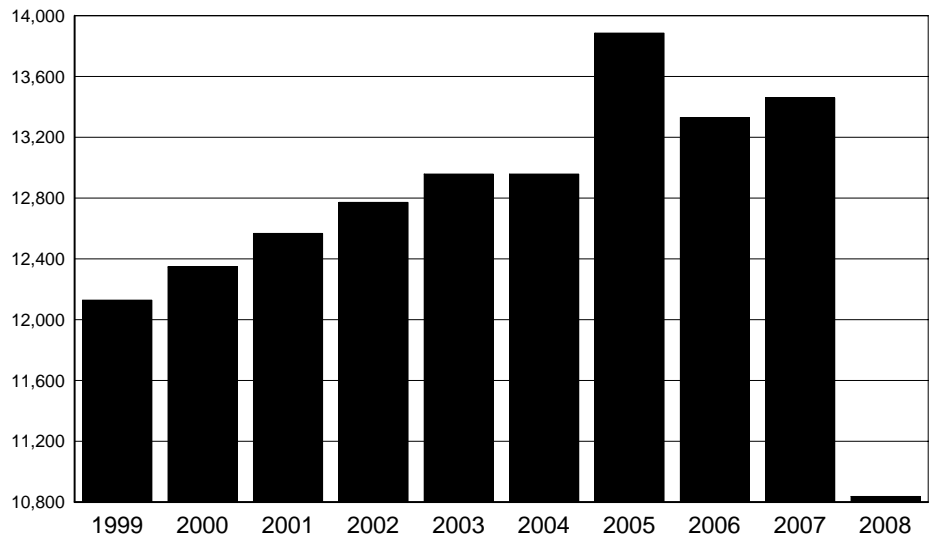

# OKLAHOMA STATE BUREAU OF INVESTIGATION

## ARSON

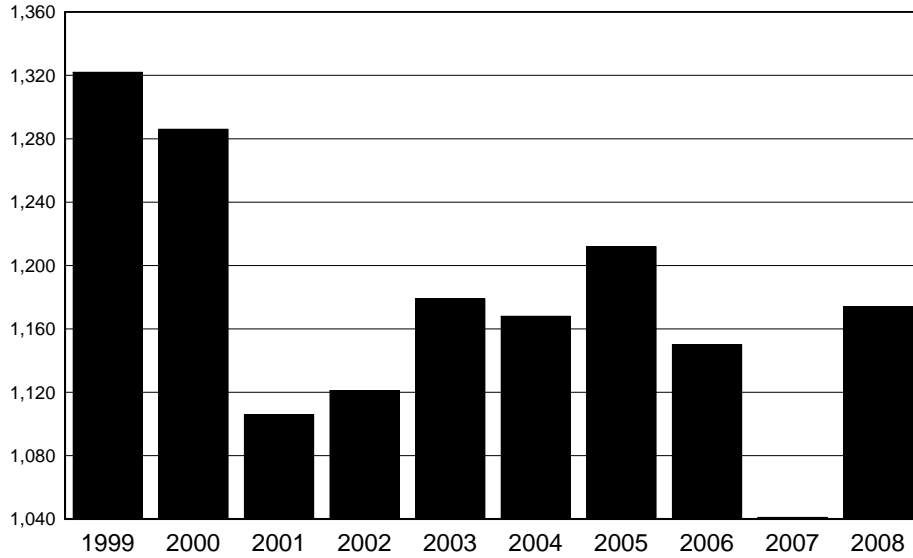

YEAR	TOTAL
1999	1,322
2000	1,286
2001	1,106
2002	1,121
2003	1,179
2004	1,168
2005	1,212
2006	1,150
2007	1,041
2008	1,174

Of the past ten years, 1999 ranked highest in the number of actual offenses.

## VALUE OF PROPERTY STOLEN - RECOVERED

YEAR	VALUE STOLEN	VALUE RECOVERED
1999	147,350,446	41,574,010
2000	150,185,171	41,007,671
2001	161,787,155	42,231,529
2002	166,413,095	39,884,188
2003	165,523,334	40,807,739
2004	183,659,173	47,132,708
2005	202,667,356	51,633,147
2006	206,086,813	54,133,985
2007	212,968,835	56,463,398
2008	212,815,406	51,476,668

The value of property stolen was at its highest in 2007, with the highest volume of recovery also occurring in 2007.

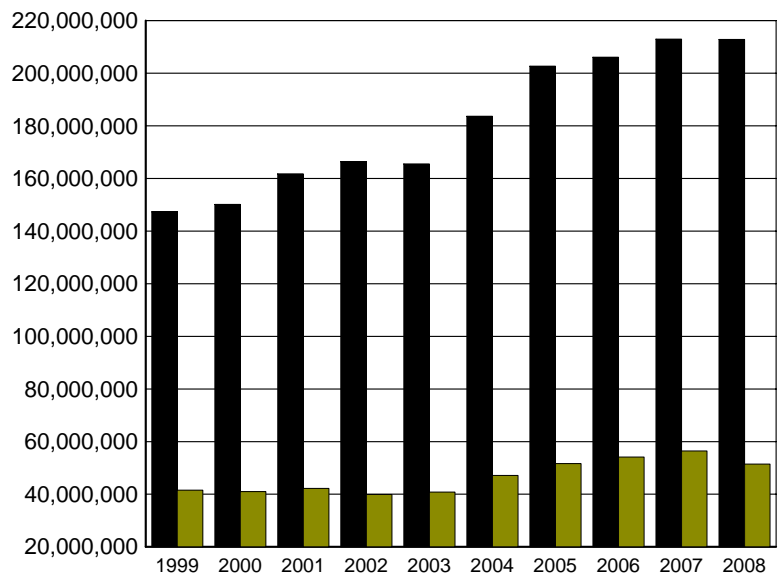

STOLEN

RECOVERED

II

# UNIFORM CRIME REPORTING PROGRAM



---

## LEGISLATIVE MANDATE

---

The Annual Report "*Crime In Oklahoma*" presents criminal justice information in terms of offenses known to the police and criminal arrest activity in accordance with guidelines and regulations prescribed by law.

The Oklahoma Legislature, in establishing the Uniform Crime Reporting (UCR) statute, mandated the responsibility and authority for UCR data collection and dissemination to the Oklahoma State Bureau of Investigation. Guidelines established for the operation of the state's UCR Program are listed below:

SECTION 1. A Uniform Crime Reporting system shall be established under the direction, control, and supervision of the Director of the Oklahoma State Bureau of Investigation. The Director shall have the power and duty, by such rules and regulations as he may deem necessary, to collect and gather such information from such state, county, city, and town law enforcement agencies as may be and is hereinafter prescribed by law.

SECTION 2. The Oklahoma State Bureau of Investigation is hereby designated as the agency which shall collect, gather, assemble, and collate such information as is prescribed by law.

SECTION 3. All state, county, city, and town law enforcement agencies shall submit a monthly report to the Oklahoma State Bureau of Investigation on forms prescribed by the Bureau; which report shall contain the number and nature of offenses committed within their respective jurisdictions, the disposition of such matters and such other information as the Bureau may require, respecting information relating to the cause and prevention of crime, recidivism, the rehabilitation of criminals and the proper administration of criminal justice.

SECTION 4. Upon receipt of such information the Director shall have such data collated and formulated and shall compile such statistics as he may deem necessary in order to present a proper classification and analysis of the volume and nature of crime and the administration of criminal justice within this state.

---

## OBJECTIVES

---

The fundamental objectives of the Oklahoma UCR Program are:

- (1) Inform the governor, legislature, and other governmental officials, and the public as to the nature of the crime problem in Oklahoma, its magnitude, and its trends.
- (2) Provide law enforcement administrators with criminal statistics for administrative and operational use.
- (3) Determine who commits crimes by age, sex, and race in order to find the proper focus for crime prevention and enforcement.
- (4) Provide base data and statistics to measure the workload and effectiveness of Oklahoma's criminal justice system.
- (5) Provide base data and statistics to measure the effects of prevention and deterrence programs.
- (6) Provide base data and statistics for research to improve the efficiency, effectiveness, and performance of criminal justice agencies.
- (7) Provide data to assist in the assessment of social and other causes of crime for the development of theories on criminal behavior.
- (8) Provide the FBI with complete UCR data to be included in the national publication "*Crime In the United States.*"

## REPORTING AND COLLECTION PROCEDURES

Under the Oklahoma UCR statute, all state, county, city, and town law enforcement agencies are required to submit crime reports.

The Field Services Unit, in an effort to maintain quality and uniformity in the data received, furnishes field representatives, who provide training in Uniform Crime Reporting procedures. Because a centralized records system is necessary to the sound operation of any law enforcement agency and is an essential basis for crime reporting by the agency, the Field Services Unit provides technical assistance to any law enforcement agency in the establishment or maintenance of a police records system.

On a monthly basis, law enforcement agencies report the number of offenses that become known to them during the month in the following categories: murder, manslaughter, forcible

rape, robbery, assault, burglary, larceny, and motor vehicle theft. This count is taken from a record of all complaints of crime received by the law enforcement agencies during their own operation.

Whenever complaints of crime are determined through investigation to be unfounded or false, they are eliminated from the actual count. The number of "actual offenses known" in these crime categories is reported without regard to (1) whether anyone is arrested for the crime; (2) the stolen property is recovered; (3) the local prosecution policy; (4) any other restrictive considerations. On a monthly basis, law enforcement agencies report the total number of reported crimes which they clear, either by arrest or exceptional means (a crime solution or clearance recorded when some element beyond law enforcement control precludes the placing of formal charges against the offender.) A separate count of crimes cleared which involve only persons under the age of 18 is shown. To supplement the offense information, such data as the value of property stolen and recovered, circumstances surrounding homicides, additional information concerning assaults on police officers, and other pertinent information is collected.

In addition, monthly reports for all persons arrested on all criminal offenses are collected. These reports provide age, sex, race, and ethnic origin information on each person arrested, with the adult and juvenile arrests reported separately.

As required by legislative mandate, the UCR offenses reported are also utilized to identify domestic abuse and hate/bias motivation crimes.

Law enforcement employees' data specifically encompasses the number of sworn and civilian personnel and is collected annually.

## **VERIFICATION**

A primary consideration in the collection of criminal statistics in the State of Oklahoma is the uniformity and accuracy of the data. The Oklahoma UCR Guide Manual and personal instruction by field representatives do not necessarily guarantee the accuracy of the reports submitted by the contributors.

Each report received is recorded, examined and verified for mathematical accuracy and, more importantly, for reasonability. The validity and possibility of duplication are checked numerous times to avoid misinformation.

Minor errors are corrected by telephone between the field representative and the reporting agency, while substantial variations are adjusted through personal visits. The personal contacts are invaluable to the accuracy and quality of reporting. Field representatives are engaged in constant educational efforts, such as providing a vital training link between the UCR Program and the contributor.



---

## USES OF CRIMINAL JUSTICE DATA

---

Throughout history, crime has generally been perceived as a serious social problem. Criminal behavior is one of the major domestic concerns in our nation today, and our citizens have the right to be informed of the full nature, magnitude, and trend of the crime problem. Moreover, it is impossible to assess the real costs of crime in our society without such disclosure. Ultimately, the public pays the costs of criminality. Their behavior patterns are altered by their fear of attack; they suffer the consequences of physical assault and have their possessions stolen or damaged. They pay higher insurance rates because of offenses against their property and increased costs for goods and services due to business losses from organized or unorganized crime. The public has a right to know the full extent of these costs. They support the institutions of our criminal justice system with the taxes they pay and, as citizens in a democracy, they have the right and the obligation to appraise the allocation and effectiveness of limited governmental resources. Both individual cooperation and collective citizen action are required for crime reduction and the improvement of our criminal justice system. But cooperation and action will not be forthcoming unless and until citizens receive a more complete disclosure of the true nature of crime and criminal justice.

Effective solutions to the crime problem will depend on increased research to determine and assess the cause of crime and to develop and test theories of criminal behavior. All of these efforts require comprehensive and valid criminal statistics. Social scientists and professional criminologists require quantified data that will indicate who commits what type of crime in order to establish typical "profiles" of criminals. Such profiles can help determine the proper focus and direction of crime prevention programs.

Administrators at every level of the criminal justice process require information with which to measure their workloads, identify and solve operational problems, and evaluate effectiveness. The lack of valid and complete statistics is critical when the needs of these managers are considered. Data is required for program planning, development, budgeting, and evaluating; for estimating resource requirements and for allocating manpower and equipment. Information is also required to develop comparative norms of performance, for cost effectiveness studies and for establishing data bases with which to analyze the criminal justice system at the local level.

The usefulness of Uniform Crime Reporting is extensive for law enforcement agencies. Information provided by the report can be applied to areas of statistics and hard data, as well as to aspects of planning and research.

---

# CLASSIFICATION OF UCR OFFENSES

---

Offense data consists of information extracted from reports of Part I offenses that have been submitted by law enforcement agencies in the State of Oklahoma.

## **PART I OFFENSE DEFINITIONS ARE AS FOLLOWS:**

- 1a. Murder - The willful killing of a human being.
- 1b. Manslaughter - The killing of a human being by the negligence of another.
2. Forcible Rape - The carnal knowledge of a female forcibly and against her will, including attempts.
3. Robbery - The forcible taking of the property of another against his/her will by violence and fear, including attempts.
4. Aggravated Assault - An offer or attempt with unlawful force or violence to do physical injury to another.
5. Burglary (Breaking and Entering) - An unlawful or forcible entry of any structure to commit a felony or larceny, including attempts.
6. Larceny (Theft) - The unlawful taking of property with intent to deprive another of ownership.
7. Auto or Other Motor Vehicle Theft - The larceny or attempted larceny of a motor vehicle.
8. Arson - Willful or malicious burning with or without intent to defraud, including attempts.

All other crimes that are not classified as Part I offenses make up the Part II offenses. Information on these are only reported when an arrest has been made.

## **PART II OFFENSE DEFINITIONS ARE AS FOLLOWS:**

9. Other Assaults (not aggravated) - Assaults and attempted assaults which are simple and minor in nature.
10. Forgery and Counterfeiting - Making, altering, uttering, or possessing, or attempts to make, alter, or possess with intent to defraud. Anything which is made to appear true.
11. Fraud - Fraudulent conversion of another's money or property by false pretenses.

12. Embezzlement - Misappropriation or misapplication of money or property entrusted to one's care, custody, or control.
13. Stolen Property - All offenses of buying, receiving, and possessing stolen property, as well as all attempts to commit any of these offenses.
14. Vandalism - Willful or malicious destruction, injury, disfigurement, or defacement of property without consent of the owner or persons having custody or control.
15. Weapons - Carrying, Possessing, etc. - All violations of regulations or statutes controlling the carrying, using, possessing, furnishing, and manufacturing of deadly weapons or silencers and all attempts to commit any of the offenses.
16. Prostitution and Commercialized Vice - Sex offenses of a commercialized nature, such as prostitution, keeping a bawdy house, procuring or transporting women for immoral purposes, and all attempts to commit any of these offenses.
17. Sex Offenses (except Forcible Rape, Prostitution, and Commercialized Vice) - Statutory rape, offenses against chastity, common decency, morals, and the like, including attempts.
18. Drug Abuse Violations - Includes all arrests for violations of state and local ordinances subdivided into the categories of possession and sale/manufacturing of narcotic drugs.
19. Gambling - Promoting, permitting, or engaging in gambling.
20. Offenses Against Family and Children - Nonsupport, neglect, desertion, or abuse of family and children.
21. Driving Under the Influence - Driving or operating any motor vehicle while drunk or under the influence of liquor or drugs.
22. Liquor Laws - State or local liquor law violations, except "drunkenness" and "driving under the influence."
23. Drunkenness - Drunk and disorderly.
24. Disorderly Conduct - Breach of peace (disorderly person.)
25. Vagrancy - Not reported in Oklahoma.
26. All Other Offenses - All other violations of state and local laws.
27. Suspicion - Not reported in Oklahoma.

28. Curfew and Loitering Laws - Applicable only to juveniles.
29. Runaway - Applicable only to juveniles.



# III

# INDEX CRIME



# OKLAHOMA STATE BUREAU OF INVESTIGATION

## INDEX CRIME OFFENSES

The following three graphs illustrate the variations of the 2006, 2007, and 2008 total number of offenses by month. This information is based on the Oklahoma Crime Index.

The first graph represents the total number of index crime offenses occurring each month. The other two take the analysis further with breakdowns of violent crimes and non-violent crimes by month.

### SUMMARY ANALYSIS

A total of 143,687 index crimes was reported in 2008. With 13,059 offenses, the month of August reflected the highest number of index crimes reported. The month of February showed the lowest number of reported offenses with 9,022 index crimes.

A further breakdown of the 2008 index crime offenses shows June had the greatest number of violent crimes with 1,780 offenses reported. The lowest number of violent crimes occurred in February with 1,167 offenses reported. A monthly analysis of the non-violent crimes indicates that October and February showed the highest and lowest number of offenses with monthly totals of 11,357 and 7,855 respectively.

## INDEX CRIME OFFENSES

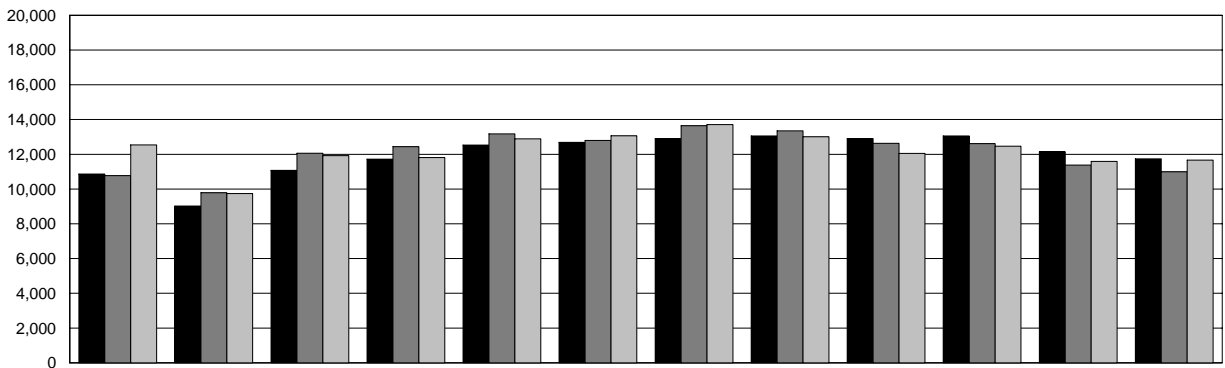

	JAN	FEB	MAR	APR	MAY	JUN	JUL	AUG	SEP	OCT	NOV	DEC
<b>2008</b>	10,861	9,022	11,075	11,718	12,527	12,686	12,895	13,059	12,910	13,054	12,145	11,735
<b>2007</b>	10,774	9,791	12,063	12,436	13,171	12,796	13,644	13,349	12,632	12,611	11,379	10,989
<b>2006</b>	12,543	9,743	11,919	11,817	12,887	13,067	13,706	13,011	12,048	12,468	11,592	11,668

2008
  2007
  2006

# OKLAHOMA STATE BUREAU OF INVESTIGATION

## VIOLENT CRIME BY MONTH

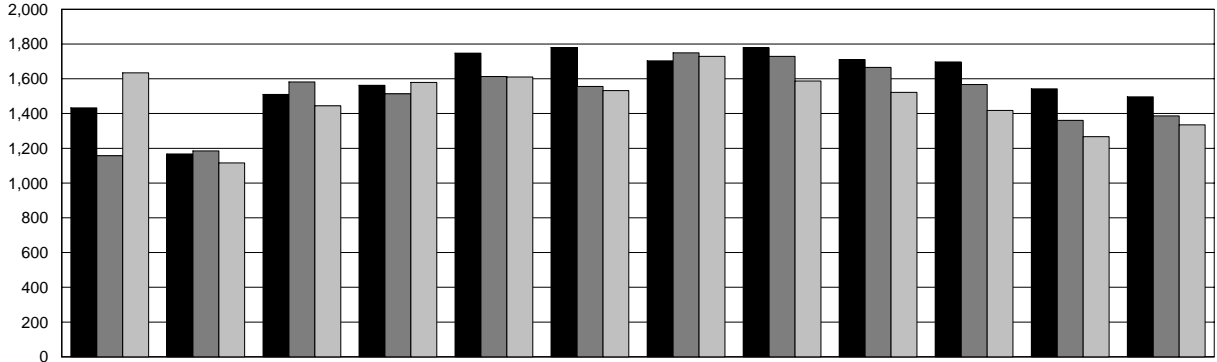

	JAN	FEB	MAR	APR	MAY	JUN	JUL	AUG	SEP	OCT	NOV	DEC
<b>2008</b>	1,433	1,167	1,510	1,562	1,748	1,780	1,703	1,779	1,711	1,697	1,542	1,496
<b>2007</b>	1,157	1,185	1,582	1,514	1,613	1,556	1,749	1,729	1,666	1,567	1,361	1,387
<b>2006</b>	1,634	1,116	1,445	1,579	1,610	1,532	1,729	1,587	1,522	1,418	1,267	1,335

2008    
  2007    
  2006

## NON-VIOLENT CRIME BY MONTH

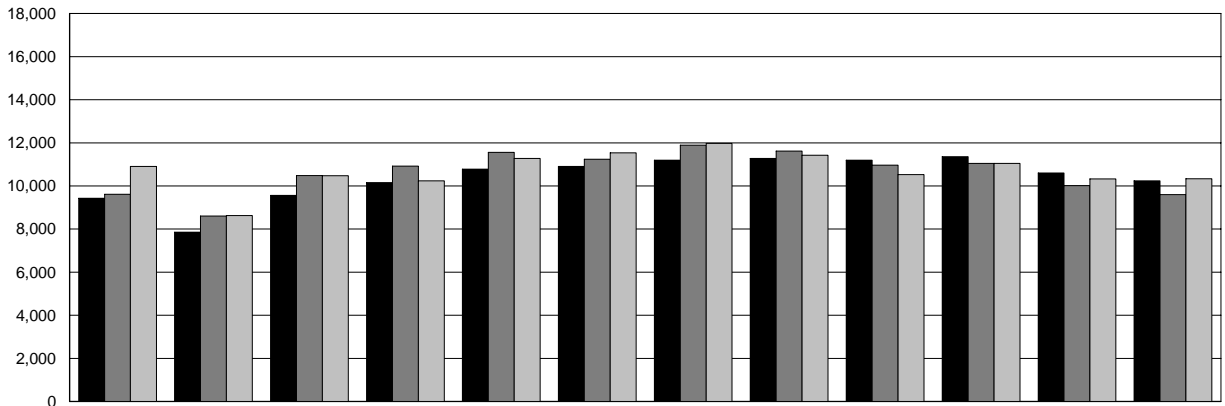

	JAN	FEB	MAR	APR	MAY	JUN	JUL	AUG	SEP	OCT	NOV	DEC
<b>2008</b>	9,428	7,855	9,565	10,156	10,779	10,906	11,192	11,280	11,199	11,357	10,603	10,239
<b>2007</b>	9,617	8,606	10,481	10,922	11,558	11,240	11,895	11,620	10,966	11,044	10,018	9,602
<b>2006</b>	10,909	8,627	10,474	10,238	11,277	11,535	11,977	11,424	10,526	11,050	10,325	10,333

2008    
  2007    
  2006

# OKLAHOMA STATE BUREAU OF INVESTIGATION

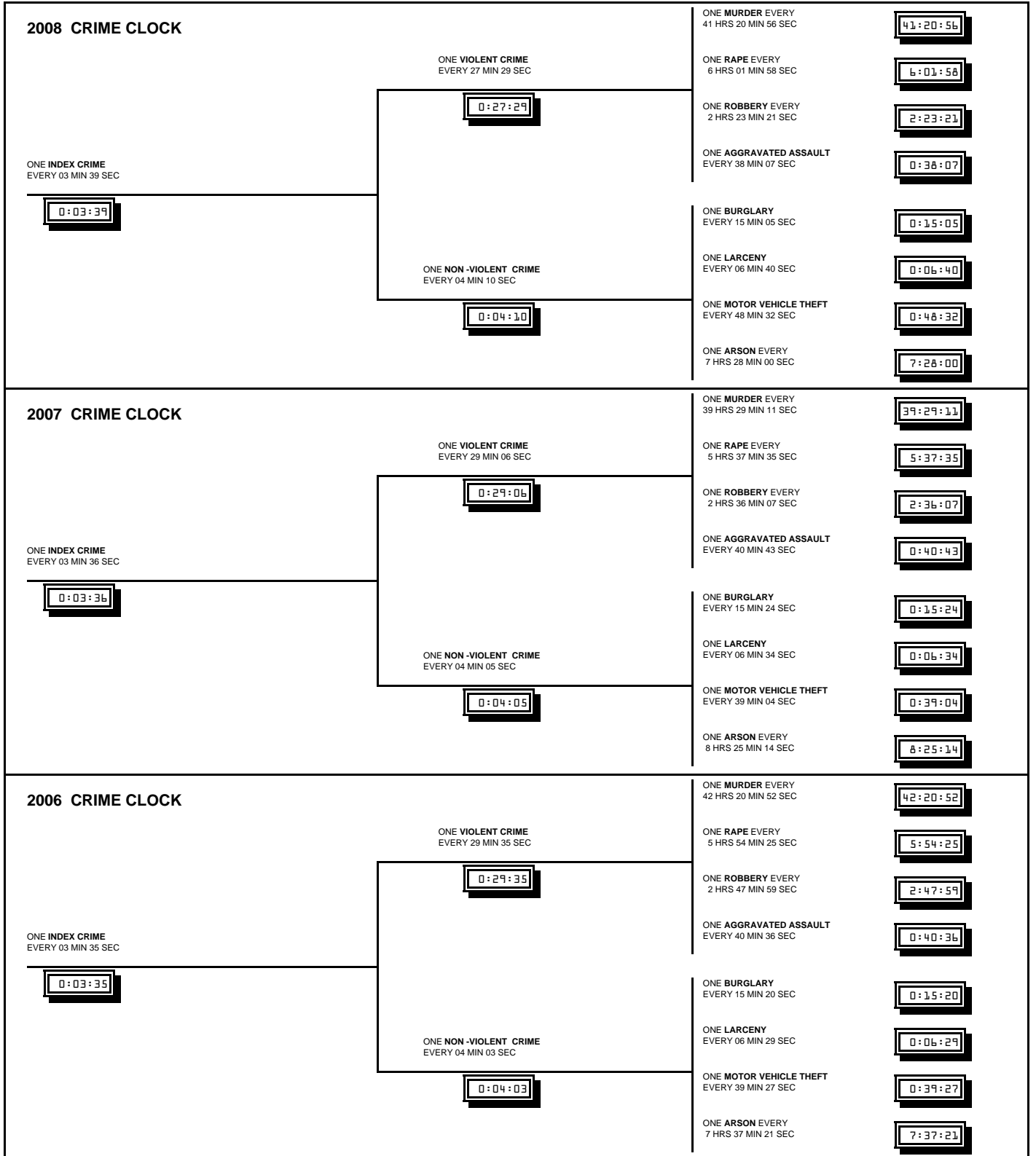

This crime clock should be viewed with care. Being the most aggregate representation of UCR data, it is designed to convey the annual reported crime experience by showing the relative frequency of occurrence of the Index Offenses. This mode of display should not be taken to imply a regularity in the commission of Part I Offenses; rather, it represents the annual ratio of crime to fixed time intervals.



# OKLAHOMA STATE BUREAU OF INVESTIGATION

## MURDER

**Definition: The unlawful killing of a human being in which the element of malice aforethought was present.**

Any death due to a fight, argument, quarrel, assault, or commission of a crime is included. This index offense, as in all other crime index offenses, is scored by law enforcement officials on the basis of their investigation and does not include the findings of a court or the decision of a prosecutor. Manslaughters, suicides, accidental deaths, and justifiable homicides are excluded from this category. Attempts to kill and assaults to kill are scored as assaults and not as murder.

### SUMMARY ANALYSIS

A total of 212 murders was reported by law enforcement agencies in 2008.

Murders accounted for 1.1% of all violent crimes and 0.1% of all index crimes reported.

A total of 148 murders was cleared by arrest or exceptional means, representing a clearance rate of 69.8%.

The 25-year-old to 29-year-old age group accounted for the highest percentage of persons arrested for murder at approximately 15.5% of the total. Of the 161 persons arrested for murder, 49.7% were White, 39.8% were Black, 9.9% were Indian, and 0.6% were Asian.

Firearms were employed in 60.4% of all reported murders. The use of a knife or other cutting device was involved in 15.6% of the murders.

The murder of one family member by another accounted for 35 offenses or 16.5% of all murders; 5.2% of the 212 offenses resulted from one spouse killing the other.

The victim-offender relationship was identified in 155 of the 212 reported murders. In 84.5% of these cases, the victims were known by the offenders.

The value of property stolen in actual offenses of murder totaled \$4,251 for 2008.

# OKLAHOMA STATE BUREAU OF INVESTIGATION

## MURDER BY MONTH

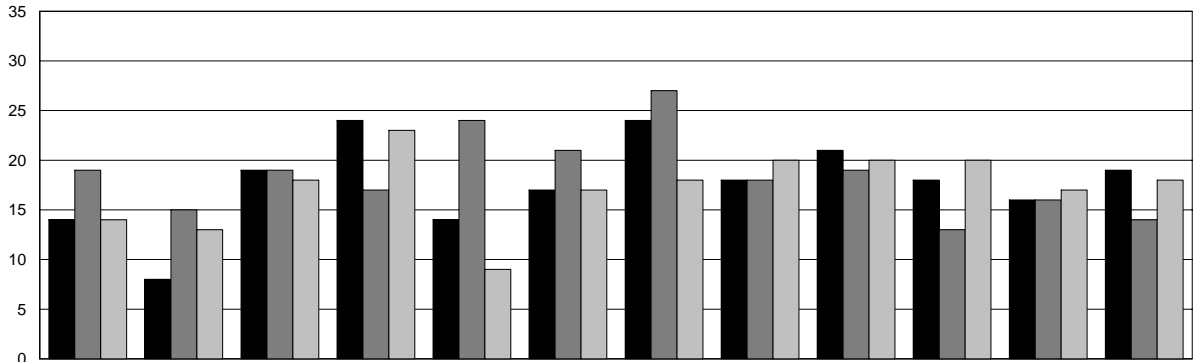

	JAN	FEB	MAR	APR	MAY	JUN	JUL	AUG	SEP	OCT	NOV	DEC
<b>2008</b>	14	8	19	24	14	17	24	18	21	18	16	19
<b>2007</b>	19	15	19	17	24	21	27	18	19	13	16	14
<b>2006</b>	14	13	18	23	9	17	18	20	20	20	17	18

2008    
  2007    
  2006

## MURDER BY DAY OF WEEK

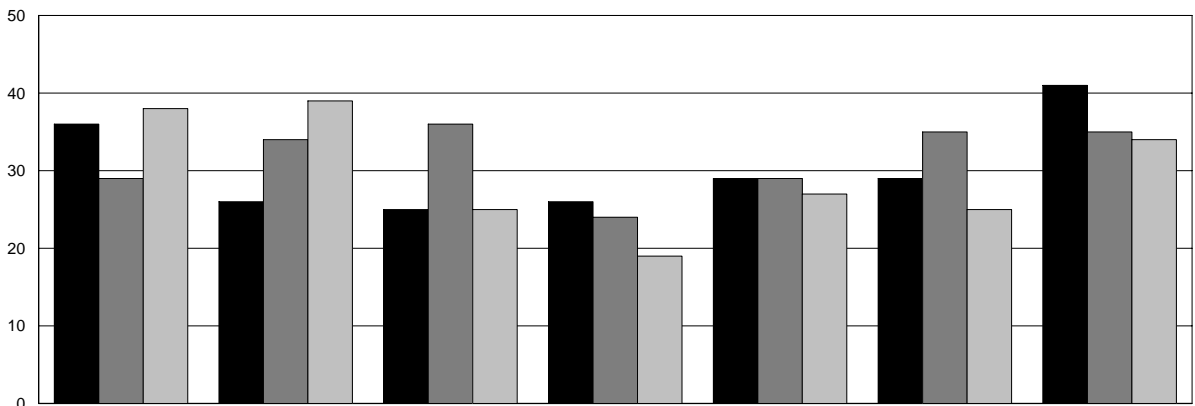

	SUN	MON	TUE	WED	THU	FRI	SAT
<b>2008</b>	36	26	25	26	29	29	41
<b>2007</b>	29	34	36	24	29	35	35
<b>2006</b>	38	39	25	19	27	25	34

2008    
  2007    
  2006

# OKLAHOMA STATE BUREAU OF INVESTIGATION

## MURDER BY AGE, SEX, AND RACE

As illustrated in the following table, 76.4% of the murder victims were male and 23.6% were female. Approximately 63.2% of all victims were White, 30.2% were Black, 6.6% were Indian, and 0.0% were Asian. The age range of 20 to 29 years accounted for the largest number of murder victims in any ten-year age bracket.

AGE	NUMBER			PERCENT DISTRIBUTION		
	2008	2007	2006	2008	2007	2006
1 & UNDER	4	12	4	1.9	5.4	1.9
2 - 5	5	4	4	2.4	1.8	1.9
6 - 10	1	0	5	0.5	0.0	2.4
11 - 14	3	2	4	1.4	0.9	1.9
15 - 19	24	26	19	11.3	11.7	9.2
20 - 24	21	33	36	9.9	14.9	17.4
25 - 29	32	32	28	15.1	14.4	13.5
30 - 34	23	18	21	10.8	8.1	10.1
35 - 39	24	19	15	11.3	8.6	7.2
40 - 44	23	20	17	10.8	9.0	8.2
45 - 49	17	15	19	8.0	6.8	9.2
50 - 54	9	11	10	4.2	5.0	4.8
55 - 59	6	10	6	2.8	4.5	2.9
60 - 64	7	8	5	3.3	3.6	2.4
65 - 69	7	6	3	3.3	2.7	1.4
70 - 74	1	1	5	0.5	0.5	2.4
75 & OVER	5	3	2	2.4	1.4	1.0
UNKNOWN	0	2	4	0.0	0.9	1.9
<b>TOTAL</b>	<b>212</b>	<b>222</b>	<b>207</b>	<b>100.0</b>	<b>100.0</b>	<b>100.0</b>
<b>SEX</b>						
MALE	162	147	150	76.4	66.2	72.5
FEMALE	50	73	57	23.6	32.9	27.5
UNKNOWN	0	2	0	0.0	0.9	0.0
<b>TOTAL</b>	<b>212</b>	<b>222</b>	<b>207</b>	<b>100.0</b>	<b>100.0</b>	<b>100.0</b>
<b>RACE</b>						
WHITE	134	128	122	63.2	57.7	58.9
BLACK	64	75	70	30.2	33.8	33.8
INDIAN	14	12	11	6.6	5.4	5.3
ASIAN	0	2	1	0.0	0.9	0.5
UNKNOWN	0	5	3	0.0	2.3	1.4
<b>TOTAL</b>	<b>212</b>	<b>222</b>	<b>207</b>	<b>100.0</b>	<b>100.0</b>	<b>100.0</b>
<b>ETHNICITY</b>						
NON - HISPANIC	182	203	178	85.8	91.4	86.0
HISPANIC	27	15	22	12.7	6.8	10.6
UNKNOWN	3	4	7	1.4	1.8	3.4
<b>TOTAL</b>	<b>212</b>	<b>222</b>	<b>207</b>	<b>100.0</b>	<b>100.0</b>	<b>100.0</b>

# OKLAHOMA STATE BUREAU OF INVESTIGATION

## MURDER BY OFFENSE - 2008

FELONY TYPE		OTHER THAN FELONY	
OFFENSE	NUMBER	OFFENSE	NUMBER
Rape	1	Lover's Triangle	6
Robbery	19	Child Killed by Babysitter	5
Burglary	1	Brawl Due to Influence of Alcohol	6
Other Sex Offenses	2	Argument Over Money or Property	13
Narcotic Drug Laws	19	Other Arguments	70
Other - not specified	3	Gangland Killings	12
All Suspected Felony Types	6	Juvenile Gang Killings	2
		Other	13
		Unknown Circumstances	34
<b>TOTAL FELONY RELATED</b>	<b>51</b>	<b>TOTAL NON - FELONY RELATED</b>	<b>161</b>

## MURDER BY RELATIONSHIP

FAMILY		OTHER THAN FAMILY	
RELATIONSHIP (VICTIM TO OFFENDER)	NUMBER	RELATIONSHIP (VICTIM TO OFFENDER)	NUMBER
Brother	3	Acquaintance	64
Common-Law Wife	2	Boyfriend	2
Daughter	1	Friend	10
Father	3	Girlfriend	8
Husband	4	Neighbor	4
In-Law	2	Other - Known to Victim	6
Mother	5	Stranger	24
Other Family	5	Relationship Not Determined	57
Stepdaughter	2	Ex-Husband	0
Stepfather	1	Ex-Wife	2
Son	0		
Stepson	2		
Wife	5		
<b>TOTAL FAMILY</b>	<b>35</b>	<b>TOTAL NON - FAMILY</b>	<b>177</b>

## MURDER BY WEAPON

WEAPON	NUMBER	% DISTRIBUTION
Firearm, type not stated - does not include mechanic's grease gun or caulking gun	5	2.4
Handgun - pistol, revolver, etc.	106	50.0
Rifle	6	2.8
Shotgun	10	4.7
Other gun	1	0.5
Knife or Cutting Instrument - including ice pick, screwdriver, ax, etc.	33	15.6
Blunt Object - hammer, club etc.	17	8.0
Personal Weapons - includes beating by hands, feet and other body members	23	10.8
Fire/Arson	3	1.4
Other - type not designated or known	8	3.8
<b>TOTAL WEAPONS</b>	<b>212</b>	<b>100.0</b>

# OKLAHOMA STATE BUREAU OF INVESTIGATION

## RAPE

**Definition: The carnal knowledge of a female forcibly and against her will, regardless of age. Statutory rape is not included in this category.**

Forcible rape differs from other violent crimes in that the victim, in many cases, is hesitant to report the offense to the police. The rigors of court proceedings and the embarrassment caused by the social stigma placed on this crime have a deterrent effect on the victim's willingness to make the crime known to the police.

For the purpose of Uniform Crime Reporting, rape is divided into two categories: (1) rape by force; (2) attempts to rape. Assaults to commit forcible rape are included in the index offenses category of rape.

### **SUMMARY ANALYSIS**

A total of 1,453 forcible and attempted rapes was reported by law enforcement agencies in 2008.

Forcible rapes accounted for approximately 7.6% of all violent crimes and approximately 1.0% of all index crimes reported.

A total of 629 rapes was cleared by arrest or exceptional means, resulting in a clearance rate of 43.3%.

Of all persons arrested for rape, 44.6% were under the age of 25; 70.6% were White, 21.2% were Black, 7.6% were Indian, and 0.6% were Asian.

The value of property stolen in the actual offense of rape totaled \$40,069.

# OKLAHOMA STATE BUREAU OF INVESTIGATION

## RAPE BY MONTH

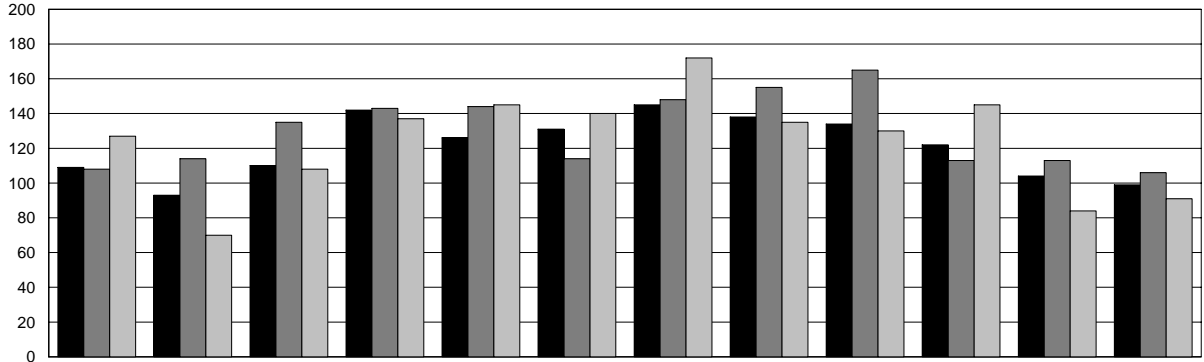

	JAN	FEB	MAR	APR	MAY	JUN	JUL	AUG	SEP	OCT	NOV	DEC
<b>2008</b>	109	93	110	142	126	131	145	138	134	122	104	99
<b>2007</b>	108	114	135	143	144	114	148	155	165	113	113	106
<b>2006</b>	127	70	108	137	145	140	172	135	130	145	84	91

2008    
  2007    
  2006

## RAPE - FORCIBLE AND ATTEMPTS

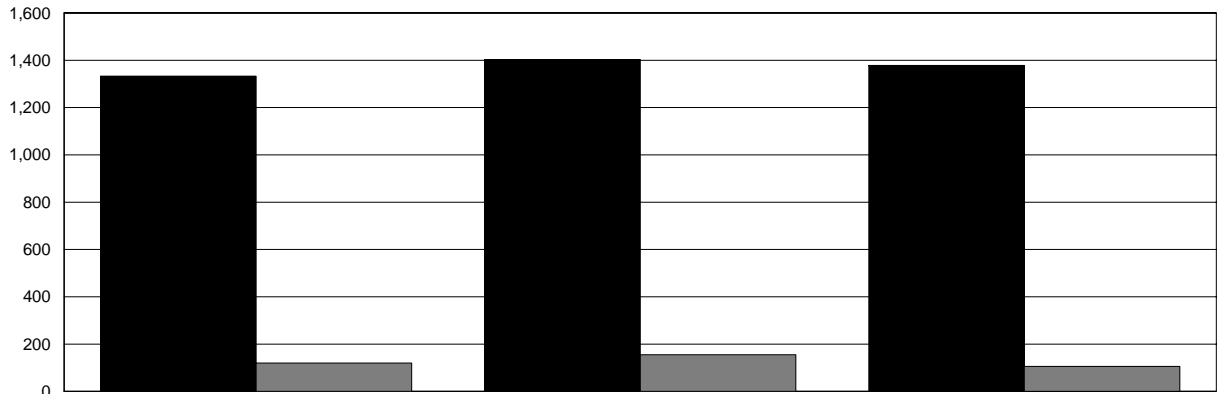

	2008	2007	2006
<b>FORCE</b>	1,333	1,403	1,378
<b>ATTEMPTS</b>	120	155	106

FORCE    
  ATTEMPTS

# OKLAHOMA STATE BUREAU OF INVESTIGATION

## ROBBERY

**Definition:** The felonious and forcible taking of property from the care, custody, or control of a person or persons by violence or putting the person in fear and against his/her will.

In order for the crime of robbery to take place, the victim must be present. Robberies are reported in the following categories: gun, knife or cutting instrument, other dangerous weapon, and strong-arm robbery.

### SUMMARY ANALYSIS

A total of 3,669 robberies was reported by law enforcement agencies in 2008.

Robberies accounted for 19.2% of all violent crimes and 2.6% of all index crimes reported. A total of 979 robberies was cleared; this was a clearance rate of 26.7%.

The highest percentage of persons arrested for robbery (12.0%) was in the 25-year-old to 29-year-old age category. Of all persons arrested for robbery, 38.0% were White, 55.8% were Black, 6.0% were Indian, and 0.2% were Asian.

The largest number of actual offenses of robbery (1,254) occurred in the highway (streets, alleys, etc.) robbery category, representing 34.2% of all reported robberies. Armed robbery (with any type of weapon) was responsible for 63.5% of the total number of offenses.

The value of property stolen in robberies totaled \$4,437,837 or 2.1% of the total value of property stolen during the year.

### ROBBERY BY CLASSIFICATION

	2008		2007		2006	
	OFFENSES	VALUES	OFFENSES	VALUES	OFFENSES	VALUES
HIGHWAY	1,254	\$ 1,744,474	1,391	\$ 1,216,803	1,177	\$ 768,788
COMMERCIAL HOUSE	545	\$ 585,017	343	\$ 403,371	400	\$ 345,617
SERVICE STATION	61	\$ 49,690	48	\$ 26,618	40	\$ 11,317
CONVENIENCE STORE	255	\$ 115,832	230	\$ 101,712	243	\$ 88,053
RESIDENCE	892	\$ 1,116,752	657	\$ 608,218	591	\$ 661,741
BANK	44	\$ 150,857	58	\$ 249,569	48	\$ 263,286
MISCELLANEOUS	618	\$ 675,215	642	\$ 404,162	632	\$ 247,324
<b>TOTAL</b>	<b>3,669</b>	<b>\$ 4,437,837</b>	<b>3,369</b>	<b>\$ 3,010,453</b>	<b>3,131</b>	<b>\$ 2,386,126</b>

# OKLAHOMA STATE BUREAU OF INVESTIGATION

## ROBBERY BY MONTH

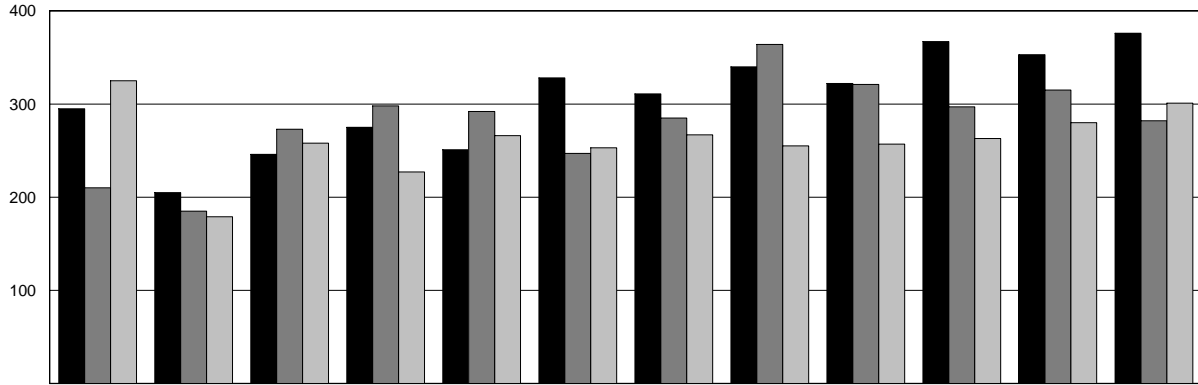

	JAN	FEB	MAR	APR	MAY	JUN	JUL	AUG	SEP	OCT	NOV	DEC
<b>2008</b>	295	205	246	275	251	328	311	340	322	367	353	376
<b>2007</b>	210	185	273	298	292	247	285	364	321	297	315	282
<b>2006</b>	325	179	258	227	266	253	267	255	257	263	280	301

2008    
  2007    
  2006

## ROBBERY BY WEAPON

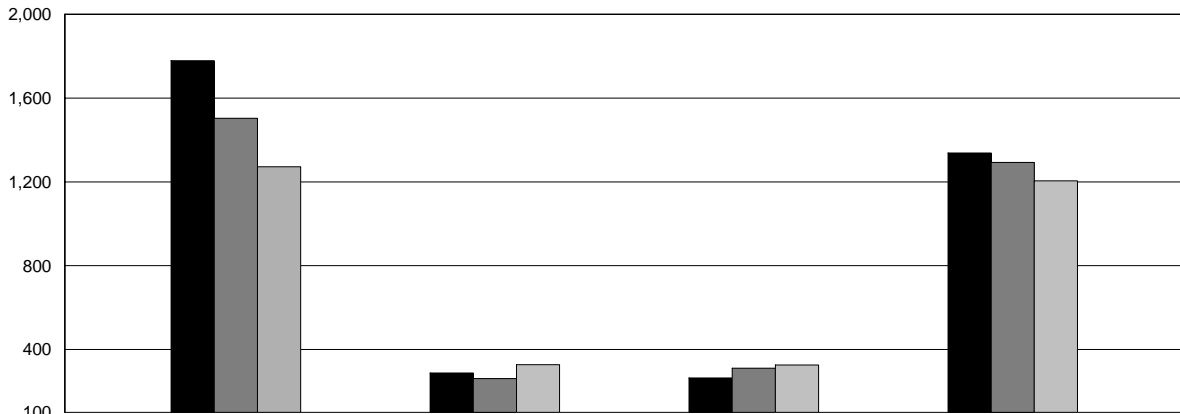

	GUN	KNIFE OR CUTTING INSTRUMENT	OTHER DANGEROUS WEAPON	HANDS, FISTS, FEET
<b>2008</b>	1,779	288	264	1,338
<b>2007</b>	1,504	261	311	1,293
<b>2006</b>	1,272	328	326	1,205

2008    
  2007    
  2006



# OKLAHOMA STATE BUREAU OF INVESTIGATION

## AGGRAVATED ASSAULT

**Definition:** The unlawful attack or an attempt to attack through force or violence to do physical injury to another.

An aggravated assault may be committed with a gun, knife or other cutting instrument, other dangerous weapon, or through the aggravated use of hands, fists, or feet. All assaults, where no weapon is used and which result in minor injuries, are classified as non-aggravated and are not counted in the index crime totals.

### SUMMARY ANALYSIS

A total of 13,794 aggravated assaults was reported by law enforcement agencies in 2008.

Aggravated assaults accounted for 72.1% of all violent crimes and 9.6% of all index crimes reported.

A total of 6,856 aggravated assaults was cleared by arrest or exceptional means, representing a clearance rate of 49.7%.

The 25-year-old to 29-year-old age group, at 16.1% accounted for the highest percentage of persons arrested for aggravated assault. Of all persons arrested, 62.7% were White, 26.5% were Black, 10.3% were Indian, and 0.4% were Asian.

Of all types of aggravated assaults, the use of "other dangerous weapon" was the most prevalent; this category reflected 5,039 offenses or 36.5% of all aggravated assaults.

# OKLAHOMA STATE BUREAU OF INVESTIGATION

## AGGRAVATED ASSAULT BY MONTH

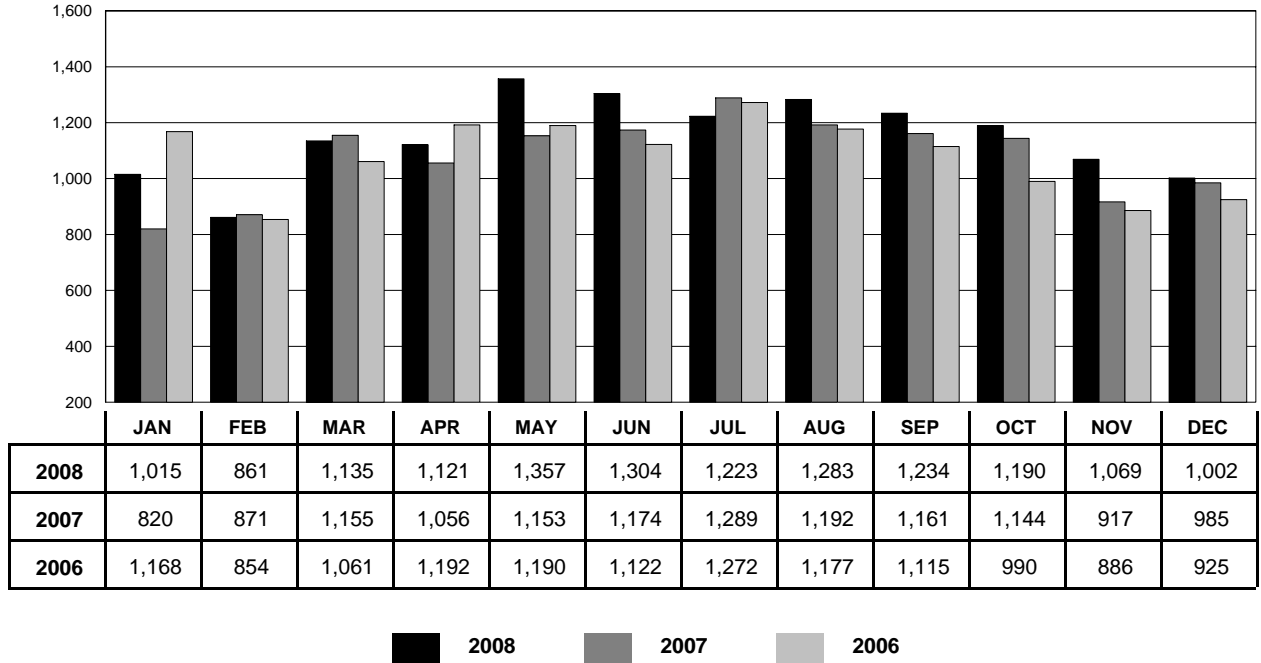

## AGGRAVATED ASSAULT BY WEAPON

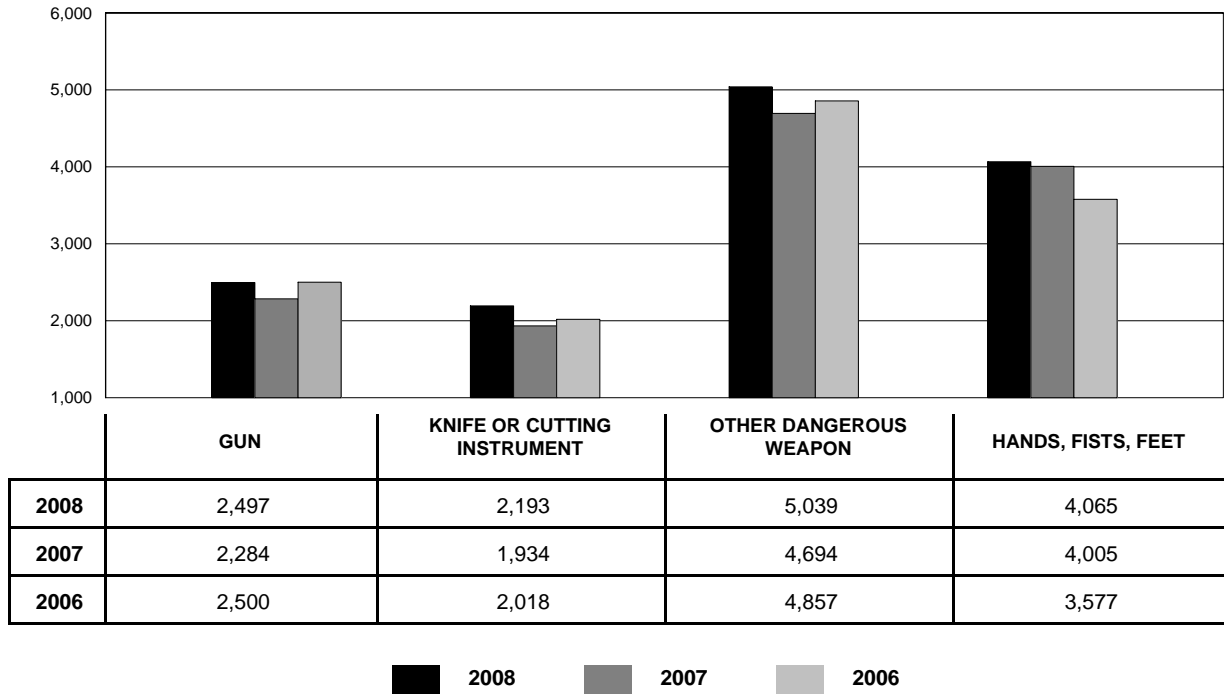

# OKLAHOMA STATE BUREAU OF INVESTIGATION

## BURGLARY

**Definition: Any unlawful or attempted forcible entry of a structure to commit a felony or larceny, even though force may not have been used to gain entry.**

For Uniform Crime Reporting purposes, the offense of burglary is divided into three categories: (1) forcible entry; (2) unlawful entry; (3) attempted forcible entry.

### SUMMARY ANALYSIS

A total of 34,861 burglaries was reported in 2008.

Burglaries accounted for 28.0% of all non-violent crimes and 24.3% of all index crimes reported.

A total of 4,793 burglaries was cleared by arrest or exceptional means. This was a clearance rate of 13.7%.

The 25-year-old to 29-year-old age group accounted for the highest percentage of adults arrested for burglary at 15.9%. The 13-year-old to 14-year-old age accounted for the highest percentage of juvenile offenders arrested.

Persons under the age of 18 were accountable for 32.9% of all burglary arrests and 1.7% of burglaries cleared.

Of all persons arrested, 65.6% were White, 26.5% were Black, 7.6% were Indian, and 0.3% were Asian.

Forcible entry was the most prevalent of the three categories of burglary, with 24,596 actual offenses. This represents 70.6% of the total burglaries committed. Unlawful entry (no force) constituted 24.1%, while 5.3% were attempts.

The value of property stolen in actual offenses of burglary totaled \$60,313,661 or 28.3% of the total value of property stolen during 2008.

Residential burglaries accounted for 78.0% of the total offenses reported, with a total dollar loss of \$45,322,196. The number of residential burglaries was 27,181. Daytime hours accounted for 38.4% of all burglaries; 31.4% took place in the nighttime. The remainder occurred at undetermined times.

# OKLAHOMA STATE BUREAU OF INVESTIGATION

## BURGLARY BY MONTH

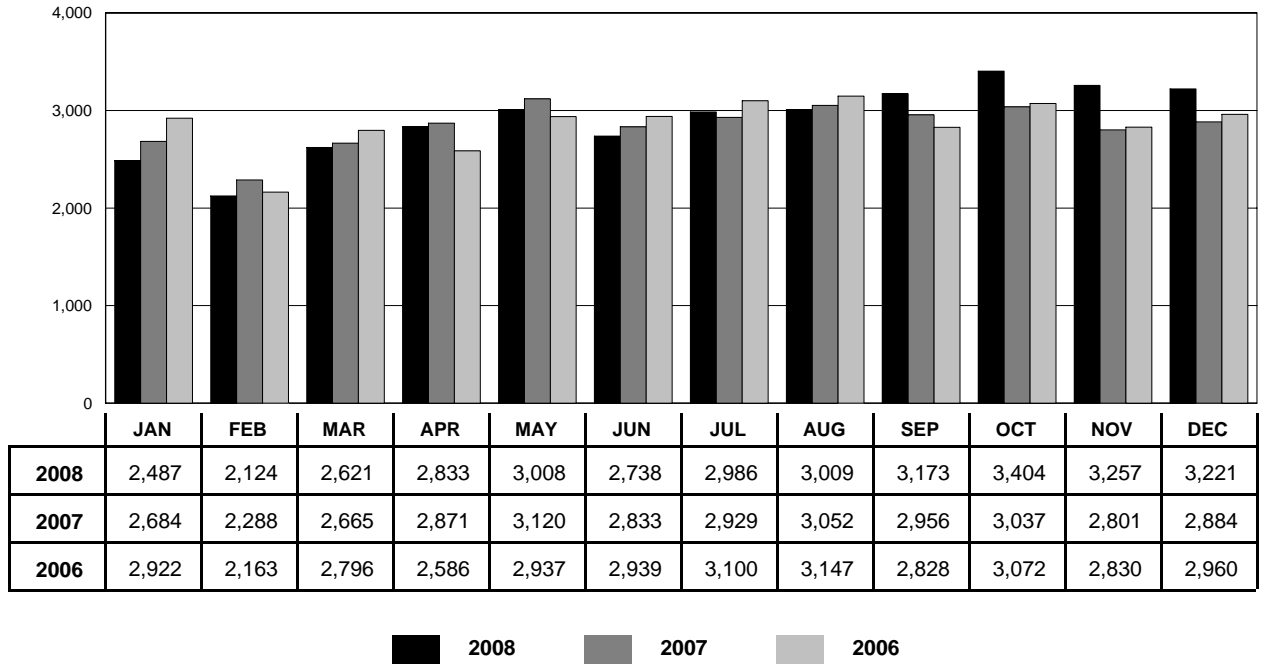

## BURGLARY BY TYPE

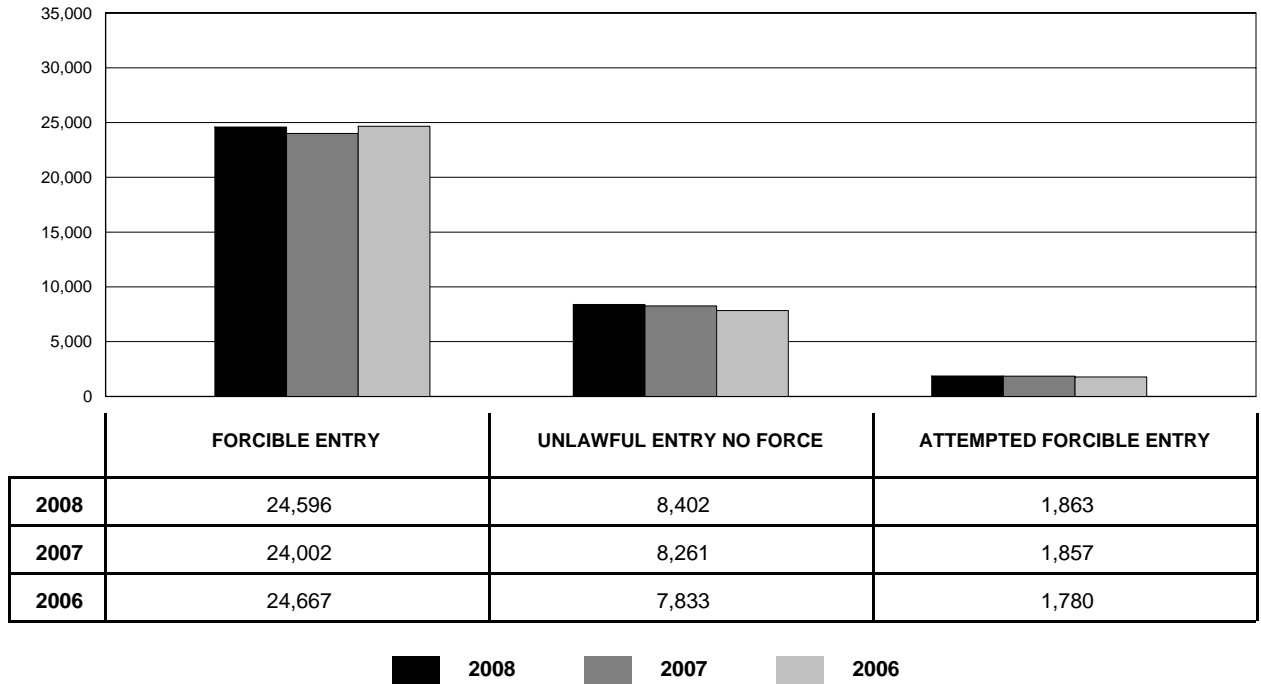

# OKLAHOMA STATE BUREAU OF INVESTIGATION

## BURGLARY - RESIDENCE

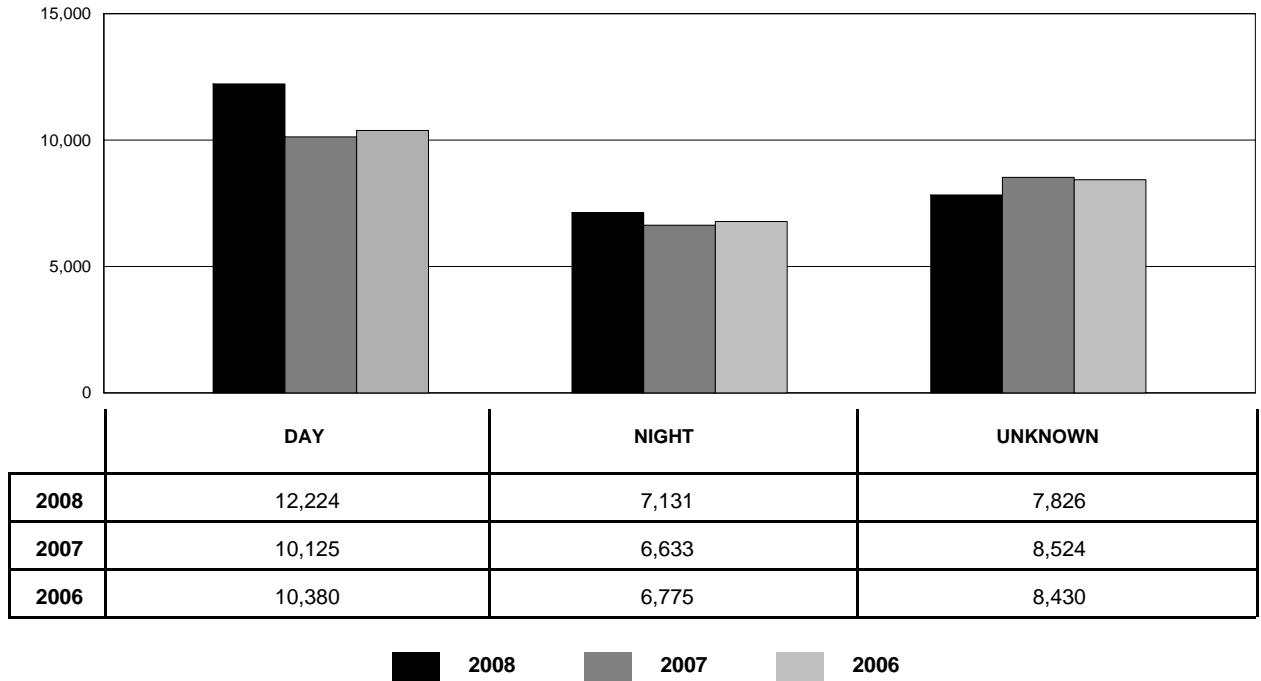

## BURGLARY - NON-RESIDENCE

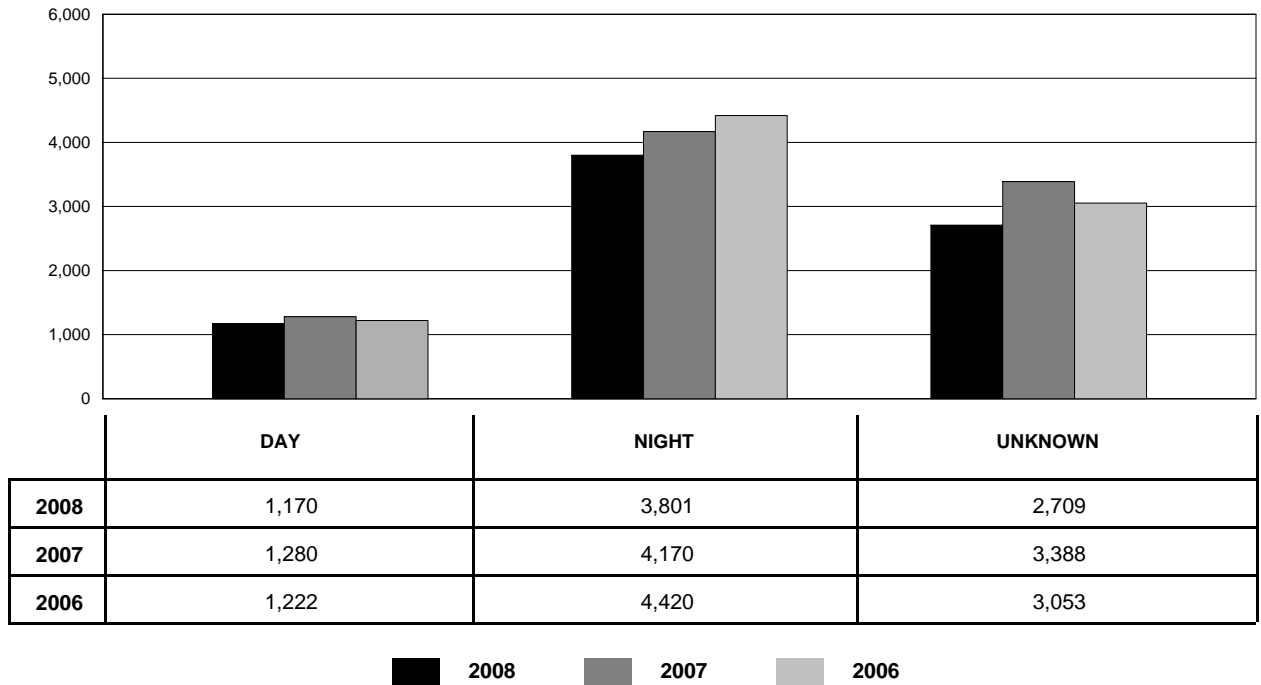

# OKLAHOMA STATE BUREAU OF INVESTIGATION

## BURGLARY BY CLASSIFICATION

CLASSIFICATION		YEAR	NUMBER OF OFFENSES	% CHANGE	% DISTRIBUTION	VALUE STOLEN
RESIDENCE	NIGHT	2008	7,131	+7.5	20.5	\$ 9,392,616
		2007	6,633	-2.1	19.4	\$ 7,510,635
		2006	6,775	-10.4	19.8	\$ 7,846,631
	DAY	2008	12,224	+20.7	35.1	\$21,487,957
		2007	10,125	-2.5	29.7	\$ 16,243,285
		2006	10,380	-1.2	30.3	\$ 14,598,755
	UNKNOWN	2008	7,826	-8.2	22.4	\$14,441,623
		2007	8,524	+1.1	25.0	\$ 17,386,519
		2006	8,430	-4.7	24.6	\$ 15,510,308
<b>TOTAL</b>		<b>2008</b>	<b>27,181</b>	<b>+7.5</b>	<b>78.0</b>	<b>\$45,322,196</b>
		<b>2007</b>	<b>25,282</b>	<b>-1.2</b>	<b>74.1</b>	<b>\$41,140,439</b>
		<b>2006</b>	<b>25,585</b>	<b>-4.9</b>	<b>74.6</b>	<b>\$37,955,694</b>
NON - RESIDENCE	NIGHT	2008	3,801	-8.8	10.9	\$ 6,110,628
		2007	4,170	-5.7	12.2	\$ 7,696,037
		2006	4,420	+0.9	12.9	\$ 7,800,557
	DAY	2008	1,170	-8.6	3.4	\$ 2,063,819
		2007	1,280	+4.7	3.8	\$ 2,044,677
		2006	1,222	+2.8	3.6	\$ 2,060,499
	UNKNOWN	2008	2,709	-20.0	7.8	\$ 6,817,018
		2007	3,388	+11.0	9.9	\$ 10,496,102
		2006	3,053	-3.9	8.9	\$ 7,266,196
<b>TOTAL</b>		<b>2008</b>	<b>7,680</b>	<b>-13.1</b>	<b>22.0</b>	<b>\$14,991,465</b>
		<b>2007</b>	<b>8,838</b>	<b>+1.6</b>	<b>25.9</b>	<b>\$20,236,816</b>
		<b>2006</b>	<b>8,695</b>	<b>-0.6</b>	<b>25.4</b>	<b>\$17,127,252</b>
<b>GRAND TOTAL</b>		<b>2008</b>	<b>34,861</b>	<b>+2.2</b>	<b>100.0</b>	<b>\$60,313,661</b>
		<b>2007</b>	<b>34,120</b>	<b>-0.5</b>	<b>100.0</b>	<b>\$61,377,255</b>
		<b>2006</b>	<b>34,280</b>	<b>-3.9</b>	<b>100.0</b>	<b>\$55,082,946</b>

# OKLAHOMA STATE BUREAU OF INVESTIGATION

## LARCENY

**Definition: The unlawful taking of property of another with intent to deprive him/her of ownership without the use of force, violence, or fraud.**

For reporting purposes, larcenies are specifically categorized in crimes resulting from: (1) pocket picking, (2) purse snatching, (3) shoplifting, (4) theft from a motor vehicle, (5) theft of motor vehicle parts and accessories, (6) bicycle theft, (7) theft from buildings, and (8) theft from any coin operated machine. Any remaining crimes of theft are classified in the "all other" category.

### SUMMARY ANALYSIS

A total of 78,861 larcenies was reported by law enforcement agencies.

Larceny accounted for 63.3% of all non-violent crimes and 54.9% of all index crimes reported.

There were 14,762 larcenies cleared by arrest or exceptional means for a clearance rate of 18.7%.

At 10.2%, the 25-year-old to 29-year-old age category range reflected the largest number of larceny arrests.

Persons under the age of 18 were accountable for 30.0% of all larceny arrests and 3.6% of larceny clearances.

Of all persons arrested, 68.5% were White, 25.1% were Black, 5.6% were Indian, and 0.8% were Asian.

The value of property stolen in larceny offenses totaled \$76,370,967, representing 35.9% of the total value of property stolen.

# OKLAHOMA STATE BUREAU OF INVESTIGATION

## LARCENY BY CLASSIFICATION

CLASSIFICATION	YEAR	NUMBER OF OFFENSES	% CHANGE	% DISTRIBUTION	VALUE STOLEN
POCKET PICKING	2008	320	+3.2	0.4	\$ 82,720
	2007	310	+17.4	0.4	\$ 116,282
	2006	264	-16.2	0.3	\$ 69,360
PURSE SNATCHING	2008	354	+1.4	0.4	\$ 91,815
	2007	349	-18.6	0.4	\$ 72,928
	2006	429	-1.6	0.5	\$ 101,062
SHOPLIFTING	2008	13,015	+18.8	16.5	\$ 2,286,353
	2007	10,958	+9.7	13.7	\$ 1,666,207
	2006	9,993	-16.4	12.3	\$ 1,438,646
FROM MOTOR VEHICLES	2008	20,623	+1.8	26.2	\$12,076,832
	2007	20,257	-2.2	25.3	\$13,829,251
	2006	20,707	+0.6	25.5	\$12,580,146
MOTOR VEHICLE PARTS AND ACCESSORIES	2008	6,695	-1.9	8.5	\$ 3,795,853
	2007	6,824	-12.2	8.5	\$ 3,932,523
	2006	7,772	-12.2	9.6	\$ 3,725,510
BICYCLES	2008	1,738	-12.2	2.2	\$ 393,474
	2007	1,980	-4.8	2.5	\$ 396,919
	2006	2,080	-14.6	2.6	\$ 414,426
FROM BUILDINGS	2008	10,930	+5.4	13.9	\$10,164,970
	2007	10,370	+5.8	13.0	\$ 9,243,398
	2006	9,798	-7.4	12.1	\$10,669,706
FROM COIN OPERATED MACHINES	2008	336	-1.5	0.4	\$ 244,194
	2007	341	-11.2	0.4	\$ 186,011
	2006	384	-17.4	0.5	\$ 251,111
ALL OTHERS	2008	24,850	-13.1	31.5	\$47,234,756
	2007	28,600	-3.6	35.8	\$39,394,283
	2006	29,658	-22.2	36.6	\$39,957,022
<b>TOTAL</b>	<b>2008</b>	<b>78,861</b>	<b>-1.4</b>	<b>100.0</b>	<b>\$76,370,967</b>
	<b>2007</b>	<b>79,989</b>	<b>-1.4</b>	<b>100.0</b>	<b>\$68,837,802</b>
	<b>2006</b>	<b>81,085</b>	<b>-13.5</b>	<b>100.0</b>	<b>\$69,206,989</b>



# OKLAHOMA STATE BUREAU OF INVESTIGATION

## LARCENY OFFENSES BY MONTH

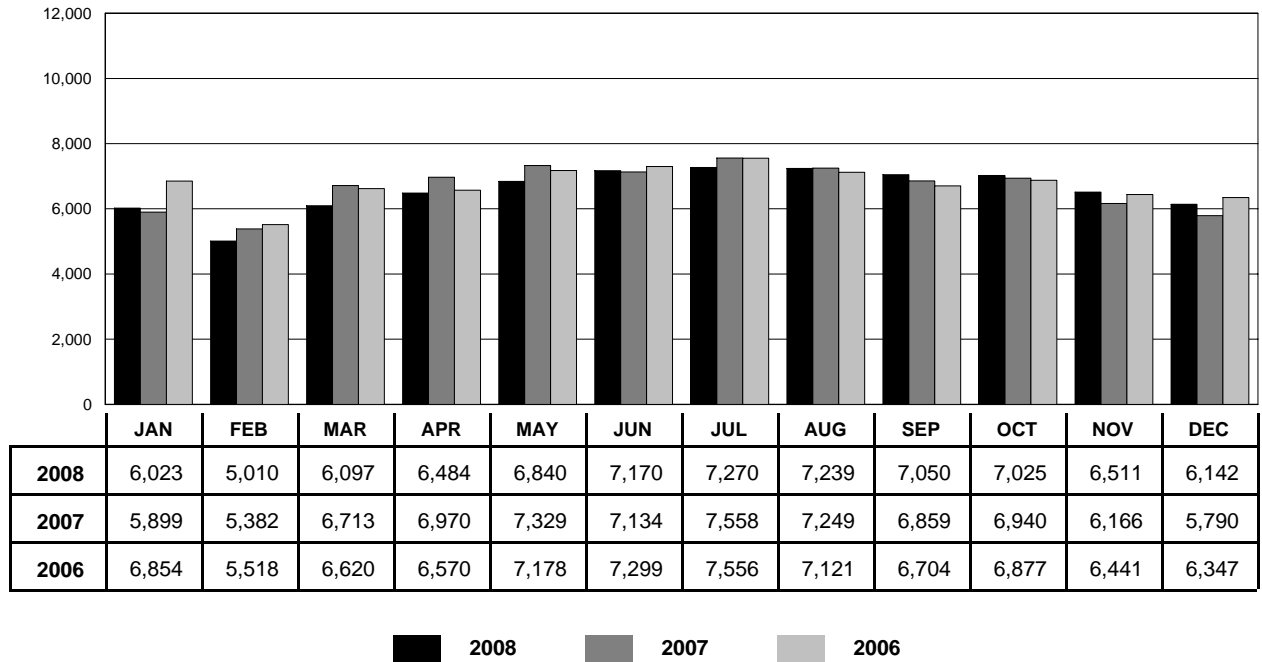

## LARCENY OFFENSES BY VALUE

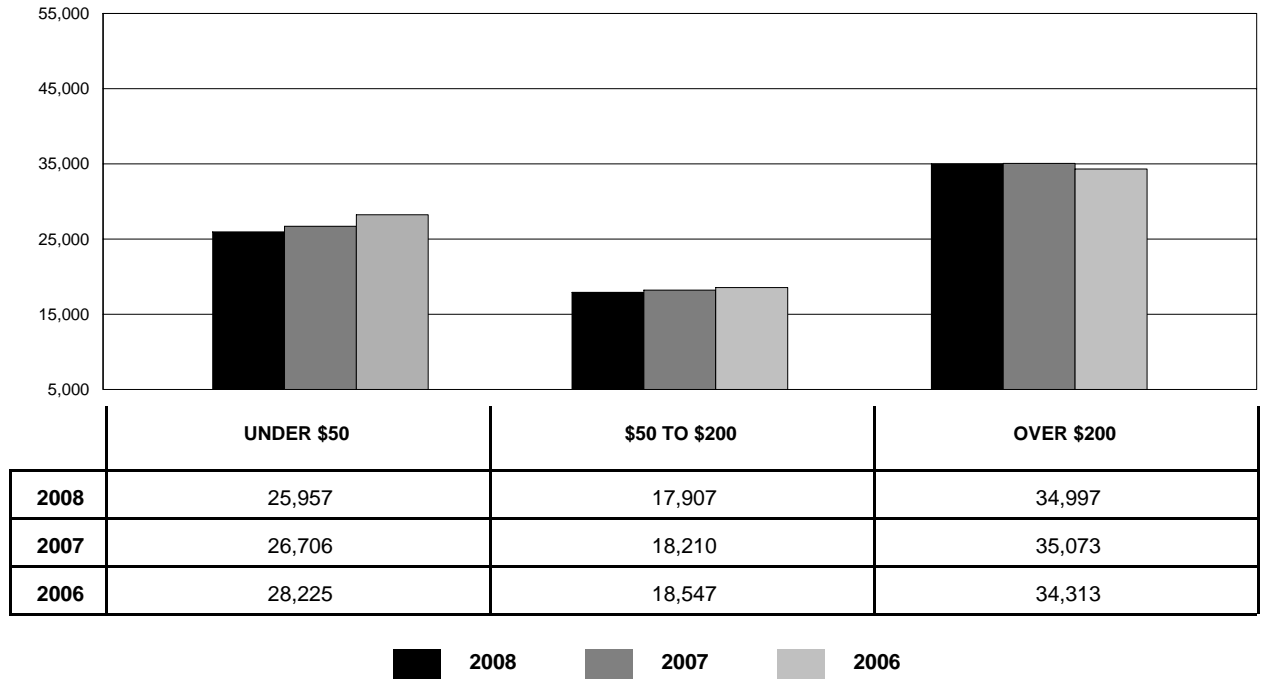

# OKLAHOMA STATE BUREAU OF INVESTIGATION

## MOTOR VEHICLE THEFT

**Definition: The unlawful taking or attempted taking of a motor vehicle.**

The term "motor vehicle" includes those self-propelled vehicles which run on a land surface and not on rails.

Thefts of farm equipment, bulldozers, airplanes, and construction equipment are not included in the definition of a motor vehicle. Joyriding is included in this category.

Motor vehicle theft is divided into three categories: (1) autos; (2) trucks and buses; and (3) other vehicles.

### SUMMARY ANALYSIS

A total of 10,837 motor vehicle thefts was reported by law enforcement agencies in 2008, representing a total value of \$71,648,621.

Motor vehicle theft made up 8.7% of all non-violent crimes and 7.5% of all index crimes reported.

A total of 1,495 motor vehicle thefts was cleared by arrest or exceptional means for a clearance rate of 13.8%.

At 13.5%, the 25-year-old to 29-year-old age category accounted for the highest percentage of all those arrested for motor vehicle theft.

Juvenile arrests accounted for 27.0% of all motor vehicle theft arrests. Of the juvenile arrests, 40.0% were of 13, 14, and 15 year old offenders.

Of all persons arrested, 75.0% were White, 15.4% were Black, 8.6% were Indian, and 1.0% were Asian.

The recovery rate for motor vehicle theft was 64.1% with 6,948 recovered.

The average value of motor vehicles stolen during 2008 was \$6,611.48.

# OKLAHOMA STATE BUREAU OF INVESTIGATION

## MOTOR VEHICLE THEFT BY MONTH

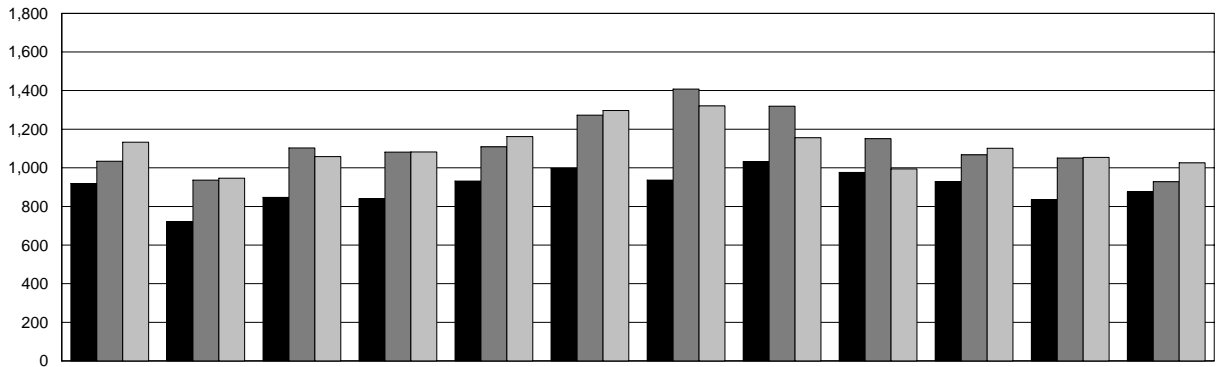

	JAN	FEB	MAR	APR	MAY	JUN	JUL	AUG	SEP	OCT	NOV	DEC
<b>2008</b>	918	721	847	839	931	998	936	1,032	976	928	835	876
<b>2007</b>	1,034	936	1,103	1,081	1,109	1,273	1,408	1,319	1,151	1,067	1,051	928
<b>2006</b>	1,133	946	1,058	1,082	1,162	1,297	1,321	1,156	994	1,101	1,054	1,026

2008    
  2007    
  2006

## MOTOR VEHICLE THEFT BY TYPE

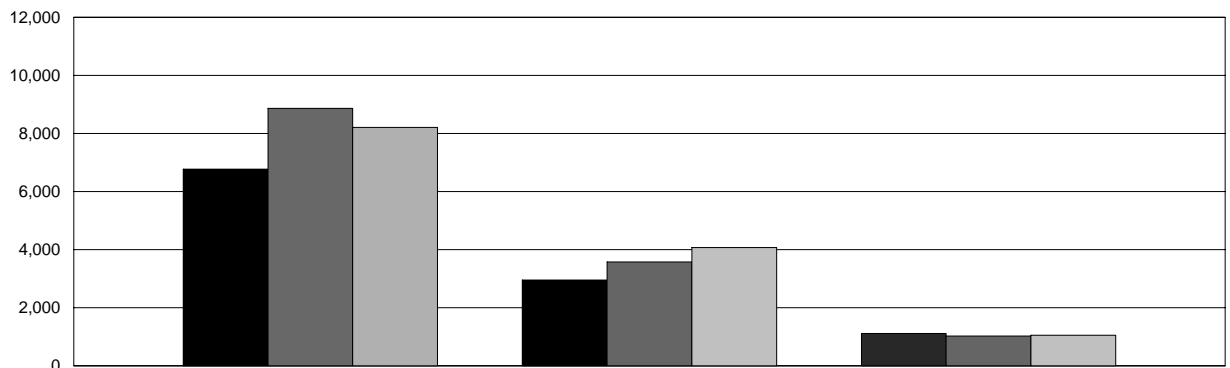

	AUTOS	TRUCKS & BUSES	OTHER VEHICLES
<b>2008</b>	6,773	2,950	1,114
<b>2007</b>	8,863	3,574	1,023
<b>2006</b>	8,211	4,068	1,051

2008    
  2007    
  2006

# OKLAHOMA STATE BUREAU OF INVESTIGATION

## ARSON

**Definition:** Any willful or malicious burning, or attempt to burn, with or without intent to defraud.

The term "Arson" applies only to those fires determined through investigation to have been willfully or maliciously set.

Attempts to burn are included in the arson report, but fires of suspicious or unknown origin are not.

### SUMMARY ANALYSIS

A total of 1,174 cases of arson was reported by law enforcement agencies in 2008.

Of those reported, 596 were structural, 307 were mobile, and 271 accounted for all others.

Arson clearances by arrest or exceptional means totaled 264, for a clearance rate of 22.5%. Persons under 18 years of age accounted for 90 of those clearances.

The total estimated value of property damaged by reported arson in 2008 was \$27,436,935. This is an increase of 76.6% from the \$15,535,806 worth of property damaged by arson in 2007.

The guidelines used by fire departments to report arson to the State Fire Marshal's Office differ from those in which the Uniform Crime Reporting Program obtains its data from law enforcement agencies. For more information on arson, you may contact the Oklahoma Fire Incident Reporting System (OFIRS) at:

OFIRS  
State Fire Marshal's Office  
2401 N. W. 23rd, Suite 4  
Oklahoma City, OK 73107  
405-522-5005

# OKLAHOMA STATE BUREAU OF INVESTIGATION

## ARSON BY CLASSIFICATION

CLASSIFICATION	YEAR	NUMBER OF OFFENSES	% CHANGE	ESTIMATED VALUE OF DAMAGED PROPERTY
<b>STRUCTURAL</b>				
SINGLE OCCUPANCY RESIDENTIAL	2008	346	+3.0	\$ 12,807,738
	2007	336	-12.3	\$ 4,724,618
	2006	383	+4.6	\$ 7,306,601
OTHER RESIDENTIAL	2008	90	-11.8	\$ 1,748,017
	2007	102	+41.7	\$ 2,159,166
	2006	72	-19.1	\$ 2,667,975
STORAGE	2008	34	-15.0	\$ 624,847
	2007	40	-21.6	\$ 516,203
	2006	51	+15.9	\$ 866,130
INDUSTRIAL/MANUFACTURING	2008	3	-25.0	\$ 810,400
	2007	4	+33.3	\$ 440,010
	2006	3	0.0	\$ 164,500
OTHER COMMERCIAL	2008	50	+2.0	\$ 3,457,183
	2007	49	+63.3	\$ 3,608,963
	2006	30	-38.8	\$ 3,824,382
COMMUNITY/PUBLIC	2008	41	-10.9	\$ 3,790,956
	2007	46	+24.3	\$ 2,356,924
	2006	37	-33.9	\$ 374,752
ALL OTHER STRUCTURES	2008	32	+18.5	\$ 142,952
	2007	27	-3.6	\$ 92,280
	2006	28	-17.6	\$ 200,492
<b>TOTAL</b>	<b>2008</b>	<b>596</b>	<b>-1.3</b>	<b>\$ 23,382,093</b>
	<b>2007</b>	<b>604</b>	<b>0.0</b>	<b>\$ 13,898,164</b>
	<b>2006</b>	<b>604</b>	<b>-5.8</b>	<b>\$ 15,404,832</b>
<b>MOBILE</b>				
MOTOR VEHICLES	2008	248	+15.3	\$ 2,881,878
	2007	215	-6.1	\$ 1,159,975
	2006	229	-6.1	\$ 1,145,830
OTHER MOBILE PROPERTY	2008	59	+68.6	\$ 581,459
	2007	35	+6.1	\$ 246,955
	2006	33	-5.7	\$ 284,396
<b>TOTAL</b>	<b>2008</b>	<b>307</b>	<b>+22.8</b>	<b>\$ 3,463,337</b>
	<b>2007</b>	<b>250</b>	<b>-4.6</b>	<b>\$ 1,406,930</b>
	<b>2006</b>	<b>262</b>	<b>-6.1</b>	<b>\$ 1,430,226</b>
<b>TOTAL OTHERS</b>				
OTHER	2008	271	+44.9	\$ 591,505
	2007	187	-34.2	\$ 230,712
	2006	284	-2.7	\$ 426,114
<b>GRAND TOTAL</b>	<b>2008</b>	<b>1,174</b>	<b>+12.8</b>	<b>\$ 27,436,935</b>
	<b>2007</b>	<b>1,041</b>	<b>-9.5</b>	<b>\$ 15,535,806</b>
	<b>2006</b>	<b>1,150</b>	<b>-5.1</b>	<b>\$ 17,261,172</b>





# IV

## PROPERTY STOLEN AND RECOVERED



# OKLAHOMA STATE BUREAU OF INVESTIGATION

## PROPERTY

Each month law enforcement agencies submit supplementary data pertaining to crimes in which money or property is stolen. These figures are subsequently compiled and analyzed and the resultant figures provide information concerning the value of property stolen and recovered by type of property and offense.

The total value of property stolen in Oklahoma during 2008 was \$212,815,406. This is a decrease of \$153,429 or 0.1% less than the previous year.

Law enforcement agencies recovered approximately 8.8% less property in 2008 with \$51,476,668 or 24.2% of the total property stolen.

**VALUE OF PROPERTY  
STOLEN BY TYPE**

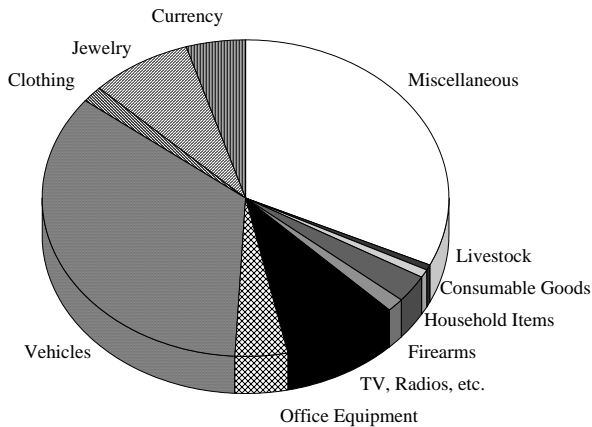

**VALUE OF PROPERTY STOLEN  
& RECOVERED BY TYPE**

CATEGORY	VALUE STOLEN	VALUE RECOVERED
Currency	9,981,461	370,534
Jewelry	17,303,140	640,430
Clothing	3,562,142	552,974
Vehicles	73,767,044	40,890,877
Office Equipment	8,970,840	330,544
TV, Radios, etc.	19,538,081	746,620
Firearms	2,771,533	177,596
Household Items	5,685,250	281,499
Consumable Goods	2,086,687	187,910
Livestock	1,024,716	100,003
Miscellaneous	68,124,512	7,197,681
<b>TOTAL</b>	<b>212,815,406</b>	<b>51,476,668</b>



# OKLAHOMA STATE BUREAU OF INVESTIGATION

## VALUE OF PROPERTY STOLEN - RECOVERED BY MONTH

MONTH	VALUE STOLEN	VALUE RECOVERED
January	17,205,496	4,358,694
February	12,415,783	3,737,163
March	17,067,849	4,215,579
April	16,812,211	4,285,168
May	18,359,356	4,481,148
June	18,098,864	4,283,513
July	18,310,770	4,252,313
August	19,368,723	5,148,360
September	19,076,664	4,156,289
October	20,274,060	5,107,017
November	18,495,479	4,031,097
December	17,330,151	3,420,327
Total	212,815,406	51,476,668

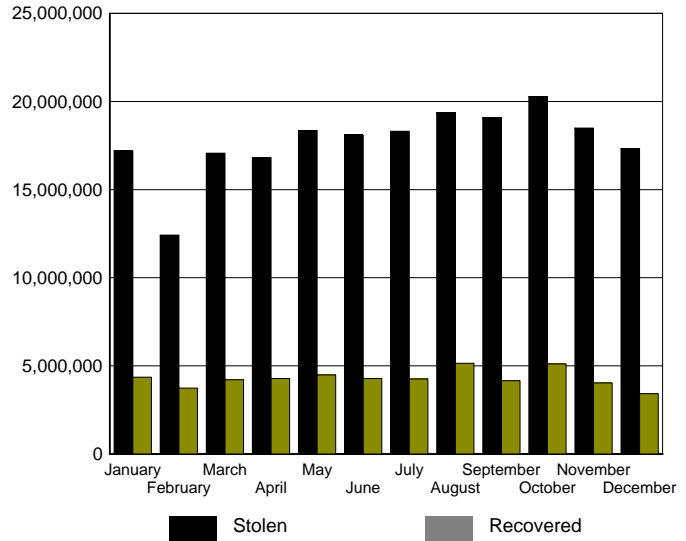

## VALUE OF PROPERTY STOLEN - BY OFFENSE

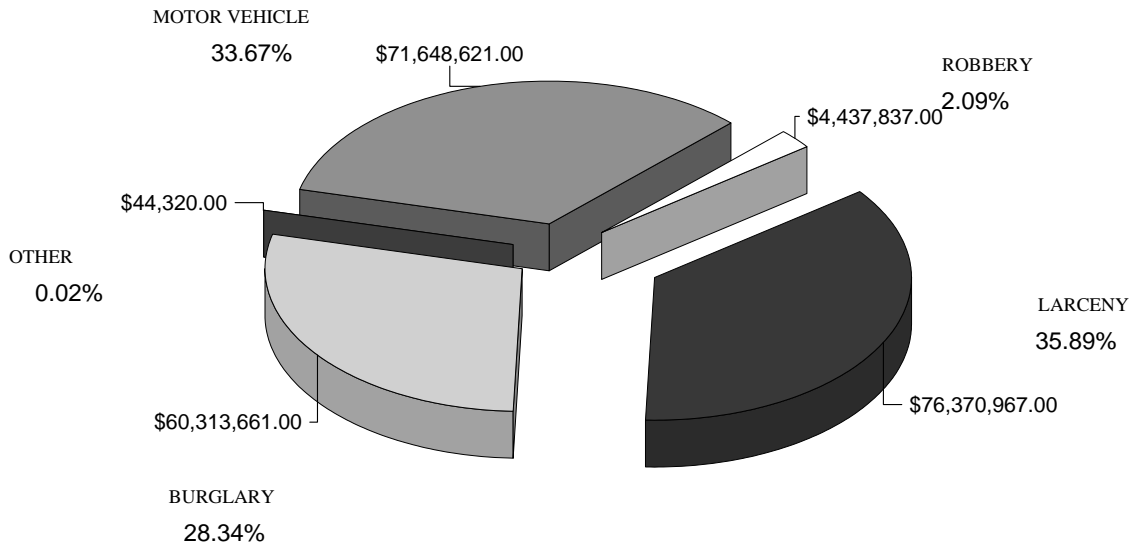

# OKLAHOMA STATE BUREAU OF INVESTIGATION

## PROPERTY STOLEN - RECOVERED BY MONTH

MONTH	YEAR	STOLEN	% CHANGE	RECOVERED	% CHANGE
JANUARY	2008	\$17,205,496	-0.3	\$4,358,694	-19.6
	2007	\$17,252,237	+8.0	\$5,418,982	+27.2
	2006	\$15,975,449	-7.6	\$4,259,487	-13.6
FEBRUARY	2008	\$12,415,783	-15.3	\$3,737,163	-16.0
	2007	\$14,659,217	+1.9	\$4,448,073	-1.6
	2006	\$14,380,116	+3.2	\$4,522,394	+8.6
MARCH	2008	\$17,067,849	-0.9	\$4,215,579	-5.7
	2007	\$17,224,802	+3.1	\$4,468,353	+9.8
	2006	\$16,702,110	+8.1	\$4,070,921	+0.4
APRIL	2008	\$16,812,211	-7.6	\$4,285,168	-0.9
	2007	\$18,196,462	+18.2	\$4,324,270	+0.1
	2006	\$15,392,467	+3.7	\$4,320,476	+23.1
MAY	2008	\$18,359,356	+8.4	\$4,481,148	-2.8
	2007	\$16,941,161	-8.5	\$4,609,788	-7.1
	2006	\$18,524,481	+17.4	\$4,964,098	+37.8
JUNE	2008	\$18,098,864	+3.5	\$4,283,513	-6.5
	2007	\$17,485,069	-5.9	\$4,582,035	-8.0
	2006	\$18,577,845	+6.6	\$4,978,529	+24.7
JULY	2008	\$18,310,770	-7.5	\$4,252,313	-21.5
	2007	\$19,797,024	+8.3	\$5,415,401	+18.4
	2006	\$18,278,836	+0.1	\$4,572,797	+1.1
AUGUST	2008	\$19,368,723	+0.7	\$5,148,360	+8.5
	2007	\$19,226,928	+4.2	\$4,745,683	-4.6
	2006	\$18,457,136	-3.4	\$4,976,044	+2.3
SEPTEMBER	2008	\$19,076,664	+4.9	\$4,156,289	-3.6
	2007	\$18,184,678	+5.4	\$4,313,027	+2.3
	2006	\$17,245,655	-9.5	\$4,216,463	-9.7
OCTOBER	2008	\$20,274,060	+11.1	\$5,107,017	+7.9
	2007	\$18,256,570	+7.1	\$4,731,331	+17.4
	2006	\$17,052,471	-11.4	\$4,030,389	-11.9
NOVEMBER	2008	\$18,495,479	+1.3	\$4,031,097	-13.2
	2007	\$18,267,002	+6.8	\$4,644,080	-2.4
	2006	\$17,103,251	+2.2	\$4,756,913	+5.7
DECEMBER	2008	\$17,330,151	-0.8	\$3,420,327	-28.2
	2007	\$17,477,685	-5.0	\$4,762,375	+6.6
	2006	\$18,396,996	+18.4	\$4,465,474	+5.1
<b>TOTAL</b>	<b>2008</b>	<b>\$212,815,406</b>	<b>-0.1</b>	<b>\$51,476,668</b>	<b>-8.8</b>
	<b>2007</b>	<b>\$212,968,835</b>	<b>+3.3</b>	<b>\$56,463,398</b>	<b>+4.3</b>
	<b>2006</b>	<b>\$206,086,813</b>	<b>+1.7</b>	<b>\$54,133,985</b>	<b>+4.8</b>



# V

## ARREST AND CLEARANCE DATA



# OKLAHOMA STATE BUREAU OF INVESTIGATION

## ARREST AND CLEARANCE DATA

The Oklahoma Uniform Crime Reporting Program requests the monthly submission of data concerning persons arrested in Oklahoma. A record of total arrest activity for criminal acts in both Part I and Part II classifications is collected and analyzed according to age, sex, and race. With the exception of arrests for driving under the influence and transporting an open container, traffic arrests are not reported.

A person is counted on the monthly arrest report each time he is arrested. A person may be arrested several times during the month for such crimes as public drunkenness, disorderly conduct, and similar violations. It should be noted that if a person is charged with several different crimes at the same time, the arrest is shown only for the highest offense the person committed at that time.

A total of 162,206 arrests was reported in 2008. Juveniles accounted for 21,818 of those arrested. The number of arrests decreased by 125 or 0.08% from 2007.

An analysis of reported arrests for 2008 indicates 14.1% of all arrests occurred in the index offenses. The highest clearance rate of a particular index offense occurred in the murder category with 69.8% being cleared by arrests or exceptional means.

Alcohol related arrests (driving under the influence, drunkenness, and other liquor law violations) constituted 29.4% of the total arrests reported in 2008. This percentage represents the arrest of 1,644 juveniles and 46,039 adults. The highest percentage of arrests occurred in the category of drunkenness which represented 53.5% of arrests made for all alcohol related offenses.

### CLEARANCE RATE

For crime reporting purposes, a crime index offense is cleared when: (1) a law enforcement agency has identified the offender; (2) there is enough evidence to charge the offender; and (3) the offender is actually taken into custody. The arrest of one person may clear several crimes or the arrest of several persons may clear only one crime. The number of arrests and the number of clearances for any particular offense should not be compared as the numbers may not, and likely will not, be the same.

Clearances are also reported when some element beyond law enforcement control precludes the filing of formal charges. Examples include the death of the offender, particularly in the case of a murder/suicide, the handling of juveniles, and other exceptional circumstances.

# OKLAHOMA STATE BUREAU OF INVESTIGATION

## PERCENTAGE OF INDEX CRIMES CLEARED

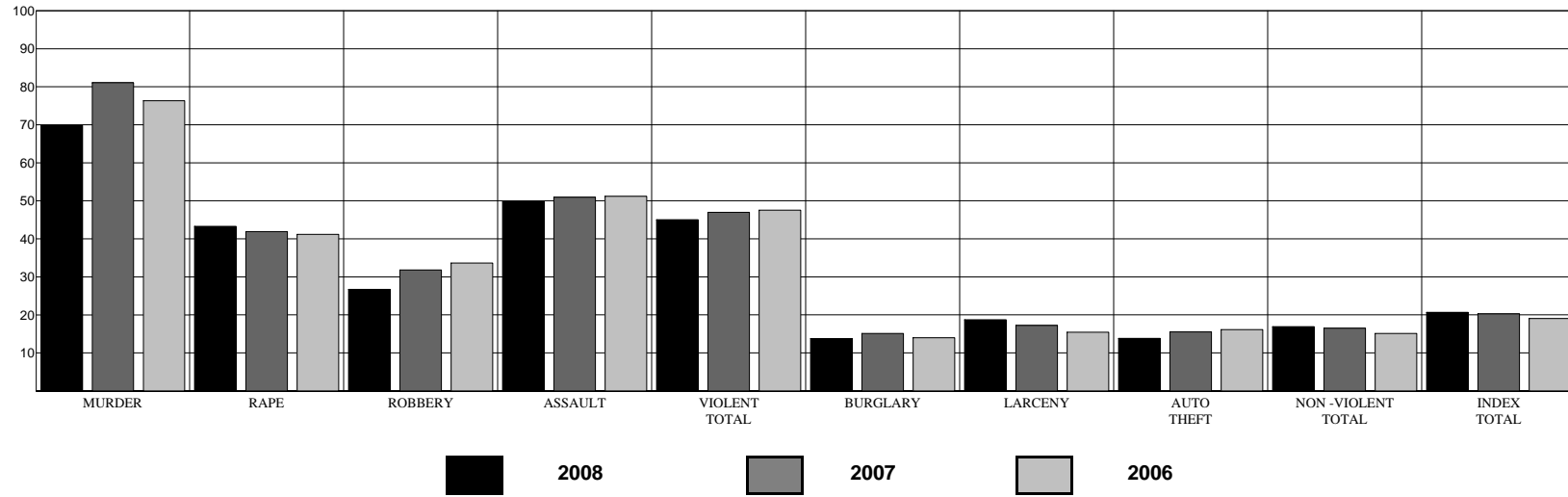

YEAR	MURDER	RAPE	ROBBERY	ASSAULT	VIOLENT TOTAL	BURGLARY	LARCENY	AUTO THEFT	NON-VIOLENT TOTAL	INDEX TOTAL
<b>2008</b>	69.8	43.3	26.7	49.7	<b>45.0</b>	13.7	18.7	13.8	<b>16.9</b>	<b>20.6</b>
<b>2007</b>	81.1	41.9	31.8	51.0	<b>47.0</b>	15.1	17.2	15.5	<b>16.5</b>	<b>20.3</b>
<b>2006</b>	76.3	41.2	33.6	51.2	<b>47.6</b>	14.0	15.4	16.1	<b>15.1</b>	<b>19.1</b>

# OKLAHOMA STATE BUREAU OF INVESTIGATION

## CLEARANCE BY AGE

### AGE 17 & UNDER

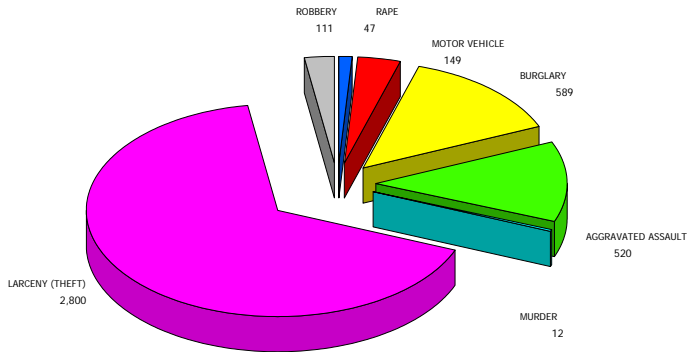

### AGE 18 & OVER

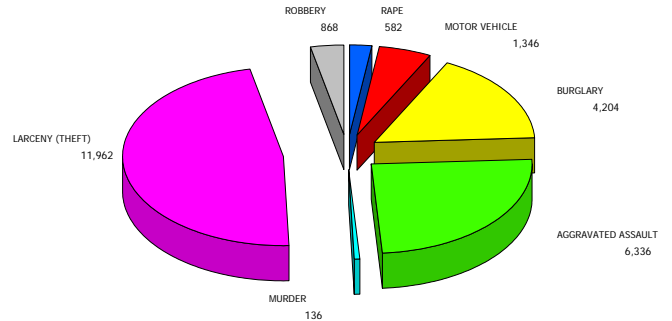

## CLEARANCE DATA

OFFENSE	NUMBER OF OFFENSES	% CLEARED	NUMBER OF OFFENSES CLEARED BY ARREST OR EXCEPTIONAL MEANS			% AGE 17 & UNDER	% AGE 18 & OVER
			TOTAL	AGE 17 & UNDER	AGE 18 & OVER		
MURDER	212	69.8	148	12	136	5.7	64.2
RAPE	1,453	43.3	629	47	582	3.2	40.1
ROBBERY	3,669	26.7	979	111	868	3.0	23.7
AGGRAVATED ASSAULT	13,794	49.7	6,856	520	6,336	3.8	45.9
<b>VIOLENT TOTAL</b>	<b>19,128</b>	<b>45.0</b>	<b>8,612</b>	<b>690</b>	<b>7,922</b>	<b>3.6</b>	<b>41.4</b>
BURGLARY	34,861	13.7	4,793	589	4,204	1.7	12.1
LARCENY (THEFT)	78,861	18.7	14,762	2,800	11,962	3.6	15.2
MOTOR VEHICLE	10,837	13.8	1,495	149	1,346	1.4	12.4
<b>NON VIOLENT TOTAL</b>	<b>124,559</b>	<b>16.9</b>	<b>21,050</b>	<b>3,538</b>	<b>17,512</b>	<b>2.8</b>	<b>14.1</b>
<b>TOTAL</b>	<b>143,687</b>	<b>20.6</b>	<b>29,662</b>	<b>4,228</b>	<b>25,434</b>	<b>2.9</b>	<b>17.7</b>

# OKLAHOMA STATE BUREAU OF INVESTIGATION

## JUVENILE ARREST OVERVIEW

The following overview deals primarily with juvenile arrests for the past ten years. The first chart depicts a comparison of 1999 and 2008 arrest totals in specific categories.

### JUVENILE ARRESTS - A TEN-YEAR COMPARISON

ARRESTS	1999	2008	% CHANGE
JUVENILES	27,899	21,818	-21.8
VIOLENT CRIMES	998	795	-20.3
NON - VIOLENT CRIMES (WITH ARSON)	8,030	5,249	-34.6
DRUG ABUSE TOTAL	1,993	1,875	-5.9
DRUG SALE/MFG.	225	199	-11.6
DRUG POSSESSION	1,768	1,676	-5.2
ALCOHOL RELATED	2,298	1,644	-28.5

### TOTAL JUVENILE ARRESTS

YEAR	TOTAL
1999	27,899
2000	25,869
2001	24,885
2002	23,970
2003	24,684
2004	23,880
2005	21,435
2006	21,541
2007	21,463
2008	21,818

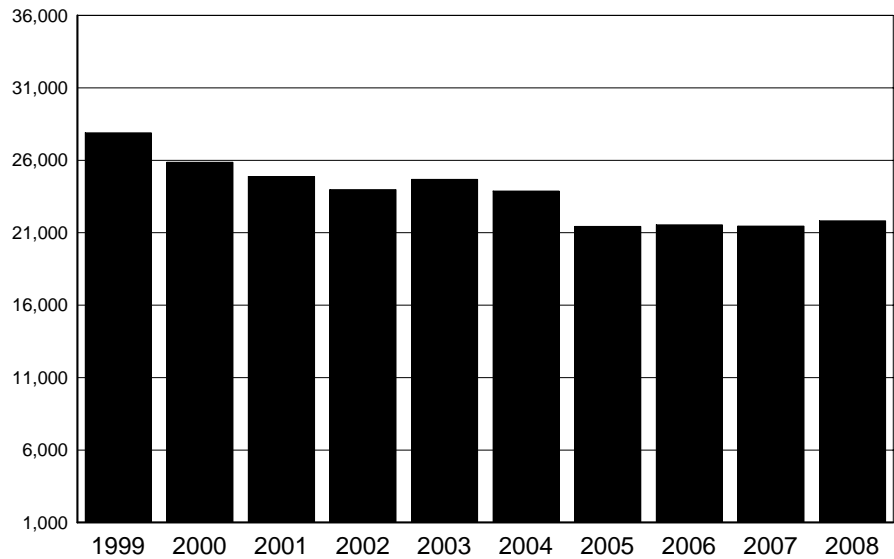

In 2008, juveniles accounted for 13.5% of all persons arrested for all crimes.

# OKLAHOMA STATE BUREAU OF INVESTIGATION

## JUVENILE INDEX CRIME ARRESTS

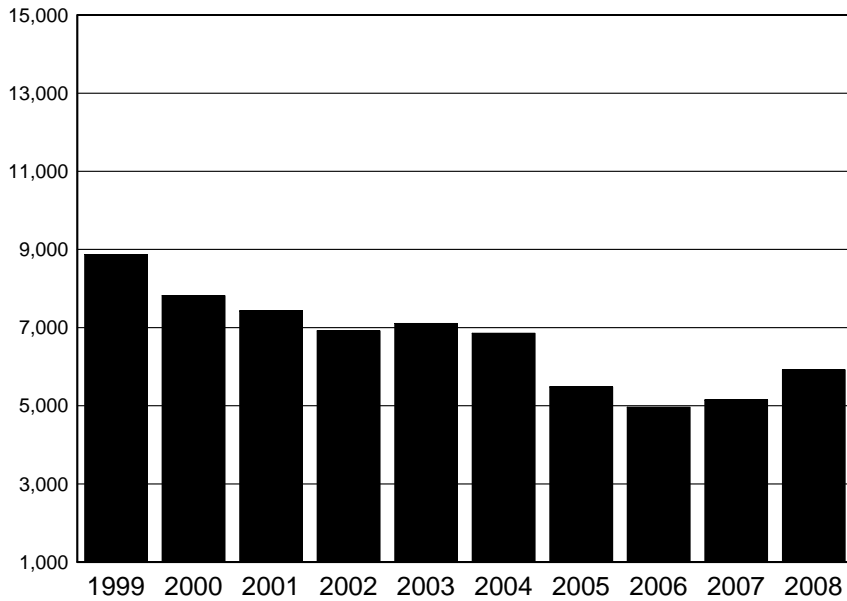

YEAR	CRIMES
1999	8,869
2000	7,817
2001	7,428
2002	6,916
2003	7,106
2004	6,856
2005	5,483
2006	4,962
2007	5,149
2008	5,920

The offense of larceny makes up 66.5% of all juvenile arrests for index crimes in the year 2008.

## JUVENILE WEAPONS LAW VIOLATIONS

YEAR	ARRESTS
1999	359
2000	378
2001	297
2002	339
2003	325
2004	330
2005	333
2006	398
2007	353
2008	327

The 2008 figure of 327 arrests is a decrease of 8.9% over the arrests reported in 1999.

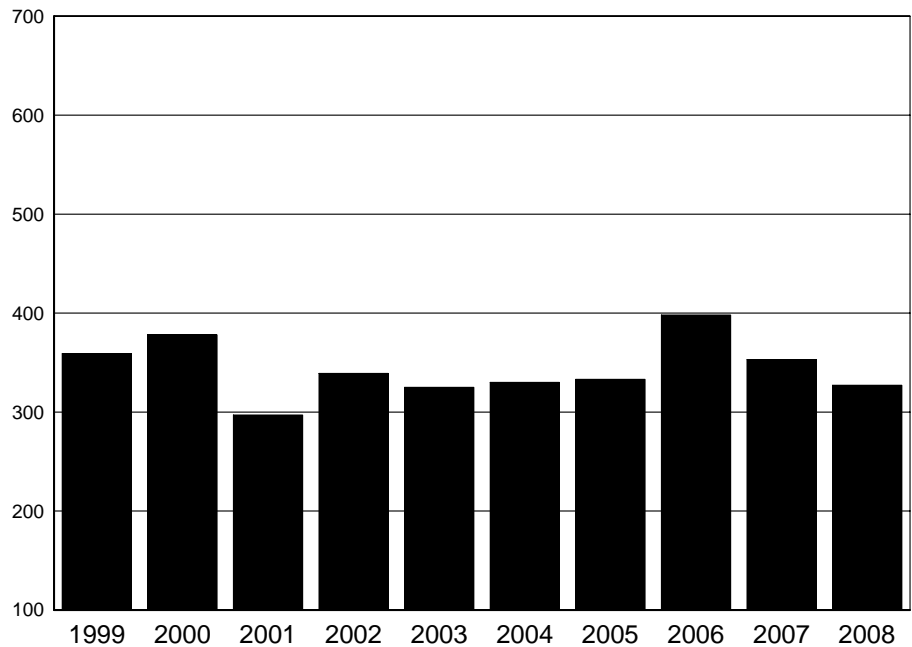



# OKLAHOMA STATE BUREAU OF INVESTIGATION

## JUVENILE DRUG RELATED ARRESTS

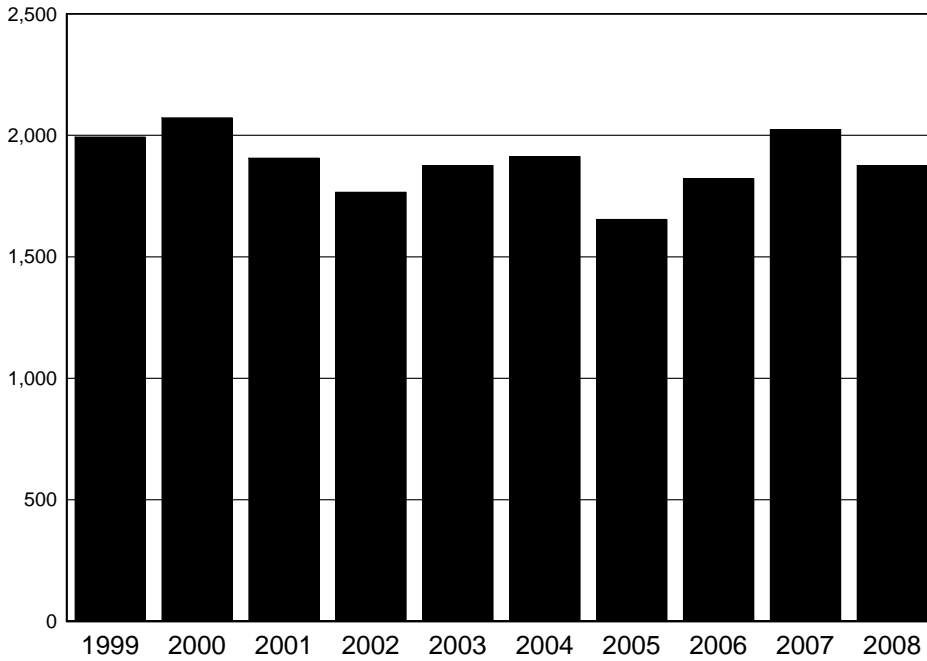

YEAR	ARRESTS
1999	1,993
2000	2,072
2001	1,906
2002	1,766
2003	1,876
2004	1,913
2005	1,654
2006	1,821
2007	2,023
2008	1,875

There has been a 9.5% decrease from 2000 in the number of drug related arrests reported. The figure for 2000 is the highest in this ten-year comparison.

## JUVENILE ALCOHOL RELATED ARRESTS

YEAR	ARRESTS
1999	2,298
2000	2,103
2001	2,091
2002	2,068
2003	1,904
2004	1,773
2005	1,502
2006	1,604
2007	1,661
2008	1,644

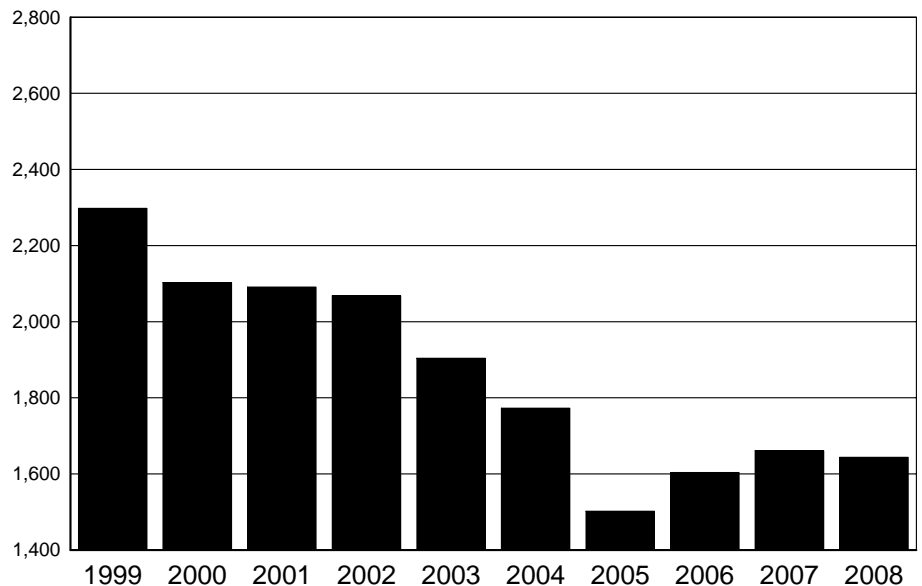

Alcohol related arrests were at their lowest in 2005. There was a 28.5% decrease from 1999 to 2008 .

# OKLAHOMA STATE BUREAU OF INVESTIGATION

## NUMBER OF JUVENILE ARRESTS STATE OF OKLAHOMA

2008

OFFENSE	SEX	AGE						TOTAL	RACE				ETHNICITY	
		UNDER 10	10 - 12	13 - 14	15	16	17		WHITE	BLACK	INDIAN	ASIAN	Hispanic	Non Hispanic
Murder	M	0	0	1	3	5	7	16	5	10	1	0	3	13
	F	0	0	1	1	1	0	3	2	1	0	0	0	3
Manslaughter by Negligence	M	0	0	0	0	1	0	1	1	0	0	0	1	0
	F	0	0	0	0	0	0	0	0	0	0	0	0	0
Forcible Rape	M	0	2	8	12	11	7	40	25	13	2	0	3	37
	F	0	0	0	0	0	0	0	0	0	0	0	0	0
Robbery	M	0	3	23	26	60	73	185	45	135	5	0	8	177
	F	1	1	1	4	3	8	18	6	12	0	0	0	18
Aggravated Assault	M	6	21	92	81	91	103	394	232	136	24	2	37	357
	F	3	11	30	25	30	40	139	74	50	15	0	6	133
Burglary-Breaking and Entering	M	18	61	230	200	193	189	891	511	315	63	2	63	828
	F	2	16	35	21	33	29	136	87	35	11	3	16	120
Larceny-Theft (Except Motor Vehicle Theft)	M	18	122	431	411	544	565	2,091	1,331	637	111	12	183	1,908
	F	10	86	355	336	519	541	1,847	1,142	585	106	14	108	1,739
Motor Vehicle Theft	M	0	4	18	32	30	44	128	90	27	9	2	15	113
	F	1	1	4	10	10	6	32	24	5	3	0	3	29
Other Assaults	M	23	80	238	169	221	226	957	628	271	52	6	74	883
	F	4	26	127	110	109	98	474	294	148	32	0	30	444
Arson	M	19	16	31	13	12	13	104	72	23	8	1	4	100
	F	0	7	4	2	3	4	20	9	6	4	1	2	18

# OKLAHOMA STATE BUREAU OF INVESTIGATION

## NUMBER OF JUVENILE ARRESTS STATE OF OKLAHOMA

2008

OFFENSE	SEX	AGE						TOTAL	RACE				ETHNICITY	
		UNDER 10	10 - 12	13 - 14	15	16	17		WHITE	BLACK	INDIAN	ASIAN	Hispanic	Non Hispanic
Forgery and Counterfeiting	M	0	0	3	0	3	7	13	9	2	0	2	2	11
	F	0	0	0	0	1	10	11	3	6	2	0	0	11
Fraud	M	0	0	4	2	9	19	34	13	19	2	0	1	33
	F	0	0	4	6	2	9	21	12	8	0	1	1	20
Embezzlement	M	0	0	2	3	16	39	60	33	25	2	0	3	57
	F	0	0	1	3	12	13	29	17	11	1	0	4	25
Stolen Property; Buying,Receiving,Possessing	M	0	8	67	67	99	111	352	184	150	14	4	52	300
	F	0	2	19	21	19	16	77	38	34	4	1	7	70
Vandalism	M	22	73	154	91	89	87	516	383	96	35	2	65	451
	F	1	8	11	7	15	16	58	38	15	4	1	3	55
Weapons; Carrying, Possessing, etc.	M	2	19	46	56	89	90	302	155	129	13	5	45	257
	F	0	2	7	3	4	9	25	14	10	1	0	3	22
Prostitution and Commercialized Vice	M	0	0	0	0	0	0	0	0	0	0	0	0	0
	F	0	0	0	0	1	0	1	1	0	0	0	0	1
Sex Offenses	M	0	10	25	10	11	9	65	38	24	3	0	3	62
	F	0	0	1	1	2	1	5	4	1	0	0	0	5
Sales/MFG Opium or Cocaine & Their Derivatives	M	0	0	1	4	10	8	23	13	10	0	0	3	20
	F	0	0	0	0	1	1	2	2	0	0	0	0	2
Sales/MFG Marijuana	M	0	1	3	12	41	39	96	68	27	1	0	8	88
	F	0	0	2	0	3	10	15	11	1	3	0	0	15

# OKLAHOMA STATE BUREAU OF INVESTIGATION

## NUMBER OF JUVENILE ARRESTS STATE OF OKLAHOMA

2008

OFFENSE	SEX	AGE						TOTAL	RACE				ETHNICITY	
		UNDER 10	10 - 12	13 - 14	15	16	17		WHITE	BLACK	INDIAN	ASIAN	Hispanic	Non Hispanic
Sales/MFG Synthetic Narcotics	M	0	0	6	6	7	4	23	15	8	0	0	5	18
	F	0	0	1	3	1	2	7	5	1	0	1	1	6
Sales/MFG Other	M	0	1	4	4	10	10	29	21	6	1	1	2	27
	F	0	0	1	1	0	2	4	2	2	0	0	1	3
Possession Opium or Cocaine & Their Derivatives	M	0	1	12	3	20	30	66	32	31	2	1	13	53
	F	0	0	3	2	3	6	14	7	5	2	0	2	12
Possession Marijuana	M	2	10	138	194	329	523	1,196	855	271	68	2	110	1,086
	F	0	4	23	45	81	102	255	208	32	12	3	12	243
Possession Synthetic Narcotics	M	0	0	5	10	14	26	55	47	4	4	0	6	49
	F	0	0	3	7	6	9	25	22	2	1	0	1	24
Possession Other	M	0	3	5	11	13	23	55	40	10	4	1	1	54
	F	0	0	0	4	2	4	10	9	1	0	0	0	10
Offenses Against Family and Children	M	2	6	15	7	17	22	69	30	30	9	0	3	66
	F	1	4	13	9	11	11	49	26	21	2	0	1	48
Driving Under The Influence	M	0	0	4	7	57	125	193	171	6	13	3	30	163
	F	0	0	1	3	9	28	41	36	1	4	0	4	37
Liquor Laws	M	0	2	21	40	108	144	315	256	34	21	4	32	283
	F	0	0	21	15	43	65	144	126	5	12	1	5	139
Drunkenness	M	0	1	47	116	232	361	757	548	59	148	2	69	688
	F	0	0	20	36	60	78	194	151	10	33	0	8	186

# OKLAHOMA STATE BUREAU OF INVESTIGATION

## NUMBER OF JUVENILE ARRESTS STATE OF OKLAHOMA

2008

OFFENSE	SEX	AGE						TOTAL	RACE				ETHNICITY	
		<u>UNDER</u> <u>10</u>	<u>10 - 12</u>	<u>13 - 14</u>	<u>15</u>	<u>16</u>	<u>17</u>		<u>WHITE</u>	<u>BLACK</u>	<u>INDIAN</u>	<u>ASIAN</u>	<u>Hispanic</u>	<u>Non</u> <u>Hispanic</u>
Disorderly Conduct	M	3	60	181	146	162	109	661	335	299	23	4	85	576
	F	0	40	107	82	76	43	348	123	211	13	1	44	304
All Other Offenses (Except Traffic)	M	13	100	427	499	616	715	2,370	1,563	688	107	12	182	2,188
	F	7	18	147	165	231	225	793	549	180	56	8	51	742
Curfew and Loitering Law Violations	M	5	54	305	324	433	458	1,579	1,077	387	113	2	139	1,440
	F	2	17	150	155	174	159	657	491	113	47	6	55	602
Runaway	M	18	73	277	285	319	217	1,189	782	316	77	14	85	1,104
	F	6	52	426	350	413	292	1,539	1,012	391	125	11	173	1,366

# OKLAHOMA STATE BUREAU OF INVESTIGATION

## NUMBER OF JUVENILE ARRESTS STATE OF OKLAHOMA

2008

OFFENSE	SEX	AGE						TOTAL	RACE				ETHNICITY	
		<u>UNDER</u> <u>10</u>	<u>10 - 12</u>	<u>13 - 14</u>	<u>15</u>	<u>16</u>	<u>17</u>		<u>WHITE</u>	<u>BLACK</u>	<u>INDIAN</u>	<u>ASIAN</u>	<u>Hispanic</u>	<u>Non</u> <u>Hispanic</u>
SUBTOTALS FOR THE STATE OF OKLAHOMA														
TOTAL SALES/ MFG	M	0	2	14	26	68	61	171	117	51	2	1	18	153
	F	0	0	4	4	5	15	28	20	4	3	1	2	26
<b>SALES TOTAL</b>		<b>0</b>	<b>2</b>	<b>18</b>	<b>30</b>	<b>73</b>	<b>76</b>	<b>199</b>	<b>137</b>	<b>55</b>	<b>5</b>	<b>2</b>	<b>20</b>	<b>179</b>
TOTAL POSSESSION	M	2	14	160	218	376	602	1,372	974	316	78	4	130	1,242
	F	0	4	29	58	92	121	304	246	40	15	3	15	289
<b>POSSESSION TOTAL</b>		<b>2</b>	<b>18</b>	<b>189</b>	<b>276</b>	<b>468</b>	<b>723</b>	<b>1,676</b>	<b>1,220</b>	<b>356</b>	<b>93</b>	<b>7</b>	<b>145</b>	<b>1,531</b>
TOTAL DRUGS	M	2	16	174	244	444	663	1,543	1,091	367	80	5	148	1,395
	F	0	4	33	62	97	136	332	266	44	18	4	17	315
<b>DRUG TOTAL</b>		<b>2</b>	<b>20</b>	<b>207</b>	<b>306</b>	<b>541</b>	<b>799</b>	<b>1,875</b>	<b>1,357</b>	<b>411</b>	<b>98</b>	<b>9</b>	<b>165</b>	<b>1,710</b>
TOTAL GAMBLING	M	0	0	0	0	0	0	0	0	0	0	0	0	0
	F	0	0	0	0	0	0	0	0	0	0	0	0	0
<b>GAMBLING TOTAL</b>		<b>0</b>	<b>0</b>	<b>0</b>	<b>0</b>	<b>0</b>	<b>0</b>	<b>0</b>	<b>0</b>	<b>0</b>	<b>0</b>	<b>0</b>	<b>0</b>	<b>0</b>
TOTAL MALES		151	731	2,824	2,844	3,872	4,403	14,825	9,608	4,198	935	84	1,335	13,490
TOTAL FEMALES		38	295	1,518	1,427	1,878	1,837	6,993	4,545	1,903	493	52	541	6,452
<b>GRAND TOTAL</b>		<b>189</b>	<b>1,026</b>	<b>4,342</b>	<b>4,271</b>	<b>5,750</b>	<b>6,240</b>	<b>21,818</b>	<b>14,153</b>	<b>6,101</b>	<b>1,428</b>	<b>136</b>	<b>1,876</b>	<b>19,942</b>

# OKLAHOMA STATE BUREAU OF INVESTIGATION

## COLLECTION OF DISPOSITIONS

The Oklahoma Uniform Crime Reporting Program requires the collection of juvenile arrest dispositions as a source of meaningful information on action against juveniles who have been taken into custody or arrested by police. When adults are arrested, they are usually held for felony or misdemeanor prosecution in the appropriate court. This is not necessarily the case with juveniles. Several disposition options are available and the one chosen depends upon the seriousness of the offense and the juvenile's prior record. Many are warned by the police and released to their parents, a relative, a friend or guardian. Sometimes they are referred to the probation department or some other branch of the juvenile court. In other instances, they may be referred to welfare agencies, other police agencies, or to criminal or adult court by waiver of the juvenile court.

Here, the word "arrest" refers to the police handling of all juveniles who have committed a crime and are taken into custody when, under the same circumstances, the crime would warrant the arrest of an adult. Police "contacts" with juveniles are not counted as arrests where no offense has been committed. Instances where juveniles are taken into custody for their own protection and not because they have committed a crime, such as in neglect cases, are not listed as arrests.

## JUVENILE DISPOSITIONS

DISPOSITION	2008	2007	2006
Handling within department and released (released to parents, etc.)	7,287	6,617	6,033
Referred to juvenile court or probation department	11,725	12,508	12,732
Referred to welfare agency	353	169	63
Referred to other police agency	335	330	500
Referred to criminal or adult court	2,251	2,401	2,272
<b>TOTAL</b>	<b>21,951</b>	<b>22,025</b>	<b>21,600</b>

# OKLAHOMA STATE BUREAU OF INVESTIGATION

## NUMBER OF ADULT ARRESTS STATE OF OKLAHOMA

2008

OFFENSE	SEX	AGE																TOTAL	RACE				ETHNICITY	
		18	19	20	21	22	23	24	25-29	30-34	35-39	40-44	45-49	50-54	55-59	60-64	65 and Over		WHITE	BLACK	INDIAN	ASIAN	Hispanic	Non-Hispanic
Murder	M	11	7	7	6	5	5	4	19	13	15	8	11	6	4	2	1	124	62	47	14	1	5	119
	F	0	3	0	1	0	1	1	6	3	1	0	2	0	0	0	0	18	11	6	1	0	0	18
Manslaughter by Negligence	M	0	0	1	0	0	0	0	1	3	1	0	0	0	0	1	0	7	6	0	1	0	2	5
	F	0	0	0	1	0	0	0	0	0	0	0	0	0	0	0	0	1	1	0	0	0	0	1
Forcible Rape	M	9	19	16	22	7	9	13	43	34	27	24	15	14	9	3	1	265	191	53	19	2	33	232
	F	0	1	0	0	1	1	3	3	1	1	0	0	0	0	0	0	11	7	1	3	0	1	10
Robbery	M	70	69	58	42	17	24	19	77	48	37	29	15	9	5	1	1	521	217	269	33	2	43	478
	F	9	12	11	8	7	6	6	23	4	9	7	5	2	0	0	1	110	49	49	12	0	5	105
Aggravated Assault	M	125	147	131	136	143	127	123	612	427	397	320	316	152	76	37	41	3,310	2,165	804	326	15	261	3,049
	F	35	37	35	31	29	43	46	141	106	93	88	74	35	25	3	7	828	459	249	116	4	35	793
Burglary-Breaking and Entering	M	237	169	129	98	93	73	79	281	188	186	117	103	43	10	4	6	1,816	1,245	433	135	3	100	1,716
	F	27	14	16	9	12	8	11	51	36	31	27	20	9	2	0	3	276	204	44	28	0	8	268
Larceny-Theft (Except Motor Vehicle Theft)	M	601	463	337	235	193	194	157	672	459	414	330	351	178	92	38	28	4,742	3,397	1,033	268	44	324	4,418
	F	579	404	317	223	213	198	156	665	475	365	309	252	164	64	36	27	4,447	3,120	1,042	245	40	221	4,226
Motor Vehicle Theft	M	23	25	27	21	13	25	20	59	35	47	25	21	11	4	0	3	359	271	50	34	4	35	324
	F	6	3	3	1	2	1	4	21	6	12	10	3	1	0	0	0	73	59	9	5	0	7	66
Other Assaults	M	260	276	224	302	257	263	278	1,340	960	815	693	630	343	141	44	42	6,868	4,751	1,532	552	33	507	6,361
	F	96	88	72	81	85	91	73	389	261	247	184	170	80	34	11	15	1,977	1,396	377	191	13	100	1,877
Arson	M	7	6	5	7	7	6	3	14	10	14	12	14	11	4	3	0	123	92	20	10	1	1	122
	F	4	1	1	3	0	1	2	5	4	6	2	1	0	2	0	0	32	21	8	0	3	0	32
Forgery and Counterfeiting	M	15	24	48	11	22	13	15	91	52	33	38	37	15	5	4	2	425	311	102	10	2	34	391
	F	15	26	23	13	17	17	21	86	64	35	38	19	8	0	1	2	385	284	86	15	0	11	374



# OKLAHOMA STATE BUREAU OF INVESTIGATION

## NUMBER OF ADULT ARRESTS STATE OF OKLAHOMA

2008

OFFENSE	SEX	AGE																TOTAL	RACE				ETHNICITY	
		18	19	20	21	22	23	24	25-29	30-34	35-39	40-44	45-49	50-54	55-59	60-64	65 and Over		WHITE	BLACK	INDIAN	ASIAN	Hispanic	Non-Hispanic
Fraud	M	32	49	67	43	56	55	63	243	228	134	145	124	55	33	13	6	1,346	938	302	97	9	94	1,252
	F	20	32	46	39	23	48	32	243	208	144	112	90	45	17	9	5	1,113	766	223	120	4	30	1,083
Embezzlement	M	24	19	24	18	10	7	12	42	44	24	19	18	7	6	1	1	276	216	53	7	0	8	268
	F	27	24	21	20	10	11	9	52	34	23	22	20	5	9	5	3	295	223	52	18	2	5	290
Stolen Property; Buying,Receiving,Possessing	M	125	123	99	78	55	52	57	268	168	165	122	94	52	21	7	5	1,491	1,051	367	65	8	117	1,374
	F	22	17	14	16	20	16	8	69	54	41	33	26	7	3	4	1	351	251	78	22	0	19	332
Vandalism	M	80	47	65	48	38	35	28	150	88	49	46	48	24	12	6	6	770	513	184	70	3	44	726
	F	20	22	22	11	14	9	8	38	18	16	18	15	6	4	0	1	222	123	74	25	0	6	216
Weapons; Carrying, Possessing, etc.	M	129	110	102	113	79	93	78	320	176	130	94	109	67	37	18	16	1,671	993	600	72	6	109	1,562
	F	5	6	7	9	10	6	7	31	20	17	11	9	11	3	0	1	153	99	43	11	0	5	148
Prostitution and Commercialized Vice	M	0	3	4	3	2	7	6	23	26	29	9	12	9	10	3	3	149	115	29	2	3	31	118
	F	8	14	8	13	11	9	6	48	29	42	32	32	6	2	2	0	262	162	73	24	3	5	257
Sex Offenses	M	27	24	17	15	12	19	13	86	77	58	59	59	49	18	27	20	580	454	91	31	4	54	526
	F	6	4	3	2	2	3	2	12	9	14	11	3	1	0	0	0	72	47	22	3	0	2	70
Sales/MFG Opium or Cocaine & Their Derivatives	M	17	16	16	16	11	17	11	71	50	26	34	20	16	7	4	2	334	126	204	4	0	40	294
	F	4	2	2	6	3	7	1	16	12	11	9	6	4	2	0	0	85	40	41	4	0	2	83
Sales/MFG Marijuana	M	59	74	74	71	43	40	42	157	93	61	29	33	25	15	2	0	818	494	281	39	4	55	763
	F	16	20	12	18	10	13	6	36	28	11	17	18	8	1	1	0	215	153	43	17	2	5	210
Sales/MFG Synthetic Narcotics	M	20	21	14	19	20	20	20	93	78	59	48	70	35	8	5	1	531	401	105	25	0	33	498
	F	5	6	7	8	9	15	8	49	30	31	27	18	12	6	1	0	232	184	23	25	0	11	221

# OKLAHOMA STATE BUREAU OF INVESTIGATION

## NUMBER OF ADULT ARRESTS STATE OF OKLAHOMA

2008

OFFENSE	S E X	AGE																TOTAL	RACE				ETHNICITY	
		18	19	20	21	22	23	24	25-29	30-34	35-39	40-44	45-49	50-54	55-59	60-64	65 and Over		WHITE	BLACK	INDIAN	ASIAN	Hispanic	Non-Hispanic
Sales/MFG Other	M	6	17	13	18	12	20	10	56	34	39	32	34	14	9	2	1	317	223	86	8	0	15	302
	F	2	6	5	4	9	6	2	27	13	11	18	10	6	1	0	1	121	98	17	5	1	2	119
Possession Opium or Cocaine & Their Derivatives	M	47	55	62	72	61	69	66	300	211	181	181	205	111	64	22	7	1,714	813	857	39	5	212	1,502
	F	16	15	23	15	19	20	13	120	78	81	86	80	41	13	2	1	623	342	255	26	0	41	582
Possession Marijuana	M	833	736	646	543	462	427	400	1,349	773	566	457	354	230	102	22	10	7,910	5,456	1,993	437	24	398	7,512
	F	176	154	133	125	102	89	93	358	223	181	149	113	56	15	6	4	1,977	1,492	339	138	8	65	1,912
Possession Synthetic Narcotics	M	63	62	73	69	61	63	66	311	241	203	174	153	86	34	20	4	1,683	1,333	263	86	1	100	1,583
	F	13	14	28	25	17	25	21	150	126	112	82	75	31	12	2	0	733	621	62	48	2	27	706
Possession Other	M	39	42	54	43	36	37	34	180	119	129	94	97	66	36	5	2	1,013	796	169	45	3	40	973
	F	12	12	9	15	17	19	16	101	48	62	55	57	18	4	1	2	448	370	50	26	2	10	438
Bookmaking (Horse and Sport Book)	M	0	0	0	0	0	0	0	1	0	0	0	0	0	0	0	0	1	0	1	0	0	0	1
	F	0	0	0	0	0	0	0	0	0	0	0	0	0	0	0	0	0	0	0	0	0	0	0
Numbers and Lottery	M	3	0	0	0	0	0	0	0	0	0	0	0	0	0	0	0	3	3	0	0	0	0	3
	F	0	0	0	0	0	0	0	0	0	0	0	0	0	0	0	0	0	0	0	0	0	0	0
All Other Gambling	M	0	0	0	0	0	0	0	1	0	0	0	0	1	1	0	0	3	1	2	0	0	0	3
	F	0	0	0	0	0	0	0	0	0	0	0	0	0	0	0	0	0	0	0	0	0	0	0
Offenses Against Family and Children	M	8	17	17	16	19	10	19	124	94	89	75	53	27	16	7	4	595	421	109	65	0	32	563
	F	7	4	11	10	8	10	11	63	47	35	32	11	8	3	3	2	265	177	38	48	2	9	256
Driving Under The Influence	M	397	542	617	722	741	718	663	2,661	1,771	1,500	1,449	1,299	942	516	240	173	14,951	12,560	1,223	1,087	81	1,878	13,073
	F	90	126	125	192	170	167	146	652	481	490	489	429	225	101	31	17	3,931	3,197	254	464	16	136	3,795
Liquor Laws	M	203	289	280	100	91	62	63	205	150	117	95	85	62	28	19	5	1,854	1,521	203	93	37	189	1,665
	F	75	122	130	42	25	11	19	75	60	43	47	50	25	14	8	2	748	636	59	35	18	32	716

# OKLAHOMA STATE BUREAU OF INVESTIGATION

## NUMBER OF ADULT ARRESTS STATE OF OKLAHOMA

**2008**

OFFENSE	SEX	AGE																TOTAL	RACE				ETHNICITY	
		18	19	20	21	22	23	24	25-29	30-34	35-39	40-44	45-49	50-54	55-59	60-64	65 and Over		WHITE	BLACK	INDIAN	ASIAN	Hispanic	Non-Hispanic
Drunkenness	M	801	817	780	1,002	842	806	782	3,220	2,090	1,965	1,923	2,084	1,470	707	332	159	19,780	14,008	2,189	3,467	116	1,692	18,088
	F	177	182	162	203	184	196	169	813	573	577	618	551	232	95	28	15	4,775	3,385	442	937	11	119	4,656
Disorderly Conduct	M	131	106	96	94	102	92	75	286	168	163	135	121	73	48	18	12	1,720	1,012	521	180	7	147	1,573
	F	36	30	38	44	24	22	23	128	90	69	76	48	28	9	5	6	676	356	247	70	3	25	651
All Other Offenses (Except Traffic)	M	1,047	1,178	1,149	1,345	1,221	1,200	1,097	5,020	3,585	2,971	2,512	2,144	1,280	594	303	176	26,822	19,168	5,535	2,012	107	1,993	24,829
	F	295	309	416	420	409	428	398	1,920	1,502	1,290	1,092	805	420	176	75	86	10,041	7,392	1,787	822	40	412	9,629

# OKLAHOMA STATE BUREAU OF INVESTIGATION

## NUMBER OF ADULT ARRESTS STATE OF OKLAHOMA

**2008**

OFFENSE	SEX	AGE															TOTAL	RACE				ETHNICITY		
		18	19	20	21	22	23	24	25-29	30-34	35-39	40-44	45-49	50-54	55-59	60-64		65 and Over	WHITE	BLACK	INDIAN	ASIAN	Hispanic	Non-Hispanic
SUBTOTALS FOR THE STATE OF OKLAHOMA																								
TOTAL SALES/ MFG	M	102	128	117	124	86	97	83	377	255	185	143	157	90	39	13	4	2,000	1,244	676	76	4	143	1,857
	F	27	34	26	36	31	41	17	128	83	64	71	52	30	10	2	1	653	475	124	51	3	20	633
SALES TOTAL		129	162	143	160	117	138	100	505	338	249	214	209	120	49	15	5	2,653	1,719	800	127	7	163	2,490
TOTAL POSSESSION	M	982	895	835	727	620	596	566	2,140	1,344	1,079	906	809	493	236	69	23	12,320	8,398	3,282	607	33	750	11,570
	F	217	195	193	180	155	153	143	729	475	436	372	325	146	44	11	7	3,781	2,825	706	238	12	143	3,638
POSSESSION TOTAL		1,199	1,090	1,028	907	775	749	709	2,869	1,819	1,515	1,278	1,134	639	280	80	30	16,101	11,223	3,988	845	45	893	15,208
TOTAL DRUGS	M	1,084	1,023	952	851	706	693	649	2,517	1,599	1,264	1,049	966	583	275	82	27	14,320	9,642	3,958	683	37	893	13,427
	F	244	229	219	216	186	194	160	857	558	500	443	377	176	54	13	8	4,434	3,300	830	289	15	163	4,271
DRUG TOTAL		1,328	1,252	1,171	1,067	892	887	809	3,374	2,157	1,764	1,492	1,343	759	329	95	35	18,754	12,942	4,788	972	52	1,056	17,698
TOTAL GAMBLING	M	3	0	0	0	0	0	0	2	0	0	0	0	1	1	0	0	7	4	3	0	0	0	7
	F	0	0	0	0	0	0	0	0	0	0	0	0	0	0	0	0	0	0	0	0	0	0	0
TOTAL GAMBLING		3	0	0	0	0	0	0	2	0	0	0	0	1	1	0	0	7	4	3	0	0	0	7
TOTAL MALES		5,449	5,552	5,252	5,328	4,731	4,588	4,316	18,376	12,493	10,644	9,328	8,729	5,483	2,672	1,213	738	104,892	75,324	19,710	9,333	525	8,626	96,266
TOTAL FEMALES		1,803	1,710	1,700	1,608	1,462	1,497	1,321	6,391	4,643	4,101	3,701	3,012	1,494	617	234	202	35,496	25,725	6,093	3,504	174	1,356	34,140
GRAND TOTAL		7,252	7,262	6,952	6,936	6,193	6,085	5,637	24,767	17,136	14,745	13,029	11,741	6,977	3,289	1,447	940	140,388	101,049	25,803	12,837	699	9,982	130,406

# OKLAHOMA STATE BUREAU OF INVESTIGATION

## COUNTY ARRESTS BY CATEGORY

**2008**

**COUNTY :** Includes the county sheriff's department and all reporting agencies within that county.

**INDEX CRIMES :** Murder, Rape, Robbery, Aggravated Assault, Burglary, Larceny, and Motor Vehicle Theft. This category DOES NOT include Manslaughter and Other Assaults (not aggravated.)

**DRUG RELATED :** All drug arrests reported as Sale/Manufacturing and Possession.

**ALCOHOL RELATED :** The reported alcohol related offenses include Driving Under the Influence, Liquor Law Violations, and Drunkenness.

COUNTY	INDEX CRIMES		DRUG RELATED		ALCOHOL RELATED		TOTAL ARRESTS	
	JUVENILE	ADULT	JUVENILE	ADULT	JUVENILE	ADULT	JUVENILE	ADULT
ADAIR COUNTY	7	113	4	80	24	601	66	1,127
ALFALFA COUNTY	1	10	0	14	1	38	2	144
ATOKA COUNTY	4	28	0	87	1	130	14	409
BEAVER COUNTY	0	13	0	11	0	5	3	64
BECKHAM COUNTY	29	74	11	128	19	432	107	1,906
BLAINE COUNTY	3	20	0	35	16	178	24	339
BRYAN COUNTY	42	145	13	223	22	981	160	2,467
CADDO COUNTY	28	116	14	100	20	844	150	1,432
CANADIAN COUNTY	63	176	35	224	48	652	473	2,636
CARTER COUNTY	75	449	39	402	22	1,277	320	2,823
CHEROKEE COUNTY	26	161	7	124	19	576	73	1,034
CHOCTAW COUNTY	7	42	4	101	7	234	34	708
CIMARRON COUNTY	0	3	0	18	0	19	1	55
CLEVELAND COUNTY	331	1,026	160	1,029	140	2,901	2,114	10,173
COAL COUNTY	0	10	2	104	0	70	4	215
COMANCHE COUNTY	216	796	64	630	11	472	759	5,825
COTTON COUNTY	1	7	0	27	5	40	7	199
CRAIG COUNTY	12	50	11	124	6	155	63	590
CREEK COUNTY	99	224	43	206	49	893	421	1,782
CUSTER COUNTY	24	98	8	151	14	691	117	1,212
DELAWARE COUNTY	14	73	14	89	25	292	108	1,275
DEWEY COUNTY	1	6	3	45	6	64	15	259
ELLIS COUNTY	4	6	1	13	4	22	10	63
GARFIELD COUNTY	87	195	20	196	33	517	513	1,843
GARVIN COUNTY	39	62	28	180	11	364	152	1,408

# OKLAHOMA STATE BUREAU OF INVESTIGATION

## COUNTY ARRESTS BY CATEGORY

**2008**

COUNTY	INDEX CRIMES		DRUG RELATED		ALCOHOL RELATED		TOTAL ARRESTS	
	JUVENILE	ADULT	JUVENILE	ADULT	JUVENILE	ADULT	JUVENILE	ADULT
GRADY COUNTY	33	150	15	163	22	283	220	921
GRANT COUNTY	0	4	0	9	0	10	0	35
GREER COUNTY	8	11	1	15	0	21	20	98
HARMON COUNTY	1	8	1	3	0	20	4	133
HARPER COUNTY	1	5	0	14	0	36	1	90
HASKELL COUNTY	9	41	2	50	4	180	44	362
HUGHES COUNTY	11	26	4	35	6	186	54	362
JACKSON COUNTY	24	85	4	105	1	364	106	1,780
JEFFERSON COUNTY	0	5	2	14	1	35	3	65
JOHNSTON COUNTY	6	19	1	85	9	228	27	550
KAY COUNTY	141	164	60	301	88	974	731	1,987
KINGFISHER COUNTY	3	18	0	89	3	149	7	315
KIOWA COUNTY	6	21	4	21	9	122	40	217
LATIMER COUNTY	2	19	2	44	6	121	12	216
LEFLORE COUNTY	23	85	6	415	15	1,143	86	2,015
LINCOLN COUNTY	1	44	10	50	5	133	39	293
LOGAN COUNTY	25	90	13	159	2	244	77	692
LOVE COUNTY	8	9	0	319	2	160	20	531
MAJOR COUNTY	0	4	0	38	1	107	3	350
MARSHALL COUNTY	3	38	10	76	22	249	57	436
MAYES COUNTY	40	148	24	185	21	631	128	1,699
MCCLAIN COUNTY	28	75	17	200	17	404	123	817
MCCURTAIN COUNTY	32	128	6	225	11	544	96	1,233
MCINTOSH COUNTY	6	43	7	36	1	209	25	526
MURRAY COUNTY	7	40	5	61	13	296	33	532
MUSKOGEE COUNTY	107	404	20	378	36	1,210	550	4,319
NOBLE COUNTY	12	28	8	22	6	63	43	229
NOWATA COUNTY	7	41	0	46	4	65	17	416
OKFUSKEE COUNTY	14	33	2	18	8	110	49	203
OKLAHOMA COUNTY	1,633	4,694	478	4,273	273	8,134	6,308	27,598
OKMULGEE COUNTY	49	116	21	155	25	536	156	1,173
OSAGE COUNTY	9	52	3	76	16	290	45	575
OTTAWA COUNTY	24	111	13	128	10	305	120	832
PAWNEE COUNTY	11	40	1	87	2	209	21	667
PAYNE COUNTY	62	254	48	402	49	1,592	419	3,140
PITTSBURG COUNTY	109	233	29	353	13	558	188	1,894
PONTOTOC COUNTY	70	297	8	387	27	989	234	2,294
POTTAWATOMIE COUNTY	79	281	33	199	28	859	395	2,573
PUSHMATAHA COUNTY	8	40	2	80	10	214	31	538

# OKLAHOMA STATE BUREAU OF INVESTIGATION

## COUNTY ARRESTS BY CATEGORY

**2008**

COUNTY	INDEX CRIMES		DRUG RELATED		ALCOHOL RELATED		TOTAL ARRESTS	
	JUVENILE	ADULT	JUVENILE	ADULT	JUVENILE	ADULT	JUVENILE	ADULT
ROGER MILLS COUNTY	0	10	0	11	0	25	0	64
ROGERS COUNTY	68	173	26	306	21	711	172	1,890
SEMINOLE COUNTY	30	83	10	106	25	509	106	1,117
SEQUOYAH COUNTY	49	321	24	503	29	995	252	3,030
STEPHENS COUNTY	30	136	6	120	8	336	159	1,834
TEXAS COUNTY	19	60	8	24	11	214	80	524
TILLMAN COUNTY	3	21	7	37	3	76	60	216
TULSA COUNTY	1,868	3,913	402	3,368	226	7,370	4,140	23,525
WAGONER COUNTY	29	107	24	208	14	335	195	1,698
WASHINGTON COUNTY	46	119	10	145	9	292	134	1,617
WASHITA COUNTY	6	22	0	31	1	106	16	282
WOODS COUNTY	11	26	9	88	10	273	43	502
WOODWARD COUNTY	36	102	8	150	18	366	219	1,395
<b>GRAND TOTAL</b>	<b>5,920</b>	<b>16,900</b>	<b>1,875</b>	<b>18,754</b>	<b>1,644</b>	<b>46,039</b>	<b>21,818</b>	<b>140,388</b>

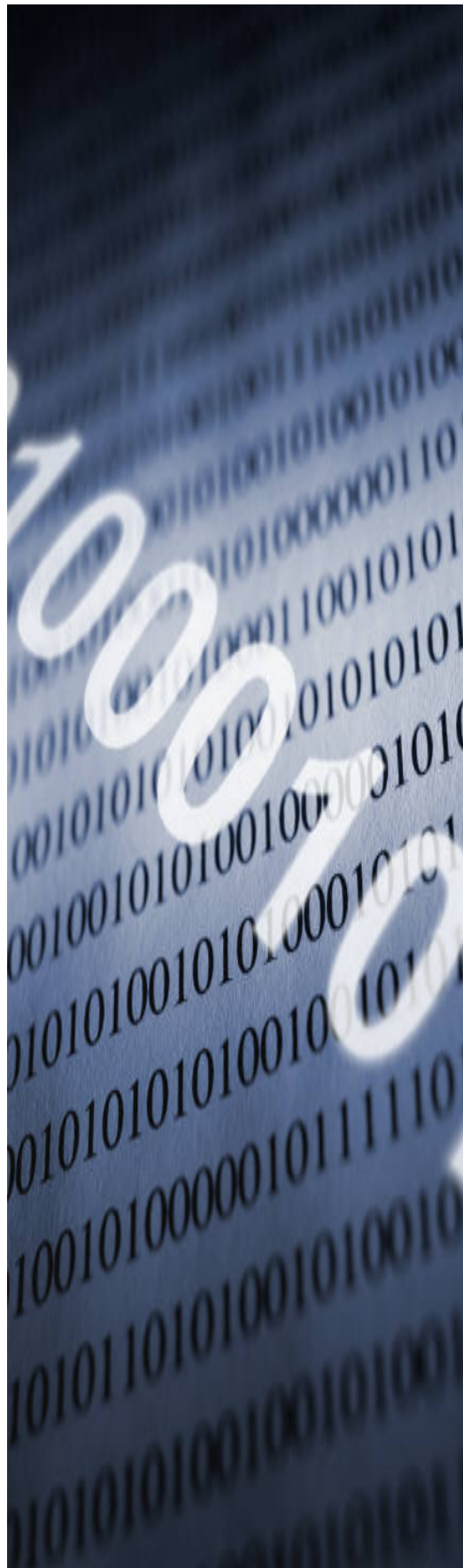

# VI

## LAW ENFORCEMENT OFFICERS KILLED OR ASSAULTED





# OKLAHOMA STATE BUREAU OF INVESTIGATION

## OFFICERS KILLED OR ASSAULTED

The Oklahoma Uniform Crime Reporting Program requires the collection of statistical information relating to law enforcement officers killed in the line of duty and the number assaulted while on duty.

Zero (0) officers were killed in 2008 as the result of a felonious act.

Zero (0) officers were killed in 2008 as the result of an accident or negligent act.

A total of 918 assaults was reported on state, county, and municipal law enforcement officers in Oklahoma in 2008. This represents a 9.6% decrease from the 2007 total.

## OFFICER ASSIGNMENT INFORMATION

TYPE OF ASSIGNMENT		YEAR	NUMBER ASSAULTED	% CHANGE	% DISTRIBUTION
TWO MAN VEHICLE		2008	39	+5.4	4.2
		2007	37	0.0	3.6
		2006	37	+12.1	3.8
ONE MAN VEHICLE	ALONE	2008	202	0.0	22.0
		2007	202	+4.7	19.9
		2006	193	-4.9	19.9
	ASSISTED	2008	531	-18.3	57.8
		2007	650	+5.2	64.0
		2006	618	+4.0	63.6
DETECTIVE	ALONE	2008	13	+160.0	1.4
		2007	5	0.0	0.5
		2006	5	-66.7	0.5
	ASSISTED	2008	49	+122.7	5.3
		2007	22	-18.5	2.2
		2006	27	-25.0	2.8
OTHER	ALONE	2008	29	+11.5	3.2
		2007	26	+13.0	2.6
		2006	23	-30.3	2.4
	ASSISTED	2008	55	-25.7	6.0
		2007	74	+7.2	7.3
		2006	69	0.0	7.1
<b>TOTAL</b>		<b>2008</b>	<b>918</b>	<b>-9.6</b>	<b>100.0</b>
		<b>2007</b>	<b>1,016</b>	<b>+4.5</b>	<b>100.0</b>
		<b>2006</b>	<b>972</b>	<b>-1.1</b>	<b>100.0</b>

# OKLAHOMA STATE BUREAU OF INVESTIGATION

## OFFICER ASSAULTS BY ACTIVITY

CIRCUMSTANCES	YEAR	NUMBER ASSAULTED	% CHANGE	% DISTRIBUTION
DISTURBANCE CALL	2008	306	-13.8	33.3
	2007	355	-6.6	34.9
	2006	380	+2.7	39.1
BURGLARY IN PROGRESS	2008	21	-34.4	2.3
	2007	32	+52.4	3.1
	2006	21	+23.5	2.2
ROBBERY IN PROGRESS	2008	4	0.0	0.4
	2007	4	-20.0	0.4
	2006	5	0.0	0.5
ATTEMPTING OTHER ARREST	2008	124	+12.7	13.5
	2007	110	0.0	10.8
	2006	110	-20.3	11.3
CIVIL DISORDER	2008	15	+114.3	1.6
	2007	7	+250.0	0.7
	2006	2	-60.0	0.2
HANDLING, TRANSPORTING PRISONER	2008	125	-0.8	13.6
	2007	126	+31.3	12.4
	2006	96	-26.2	9.9
INVESTIGATING SUSPICIOUS PERSON OR CIRCUMSTANCES	2008	59	-23.4	6.4
	2007	77	+1.3	7.6
	2006	76	-7.3	7.8
AMBUSH-NO WARNING	2008	8	+14.3	0.9
	2007	7	-30.0	0.7
	2006	10	+150.0	1.0
MENTALLY DERANGED	2008	19	-24.0	2.1
	2007	25	+108.3	2.5
	2006	12	-7.7	1.2
TRAFFIC PURSUITS AND STOPS	2008	129	-12.2	14.1
	2007	147	-3.9	14.5
	2006	153	+31.9	15.7
ALL OTHER	2008	108	-14.3	11.8
	2007	126	+17.8	12.4
	2006	107	+3.9	11.0
<b>TOTAL</b>	<b>2008</b>	<b>918</b>	<b>-9.6</b>	<b>100.0</b>
	<b>2007</b>	<b>1,016</b>	<b>+4.5</b>	<b>100.0</b>
	<b>2006</b>	<b>972</b>	<b>-1.1</b>	<b>100.0</b>

# OKLAHOMA STATE BUREAU OF INVESTIGATION

## OFFICER ASSAULTS BY TIME

TIME	YEAR	NUMBER ASSAULTED	% CHANGE	% DISTRIBUTION
12 A.M. - 2 A.M.	2008	145	-16.7	15.8
	2007	174	+18.4	17.1
	2006	147	-1.3	15.1
2 A.M. - 4 A.M.	2008	79	-16.0	8.6
	2007	94	+2.2	9.3
	2006	92	+22.7	9.5
4 A.M. - 6 A.M.	2008	21	-47.5	2.3
	2007	40	-2.4	3.9
	2006	41	+28.1	4.2
6 A.M. - 8 A.M.	2008	24	+14.3	2.6
	2007	21	-12.5	2.1
	2006	24	-7.7	2.5
8 A.M. - 10 A.M.	2008	34	+41.7	3.7
	2007	24	-11.1	2.4
	2006	27	-22.9	2.8
10 A.M. - 12 P.M.	2008	38	-13.6	4.1
	2007	44	0.0	4.3
	2006	44	+29.4	4.5
12 P.M. - 2 P.M.	2008	45	+21.6	4.9
	2007	37	-35.1	3.6
	2006	57	+18.8	5.9
2 P.M. - 4 P.M.	2008	57	+5.6	6.2
	2007	54	-21.7	5.3
	2006	69	-13.8	7.1
4 P.M. - 6 P.M.	2008	70	-19.5	7.6
	2007	87	+11.5	8.6
	2006	78	-11.4	8.0
6 P.M. - 8 P.M.	2008	107	-10.1	11.7
	2007	119	+11.2	11.7
	2006	107	-8.5	11.0
8 P.M. - 10 P.M.	2008	127	-9.3	13.8
	2007	140	+21.7	13.8
	2006	115	-10.2	11.8
10 P.M. - 12 A.M.	2008	171	-6.0	18.6
	2007	182	+6.4	17.9
	2006	171	0.0	17.6
<b>TOTAL</b>	<b>2008</b>	<b>918</b>	<b>-9.6</b>	<b>100.0</b>
	<b>2007</b>	<b>1,016</b>	<b>+4.5</b>	<b>100.0</b>
	<b>2006</b>	<b>972</b>	<b>-1.1</b>	<b>100.0</b>

# OKLAHOMA STATE BUREAU OF INVESTIGATION

## OFFICER ASSAULTS BY WEAPON

WEAPON	YEAR	NUMBER ASSAULTED	% CHANGE	% DISTRIBUTION
FIREARMS	2008	54	+10.2	5.9
	2007	49	+11.4	4.8
	2006	44	+10.0	4.5
KNIFE, CUTTING INSTRUMENT	2008	30	+130.8	3.3
	2007	13	-38.1	1.3
	2006	21	+50.0	2.2
OTHER DANGEROUS WEAPON	2008	155	+2.0	16.9
	2007	152	-2.6	15.0
	2006	156	+9.1	16.0
HANDS, FISTS, FEET, ETC.	2008	679	-15.3	74.0
	2007	802	+6.8	78.9
	2006	751	-4.5	77.3
<b>TOTAL</b>	<b>2008</b>	<b>918</b>	<b>-9.6</b>	<b>100.0</b>
	<b>2007</b>	<b>1,016</b>	<b>+4.5</b>	<b>100.0</b>
	<b>2006</b>	<b>972</b>	<b>-1.1</b>	<b>100.0</b>

## OFFICER INJURY INFORMATION

INJURY	YEAR	NUMBER ASSAULTED	% CHANGE	% DISTRIBUTION
WITHOUT INJURY	2008	797	-8.4	86.8
	2007	870	+3.0	85.6
	2006	843	+8.6	86.7
WITH INJURY	2008	121	-17.1	13.2
	2007	146	+15.0	14.4
	2006	129	-37.7	13.3
<b>TOTAL</b>	<b>2008</b>	<b>918</b>	<b>-9.6</b>	<b>100.0</b>
	<b>2007</b>	<b>1,016</b>	<b>+4.5</b>	<b>100.0</b>
	<b>2006</b>	<b>972</b>	<b>-1.1</b>	<b>100.0</b>

# OKLAHOMA STATE BUREAU OF INVESTIGATION

## LAW ENFORCEMENT EMPLOYEE DATA

**Definition: Persons employed as full-time sworn officers and full-time civilian employees.**

The figures below represent a compilation of forms sent to all reporting law enforcement agencies throughout the state on an annual basis.

With the exception of persons who perform guard or protection duties and who are not paid from police funds, i.e., school crossing guards, special officers, and merchant police, these figures reflect the number of full-time sworn personnel with full arrest power, including the chief, sheriff, commissioner, and superintendent. The figures do not include employees of the Oklahoma Highway Patrol, the Oklahoma State Bureau of Investigation, or those law enforcement agencies which do not contribute to the Uniform Crime Reporting Program.

Civilians include clerks, radio dispatchers, meter maids, stenographers, mechanics, etc., provided these persons are full-time employees of the agency. Neither employees who are compensated from a source other than police funds, nor those receiving salaries from federal grants are included. In 2008, Oklahoma's law enforcement rate was 2.8 employees per 1,000 inhabitants.

### FULL-TIME LAW ENFORCEMENT AND CIVILIAN EMPLOYEES

	MALE	FEMALE	TOTAL
FULL-TIME SWORN LAW ENFORCEMENT OFFICERS	6,193	679	6,872
FULL-TIME CIVILIAN EMPLOYEES	1,291	1,904	3,195
<b>TOTAL</b>	<b>7,484</b>	<b>2,583</b>	<b>10,067</b>



# VII

## RURAL CRIME



# OKLAHOMA STATE BUREAU OF INVESTIGATION

## RURAL INDEX CRIME OFFENSES

Rural Crime has been defined for this publication as all index crimes reported by the county sheriffs' departments in all 77 counties, exclusive of the cities and towns that report directly to the Oklahoma State Bureau of Investigation.

### RURAL VIOLENT CRIMES - A THREE-YEAR COMPARISON

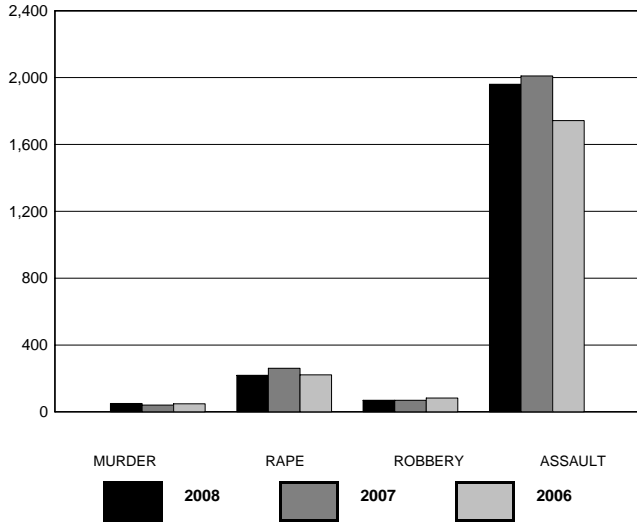

OFFENSE	2008	2007	2006
MURDER	50	41	48
RAPE	219	261	222
ROBBERY	69	69	83
ASSAULT	1,960	2,010	1,743
<b>TOTAL</b>	<b>2,298</b>	<b>2,381</b>	<b>2,096</b>

### RURAL MURDER

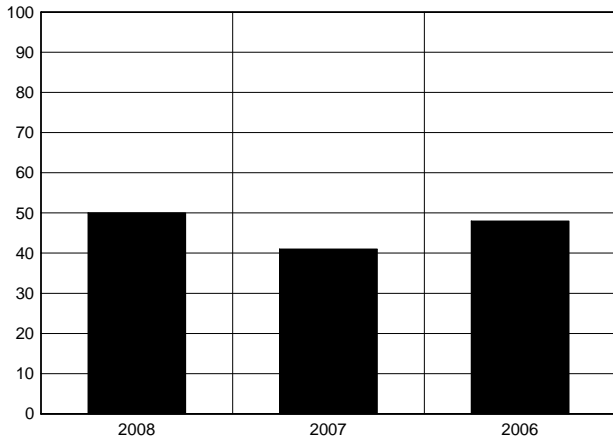

MURDER	2008	2007	2006
	50	41	48

### RURAL RAPE

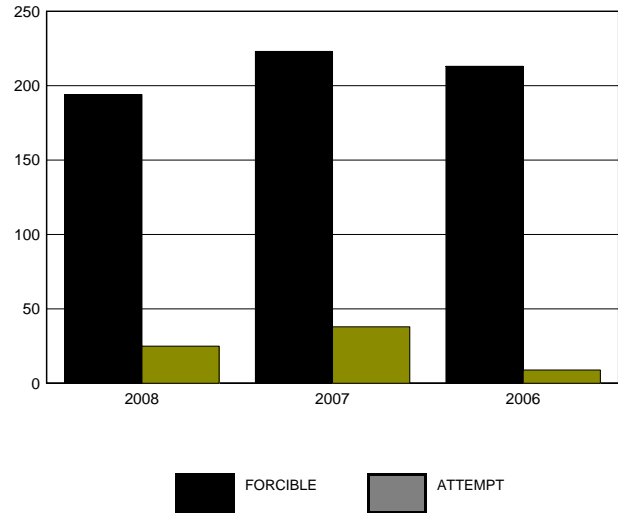

RAPE	2008	2007	2006
FORCIBLE	194	223	213
ATTEMPT	25	38	9

# OKLAHOMA STATE BUREAU OF INVESTIGATION

## RURAL ROBBERY BY WEAPON

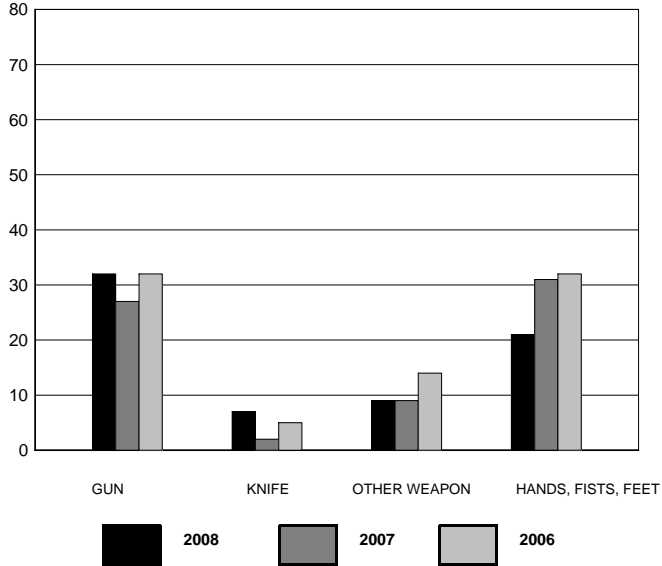

ROBBERY	2008	2007	2006
GUN	32	27	32
KNIFE	7	2	5
OTHER WEAPON	9	9	14
HANDS, FISTS, FEET	21	31	32
<b>TOTAL</b>	<b>69</b>	<b>69</b>	<b>83</b>

## RURAL AGGRAVATED ASSAULT BY WEAPON

ASSAULT	2008	2007	2006
GUN	244	259	234
KNIFE	215	214	220
OTHER WEAPON	599	557	546
HANDS, FISTS, FEET	902	980	743
<b>TOTAL</b>	<b>1,960</b>	<b>2,010</b>	<b>1,743</b>

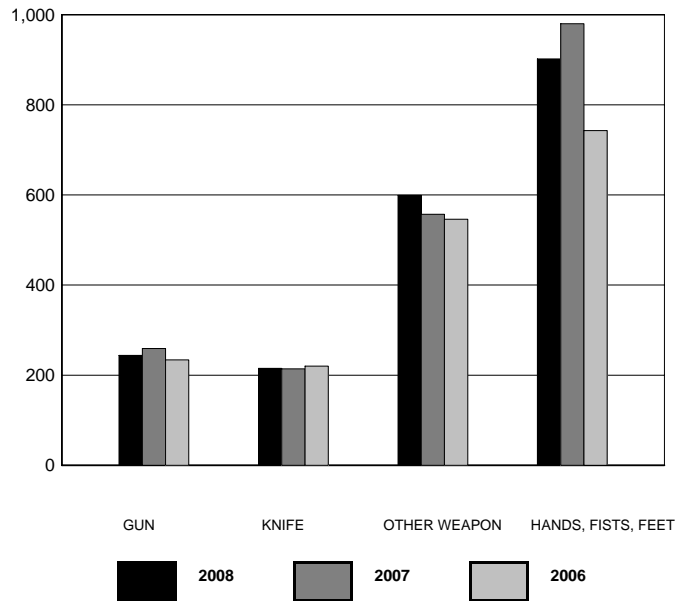



# OKLAHOMA STATE BUREAU OF INVESTIGATION

## RURAL NON-VIOLENT CRIMES (WITH ARSON) - A THREE-YEAR COMPARISON

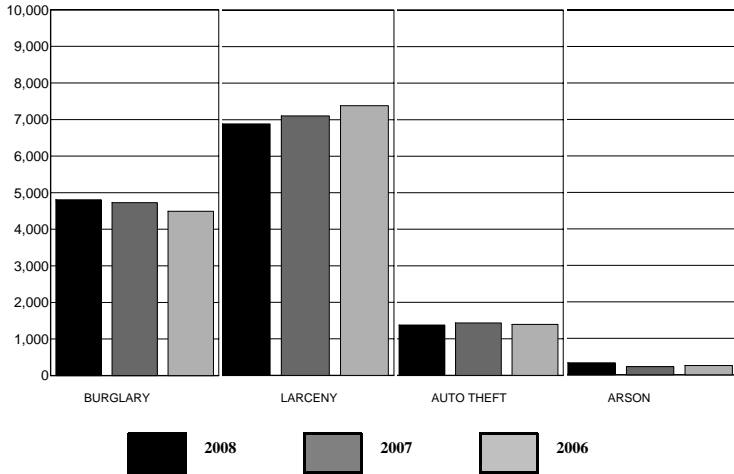

OFFENSE	2008	2007	2006
BURGLARY	4,804	4,727	4,492
LARCENY	6,883	7,102	7,386
AUTO THEFT	1,380	1,435	1,396
ARSON	329	223	249
<b>TOTAL</b>	<b>13,396</b>	<b>13,487</b>	<b>13,523</b>

## RURAL PROPERTY STOLEN AND RECOVERED TYPE AND VALUE

CATEGORY	VALUE STOLEN	VALUE RECOVERED
Currency	1,450,364	82,298
Jewelry	2,291,458	78,282
Clothing	177,446	10,280
Vehicles	10,931,579	3,531,550
Office Equipment	361,119	43,780
TV, Radios, etc.	1,234,821	46,081
Firearms	1,033,721	51,132
Household Items	814,532	48,843
Consumable Goods	519,260	9,869
Livestock	895,932	91,450
Miscellaneous	18,648,424	2,187,152
<b>TOTAL</b>	<b>38,358,656</b>	<b>6,180,717</b>

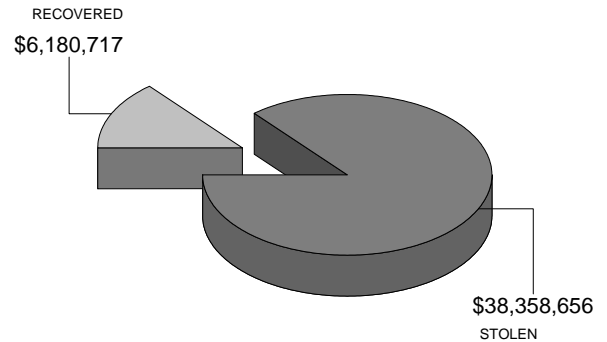

# OKLAHOMA STATE BUREAU OF INVESTIGATION

## RURAL BURGLARY BY TYPE

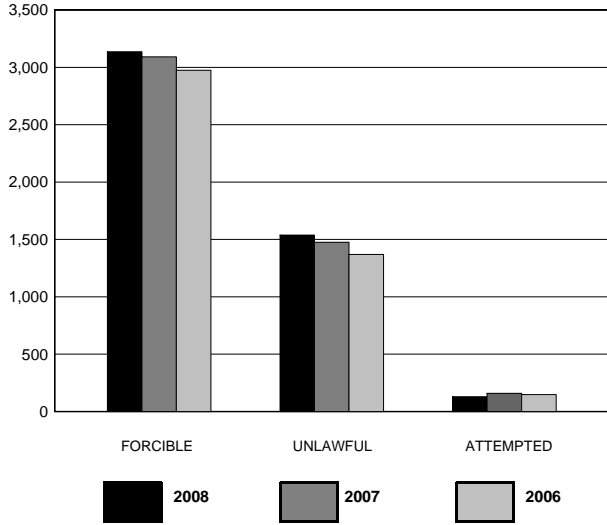

OFFENSE	2008	2007	2006
FORCIBLE	3,136	3,092	2,975
UNLAWFUL	1,538	1,476	1,370
ATTEMPTED	130	159	147
<b>TOTAL</b>	<b>4,804</b>	<b>4,727</b>	<b>4,492</b>

## RURAL BURGLARY BY TIME OF DAY

### RESIDENCE

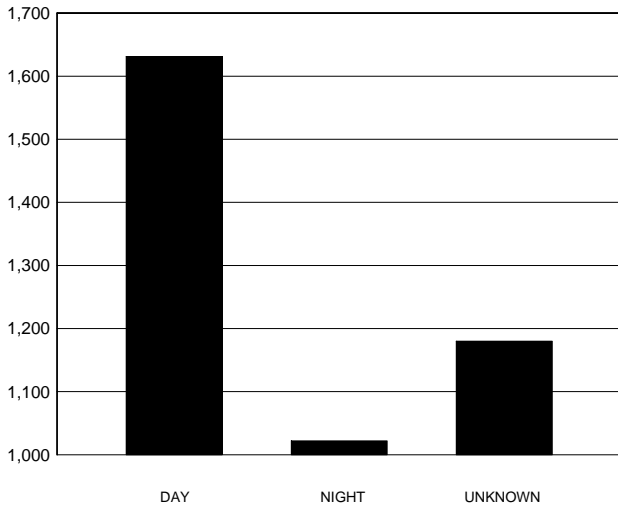

DAY	NIGHT	UNKNOWN
1,631	1,022	1,180

### NON-RESIDENCE

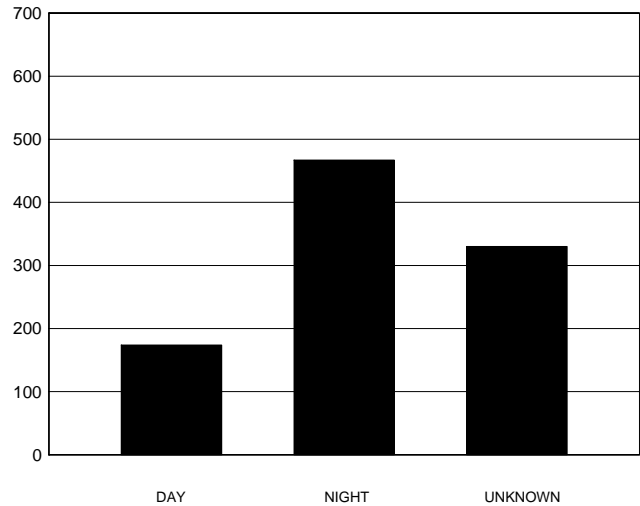

DAY	NIGHT	UNKNOWN
174	467	330

# OKLAHOMA STATE BUREAU OF INVESTIGATION

## RURAL LARCENY BY VALUE

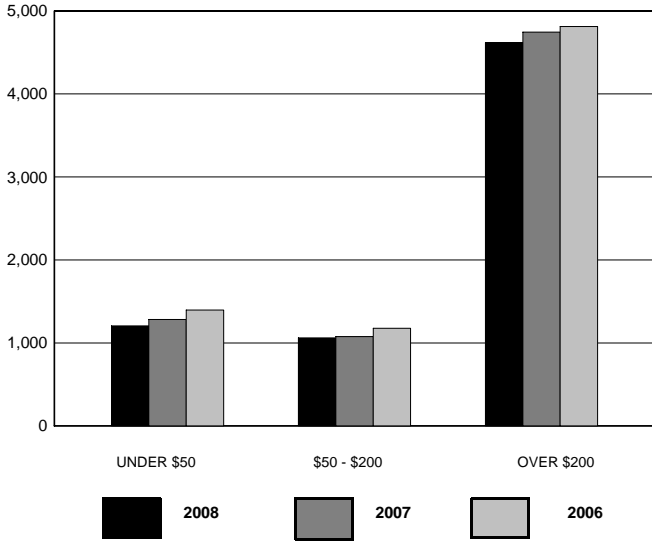

VALUE	2008	2007	2006
UNDER \$50	1,205	1,282	1,397
\$50 - \$200	1,061	1,076	1,176
OVER \$200	4,617	4,744	4,813
<b>TOTAL</b>	<b>6,883</b>	<b>7,102</b>	<b>7,386</b>

## RURAL MOTOR VEHICLE THEFT BY TYPE

TYPE	2008	2007	2006
AUTOS	536	565	569
TRUCKS	460	478	497
OTHER	384	392	330
<b>TOTAL</b>	<b>1,380</b>	<b>1,435</b>	<b>1,396</b>

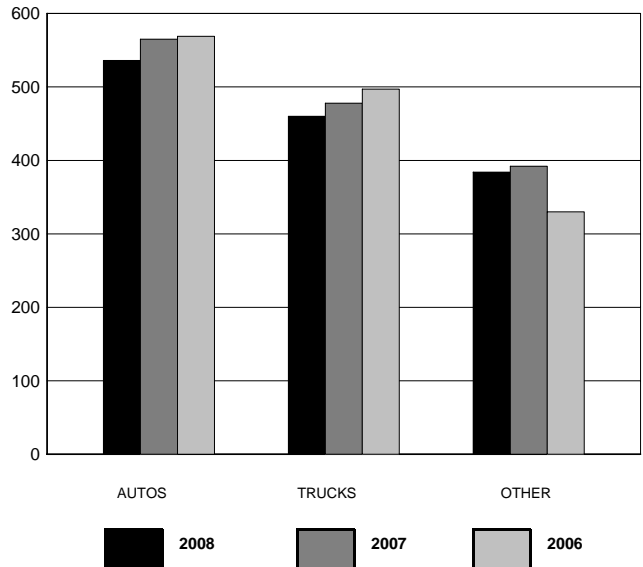

# VIII

# DOMESTIC ABUSE AND HATE/BIAS CRIME



# OKLAHOMA STATE BUREAU OF INVESTIGATION

## DOMESTIC ABUSE

**Definition:** Threatening, causing or attempting to cause serious physical harm between family or household members.

Domestic Abuse includes such offenses as murder, sex crimes, assault, and assault and battery. Family or household members are defined as spouses, former spouses, present spouses of former spouses, parents, foster parents, children, persons otherwise related by blood or marriage, or living in the same household or who formerly lived in the same household. Also included in this category are persons in dating relationships (defined as courtships or engagement relationships) or someone with whom they had a child. It also includes the elderly and handicapped.

YEAR	TOTAL
1999	21,211
2000	22,065
2001	23,687
2002	25,157
2003	23,773
2004	24,542
2005	25,893
2006	24,105
2007	23,400
2008	23,853

ANALYSIS
<b>MOST COMMON:</b>
<b>OFFENSE:</b> ASSAULT & BATTERY
<b>DAY OF WEEK:</b> SUNDAY
<b>TIME OF DAY:</b> 0001 - 0100

Domestic abuse reports have increased by 12.5% between 1999 and 2008.

## DOMESTIC ABUSE BY OFFENSE

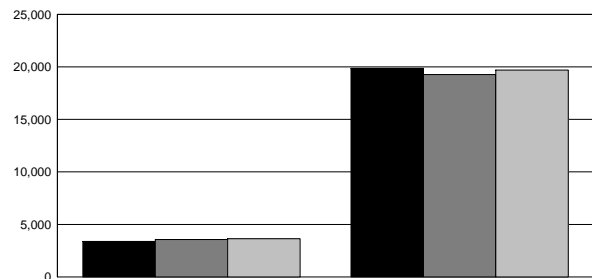
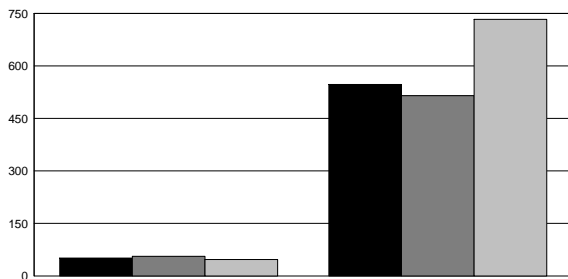

	MURDER	SEX CRIMES	ASSAULT	ASSAULT & BATTERY
2008	51	547	3,387	19,868
2007	56	515	3,569	19,260
2006	47	733	3,635	19,690

2008    
  2007    
  2006

# OKLAHOMA STATE BUREAU OF INVESTIGATION

## DOMESTIC ABUSE BY TIME OF DAY

2008

TIME OF DAY	MURDER	SEX CRIMES	ASSAULT	ASSAULT & BATTERY	TOTAL
0001 - 0100	8	56	219	1,382	1,665
0101 - 0200	1	14	142	902	1,059
0201 - 0300	2	14	115	762	893
0301 - 0400	1	9	87	514	611
0401 - 0500	1	6	43	411	461
0501 - 0600	2	6	37	320	365
0601 - 0700	1	6	45	283	335
0701 - 0800	1	14	79	343	437
0801 - 0900	5	17	83	465	570
0901 - 1000	1	16	114	520	651
1001 - 1100	2	25	117	604	748
1101 - 1200	2	27	159	700	888
1201 - 1300	6	26	163	754	949
1301 - 1400	3	31	152	777	963
1401 - 1500	0	34	151	800	985
1501 - 1600	2	34	158	874	1,068
1601 - 1700	2	31	175	1,000	1,208
1701 - 1800	1	26	193	1,092	1,312
1801 - 1900	2	19	167	1,133	1,321
1901 - 2000	2	39	169	1,131	1,341
2001 - 2100	0	19	202	1,227	1,448
2101 - 2200	4	23	233	1,355	1,615
2201 - 2300	1	26	196	1,379	1,602
2301 - 2400	1	29	188	1,140	1,358
<b>TOTAL</b>	<b>51</b>	<b>547</b>	<b>3,387</b>	<b>19,868</b>	<b>23,853</b>

# OKLAHOMA STATE BUREAU OF INVESTIGATION

## DOMESTIC ABUSE BY DAY OF WEEK

DAY OF WEEK	YEAR	MURDER	SEX CRIMES	ASSAULT	ASSAULT & BATTERY	TOTAL
SUNDAY	2008	8	78	557	3,480	4,123
	2007	6	55	581	3,320	3,962
	2006	9	89	610	3,333	4,041
MONDAY	2008	5	78	397	2,524	3,004
	2007	6	75	480	2,667	3,228
	2006	7	112	523	2,596	3,238
TUESDAY	2008	8	89	436	2,574	3,107
	2007	13	71	456	2,585	3,125
	2006	7	133	492	2,711	3,343
WEDNESDAY	2008	5	82	476	2,609	3,172
	2007	8	78	440	2,452	2,978
	2006	2	104	513	2,579	3,198
THURSDAY	2008	8	65	515	2,511	3,099
	2007	4	89	515	2,373	2,981
	2006	11	110	468	2,481	3,070
FRIDAY	2008	5	79	461	2,824	3,369
	2007	10	91	501	2,655	3,257
	2006	7	94	488	2,613	3,202
SATURDAY	2008	12	76	545	3,346	3,979
	2007	9	56	596	3,208	3,869
	2006	4	91	541	3,377	4,013
<b>TOTAL</b>	<b>2008</b>	<b>51</b>	<b>547</b>	<b>3,387</b>	<b>19,868</b>	<b>23,853</b>
	<b>2007</b>	<b>56</b>	<b>515</b>	<b>3,569</b>	<b>19,260</b>	<b>23,400</b>
	<b>2006</b>	<b>47</b>	<b>733</b>	<b>3,635</b>	<b>19,690</b>	<b>24,105</b>

## DOMESTIC ABUSE BY OFFENSE

CLASSIFICATION	YEAR	NUMBER OF OFFENSES	% CHANGE	% DISTRIBUTION
MURDER	2008	51	-8.9	0.2
	2007	56	+19.1	0.2
	2006	47	+46.9	0.2
SEX CRIMES	2008	547	+6.2	2.3
	2007	515	-29.7	2.2
	2006	733	+11.4	3.0
ASSAULT	2008	3,387	-5.1	14.2
	2007	3,569	-1.8	15.3
	2006	3,635	-22.4	15.1
ASSAULT & BATTERY	2008	19,868	+3.2	83.3
	2007	19,260	-2.2	82.3
	2006	19,690	-4.0	81.7
<b>TOTAL</b>	<b>2008</b>	<b>23,853</b>	<b>+1.9</b>	<b>100.0</b>
	<b>2007</b>	<b>23,400</b>	<b>-2.9</b>	<b>100.0</b>
	<b>2006</b>	<b>24,105</b>	<b>-6.9</b>	<b>100.0</b>

# OKLAHOMA STATE BUREAU OF INVESTIGATION

## HATE/BIAS CRIMES

**Definition: A criminal offense committed against a person or property, which is motivated by the offender's bias against race, religion, ethnic/national origin, sexual orientation, or disability.**

The following tables do not reflect all categories of Hate/Bias Crimes, only those reported in 2008.

TYPE OF OFFENSE	NUMBER OF OFFENSES	NUMBER OF VICTIMS
MURDER	1	1
FORCIBLE RAPE	1	1
AGGRAVATED ASSAULT	4	4
SIMPLE ASSAULT	6	9
INTIMIDATION	19	23
VANDALISM	20	33
<b>TOTAL</b>	<b>51</b>	<b>71</b>

TYPE OF VICTIM	NUMBER BY INCIDENT
INDIVIDUAL	46
BUSINESS	2
GOVERNMENT	1
RELIGIOUS ORGANIZATION	2
<b>TOTAL</b>	<b>51</b>

NUMBER OF OFFENDERS	NUMBER BY INCIDENT
ONE	27
TWO	8
THREE	1
FIVE	1
UNKNOWN	14
<b>TOTAL</b>	<b>51</b>

LOCATION OF INCIDENT	NUMBER BY INCIDENT
CHURCH/SYNAGOGUE/TEMPLE	2
FIELD/WOODS	1
GOVERNMENT/PUBLIC BUILDING	2
HIGHWAY/ROAD/ALLEY/STREET	3
HOTEL/MOTEL, etc.	1
PARKING LOT/GARAGE	4
RESIDENCE	32
RESTAURANT	1
SCHOOL/COLLEGE	4
SERVICE/GAS STATION	1
<b>TOTAL</b>	<b>51</b>

MOTIVATION ANTI-	NUMBER BY INCIDENT
WHITE	3
BLACK	33
AMERICAN INDIAN/ALASKAN NATIVE	1
MULTI-RACIAL	1
HISPANIC	4
OTHER ETHNICITY	1
JEWISH	1
PROTESTANT	2
OTHER RELIGION	1
MALE HOMOSEXUAL	3
FEMALE HOMOSEXUAL	1
<b>TOTAL</b>	<b>51</b>

RACE OF OFFENDERS	NUMBER BY INCIDENT
WHITE	32
BLACK	1
AMERICAN INDIAN/ALASKAN NATIVE	1
ASIAN/ PACIFIC ISLANDER	1
MULTI-RACIAL GROUP	1
UNKNOWN	15
<b>TOTAL</b>	<b>51</b>

ANALYSIS
<b>MOST COMMON</b>
<b>OFFENSE:</b> VANDALISM
<b>TYPE OF VICTIM:</b> INDIVIDUAL
<b>LOCATION:</b> RESIDENCE
<b>MOTIVATION:</b> ANTI-BLACK
<b>RACE OF OFFENDER:</b> WHITE





IX

INDEX CRIME  
OFFENSES  
BY  
CONTRIBUTOR



# INDEX CRIMES BY COUNTY

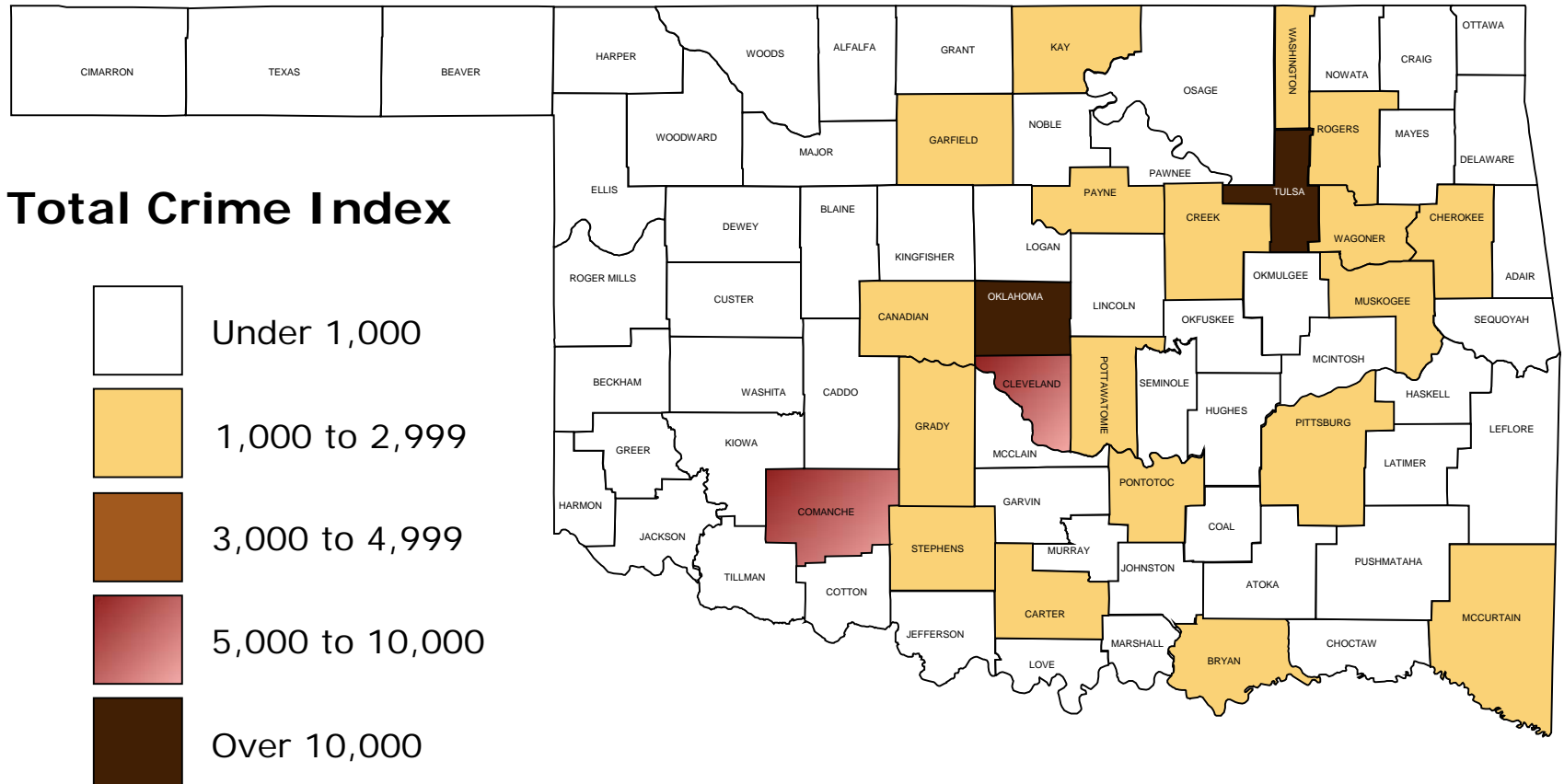

# OKLAHOMA STATE BUREAU OF INVESTIGATION

## CONTRIBUTORS

The following section sets forth a specific breakdown of index crime offenses by each contributing law enforcement agency for the years 2006, 2007, and 2008.

It must be remembered that the total index crime offenses reported are shown here, and the statistics include each month an agency reported. It should be noted that all agencies submitted reports in full for each year.

As is apparent, the delinquency of reports greatly hampers the Oklahoma Uniform Crime Reporting Program. In some states, crime trend data is only computed for those agencies that have a complete reporting record for the year or years. Others use estimated data for those agencies that did not submit reports for each month. The Oklahoma Uniform Crime Reporting Program employs the total number of offenses reported in its analysis as part of a continuing endeavor to provide complete crime statistics for the State of Oklahoma.

NOTE: The section is listed in alphabetical order by county and then in numerical order by the Originating Agency Identifier (ORI) assigned to reporting agencies within each county by the Federal Bureau of Investigation.

An alphabetical listing of all reporting agencies has been included in this publication; these agencies also have been cross-referenced to their respective counties.

It is our hope this will assist our users in locating specific agencies if the county is unknown.

## POPULATION FIGURES

The population figures in this publication are used by the authority of the Federal Bureau of Investigation. Some communities have more growth than the average used by the FBI each year since a census is only taken each decade. This can have an influence on the crime rate per 1,000 population as shown in this section.

# OKLAHOMA STATE BUREAU OF INVESTIGATION

## ALPHABETICAL AGENCY LISTING

CITY	COUNTY
Achille	BRYAN
Ada	PONTOTOC
Agra	LINCOLN
Altus	JACKSON
Alva	WOODS
Anadarko	CADDO
Antlers	PUSHMATAHA
Apache	CADDO
Ardmore	CARTER
Arkoma	LEFLORE
Atoka	ATOKA
Bartlesville	WASHINGTON
Beaver	BEAVER
Beggs	OKMULGEE
Bethany	OKLAHOMA
Bixby	TULSA
Blackwell	KAY
Blanchard	MCCLAIN
Boise City	CIMARRON
Boley	OKFUSKEE
Bristow	CREEK
Broken Arrow	TULSA
Broken Bow	MCCURTAIN
Caddo	BRYAN
Calera	BRYAN
Calumet	CANADIAN
Cameron University	COMANCHE
Capitol Patrol	OKLAHOMA

CITY	COUNTY
Carnegie	CADDO
Catoosa	ROGERS
Chandler	LINCOLN
Checotah	MCINTOSH
Chelsea	ROGERS
Cherokee	ALFALFA
Chickasha	GRADY
Choctaw	OKLAHOMA
Chouteau	MAYES
Claremore	ROGERS
Clayton	PUSHMATAHA
Cleveland	PAWNEE
Clinton	CUSTER
Coalgate	COAL
Colbert	BRYAN
Collinsville	TULSA
Comanche	STEPHENS
Cordell	WASHITA
Coweta	WAGONER
Crescent	LOGAN
Cushing	PAYNE
Davenport	LINCOLN
Davis	MURRAY
Del City	OKLAHOMA
Dewar	OKMULGEE
Dewey	WASHINGTON
Dibble	MCCLAIN
Drumright	CREEK

CITY	COUNTY
Duncan	STEPHENS
Durant	BRYAN
East Central University	PONTOTOC
Edmond	OKLAHOMA
El Reno	CANADIAN
Elk City	BECKHAM
Enid	GARFIELD
Eufaula	MCINTOSH
Fairfax	OSAGE
Fairview	MAJOR
Fort Gibson	MUSKOGEE
Frederick	TILLMAN
Geary	BLAINE
Glenpool	TULSA
Goodwell	TEXAS
Grandfield	TILLMAN
Grove	DELAWARE
Guthrie	LOGAN
Guymon	TEXAS
Harrah	OKLAHOMA
Hartshome	PITTSBURG
Haskell	MUSKOGEE
Heraldton	CARTER
Heavener	LEFLORE
Henryetta	OKMULGEE
Hinton	CADDO
Hobart	KIOWA
Holdenville	HUGHES

# OKLAHOMA STATE BUREAU OF INVESTIGATION

CITY	COUNTY
Hollis	HARMON
Hominy	OSAGE
Hooker	TEXAS
Howe	LEFLORE
Hugo	CHOCTAW
Hulbert	CHEROKEE
Hydro	CADDO
Idabel	MCCURTAIN
Jay	DELAWARE
Jenks	TULSA
Jenks Public Schools	TULSA
Jones	OKLAHOMA
Kaw City	KAY
Kiefer	CREEK
Kingfisher	KINGFISHER
Kingston	MARSHALL
Kiowa	PITTSBURG
Konawa	SEMINOLE
Krebs	PITTSBURG
Lawton	COMANCHE
Lexington	CLEVELAND
Lindsay	GARVIN
Locust Grove	MAYES
Lone Grove	CARTER
Luther	OKLAHOMA
Madill Campus	MARSHALL
Madill	MARSHALL
Mangum	GREER

CITY	COUNTY
Mannford	CREEK
Marietta	LOVE
Marlow	STEPHENS
Maysville	GARVIN
McAlester	PITTSBURG
McAlester Public Schools Campus	PITTSBURG
McLoud	POTTAWATOMIE
Meeker	LINCOLN
Miami	OTTAWA
Midwest City	OKLAHOMA
Minco	GRADY
Moore	CLEVELAND
Mooreland	WOODWARD
Morris	OKMULGEE
Mountain View	KIOWA
Muldrow	SEQUOYAH
Murray State College	JOHNSTON
Muskogee	MUSKOGEE
Mustang	CANADIAN
NE Oklahoma A&M College	OTTAWA
NE State University	CHEROKEE
NSU-Broken Arrow Campus	TULSA
Newcastle	MCCLAIN
Newkirk	KAY
Nichols Hills	OKLAHOMA
Nicoma Park	OKLAHOMA
Noble	CLEVELAND
Norman	CLEVELAND

CITY	COUNTY
Norman Public Schools	CLEVELAND
Nowata	NOWATA
Oilton	CREEK
Okemah	OKFUSKEE
Okla State Univ/Okmulgee	OKMULGEE
Okla State Univ/Tulsa	TULSA
Okla Univ Health Sciences Center	OKLAHOMA
Oklahoma City	OKLAHOMA
OK Dept. of Environmental Quality	OKLAHOMA
Oklahoma State University	PAYNE
Okmulgee	OKMULGEE
Oologah	ROGERS
Owasso	TULSA
Pauls Valley	GARVIN
Pawhuska	OSAGE
Pawnee	PAWNEE
Perkins	PAYNE
Perry	NOBLE
Piedmont	CANADIAN
Pocola	LEFLORE
Ponca City	KAY
Porum	MUSKOGEE
Poteau	LEFLORE
Prague	LINCOLN
Pryor	MAYES
Purcell	MCCLAIN
Putnam City Campus	OKLAHOMA
Ringling	JEFFERSON

# OKLAHOMA STATE BUREAU OF INVESTIGATION

CITY	COUNTY
Rogers State University	ROGERS
Roland	SEQUOYAH
Rush Springs	GRADY
SE OSU	BRYAN
SW OSU	CUSTER
Sallisaw	SEQUOYAH
Sand Springs	TULSA
Sapulpa	CREEK
Sayre	BECKHAM
Seiling	DEWEY
Seminole	SEMINOLE
Seminole State College	SEMINOLE
Shawnee	POTTAWATOMIE
Skiatook	TULSA
Snyder	KIOWA
Spencer	OKLAHOMA
Spiro	LEFLORE
Stigler	HASKELL
Stillwater	PAYNE
Stilwell	ADAIR
Stratford	GARVIN
Stringtown	ATOKA
Stroud	LINCOLN
Sulphur	MURRAY
Tahlequah	CHEROKEE
Talihina	LEFLORE
Tecumseh	POTTAWATOMIE
Texhoma	TEXAS

CITY	COUNTY
Tishomingo	JOHNSTON
Tonkawa	KAY
Tulsa Community College	TULSA
Tulsa	TULSA
Tushka	ATOKA
Tuttle	GRADY
University of Central Oklahoma	OKLAHOMA
University of Oklahoma	CLEVELAND
Valliant	MCCURTAIN
Vian	SEQUOYAH
Village	OKLAHOMA
Vinita	CRAIG
Wagoner	WAGONER
Walters	COTTON
Warner	MUSKOGEE
Warr Acres	OKLAHOMA
Washington	MCCLAIN
Watonga	BLAINE
Waukomis	GARFIELD
Waurika	JEFFERSON
Waynoka	WOODS
Weatherford	CUSTER
Weleetka	OKFUSKEE
Westville	ADAIR
Wetumka	HUGHES
Wewoka	SEMINOLE
Wilburton	LATIMER
Wilson	CARTER

CITY	COUNTY
Woodward	WOODWARD
Wright City	MCCURTAIN
Wynnewood	GARVIN
Yale	PAYNE
Yukon	CANADIAN

## OKLAHOMA STATE BUREAU OF INVESTIGATION

AGENCY	YEAR	POPULATION	TOTAL CRIME INDEX	CRIME RATE PER 1000	MURDER	RAPE	ROBBERY	FELONIOUS ASSAULT	BREAKING & ENTERING	LARCENY	MOTOR VEHICLE THEFT	ARSON
Adair County Sheriff's Office OK0010000	2008	16,906	228	13.49	4	1		82	57	51	33	12
	2007	17,382	198	11.39	1	3		54	65	42	33	8
	2006	17,012	214	12.58		8		23	51	97	35	4
Stilwell Police Department OK0010100	2008	3,472	135	38.88		4	1	4	14	106	6	
	2007	3,551	342	96.31		1	1	5	69	253	13	1
	2006	3,503	129	36.83			1	5	8	108	7	
Westville Police Department OK0010200	2008	1,651	79	47.85				13	11	51	4	1
	2007	1,687	76	45.05			1	11	15	47	2	
	2006	1,667	126	75.58		2		15	14	88	7	
<b>ADAIR COUNTY</b>	2008	22,029	442	20.06	4	5	1	99	82	208	43	13
	2007	22,620	616	27.23	1	4	2	70	149	342	48	9
	2006	22,182	469	21.14		10	1	43	73	293	49	4
Alfalfa County Sheriff's Office OK0020000	2008	4,124	41	9.94				1	6	26	8	3
	2007	4,201	28	6.67				4	7	13	4	1
	2006	4,278	55	12.86		1		3	10	39	2	1
Cherokee Police Department OK0020100	2008	1,415	28	19.79		1			10	14	3	
	2007	1,445	7	4.84					6	1		
	2006	1,498	11	7.34				4	2	5		
<b>ALFALFA COUNTY</b>	2008	5,539	69	12.46		1		1	16	40	11	3
	2007	5,646	35	6.20				4	13	14	4	1
	2006	5,776	66	11.43		1		7	12	44	2	1
Atoka County Sheriff's Office OK0030000	2008	10,743	173	16.10		6		18	52	76	21	9
	2007	10,669	140	13.12		4	1	13	29	78	15	
	2006	10,732	134	12.49		3		13	36	75	7	4
Atoka Police Department OK0030100	2008	3,081	137	44.47			1	4	34	94	4	3
	2007	3,044	125	41.06		3		4	37	75	6	1
	2006	3,071	134	43.63		2	1	11	34	81	5	1



<b>OKLAHOMA STATE BUREAU OF INVESTIGATION</b>
---

AGENCY	YEAR	POPULATION	TOTAL CRIME INDEX	CRIME RATE PER 1000	MURDER	RAPE	ROBBERY	FELONIOUS ASSAULT	BREAKING & ENTERING	LARCENY	MOTOR VEHICLE THEFT	ARSON
Stringtown Police Department OK0030800	2008	419	14	33.41					10	4		1
	2007	413	8	19.37				1	1	5	1	
	2006	416	5	12.02					2	3		
Tushka Police Department OK0030900	2008	369	2	5.42					1	1		
	2007	363	4	11.02					2	2		
	2006	365	2	5.48				1			1	
ATOKA COUNTY	2008	14,612	326	22.31		6	1	22	97	175	25	13
	2007	14,489	277	19.12		7	1	18	69	160	22	1
	2006	14,584	275	18.86		5	1	25	72	159	13	5
Beaver County Sheriff's Office OK0040000	2008	3,947	32	8.11			1		5	24	2	
	2007	3,924	47	11.98	1	3		2	6	32	3	
	2006	4,000	64	16.00				7	16	35	6	
Beaver Police Department OK0040200	2008	1,389	13	9.36		1		1	4	6	1	
	2007	1,378	19	13.79				1	9	9		
	2006	1,426	31	21.74			1	2	11	17		
BEAVER COUNTY	2008	5,336	45	8.43		1	1	1	9	30	3	
	2007	5,302	66	12.45	1	3		3	15	41	3	
	2006	5,426	95	17.51			1	9	27	52	6	
Beckham County Sheriff's Office OK0050000	2008	5,426	83	15.30	1	3		7	16	44	12	1
	2007	5,489	85	15.49		1	1	7	20	47	9	4
	2006	5,348	88	16.45				7	29	41	11	
Elk City Police Department OK0050100	2008	11,180	248	22.18	2	2		14	39	181	10	
	2007	11,079	263	23.74		1	2	15	40	192	13	
	2006	10,838	190	17.53		2		3	12	166	7	
Sayre Police Department OK0050300	2008	3,113	75	24.09	3	1		13	16	36	6	3
	2007	2,743	87	31.72		1		9	20	53	4	12
	2006	2,861	71	24.82		3	1	3	9	47	8	1

## OKLAHOMA STATE BUREAU OF INVESTIGATION

AGENCY	YEAR	POPULATION	TOTAL CRIME INDEX	CRIME RATE PER 1000	MURDER	RAPE	ROBBERY	FELONIOUS ASSAULT	BREAKING & ENTERING	LARCENY	MOTOR VEHICLE THEFT	ARSON
BECKHAM COUNTY	2008	19,719	406	20.59	6	6		34	71	261	28	4
	2007	19,311	435	22.53		3	3	31	80	292	26	16
	2006	19,047	349	18.32		5	1	13	50	254	26	1
Blaine County Sheriff's Office OK0060000	2008	5,639	70	12.41	1	2		9	11	42	5	
	2007	5,807	48	8.27		1		5	8	27	7	1
	2006	5,945	76	12.78			1	10	27	38		1
Watonga Police Department OK0060100	2008	5,635	98	17.39		1		2	39	53	3	6
	2007	5,807	93	16.02				7	25	54	7	
	2006	5,637	86	15.26				11	13	54	8	
Geary Police Department OK0060500	2008	1,216	53	43.59			1	3	19	23	7	
	2007	1,239	49	39.55		1		6	13	28	1	
	2006	1,301	41	31.51				12	5	22	2	
BLAINE COUNTY	2008	12,490	221	17.69	1	3	1	14	69	118	15	6
	2007	12,853	190	14.78		2		18	46	109	15	1
	2006	12,883	203	15.76			1	33	45	114	10	1
Bryan County Sheriff's Office OK0070000	2008	19,104	395	20.68		5	2	34	150	161	43	11
	2007	19,240	431	22.40	1	6		58	162	159	45	2
	2006	18,820	389	20.67	1	12	3	45	135	142	51	9
Durant Police Department OK0070100	2008	16,432	894	54.41		11	7	40	269	508	59	3
	2007	15,177	945	62.27	2	13	4	35	203	617	71	5
	2006	14,926	775	51.92		10	11	35	193	474	52	1
Achille Police Department OK0070200	2008	531	25	47.08				1	8	14	2	2
	2007	530	18	33.96	1			2	5	9	1	
	2006	525	16	30.48				6	3	7		
Caddo Police Department OK0070900	2008	983	7	7.12				5		2		
	2007	982	26	26.48			1	4	10	11		1
	2006	974	28	28.75			1	7	15	5		

## OKLAHOMA STATE BUREAU OF INVESTIGATION

AGENCY	YEAR	POPULATION	TOTAL CRIME INDEX	CRIME RATE PER 1000	MURDER	RAPE	ROBBERY	FELONIOUS ASSAULT	BREAKING & ENTERING	LARCENY	MOTOR VEHICLE THEFT	ARSON
Calera Police Department OK0071000	2008	1,820	45	24.73		3		10	11	20	1	
	2007	1,817	49	26.97			1	2	16	29	1	
	2006	1,800	50	27.78		1		9	17	23		
Colbert Police Department OK0071300	2008	1,117	30	26.86	1				13	13	3	
	2007	1,115	25	22.42		1		3	12	9		
	2006	1,104	38	34.42			1	3	13	19	2	
SE OSU Police * OK0072600	2008	6,107	40	6.55		1			16	23		
	2007	6,062	49	8.08				2	18	28	1	1
	2006	6,851	45	6.57					8	36	1	
<b>BRYAN COUNTY</b>	2008	39,987	1,436	35.91	1	20	9	90	467	741	108	16
	2007	38,861	1,543	39.71	4	20	6	106	426	862	119	9
	2006	38,149	1,341	35.15	1	23	16	105	384	706	106	10
Caddo County Sheriff's Office OK0080000	2008	16,980	189	11.13	1			19	40	109	20	
	2007	17,605	276	15.68	1	1	1	20	64	148	41	1
	2006	17,664	318	18.00		4	3	64	76	132	39	5
Anadarko Police Department OK0080100	2008	6,301	383	60.78		1	4	35	108	217	18	21
	2007	6,519	456	69.95		1	4	42	125	266	18	20
	2006	6,642	412	62.03		2	3	38	98	240	31	20
Apache Police Department OK0080400	2008	1,538	30	19.51		1		3	4	18	4	1
	2007	1,583	56	35.38		1		8	20	25	2	
	2006	1,611	33	20.48		2		3	11	11	6	2
Carnegie Police Department OK0080800	2008	1,544	26	16.84		1		8	9	7	1	1
	2007	1,589	40	25.17				9	18	11	2	
	2006	1,617	40	24.74		1		9	13	12	5	
Hinton Police Department OK0081500	2008	2,134	24	11.25		1	1	1	12	6	3	
	2007	2,172	26	11.97					9	13	4	
	2006	2,202	25	11.35		1			4	17	3	

## OKLAHOMA STATE BUREAU OF INVESTIGATION

AGENCY	YEAR	POPULATION	TOTAL CRIME INDEX	CRIME RATE PER 1000	MURDER	RAPE	ROBBERY	FELONIOUS ASSAULT	BREAKING & ENTERING	LARCENY	MOTOR VEHICLE THEFT	ARSON
Hydro Police Department OK0081600	2008	1,008	26	25.79				13	4	8	1	
	2007	1,034	25	24.18					10	13	2	1
	2006	1,054	16	15.18				1	5	9	1	
CADDO COUNTY	2008	29,505	678	22.98	1	4	5	79	177	365	47	23
	2007	30,502	879	28.82	1	3	5	79	246	476	69	22
	2006	30,790	844	27.41		10	6	115	207	421	85	27
Canadian County Sheriff's Office OK0090000	2008	6,720	118	17.56		9	1	32	39	26	11	
	2007	7,756	82	10.57		1		20	37	15	9	
	2006	7,345	94	12.80		4	1	16	43	17	13	
El Reno Police Department OK0090100	2008	16,295	644	39.52		8	11	58	213	330	24	5
	2007	16,221	636	39.21	2	4	7	55	158	381	29	7
	2006	16,239	625	38.49	1	7	14	57	176	339	31	10
Yukon Police Department OK0090200	2008	22,686	601	26.49		4	5	11	108	452	21	7
	2007	22,457	701	31.22	1	2	3	36	125	504	30	2
	2006	22,227	648	29.15		5	7	21	122	461	32	1
Calumet Police Department OK0090300	2008	532	12	22.56				2	2	8		
	2007	Reported Through the County SO										
	2006	Reported Through the County SO										
Mustang Police Department OK0090500	2008	17,763	520	29.27		3	3	49	84	359	22	1
	2007	16,960	586	34.55	1	2	5	41	78	433	26	6
	2006	16,027	543	33.88	1	7	1	44	91	354	45	2
Piedmont Police Department OK0090600	2008	5,505	59	10.72		1		6	23	29		
	2007	5,233	53	10.13		3	1	9	13	27		1
	2006	4,708	66	14.02			1	9	17	37	2	
CANADIAN COUNTY	2008	69,501	1,954	28.11		25	20	158	469	1,204	78	13
	2007	68,627	2,058	29.99	4	12	16	161	411	1,360	94	16
	2006	66,546	1,976	29.69	2	23	24	147	449	1,208	123	13

## OKLAHOMA STATE BUREAU OF INVESTIGATION

AGENCY	YEAR	POPULATION	TOTAL CRIME INDEX	CRIME RATE PER 1000	MURDER	RAPE	ROBBERY	FELONIOUS ASSAULT	BREAKING & ENTERING	LARCENY	MOTOR VEHICLE THEFT	ARSON
Carter County Sheriff's Office OK0100000	2008	13,471	216	16.03		4	1	34	66	93	18	5
	2007	13,736	215	15.65	3	1	2	42	46	111	10	8
	2006	13,488	204	15.12	3	2	8	41	37	95	18	2
Ardmore Police Department OK0100100	2008	24,738	1,671	67.55	1	14	28	224	335	1,012	57	2
	2007	24,663	1,517	61.51	3	17	25	196	341	860	75	2
	2006	24,494	1,624	66.30	1	14	19	239	313	959	79	4
Healdton Police Department OK0101000	2008	2,761	46	16.66	1			4	17	19	5	1
	2007	2,772	76	27.42		1		2	13	59	1	
	2006	2,802	49	17.49				3	16	24	6	
Lone Grove Police Department OK0101100	2008	5,281	125	23.67		1	1	8	24	87	4	1
	2007	5,239	134	25.58	1		1	9	30	88	5	
	2006	5,120	133	25.98			1	10	19	95	8	1
Wilson Police Department OK0101700	2008	1,627	47	28.89				14	15	16	2	1
	2007	1,627	87	53.47				21	29	34	3	2
	2006	1,637	45	27.49				9	9	25	2	
<b>CARTER COUNTY</b>	2008	47,878	2,105	43.97	2	19	30	284	457	1,227	86	10
	2007	48,037	2,029	42.24	7	19	28	270	459	1,152	94	12
	2006	47,541	2,055	43.23	4	16	28	302	394	1,198	113	7
Cherokee County Sheriff's Office OK0110000	2008	28,577	601	21.03	1	2		96	224	223	55	2
	2007	28,449	536	18.84	4	7	1	183	169	120	52	3
	2006	28,301	598	21.13	2	9	2	160	152	221	52	4
Tahlequah Police Department OK0110100	2008	16,663	623	37.39		7	3	35	126	425	27	4
	2007	16,491	791	47.97	2	10	8	45	183	483	60	1
	2006	16,217	661	40.76		11	5	26	153	409	57	1
Hulbert Police Department OK0110500	2008	535	9	16.82				1	2	5	1	
	2007	530	4	7.55				1		2	1	
	2006	538	4	7.43			2	1			1	

## OKLAHOMA STATE BUREAU OF INVESTIGATION

AGENCY	YEAR	POPULATION	TOTAL CRIME INDEX	CRIME RATE PER 1000	MURDER	RAPE	ROBBERY	FELONIOUS ASSAULT	BREAKING & ENTERING	LARCENY	MOTOR VEHICLE THEFT	ARSON
NE State University Police * OK0111000	2008	9,710	63	6.49		1		1	11	49	1	1
	2007	10,132	84	8.29		3	3	1	17	60		
	2006	10,400	81	7.79			1	2	19	57	2	
CHEROKEE COUNTY	2008	45,775	1,296	28.31	1	10	3	133	363	702	84	7
	2007	45,470	1,415	31.12	6	20	12	230	369	665	113	4
	2006	45,056	1,344	29.83	2	20	10	189	324	687	112	5
Choctaw County Sheriff's Office OK0120000	2008	9,555	192	20.09	2		3	17	58	93	19	4
	2007	9,841	178	18.09	1	2	1	15	57	91	11	
	2006	9,862	175	17.74	1		2	45	56	58	13	2
Hugo Police Department OK0120100	2008	5,431	184	33.88	1	1	2	15	40	120	5	
	2007	5,573	180	32.30			4	8	52	110	6	1
	2006	5,570	149	26.75	1		1	11	58	73	5	1
CHOCTAW COUNTY	2008	14,986	376	25.09	3	1	5	32	98	213	24	4
	2007	15,414	358	23.23	1	2	5	23	109	201	17	1
	2006	15,432	324	21.00	2		3	56	114	131	18	3
Cimarron County Sheriff's Office OK0130000	2008	1,400	0	0.00								
	2007	1,493	3	2.01						2	1	
	2006	1,524	5	3.28				1		4		
Boise City Police Department OK0130100	2008	1,211	13	10.73				5	3	5		
	2007	1,284	15	11.68				1	7	6	1	
	2006	1,334	18	13.49					6	10	2	
CIMARRON COUNTY	2008	2,611	13	4.98				5	3	5		
	2007	2,777	18	6.48				1	7	8	2	
	2006	2,858	23	8.05				1	6	14	2	
Cleveland County Sheriff's Office OK0140000	2008	16,322	338	20.71	1	7		39	112	136	43	6
	2007	17,012	331	19.46	1	6	3	34	101	163	23	4
	2006	15,986	421	26.34		8	3	33	163	177	37	2

## OKLAHOMA STATE BUREAU OF INVESTIGATION

AGENCY	YEAR	POPULATION	TOTAL CRIME INDEX	CRIME RATE PER 1000	MURDER	RAPE	ROBBERY	FELONIOUS ASSAULT	BREAKING & ENTERING	LARCENY	MOTOR VEHICLE THEFT	ARSON
Moore Police Department OK0140100	2008	52,494	2,212	42.14	1	16	23	95	485	1,431	161	16
	2007	50,548	2,020	39.96	1	9	15	45	393	1,397	160	5
	2006	48,118	2,022	42.02		14	22	79	396	1,344	167	14
Norman Police Department OK0140200	2008	108,016	3,529	32.67	2	44	55	66	727	2,435	200	9
	2007	103,721	3,792	36.56	4	35	52	86	795	2,549	271	2
	2006	102,617	3,793	36.96	5	38	50	118	881	2,415	286	5
Lexington Police Department OK0140300	2008	2,102	49	23.31		2			9	37	1	
	2007	2,071	41	19.80					7	33	1	
	2006	2,097	71	33.86				4	18	47	2	1
Noble Police Department OK0140400	2008	5,764	69	11.97					17	50	2	1
	2007	5,638	94	16.67		1		2	34	53	4	2
	2006	5,567	130	23.35		2		2	33	81	12	1
University of Oklahoma Police * OK0140500	2008	30,000	274	9.13		1	1	1	34	231	6	1
	2007	37,860	323	8.53					38	273	12	
	2006	31,225	291	9.32		2	2		56	215	16	
Norman Public Schools * OK0140800	2008	15,790	29	1.84					6	23		
	2007	15,649	51	3.26					5	46		1
	2006	14,798	71	4.80				1	8	57	5	
<b>CLEVELAND COUNTY</b>	2008	184,698	6,500	35.19	4	70	79	201	1,390	4,343	413	33
	2007	178,990	6,652	37.16	6	51	70	167	1,373	4,514	471	14
	2006	174,385	6,799	38.99	5	64	77	237	1,555	4,336	525	23
Coal County Sheriff's Office OK0150000	2008	3,820	124	32.46	1			11	13	89	10	2
	2007	3,777	90	23.83			1	7	17	61	4	
	2006	3,888	98	25.21	1			5	22	63	7	1
Coalgate Police Department OK0150100	2008	1,858	7	3.77						7		
	2007	1,836	20	10.89		1		1	9	6	3	
	2006	1,906	23	12.07				2	5	14	2	

## OKLAHOMA STATE BUREAU OF INVESTIGATION

AGENCY	YEAR	POPULATION	TOTAL CRIME INDEX	CRIME RATE PER 1000	MURDER	RAPE	ROBBERY	FELONIOUS ASSAULT	BREAKING & ENTERING	LARCENY	MOTOR VEHICLE THEFT	ARSON
COAL COUNTY	2008	5,678	131	23.07	1			11	13	96	10	2
	2007	5,613	110	19.60		1	1	8	26	67	7	
	2006	5,794	121	20.88	1			7	27	77	9	1
Comanche County Sheriff's Office OK0160000	2008	22,358	162	7.25		2	2	9	78	62	9	
	2007	22,152	227	10.25	1	5	3	8	63	127	20	1
	2006	22,391	143	6.39		2	2	21	44	65	9	2
Lawton Police Department OK0160100	2008	91,459	5,249	57.39	6	78	201	716	1,445	2,574	229	45
	2007	86,864	5,713	65.77	9	75	184	807	1,555	2,813	270	49
	2006	91,031	5,656	62.13	8	82	169	670	1,550	2,886	291	65
Cameron University Police Department * OK0161500	2008	5,934	28	4.72					5	23		
	2007	6,712	23	3.43					1	20	2	
	2006	6,240	32	5.13						32		
COMANCHE COUNTY	2008	113,817	5,439	47.79	6	80	203	725	1,528	2,659	238	45
	2007	109,016	5,963	54.70	10	80	187	815	1,619	2,960	292	50
	2006	113,422	5,831	51.41	8	84	171	691	1,594	2,983	300	67
Cotton County Sheriff's Office OK0170000	2008	3,804	7	1.84				1	2	3	1	
	2007	3,956	20	5.06		1			8	11		
	2006	4,014	11	2.74				1	2	7	1	
Walters Police Department OK0170100	2008	2,461	41	16.66				3	20	16	2	
	2007	2,548	35	13.74			1	1	21	12		
	2006	2,633	64	24.31	1	2		8	20	31	2	
COTTON COUNTY	2008	6,265	48	7.66				4	22	19	3	
	2007	6,504	55	8.46		1	1	1	29	23		
	2006	6,647	75	11.28	1	2		9	22	38	3	
Craig County Sheriff's Office OK0180000	2008	9,213	126	13.68	2		1	1	51	64	7	1
	2007	9,158	142	15.51		2		16	46	57	21	4
	2006	9,141	114	12.47		1		11	41	53	8	1



## OKLAHOMA STATE BUREAU OF INVESTIGATION

AGENCY	YEAR	POPULATION	TOTAL CRIME INDEX	CRIME RATE PER 1000	MURDER	RAPE	ROBBERY	FELONIOUS ASSAULT	BREAKING & ENTERING	LARCENY	MOTOR VEHICLE THEFT	ARSON
Vinita Police Department OK0180100	2008	6,028	200	33.18		1	8	17	38	128	8	4
	2007	5,982	235	39.28		1	2	20	39	153	20	
	2006	6,070	216	35.58	1	1	1	12	47	147	7	2
CRAIG COUNTY	2008	15,241	326	21.39	2	1	9	18	89	192	15	5
	2007	15,140	377	24.90		3	2	36	85	210	41	4
	2006	15,211	330	21.69	1	2	1	23	88	200	15	3
Creek County Sheriff's Office OK0190000	2008	35,656	594	16.66	1	11	4	31	223	290	34	10
	2007	37,667	620	16.46	1	17	1	55	173	319	54	9
	2006	37,329	660	17.68	3	10		44	187	366	50	7
Bristow Police Department OK0190100	2008	4,388	169	38.51		1	2	16	35	99	16	1
	2007	4,402	226	51.34		1	3	10	46	148	18	2
	2006	4,436	193	43.51			2	5	41	139	6	
Drumright Police Department OK0190200	2008	2,878	58	20.15		1		3	14	37	3	
	2007	2,890	51	17.65				1	9	37	4	
	2006	2,902	83	28.60		2		3	11	64	3	
Sapulpa Police Department OK0190300	2008	20,991	760	36.21		8	5	32	144	495	76	1
	2007	20,960	708	33.78	1	6	7	22	149	448	75	8
	2006	20,801	721	34.66		3	11	31	145	478	53	12
Kiefer Police Department OK0190700	2008	1,545	30	19.42				10	6	10	4	1
	2007	Reported Through the County SO										
	2006	Reported Through the County SO										
Mannford Police Department OK0190800	2008	2,845	24	8.44		2		1	8	10	3	
	2007	2,787	47	16.86		1		5	10	28	3	
	2006	2,782	58	20.85		1		12	14	29	2	
Oilton Police Department OK0191100	2008	1,119	24	21.45				4	9	9	2	
	2007	1,125	16	14.22				4	6	6		
	2006	1,153	31	26.89				4	8	17	2	

## OKLAHOMA STATE BUREAU OF INVESTIGATION

AGENCY	YEAR	POPULATION	TOTAL CRIME INDEX	CRIME RATE PER 1000	MURDER	RAPE	ROBBERY	FELONIOUS ASSAULT	BREAKING & ENTERING	LARCENY	MOTOR VEHICLE THEFT	ARSON
CREEK COUNTY	2008	69,422	1,659	23.90	1	23	11	97	439	950	138	13
	2007	69,831	1,668	23.89	2	25	11	97	393	986	154	19
	2006	69,403	1,746	25.16	3	16	13	99	406	1,093	116	19
Custer County Sheriff's Office OK0200000	2008	7,380	78	10.57		1	1	9	14	53		5
	2007	7,290	76	10.43			1	1	24	47	3	1
	2006	7,173	63	8.78		1		4	19	36	3	2
Clinton Police Department OK0200100	2008	8,638	247	28.59		2	6	30	31	171	7	1
	2007	8,395	239	28.47	1	1	4	26	30	160	17	2
	2006	8,437	239	28.33	1	1	3	16	42	161	15	1
Weatherford Police Department OK0200200	2008	10,129	362	35.74			5	84	55	203	15	5
	2007	9,951	466	46.83	1	3	2	51	75	312	22	2
	2006	9,824	386	39.29		2	3	29	85	247	20	
SW OSU Police * OK0200900	2008	4,959	25	5.04					7	18		
	2007	5,081	80	15.74					25	55		
	2006	5,500	43	7.82		1			12	29	1	
CUSTER COUNTY	2008	26,147	712	27.23		3	12	123	107	445	22	11
	2007	25,636	861	33.59	2	4	7	78	154	574	42	5
	2006	25,434	731	28.74	1	5	6	49	158	473	39	3
Delaware County Sheriff's Office OK0210000	2008	31,405	541	17.23		15	1	68	229	197	31	9
	2007	31,543	528	16.74	4	18	2	48	211	201	44	11
	2006	30,824	547	17.75	4	12	2	65	213	185	66	27
Grove Police Department OK0210700	2008	6,374	140	21.96				8	26	104	2	
	2007	6,141	176	28.66		1		14	32	128	1	
	2006	5,803	217	37.39				18	38	152	9	1
Jay Police Department OK0210800	2008	3,084	54	17.51		1		7	16	29	1	
	2007	3,020	51	16.89		3		2	15	31		
	2006	2,865	76	26.53				9	18	44	5	2

## OKLAHOMA STATE BUREAU OF INVESTIGATION

AGENCY	YEAR	POPULATION	TOTAL CRIME INDEX	CRIME RATE PER 1000	MURDER	RAPE	ROBBERY	FELONIOUS ASSAULT	BREAKING & ENTERING	LARCENY	MOTOR VEHICLE THEFT	ARSON
DELAWARE COUNTY	2008	40,863	735	17.99		16	1	83	271	330	34	9
	2007	40,704	755	18.55	4	22	2	64	258	360	45	11
	2006	39,492	840	21.27	4	12	2	92	269	381	80	30
Dewey County Sheriff's Office OK0220000	2008	4,298	19	4.42					6	13		
	2007	4,466	20	4.48				1	10	7	2	
	2006	3,780	19	5.03				2	7	5	5	
Seiling Police Department OK0221100	2008	Reported Through the County SO										
	2007	Reported Through the County SO										
	2006	828	21	25.36				10	2	8	1	
DEWEY COUNTY	2008	4,298	19	4.42					6	13		
	2007	4,466	20	4.48				1	10	7	2	
	2006	4,608	40	8.68				12	9	13	6	
Ellis County Sheriff's Office OK0230000	2008	3,898	22	5.64				3	8	8	3	1
	2007	3,914	14	3.58				1	5	7	1	
	2006	3,998	23	5.75			1	1	7	10	4	
ELLIS COUNTY	2008	3,898	22	5.64				3	8	8	3	1
	2007	3,914	14	3.58				1	5	7	1	
	2006	3,998	23	5.75			1	1	7	10	4	
Garfield County Sheriff's Office OK0240000	2008	9,487	105	11.07			1	2	22	65	15	2
	2007	9,638	86	8.92		3	1	7	25	44	6	3
	2006	9,423	111	11.78		2		8	21	68	12	3
Enid Police Department OK0240100	2008	47,017	2,501	53.19		26	35	151	610	1,575	104	3
	2007	46,454	2,145	46.17	3	22	22	108	465	1,452	73	2
	2006	46,826	2,217	47.35	1	25	30	124	481	1,429	127	5
Waukomis Police Department OK0241700	2008	1,200	23	19.17				3	5	15		
	2007	1,192	29	24.33				4	9	15	1	
	2006	1,212	19	15.68					5	13	1	

## OKLAHOMA STATE BUREAU OF INVESTIGATION

AGENCY	YEAR	POPULATION	TOTAL CRIME INDEX	CRIME RATE PER 1000	MURDER	RAPE	ROBBERY	FELONIOUS ASSAULT	BREAKING & ENTERING	LARCENY	MOTOR VEHICLE THEFT	ARSON
GARFIELD COUNTY	2008	57,704	2,629	45.56		26	36	156	637	1,655	119	5
	2007	57,284	2,260	39.45	3	25	23	119	499	1,511	80	5
	2006	57,461	2,347	40.85	1	27	30	132	507	1,510	140	8
Garvin County Sheriff's Office OK0250000	2008	13,099	186	14.20		5	2	19	37	113	10	6
	2007	13,331	232	17.40	1	4	1	14	52	133	27	1
	2006	13,181	206	15.63	3	2	2	12	54	114	19	5
Lindsay Police Department OK0250100	2008	2,899	69	23.80				2	21	46		
	2007	2,918	50	17.14				3	16	25	6	1
	2006	2,916	69	23.66		1		4	24	34	6	
Pauls Valley Police Department OK0250200	2008	6,097	443	72.66		3	2	29	82	310	17	3
	2007	6,175	436	70.61		4	2	14	93	299	24	2
	2006	6,233	531	85.19		4	3	31	105	368	20	1
Wynnewood Police Department OK0250300	2008	2,279	60	26.33			1	6	9	38	6	
	2007	2,311	51	22.07	1			3	23	17	7	1
	2006	2,334	53	22.71				6	16	30	1	
Maysville Police Department OK0250900	2008	1,293	19	14.69				1	3	14	1	
	2007	1,304	22	16.87		1		3	2	12	4	
	2006	1,307	22	16.83				3	9	7	3	1
Stratford Police Department OK0251300	2008	1,484	21	14.15				1	6	13	1	1
	2007	1,496	16	10.70				1	6	8	1	
	2006	1,497	20	13.36				3	5	11	1	
GARVIN COUNTY	2008	27,151	798	29.39		8	5	58	158	534	35	10
	2007	27,535	807	29.31	2	9	3	38	192	494	69	5
	2006	27,468	901	32.80	3	7	5	59	213	564	50	7
Grady County Sheriff's Office OK0260000	2008	23,750	321	13.52	1	2	1	6	86	191	34	6
	2007	23,981	296	12.34		3		16	73	176	28	3
	2006	24,128	338	14.01	1	5		18	98	194	22	7

## OKLAHOMA STATE BUREAU OF INVESTIGATION

AGENCY	YEAR	POPULATION	TOTAL CRIME INDEX	CRIME RATE PER 1000	MURDER	RAPE	ROBBERY	FELONIOUS ASSAULT	BREAKING & ENTERING	LARCENY	MOTOR VEHICLE THEFT	ARSON
Chickasha Police Department OK0260100	2008	17,218	912	52.97	1	5	11	117	218	494	66	14
	2007	17,346	899	51.83		6	10	104	217	507	55	7
	2006	16,998	1,031	60.65	1	9	6	131	229	581	74	5
Minco Police Department OK0260900	2008	1,795	3	1.67					3			
	2007	1,805	5	2.77					3	2		
	2006	1,783	4	2.24					1	3		1
Rush Springs Police Department OK0261300	2008	1,349	16	11.86				1	5	8	2	
	2007	1,349	34	25.20				2	12	17	3	
	2006	1,336	29	21.71		1		4	8	15	1	
Tuttle Police Department OK0261500	2008	6,067	91	15.00		2		3	33	45	8	1
	2007	5,935	65	10.95				2	17	45	1	2
	2006	5,412	145	26.79		2		6	44	86	7	
GRADY COUNTY	2008	50,179	1,343	26.76	2	9	12	127	345	738	110	21
	2007	50,416	1,299	25.77		9	10	124	322	747	87	12
	2006	49,657	1,547	31.15	2	17	6	159	380	879	104	13
Grant County Sheriff's Office OK0270000	2008	4,429	56	12.64				3	11	41	1	
	2007	4,613	88	19.08				25	11	51	1	1
	2006	4,821	45	9.33				2	12	27	4	
GRANT COUNTY	2008	4,429	56	12.64				3	11	41	1	
	2007	4,613	88	19.08				25	11	51	1	1
	2006	4,821	45	9.33				2	12	27	4	
Greer County Sheriff's Office OK0280000	2008	3,099	0	0.00								
	2007	3,177	26	8.18	1	1			6	18		
	2006	3,184	16	5.03					4	11	1	
Mangum Police Department OK0280100	2008	2,689	113	42.02		1	1	8	21	82		7
	2007	2,695	92	34.14				14	18	58	2	1
	2006	2,769	66	23.84				13	7	45	1	1

## OKLAHOMA STATE BUREAU OF INVESTIGATION

AGENCY	YEAR	POPULATION	TOTAL CRIME INDEX	CRIME RATE PER 1000	MURDER	RAPE	ROBBERY	FELONIOUS ASSAULT	BREAKING & ENTERING	LARCENY	MOTOR VEHICLE THEFT	ARSON
GREER COUNTY	2008	5,788	113	19.52		1	1	8	21	82		7
	2007	5,872	118	20.10	1	1		14	24	76	2	1
	2006	5,953	82	13.77				13	11	56	2	1
Harmon County Sheriff's Office OK0290000	2008	867	16	18.45					9	7		
	2007	954	15	15.72		1	1		3	10		1
	2006	952	17	17.86	1				9	6	1	
Hollis Police Department OK0290100	2008	1,922	66	34.34			2	2	28	32	2	1
	2007	2,072	40	19.31	1	2		2	9	25	1	1
	2006	2,105	60	28.50		1		5	20	33	1	
HARMON COUNTY	2008	2,789	82	29.40			2	2	37	39	2	1
	2007	3,026	55	18.18	1	3	1	2	12	35	1	2
	2006	3,057	77	25.19	1	1		5	29	39	2	
Harper County Sheriff's Office OK0300000	2008	3,223	27	8.38				4	4	14	5	
	2007	3,339	30	8.98				2	13	13	2	
	2006	3,342	18	5.39					10	8		
HARPER COUNTY	2008	3,223	27	8.38				4	4	14	5	
	2007	3,339	30	8.98				2	13	13	2	
	2006	3,342	18	5.39					10	8		
Haskell County Sheriff's Office OK0310000	2008	9,263	89	9.61		3		26	28	12	20	2
	2007	9,443	114	12.07				42	23	28	21	1
	2006	9,445	113	11.96	1	4		58	15	25	10	1
Stigler Police Department OK0310100	2008	2,836	103	36.32		2	1	8	25	62	5	
	2007	2,825	123	43.54		5	1	6	15	94	2	1
	2006	2,846	71	24.95				12	14	44	1	
HASKELL COUNTY	2008	12,099	192	15.87		5	1	34	53	74	25	2
	2007	12,268	237	19.32		5	1	48	38	122	23	2
	2006	12,291	184	14.97	1	4		70	29	69	11	1

<b>OKLAHOMA STATE BUREAU OF INVESTIGATION</b>
---

AGENCY	YEAR	POPULATION	TOTAL CRIME INDEX	CRIME RATE PER 1000	MURDER	RAPE	ROBBERY	FELONIOUS ASSAULT	BREAKING & ENTERING	LARCENY	MOTOR VEHICLE THEFT	ARSON
Hughes County Sheriff's Office OK0320000	2008	6,786	135	19.89	1				41	67	26	1
	2007	6,965	129	18.52				3	25	74	27	3
	2006	6,937	130	18.74				3	41	59	27	2
Holdenville Police Department OK0320100	2008	5,453	143	26.22	2			23	30	80	8	4
	2007	5,546	153	27.59	1	2		10	38	85	17	
	2006	5,587	109	19.51		2	1	16	18	59	13	2
Wetumka Police Department OK0320200	2008	1,399	27	19.30				2	16	8	1	3
	2007	1,422	57	40.08			3	3	29	19	3	1
	2006	1,433	51	35.59				2	31	17	1	2
<b>HUGHES COUNTY</b>	2008	13,638	305	22.36	3			25	87	155	35	8
	2007	13,933	339	24.33	1	2	3	16	92	178	47	4
	2006	13,957	290	20.78		2	1	21	90	135	41	6
Jackson County Sheriff's Office OK0330000	2008	6,410	74	11.54	1			4	30	32	7	1
	2007	6,594	106	16.08				10	41	46	9	5
	2006	6,677	95	14.23				3	22	45	25	1
Altus Police Department OK0330100	2008	19,097	748	39.17		7	23	32	247	427	12	5
	2007	19,284	839	43.51			16	29	225	547	22	2
	2006	20,075	832	41.44		3	15	36	231	516	31	6
<b>JACKSON COUNTY</b>	2008	25,507	822	32.23	1	7	23	36	277	459	19	6
	2007	25,878	945	36.52			16	39	266	593	31	7
	2006	26,752	927	34.65		3	15	39	253	561	56	7
Jefferson County Sheriff's Office OK0340000	2008	3,402	36	10.58		1		9	11	14	1	
	2007	3,491	50	14.32			1	9	14	21	5	
	2006	3,553	61	17.17				7	13	36	5	
Ringling Police Department OK0340800	2008	1,043	18	17.26				2	6	8	2	
	2007	1,062	22	20.72		2	1	3	4	7	5	
	2006	1,092	22	20.15		1			4	14	3	

## OKLAHOMA STATE BUREAU OF INVESTIGATION

AGENCY	YEAR	POPULATION	TOTAL CRIME INDEX	CRIME RATE PER 1000	MURDER	RAPE	ROBBERY	FELONIOUS ASSAULT	BREAKING & ENTERING	LARCENY	MOTOR VEHICLE THEFT	ARSON
Waurika Police Department OK0341200	2008	1,774	0	0.00								
	2007	1,811	18	9.94				9	6	3		
	2006	1,873	15	8.01					7	7	1	
JEFFERSON COUNTY	2008	6,219	54	8.68		1		11	17	22	3	
	2007	6,364	90	14.14		2	2	21	24	31	10	
	2006	6,518	98	15.04		1		7	24	57	9	
Johnston County Sheriff's Office OK0350000	2008	7,181	21	2.92	1			12	6	2		1
	2007	7,233	39	5.39		1	1	21	8	5	3	
	2006	7,186	60	8.35		1	1	11	25	14	8	
Tishomingo Police Department OK0350100	2008	3,216	84	26.12				9	31	41	3	2
	2007	3,248	132	40.64		3		7	64	55	3	
	2006	3,164	92	29.08		2		8	16	59	7	3
Murray State College * OK0351800	2008	1,292	4	3.10					4			
	2007	1,211	4	3.30		1		1		2		
	2006	1,221	5	4.10				1	2	1	1	
JOHNSTON COUNTY	2008	10,397	109	10.48	1			21	41	43	3	3
	2007	10,481	175	16.70		5	1	29	72	62	6	
	2006	10,350	157	15.17		3	1	20	43	74	16	3
Kay County Sheriff's Office OK0360000	2008	8,357	138	16.51	1	6	1	23	34	65	8	4
	2007	8,956	139	15.52	2	3		7	45	75	7	3
	2006	8,897	230	25.85		4	3	23	68	123	9	6
Blackwell Police Department OK0360100	2008	7,117	168	23.61		2		23	39	98	6	1
	2007	7,134	172	24.11		3	2	14	52	92	9	3
	2006	7,361	177	24.05		2		17	45	99	14	4
Newkirk Police Department OK0360200	2008	2,117	69	32.59				8	14	47		2
	2007	2,128	91	42.76				8	20	60	3	
	2006	2,181	119	54.56		2	1	16	21	75	4	



## OKLAHOMA STATE BUREAU OF INVESTIGATION

AGENCY	YEAR	POPULATION	TOTAL CRIME INDEX	CRIME RATE PER 1000	MURDER	RAPE	ROBBERY	FELONIOUS ASSAULT	BREAKING & ENTERING	LARCENY	MOTOR VEHICLE THEFT	ARSON
Ponca City Police Department OK0360300	2008	24,435	1,389	56.84		5	12	94	236	963	79	13
	2007	24,548	1,619	65.95	1	12	20	171	390	947	78	28
	2006	25,291	1,459	57.69		11	15	142	261	961	69	19
Tonkawa Police Department OK0360400	2008	3,014	91	30.19		2		2	25	49	13	
	2007	3,080	111	36.04		4		4	26	69	8	
	2006	3,160	110	34.81				7	33	65	5	7
Kaw City Police Department OK0361200	2008	359	8	22.28					6	2		
	2007	Reported Through the County SO										
	2006	Reported Through the County SO										
KAY COUNTY	2008	45,399	1,863	41.04	1	15	13	150	354	1,224	106	20
	2007	45,846	2,132	46.50	3	22	22	204	533	1,243	105	34
	2006	46,890	2,095	44.68		19	19	205	428	1,323	101	36
Kingfisher County Sheriff's Office OK0370000	2008	9,873	101	10.23				12	29	48	12	2
	2007	9,939	67	6.74			1	4	27	32	3	
	2006	9,887	82	8.29			1	8	11	60	2	2
Kingfisher Police Department OK0370200	2008	4,516	91	20.15		2		3	24	56	6	
	2007	4,515	93	20.60		1	1	3	14	72	2	1
	2006	4,541	82	18.06		2		5	9	63	3	
KINGFISHER COUNTY	2008	14,389	192	13.34		2		15	53	104	18	2
	2007	14,454	160	11.07		1	2	7	41	104	5	1
	2006	14,428	164	11.37		2	1	13	20	123	5	2
Kiowa County Sheriff's Office OK0380000	2008	3,602	63	17.49				14	18	28	3	1
	2007	3,783	44	11.63				5	18	18	3	1
	2006	3,794	34	8.96				3	8	21	2	
Hobart Police Department OK0380100	2008	3,613	74	20.48		2		9	19	43	1	1
	2007	3,741	62	16.57		1		10	12	35	4	
	2006	3,839	94	24.49		3	1	39	16	32	3	1

## OKLAHOMA STATE BUREAU OF INVESTIGATION

AGENCY	YEAR	POPULATION	TOTAL CRIME INDEX	CRIME RATE PER 1000	MURDER	RAPE	ROBBERY	FELONIOUS ASSAULT	BREAKING & ENTERING	LARCENY	MOTOR VEHICLE THEFT	ARSON
Snyder Police Department OK0381100	2008	1,375	11	8.00				1	2	6	2	
	2007	1,430	4	2.80				2	1	1		
	2006	1,465	47	32.08		1	1	7	15	20	3	
Mountain View Police Department OK0381400	2008	785	5	6.37				1	2	2		
	2007	816	11	13.48				1	3	7		
	2006	837	12	14.34				2	2	8		
KIOWA COUNTY	2008	9,375	153	16.32		2		25	41	79	6	2
	2007	9,770	121	12.38		1		18	34	61	7	1
	2006	9,935	187	18.82		4	2	51	41	81	8	1
Latimer County Sheriff's Office OK0390000	2008	7,635	105	13.75	1		1	19	22	37	25	3
	2007	7,706	69	8.95		1		15	13	33	7	
	2006	7,769	84	10.81		2	1	20	19	35	7	
Wilburton Police Department OK0390100	2008	2,864	75	26.19		1	1	15	10	43	5	1
	2007	2,896	77	26.59			2	8	12	52	3	1
	2006	2,960	37	12.50		1	1	3	9	20	3	
LATIMER COUNTY	2008	10,499	180	17.14	1	1	2	34	32	80	30	4
	2007	10,602	146	13.77		1	2	23	25	85	10	1
	2006	10,729	121	11.28		3	2	23	28	55	10	
LeFlore County Sheriff's Office OK0400000	2008	27,498	307	11.16	1	5		57	88	103	53	5
	2007	28,717	334	11.63	1	1	2	40	115	147	28	3
	2006	28,292	258	9.12		7		30	90	122	9	3
Poteau Police Department OK0400100	2008	8,277	207	25.01	1	10		27	27	110	32	1
	2007	8,347	190	22.76		2	2	34	19	106	27	
	2006	8,224	361	43.90		5		42	45	249	20	5
Talihina Police Department OK0400200	2008	1,237	81	65.48			2	15	18	39	7	1
	2007	1,250	50	40.00			1	4	18	24	3	
	2006	1,245	43	34.54		1	3	6	10	20	3	1

## OKLAHOMA STATE BUREAU OF INVESTIGATION

AGENCY	YEAR	POPULATION	TOTAL CRIME INDEX	CRIME RATE PER 1000	MURDER	RAPE	ROBBERY	FELONIOUS ASSAULT	BREAKING & ENTERING	LARCENY	MOTOR VEHICLE THEFT	ARSON
Arkoma Police Department OK0400300	2008	2,181	32	14.67		2	2	9	6	11	2	
	2007	2,205	22	9.98		1			9	11	1	
	2006	2,210	27	12.22			2	1	9	14	1	
Heavener Police Department OK0401100	2008	3,231	41	12.69				5	6	24	6	
	2007	3,274	96	29.32		3		26	23	40	4	1
	2006	3,275	127	38.78		8	2	33	23	55	6	
Howe Police Department OK0401400	2008	717	2	2.79						2		
	2007	Reported Through the County SO										
	2006	Reported Through the County SO										
Pocola Police Department OK0402300	2008	4,491	78	17.37		2	1	7	26	26	16	1
	2007	4,499	9	2.00				2	3	3	1	
	2006	4,412	76	17.23		2		18	32	16	8	
Spiro Police Department OK0402700	2008	2,328	55	23.63		1		6	14	32	2	1
	2007	2,336	67	28.68			1	15	19	24	8	2
	2006	2,307	55	23.84	1		1	9	13	29	2	
LEFLORE COUNTY	2008	49,960	803	16.07	2	20	5	126	185	347	118	9
	2007	50,628	768	15.17	1	7	6	121	206	355	72	6
	2006	49,965	947	18.95	1	23	8	139	222	505	49	9
Lincoln County Sheriff's Office OK0410000	2008	22,768	303	13.31	2	7		29	79	145	41	4
	2007	23,205	301	12.97		6	2	27	97	134	35	6
	2006	22,546	325	14.41	1	5	1	31	77	167	43	3
Chandler Police Department OK0410100	2008	2,835	108	38.10		1	2	5	23	74	3	
	2007	2,876	107	37.20		3	1	4	37	55	7	
	2006	2,884	84	29.13			1	3	19	59	2	
Prague Police Department OK0410200	2008	2,130	72	33.80	1	2		11	19	34	5	
	2007	2,153	29	13.47				3	10	16		
	2006	2,143	14	6.53				3	3	7	1	

## OKLAHOMA STATE BUREAU OF INVESTIGATION

AGENCY	YEAR	POPULATION	TOTAL CRIME INDEX	CRIME RATE PER 1000	MURDER	RAPE	ROBBERY	FELONIOUS ASSAULT	BREAKING & ENTERING	LARCENY	MOTOR VEHICLE THEFT	ARSON
Stroud Police Department OK0410300	2008	2,739	57	20.81				4	11	40	2	2
	2007	2,777	93	33.49				6	24	53	10	1
	2006	2,779	106	38.14		1	1	6	19	70	9	
Agra Police Department OK0410400	2008	Reported Through the County SO										
	2007	Reported Through the County SO										
	2006	361	0	0.00								
Davenport Police Department OK0410700	2008	877	10	11.40				2	3	5		
	2007	893	10	11.20					5	5		
	2006	894	11	12.30		1		1	4	4	1	
Meeker Police Department OK0411100	2008	981	38	38.74			2	2	10	24		
	2007	1,000	28	28.00		1		2	8	15	2	
	2006	998	49	49.10				4	23	22		1
LINCOLN COUNTY	2008	32,330	588	18.19	3	10	4	53	145	322	51	6
	2007	32,904	568	17.26		10	3	42	181	278	54	7
	2006	32,605	589	18.06	1	7	3	48	145	329	56	4
Logan County Sheriff's Office OK0420000	2008	24,226	287	11.85	1	9		37	67	151	22	8
	2007	25,194	217	8.61		2		38	60	79	38	2
	2006	24,977	301	12.05		2	3	31	95	158	12	2
Guthrie Police Department OK0420100	2008	11,195	261	23.31		1	1	16	51	182	10	1
	2007	11,074	303	27.36	1	5	5	15	73	186	18	2
	2006	10,895	291	26.71	1	7	6	21	81	160	15	1
Crescent Police Department OK0420300	2008	1,372	26	18.95				3	8	15		
	2007	1,356	17	12.54				4	2	8	3	
	2006	1,348	20	14.84				3	4	12	1	3
LOGAN COUNTY	2008	36,793	574	15.60	1	10	1	56	126	348	32	9
	2007	37,624	537	14.27	1	7	5	57	135	273	59	4
	2006	37,220	612	16.44	1	9	9	55	180	330	28	6



## OKLAHOMA STATE BUREAU OF INVESTIGATION

AGENCY	YEAR	POPULATION	TOTAL CRIME INDEX	CRIME RATE PER 1000	MURDER	RAPE	ROBBERY	FELONIOUS ASSAULT	BREAKING & ENTERING	LARCENY	MOTOR VEHICLE THEFT	ARSON
MCCLAIN COUNTY	2008	33,571	721	21.48		5	7	29	161	454	65	4
	2007	32,781	793	24.19	1	12	6	37	210	467	60	5
	2006	30,510	713	23.37	5	8	7	32	221	390	50	5
McCurtain County Sheriff's Office OK0450000	2008	20,955	516	24.62	3	5	3	30	190	257	28	22
	2007	21,466	527	24.55	1	5	2	26	166	289	38	11
	2006	21,521	514	23.88	2	8		27	178	263	36	25
Broken Bow Police Department OK0450100	2008	4,137	257	62.12	1	5	3	25	82	116	25	7
	2007	4,217	278	65.92	1	3	1	20	105	118	30	
	2006	4,207	319	75.83			3	16	74	204	22	4
Idabel Police Department OK0450200	2008	6,841	267	39.03	3	2	7	29	61	149	16	3
	2007	6,906	356	51.55	3	11	4	29	44	249	16	6
	2006	6,977	283	40.56	1	3	5	21	57	179	17	
Valliant Police Department OK0451600	2008	741	29	39.14				1	7	20	1	
	2007	752	46	61.17		1		7	6	32		1
	2006	766	34	44.39		1	4	4	4	20	1	
Wright City Police Department OK0451800	2008	789	27	34.22				4	5	18		
	2007	803	18	22.42				3	3	12		1
	2006	821	26	31.67				4	6	15	1	2
MCCURTAIN COUNTY	2008	33,463	1,096	32.75	7	12	13	89	345	560	70	32
	2007	34,144	1,225	35.88	5	20	7	85	324	700	84	19
	2006	34,292	1,176	34.29	3	12	12	72	319	681	77	31
McIntosh County Sheriff's Office OK0460000	2008	13,510	374	27.68		6	2	27	132	187	20	7
	2007	13,749	366	26.62		3	1	22	174	150	16	2
	2006	13,763	121	8.79				9	44	60	8	1
Checotah Police Department OK0460100	2008	3,474	102	29.36				3	3	87	9	2
	2007	3,520	140	39.77				6	17	110	7	1
	2006	3,564	179	50.22		1	1	7	36	124	10	

<b>OKLAHOMA STATE BUREAU OF INVESTIGATION</b>
---

AGENCY	YEAR	POPULATION	TOTAL CRIME INDEX	CRIME RATE PER 1000	MURDER	RAPE	ROBBERY	FELONIOUS ASSAULT	BREAKING & ENTERING	LARCENY	MOTOR VEHICLE THEFT	ARSON
Eufaula Police Department OK0460200	2008	2,771	108	38.98				7	28	67	6	
	2007	2,797	149	53.27	1	1	1	5	40	92	9	
	2006	2,814	131	46.55			2	5	30	82	12	2
MCINTOSH COUNTY	2008	19,755	584	29.56		6	2	37	163	341	35	9
	2007	20,066	655	32.64	1	4	2	33	231	352	32	3
	2006	20,141	431	21.40		1	3	21	110	266	30	3
Major County Sheriff's Office OK0470000	2008	4,621	35	7.57				1	5	28	1	
	2007	4,747	70	14.75	1	1		4	22	38	4	2
	2006	4,777	69	14.44		3		6	18	39	3	1
Fairview Police Department OK0470100	2008	2,534	122	48.15		1	1	10	42	67	1	
	2007	2,592	73	28.16		1		3	19	49	1	
	2006	2,652	78	29.41				2	12	60	4	1
MAJOR COUNTY	2008	7,155	157	21.94		1	1	11	47	95	2	
	2007	7,339	143	19.48	1	2		7	41	87	5	2
	2006	7,429	147	19.79		3		8	30	99	7	2
Marshall County Sheriff's Office OK0480000	2008	9,686	150	15.49		3		38	30	61	18	3
	2007	9,551	179	18.74		1		37	38	87	16	1
	2006	9,329	185	19.83		4		26	49	85	21	2
Madill Police Department OK0480100	2008	3,790	137	36.15	1			6	35	91	4	4
	2007	3,735	158	42.30		1	2	10	33	99	13	1
	2006	3,721	191	51.33		2	2	15	41	118	13	1
Kingston Police Department OK0480300	2008	1,591	22	13.83		1		2	4	11	4	
	2007	1,561	18	11.53			1	1	10	4	2	
	2006	1,539	20	13.00		2		3	6	5	4	2
Madill Campus Police Department * OK0481100	2008	2,050	1	0.49						1		
	2007	1,800	6	3.33						6		
	2006	1,885	1	0.53						1		1

## OKLAHOMA STATE BUREAU OF INVESTIGATION

AGENCY	YEAR	POPULATION	TOTAL CRIME INDEX	CRIME RATE PER 1000	MURDER	RAPE	ROBBERY	FELONIOUS ASSAULT	BREAKING & ENTERING	LARCENY	MOTOR VEHICLE THEFT	ARSON
MARSHALL COUNTY	2008	15,067	310	20.57	1	4		46	69	164	26	7
	2007	14,847	361	24.31		2	3	48	81	196	31	2
	2006	14,589	397	27.21		8	2	44	96	209	38	6
Mayes County Sheriff's Office OK0490000	2008	26,931	233	8.65		1		15	89	115	13	
	2007	27,214	293	10.77	1	1	1	20	92	152	26	
	2006	26,912	262	9.74	3	3	2	28	63	139	24	1
Chouteau Police Department OK0490100	2008	2,008	70	34.86		2		5	14	44	5	
	2007	2,016	70	34.72			1	6	22	39	2	1
	2006	2,010	85	42.29			1	5	22	54	3	6
Pryor Police Department OK0490200	2008	9,291	402	43.27		6	7	76	76	212	25	1
	2007	9,361	459	49.03		3	2	70	71	274	39	2
	2006	9,308	414	44.48		5	1	72	96	202	38	
Locust Grove Police Department OK0490800	2008	1,584	66	41.67		2	1	2	22	36	3	2
	2007	1,589	52	32.72				6	8	34	4	
	2006	1,590	73	45.91				5	13	46	9	
MAYES COUNTY	2008	39,814	771	19.37		11	8	98	201	407	46	3
	2007	40,180	874	21.75	1	4	4	102	193	499	71	3
	2006	39,820	834	20.94	3	8	4	110	194	441	74	7
Murray County Sheriff's Office OK0500000	2008	5,293	57	10.77		1		10	21	23	2	2
	2007	5,467	57	10.43		2		4	20	21	10	1
	2006	5,403	70	12.96		2		4	27	31	6	1
Sulphur Police Department OK0500100	2008	4,810	71	14.76		1		7	20	40	3	3
	2007	4,924	108	21.93				5	42	56	5	1
	2006	4,920	156	31.71		3	2	12	45	91	3	
Davis Police Department OK0500200	2008	2,616	89	34.02		3		7	15	58	6	
	2007	2,671	63	23.59				1	14	44	4	3
	2006	2,671	60	22.46		2		4	17	33	4	1



## OKLAHOMA STATE BUREAU OF INVESTIGATION

AGENCY	YEAR	POPULATION	TOTAL CRIME INDEX	CRIME RATE PER 1000	MURDER	RAPE	ROBBERY	FELONIOUS ASSAULT	BREAKING & ENTERING	LARCENY	MOTOR VEHICLE THEFT	ARSON
MURRAY COUNTY	2008	12,719	217	17.06		5		24	56	121	11	5
	2007	13,062	228	17.46		2		10	76	121	19	5
	2006	12,994	286	22.01		7	2	20	89	155	13	2
Muskogee County Sheriff's Office OK0510000	2008	22,960	367	15.98		5	4	58	108	143	49	15
	2007	23,228	311	13.39	1	11	4	42	97	125	31	10
	2006	22,845	283	12.39	1	6	5	54	78	88	51	12
Muskogee Police Department OK0510100	2008	40,115	2,143	53.42		26	60	305	631	1,037	84	23
	2007	40,113	2,054	51.21	3	39	57	280	604	981	90	14
	2006	40,117	1,928	48.06	1	27	64	205	550	944	137	17
Fort Gibson Police Department OK0510700	2008	4,367	75	17.17		3	1	5	16	46	4	
	2007	4,328	50	11.55		2			11	35	2	
	2006	4,290	42	9.79		1		7	5	28	1	
Haskell Police Department OK0510800	2008	1,781	4	2.25					2	2		
	2007	1,781	10	5.61	1			1	4	3	1	
	2006	1,792	9	5.02					4	4	1	
Porum Police Department OK0511200	2008	735	9	12.24				1	3	4	1	
	2007	735	13	17.69				1	4	7	1	
	2006	739	14	18.94					3	10	1	
Warner Police Department OK0511600	2008	1,447	16	11.06				5	4	3	4	
	2007	1,447	9	6.22		1			2	6		1
	2006	1,456	13	8.93				3	3	6	1	
MUSKOGEE COUNTY	2008	71,405	2,614	36.61		34	65	374	764	1,235	142	38
	2007	71,632	2,447	34.16	5	53	61	324	722	1,157	125	25
	2006	71,239	2,289	32.13	2	34	69	269	643	1,080	192	29
Noble County Sheriff's Office OK0520000	2008	6,085	88	14.46		1		3	21	56	7	1
	2007	6,134	92	15.00	1	3		6	40	37	5	2
	2006	6,160	110	17.86		2		11	41	49	7	

## OKLAHOMA STATE BUREAU OF INVESTIGATION

AGENCY	YEAR	POPULATION	TOTAL CRIME INDEX	CRIME RATE PER 1000	MURDER	RAPE	ROBBERY	FELONIOUS ASSAULT	BREAKING & ENTERING	LARCENY	MOTOR VEHICLE THEFT	ARSON
Perry Police Department OK0520100	2008	5,018	125	24.91		1		18	24	75	7	
	2007	5,045	142	28.15				14	26	93	9	1
	2006	5,150	131	25.44			2	10	21	88	10	2
NOBLE COUNTY	2008	11,103	213	19.18		2		21	45	131	14	1
	2007	11,179	234	20.93	1	3		20	66	130	14	3
	2006	11,310	241	21.31		2	2	21	62	137	17	2
Nowata County Sheriff's Office OK0530000	2008	6,765	103	15.23		1		27	31	33	11	1
	2007	6,863	108	15.74		3		19	32	45	9	
	2006	6,890	98	14.22	1	1		5	38	49	4	2
Nowata Police Department OK0530100	2008	3,984	142	35.64		3	1	14	28	84	12	2
	2007	4,009	111	27.69		1	1	21	29	49	10	1
	2006	4,070	91	22.36		3	3	16	19	44	6	3
NOWATA COUNTY	2008	10,749	245	22.79		4	1	41	59	117	23	3
	2007	10,872	219	20.14		4	1	40	61	94	19	1
	2006	10,960	189	17.24	1	4	3	21	57	93	10	5
Okfuskee County Sheriff's Office OK0540000	2008	6,258	75	11.98	2	2	1	12	27	23	8	4
	2007	6,381	70	10.97				3	15	43	9	4
	2006	6,465	80	12.37			1	3	35	24	17	
Okemah Police Department OK0540100	2008	2,921	98	33.55		4	1	2	20	69	2	3
	2007	2,965	164	55.31		3	3	8	38	104	8	2
	2006	2,996	153	51.07		1		15	31	101	5	1
Weleetka Police Department OK0540200	2008	922	39	42.30	1		1	5	15	13	4	2
	2007	938	12	12.79		1		1	3	4	3	
	2006	962	29	30.15			1	1	11	14	2	
Boley Police Department OK0540400	2008	1,087	3	2.76					3			
	2007	1,086	11	10.13		1		1	6	3		2
	2006	1,112	29	26.08		1			3	1	24	

## OKLAHOMA STATE BUREAU OF INVESTIGATION

AGENCY	YEAR	POPULATION	TOTAL CRIME INDEX	CRIME RATE PER 1000	MURDER	RAPE	ROBBERY	FELONIOUS ASSAULT	BREAKING & ENTERING	LARCENY	MOTOR VEHICLE THEFT	ARSON
OKFUSKEE COUNTY	2008	11,188	215	19.22	3	6	3	19	65	105	14	9
	2007	11,370	257	22.60		5	3	13	62	154	20	8
	2006	11,535	291	25.23		2	2	19	80	140	48	1
Oklahoma County Sheriff's Office OK0550000	2008	19,702	311	15.79	3	1	2	27	89	140	49	
	2007	22,379	278	12.42		1	2	27	72	147	29	1
	2006	17,755	295	16.62	1	4	1	11	72	159	47	1
Bethany Police Department OK0550100	2008	19,522	804	41.18		9	36	46	218	427	68	1
	2007	19,456	794	40.81	2	13	16	39	212	421	91	5
	2006	19,961	819	41.03		6	14	40	184	484	91	11
Del City Police Department OK0550200	2008	22,052	1,505	68.25	2	16	47	94	441	824	81	18
	2007	21,872	1,328	60.72	2	15	35	63	401	713	99	16
	2006	22,139	1,325	59.85	2	10	29	64	400	699	121	18
Edmond Police Department OK0550300	2008	79,529	1,861	23.40		15	22	43	345	1,369	67	10
	2007	77,879	1,937	24.87	2	21	31	38	387	1,377	81	8
	2006	75,542	2,052	27.16	1	30	14	46	370	1,499	92	8
Midwest City Police Department OK0550400	2008	56,168	2,714	48.32	3	26	64	159	598	1,724	140	19
	2007	55,315	2,622	47.40	1	19	54	183	554	1,645	166	7
	2006	55,375	2,452	44.28	3	25	50	188	484	1,522	180	16
Oklahoma Dept of Environmental Quality * OK055045Y	2008	3,642,361	0	.00								
	2007	Reported Through the County SO										
	2006	Reported Through the County SO										
Nichols Hills Police Department OK0550500	2008	4,015	100	24.91	1			2	11	79	7	
	2007	3,981	49	12.31				1	8	37	3	
	2006	4,032	73	18.11			1	1	10	57	4	
Oklahoma City Police Department OK0550600	2008	552,452	37,963	68.72	57	318	1,524	3,501	9,225	19,439	3,899	125
	2007	542,199	36,561	67.43	58	326	1,397	2,831	8,110	19,228	4,611	173
	2006	536,016	38,593	72.00	55	327	1,179	2,740	9,304	20,169	4,819	191

## OKLAHOMA STATE BUREAU OF INVESTIGATION

AGENCY	YEAR	POPULATION	TOTAL CRIME INDEX	CRIME RATE PER 1000	MURDER	RAPE	ROBBERY	FELONIOUS ASSAULT	BREAKING & ENTERING	LARCENY	MOTOR VEHICLE THEFT	ARSON
Village Police Department OK0550700	2008	9,759	339	34.74		1	5	24	75	209	25	4
	2007	9,719	376	38.69		1	6	17	94	234	24	3
	2006	9,914	404	40.75	1	1	13	36	100	224	29	1
Warr Acres Police Department OK0550800	2008	9,422	623	66.12		4	24	35	154	336	70	4
	2007	9,384	555	59.14		4	24	25	121	324	57	
	2006	9,559	493	51.57	1	3	12	49	111	270	47	2
Choctaw Police Department OK0551000	2008	11,337	182	16.05				3	54	115	10	
	2007	11,009	275	24.98		1	2	42	51	162	17	4
	2006	10,622	258	24.29	2	1	2	37	75	126	15	2
Harrah Police Department OK0551100	2008	5,200	110	21.15			1	13	31	63	2	
	2007	5,010	127	25.35		1		6	41	77	2	
	2006	4,983	128	25.69		1	1	15	35	72	4	1
Jones Police Department OK0551200	2008	2,712	30	11.06				2	5	21	2	
	2007	2,674	13	4.86		1		1	2	9		
	2006	2,634	25	9.49				2	5	17	1	
Luther Police Department OK0551300	2008	1,116	18	16.13		2		4	3	9		
	2007	1,098	12	10.93		1		1	5	3	2	
	2006	1,093	25	22.87			1	7	7	8	2	
Nicoma Park Police Department OK0551400	2008	2,383	38	15.95		1		7	7	18	5	
	2007	2,371	63	26.57			1	9	16	33	4	
	2006	2,409	99	41.10		1	6	15	23	49	5	2
Spencer Police Department OK0551500	2008	4,027	134	33.28			2	15	52	53	12	3
	2007	3,943	113	28.66		1		11	46	44	11	1
	2006	3,874	81	20.91		5		6	22	34	14	
University of Central Oklahoma Police * OK0551700	2008	16,972	122	7.19		1		1	21	97	2	
	2007	18,069	140	7.75		2		2	10	126		5
	2006	17,970	127	7.07			2	6	12	105	2	



## OKLAHOMA STATE BUREAU OF INVESTIGATION

AGENCY	YEAR	POPULATION	TOTAL CRIME INDEX	CRIME RATE PER 1000	MURDER	RAPE	ROBBERY	FELONIOUS ASSAULT	BREAKING & ENTERING	LARCENY	MOTOR VEHICLE THEFT	ARSON
Morris Police Department OK0561100	2008	1,310	15	11.45			1	2	5	6	1	
	2007	1,323	18	13.61					7	7	4	
	2006	1,338	22	16.44					7	11	4	
Okla State Univ/Okmulgee * OK0561600	2008	3,559	10	2.81		1				6	3	
	2007	3,125	21	6.72					3	17	1	
	2006	3,050	27	8.85			1		2	24		
OKMULGEE COUNTY	2008	39,293	855	21.76	4	9	15	85	253	423	66	14
	2007	39,885	1,048	26.28	2	10	17	75	276	564	104	7
	2006	40,083	968	24.15	1	11	20	82	240	538	76	2
Osage County Sheriff's Office OK0570000	2008	26,447	302	11.42	1	5	3	15	123	143	12	17
	2007	26,691	328	12.29	3	6	2	20	121	160	16	10
	2006	26,547	511	19.25	1	6	3	40	154	260	47	17
Fairfax Police Department OK0570200	2008	1,464	19	12.98				3	6	8	2	
	2007	1,486	90	60.57				31	38	15	6	
	2006	1,518	60	39.53		1		8	12	36	3	4
Hominy Police Department OK0570300	2008	3,651	23	6.30				4	4	13	2	1
	2007	3,701	48	12.97			1	19	13	9	6	4
	2006	3,766	105	27.88		1		36	39	28	1	2
Pawhuska Police Department OK0570400	2008	3,452	161	46.64		1	2	67	41	43	7	
	2007	3,481	138	39.64		1		62	19	49	7	
	2006	3,564	141	39.56			1	50	24	54	12	
OSAGE COUNTY	2008	35,014	505	14.42	1	6	5	89	174	207	23	18
	2007	35,359	604	17.08	3	7	3	132	191	233	35	14
	2006	35,395	817	23.08	1	8	4	134	229	378	63	23
Ottawa County Sheriff's Office OK0580000	2008	19,088	102	5.34		2		4	55	31	10	1
	2007	19,548	144	7.37		2	1	16	51	55	19	
	2006	19,471	151	7.76	2			5	67	63	14	2

## OKLAHOMA STATE BUREAU OF INVESTIGATION

AGENCY	YEAR	POPULATION	TOTAL CRIME INDEX	CRIME RATE PER 1000	MURDER	RAPE	ROBBERY	FELONIOUS ASSAULT	BREAKING & ENTERING	LARCENY	MOTOR VEHICLE THEFT	ARSON
Miami Police Department OK0580200	2008	13,321	725	54.43		13	5	41	121	516	29	12
	2007	13,622	675	49.55		5	3	64	151	435	17	4
	2006	13,685	872	63.72	1	11	8	79	207	545	21	9
NE Oklahoma A&M College Police * OK0581500	2008	2,039	34	16.67				2	21	11		
	2007	2,230	36	16.14					19	17		
	2006	2,161	24	11.11				2	12	10		
<b>OTTAWA COUNTY</b>	2008	32,409	861	26.57		15	5	47	197	558	39	13
	2007	33,170	855	25.78		7	4	80	221	507	36	4
	2006	33,156	1,047	31.58	3	11	8	86	286	618	35	11
Pawnee County Sheriff's Office OK0590000	2008	11,106	159	14.32	1	1	1	23	45	78	10	1
	2007	11,498	185	16.09		1	1	27	60	72	24	1
	2006	11,505	209	18.17		9		58	47	78	17	3
Cleveland Police Department OK0590100	2008	3,151	76	24.12		1	1	4	15	50	5	
	2007	3,230	133	41.18		2	1	14	29	78	9	
	2006	3,276	84	25.64				8	20	54	2	
Pawnee Police Department OK0590200	2008	2,169	31	14.29			3	2	12	11	3	
	2007	2,222	37	16.65		1		4	13	17	2	1
	2006	2,223	39	17.54				4	11	23	1	
<b>PAWNEE COUNTY</b>	2008	16,426	266	16.19	1	2	5	29	72	139	18	1
	2007	16,950	355	20.94		4	2	45	102	167	35	2
	2006	17,004	332	19.52		9		70	78	155	20	3
Payne County Sheriff's Office OK0600000	2008	19,759	229	11.59		2	1	24	87	94	21	10
	2007	17,294	239	13.82				19	80	118	22	
	2006	16,622	260	15.64		2		29	58	151	20	3
Cushing Police Department OK0600100	2008	9,631	239	24.82		2	1	13	56	147	20	
	2007	8,479	225	26.54	1	6		20	40	134	24	1
	2006	8,340	327	39.21		2	2	34	53	216	20	3

## OKLAHOMA STATE BUREAU OF INVESTIGATION

AGENCY	YEAR	POPULATION	TOTAL CRIME INDEX	CRIME RATE PER 1000	MURDER	RAPE	ROBBERY	FELONIOUS ASSAULT	BREAKING & ENTERING	LARCENY	MOTOR VEHICLE THEFT	ARSON
Stillwater Police Department OK0600200	2008	48,045	1,438	29.93		22	17	92	285	972	50	14
	2007	45,692	1,358	29.72		16	15	84	321	858	64	10
	2006	41,267	1,473	35.69	2	18	14	92	318	975	54	13
Yale Police Department OK0600300	2008	1,480	11	7.43				1	3	4	3	1
	2007	1,284	1	0.78				1				
	2006	1,265	12	9.49				5	3	4		
Perkins Police Department OK0600600	2008	2,615	104	39.77		4		2	15	77	6	1
	2007	2,251	51	22.66		2		4	8	35	2	
	2006	2,205	88	39.91			1	6	19	60	2	
Oklahoma State University Police * OK0601000	2008	29,547	325	11.00		2		8	45	270		1
	2007	26,578	207	7.79		1		7	32	164	3	1
	2006	26,541	226	8.52		2		4	48	166	6	1
PAYNE COUNTY	2008	81,530	2,346	28.77		32	19	140	491	1,564	100	27
	2007	75,000	2,081	27.75	1	25	15	135	481	1,309	115	12
	2006	69,699	2,386	34.23	2	24	17	170	499	1,572	102	20
Pittsburg County Sheriff's Office OK0610000	2008	21,683	538	24.81	2	3	1	58	192	260	22	23
	2007	22,770	543	23.85	3	6	2	15	175	331	11	18
	2006	22,540	393	17.44	2	2		11	145	228	5	11
Hartshorne Police Department OK0610100	2008	2,055	64	31.14		1		4	17	32	10	3
	2007	2,072	51	24.61				5	17	27	2	
	2006	2,091	40	19.13			1	4	5	27	3	
McAlester Police Department OK0610200	2008	18,291	940	51.39	1	4	9	36	171	685	34	4
	2007	18,414	1,163	63.16		7	11	34	194	881	36	1
	2006	18,265	937	51.30		4	17	29	126	725	36	2
Kiowa Police Department OK0611700	2008	700	24	34.29				3	4	15	2	
	2007	Reported Through the County SO										
	2006	Reported Through the County SO										



## OKLAHOMA STATE BUREAU OF INVESTIGATION

AGENCY	YEAR	POPULATION	TOTAL CRIME INDEX	CRIME RATE PER 1000	MURDER	RAPE	ROBBERY	FELONIOUS ASSAULT	BREAKING & ENTERING	LARCENY	MOTOR VEHICLE THEFT	ARSON
Krebs Police Department OK0611800	2008	2,118	39	18.41				2	16	18	3	2
	2007	2,137	48	22.46				6	7	29	6	1
	2006	2,139	33	15.43				9	6	17	1	1
McAlester Public Schools Campus Police * OK0612300	2008	3,234	2	0.62				1		1		
	2007	3,168	4	1.26				2		2		
	2006	3,200	5	1.56				3	1	1		
<b>PITTSBURG COUNTY</b>	2008	44,847	1,607	35.83	3	8	10	104	400	1,011	71	32
	2007	45,393	1,809	39.85	3	13	13	62	393	1,270	55	20
	2006	45,035	1,408	31.26	2	6	18	56	283	998	45	14
Pontotoc County Sheriff's Office OK0620000	2008	20,185	309	15.31		2	1	96	80	115	15	7
	2007	19,668	271	13.78		2		67	95	97	10	8
	2006	19,518	185	9.48		2	1	16	54	98	14	6
Ada Police Department OK0620100	2008	16,599	1,025	61.75	1	15	9	118	153	685	44	6
	2007	15,901	1,148	72.20	1	16	7	113	195	757	59	3
	2006	16,140	1,026	63.57	1	16	10	117	227	613	42	4
East Central University Police Dept. * OK0621600	2008	4,585	22	4.80					4	18		
	2007	5,701	30	5.26					3	27		
	2006	5,721	30	5.24				1	7	20	2	
<b>PONTOTOC COUNTY</b>	2008	36,784	1,356	36.86	1	17	10	214	237	818	59	13
	2007	35,569	1,449	40.74	1	18	7	180	293	881	69	11
	2006	35,658	1,241	34.80	1	18	11	134	288	731	58	10
Pottawatomie County Sheriff's Office OK0630000	2008	28,211	614	21.76	1	7		48	203	300	55	6
	2007	28,354	540	19.04	1	8	4	50	170	267	40	7
	2006	28,128	672	23.89	1	12	3	40	206	358	52	7
Shawnee Police Department OK0630100	2008	30,398	2,072	68.16	2	21	27	195	403	1,280	144	7
	2007	30,109	1,966	65.30	2	17	30	183	364	1,219	151	5
	2006	30,087	1,793	59.59		13	15	123	391	1,093	158	7

## OKLAHOMA STATE BUREAU OF INVESTIGATION

AGENCY	YEAR	POPULATION	TOTAL CRIME INDEX	CRIME RATE PER 1000	MURDER	RAPE	ROBBERY	FELONIOUS ASSAULT	BREAKING & ENTERING	LARCENY	MOTOR VEHICLE THEFT	ARSON
Tecumseh Police Department OK0630200	2008	6,746	244	36.17		5	2	15	64	140	18	3
	2007	6,723	262	38.97	1	8	1	45	50	148	9	3
	2006	6,574	246	37.42		2	2	49	62	119	12	3
McLoud Police Department OK0631400	2008	4,178	58	13.88				7	17	32	2	2
	2007	4,250	81	19.06		1	2	9	25	38	6	
	2006	4,086	62	15.17			2	7	23	24	6	
POTTAWATOMIE COUNTY	2008	69,533	2,988	42.97	3	33	29	265	687	1,752	219	18
	2007	69,436	2,849	41.03	4	34	37	287	609	1,672	206	15
	2006	68,875	2,773	40.26	1	27	22	219	682	1,594	228	17
Pushmataha County Sheriff's Office OK0640000	2008	8,476	115	13.57		1		3	55	36	20	5
	2007	8,498	118	13.89		1		12	49	42	14	3
	2006	8,536	102	11.95	2	2		8	40	41	9	3
Antlers Police Department OK0640100	2008	2,477	91	36.74		2	1	18	24	42	4	2
	2007	2,481	110	44.34		3	1	32	15	55	4	2
	2006	2,530	127	50.20				33	18	58	18	
Clayton Police Department OK0640300	2008	725	12	16.55				3	4	5		
	2007	722	24	33.24				14	6	4		
	2006	730	16	21.92				3	2	8	3	
PUSHMATAHA COUNTY	2008	11,678	218	18.67		3	1	24	83	83	24	7
	2007	11,701	252	21.54		4	1	58	70	101	18	5
	2006	11,796	245	20.77	2	2		44	60	107	30	3
Roger Mills County Sheriff's Office OK0650000	2008	3,297	53	16.08				2	11	38	2	2
	2007	3,292	51	15.49				1	8	40	2	3
	2006	3,340	66	19.76				1	18	45	2	
ROGER MILLS COUNTY	2008	3,297	53	16.08				2	11	38	2	2
	2007	3,292	51	15.49				1	8	40	2	3
	2006	3,340	66	19.76				1	18	45	2	

## OKLAHOMA STATE BUREAU OF INVESTIGATION

AGENCY	YEAR	POPULATION	TOTAL CRIME INDEX	CRIME RATE PER 1000	MURDER	RAPE	ROBBERY	FELONIOUS ASSAULT	BREAKING & ENTERING	LARCENY	MOTOR VEHICLE THEFT	ARSON
Rogers County Sheriff's Office OK0660000	2008	58,256	296	5.08	1	1		3	121	128	42	1
	2007	58,039	243	4.19				3	98	91	51	
	2006	55,552	223	4.01	2			2	78	93	48	
Claremore Police Department OK0660100	2008	17,491	591	33.79	1	11	7	28	124	390	30	
	2007	17,519	569	32.48	1	14	3	35	122	365	29	
	2006	17,313	529	30.56		11	9	33	89	357	30	2
Catoosa Police Department OK0660300	2008	6,724	208	30.93	2	3	6	45	52	79	21	
	2007	6,789	188	27.69	2	2	6	29	38	84	27	3
	2006	6,497	168	25.86		1	1	20	34	93	19	
Chelsea Police Department OK0660400	2008	2,237	28	12.52		1		5	10	10	2	1
	2007	2,269	32	14.10				1	14	13	4	
	2006	2,282	37	16.21		4		4	5	24		
Oologah Police Department OK0660700	2008	1,159	41	35.38				1	16	21	3	
	2007	1,163	26	22.36				2	9	14	1	
	2006	1,131	25	22.10				1	10	12	2	
Rogers State University Police * OK0661300	2008	4,376	16	3.66		3			4	9		
	2007	4,546	19	4.18					4	15		
	2006	4,378	21	4.80					3	18		
<b>ROGERS COUNTY</b>	2008	85,867	1,180	13.74	4	19	13	82	327	637	98	2
	2007	85,779	1,077	12.56	3	16	9	70	285	582	112	3
	2006	82,775	1,003	12.12	2	16	10	60	219	597	99	2
Seminole County Sheriff's Office OK0670000	2008	12,629	312	24.71	1	1	2	42	71	184	11	13
	2007	13,001	262	20.15	1	2		36	67	143	13	3
	2006	13,101	309	23.59		1		38	81	171	18	7
Konawa Police Department OK0670100	2008	1,387	5	3.60					1	4		
	2007	1,417	28	19.76				2	9	13	4	
	2006	1,447	22	15.20				3	4	14	1	1

## OKLAHOMA STATE BUREAU OF INVESTIGATION

AGENCY	YEAR	POPULATION	TOTAL CRIME INDEX	CRIME RATE PER 1000	MURDER	RAPE	ROBBERY	FELONIOUS ASSAULT	BREAKING & ENTERING	LARCENY	MOTOR VEHICLE THEFT	ARSON
Seminole Police Department OK0670200	2008	6,801	336	49.40		1	2	25	69	225	14	3
	2007	6,960	309	44.40		1		28	56	209	15	2
	2006	6,974	386	55.35	1	2	5	12	100	241	25	
Wewoka Police Department OK0670300	2008	3,298	136	41.24			3	11	35	79	8	3
	2007	3,368	131	38.90			2	8	43	72	6	2
	2006	3,467	178	51.34			2	14	58	93	11	
Seminole State College * OK0671300	2008	2,164	15	6.93					1	14		
	2007	3,230	16	4.95						16		
	2006	1,951	18	9.23						18		
<b>SEMINOLE COUNTY</b>	2008	24,115	804	33.34	1	2	7	78	177	506	33	19
	2007	24,746	746	30.15	1	3	2	74	175	453	38	7
	2006	24,989	913	36.54	1	3	7	67	243	537	55	8
Sequoyah County Sheriff's Office OK0680000	2008	24,552	492	20.04	2	16	6	190	119	122	37	6
	2007	25,159	745	29.61		61	1	278	166	173	66	13
	2006	24,726	357	14.44		4	1	65	79	170	38	8
Sallisaw Police Department OK0680100	2008	8,831	312	35.33			5	21	72	198	16	1
	2007	8,842	333	37.66		5	3	40	71	194	20	1
	2006	8,697	400	45.99		4	5	75	66	233	17	3
Muldrow Police Department OK0681200	2008	3,176	67	21.10		1		8	21	36	1	
	2007	3,216	77	23.94				5	16	55	1	1
	2006	3,196	123	38.49		5	2	5	42	66	3	2
Roland Police Department OK0681400	2008	3,299	62	18.79		3		4	11	42	2	
	2007	3,216	30	9.33				5	8	16	1	
	2006	3,137	34	10.84			1	6	8	18	1	
Vian Police Department OK0681600	2008	1,456	26	17.86		2		8	2	13	1	
	2007	1,483	17	11.46				1	3	11	2	2
	2006	1,473	37	25.12			1	16	10	9	1	

## OKLAHOMA STATE BUREAU OF INVESTIGATION

AGENCY	YEAR	POPULATION	TOTAL CRIME INDEX	CRIME RATE PER 1000	MURDER	RAPE	ROBBERY	FELONIOUS ASSAULT	BREAKING & ENTERING	LARCENY	MOTOR VEHICLE THEFT	ARSON
SEQUOYAH COUNTY	2008	41,314	959	23.21	2	22	11	231	225	411	57	7
	2007	41,916	1,202	28.68		66	4	329	264	449	90	17
	2006	41,229	951	23.07		13	10	167	205	496	60	13
Stephens County Sheriff's Office OK0690000	2008	14,760	178	12.06		7		37	39	78	17	11
	2007	14,923	195	13.07		2	1	35	35	110	12	3
	2006	14,722	166	11.28		1		18	46	95	6	1
Comanche Police Department OK0690100	2008	1,517	52	34.28			1	1	20	29	1	1
	2007	1,525	69	45.25		1		3	21	42	2	1
	2006	1,529	86	56.25				7	20	58	1	
Duncan Police Department OK0690200	2008	22,535	1,037	46.02	1	3	6	34	189	768	36	2
	2007	22,486	973	43.27		8	10	32	178	702	43	3
	2006	22,503	902	40.08		8	12	36	173	627	46	3
Marlow Police Department OK0690300	2008	4,580	148	32.31		4	1	7	30	105	1	1
	2007	4,564	94	20.60		5		5	14	66	4	
	2006	4,571	142	31.07		8	1	48	18	58	9	
STEPHENS COUNTY	2008	43,392	1,415	32.61	1	14	8	79	278	980	55	15
	2007	43,498	1,331	30.60		16	11	75	248	920	61	7
	2006	43,325	1,296	29.91		17	13	109	257	838	62	4
Texas County Sheriff's Office OK0700000	2008	5,693	55	9.66		2		3	12	36	2	
	2007	5,845	57	9.75		1		4	13	37	2	
	2006	5,742	25	4.35				3	3	19		
Guymon Police Department OK0700100	2008	10,580	310	29.30	1	3	3	21	79	197	6	2
	2007	10,721	417	38.90	1	5	6	35	69	285	16	2
	2006	10,737	302	28.13	1	6	3	15	42	221	14	3
Hooker Police Department OK0700200	2008	1,698	18	10.60				1	8	8	1	
	2007	1,725	19	11.01				1	9	5	4	
	2006	1,736	25	14.40				1	8	10	6	

## OKLAHOMA STATE BUREAU OF INVESTIGATION

AGENCY	YEAR	POPULATION	TOTAL CRIME INDEX	CRIME RATE PER 1000	MURDER	RAPE	ROBBERY	FELONIOUS ASSAULT	BREAKING & ENTERING	LARCENY	MOTOR VEHICLE THEFT	ARSON
Goodwell Police Department OK0700600	2008	1,134	9	7.94		1			4	4		
	2007	1,127	17	15.08		1		1	7	8		
	2006	1,139	18	15.80					9	9		
Texhoma Police Department OK0701000	2008	926	8	8.64					2	6		
	2007	936	11	11.75				2	2	7		
	2006	936	17	18.16				2	3	12		
<b>TEXAS COUNTY</b>	2008	20,031	400	19.97	1	6	3	25	105	251	9	2
	2007	20,354	521	25.60	1	7	6	43	100	342	22	2
	2006	20,290	387	19.07	1	6	3	21	65	271	20	3
Tillman County Sheriff's Office OK0710000	2008	3,143	33	10.50		1			18	13	1	4
	2007	4,310	50	11.60		3		2	11	29	5	2
	2006	4,356	55	12.63				2	12	36	5	1
Frederick Police Department OK0710100	2008	3,929	99	25.20		1		22	32	40	4	
	2007	4,113	151	36.71		1	3	13	43	84	7	6
	2006	4,232	133	31.43			4	7	38	80	4	1
Grandfield Police Department OK0710300	2008	956	30	31.38					10	18	2	
	2007	Reported Through the County SO										
	2006	Reported Through the County SO										
<b>TILLMAN COUNTY</b>	2008	8,028	162	20.18		2		22	60	71	7	4
	2007	8,423	201	23.86		4	3	15	54	113	12	8
	2006	8,588	188	21.89			4	9	50	116	9	2
Tulsa County Sheriff's Office OK0720000	2008	36,081	1,377	38.16	5	16	15	275	380	601	85	6
	2007	38,528	1,349	35.01	2	15	17	235	353	585	142	10
	2006	35,789	1,411	39.43	4	15	14	259	313	683	123	15
Broken Arrow Police Department OK0720100	2008	92,075	2,352	25.54	4	16	36	134	476	1,515	171	31
	2007	89,463	2,148	24.01	1	24	27	135	426	1,397	138	26
	2006	86,989	1,851	21.28	1	13	23	141	420	1,118	135	20

<b>OKLAHOMA STATE BUREAU OF INVESTIGATION</b>
---

AGENCY	YEAR	POPULATION	TOTAL CRIME INDEX	CRIME RATE PER 1000	MURDER	RAPE	ROBBERY	FELONIOUS ASSAULT	BREAKING & ENTERING	LARCENY	MOTOR VEHICLE THEFT	ARSON
Collinsville Police Department OK0720200	2008	4,821	82	17.01		2		3	35	39	3	2
	2007	4,559	94	20.62		4	2	6	29	47	6	
	2006	4,363	94	21.54			1	6	28	50	9	
Sand Springs Police Department OK0720300	2008	18,572	678	36.51	1	6	8	20	136	462	45	1
	2007	18,362	704	38.34	1	7	8	24	123	460	81	1
	2006	17,823	541	30.35		3	10	17	114	322	75	2
Skiatook Police Department OK0720400	2008	6,707	239	35.63		4		12	68	147	8	2
	2007	6,486	326	50.26		5	3	25	77	197	19	
	2006	6,346	294	46.33		2	1	12	81	167	31	2
Tulsa Police Department OK0720500	2008	382,954	27,691	72.31	50	252	1,096	3,524	6,725	13,746	2,298	250
	2007	381,469	28,596	74.96	55	299	1,023	3,175	6,843	13,522	3,679	245
	2006	385,834	28,827	74.71	53	289	997	3,477	6,315	14,523	3,173	264
Bixby Police Department OK0720600	2008	21,114	307	14.54		5	3	14	71	198	16	1
	2007	20,303	296	14.58		4	2	14	74	184	18	3
	2006	18,764	338	18.01	1	4	3	13	76	204	37	2
Glenpool Police Department OK0720700	2008	9,697	197	20.32		3	3	9	35	133	14	3
	2007	9,251	191	20.65		2	1	15	44	111	18	
	2006	9,039	154	17.04		1	1	7	29	101	15	
Jenks Police Department OK0720800	2008	15,703	292	18.60	1	2	4	6	56	207	16	2
	2007	14,906	251	16.84		2		13	48	170	18	2
	2006	13,211	260	19.68		1	1	14	57	176	11	
Owasso Police Department OK0721000	2008	27,460	798	29.06		13	8	66	111	551	49	1
	2007	25,974	656	25.26		15	6	44	118	437	36	1
	2006	23,981	631	26.31		12	6	63	85	410	55	10
Tulsa Community College Police * OK0721200	2008	33,253	36	1.08						34	2	
	2007	33,812	52	1.54				1	2	41	8	
	2006	32,695	48	1.47					3	41	4	

## OKLAHOMA STATE BUREAU OF INVESTIGATION

AGENCY	YEAR	POPULATION	TOTAL CRIME INDEX	CRIME RATE PER 1000	MURDER	RAPE	ROBBERY	FELONIOUS ASSAULT	BREAKING & ENTERING	LARCENY	MOTOR VEHICLE THEFT	ARSON
Jenks Public Schools Police * OK0721300	2008	14,025	29	2.07				2	2	25		
	2007	11,150	23	2.06		1		3		19		
	2006	11,400	28	2.46				2		25	1	
Okla State Univ/Tulsa * OK0721400	2008	2,840	7	2.46				1	1	5		
	2007	3,328	22	6.61					5	5	12	
	2006	3,465	10	2.89					1	7	2	
NSU-Broken Arrow Campus Police * OK0722100	2008	3,340	5	1.50						5		
	2007	Reported Through the County SO										
	2006	Reported Through the County SO										
<b>TULSA COUNTY</b>	2008	615,184	34,090	55.41	61	319	1,173	4,066	8,096	17,668	2,707	299
	2007	609,301	34,708	56.96	59	378	1,089	3,690	8,142	17,175	4,175	288
	2006	602,139	34,487	57.27	59	340	1,057	4,011	7,522	17,827	3,671	315
Wagoner County Sheriff's Office OK0730000	2008	34,190	423	12.37	1	6	1	28	146	183	58	4
	2007	34,076	380	11.15	1	3	1	30	129	165	51	2
	2006	32,427	337	10.39		5	2	21	125	143	41	2
Wagoner Police Department OK0730100	2008	8,016	395	49.28		3	5	73	80	226	8	1
	2007	8,043	490	60.92		2	5	78	100	296	9	
	2006	7,947	430	54.11	1		7	60	104	241	17	
Coweta Police Department OK0730300	2008	9,043	222	24.55		1	3	19	39	144	16	1
	2007	8,847	189	21.36	1	5	1	14	44	107	17	
	2006	8,426	218	25.87		3		16	49	135	15	3
<b>WAGONER COUNTY</b>	2008	51,249	1,040	20.29	1	10	9	120	265	553	82	6
	2007	50,966	1,059	20.78	2	10	7	122	273	568	77	2
	2006	48,800	985	20.18	1	8	9	97	278	519	73	5
Washington County Sheriff's Office OK0740000	2008	11,251	144	12.80		1		17	48	74	4	14
	2007	11,372	190	16.71		2		25	64	93	6	8
	2006	11,234	149	13.26		3	1	13	41	88	3	3



<b>OKLAHOMA STATE BUREAU OF INVESTIGATION</b>
---

AGENCY	YEAR	POPULATION	TOTAL CRIME INDEX	CRIME RATE PER 1000	MURDER	RAPE	ROBBERY	FELONIOUS ASSAULT	BREAKING & ENTERING	LARCENY	MOTOR VEHICLE THEFT	ARSON
Bartlesville Police Department OK0740100	2008	35,497	798	22.48		11	18	46	165	530	28	6
	2007	34,902	1,447	41.46		15	18	81	255	993	85	14
	2006	35,041	1,402	40.01		11	12	95	270	942	72	10
Dewey Police Department OK0740200	2008	3,321	133	40.05		6	1	8	19	97	2	2
	2007	3,281	149	45.41		1	1	4	34	108	1	
	2006	3,317	145	43.71		1		14	31	95	4	4
WASHINGTON COUNTY	2008	50,069	1,075	21.47		18	19	71	232	701	34	22
	2007	49,555	1,786	36.04		18	19	110	353	1,194	92	22
	2006	49,592	1,696	34.20		15	13	122	342	1,125	79	17
Washita County Sheriff's Office OK0750000	2008	8,765	59	6.73	1	5		7	13	25	8	4
	2007	8,743	29	3.32				6	8	12	3	1
	2006	8,659	45	5.20	1	2		5	16	18	3	
Cordell Police Department OK0750100	2008	2,930	54	18.43				16	5	29	4	
	2007	2,910	36	12.37				9	1	26		
	2006	2,910	50	17.18		1		18	3	28		
WASHITA COUNTY	2008	11,695	113	9.66	1	5		23	18	54	12	4
	2007	11,653	65	5.58				15	9	38	3	1
	2006	11,569	95	8.21	1	3		23	19	46	3	
Woods County Sheriff's Office OK0760000	2008	2,667	33	12.37	1	2		2	3	22	3	2
	2007	2,691	19	7.06				3	5	10	1	
	2006	2,740	23	8.39				2	5	15	1	
Alva Police Department OK0760100	2008	4,677	219	46.82	1		1	11	34	152	20	1
	2007	4,747	154	32.44				10	20	117	7	
	2006	4,943	143	28.93		3		1	18	116	5	
Waynoka Police Department OK0760200	2008	896	31	34.60		2		1	9	19		
	2007	901	28	31.08				2	4	20	2	
	2006	938	48	51.17			1	3	24	18	2	

## OKLAHOMA STATE BUREAU OF INVESTIGATION

AGENCY	YEAR	POPULATION	TOTAL CRIME INDEX	CRIME RATE PER 1000	MURDER	RAPE	ROBBERY	FELONIOUS ASSAULT	BREAKING & ENTERING	LARCENY	MOTOR VEHICLE THEFT	ARSON
WOODS COUNTY	2008	8,240	283	34.34	2	4	1	14	46	193	23	3
	2007	8,339	201	24.10				15	29	147	10	
	2006	8,621	214	24.82		3	1	6	47	149	8	
Woodward County Sheriff's Office OK0770000	2008	6,163	114	18.50			1	12	36	51	14	1
	2007	6,157	117	19.00				6	49	46	16	
	2006	5,989	98	16.36		1		5	41	49	2	3
Woodward Police Department OK0770100	2008	12,257	670	54.66		10		33	168	432	27	2
	2007	12,064	681	56.45		1	3	27	164	473	13	1
	2006	12,036	708	58.82	1	6	4	12	173	490	22	
Mooreland Police Department OK0770500	2008	1,242	31	24.96					10	21		
	2007	1,229	25	20.34					10	14	1	
	2006	1,232	25	20.29					10	14	1	
WOODWARD COUNTY	2008	19,662	815	41.45		10	1	45	214	504	41	3
	2007	19,450	823	42.31		1	3	33	223	533	30	1
	2006	19,257	831	43.15	1	7	4	17	224	553	25	3
STATE TOTAL	2008	3,642,361	143,687	39.46	212	1,453	3,669	13,794	34,861	78,861	10,837	1,174
	2007	3,617,316	145,635	40.26	222	1,558	3,369	12,917	34,120	79,989	13,460	1,041
	2006	3,579,212	146,469	40.92	207	1,484	3,131	12,952	34,280	81,085	13,330	1,150

\* Campus enrollment is not included in the state's population total; it is used to tabulate the crime rate only.

Please Note: The Arson offenses in this contributor report have not been included in the Total Crime Index or Crime Rate Per 1,000 figures.

## **POPULATION FIGURES**

- The population figures in this publication are used by the authority of the Federal Bureau of Investigation. Some communities have more growth than the average used by the FBI each year since a census is only taken each decade. This can have an influence on the crime rate per 1,000 population as shown in this section.

## **PUBLICATION CORRECTION**

- In the 2007 publication of "*Crime In Oklahoma*," the 2007 total Crime Index for the East Central University Campus Police Department was incorrectly reported as 108. The 2007 Crime Index for the East Central University Campus Police Department should have been reported as 30 and has been corrected in the 2008 publication.



X

# CONTRIBUTOR PARTICIPATION



# OKLAHOMA STATE BUREAU OF INVESTIGATION

## HISTORY OF PROGRAM PARTICIPATION

There are approximately 450 sheriffs' offices and police departments in Oklahoma. During 1973, an average of 65 law enforcement agencies contributed monthly Uniform Crime Reports directly to the Federal Bureau of Investigation.

The Oklahoma State Bureau of Investigation assumed the statewide administration of the Uniform Crime Reporting Program on September 1, 1973. Since that time, an astounding increase in the number of agencies who report directly to the Oklahoma State Bureau of Investigation has been realized.

The table below sets forth the number of law enforcement agencies, by type, that have participated in the Oklahoma Uniform Crime Reporting Program for the years 2006, 2007, and 2008.

### CONTRIBUTOR HISTORY

MONTH	TOTAL CONTRIBUTORS			POLICE DEPARTMENTS			SHERIFFS' OFFICES		
	2008	2007	2006	2008	2007	2006	2008	2007	2006
JAN	304	293	295	227	216	218	77	77	77
FEB	304	293	295	227	216	218	77	77	77
MAR	304	293	295	227	216	218	77	77	77
APR	304	293	295	227	216	218	77	77	77
MAY	304	293	295	227	216	218	77	77	77
JUN	304	293	295	227	216	218	77	77	77
JUL	304	293	295	227	216	218	77	77	77
AUG	304	293	295	227	216	218	77	77	77
SEP	304	293	295	227	216	218	77	77	77
OCT	304	293	295	227	216	218	77	77	77
NOV	304	293	295	227	216	218	77	77	77
DEC	304	293	295	227	216	218	77	77	77

# XI

# STATEMENT OF POLICY AND REGULATIONS



---

# STATEMENT OF POLICY

---

The following regulations will be observed by this agency concerning the release of Uniform Crime Reporting statistical information. Employees of the agency will observe these procedures and will not deviate from this policy without the express consent of the Director of the Oklahoma State Bureau of Investigation. All information to be released will originate from the Field Services Unit of the Oklahoma State Bureau of Investigation.

## REGULATIONS

1. This agency will publish an annual report reflecting the crime in Oklahoma. This report will be distributed to the Governor, to members of the Legislature, to the Attorney General, to law enforcement agencies, to the State Library System, and to any agency or committee dedicated to law enforcement or criminal justice work.
2. Published annual reports will be released to the above named agencies at no charge. They will then be released to individuals or agencies extraneous to the criminal justice community who shall pay a fee of five dollars (\$5.00) for every copy received.
3. UCR Information Requests:
  - A. Information contained in the published annual report may be released via telephone, letter, etc., to any interested party.
  - B. All requests for unpublished information from agencies or individuals extraneous to the criminal justice community should be submitted on an OSBI OPEN RECORDS ACT REQUEST FORM (ORA-1.) In accordance with the Oklahoma Open Records Act, all requests may be subject to a charge.
  - C. Law enforcement agencies may receive interim, unpublished, specialized reports identifying their agency only, provided the request is reasonable. Law enforcement agencies may also receive their respective county totals along with state or regional totals. All requests should be directed to the Supervisor of the Field Services Unit.



# XII

# APPENDIX





---

## STATISTICAL VARIABLES

---

From the Uniform Crime Reporting (UCR) Program's inception, it was obvious the quality of the program would be limited since it would not be possible to account for every crime. When analyzing UCR data, it must be remembered that these statistics are based upon offenses reported or known to the police.

Citizens do not report crimes in many instances for various reasons. Victims may consider the offenses to be of little consequence; they believe there is nothing the police can do about them; or they fear retaliation from offenders because they have shared willingly in such offenses as illegal sex acts, gambling, or drug use. Consequently, some offenses are never entered into the present statistical reporting system. A national survey conducted for the President's Commission on Law Enforcement and Administration of Justice indicates half of the victimizations which occur are not reported to law enforcement authorities.

In some cases, law enforcement agencies themselves question the merit of the UCR Program. A common complaint concerns jurisdiction when a sheriff's department is called upon to investigate a crime within the city limits and makes an arrest in connection with that offense. The sheriff's department feels it is necessary to score the offense but, under UCR guidelines, the city must report the offense, the clearance, and the arrest. It must be remembered that Uniform Crime Reports are collected for the purpose of measuring the extent and type of crime by geographical location; they are not activity reports.

The crime information gathered and disseminated by this report is the most accurate currently available in Oklahoma. Caution has been and will continue to be exercised when direct statistical comparisons are suggested, primarily because of a great number of socioeconomic issues. Likewise, when comparing offenses and arrest data, it should be remembered that crimes relate to events, while arrests relate to people. A single crime may involve several offenses, multiple offenders and/or victims.

Some additional conditions which will, by type and volume, affect the crime that occurs from place to place are outlined below. These same conditions will also affect the amount of crime actually reported.

1. Density and size of the community population and the metropolitan area of which it is a part.
2. Composition of the population, particularly in reference to age, sex, and race.
3. Economic status and mores of the population.
4. Relative stability of population, including commuters, seasonal and other transient types.

5. Climate, including seasonal weather conditions.
6. Educational, recreational, and religious characteristics.
7. Effective strength of the police force.
8. Standards governing appointment to the police force.
9. Policies of the prosecuting officials and the courts.
10. Attitude of the public toward law enforcement problems.
11. The administrative and investigative efficiency of the local law enforcement agency, including the degree of adherence to reporting crime statistics.

Because they are influenced by many variables, current methods of gathering and reporting offenses and arrest data provide a less than complete picture of criminality in our society. However, an alternative information system, which can overcome the present program's shortcomings and more adequately perform this task, is currently unavailable.

---

## GLOSSARY OF TERMS

---

**ADULT** - For Uniform Crime Reporting purposes, a person 18 years of age or more.

**ARREST RATE** - The number of arrests reported for Part I and Part II offenses for each unit of population, generally per 100,000. Arrest rates are computed in the same manner as crime rates.

**CLEARANCE RATE** - The number of clearances reported for Part I offenses. This rate is determined by dividing the number of clearances by the number of offenses.

**CLEARED BY ARREST** - For UCR purposes, an offense is cleared by arrest or solved when at least one person is (1) arrested, (2) charged with the commission of the offense, and (3) turned over for prosecution.

**CRIME FACTORS** - Conditions which affect the amount and type of crime that occurs in a geographical area.

**CRIME INDEX** - The sum total of the seven major offenses used to measure the extent, fluctuation, and distribution of crime in a given geographical area. Crime classifications used in the index are: (1) murder, (2) forcible rape, (3) robbery, (4) felonious assault, (5) breaking and entering, (6) larceny (theft), and (7) motor vehicle theft. Each of these offenses is referred to as an "index crime."

**CRIME RATE** - The number of index crimes reported for each unit of population, generally 100,000. Crime rates are computed for communities by dividing the number of index crimes by the population and multiplying the answer by 100,000.

**EXCEPTIONAL CLEARANCE** - A crime solution or clearance recorded when some element beyond law enforcement control precludes the placing of formal charges against the offender.

**JUVENILE** - For UCR purposes, a person under the age of 18.

**NON-VIOLENT CRIME** - Consists of the index crimes of breaking and entering, larceny (theft) and motor vehicle theft.

**PART I OFFENSES** - The first of two main categories of crime classes comprising a universal crime classification system established for crime reporting purposes. Part I offenses are by their nature more serious and/or occur with greater frequency. The monthly tabulation of Part I offenses provides a count of "offenses known."

**PART II OFFENSES** - The second of two main categories of crime classes comprising a universal crime classification system established for crime reporting purposes. Part II offenses are generally less serious in nature and/or occur less frequently. Monthly tabulations of Part II offenses are limited to arrest information only.

**VIOLENT CRIME** - Consists of the index crimes of murder, rape, robbery, and aggravated assault.