

STATE OF OKLAHOMA
UNIFORM CRIME REPORT
ANNUAL REPORT
JANUARY – DECEMBER
2007



COMPILED BY THE
OKLAHOMA STATE BUREAU
OF
INVESTIGATION

This publication is issued by the Oklahoma State Bureau of Investigation as authorized by Director A. DeWade Langley. Copies have been deposited with the Publications Clearinghouse of the Oklahoma Department of Libraries.

“Crime in Oklahoma” has been prepared by the Information Services Division and the Management of Information Services Division of the OSBI. Persons directly responsible for the creation of this publication are listed below. Through their efforts, the data contained within this report was compiled and the design layout created.

Section Supervisor	Linda DeArman
Field Services Supervisor	Rodney Eaton
Field Services Unit	Aaron Gray Lenedia Hendricks Derrie Fox Mike Goodloe Jenni McDaniel Kristen Joseph Denise Kramer
CDC & A Unit Supervisor	Debbie Goodloe
Data Entry Staff	Judy Guermat Cora Hollis Terry Miller Elizabeth Riccardi Claudette Scott Carolyn Collier
MIS Division Director	Ben Gherezgiher
MIS Staff	Jo Miller Jebessa Mosisa Michael Paul

A special note of appreciation is extended to the law enforcement administrators and UCR reporters in the 293 sheriffs' offices and police departments throughout Oklahoma, who made this data available.

STATE OF OKLAHOMA

BRAD HENRY, GOVERNOR

BUREAU OF INVESTIGATION

A. DEWADE LANGLEY, DIRECTOR

TOM JORDAN, DEPUTY DIRECTOR



INFORMATION SERVICES DIVISION

DAVID PAGE, DIVISION DIRECTOR

FIELD SERVICES UNIT

RODNEY EATON, PROJECT DIRECTOR

6600 N. HARVEY
OKLAHOMA CITY, OK 73116
405.848.6724

TABLE OF CONTENTS

OSBI COMMISSION.....	viii
INTRODUCTION.....	ix
I. INDEX CRIME SUMMARY.....	1-1
Index Crime Trends	
Index Crimes – A Ten-Year Comparison	
II. UNIFORM CRIME REPORTING PROGRAM.....	2-1
Legislative Mandate	
Objectives	
Uses of Criminal Justice Data	
Classification of UCR Offenses	
III. INDEX CRIME ANALYSIS.....	3-1
Index Crime Offenses	
Murder	
Rape	
Robbery	
Aggravated Assault	
Burglary	
Larceny	
Motor Vehicle Theft	
Arson	
IV. PROPERTY STOLEN AND RECOVERED.....	4-1
Property Value and Type	
V. ARREST AND CLEARANCE DATA.....	5-1
Arrest and Clearance Data	
Juvenile Arrest Overview	
Juvenile Arrests	
Collection of Dispositions	
Adult Arrests	
Arrests By County	

VI.	LAW ENFORCEMENT OFFICERS KILLED OR ASSAULTED.....	6-1
	Officers Killed or Assaulted	
	Law Enforcement Employee Data	
VII.	RURAL CRIME.....	7-1
	Rural Index Crime Offenses	
VIII.	DOMESTIC ABUSE AND HATE/BIAS CRIMES.....	8-1
	Domestic Abuse	
	Hate/Bias Crimes	
IX.	INDEX CRIME OFFENSES BY CONTRIBUTOR.....	9-1
	Map-Index Crimes by County	
	Contributors	
	Alphabetical Agency Listing	
X.	CONTRIBUTOR PARTICIPATION.....	10-1
	History of Program Participation	
XI.	STATEMENT OF POLICY AND REGULATIONS.....	11-1
	Statement of Policy	
XII.	APPENDIX.....	12-1
	Statistical Variables	
	Glossary of Terms	

LIST OF TABLES

Index Crime Trends	1-2
Crime Clock.....	3-4
Murder by Age, Sex, and Race	3-7
Murder By Offense, Relationship, and Weapon.....	3-8
Robbery By Classification.....	3-11
Burglary By Classification	3-18
Larceny By Classification.....	3-20
Arson By Classification	3-25
Property Stolen - Recovered By Month.....	4-4
Clearance Data	5-4
Juvenile Arrests - A Ten -Year Comparison.....	5-5
Juvenile Arrests.....	5-8
Juvenile Dispositions	5-13
Adult Arrests.....	5-14
County Arrests By Category	5-19
Officer Assignment Information	6-2
Officer Assaults By Activity	6-3
Officer Assaults By Time	6-4
Officer Assaults By Weapon.....	6-5
Officer Injury Information	
Full-Time Law Enforcement and Civilian Employees.....	6-6
Domestic Abuse By Time of Day.....	8-3
Domestic Abuse By Day of Week.....	8-4
Domestic Abuse By Offense	
Hate/Bias Crimes.....	8-5
Type of Offense	
Type of Victim	
Number of Offenders	
Location of Incident	
Motivation	
Race of Offenders	
Index Crimes By County - Map.....	9-2
Alphabetical Agency Listing.....	9-4
Oklahoma Index Crime Offenses By Contributor.....	9-7
Contributor History.....	10-2

LIST OF GRAPHS

Index Crimes - A Ten -Year Comparison	1-5
Index Crime Offenses	3-2
Violent/Non -Violent Crime By Month	3-3
Murder By Month and Day of Week	3-6
Rape By Month, Forcible and Attempted	3-10
Robbery By Month and Weapon	3-12
Aggravated Assault By Month and Weapon	3-14
Burglary By Month and Type	3-16
Burglary - Residence and Non-Residence	3-17
Larceny Offenses By Month and Value	3-21
Motor Vehicle Theft By Month and Type.....	3-23
Value of Property Stolen and Recovered By Type	4-2
Value of Property Stolen - Recovered By Month; By Offense	4-3
Percentage of Index Crimes Cleared	5-3
Clearance By Age	5-4
Total Juvenile Arrests	5-5
Juvenile Index Crime Arrests; Weapons Law Violations.....	5-6
Juvenile Drug Related Arrests; Alcohol Related Arrests.....	5-7
Rural Violent Crimes - A Three-Year Comparison (Murder and Rape).....	7-2
Rural Robbery By Weapon; Aggravated Assault By Weapon	7-3
Rural Non-Violent Crimes - A Three-Year Comparison; Property Stolen and Recovered....	7-4
Rural Burglary By Type - Residence and Non-Residence By Time of Day.....	7-5
Rural Larceny By Value; Motor Vehicle Theft By Type	7-6
Domestic Abuse By Offense.....	8-2

OSBI COMMISSION

The OSBI Commission consists of one sheriff, one district attorney, one police chief, and four lay members. Each member is appointed by the Governor and approved by the Senate to serve a seven-year staggered term.

The Commission has five statutory responsibilities: to appoint the Director of the OSBI; to hear complaints against the OSBI or any of its employees; to make recommendations to the Director of any needed disciplinary action as a result of any investigation conducted upon a complaint received; to establish general procedures with regard to assisting law enforcement officers and district attorneys; and to establish a program of training for agents. The current Commission members are:

TED FARISS – CHAIRMAN, LAY MEMBER

Mr. Fariss is a farmer and rancher in Dewey County and is the Chief Operating Officer of the Bank of Western Oklahoma in Elk City. He was appointed to the Commission by Governor David Walters in 1994. He was reappointed by Governor Frank Keating in 2001.

STANLEY GLANZ – VICE CHAIRMAN, SHERIFF MEMBER

Mr. Glanz has served as the Sheriff of Tulsa County since 1989. He served 23 years at the Tulsa Police Department. He was appointed to the Commission by Governor Henry Bellmon in 1989 and reappointed by Governor Frank Keating in 1995 and 2002. Governor Brad Henry reappointed him to the Commission in 2003.

RUSSELL NOBLE – LAY MEMBER

Mr. Noble is the President of the Sea Cattle Company and the Quien Sabe Corporation in Ardmore, Oklahoma. He is a trustee of the Samuel Roberts Noble Foundation. He was appointed to the Commission by Governor Frank Keating in 1997 and reappointed by Governor Brad Henry in 2004.

ANNE HOLZBERLEIN – LAY MEMBER

Ms. Holzberlein has many years of community service that includes the Edmond Board of Education, Edmond Women's Club, and the Women in Leadership Organization. She brings to the Commission experience in administration through the private sector. She was appointed to the Commission by Governor Brad Henry in 2003.

MIKE WILKERSON – LAY MEMBER

Mr. Wilkerson was appointed to the Commission in 2005 by Governor Brad Henry. The Atwood native worked as an OSBI agent from 1973 to 1978.

ROB HUDSON – DISTRICT ATTORNEY MEMBER

Mr. Hudson is a District Attorney serving Logan and Payne Counties. He was appointed to the Commission by Governor Frank Keating in 2002. He was reappointed by Governor Henry in 2006.

MICKEY PERRY – POLICE CHIEF MEMBER

Mr. Perry currently serves as Police Chief in Claremore. He is a veteran law enforcement official with over 30 years of experience. He is an active member of many professional organizations such as the Oklahoma Association of Chiefs of Police (OACP), Oklahoma Sheriffs and Peace Officers Association (OSPOA) and the International Association of Chiefs of Police (IACP). He was appointed to the Commission by Governor Brad Henry in 2003.

INTRODUCTION

BACKGROUND

The Uniform Crime Reporting Program (UCR) was conceived, developed, and implemented by law enforcement for the express purpose of serving as a tool for operational and administrative purposes. Under the auspices of the International Association of Chiefs of Police, the UCR Program was developed in 1930. Prior to that date, no comprehensive system of crime information on a national scale existed. This was primarily because criminal statutes varied so greatly from state to state in their use of terminology to define criminal behavior. To overcome this problem, a set of definitions for specific criminal acts was devised. These definitions were developed following an in-depth research effort relative to each of the state criminal extant statutes. It was determined that law enforcement agencies would tabulate the number of criminal acts as defined by the UCR Program as these acts were brought to their attention. Recognizing the problem of coping with sheer volume, it was decided that only those criminal acts deemed serious would be counted. It was necessary to define "serious." In this regard, a criminal act is considered serious if it meets a set of criteria; namely, that the act would occur regardless of geographical location; that it would be an offense most likely to be reported to law enforcement; that it would affront the moral sensitivities of our society's rational being; and that it would occur with sufficient frequency so that counting it would be worthwhile statistically.

STATE UCR PROGRAM

During that period of time when UCR was still a concept, it was recognized that individual states would also need crime information of particular interest to the state but of no great importance to the national view of crime. It was not until the latter part of the 1960's that funds became available for states to consider the development of their own individual reporting systems.

The purpose for a state UCR Program is multifaceted. First, with personnel administering a state program, more direct and meaningful contact with individual contributors is realized. Second, the ability to expand contributions exists due to state personnel being readily available to lend assistance. Third, mandatory participation ensures a law enforcement agency will either enhance an already existent records system or will install one capable of producing the needed data. Fourth, with state personnel reviewing information emanating from law enforcement contributors and this information being checked at the national level, the validity and completeness of data are further ensured. Fifth, individual state programs can address problems that are unique to the state.

The Oklahoma State Bureau of Investigation assumed the statewide administration of the UCR Program on September 1, 1973. This document is the 34th annual report, presenting statistical information collected and compiled through the year 2007 with a comparative analysis of the years 2006 and 2005.



I

INDEX

CRIME

SUMMARY



OKLAHOMA STATE BUREAU OF INVESTIGATION

INDEX CRIME TRENDS

This section presents a general overview of the crime data collected for the year 2007. The following sections of this report provide a detailed breakdown and analysis of crime related activities in Oklahoma for the past three years.

TYPE OF OFFENSES	YEAR	NUMBER OF OFFENSES	% CHANGE
MURDER	2007	222	+7.2
	2006	207	+10.7
	2005	187	0.0
RAPE	2007	1,558	+5.0
	2006	1,484	+0.3
	2005	1,480	-4.9
ROBBERY	2007	3,369	+7.6
	2006	3,131	-3.0
	2005	3,229	+4.5
AGGRAVATED ASSAULT**	2007	12,917	-0.3
	2006	12,952	-1.3
	2005	13,126	+2.5
VIOLENT CRIMES TOTAL	2007	18,066	+1.6
	2006	17,774	-1.4
	2005	18,022	+2.2
BURGLARY	2007	34,120	-0.5
	2006	34,280	-3.9
	2005	35,658	+1.2
LARCENY (THEFT)	2007	79,989	-1.4
	2006	81,085	-13.5
	2005	93,745	-7.4
AUTO THEFT	2007	13,460	+1.0
	2006	13,330	-4.0
	2005	13,886	+7.2
NON-VIOLENT CRIMES TOTAL	2007	127,569	-0.9
	2006	128,695	-10.2
	2005	143,289	-4.1
INDEX CRIMES * GRAND TOTAL	2007	145,635	-0.6
	2006	146,469	-9.2
	2005	161,311	-3.5

* A collection of statistics regarding arson is shown separately and is not reflected in the Index Offense totals in this publication. Totals on this report may not equal 100.0% due to rounding plus or minus variances of 0.1%.

**The number of aggravated assaults occurring within the Sapulpa Police Department's jurisdiction was incorrectly reported in the 2006 Crime in Oklahoma publication. Thirty-one (31) offenses should have been reported rather than 48. The error has been corrected in this publication.

OKLAHOMA STATE BUREAU OF INVESTIGATION

RATE OF INDEX CRIME

Index Crimes totaled 145,635 for 2007, constituting 4,026 offenses per 100,000 population. This represents a decrease of 0.6% from those reported in 2006.

LARGEST CATEGORY OF INDEX CRIMES

The largest category reported in 2007 was larceny (theft) with 79,989 offenses. Property loss was valued at \$68,837,802. The number of thefts decreased 1.4% from 2006, with a 0.5% decrease in dollar loss.

VIOLENT CRIME

The number of violent crimes (murder, rape, robbery, and aggravated assault) increased 1.6% from 2006.

NON-VIOLENT CRIME

Non-violent crimes (burglary [breaking and entering], larceny [theft], and auto or other motor vehicle theft) reflected a decrease of 0.9% in 2007.

VALUE OF PROPERTY STOLEN

Stolen property valued at \$212,968,835 was reported in 2007; of that amount, 26.5% was recovered. The dollar loss increased by \$6,882,022 or 3.3% compared to 2006.

MURDERS

A total of 222 murders was reported in 2007, representing an increase of 7.2% from 2006.

LAW ENFORCEMENT OFFICERS KILLED OR ASSAULTED

Zero (0) officers were killed in 2007 as the result of a felonious act.

Zero (0) officers were killed in 2007 as the result of an accident or negligent act.

One thousand sixteen (1,016) law enforcement officers were assaulted during 2007. Assaults on officers increased 4.5% from the 2006 figure of 972.

CRIME CLEARANCE

The clearance rate for all index crimes reported in 2007 was 20.3%; the rate for 2006 was 19.1%.

OKLAHOMA STATE BUREAU OF INVESTIGATION

ARRESTS FOR INDEX CRIMES

A total of 20,664 arrests was made for index crimes, constituting 12.7% of all arrests made in 2007.

A total of 162,331 arrests for all offenses was reported in 2007. This is an increase of 4,733 or 3.0% more arrests than were reported in 2006.

DRUG ABUSE ARRESTS

There were 22,324 arrests for drug abuse violations; of that number, 9.1% were persons under 18 years of age.

Possession of marijuana constituted 53.0% of the total drug abuse arrests, while sale of marijuana accounted for 5.7% of arrests. Possession of opium, cocaine and derivatives comprised 12.5% of the total drug abuse arrests; sale of opium, cocaine and derivatives equaled 2.3% of the total drug abuse arrests.

ALCOHOL RELATED ARRESTS

Alcohol related arrests (driving under the influence, drunkenness, and other liquor law violations) accounted for 28.9% of all arrests in 2007. This percentage represents the arrest of 45,226 adults and 1,661 juveniles.

RATIO OF LAW ENFORCEMENT EMPLOYEES

In 2007, there were 9,803 full-time law enforcement employees in Oklahoma, an increase of 2.0% from 2006. The police employee ratio was 2.7 employees per 1,000 inhabitants.

POPULATION

The estimated population in Oklahoma for 2007 was 3,617,316. This is a 1.1% increase from 2006.

LAW ENFORCEMENT AGENCY CONTRIBUTORS

The total number of law enforcement agencies contributing to the Uniform Crime Reporting Program in 2007 was 293. There were 295 contributing agencies in 2006.

OKLAHOMA STATE BUREAU OF INVESTIGATION

INDEX CRIMES - A TEN-YEAR COMPARISON

TOTAL INDEX CRIMES REPORTED

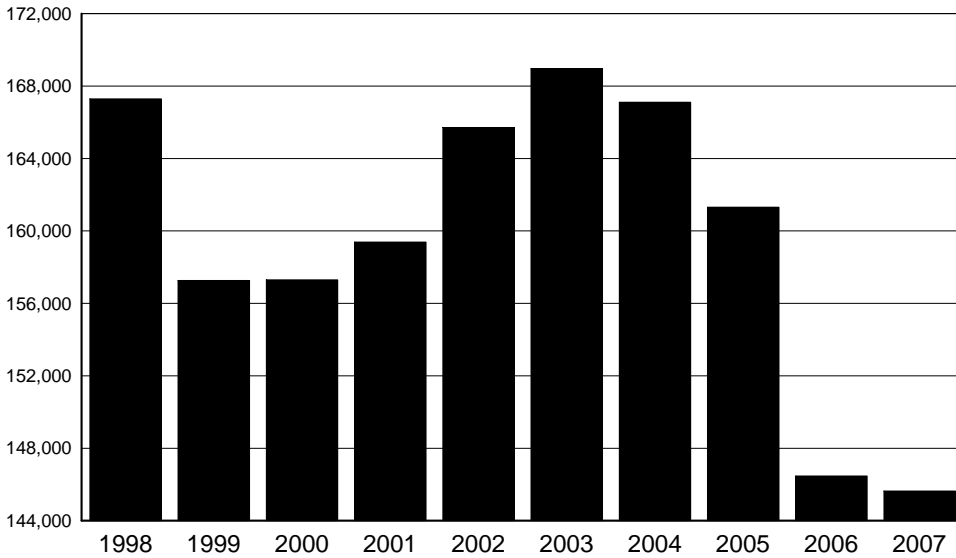

YEAR	TOTAL
1998	167,295
1999	157,266
2000	157,301
2001	159,389
2002	165,715
2003	168,966
2004	167,109
2005	161,311
2006	146,469
2007	145,635

The number of index crimes decreased 12.9% from 1998 to 2007. The largest total for this ten-year period occurred in 2003.

TOTAL VIOLENT CRIMES REPORTED

YEAR	TOTAL
1998	18,038
1999	17,064
2000	17,176
2001	17,725
2002	17,587
2003	17,758
2004	17,636
2005	18,022
2006	17,774
2007	18,066

The number of violent crimes reported was at its lowest point in 1999. In 2007, the number increased 5.9% over the 1999 total.

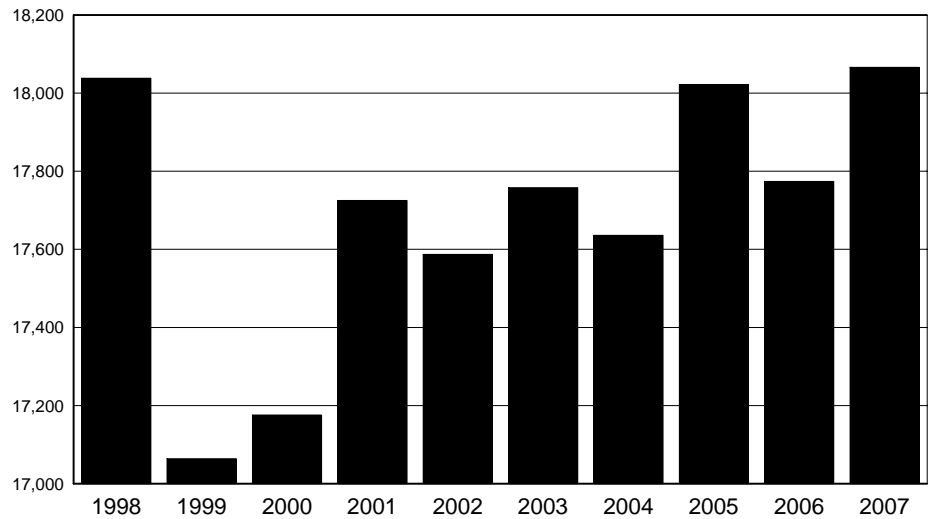

OKLAHOMA STATE BUREAU OF INVESTIGATION

MURDER

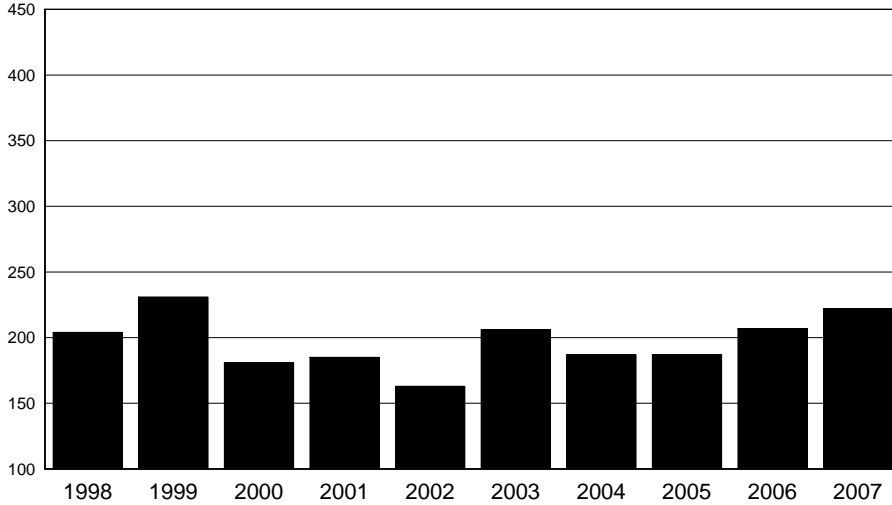

YEAR	TOTAL
1998	204
1999	231
2000	181
2001	185
2002	163
2003	206
2004	187
2005	187
2006	207
2007	222

1999 indicates the highest number of murders for the ten-year period.

RAPE

YEAR	TOTAL
1998	1,512
1999	1,379
2000	1,422
2001	1,486
2002	1,573
2003	1,501
2004	1,557
2005	1,480
2006	1,484
2007	1,558

The 2002 figures were the highest for the ten-year period. The lowest figure in 1999 shows a decrease of 12.3% from the 2002 figures.

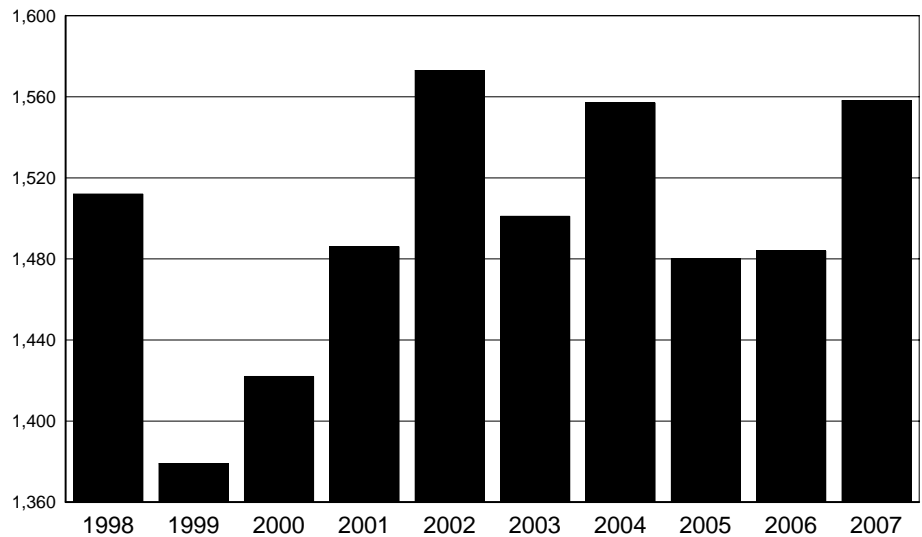

OKLAHOMA STATE BUREAU OF INVESTIGATION

ROBBERY

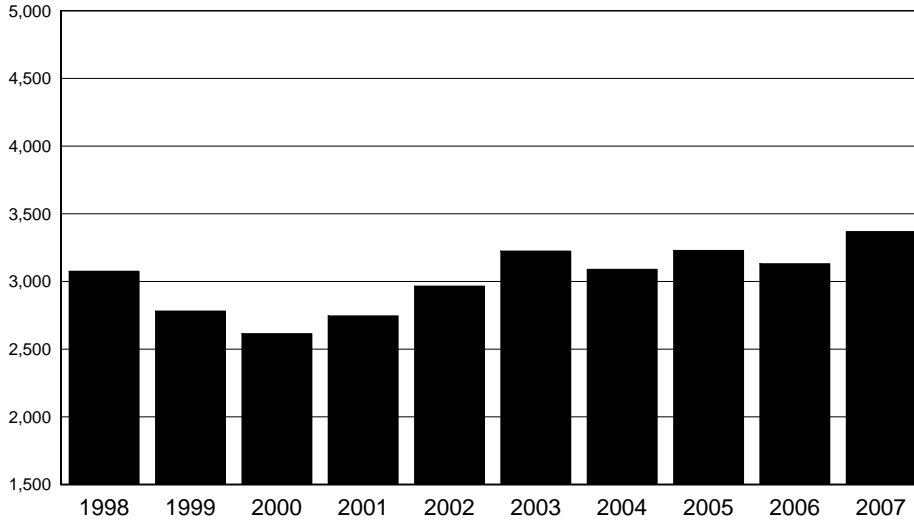

YEAR	TOTAL
1998	3,076
1999	2,781
2000	2,615
2001	2,746
2002	2,966
2003	3,224
2004	3,090
2005	3,229
2006	3,131
2007	3,369

In 2007, robberies increased 9.5% from the number reported in 1998.

AGGRAVATED ASSAULT

YEAR	TOTAL
1998	13,246
1999	12,673
2000	12,958
2001	13,308
2002	12,885
2003	12,827
2004	12,802
2005	13,126
2006	12,952
2007	12,917

The 2007 figure indicates a 2.5% decrease in reports when compared to 1998.

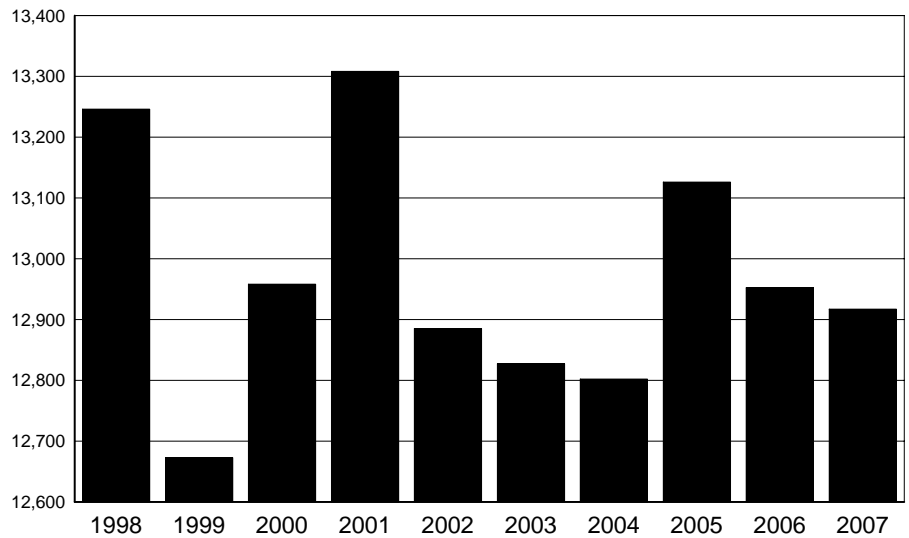

OKLAHOMA STATE BUREAU OF INVESTIGATION

NON - VIOLENT CRIME

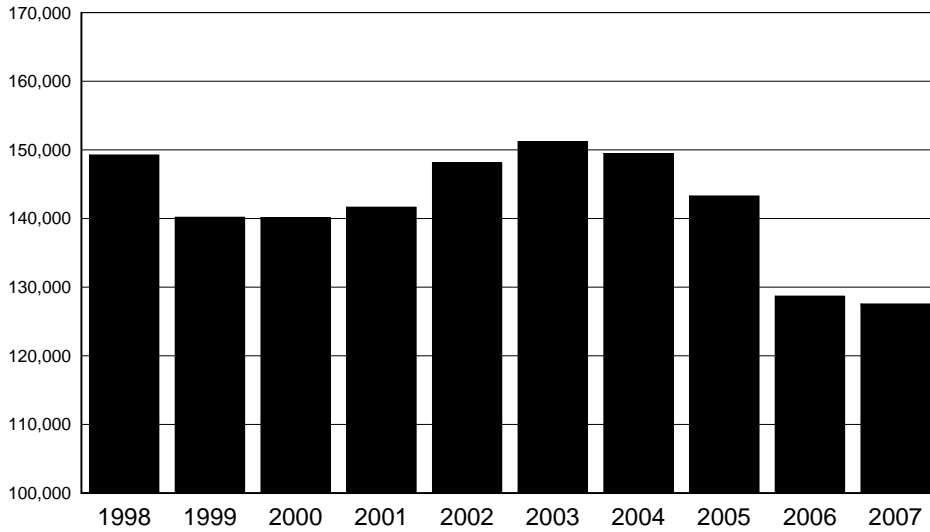

YEAR	TOTAL
1998	149,257
1999	140,202
2000	140,125
2001	141,664
2002	148,128
2003	151,208
2004	149,473
2005	143,289
2006	128,695
2007	127,569

The 2007 reported offenses were 15.6% lower than the highest figure in 2003.

BURGLARY

YEAR	TOTAL
1998	38,224
1999	34,465
2000	31,661
2001	34,569
2002	35,171
2003	34,846
2004	35,244
2005	35,658
2006	34,280
2007	34,120

Overall, the number of burglaries has declined since 1998. Slight fluctuations have occurred from 2000 through 2007.

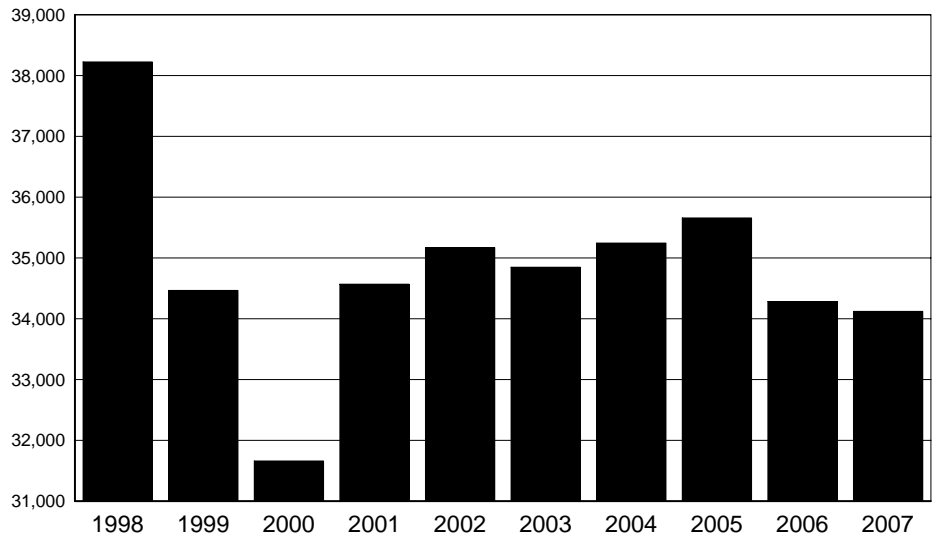

OKLAHOMA STATE BUREAU OF INVESTIGATION

LARCENY

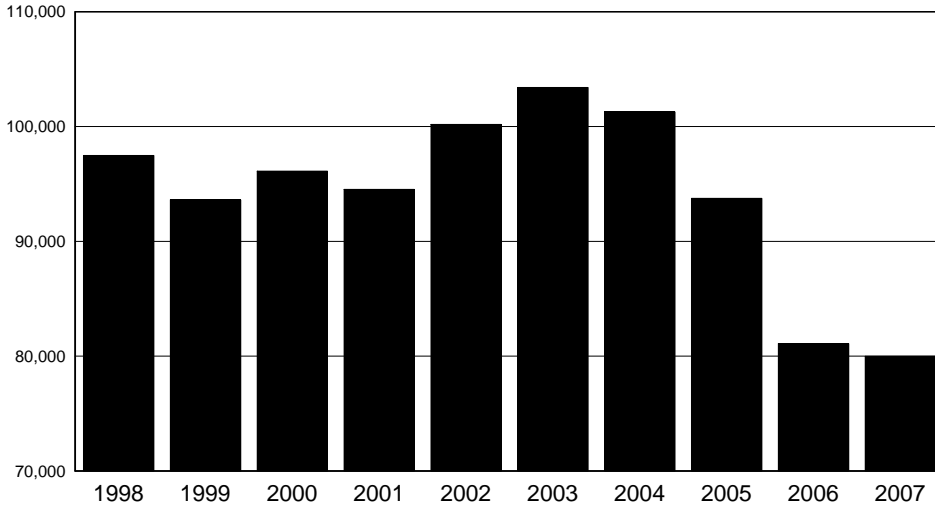

YEAR	TOTAL
1998	97,485
1999	93,608
2000	96,116
2001	94,527
2002	100,185
2003	103,404
2004	101,271
2005	93,745
2006	81,085
2007	79,989

In 2003, totals were the highest reported in a ten-year period, with the 2007 figure showing a 22.6% decrease from 2003.

MOTOR VEHICLE

YEAR	TOTAL
1998	13,548
1999	12,129
2000	12,348
2001	12,568
2002	12,772
2003	12,958
2004	12,958
2005	13,886
2006	13,330
2007	13,460

The number of vehicles stolen was at its lowest in 1999. There was a decrease of 3.1% from the highest figure in 2005 to 2007.

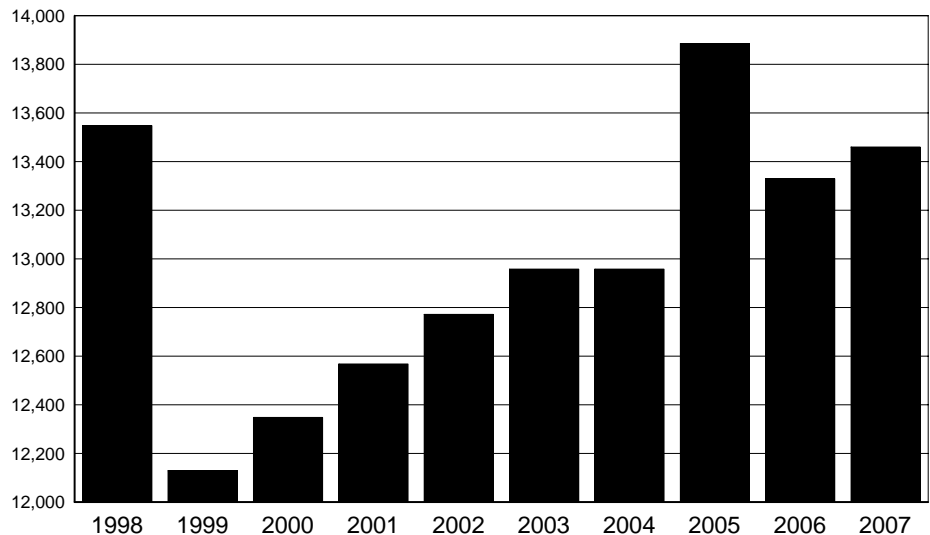

OKLAHOMA STATE BUREAU OF INVESTIGATION

ARSON

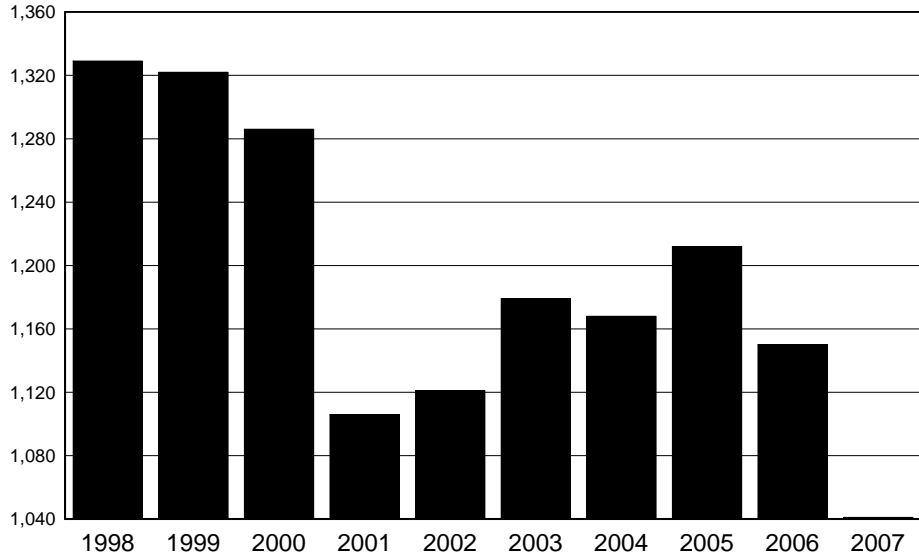

YEAR	TOTAL
1998	1,329
1999	1,322
2000	1,286
2001	1,106
2002	1,121
2003	1,179
2004	1,168
2005	1,212
2006	1,150
2007	1,041

Of the past ten years, 1998 ranked highest in the number of actual offenses.

VALUE OF PROPERTY STOLEN - RECOVERED

YEAR	VALUE STOLEN	VALUE RECOVERED
1998	157,235,657	44,881,824
1999	147,350,446	41,574,010
2000	150,185,171	41,007,671
2001	161,787,155	42,231,529
2002	166,413,095	39,884,188
2003	165,523,334	40,807,739
2004	183,659,173	47,132,708
2005	202,667,356	51,633,147
2006	206,086,813	54,133,985
2007	212,968,835	56,463,398

The value of property stolen was at its highest in 2007, with the highest volume of recovery also in 2007.

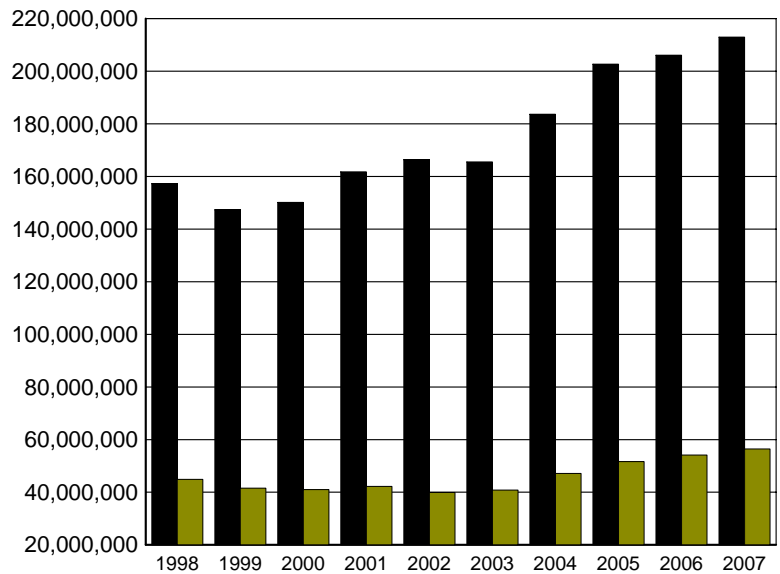

STOLEN

RECOVERED

II

UNIFORM CRIME REPORTING PROGRAM



LEGISLATIVE MANDATE

The Annual Report "*Crime In Oklahoma*" presents criminal justice information in terms of offenses known to the police and criminal arrest activity in accordance with guidelines and regulations prescribed by law.

The Oklahoma Legislature, in establishing the Uniform Crime Reporting (UCR) statute, mandated the responsibility and authority for UCR data collection and dissemination to the Oklahoma State Bureau of Investigation. Guidelines established for the operation of the state's UCR Program are listed below:

SECTION 1. A Uniform Crime Reporting system shall be established under the direction, control, and supervision of the Director of the Oklahoma State Bureau of Investigation. The Director shall have the power and duty, by such rules and regulations as he may deem necessary, to collect and gather such information from such state, county, city, and town law enforcement agencies as may be and is hereinafter prescribed by law.

SECTION 2. The Oklahoma State Bureau of Investigation is hereby designated as the agency which shall collect, gather, assemble, and collate such information as is prescribed by law.

SECTION 3. All state, county, city, and town law enforcement agencies shall submit a monthly report to the Oklahoma State Bureau of Investigation on forms prescribed by the Bureau; which report shall contain the number and nature of offenses committed within their respective jurisdictions, the disposition of such matters and such other information as the Bureau may require, respecting information relating to the cause and prevention of crime, recidivism, the rehabilitation of criminals and the proper administration of criminal justice.

SECTION 4. Upon receipt of such information the Director shall have such data collated and formulated and shall compile such statistics as he may deem necessary in order to present a proper classification and analysis of the volume and nature of crime and the administration of criminal justice within this state.

OBJECTIVES

The fundamental objectives of the Oklahoma UCR Program are:

- (1) Inform the governor, legislature, and other governmental officials, and the public as to the nature of the crime problem in Oklahoma, its magnitude, and its trends.
- (2) Provide law enforcement administrators with criminal statistics for administrative and operational use.
- (3) Determine who commits crimes by age, sex, and race in order to find the proper focus for crime prevention and enforcement.
- (4) Provide base data and statistics to measure the workload and effectiveness of Oklahoma's criminal justice system.
- (5) Provide base data and statistics to measure the effects of prevention and deterrence programs.
- (6) Provide base data and statistics for research to improve the efficiency, effectiveness, and performance of criminal justice agencies.
- (7) Provide data to assist in the assessment of social and other causes of crime for the development of theories on criminal behavior.
- (8) Provide the FBI with complete UCR data to be included in the national publication "*Crime In the United States.*"

REPORTING AND COLLECTION PROCEDURES

Under the Oklahoma UCR statute, all state, county, city, and town law enforcement agencies are required to submit crime reports.

The Field Services Unit, in an effort to maintain quality and uniformity in the data received, furnishes field representatives, who provide training in Uniform Crime Reporting procedures. Because a centralized records system is necessary to the sound operation of any law enforcement agency and is an essential basis for crime reporting by the agency, the Field Services Unit provides technical assistance to any law enforcement agency in the establishment or maintenance of a police records system.

On a monthly basis, law enforcement agencies report the number of offenses that become known to them during the month in the following categories: murder, manslaughter, forcible

rape, robbery, assault, burglary, larceny, and motor vehicle theft. This count is taken from a record of all complaints of crime received by the law enforcement agencies during their own operation.

Whenever complaints of crime are determined through investigation to be unfounded or false, they are eliminated from the actual count. The number of "actual offenses known" in these crime categories is reported without regard to (1) whether anyone is arrested for the crime; (2) the stolen property is recovered; (3) the local prosecution policy; (4) any other restrictive considerations. On a monthly basis, law enforcement agencies report the total number of reported crimes which they clear, either by arrest or exceptional means (a crime solution or clearance recorded when some element beyond law enforcement control precludes the placing of formal charges against the offender.) A separate count of crimes cleared which involve only persons under the age of 18 is shown. To supplement the offense information, such data as the value of property stolen and recovered, circumstances surrounding homicides, additional information concerning assaults on police officers, and other pertinent information is collected.

In addition, monthly reports for all persons arrested on all criminal offenses are collected. These reports provide age, sex, race, and ethnic origin information on each person arrested, with the adult and juvenile arrests reported separately.

As required by legislative mandate, the UCR offenses reported are also utilized to identify domestic abuse and hate/bias motivation crimes.

Law enforcement employees' data specifically encompasses the number of sworn and civilian personnel and is collected annually.

VERIFICATION

A primary consideration in the collection of criminal statistics in the State of Oklahoma is the uniformity and accuracy of the data. The Oklahoma UCR Guide Manual and personal instruction by field representatives do not necessarily guarantee the accuracy of the reports submitted by the contributors.

Each report received is recorded, examined and verified for mathematical accuracy and, more importantly, for reasonability. The validity and possibility of duplication are checked numerous times to avoid misinformation.

Minor errors are corrected by telephone between the field representative and the reporting agency, while substantial variations are adjusted through personal visits. The personal contacts are invaluable to the accuracy and quality of reporting. Field representatives are engaged in constant educational efforts, such as providing a vital training link between the UCR Program and the contributor.

USES OF CRIMINAL JUSTICE DATA

Throughout history, crime has generally been perceived as a serious social problem. Criminal behavior is one of the major domestic concerns in our nation today, and our citizens have the right to be informed of the full nature, magnitude, and trend of the crime problem. Moreover, it is impossible to assess the real costs of crime in our society without such disclosure. Ultimately, the public pays the costs of criminality. Their behavior patterns are altered by their fear of attack; they suffer the consequences of physical assault and have their possessions stolen or damaged. They pay higher insurance rates because of offenses against their property and increased costs for goods and services due to business losses from organized or unorganized crime. The public has a right to know the full extent of these costs. They support the institutions of our criminal justice system with the taxes they pay and, as citizens in a democracy, they have the right and the obligation to appraise the allocation and effectiveness of limited governmental resources. Both individual cooperation and collective citizen action are required for crime reduction and the improvement of our criminal justice system. But cooperation and action will not be forthcoming unless and until citizens receive a more complete disclosure of the true nature of crime and criminal justice.

Effective solutions to the crime problem will depend on increased research to determine and assess the cause of crime and to develop and test theories of criminal behavior. All of these efforts require comprehensive and valid criminal statistics. Social scientists and professional criminologists require quantified data that will indicate who commits what type of crime in order to establish typical "profiles" of criminals. Such profiles can help determine the proper focus and direction of crime prevention programs.

Administrators at every level of the criminal justice process require information with which to measure their workloads, identify and solve operational problems, and evaluate effectiveness. The lack of valid and complete statistics is critical when the needs of these managers are considered. Data is required for program planning, development, budgeting, and evaluating; for estimating resource requirements and for allocating manpower and equipment. Information is also required to develop comparative norms of performance, for cost effectiveness studies and for establishing data bases with which to analyze the criminal justice system at the local level.

The usefulness of Uniform Crime Reporting is extensive for law enforcement agencies. Information provided by the report can be applied to areas of statistics and hard data, as well as to aspects of planning and research.

CLASSIFICATION OF UCR OFFENSES

Offense data consists of information extracted from reports of Part I offenses that have been submitted by law enforcement agencies in the State of Oklahoma.

PART I OFFENSE DEFINITIONS ARE AS FOLLOWS:

- 1a. Murder - The willful killing of a human being.
- 1b. Manslaughter - The killing of a human being by the negligence of another.
2. Forcible Rape - The carnal knowledge of a female forcibly and against her will, including attempts.
3. Robbery - The forcible taking of the property of another against his/her will by violence and fear, including attempts.
4. Aggravated Assault - An offer or attempt with unlawful force or violence to do physical injury to another.
5. Burglary (Breaking and Entering) - An unlawful or forcible entry of any structure to commit a felony or larceny, including attempts.
6. Larceny (Theft) - The unlawful taking of property with intent to deprive another of ownership.
7. Auto or Other Motor Vehicle Theft - The larceny or attempted larceny of a motor vehicle.
8. Arson - Willful or malicious burning with or without intent to defraud, including attempts.

All other crimes that are not classified as Part I offenses make up the Part II offenses. Information on these are only reported when an arrest has been made.

PART II OFFENSE DEFINITIONS ARE AS FOLLOWS:

9. Other Assaults (not aggravated) - Assaults and attempted assaults which are simple and minor in nature.
10. Forgery and Counterfeiting - Making, altering, uttering, or possessing, or attempts to make, alter, or possess with intent to defraud. Anything which is made to appear true.
11. Fraud - Fraudulent conversion of another's money or property by false pretenses.

12. Embezzlement - Misappropriation or misapplication of money or property entrusted to one's care, custody, or control.
13. Stolen Property - All offenses of buying, receiving, and possessing stolen property, as well as all attempts to commit any of these offenses.
14. Vandalism - Willful or malicious destruction, injury, disfigurement, or defacement of property without consent of the owner or persons having custody or control.
15. Weapons - Carrying, Possessing, etc. - All violations of regulations or statutes controlling the carrying, using, possessing, furnishing, and manufacturing of deadly weapons or silencers and all attempts to commit any of the offenses.
16. Prostitution and Commercialized Vice - Sex offenses of a commercialized nature, such as prostitution, keeping a bawdy house, procuring or transporting women for immoral purposes, and all attempts to commit any of these offenses.
17. Sex Offenses (except Forcible Rape, Prostitution, and Commercialized Vice) - Statutory rape, offenses against chastity, common decency, morals, and the like, including attempts.
18. Drug Abuse Violations - Includes all arrests for violations of state and local ordinances subdivided into the categories of possession and sale/manufacturing of narcotic drugs.
19. Gambling - Promoting, permitting, or engaging in gambling.
20. Offenses Against Family and Children - Nonsupport, neglect, desertion, or abuse of family and children.
21. Driving Under the Influence - Driving or operating any motor vehicle while drunk or under the influence of liquor or drugs.
22. Liquor Laws - State or local liquor law violations, except "drunkenness" and "driving under the influence."
23. Drunkenness - Drunk and disorderly.
24. Disorderly Conduct - Breach of peace (disorderly person.)
25. Vagrancy - Not reported in Oklahoma.
26. All Other Offenses - All other violations of state and local laws.
27. Suspicion - Not reported in Oklahoma.

28. Curfew and Loitering Laws - Applicable only to juveniles.
29. Runaway - Applicable only to juveniles.



III

INDEX CRIME



OKLAHOMA STATE BUREAU OF INVESTIGATION

INDEX CRIME OFFENSES

The following three graphs illustrate the variations of the 2005, 2006, and 2007 total number of offenses by month. This information is based on the Oklahoma Crime Index.

The first graph represents the total number of index crime offenses occurring each month. The other two take the analysis further with breakdowns of violent crimes and non-violent crimes by month.

SUMMARY ANALYSIS

A total of 145,635 index crimes was reported in 2007. With 13,644 offenses, the month of July reflected the highest number of index crimes reported. The month of February showed the lowest number of reported offenses with 9,791 index crimes.

A further breakdown of the 2007 index crime offenses shows July had the greatest number of violent crimes with 1,749 offenses reported. The lowest number of violent crimes occurred in January with 1,157 offenses reported. A monthly analysis of the non-violent crimes indicates that July and February showed the highest and lowest number of offenses with monthly totals of 11,895 and 8,606 respectively.

INDEX CRIME OFFENSES

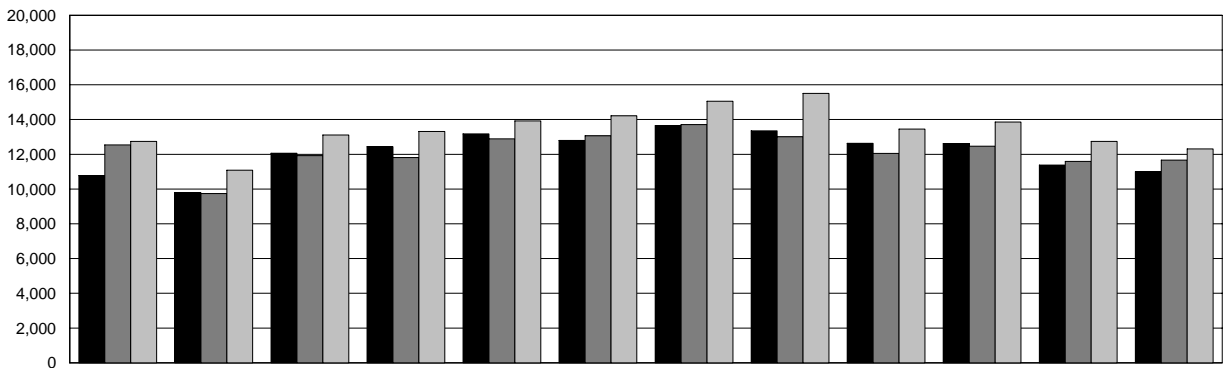

	JAN	FEB	MAR	APR	MAY	JUN	JUL	AUG	SEP	OCT	NOV	DEC
2007	10,774	9,791	12,063	12,436	13,171	12,796	13,644	13,349	12,632	12,611	11,379	10,989
2006	12,543	9,743	11,919	11,817	12,887	13,067	13,706	13,011	12,048	12,468	11,592	11,668
2005	12,739	11,081	13,109	13,312	13,920	14,212	15,057	15,505	13,454	13,861	12,747	12,314

2007
 2006
 2005

OKLAHOMA STATE BUREAU OF INVESTIGATION

VIOLENT CRIME BY MONTH

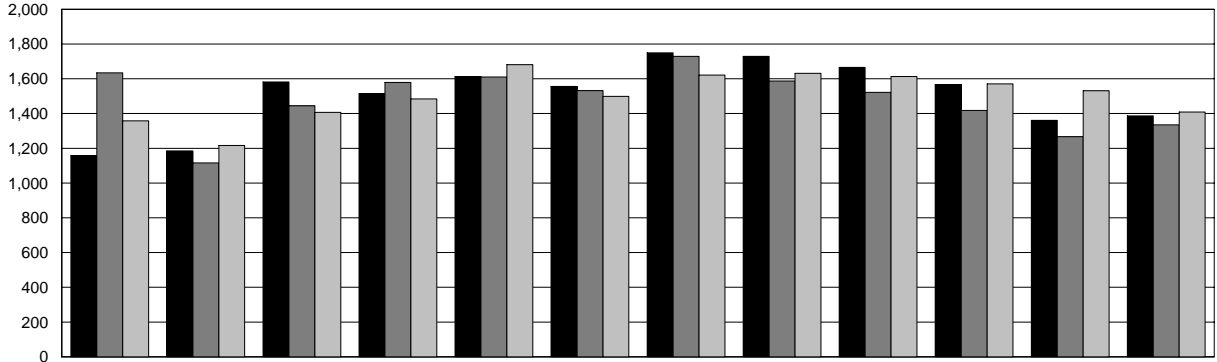

	JAN	FEB	MAR	APR	MAY	JUN	JUL	AUG	SEP	OCT	NOV	DEC
2007	1,157	1,185	1,582	1,514	1,613	1,556	1,749	1,729	1,666	1,567	1,361	1,387
2006	1,634	1,116	1,445	1,579	1,610	1,532	1,729	1,587	1,522	1,418	1,267	1,335
2005	1,358	1,216	1,407	1,484	1,681	1,499	1,621	1,632	1,613	1,571	1,531	1,409

2007
 2006
 2005

NON-VIOLENT CRIME BY MONTH

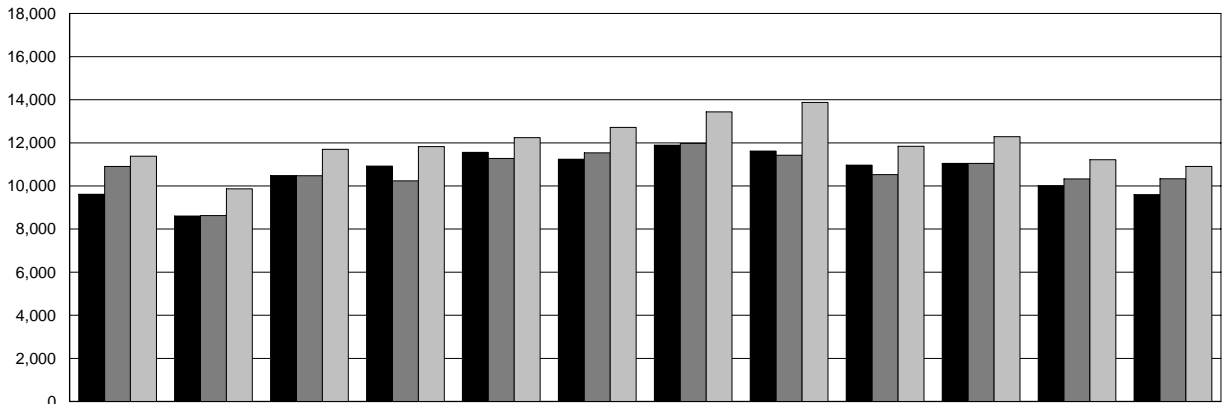

	JAN	FEB	MAR	APR	MAY	JUN	JUL	AUG	SEP	OCT	NOV	DEC
2007	9,617	8,606	10,481	10,922	11,558	11,240	11,895	11,620	10,966	11,044	10,018	9,602
2006	10,909	8,627	10,474	10,238	11,277	11,535	11,977	11,424	10,526	11,050	10,325	10,333
2005	11,381	9,865	11,702	11,828	12,239	12,713	13,436	13,873	11,841	12,290	11,216	10,905

2007
 2006
 2005

OKLAHOMA STATE BUREAU OF INVESTIGATION

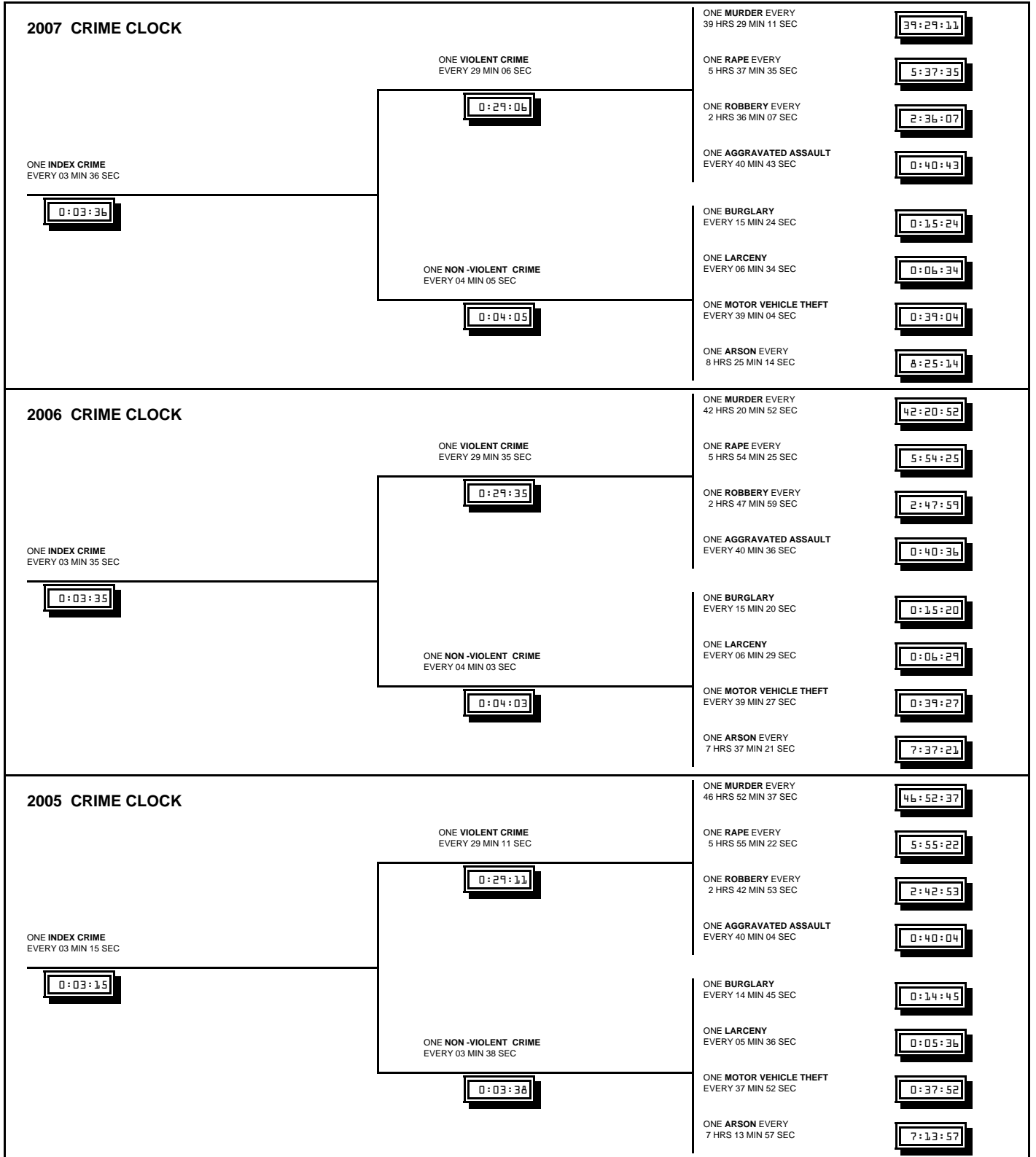

This crime clock should be viewed with care. Being the most aggregate representation of UCR data, it is designed to convey the annual reported crime experience by showing the relative frequency of occurrence of the Index Offenses. This mode of display should not be taken to imply a regularity in the commission of Part I Offenses; rather, it represents the annual ratio of crime to fixed time intervals.

OKLAHOMA STATE BUREAU OF INVESTIGATION

MURDER

Definition: The unlawful killing of a human being in which the element of malice aforethought was present.

Any death due to a fight, argument, quarrel, assault, or commission of a crime is included. This index offense, as in all other crime index offenses, is scored by law enforcement officials on the basis of their investigation and does not include the findings of a court or the decision of a prosecutor. Manslaughters, suicides, accidental deaths, and justifiable homicides are excluded from this category. Attempts to kill and assaults to kill are scored as assaults and not as murder.

SUMMARY ANALYSIS

A total of 222 murders was reported by law enforcement agencies in 2007.

Murders accounted for 1.2% of all violent crimes and 0.2% of all index crimes reported.

A total of 180 murders was cleared by arrest or exceptional means, representing a clearance rate of 81.1%.

The 25-year-old to 29-year-old age group accounted for the highest percentage of persons arrested for murder at approximately 15.3% of the total. Of the 183 persons arrested for murder, 53.0% were White, 42.1% were Black, 4.4% were Indian, and 0.5% were Asian.

Firearms were employed in 59.0% of all reported murders. The use of a knife or other cutting device was involved in 15.8% of the murders.

The murder of one family member by another accounted for 36 offenses or 16.2% of all murders; 2.7% of the 222 offenses resulted from one spouse killing the other.

The victim-offender relationship was identified in 162 of the 222 reported murders. In 85.8% of these cases, the victims were known by the offenders.

The value of property stolen in actual offenses of murder totaled \$5,897 for 2007.

OKLAHOMA STATE BUREAU OF INVESTIGATION

MURDER BY MONTH

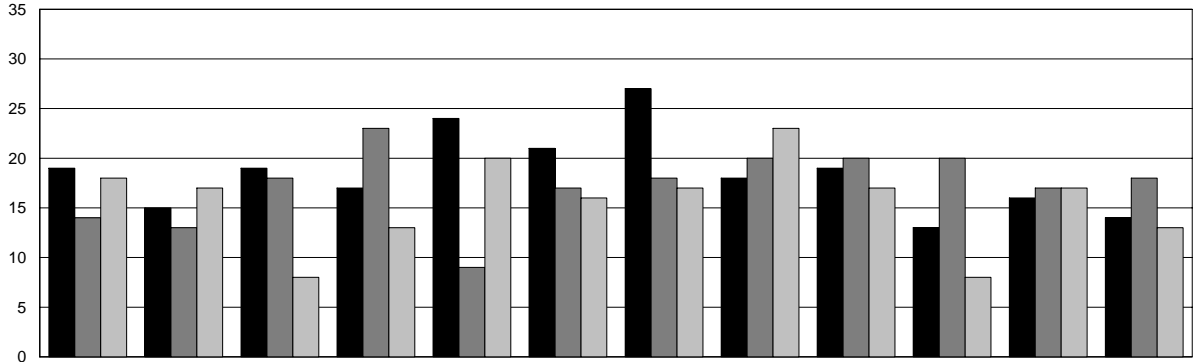

	JAN	FEB	MAR	APR	MAY	JUN	JUL	AUG	SEP	OCT	NOV	DEC
2007	19	15	19	17	24	21	27	18	19	13	16	14
2006	14	13	18	23	9	17	18	20	20	20	17	18
2005	18	17	8	13	20	16	17	23	17	8	17	13

2007
 2006
 2005

MURDER BY DAY OF WEEK

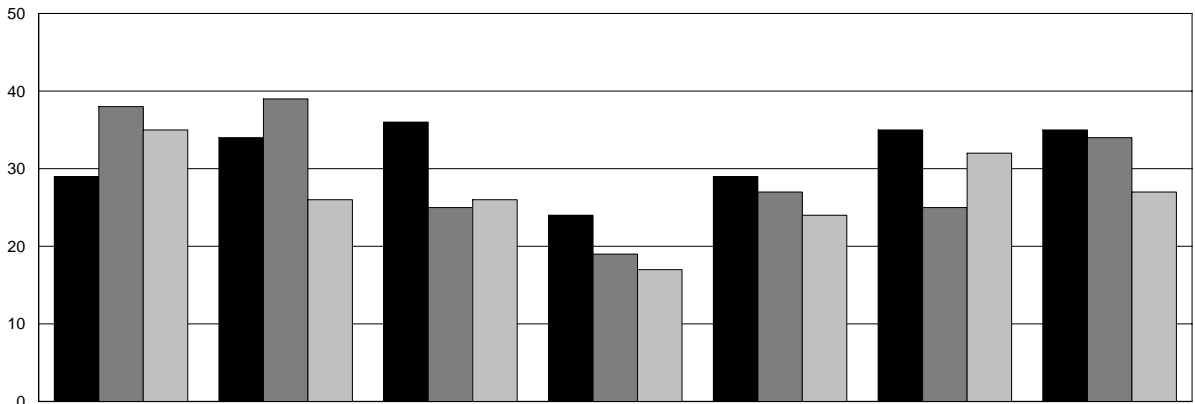

	SUN	MON	TUE	WED	THU	FRI	SAT
2007	29	34	36	24	29	35	35
2006	38	39	25	19	27	25	34
2005	35	26	26	17	24	32	27

2007
 2006
 2005

OKLAHOMA STATE BUREAU OF INVESTIGATION

MURDER BY AGE, SEX, AND RACE

As illustrated in the following table, 66.2% of the murder victims were male and 32.9% were female. Approximately 57.7% of all victims were White, 33.8% were Black, 5.4% were Indian, and 0.9% were Asian. The age range of 20 to 29 years accounted for the largest number of murder victims in any ten-year age bracket.

AGE	NUMBER			PERCENT DISTRIBUTION		
	2007	2006	2005	2007	2006	2005
1 & UNDER	12	4	7	5.4	1.9	3.7
2 - 5	4	4	2	1.8	1.9	1.1
6 - 10	0	5	2	0.0	2.4	1.1
11 - 14	2	4	1	0.9	1.9	0.5
15 - 19	26	19	15	11.7	9.2	8.0
20 - 24	33	36	30	14.9	17.4	16.0
25 - 29	32	28	36	14.4	13.5	19.3
30 - 34	18	21	13	8.1	10.1	7.0
35 - 39	19	15	17	8.6	7.2	9.1
40 - 44	20	17	18	9.0	8.2	9.6
45 - 49	15	19	12	6.8	9.2	6.4
50 - 54	11	10	7	5.0	4.8	3.7
55 - 59	10	6	11	4.5	2.9	5.9
60 - 64	8	5	6	3.6	2.4	3.2
65 - 69	6	3	0	2.7	1.4	0.0
70 - 74	1	5	5	0.5	2.4	2.7
75 & OVER	3	2	5	1.4	1.0	2.7
UNKNOWN	2	4	0	0.9	1.9	0.0
TOTAL	222	207	187	100.0	100.0	100.0
SEX						
MALE	147	150	136	66.2	72.5	72.7
FEMALE	73	57	51	32.9	27.5	27.3
UNKNOWN	2	0	0	0.9	0.0	0.0
TOTAL	222	207	187	100.0	100.0	100.0
RACE						
WHITE	128	122	114	57.7	58.9	61.0
BLACK	75	70	64	33.8	33.8	34.2
INDIAN	12	11	8	5.4	5.3	4.3
ASIAN	2	1	1	0.9	0.5	0.5
UNKNOWN	5	3	0	2.3	1.4	0.0
TOTAL	222	207	187	100.0	100.0	100.0
ETHNICITY						
NON - HISPANIC	203	178	164	91.4	86.0	87.7
HISPANIC	15	22	19	6.8	10.6	10.2
UNKNOWN	4	7	4	1.8	3.4	2.1
TOTAL	222	207	187	100.0	100.0	100.0

OKLAHOMA STATE BUREAU OF INVESTIGATION

MURDER BY OFFENSE - 2007

FELONY TYPE		OTHER THAN FELONY	
OFFENSE	NUMBER	OFFENSE	NUMBER
Rape	1	Lover's Triangle	15
Robbery	23	Child Killed by Babysitter	3
Burglary	1	Brawl Due to Influence of Alcohol	3
Prostitution and Commercialize Vice	1	Brawl Due to Influence of Narcotics	6
Narcotic Drug Laws	4	Argument Over Money or Property	13
Gambling	1	Other Arguments	65
Other - not specified	1	Gangland Killings	11
All Suspected Felony Types	2	Institutional Killings	2
		Other	22
		Unknown Circumstances	48
TOTAL FELONY RELATED	34	TOTAL NON - FELONY RELATED	188

MURDER BY RELATIONSHIP

FAMILY		OTHER THAN FAMILY	
RELATIONSHIP (VICTIM TO OFFENDER)	NUMBER	RELATIONSHIP (VICTIM TO OFFENDER)	NUMBER
Brother	3	Acquaintance	66
Daughter	5	Boyfriend	4
Father	4	Friend	9
Husband	0	Girlfriend	15
In-Law	2	Neighbor	0
Mother	3	Other - Known to Victim	8
Other Family	2	Stranger	23
Stepfather	4	Relationship Not Determined	60
Sister	2	Ex-Husband	0
Stepmother	1	Ex-Wife	1
Son	4		
Stepson	0		
Wife	6		
TOTAL FAMILY	36	TOTAL NON - FAMILY	186

MURDER BY WEAPON

WEAPON	NUMBER	% DISTRIBUTION
Firearm, type not stated - does not include mechanic's grease gun or caulking gun	10	4.5
Handgun - pistol, revolver, etc.	104	46.8
Rifle	9	4.1
Shotgun	8	3.6
Knife or Cutting Instrument - including ice pick, screwdriver, ax, etc.	35	15.8
Blunt Object - hammer, club etc.	13	5.9
Personal Weapons - includes beating by hands, feet and other body members	19	8.6
Fire/Arson	1	0.5
Strangulation/Hanging	5	2.3
Asphyxiation/Gassing - including asphyxiation or death by gas	3	1.4
Other - type not designated or known	15	6.8
TOTAL WEAPONS	222	100.0

OKLAHOMA STATE BUREAU OF INVESTIGATION

RAPE

Definition: The carnal knowledge of a female forcibly and against her will, regardless of age. Statutory rape is not included in this category.

Forcible rape differs from other violent crimes in that the victim, in many cases, is hesitant to report the offense to the police. The rigors of court proceedings and the embarrassment caused by the social stigma placed on this crime have a deterrent effect on the victim's willingness to make the crime known to the police.

For the purpose of Uniform Crime Reporting, rape is divided into two categories: (1) rape by force; (2) attempts to rape. Assaults to commit forcible rape are included in the index offenses category of rape.

SUMMARY ANALYSIS

A total of 1,558 forcible and attempted rapes was reported by law enforcement agencies in 2007.

Forcible rapes accounted for approximately 8.6% of all violent crimes and approximately 1.1% of all index crimes reported.

A total of 653 rapes was cleared by arrest or exceptional means, resulting in a clearance rate of 41.9%.

Of all persons arrested for rape, 43.4% were under the age of 25; 72.2% were White, 20.0% were Black, 7.2% were Indian, and 0.6% were Asian.

The value of property stolen in the actual offense of rape totaled \$3,204.

OKLAHOMA STATE BUREAU OF INVESTIGATION

RAPE BY MONTH

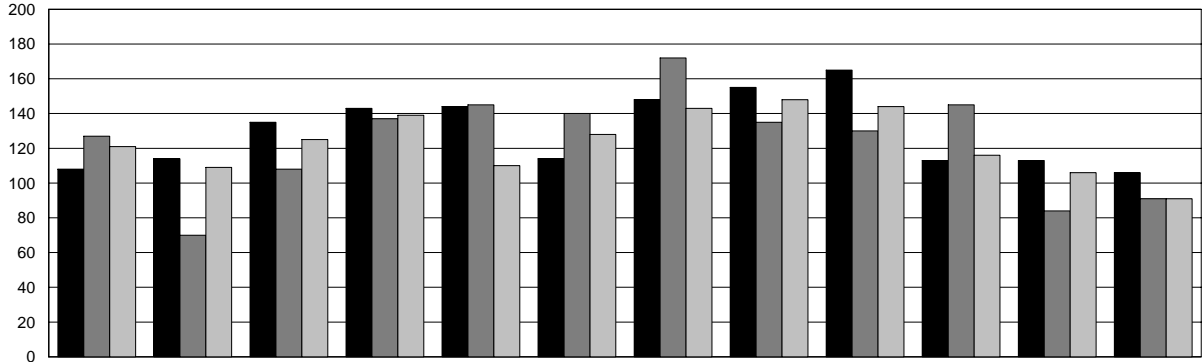

	JAN	FEB	MAR	APR	MAY	JUN	JUL	AUG	SEP	OCT	NOV	DEC
2007	108	114	135	143	144	114	148	155	165	113	113	106
2006	127	70	108	137	145	140	172	135	130	145	84	91
2005	121	109	125	139	110	128	143	148	144	116	106	91

2007
 2006
 2005

RAPE - FORCIBLE AND ATTEMPTS

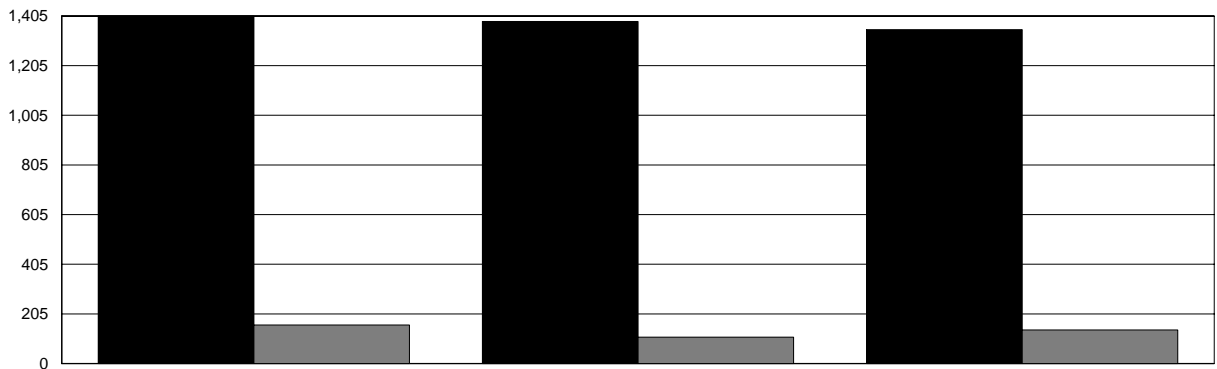

	2007	2006	2005
FORCE	1,403	1,378	1,345
ATTEMPTS	155	106	135

FORCE
 ATTEMPTS

OKLAHOMA STATE BUREAU OF INVESTIGATION

ROBBERY

Definition: The felonious and forcible taking of property from the care, custody, or control of a person or persons by violence or putting the person in fear and against his/her will.

In order for the crime of robbery to take place, the victim must be present. Robberies are reported in the following categories: gun, knife or cutting instrument, other dangerous weapon, and strong-arm robbery.

SUMMARY ANALYSIS

A total of 3,369 robberies was reported by law enforcement agencies in 2007.

Robberies accounted for 18.6% of all violent crimes and 2.3% of all index crimes reported. A total of 1,071 robberies was cleared; this was a clearance rate of 31.8%.

The highest percentage of persons arrested for robbery (12.6%) was in the 25-year-old to 29-year-old age category. Of all persons arrested for robbery, 42.5% were White, 54.3% were Black, 2.8% were Indian, and 0.4% were Asian.

The largest number of actual offenses of robbery (1,391) occurred in the highway (streets, alleys, etc.) robbery category, representing 41.3% of all reported robberies. Armed robbery (with any type of weapon) was responsible for 61.6% of the total number of offenses.

The value of property stolen in robberies totaled \$3,010,453 or 1.4% of the total value of property stolen during the year.

ROBBERY BY CLASSIFICATION

	2007		2006		2005	
	OFFENSES	VALUES	OFFENSES	VALUES	OFFENSES	VALUES
HIGHWAY	1,391	\$ 1,216,803	1,177	\$ 768,788	1,255	\$ 964,742
COMMERCIAL HOUSE	343	\$ 403,371	400	\$ 345,617	399	\$ 349,452
SERVICE STATION	48	\$ 26,618	40	\$ 11,317	52	\$ 22,496
CONVENIENCE STORE	230	\$ 101,712	243	\$ 88,053	290	\$ 128,580
RESIDENCE	657	\$ 608,218	591	\$ 661,741	641	\$ 501,221
BANK	58	\$ 249,569	48	\$ 263,286	54	\$ 123,211
MISCELLANEOUS	642	\$ 404,162	632	\$ 247,324	538	\$ 311,615
TOTAL	3,369	\$ 3,010,453	3,131	\$ 2,386,126	3,229	\$ 2,401,317

OKLAHOMA STATE BUREAU OF INVESTIGATION

ROBBERY BY MONTH

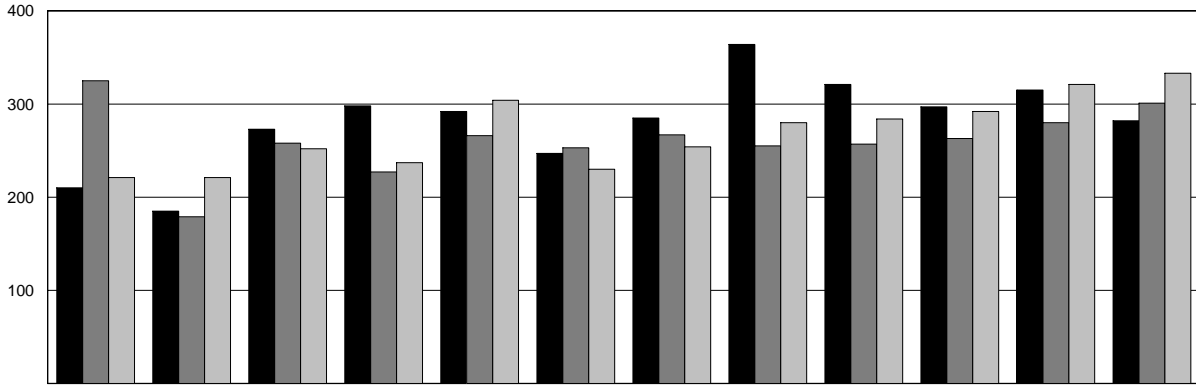

	JAN	FEB	MAR	APR	MAY	JUN	JUL	AUG	SEP	OCT	NOV	DEC
2007	210	185	273	298	292	247	285	364	321	297	315	282
2006	325	179	258	227	266	253	267	255	257	263	280	301
2005	221	221	252	237	304	230	254	280	284	292	321	333

2007
 2006
 2005

ROBBERY BY WEAPON

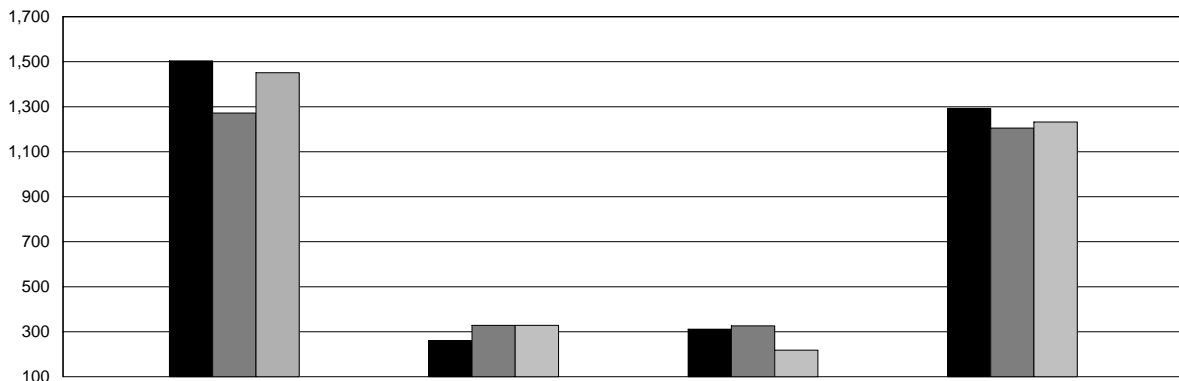

	GUN	KNIFE OR CUTTING INSTRUMENT	OTHER DANGEROUS WEAPON	HANDS, FISTS, FEET
2007	1,504	261	311	1,293
2006	1,272	328	326	1,205
2005	1,451	328	218	1,232

2007
 2006
 2005

OKLAHOMA STATE BUREAU OF INVESTIGATION

AGGRAVATED ASSAULT

Definition: The unlawful attack or an attempt to attack through force or violence to do physical injury to another.

An aggravated assault may be committed with a gun, knife or other cutting instrument, other dangerous weapon, or through the aggravated use of hands, fists, or feet. All assaults, where no weapon is used and which result in minor injuries, are classified as non-aggravated and are not counted in the index crime totals.

SUMMARY ANALYSIS

A total of 12,917 aggravated assaults was reported by law enforcement agencies in 2007.

Aggravated assaults accounted for 71.5% of all violent crimes and 8.9% of all index crimes reported.

A total of 6,582 aggravated assaults was cleared by arrest or exceptional means, representing a clearance rate of 51.0%.

The 25-year-old to 29-year-old age group, at 17.6% accounted for the highest percentage of persons arrested for aggravated assault. Of all persons arrested, 64.8% were White, 25.8% were Black, 9.0% were Indian, and 0.4% were Asian.

Of all types of aggravated assaults, the use of "other dangerous weapon" was the most prevalent; this category reflected 4,694 offenses or 36.3% of all aggravated assaults.

OKLAHOMA STATE BUREAU OF INVESTIGATION

AGGRAVATED ASSAULT BY MONTH

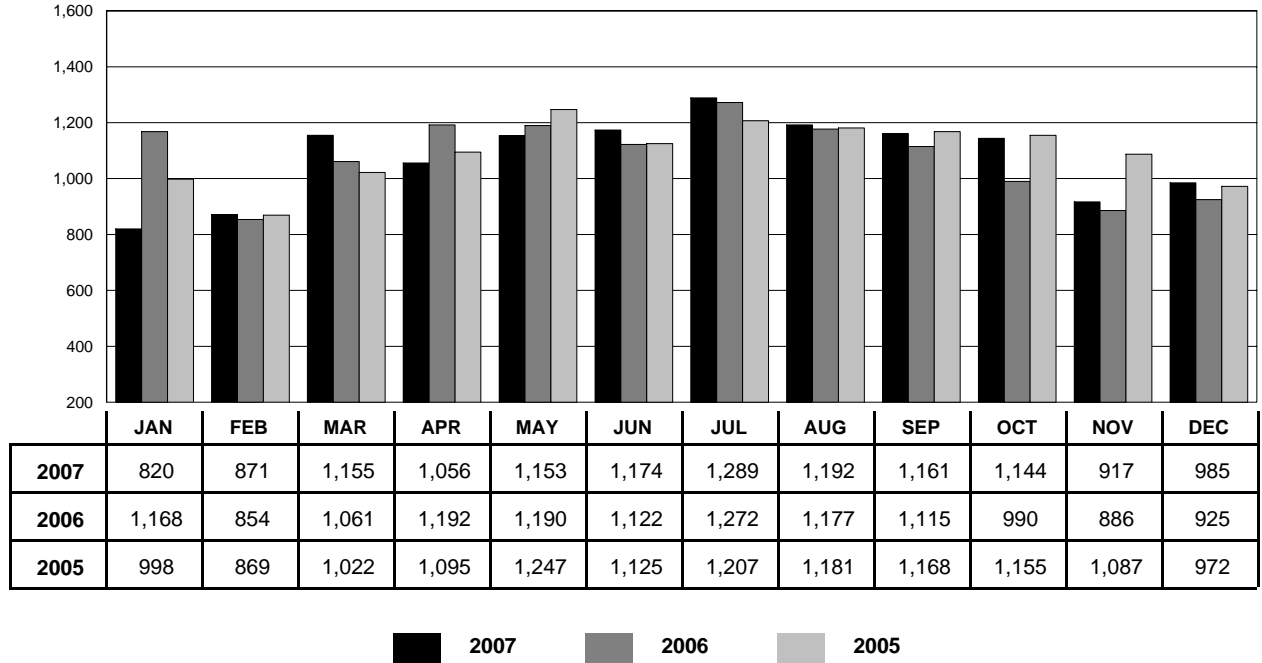

AGGRAVATED ASSAULT BY WEAPON

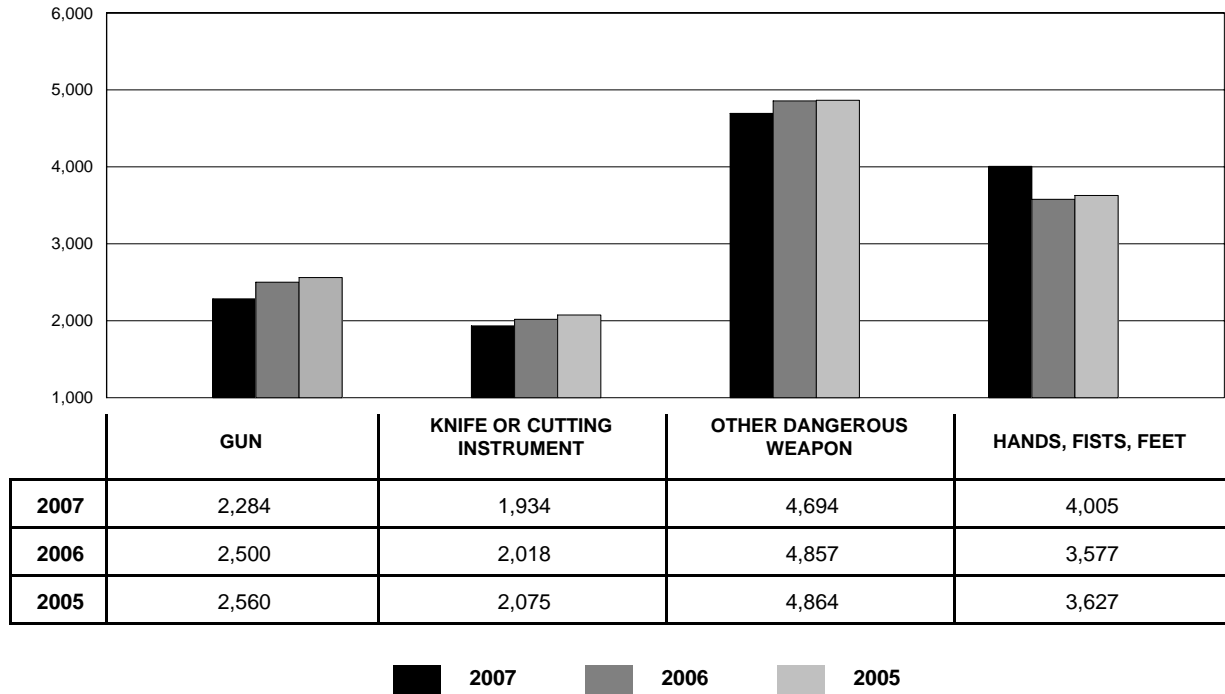

OKLAHOMA STATE BUREAU OF INVESTIGATION

BURGLARY

Definition: Any unlawful or attempted forcible entry of a structure to commit a felony or larceny, even though force may not have been used to gain entry.

For Uniform Crime Reporting purposes, the offense of burglary is divided into three categories: (1) forcible entry; (2) unlawful entry; (3) attempted forcible entry.

SUMMARY ANALYSIS

A total of 34,120 burglaries was reported in 2007.

Burglaries accounted for 26.7% of all non-violent crimes and 23.4% of all index crimes reported.

A total of 5,155 burglaries was cleared by arrest or exceptional means. This was a clearance rate of 15.1%.

The 25-year-old to 29-year-old age group accounted for the highest percentage of adults arrested for burglary at 15.6%. The 17-year-old age accounted for the highest percentage of juvenile offenders arrested.

Persons under the age of 18 were accountable for 30.1% of all burglary arrests and 1.8% of burglaries cleared.

Of all persons arrested, 68.2% were White, 24.6% were Black, 7.0% were Indian, and 0.2% were Asian.

Forcible entry was the most prevalent of the three categories of burglary, with 24,002 actual offenses. This represents 70.3% of the total burglaries committed. Unlawful entry (no force) constituted 24.2%, while 5.4% were attempts.

The value of property stolen in actual offenses of burglary totaled \$61,377,255 or 28.8% of the total value of property stolen during 2007.

Residential burglaries accounted for 74.1% of the total offenses reported, with a total dollar loss of \$41,140,439. The number of residential burglaries was 25,282. Daytime hours accounted for 33.4% of all burglaries; 31.7% took place in the nighttime. The remainder occurred at undetermined times.

OKLAHOMA STATE BUREAU OF INVESTIGATION

BURGLARY BY MONTH

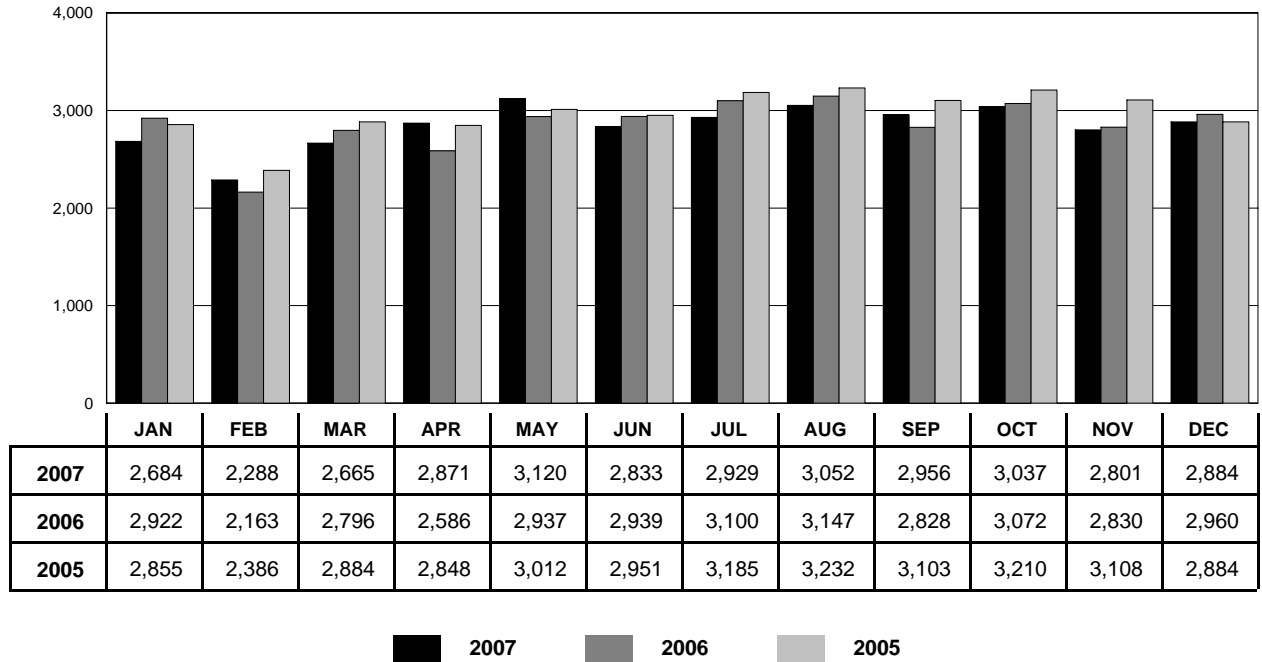

BURGLARY BY TYPE

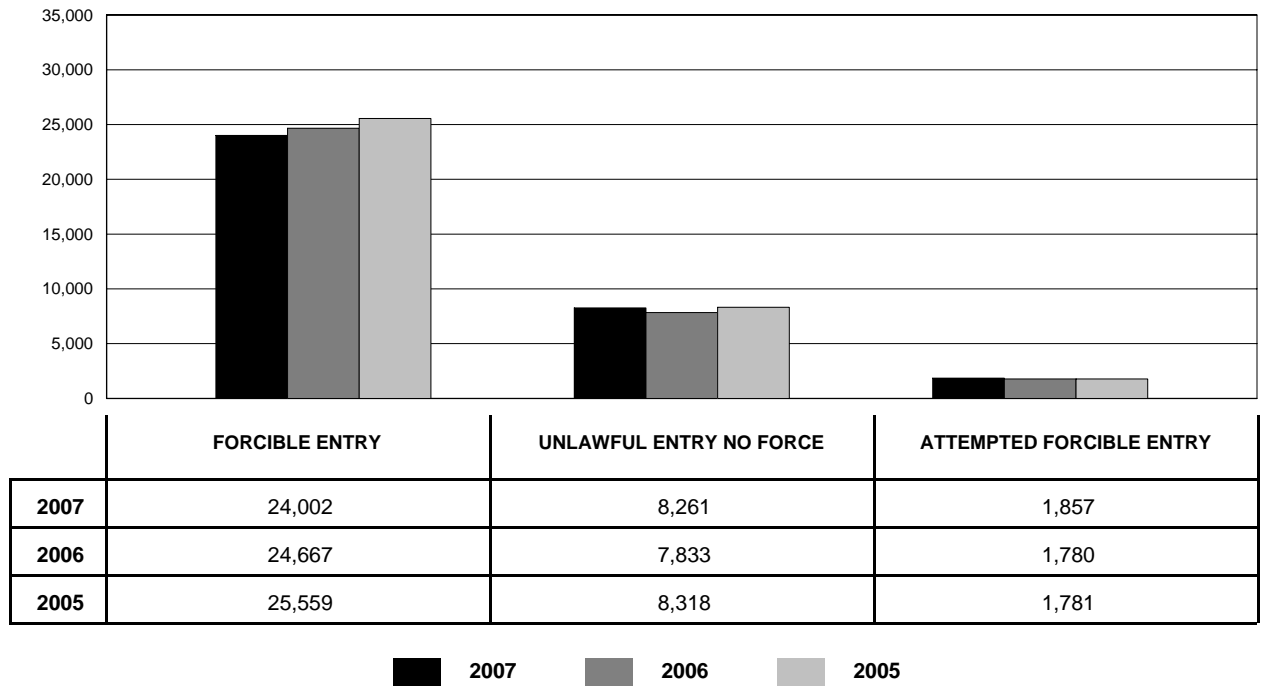

OKLAHOMA STATE BUREAU OF INVESTIGATION

BURGLARY - RESIDENCE

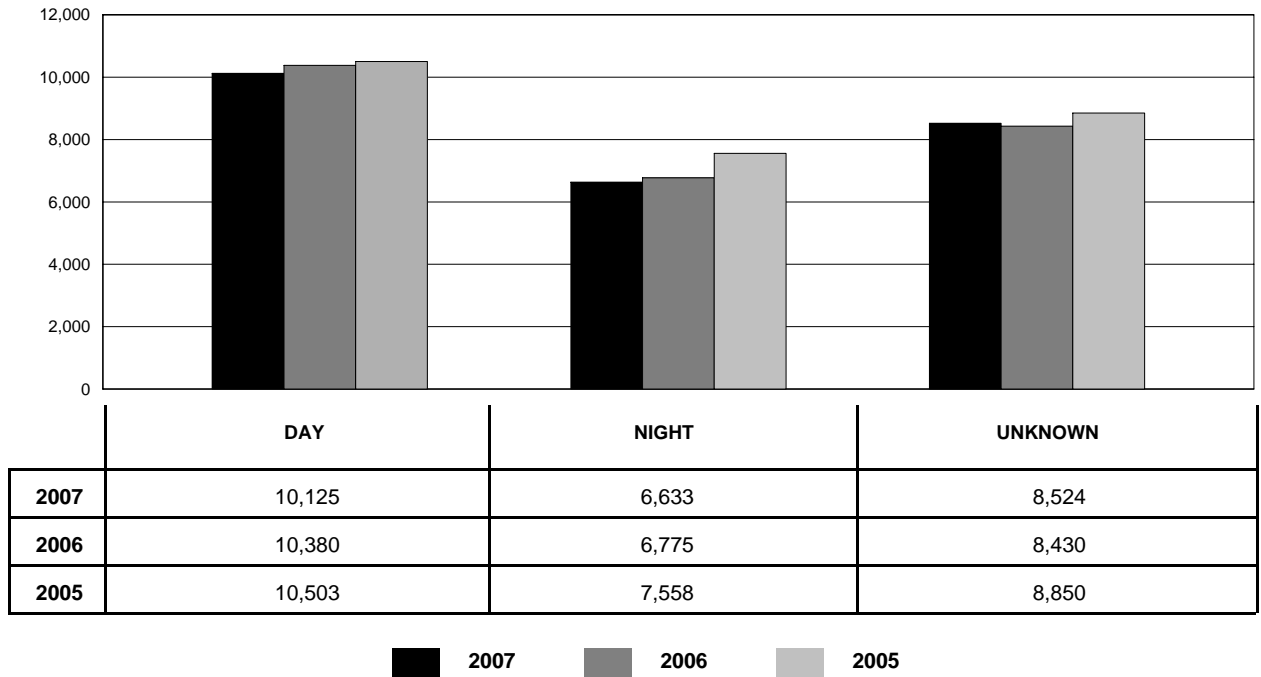

BURGLARY - NON-RESIDENCE

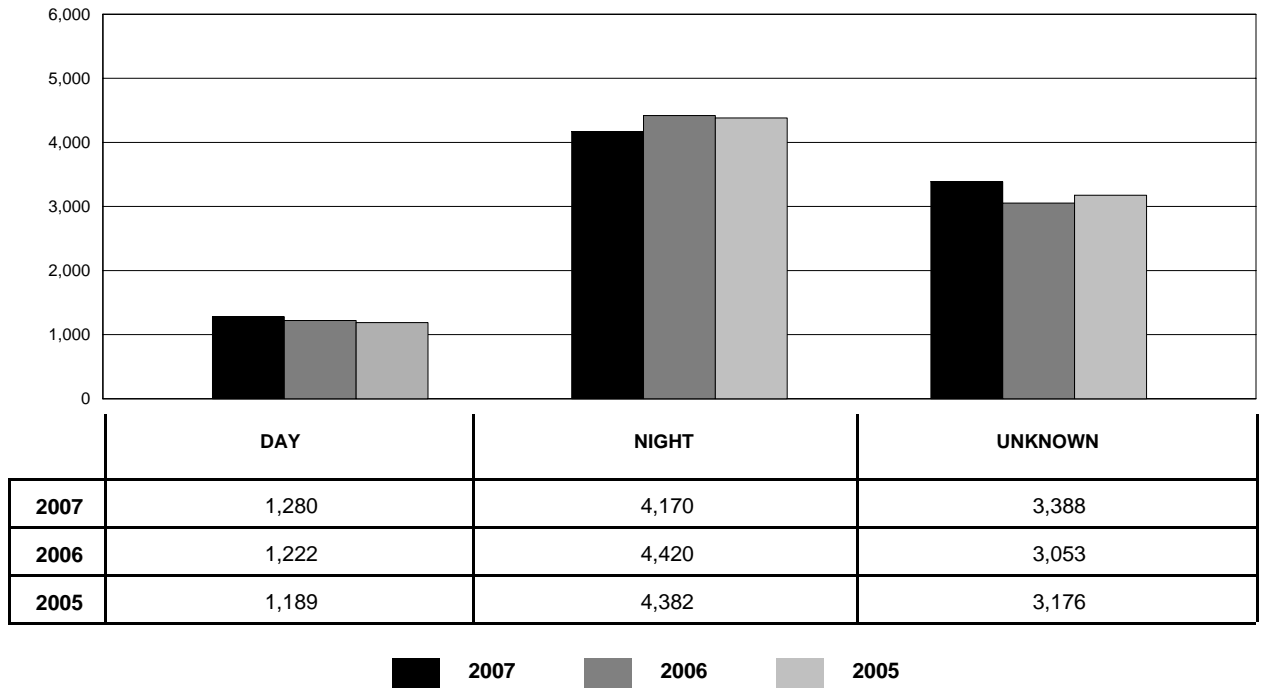

OKLAHOMA STATE BUREAU OF INVESTIGATION

BURGLARY BY CLASSIFICATION

CLASSIFICATION		YEAR	NUMBER OF OFFENSES	% CHANGE	% DISTRIBUTION	VALUE STOLEN
RESIDENCE	NIGHT	2007	6,633	-2.1	19.4	\$ 7,510,635
		2006	6,775	-10.4	19.8	\$ 7,846,631
		2005	7,558	-2.4	21.2	\$ 10,252,754
	DAY	2007	10,125	-2.5	29.7	\$ 16,243,285
		2006	10,380	-1.2	30.3	\$ 14,598,755
		2005	10,503	+7.1	29.5	\$ 14,844,044
	UNKNOWN	2007	8,524	+1.1	25.0	\$ 17,386,519
		2006	8,430	-4.7	24.6	\$ 15,510,308
		2005	8,850	+5.5	24.8	\$ 14,647,084
TOTAL		2007	25,282	-1.2	74.1	\$ 41,140,439
		2006	25,585	-4.9	74.6	\$ 37,955,694
		2005	26,911	+3.8	75.5	\$ 39,743,882
NON - RESIDENCE	NIGHT	2007	4,170	-5.7	12.2	\$ 7,696,037
		2006	4,420	+0.9	12.9	\$ 7,800,557
		2005	4,382	-12.6	12.3	\$ 8,765,373
	DAY	2007	1,280	+4.7	3.8	\$ 2,044,677
		2006	1,222	+2.8	3.6	\$ 2,060,499
		2005	1,189	+12.2	3.3	\$ 1,950,185
	UNKNOWN	2007	3,388	+11.0	9.9	\$ 10,496,102
		2006	3,053	-3.9	8.9	\$ 7,266,196
		2005	3,176	-1.8	8.9	\$ 6,752,114
TOTAL		2007	8,838	+1.6	25.9	\$ 20,236,816
		2006	8,695	-0.6	25.4	\$ 17,127,252
		2005	8,747	-6.0	24.5	\$ 17,467,672
GRAND TOTAL		2007	34,120	-0.5	100.0	\$ 61,377,255
		2006	34,280	-3.9	100.0	\$ 55,082,946
		2005	35,658	+1.2	100.0	\$ 57,211,554

OKLAHOMA STATE BUREAU OF INVESTIGATION

LARCENY

Definition: The unlawful taking of property of another with intent to deprive him/her of ownership without the use of force, violence, or fraud.

For reporting purposes, larcenies are specifically categorized in crimes resulting from: (1) pocket picking, (2) purse snatching, (3) shoplifting, (4) theft from a motor vehicle, (5) theft of motor vehicle parts and accessories, (6) bicycle theft, (7) theft from buildings, and (8) theft from any coin operated machine. Any remaining crimes of theft are classified in the "all other" category.

SUMMARY ANALYSIS

A total of 79,989 larcenies was reported by law enforcement agencies.

Larceny accounted for 62.7% of all non-violent crimes and 54.9% of all index crimes reported.

There were 13,782 larcenies cleared by arrest or exceptional means for a clearance rate of 17.2%.

At 10.8%, the 25-year-old to 29-year-old age category range reflected the largest number of larceny arrests.

Persons under the age of 18 were accountable for 29.5% of all larceny arrests and 3.1% of larceny clearances.

Of all persons arrested, 68.8% were White, 24.2% were Black, 5.9% were Indian, and 1.1% were Asian.

The value of property stolen in larceny offenses totaled \$68,837,802, representing 32.3% of the total value of property stolen.

OKLAHOMA STATE BUREAU OF INVESTIGATION

LARCENY BY CLASSIFICATION

CLASSIFICATION	YEAR	NUMBER OF OFFENSES	% CHANGE	% DISTRIBUTION	VALUE STOLEN
POCKET PICKING	2007	310	+17.4	0.4	\$ 116,282
	2006	264	-16.2	0.3	\$ 69,360
	2005	315	-27.1	0.3	\$ 70,625
PURSE SNATCHING	2007	349	-18.6	0.4	\$ 72,928
	2006	429	-1.6	0.5	\$ 101,062
	2005	436	-13.8	0.5	\$ 118,495
SHOPLIFTING	2007	10,958	+9.7	13.7	\$ 1,666,207
	2006	9,993	-16.4	12.3	\$ 1,438,646
	2005	11,958	-11.3	12.8	\$ 1,417,679
FROM MOTOR VEHICLES	2007	20,257	-2.2	25.3	\$13,829,251
	2006	20,707	+0.6	25.5	\$12,580,146
	2005	20,580	+2.9	22.0	\$11,893,905
MOTOR VEHICLE PARTS AND ACCESSORIES	2007	6,824	-12.2	8.5	\$ 3,932,523
	2006	7,772	-12.2	9.6	\$ 3,725,510
	2005	8,855	-12.1	9.4	\$ 4,324,063
BICYCLES	2007	1,980	-4.8	2.5	\$ 396,919
	2006	2,080	-14.6	2.6	\$ 414,426
	2005	2,436	-7.3	2.6	\$ 444,002
FROM BUILDINGS	2007	10,370	+5.8	13.0	\$ 9,243,398
	2006	9,798	-7.4	12.1	\$10,669,706
	2005	10,577	-2.6	11.3	\$ 9,029,246
FROM COIN OPERATED MACHINES	2007	341	-11.2	0.4	\$ 186,011
	2006	384	-17.4	0.5	\$ 251,111
	2005	465	-31.5	0.5	\$ 200,013
ALL OTHERS	2007	28,600	-3.6	35.8	\$39,394,283
	2006	29,658	-22.2	36.6	\$39,957,022
	2005	38,123	-10.6	40.7	\$38,005,523
TOTAL	2007	79,989	-1.4	100.0	\$68,837,802
	2006	81,085	-13.5	100.0	\$69,206,989
	2005	93,745	-7.4	100.0	\$65,503,551

OKLAHOMA STATE BUREAU OF INVESTIGATION

LARCENY OFFENSES BY MONTH

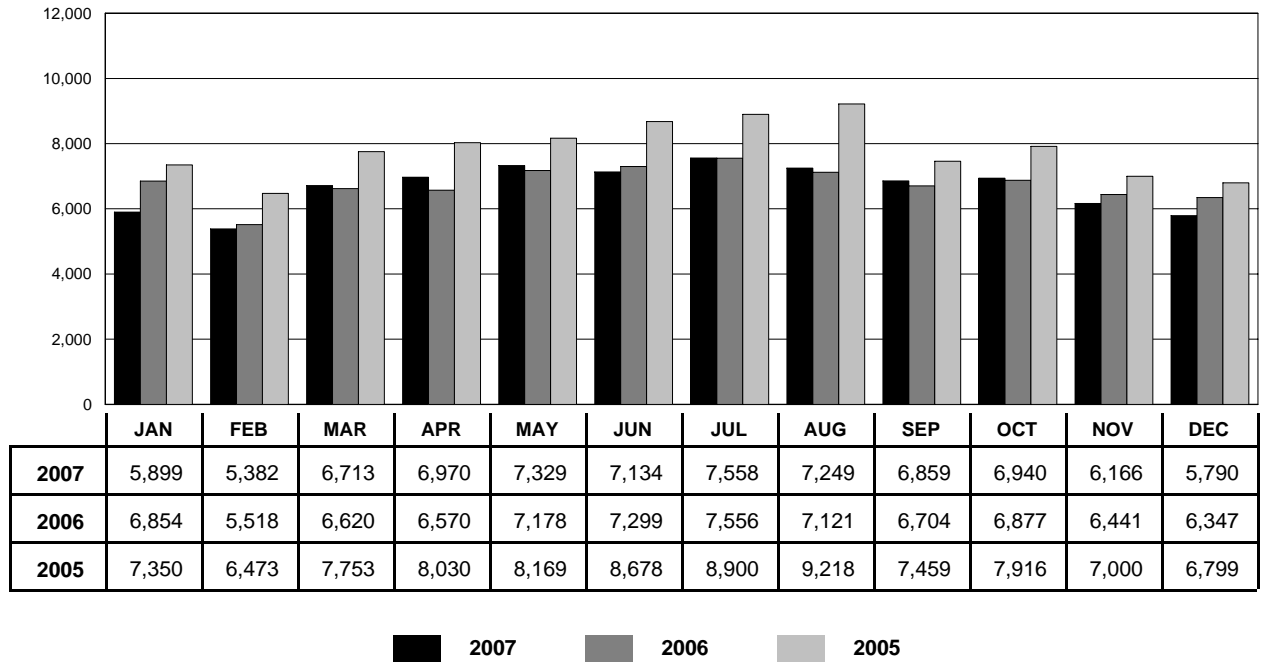

LARCENY OFFENSES BY VALUE

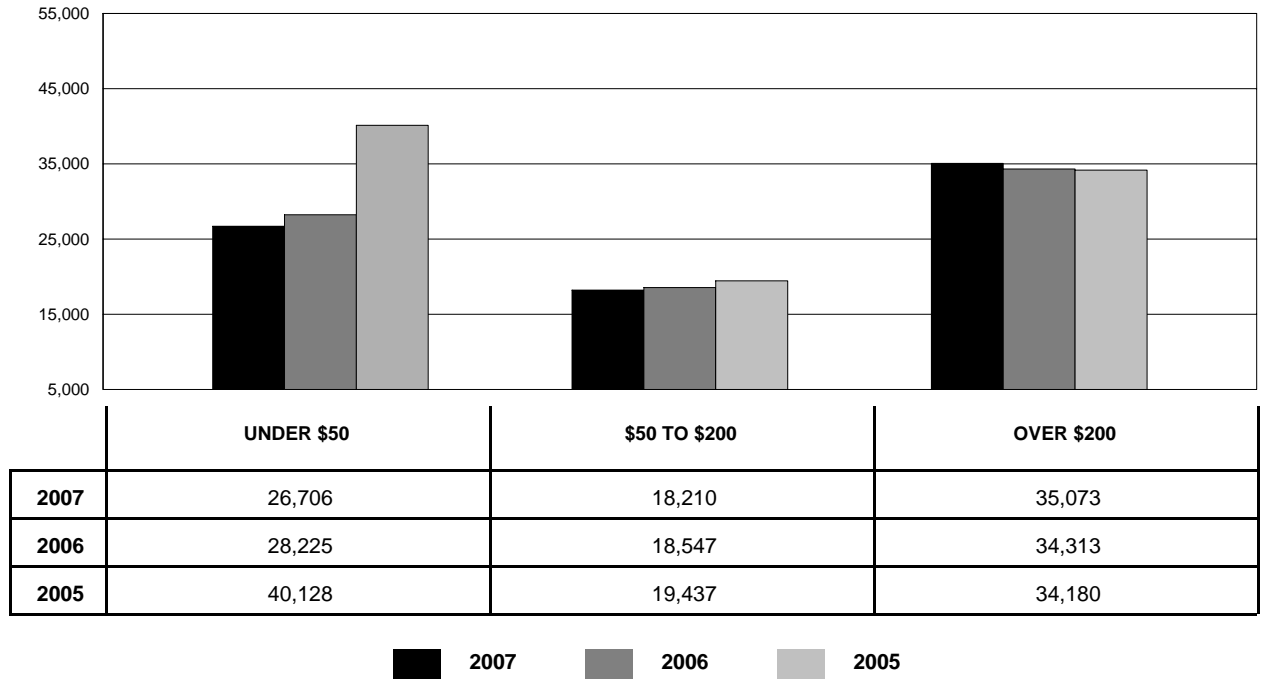

OKLAHOMA STATE BUREAU OF INVESTIGATION

MOTOR VEHICLE THEFT

Definition: The unlawful taking or attempted taking of a motor vehicle.

The term "motor vehicle" includes those self-propelled vehicles which run on a land surface and not on rails.

Thefts of farm equipment, bulldozers, airplanes, and construction equipment are not included in the definition of a motor vehicle. Joyriding is included in this category.

Motor vehicle theft is divided into three categories: (1) autos; (2) trucks and buses; and (3) other vehicles.

SUMMARY ANALYSIS

A total of 13,460 motor vehicle thefts was reported by law enforcement agencies in 2007, representing a total value of \$79,734,224.

Motor vehicle theft made up 10.6% of all non-violent crimes and 9.2% of all index crimes reported.

A total of 2,090 motor vehicle thefts was cleared by arrest or exceptional means for a clearance rate of 15.5%.

At 14.2%, the 25-year-old to 29-year-old age category accounted for the highest percentage of all those arrested for motor vehicle theft.

Juvenile arrests accounted for 29.0% of all motor vehicle theft arrests. Of the juvenile arrests, 42.5% were of 13, 14, and 15 year old offenders.

Of all persons arrested, 65.5% were White, 24.9% were Black, 9.1% were Indian, and 0.5% were Asian.

The recovery rate for motor vehicle theft was 64.3% with 8,659 recovered.

The average value of motor vehicles stolen during 2007 was \$5,923.79.

OKLAHOMA STATE BUREAU OF INVESTIGATION

MOTOR VEHICLE THEFT BY MONTH

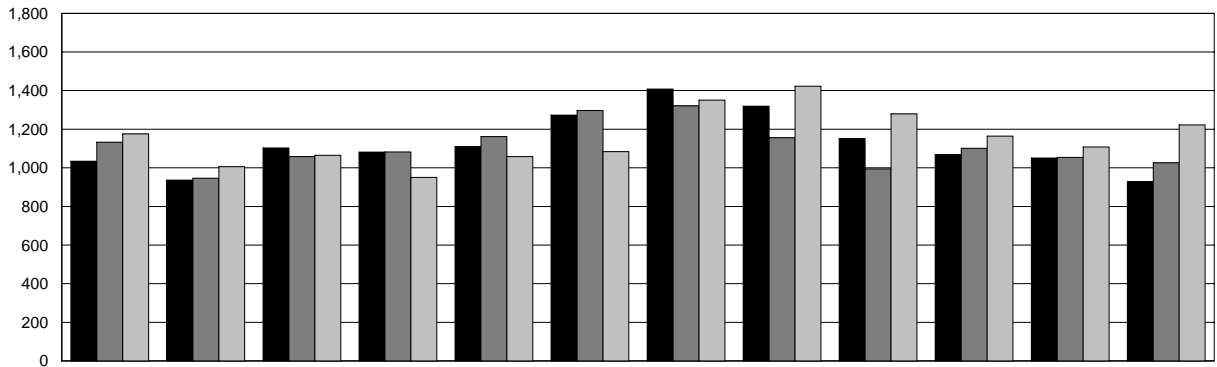

	JAN	FEB	MAR	APR	MAY	JUN	JUL	AUG	SEP	OCT	NOV	DEC
2007	1,034	936	1,103	1,081	1,109	1,273	1,408	1,319	1,151	1,067	1,051	928
2006	1,133	946	1,058	1,082	1,162	1,297	1,321	1,156	994	1,101	1,054	1,026
2005	1,176	1,006	1,065	950	1,058	1,084	1,351	1,423	1,279	1,164	1,108	1,222

2007
 2006
 2005

MOTOR VEHICLE THEFT BY TYPE

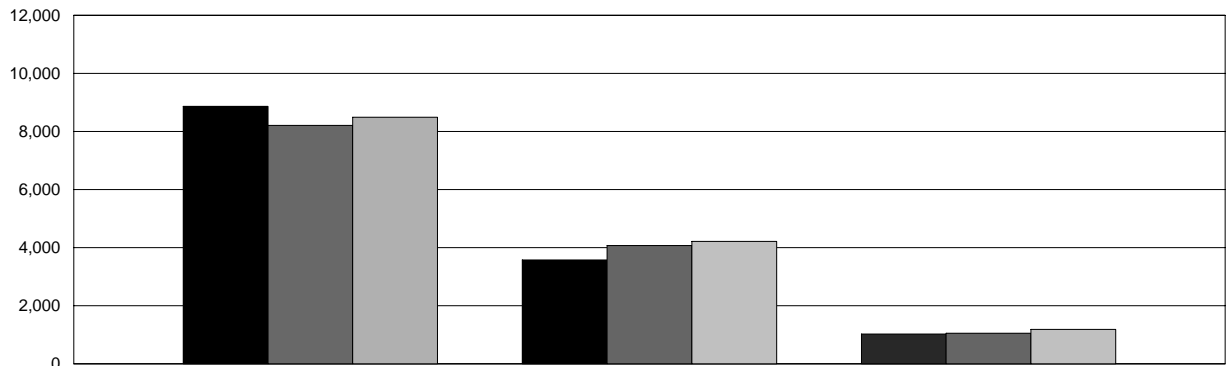

	AUTOS	TRUCKS & BUSES	OTHER VEHICLES
2007	8,863	3,574	1,023
2006	8,211	4,068	1,051
2005	8,491	4,212	1,183

2007
 2006
 2005

OKLAHOMA STATE BUREAU OF INVESTIGATION

ARSON

Definition: Any willful or malicious burning, or attempt to burn, with or without intent to defraud.

The term "Arson" applies only to those fires determined through investigation to have been willfully or maliciously set.

Attempts to burn are included in the arson report, but fires of suspicious or unknown origin are not.

SUMMARY ANALYSIS

A total of 1,041 cases of arson was reported by law enforcement agencies in 2007.

Of those reported, 604 were structural, 250 were mobile, and 187 accounted for all others.

Arson clearances by arrest or exceptional means totaled 222, for a clearance rate of 21.3%. Persons under 18 years of age accounted for 79 of those clearances.

The total estimated value of property damaged by reported arson in 2007 was \$15,535,806. This is a decrease of 10.0% from the \$17,261,172 worth of property damaged by arson in 2006.

The guidelines used by fire departments to report arson to the State Fire Marshal's Office differ from those in which the Uniform Crime Reporting Program obtains its data from law enforcement agencies. For more information on arson, you may contact the Oklahoma Fire Incident Reporting System (OFIRS) at:

OFIRS
State Fire Marshal's Office
2401 N. W. 23rd, Suite 4
Oklahoma City, OK 73107
405-522-5005

OKLAHOMA STATE BUREAU OF INVESTIGATION

ARSON BY CLASSIFICATION

CLASSIFICATION	YEAR	NUMBER OF OFFENSES	% CHANGE	ESTIMATED VALUE OF DAMAGED PROPERTY
STRUCTURAL				
SINGLE OCCUPANCY RESIDENTIAL	2007	336	-12.3	\$ 4,724,618
	2006	383	+4.6	\$ 7,306,601
	2005	366	+4.3	\$ 5,754,011
OTHER RESIDENTIAL	2007	102	+41.7	\$ 2,159,166
	2006	72	-19.1	\$ 2,667,975
	2005	89	+15.6	\$ 1,326,805
STORAGE	2007	40	-21.6	\$ 516,203
	2006	51	+15.9	\$ 866,130
	2005	44	0.0	\$ 447,602
INDUSTRIAL/MANUFACTURING	2007	4	+33.3	\$ 440,010
	2006	3	0.0	\$ 164,500
	2005	3	+200.0	\$ 2,009,100
OTHER COMMERCIAL	2007	49	+63.3	\$ 3,608,963
	2006	30	-38.8	\$ 3,824,382
	2005	49	+2.1	\$ 1,535,945
COMMUNITY/PUBLIC	2007	46	+24.3	\$ 2,356,924
	2006	37	-33.9	\$ 374,752
	2005	56	-6.7	\$ 512,833
ALL OTHER STRUCTURES	2007	27	-3.6	\$ 92,280
	2006	28	-17.6	\$ 200,492
	2005	34	+13.3	\$ 307,917
TOTAL	2007	604	0.0	\$ 13,898,164
	2006	604	-5.8	\$ 15,404,832
	2005	641	+4.9	\$ 11,894,213
MOBILE				
MOTOR VEHICLES	2007	215	-6.1	\$ 1,159,975
	2006	229	-6.1	\$ 1,145,830
	2005	244	-11.9	\$ 1,146,277
OTHER MOBILE PROPERTY	2007	35	+6.1	\$ 246,955
	2006	33	-5.7	\$ 284,396
	2005	35	+9.4	\$ 175,650
TOTAL	2007	250	-4.6	\$ 1,406,930
	2006	262	-6.1	\$ 1,430,226
	2005	279	-9.7	\$ 1,321,927
TOTAL OTHERS				
OTHER	2007	187	-34.2	\$ 230,712
	2006	284	-2.7	\$ 426,114
	2005	292	+17.7	\$ 340,077
GRAND TOTAL	2007	1,041	-9.5	\$ 15,535,806
	2006	1,150	-5.1	\$ 17,261,172
	2005	1,212	+3.8	\$ 13,556,217

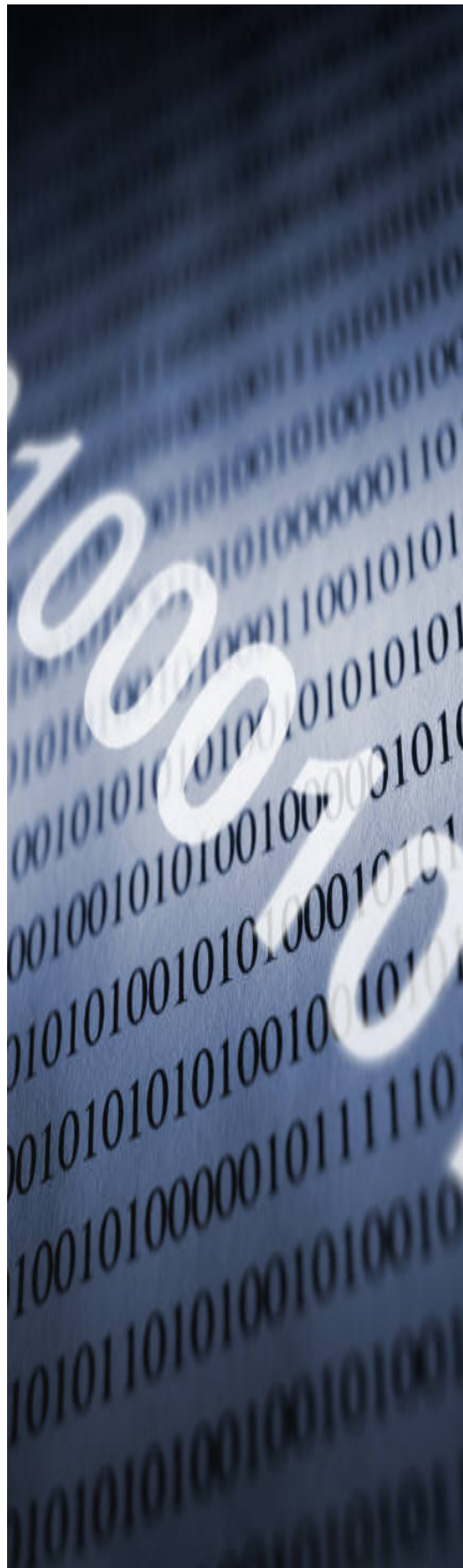

IV

PROPERTY STOLEN AND RECOVERED



OKLAHOMA STATE BUREAU OF INVESTIGATION

PROPERTY

Each month law enforcement agencies submit supplementary data pertaining to crimes in which money or property is stolen. These figures are subsequently compiled and analyzed and the resultant figures provide information concerning the value of property stolen and recovered by type of property and offense.

The total value of property stolen in Oklahoma during 2007 was \$212,968,835. This is an increase of \$6,882,022 or 3.3% more than the previous year.

Law enforcement agencies recovered approximately 4.3% more property in 2007 with \$56,463,398 or 26.5% of the total property stolen.

**VALUE OF PROPERTY
STOLEN BY TYPE**

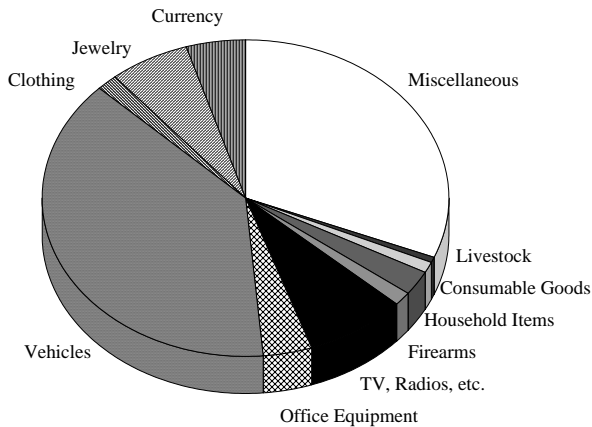

**VALUE OF PROPERTY STOLEN
& RECOVERED BY TYPE**

CATEGORY	VALUE STOLEN	VALUE RECOVERED
Currency	9,926,455	381,353
Jewelry	13,883,830	440,197
Clothing	3,150,806	470,482
Vehicles	82,772,689	49,326,158
Office Equipment	8,204,440	345,947
TV, Radios, etc.	16,755,434	618,798
Firearms	2,887,929	162,573
Household Items	5,486,758	138,616
Consumable Goods	2,285,889	138,771
Livestock	1,072,346	66,674
Miscellaneous	66,542,259	4,373,829
TOTAL	212,968,835	56,463,398

OKLAHOMA STATE BUREAU OF INVESTIGATION

VALUE OF PROPERTY STOLEN - RECOVERED BY MONTH

MONTH	VALUE STOLEN	VALUE RECOVERED
January	17,252,237	5,418,982
February	14,659,217	4,448,073
March	17,224,802	4,468,353
April	18,196,462	4,324,270
May	16,941,161	4,609,788
June	17,485,069	4,582,035
July	19,797,024	5,415,401
August	19,226,928	4,745,683
September	18,184,678	4,313,027
October	18,256,570	4,731,331
November	18,267,002	4,644,080
December	17,477,685	4,762,375
Total	212,968,835	56,463,398

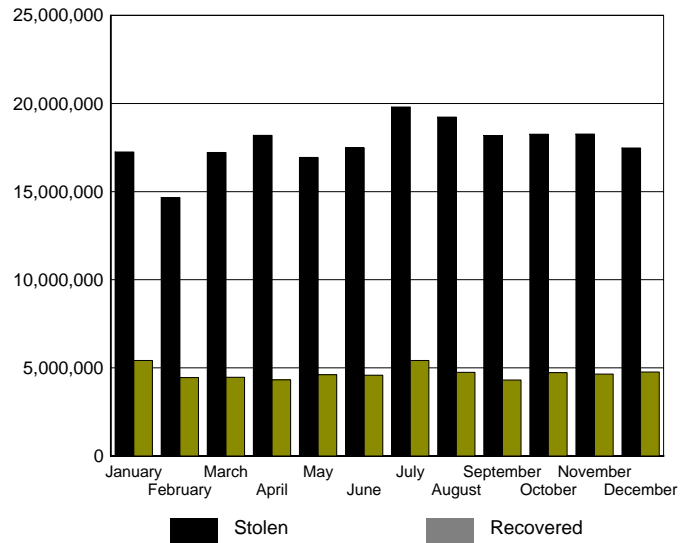

VALUE OF PROPERTY STOLEN - BY OFFENSE

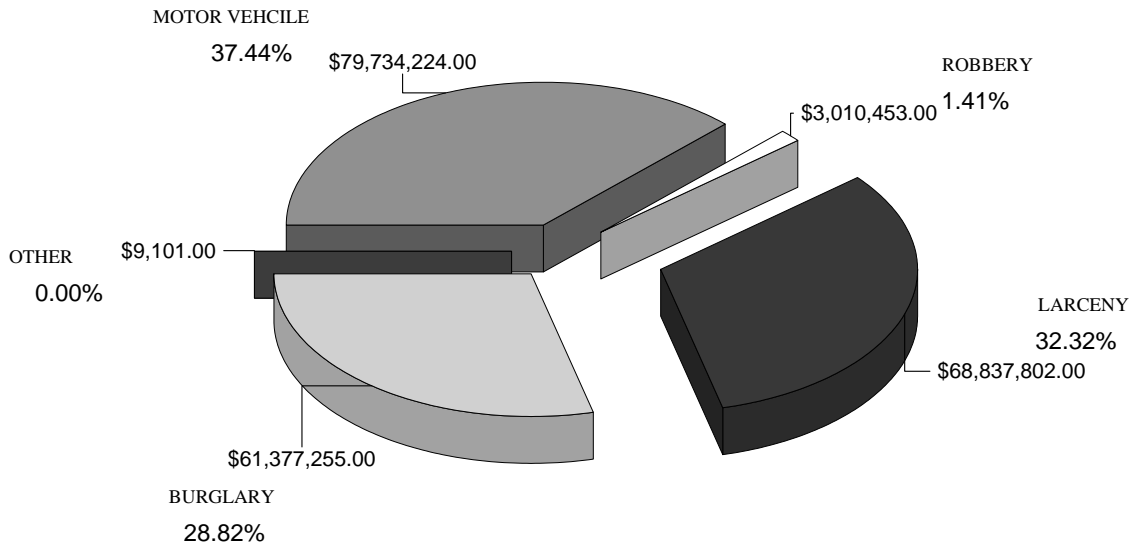

OKLAHOMA STATE BUREAU OF INVESTIGATION

PROPERTY STOLEN - RECOVERED BY MONTH

MONTH	YEAR	STOLEN	% CHANGE	RECOVERED	% CHANGE
JANUARY	2007	\$17,252,237	+8.0	\$5,418,982	+27.2
	2006	\$15,975,449	-7.6	\$4,259,487	-13.6
	2005	\$17,289,309	+13.6	\$4,929,904	+21.4
FEBRUARY	2007	\$14,659,217	+1.9	\$4,448,073	-1.6
	2006	\$14,380,116	+3.2	\$4,522,394	+8.6
	2005	\$13,928,635	+26.0	\$4,164,837	+38.3
MARCH	2007	\$17,224,802	+3.1	\$4,468,353	+9.8
	2006	\$16,702,110	+8.1	\$4,070,921	+0.4
	2005	\$15,456,872	+0.8	\$4,056,678	+3.9
APRIL	2007	\$18,196,462	+18.2	\$4,324,270	+0.1
	2006	\$15,392,467	+3.7	\$4,320,476	+23.1
	2005	\$14,844,008	-1.5	\$3,510,219	-22.9
MAY	2007	\$16,941,161	-8.5	\$4,609,788	-7.1
	2006	\$18,524,481	+17.4	\$4,964,098	+37.8
	2005	\$15,782,403	+7.3	\$3,601,437	-1.4
JUNE	2007	\$17,485,069	-5.9	\$4,582,035	-8.0
	2006	\$18,577,845	+6.6	\$4,978,529	+24.7
	2005	\$17,421,549	+13.3	\$3,992,066	+8.6
JULY	2007	\$19,797,024	+8.3	\$5,415,401	+18.4
	2006	\$18,278,836	+0.1	\$4,572,797	+1.1
	2005	\$18,252,134	+13.6	\$4,524,824	+9.7
AUGUST	2007	\$19,226,928	+4.2	\$4,745,683	-4.6
	2006	\$18,457,136	-3.4	\$4,976,044	+2.3
	2005	\$19,107,350	+4.3	\$4,862,931	+4.5
SEPTEMBER	2007	\$18,184,678	+5.4	\$4,313,027	+2.3
	2006	\$17,245,655	-9.5	\$4,216,463	-9.7
	2005	\$19,048,490	+24.5	\$4,667,473	+30.2
OCTOBER	2007	\$18,256,570	+7.1	\$4,731,331	+17.4
	2006	\$17,052,471	-11.4	\$4,030,389	-11.9
	2005	\$19,252,790	+16.3	\$4,573,262	+30.5
NOVEMBER	2007	\$18,267,002	+6.8	\$4,644,080	-2.4
	2006	\$17,103,251	+2.2	\$4,756,913	+5.7
	2005	\$16,739,292	+3.5	\$4,500,368	+6.0
DECEMBER	2007	\$17,477,685	-5.0	\$4,762,375	+6.6
	2006	\$18,396,996	+18.4	\$4,465,474	+5.1
	2005	\$15,544,524	+7.4	\$4,249,148	+2.0
TOTAL	2007	\$212,968,835	+3.3	\$56,463,398	+4.3
	2006	\$206,086,813	+1.7	\$54,133,985	+4.8
	2005	\$202,667,356	+10.3	\$51,633,147	+9.5



V

ARREST AND CLEARANCE DATA



OKLAHOMA STATE BUREAU OF INVESTIGATION

ARREST AND CLEARANCE DATA

The Oklahoma Uniform Crime Reporting Program requests the monthly submission of data concerning persons arrested in Oklahoma. A record of total arrest activity for criminal acts in both Part I and Part II classifications is collected and analyzed according to age, sex, and race. With the exception of arrests for driving under the influence and transporting an open container, traffic arrests are not reported.

A person is counted on the monthly arrest report each time he is arrested. A person may be arrested several times during the month for such crimes as public drunkenness, disorderly conduct, and similar violations. It should be noted that if a person is charged with several different crimes at the same time, the arrest is shown only for the highest offense the person committed at that time.

A total of 162,331 arrests was reported in 2007. Juveniles accounted for 21,463 of those arrested. The number of arrests increased by 4,733 or 3.0% from 2006.

An analysis of reported arrests for 2007 indicates 12.7% of all arrests occurred in the index offenses. The highest clearance rate of a particular index offense occurred in the murder category with 81.1% being cleared by arrests or exceptional means.

Alcohol related arrests (driving under the influence, drunkenness, and other liquor law violations) constituted 28.9% of the total arrests reported in 2007. This percentage represents the arrest of 1,661 juveniles and 45,226 adults. The highest percentage of arrests occurred in the category of drunkenness which represented 53.9% of arrests made for all alcohol related offenses.

CLEARANCE RATE

For crime reporting purposes, a crime index offense is cleared when: (1) a law enforcement agency has identified the offender; (2) there is enough evidence to charge the offender; and (3) the offender is actually taken into custody. The arrest of one person may clear several crimes or the arrest of several persons may clear only one crime. The number of arrests and the number of clearances for any particular offense should not be compared as the numbers may not, and likely will not, be the same.

Clearances are also reported when some element beyond law enforcement control precludes the filing of formal charges. Examples include the death of the offender, particularly in the case of a murder/suicide, the handling of juveniles, and other exceptional circumstances.

OKLAHOMA STATE BUREAU OF INVESTIGATION

PERCENTAGE OF INDEX CRIMES CLEARED

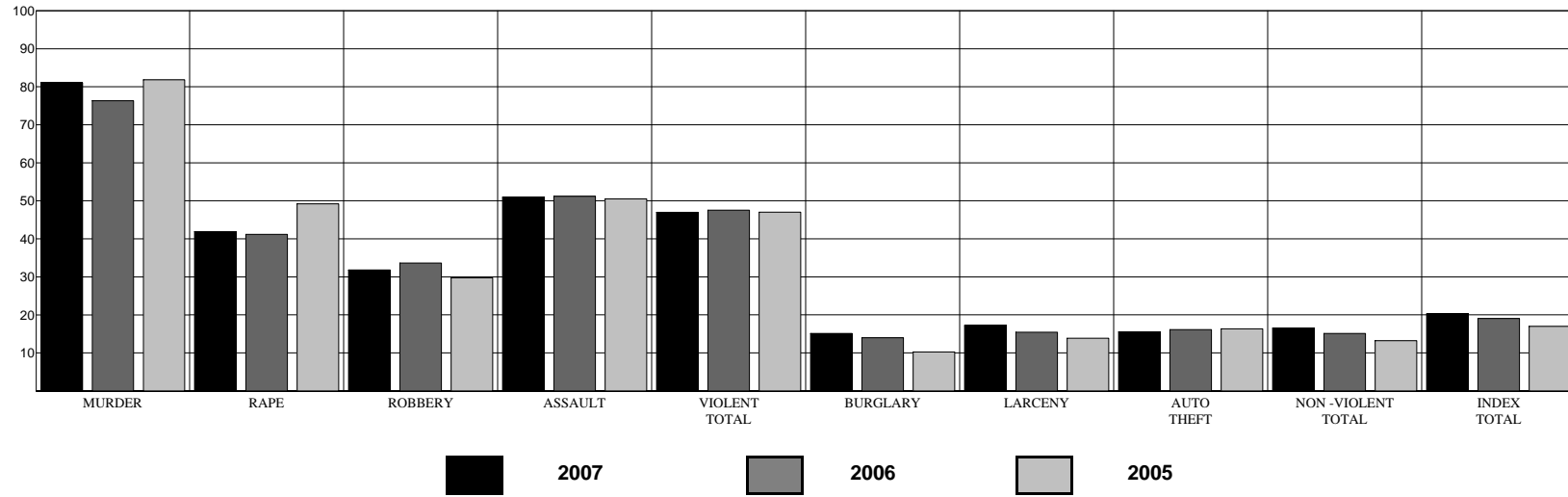

YEAR	MURDER	RAPE	ROBBERY	ASSAULT	VIOLENT TOTAL	BURGLARY	LARCENY	AUTO THEFT	NON-VIOLENT TOTAL	INDEX TOTAL
2007	81.1	41.9	31.8	51.0	47.0	15.1	17.2	15.5	16.5	20.3
2006	76.3	41.2	33.6	51.2	47.6	14.0	15.4	16.1	15.1	19.1
2005	81.8	49.2	29.7	50.5	47.0	10.3	13.9	16.3	13.2	17.0

OKLAHOMA STATE BUREAU OF INVESTIGATION

CLEARANCE BY AGE

AGE 17 & UNDER

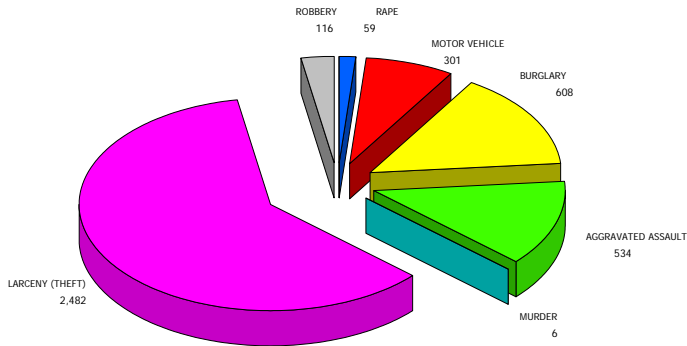

AGE 18 & OVER

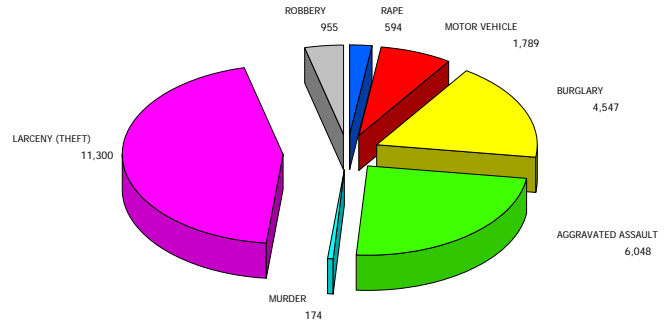

CLEARANCE DATA

OFFENSE	NUMBER OF OFFENSES	% CLEARED	NUMBER OF OFFENSES CLEARED BY ARREST OR EXCEPTIONAL MEANS			% AGE 17 & UNDER	% AGE 18 & OVER
			TOTAL	AGE 17 & UNDER	AGE 18 & OVER		
MURDER	222	81.1	180	6	174	2.7	78.4
RAPE	1,558	41.9	653	59	594	3.8	38.1
ROBBERY	3,369	31.8	1,071	116	955	3.4	28.3
AGGRAVATED ASSAULT	12,917	51.0	6,582	534	6,048	4.1	46.8
VIOLENT TOTAL	18,066	47.0	8,486	715	7,771	4.0	43.0
BURGLARY	34,120	15.1	5,155	608	4,547	1.8	13.3
LARCENY (THEFT)	79,989	17.2	13,782	2,482	11,300	3.1	14.1
MOTOR VEHICLE	13,460	15.5	2,090	301	1,789	2.2	13.3
NON VIOLENT TOTAL	127,569	16.5	21,027	3,391	17,636	2.7	13.8
TOTAL	145,635	20.3	29,513	4,106	25,407	2.8	17.4

OKLAHOMA STATE BUREAU OF INVESTIGATION

JUVENILE ARREST OVERVIEW

The following overview deals primarily with juvenile arrests for the past ten years. The first chart depicts a comparison of 1998 and 2007 arrest totals in specific categories.

JUVENILE ARRESTS - A TEN-YEAR COMPARISON

ARRESTS	1998	2007	% CHANGE
JUVENILES	31,595	21,463	-32.1
VIOLENT CRIMES	1,145	715	-37.6
NON - VIOLENT CRIMES (WITH ARSON)	9,169	4,543	-50.5
DRUG ABUSE TOTAL	2,007	2,023	+0.8
DRUG SALE/MFG.	218	202	-7.3
DRUG POSSESSION	1,789	1,821	+1.8
ALCOHOL RELATED	2,725	1,661	-39.0

TOTAL JUVENILE ARRESTS

YEAR	TOTAL
1998	31,595
1999	27,899
2000	25,869
2001	24,885
2002	23,970
2003	24,684
2004	23,880
2005	21,435
2006	21,541
2007	21,463

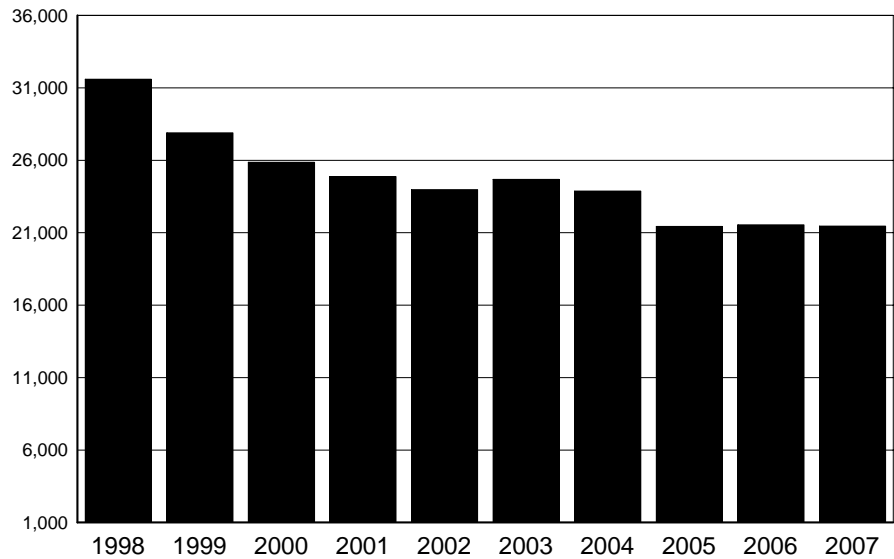

In 2007, juveniles accounted for 13.2% of all persons arrested for all crimes.

OKLAHOMA STATE BUREAU OF INVESTIGATION

JUVENILE INDEX CRIME ARRESTS

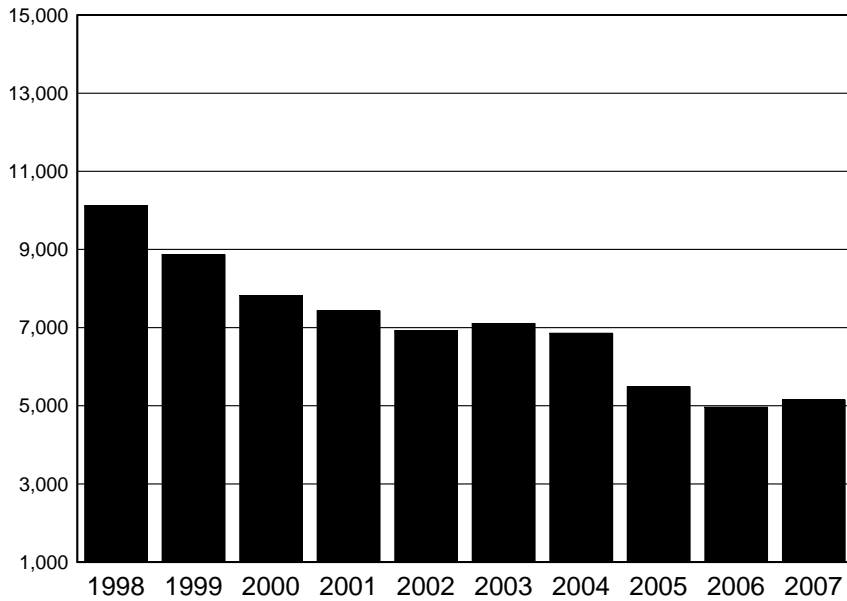

YEAR	CRIMES
1998	10,117
1999	8,869
2000	7,817
2001	7,428
2002	6,916
2003	7,106
2004	6,856
2005	5,483
2006	4,962
2007	5,149

The offense of larceny makes up 62.4% of all juvenile arrests for index crimes in the year 2007.

JUVENILE WEAPONS LAW VIOLATIONS

YEAR	ARRESTS
1998	466
1999	359
2000	378
2001	297
2002	339
2003	325
2004	330
2005	333
2006	398
2007	353

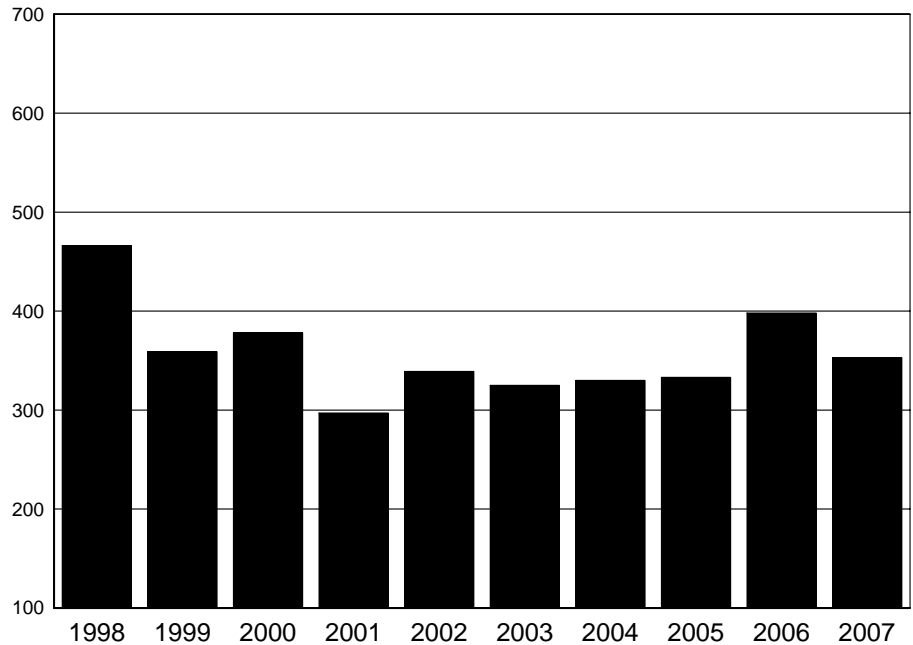

The 2007 figure of 353 arrests is a decrease of 24.2% over the arrests reported in 1998.

OKLAHOMA STATE BUREAU OF INVESTIGATION

JUVENILE DRUG RELATED ARRESTS

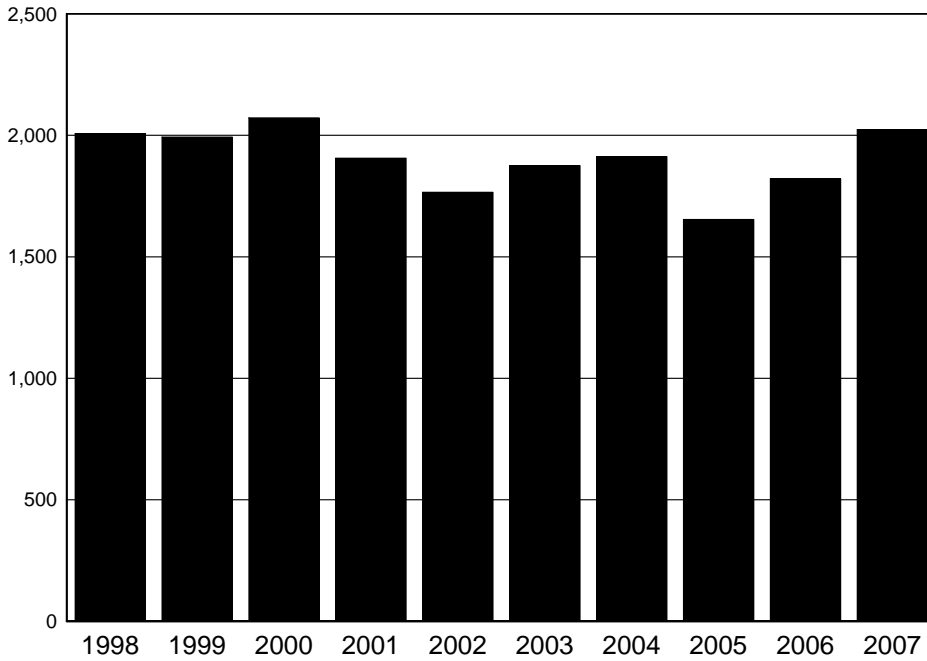

YEAR	ARRESTS
1998	2,007
1999	1,993
2000	2,072
2001	1,906
2002	1,766
2003	1,876
2004	1,913
2005	1,654
2006	1,821
2007	2,023

There has been a 2.4% decrease from 2000 in the number of drug related arrests reported. The figure for 2000 is the highest in this ten-year comparison.

JUVENILE ALCOHOL RELATED ARRESTS

YEAR	ARRESTS
1998	2,725
1999	2,298
2000	2,103
2001	2,091
2002	2,068
2003	1,904
2004	1,773
2005	1,502
2006	1,604
2007	1,661

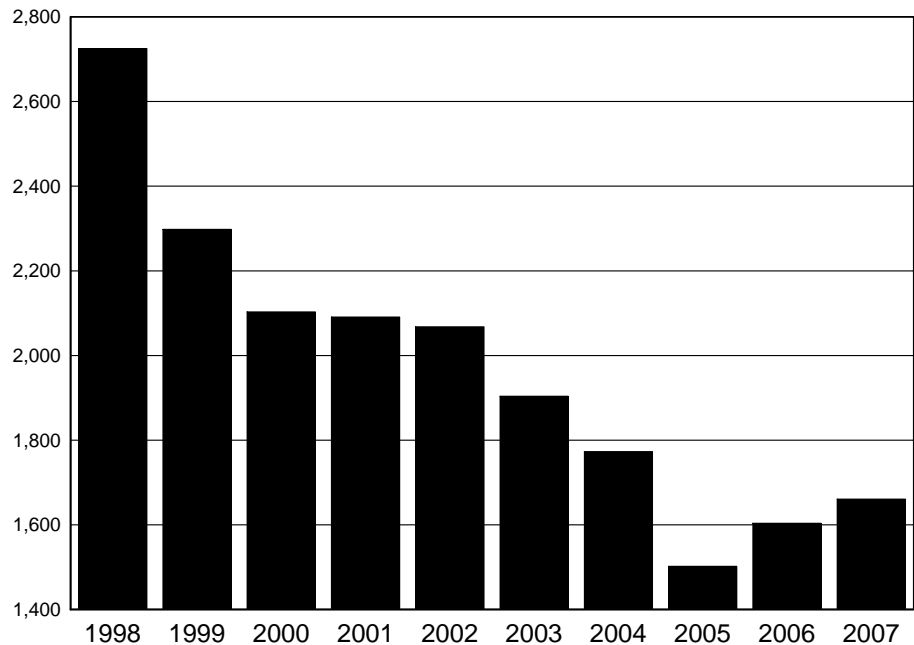

Alcohol related arrests were at their lowest in 2005. There was a 39.0% decrease from 1998 to 2007.

OKLAHOMA STATE BUREAU OF INVESTIGATION

NUMBER OF JUVENILE ARRESTS STATE OF OKLAHOMA

2007

OFFENSE	SEX	AGE						TOTAL	RACE				ETHNICITY	
		UNDER 10	10 - 12	13 - 14	15	16	17		WHITE	BLACK	INDIAN	ASIAN	Hispanic	Non Hispanic
Murder	M	0	0	3	1	3	4	11	4	6	1	0	0	11
	F	0	0	1	0	3	0	4	3	1	0	0	0	4
Manslaughter by Negligence	M	0	0	1	0	0	0	1	0	1	0	0	0	1
	F	0	0	0	0	0	0	0	0	0	0	0	0	0
Forcible Rape	M	0	8	18	9	10	13	58	40	18	0	0	2	56
	F	0	0	0	0	0	0	0	0	0	0	0	0	0
Robbery	M	1	9	24	40	46	53	173	40	131	2	0	10	163
	F	0	0	0	2	4	1	7	2	5	0	0	1	6
Aggravated Assault	M	6	16	75	59	85	98	339	200	122	17	0	28	311
	F	1	10	34	23	27	28	123	60	55	7	1	8	115
Burglary-Breaking and Entering	M	14	68	182	192	201	196	853	492	296	62	3	52	801
	F	0	9	16	19	11	20	75	50	19	6	0	3	72
Larceny-Theft (Except Motor Vehicle Theft)	M	20	124	386	334	397	447	1,708	1,087	512	97	12	107	1,601
	F	12	84	324	327	366	391	1,504	966	448	74	16	59	1,445
Motor Vehicle Theft	M	0	12	38	61	67	52	230	125	86	16	3	21	209
	F	0	3	7	19	19	16	64	39	12	13	0	3	61
Other Assaults	M	9	87	227	177	217	222	939	597	295	46	1	59	880
	F	2	38	117	123	106	82	468	265	171	31	1	20	448
Arson	M	26	28	12	9	8	6	89	66	15	8	0	7	82
	F	6	5	5	3	1	0	20	17	2	1	0	1	19

OKLAHOMA STATE BUREAU OF INVESTIGATION

NUMBER OF JUVENILE ARRESTS STATE OF OKLAHOMA

2007

OFFENSE	SEX	AGE						TOTAL	RACE				ETHNICITY	
		UNDER 10	10 - 12	13 - 14	15	16	17		WHITE	BLACK	INDIAN	ASIAN	Hispanic	Non Hispanic
Forgery and Counterfeiting	M	0	0	4	2	6	6	18	15	1	2	0	0	18
	F	0	0	0	3	2	3	8	5	2	1	0	0	8
Fraud	M	0	3	3	5	11	16	38	18	20	0	0	3	35
	F	0	0	1	4	5	7	17	11	4	2	0	0	17
Embezzlement	M	0	1	2	4	11	24	42	25	16	0	1	5	37
	F	0	0	2	2	11	23	38	18	18	1	1	0	38
Stolen Property; Buying,Receiving,Possessing	M	2	10	90	87	91	120	400	207	170	20	3	52	348
	F	0	7	18	18	15	26	84	55	26	3	0	4	80
Vandalism	M	13	47	122	80	78	76	416	301	77	37	1	60	356
	F	0	11	27	21	25	15	99	63	28	8	0	3	96
Weapons; Carrying, Possessing, etc.	M	4	16	73	65	69	103	330	169	141	20	0	29	301
	F	0	1	5	5	7	5	23	14	8	1	0	1	22
Prostitution and Commercialized Vice	M	0	0	0	0	0	0	0	0	0	0	0	0	0
	F	0	0	1	0	0	0	1	1	0	0	0	0	1
Sex Offenses	M	0	9	12	14	12	16	63	44	17	2	0	5	58
	F	0	1	2	0	3	2	8	7	1	0	0	0	8
Sales/MFG Opium or Cocaine & Their Derivatives	M	0	0	2	6	4	12	24	8	16	0	0	2	22
	F	0	0	1	1	1	1	4	2	2	0	0	0	4
Sales/MFG Marijuana	M	0	1	12	21	31	41	106	66	29	10	1	5	101
	F	1	1	2	1	8	10	23	16	7	0	0	1	22

OKLAHOMA STATE BUREAU OF INVESTIGATION

NUMBER OF JUVENILE ARRESTS STATE OF OKLAHOMA

2007

OFFENSE	SEX	AGE						TOTAL	RACE				ETHNICITY	
		UNDER 10	10 - 12	13 - 14	15	16	17		WHITE	BLACK	INDIAN	ASIAN	Hispanic	Non Hispanic
Sales/MFG Synthetic Narcotics	M	0	1	3	2	1	9	16	11	4	1	0	0	16
	F	0	0	1	4	0	1	6	6	0	0	0	0	6
Sales/MFG Other	M	0	1	6	2	6	5	20	14	5	1	0	3	17
	F	0	0	0	0	0	3	3	3	0	0	0	0	3
Possession Opium or Cocaine & Their Derivatives	M	0	0	8	13	22	39	82	38	43	1	0	8	74
	F	0	0	4	7	7	14	32	19	12	0	1	5	27
Possession Marijuana	M	0	22	124	201	348	541	1,236	890	272	70	4	80	1,156
	F	1	1	37	43	94	137	313	262	34	15	2	10	303
Possession Synthetic Narcotics	M	0	1	10	10	18	25	64	52	7	4	1	4	60
	F	0	0	1	1	8	12	22	19	2	1	0	2	20
Possession Other	M	0	3	5	12	16	25	61	46	11	3	1	2	59
	F	0	0	4	1	3	3	11	10	0	1	0	0	11
All Other Gambling	M	0	1	0	0	0	0	1	0	1	0	0	0	1
	F	0	0	0	0	0	0	0	0	0	0	0	0	0
Offenses Against Family and Children	M	1	6	3	5	10	8	33	23	6	4	0	1	32
	F	0	2	6	3	8	4	23	15	8	0	0	0	23
Driving Under The Influence	M	0	0	0	10	49	153	212	185	14	12	1	19	193
	F	0	0	1	2	8	31	42	39	1	2	0	3	39
Liquor Laws	M	0	2	17	38	85	159	301	268	22	10	1	34	267
	F	1	1	10	21	52	56	141	129	5	7	0	2	139

OKLAHOMA STATE BUREAU OF INVESTIGATION

NUMBER OF JUVENILE ARRESTS STATE OF OKLAHOMA

2007

OFFENSE	SEX	AGE						TOTAL	RACE				ETHNICITY	
		UNDER 10	10 - 12	13 - 14	15	16	17		WHITE	BLACK	INDIAN	ASIAN	Hispanic	Non Hispanic
Drunkness	M	0	4	58	126	195	360	743	572	40	124	7	48	695
	F	2	3	33	38	68	78	222	186	8	27	1	7	215
Disorderly Conduct	M	3	60	218	117	158	140	696	355	320	20	1	74	622
	F	0	33	131	124	95	52	435	181	242	11	1	42	393
All Other Offenses (Except Traffic)	M	13	97	391	477	569	662	2,209	1,507	582	103	17	162	2,047
	F	4	32	165	194	194	196	785	540	178	65	2	57	728
Curfew and Loitering Law Violations	M	3	46	267	331	431	469	1,547	1,015	416	111	5	118	1,429
	F	3	24	164	145	165	168	669	501	123	42	3	41	628
Runaway	M	22	96	370	290	361	228	1,367	919	340	100	8	94	1,273
	F	11	79	534	454	391	294	1,763	1,213	365	159	26	173	1,590

OKLAHOMA STATE BUREAU OF INVESTIGATION

NUMBER OF JUVENILE ARRESTS STATE OF OKLAHOMA

2007

OFFENSE	SEX	AGE						TOTAL	RACE				ETHNICITY	
		<u>UNDER</u> <u>10</u>	<u>10 - 12</u>	<u>13 - 14</u>	<u>15</u>	<u>16</u>	<u>17</u>		<u>WHITE</u>	<u>BLACK</u>	<u>INDIAN</u>	<u>ASIAN</u>	<u>Hispanic</u>	<u>Non</u> <u>Hispanic</u>
SUBTOTALS FOR THE STATE OF OKLAHOMA														
TOTAL SALES/ MFG	M	0	3	23	31	42	67	166	99	54	12	1	10	156
	F	1	1	4	6	9	15	36	27	9	0	0	1	35
SALES TOTAL		1	4	27	37	51	82	202	126	63	12	1	11	191
TOTAL POSSESSION	M	0	26	147	236	404	630	1,443	1,026	333	78	6	94	1,349
	F	1	1	46	52	112	166	378	310	48	17	3	17	361
POSSESSION TOTAL		1	27	193	288	516	796	1,821	1,336	381	95	9	111	1,710
TOTAL DRUGS	M	0	29	170	267	446	697	1,609	1,125	387	90	7	104	1,505
	F	2	2	50	58	121	181	414	337	57	17	3	18	396
DRUG TOTAL		2	31	220	325	567	878	2,023	1,462	444	107	10	122	1,901
TOTAL GAMBLING	M	0	1	0	0	0	0	1	0	1	0	0	0	1
	F	0	0	0	0	0	0	0	0	0	0	0	0	0
GAMBLING TOTAL		0	1	0	0	0	0	1	0	1	0	0	0	1
TOTAL MALES		137	779	2,766	2,800	3,616	4,328	14,426	9,399	4,052	904	71	1,094	13,332
TOTAL FEMALES		44	345	1,654	1,608	1,707	1,679	7,037	4,717	1,787	478	55	446	6,591
GRAND TOTAL		181	1,124	4,420	4,408	5,323	6,007	21,463	14,116	5,839	1,382	126	1,540	19,923

OKLAHOMA STATE BUREAU OF INVESTIGATION

COLLECTION OF DISPOSITIONS

The Oklahoma Uniform Crime Reporting Program requires the collection of juvenile arrest dispositions as a source of meaningful information on action against juveniles who have been taken into custody or arrested by police. When adults are arrested, they are usually held for felony or misdemeanor prosecution in the appropriate court. This is not necessarily the case with juveniles. Several disposition options are available and the one chosen depends upon the seriousness of the offense and the juvenile's prior record. Many are warned by the police and released to their parents, a relative, a friend or guardian. Sometimes they are referred to the probation department or some other branch of the juvenile court. In other instances, they may be referred to welfare agencies, other police agencies, or to criminal or adult court by waiver of the juvenile court.

Here, the word "arrest" refers to the police handling of all juveniles who have committed a crime and are taken into custody when, under the same circumstances, the crime would warrant the arrest of an adult. Police "contacts" with juveniles are not counted as arrests where no offense has been committed. Instances where juveniles are taken into custody for their own protection and not because they have committed a crime, such as in neglect cases, are not listed as arrests.

JUVENILE DISPOSITIONS

DISPOSITION	2007	2006	2005
Handling within department and released (released to parents, etc.)	6,617	6,033	6,633
Referred to juvenile court or probation department	12,508	12,732	12,154
Referred to welfare agency	169	63	49
Referred to other police agency	330	500	605
Referred to criminal or adult court	2,401	2,272	2,054
TOTAL	22,025	21,600	21,495

OKLAHOMA STATE BUREAU OF INVESTIGATION

NUMBER OF ADULT ARRESTS STATE OF OKLAHOMA

2007

OFFENSE	SEX	AGE																TOTAL	RACE				ETHNICITY	
		18	19	20	21	22	23	24	25-29	30-34	35-39	40-44	45-49	50-54	55-59	60-64	65 and Over		WHITE	BLACK	INDIAN	ASIAN	Hispanic	Non-Hispanic
Murder	M	15	10	10	9	8	5	10	23	20	9	7	5	5	4	2	2	144	80	56	7	1	11	133
	F	1	1	2	1	2	2	1	5	2	1	4	2	0	0	0	0	24	10	14	0	0	3	21
Manslaughter by Negligence	M	1	1	1	1	0	3	0	4	0	3	0	2	0	1	0	0	17	16	1	0	0	4	13
	F	0	2	0	0	0	1	1	0	2	1	2	1	0	0	0	0	10	8	1	1	0	0	10
Forcible Rape	M	12	14	14	14	6	8	9	39	30	38	24	27	5	8	2	5	255	187	44	22	2	20	235
	F	1	1	1	0	0	0	1	1	1	0	0	1	0	0	0	0	7	4	2	1	0	1	6
Robbery	M	62	64	48	42	31	28	33	80	44	37	30	20	13	3	0	0	535	254	261	17	3	48	487
	F	8	10	4	6	6	3	2	20	5	4	6	4	1	1	0	0	80	42	35	3	0	10	70
Aggravated Assault	M	137	123	137	143	131	130	131	631	378	361	322	256	168	69	39	30	3,186	2,166	725	279	16	257	2,929
	F	32	20	28	39	40	32	34	141	81	85	88	58	39	14	4	3	738	416	229	92	1	18	720
Burglary-Breaking and Entering	M	222	179	144	110	102	95	97	292	166	144	133	114	36	27	7	5	1,873	1,340	405	124	4	102	1,771
	F	18	19	10	21	21	17	7	44	40	24	18	31	8	2	1	0	281	220	38	23	0	4	277
Larceny-Theft (Except Motor Vehicle Theft)	M	429	348	260	237	151	149	153	594	387	397	381	316	193	98	34	29	4,156	2,926	938	247	45	280	3,876
	F	377	285	210	163	171	132	129	576	401	348	291	208	116	63	24	21	3,515	2,507	738	224	46	157	3,358
Motor Vehicle Theft	M	43	46	27	33	35	28	39	113	71	62	44	29	5	2	1	0	578	407	131	38	2	48	530
	F	8	7	8	11	4	7	9	31	18	16	15	4	5	0	0	0	143	94	24	25	0	8	135
Other Assaults	M	250	276	264	295	266	311	280	1,342	1,043	846	764	551	323	147	54	40	7,052	4,850	1,628	526	48	527	6,525
	F	93	79	100	113	78	98	79	334	231	236	218	142	63	29	26	12	1,931	1,323	393	202	13	97	1,834
Arson	M	14	13	6	3	5	6	3	22	15	14	10	5	8	6	0	4	134	99	26	7	2	5	129
	F	2	1	0	1	3	3	1	7	4	1	4	4	1	0	0	1	33	20	10	3	0	0	33
Forgery and Counterfeiting	M	27	31	27	25	16	14	29	88	78	53	51	37	14	8	7	1	506	381	113	11	1	28	478
	F	15	25	23	17	19	12	25	95	79	53	42	27	16	4	1	0	453	328	103	22	0	8	445

OKLAHOMA STATE BUREAU OF INVESTIGATION

NUMBER OF ADULT ARRESTS STATE OF OKLAHOMA

2007

OFFENSE	SEX	AGE																TOTAL	RACE				ETHNICITY	
		18	19	20	21	22	23	24	25-29	30-34	35-39	40-44	45-49	50-54	55-59	60-64	65 and Over		WHITE	BLACK	INDIAN	ASIAN	Hispanic	Non-Hispanic
Fraud	M	40	57	48	62	71	70	69	305	201	177	142	112	79	46	16	6	1,501	1,087	309	98	7	104	1,397
	F	17	36	25	29	39	43	54	237	186	180	122	73	38	12	16	4	1,111	796	188	121	6	36	1,075
Embezzlement	M	28	23	16	17	15	11	9	40	32	23	27	24	1	5	0	2	273	189	65	18	1	11	262
	F	20	23	20	14	17	13	9	45	42	31	26	19	5	3	2	1	290	217	62	10	1	3	287
Stolen Property; Buying,Receiving,Possessing	M	139	135	100	75	102	65	73	295	185	180	111	91	53	12	9	4	1,629	1,142	417	64	6	136	1,493
	F	36	28	20	23	20	19	21	80	66	50	52	31	9	2	0	1	458	322	96	38	2	24	434
Vandalism	M	77	77	42	53	54	39	58	145	81	59	54	46	24	8	5	10	832	569	196	58	9	60	772
	F	11	16	4	8	12	12	11	41	25	29	14	16	7	4	3	2	215	118	77	19	1	7	208
Weapons; Carrying, Possessing, etc.	M	153	123	109	123	127	96	101	350	205	134	118	122	69	43	25	17	1,915	1,133	687	87	8	169	1,746
	F	9	13	18	15	14	6	16	43	37	28	23	24	8	2	3	1	260	170	71	19	0	18	242
Prostitution and Commercialized Vice	M	3	4	2	5	4	3	2	19	22	16	13	15	10	8	5	5	136	97	31	2	6	19	117
	F	8	13	12	9	10	9	4	57	36	47	45	28	14	4	1	0	297	195	81	18	3	4	293
Sex Offenses	M	22	21	25	21	18	17	20	104	66	71	72	76	43	34	16	12	638	472	121	37	8	64	574
	F	2	2	2	2	4	5	5	16	8	13	8	1	3	1	0	0	72	57	9	5	1	9	63
Sales/MFG Opium or Cocaine & Their Derivatives	M	22	16	21	13	17	20	28	70	47	32	27	37	15	12	6	1	384	129	242	13	0	31	353
	F	5	6	7	6	3	3	2	22	13	16	10	10	1	1	0	1	106	59	39	8	0	1	105
Sales/MFG Marijuana	M	70	59	60	45	56	47	43	180	103	80	49	37	32	13	3	6	883	577	263	42	1	75	808
	F	10	20	13	12	19	15	12	43	27	22	33	21	9	4	0	0	260	208	43	9	0	13	247
Sales/MFG Synthetic Narcotics	M	21	23	18	21	31	23	23	136	87	76	59	71	43	9	4	7	652	464	147	39	2	34	618
	F	4	10	11	11	4	17	9	44	41	27	36	26	7	0	2	0	249	195	33	20	1	9	240

OKLAHOMA STATE BUREAU OF INVESTIGATION

NUMBER OF ADULT ARRESTS STATE OF OKLAHOMA

2007

OFFENSE	SEX	AGE																TOTAL	RACE				ETHNICITY	
		18	19	20	21	22	23	24	25-29	30-34	35-39	40-44	45-49	50-54	55-59	60-64	65 and Over		WHITE	BLACK	INDIAN	ASIAN	Hispanic	Non-Hispanic
Sales/MFG Other	M	15	13	7	16	9	18	10	58	63	61	32	33	17	4	1	4	361	259	87	15	0	23	338
	F	6	8	2	11	1	4	7	28	25	23	14	14	3	2	0	0	148	126	14	8	0	5	143
Possession Opium or Cocaine & Their Derivatives	M	62	65	84	78	92	70	87	331	239	243	201	196	114	56	21	9	1,948	928	954	56	10	287	1,661
	F	27	27	26	20	26	19	26	147	81	100	105	67	37	10	1	0	719	388	284	46	1	29	690
Possession Marijuana	M	849	758	665	557	577	471	421	1,404	727	568	492	395	217	83	17	10	8,211	5,758	1,967	466	20	409	7,802
	F	175	175	124	136	135	104	129	304	227	194	169	121	59	9	7	3	2,071	1,586	351	128	6	59	2,012
Possession Synthetic Narcotics	M	40	65	84	83	76	76	87	365	247	217	201	167	73	33	10	1	1,825	1,479	229	115	2	87	1,738
	F	21	21	19	37	37	38	47	147	134	115	109	75	25	4	2	1	832	736	55	41	0	18	814
Possession Other	M	60	53	37	45	42	42	44	205	151	132	112	107	58	19	10	4	1,121	901	159	60	1	65	1,056
	F	28	13	19	23	22	17	22	98	63	74	69	54	19	6	3	1	531	450	48	31	2	11	520
All Other Gambling	M	0	0	0	0	0	0	1	0	1	2	0	0	0	0	0	0	4	0	0	0	4	0	4
	F	0	0	0	0	0	0	0	0	0	0	0	0	0	0	0	0	0	0	0	0	0	0	0
Offenses Against Family and Children	M	15	12	19	19	25	27	31	133	132	126	107	60	38	16	4	3	767	576	106	81	4	52	715
	F	4	3	8	5	15	19	11	60	38	36	17	14	12	4	1	2	249	186	26	36	1	15	234
Driving Under The Influence	M	414	517	598	759	718	708	656	2,549	1,717	1,444	1,338	1,281	882	420	236	165	14,402	12,110	1,180	1,040	72	1,776	12,626
	F	105	116	151	175	186	145	147	595	460	445	443	385	167	100	34	12	3,666	3,039	221	390	16	120	3,546
Liquor Laws	M	260	342	339	140	83	77	52	232	99	95	113	89	64	35	11	9	2,040	1,706	186	113	35	219	1,821
	F	120	161	124	42	33	27	16	81	43	51	55	34	15	11	5	0	818	716	44	43	15	30	788
Drunkenness	M	714	788	791	1,058	869	862	858	2,980	1,943	1,973	2,030	2,302	1,484	707	307	160	19,826	13,917	2,034	3,799	76	1,629	18,197
	F	162	174	168	203	187	182	164	713	495	539	672	501	212	68	29	5	4,474	3,187	410	867	10	118	4,356
Disorderly Conduct	M	89	144	104	117	89	88	69	299	155	179	156	114	80	33	22	14	1,752	1,075	497	171	9	137	1,615
	F	34	31	23	31	23	28	38	93	69	67	64	53	27	10	5	2	598	314	218	63	3	20	578

OKLAHOMA STATE BUREAU OF INVESTIGATION

NUMBER OF ADULT ARRESTS STATE OF OKLAHOMA

2007

OFFENSE	SEX	AGE															TOTAL	RACE				ETHNICITY		
		18	19	20	21	22	23	24	25 - 29	30-34	35 - 39	40 - 44	45 - 49	50 - 54	55-59	60-64		65 and Over	WHITE	BLACK	INDIAN	ASIAN	Hispanic	Non-Hispanic
All Other Offenses (Except Traffic)	M	1,002	1,105	1,274	1,283	1,277	1,203	1,226	4,949	3,534	2,971	2,568	2,128	1,312	545	219	169	26,765	19,092	5,478	2,108	87	1,628	25,137
	F	282	407	382	374	404	402	379	1,899	1,466	1,326	1,110	852	384	150	59	52	9,928	7,363	1,664	862	39	427	9,501

OKLAHOMA STATE BUREAU OF INVESTIGATION

NUMBER OF ADULT ARRESTS STATE OF OKLAHOMA

2007

OFFENSE	SEX	AGE															TOTAL	RACE				ETHNICITY		
		18	19	20	21	22	23	24	25-29	30-34	35-39	40-44	45-49	50-54	55-59	60-64		65 and Over	WHITE	BLACK	INDIAN	ASIAN	Hispanic	Non-Hispanic
SUBTOTALS FOR THE STATE OF OKLAHOMA																								
TOTAL SALES/ MFG	M	128	111	106	95	113	108	104	444	300	249	167	178	107	38	14	18	2,280	1,429	739	109	3	163	2,117
	F	25	44	33	40	27	39	30	137	106	88	93	71	20	7	2	1	763	588	129	45	1	28	735
SALES TOTAL		153	155	139	135	140	147	134	581	406	337	260	249	127	45	16	19	3,043	2,017	868	154	4	191	2,852
TOTAL POSSESSION	M	1,011	941	870	763	787	659	639	2,305	1,364	1,160	1,006	865	462	191	58	24	13,105	9,066	3,309	697	33	848	12,257
	F	251	236	188	216	220	178	224	696	505	483	452	317	140	29	13	5	4,153	3,160	738	246	9	117	4,036
POSSESSION TOTAL		1,262	1,177	1,058	979	1,007	837	863	3,001	1,869	1,643	1,458	1,182	602	220	71	29	17,258	12,226	4,047	943	42	965	16,293
TOTAL DRUGS	M	1,139	1,052	976	858	900	767	743	2,749	1,664	1,409	1,173	1,043	569	229	72	42	15,385	10,495	4,048	806	36	1,011	14,374
	F	276	280	221	256	247	217	254	833	611	571	545	388	160	36	15	6	4,916	3,748	867	291	10	145	4,771
DRUG TOTAL		1,415	1,332	1,197	1,114	1,147	984	997	3,582	2,275	1,980	1,718	1,431	729	265	87	48	20,301	14,243	4,915	1,097	46	1,156	19,145
TOTAL GAMBLING	M	0	0	0	0	0	0	1	0	1	2	0	0	0	0	0	0	4	0	0	0	4	0	4
	F	0	0	0	0	0	0	0	0	0	0	0	0	0	0	0	0	0	0	0	0	0	0	0
TOTAL GAMBLING		0	0	0	0	0	0	1	0	1	2	0	0	0	0	0	0	4	0	0	0	4	0	4
TOTAL MALES		5,307	5,505	5,381	5,502	5,103	4,810	4,752	18,377	12,269	10,823	9,788	8,865	5,478	2,514	1,093	734	106,301	76,366	19,683	9,760	492	8,345	97,956
TOTAL FEMALES		1,641	1,753	1,564	1,558	1,555	1,434	1,418	6,047	4,446	4,182	3,884	2,901	1,310	520	229	125	34,567	25,400	5,621	3,378	168	1,282	33,285
GRAND TOTAL		6,948	7,258	6,945	7,060	6,658	6,244	6,170	24,424	16,715	15,005	13,672	11,766	6,788	3,034	1,322	859	140,868	101,766	25,304	13,138	660	9,627	131,241

OKLAHOMA STATE BUREAU OF INVESTIGATION

COUNTY ARRESTS BY CATEGORY

2007

COUNTY : Includes the county sheriff's department and all reporting agencies within that county.

INDEX CRIMES : Murder, Rape, Robbery, Aggravated Assault, Burglary, Larceny, and Motor Vehicle Theft. This category DOES NOT include Manslaughter and Other Assaults (not aggravated.)

DRUG RELATED : All drug arrests reported as Sale/Manufacturing and Possession.

ALCOHOL RELATED : The reported alcohol related offenses include Driving Under the Influence, Liquor Law Violations, and Drunkenness.

COUNTY	INDEX CRIMES		DRUG RELATED		ALCOHOL RELATED		TOTAL ARRESTS	
	JUVENILE	ADULT	JUVENILE	ADULT	JUVENILE	ADULT	JUVENILE	ADULT
ADAIR COUNTY	15	86	5	43	32	494	89	897
ALFALFA COUNTY	0	8	0	16	0	23	2	87
ATOKA COUNTY	5	30	0	73	1	95	12	345
BEAVER COUNTY	4	21	0	14	0	26	6	105
BECKHAM COUNTY	17	86	13	155	20	486	68	1,790
BLAINE COUNTY	2	23	1	29	4	179	8	287
BRYAN COUNTY	61	151	20	262	28	891	251	2,366
CADDO COUNTY	32	130	10	164	14	779	124	1,572
CANADIAN COUNTY	72	173	54	297	52	640	538	2,708
CARTER COUNTY	89	431	38	363	47	1,392	405	2,842
CHEROKEE COUNTY	28	168	9	198	14	544	63	1,088
CHOCTAW COUNTY	11	33	6	54	1	184	28	524
CIMARRON COUNTY	0	2	0	7	0	39	0	59
CLEVELAND COUNTY	229	837	160	1,043	130	2,914	1,931	10,366
COAL COUNTY	1	13	2	57	2	38	8	134
COMANCHE COUNTY	187	777	62	610	18	545	839	5,599
COTTON COUNTY	1	8	2	74	3	119	10	343
CRAIG COUNTY	25	53	12	162	5	208	87	708
CREEK COUNTY	60	156	36	185	69	769	405	1,530
CUSTER COUNTY	10	87	22	253	23	740	107	1,299
DELAWARE COUNTY	18	73	16	159	25	297	126	1,415
DEWEY COUNTY	3	3	1	42	1	51	9	258
ELLIS COUNTY	0	4	0	12	1	25	2	60
GARFIELD COUNTY	39	115	17	326	29	746	421	1,723
GARVIN COUNTY	41	79	24	170	29	405	180	1,209

OKLAHOMA STATE BUREAU OF INVESTIGATION

COUNTY ARRESTS BY CATEGORY

2007

COUNTY	INDEX CRIMES		DRUG RELATED		ALCOHOL RELATED		TOTAL ARRESTS	
	JUVENILE	ADULT	JUVENILE	ADULT	JUVENILE	ADULT	JUVENILE	ADULT
GRADY COUNTY	29	90	9	146	12	354	123	885
GRANT COUNTY	1	5	0	7	0	43	1	71
GREER COUNTY	2	7	1	22	7	62	26	227
HARMON COUNTY	1	2	0	7	1	15	4	95
HARPER COUNTY	0	8	2	16	2	32	4	126
HASKELL COUNTY	6	56	2	85	6	176	49	389
HUGHES COUNTY	25	24	1	35	7	118	59	270
JACKSON COUNTY	29	89	11	124	3	267	84	1,381
JEFFERSON COUNTY	4	21	2	37	7	94	13	166
JOHNSTON COUNTY	7	32	0	139	2	186	11	638
KAY COUNTY	164	182	59	255	57	1,003	904	1,915
KINGFISHER COUNTY	0	17	0	53	1	132	3	296
KIOWA COUNTY	5	19	2	21	6	120	23	226
LATIMER COUNTY	1	8	0	15	0	15	3	60
LEFLORE COUNTY	23	88	11	148	18	555	132	985
LINCOLN COUNTY	11	45	6	80	5	163	36	385
LOGAN COUNTY	40	173	24	346	4	281	123	1,119
LOVE COUNTY	4	2	2	61	6	155	17	261
MAJOR COUNTY	2	12	1	24	0	87	10	264
MARSHALL COUNTY	5	36	11	213	11	363	34	719
MAYES COUNTY	24	141	21	180	27	611	112	1,573
MCCLAIN COUNTY	16	54	22	242	22	360	186	766
MCCURTAIN COUNTY	32	128	8	291	13	498	112	1,324
MCINTOSH COUNTY	9	55	3	76	0	106	20	444
MURRAY COUNTY	7	14	5	125	4	341	27	731
MUSKOGEE COUNTY	95	366	22	402	31	1,086	554	4,408
NOBLE COUNTY	7	30	3	35	1	58	30	194
NOWATA COUNTY	5	44	1	36	5	72	17	334
OKFUSKEE COUNTY	6	22	3	17	3	60	25	134
OKLAHOMA COUNTY	982	4,077	489	4,510	253	7,580	5,495	26,955
OKMULGEE COUNTY	51	101	12	145	10	531	143	1,144
OSAGE COUNTY	10	68	6	74	42	293	107	1,750
OTTAWA COUNTY	17	89	13	96	14	361	92	829
PAWNEE COUNTY	11	64	0	100	9	265	37	810
PAYNE COUNTY	67	209	35	466	47	1,511	376	2,991
PITTSBURG COUNTY	60	196	14	436	10	468	116	1,775
PONTOTOC COUNTY	58	286	18	379	42	1,028	277	2,391
POTTAWATOMIE COUNTY	64	322	30	265	26	1,010	380	2,825
PUSHMATAHA COUNTY	16	39	7	103	11	348	55	665

OKLAHOMA STATE BUREAU OF INVESTIGATION

COUNTY ARRESTS BY CATEGORY

2007

COUNTY	INDEX CRIMES		DRUG RELATED		ALCOHOL RELATED		TOTAL ARRESTS	
	JUVENILE	ADULT	JUVENILE	ADULT	JUVENILE	ADULT	JUVENILE	ADULT
ROGER MILLS COUNTY	0	6	0	8	0	25	1	62
ROGERS COUNTY	39	111	16	263	22	718	132	1,778
SEMINOLE COUNTY	10	86	5	134	13	470	62	1,283
SEQUOYAH COUNTY	71	249	32	661	35	839	247	2,682
STEPHENS COUNTY	20	103	23	151	17	457	148	1,985
TEXAS COUNTY	19	56	3	30	6	158	110	506
TILLMAN COUNTY	13	22	5	70	6	50	60	243
TULSA COUNTY	1,942	3,726	474	3,788	232	7,669	4,474	23,962
WAGONER COUNTY	59	104	47	194	21	416	201	1,773
WASHINGTON COUNTY	107	186	34	245	20	415	297	2,858
WASHITA COUNTY	8	11	0	39	0	76	16	153
WOODS COUNTY	0	12	8	58	0	155	9	278
WOODWARD COUNTY	15	75	10	80	16	341	167	1,470
GRAND TOTAL	5,149	15,515	2,023	20,301	1,661	45,226	21,463	140,868

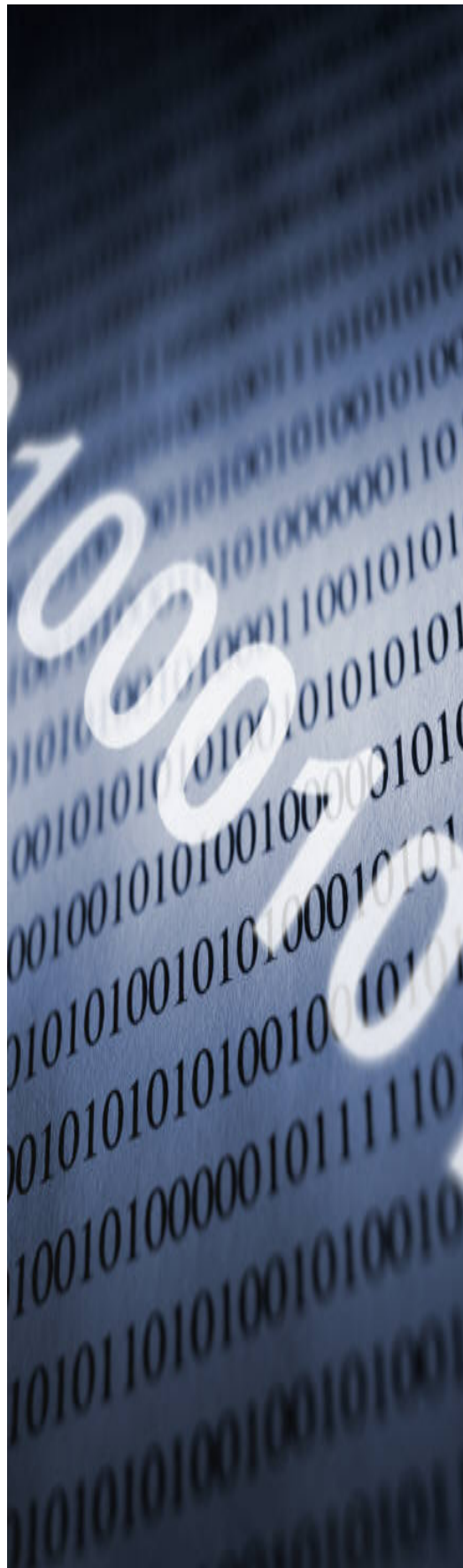

VI

LAW ENFORCEMENT OFFICERS KILLED OR ASSAULTED



OKLAHOMA STATE BUREAU OF INVESTIGATION

OFFICERS KILLED OR ASSAULTED

The Oklahoma Uniform Crime Reporting Program requires the collection of statistical information relating to law enforcement officers killed in the line of duty and the number assaulted while on duty.

Zero (0) officers were killed in 2007 as the result of a felonious act.

Zero (0) officers were killed in 2007 as the result of an accident or negligent act.

A total of 1,016 assaults was reported on state, county, and municipal law enforcement officers in Oklahoma in 2007. This represents a 4.5% increase from the 2006 total.

OFFICER ASSIGNMENT INFORMATION

TYPE OF ASSIGNMENT		YEAR	NUMBER ASSAULTED	% CHANGE	% DISTRIBUTION
TWO MAN VEHICLE		2007	37	0.0	3.6
		2006	37	+12.1	3.8
		2005	33	+43.5	3.4
ONE MAN VEHICLE	ALONE	2007	202	+4.7	19.9
		2006	193	-4.9	19.9
		2005	203	0.0	20.7
	ASSISTED	2007	650	+5.2	64.0
		2006	618	+4.0	63.6
		2005	594	+8.0	60.4
DETECTIVE	ALONE	2007	5	0.0	0.5
		2006	5	-66.7	0.5
		2005	15	+25.0	1.5
	ASSISTED	2007	22	-18.5	2.2
		2006	27	-25.0	2.8
		2005	36	+80.0	3.7
OTHER	ALONE	2007	26	+13.0	2.6
		2006	23	-30.3	2.4
		2005	33	+43.5	3.4
	ASSISTED	2007	74	+7.2	7.3
		2006	69	0.0	7.1
		2005	69	+4.5	7.0
TOTAL		2007	1,016	+4.5	100.0
		2006	972	-1.1	100.0
		2005	983	+9.6	100.0

OKLAHOMA STATE BUREAU OF INVESTIGATION

OFFICER ASSAULTS BY ACTIVITY

CIRCUMSTANCES	YEAR	NUMBER ASSAULTED	% CHANGE	% DISTRIBUTION
DISTURBANCE CALL	2007	355	-6.6	34.9
	2006	380	+2.7	39.1
	2005	370	+25.4	37.6
BURGLARY IN PROGRESS	2007	32	+52.4	3.1
	2006	21	+23.5	2.2
	2005	17	0.0	1.7
ROBBERY IN PROGRESS	2007	4	-20.0	0.4
	2006	5	0.0	0.5
	2005	5	+150.0	0.5
ATTEMPTING OTHER ARREST	2007	110	0.0	10.8
	2006	110	-20.3	11.3
	2005	138	-8.0	14.0
CIVIL DISORDER	2007	7	+250.0	0.7
	2006	2	-60.0	0.2
	2005	5	0.0	0.5
HANDLING, TRANSPORTING PRISONER	2007	126	+31.3	12.4
	2006	96	-26.2	9.9
	2005	130	+20.4	13.2
INVESTIGATING SUSPICIOUS PERSON OR CIRCUMSTANCES	2007	77	+1.3	7.6
	2006	76	-7.3	7.8
	2005	82	+41.4	8.3
AMBUSH-NO WARNING	2007	7	-30.0	0.7
	2006	10	+150.0	1.0
	2005	4	+33.3	0.4
MENTALLY DERANGED	2007	25	+108.3	2.5
	2006	12	-7.7	1.2
	2005	13	-45.8	1.3
TRAFFIC PURSUITS AND STOPS	2007	147	-3.9	14.5
	2006	153	+31.9	15.7
	2005	116	-4.9	11.8
ALL OTHER	2007	126	+17.8	12.4
	2006	107	+3.9	11.0
	2005	103	-8.8	10.5
TOTAL	2007	1,016	+4.5	100.0
	2006	972	-1.1	100.0
	2005	983	+9.6	100.0

OKLAHOMA STATE BUREAU OF INVESTIGATION

OFFICER ASSAULTS BY TIME

TIME	YEAR	NUMBER ASSAULTED	% CHANGE	% DISTRIBUTION
12 A.M. - 2 A.M.	2007	174	+18.4	17.1
	2006	147	-1.3	15.1
	2005	149	-8.6	15.2
2 A.M. - 4 A.M.	2007	94	+2.2	9.3
	2006	92	+22.7	9.5
	2005	75	0.0	7.6
4 A.M. - 6 A.M.	2007	40	-2.4	3.9
	2006	41	+28.1	4.2
	2005	32	+18.5	3.3
6 A.M. - 8 A.M.	2007	21	-12.5	2.1
	2006	24	-7.7	2.5
	2005	26	+8.3	2.6
8 A.M. - 10 A.M.	2007	24	-11.1	2.4
	2006	27	-22.9	2.8
	2005	35	0.0	3.6
10 A.M. - 12 P.M.	2007	44	0.0	4.3
	2006	44	+29.4	4.5
	2005	34	-15.0	3.5
12 P.M. - 2 P.M.	2007	37	-35.1	3.6
	2006	57	+18.8	5.9
	2005	48	-4.0	4.9
2 P.M. - 4 P.M.	2007	54	-21.7	5.3
	2006	69	-13.8	7.1
	2005	80	+50.9	8.1
4 P.M. - 6 P.M.	2007	87	+11.5	8.6
	2006	78	-11.4	8.0
	2005	88	+15.8	9.0
6 P.M. - 8 P.M.	2007	119	+11.2	11.7
	2006	107	-8.5	11.0
	2005	117	+23.2	11.9
8 P.M. - 10 P.M.	2007	140	+21.7	13.8
	2006	115	-10.2	11.8
	2005	128	+24.3	13.0
10 P.M. - 12 A.M.	2007	182	+6.4	17.9
	2006	171	0.0	17.6
	2005	171	+9.6	17.4
TOTAL	2007	1,016	+4.5	100.0
	2006	972	-1.1	100.0
	2005	983	+9.6	100.0

OKLAHOMA STATE BUREAU OF INVESTIGATION

OFFICER ASSAULTS BY WEAPON

WEAPON	YEAR	NUMBER ASSAULTED	% CHANGE	% DISTRIBUTION
FIREARMS	2007	49	+11.4	4.8
	2006	44	+10.0	4.5
	2005	40	-34.4	4.1
KNIFE, CUTTING INSTRUMENT	2007	13	-38.1	1.3
	2006	21	+50.0	2.2
	2005	14	-12.5	1.4
OTHER DANGEROUS WEAPON	2007	152	-2.6	15.0
	2006	156	+9.1	16.0
	2005	143	+28.8	14.5
HANDS, FISTS, FEET, ETC.	2007	802	+6.8	78.9
	2006	751	-4.5	77.3
	2005	786	+10.9	80.0
TOTAL	2007	1,016	+4.5	100.0
	2006	972	-1.1	100.0
	2005	983	+9.6	100.0

OFFICER INJURY INFORMATION

INJURY	YEAR	NUMBER ASSAULTED	% CHANGE	% DISTRIBUTION
WITHOUT INJURY	2007	870	+3.0	85.6
	2006	843	+8.6	86.7
	2005	776	+2.2	78.9
WITH INJURY	2007	146	+15.0	14.4
	2006	129	-37.7	13.3
	2005	207	+50.0	21.1
TOTAL	2007	1,016	+4.5	100.0
	2006	972	-1.1	100.0
	2005	983	+9.6	100.0

OKLAHOMA STATE BUREAU OF INVESTIGATION

LAW ENFORCEMENT EMPLOYEE DATA

Definition: Persons employed as full-time sworn officers and full-time civilian employees.

The figures below represent a compilation of forms sent to all reporting law enforcement agencies throughout the state on an annual basis.

With the exception of persons who perform guard or protection duties and who are not paid from police funds, i.e., school crossing guards, special officers, and merchant police, these figures reflect the number of full-time sworn personnel with full arrest power, including the chief, sheriff, commissioner, and superintendent. The figures do not include employees of the Oklahoma Highway Patrol, the Oklahoma State Bureau of Investigation, or those law enforcement agencies which do not contribute to the Uniform Crime Reporting Program.

Civilians include clerks, radio dispatchers, meter maids, stenographers, mechanics, etc., provided these persons are full-time employees of the agency. Neither employees who are compensated from a source other than police funds, nor those receiving salaries from federal grants are included. In 2007, Oklahoma's law enforcement rate was 2.7 employees per 1,000 inhabitants.

FULL-TIME LAW ENFORCEMENT AND CIVILIAN EMPLOYEES

	MALE	FEMALE	TOTAL
FULL-TIME SWORN LAW ENFORCEMENT OFFICERS	5,945	532	6,477
FULL-TIME CIVILIAN EMPLOYEES	1,375	1,951	3,326
TOTAL	7,320	2,483	9,803



VII

RURAL CRIME



OKLAHOMA STATE BUREAU OF INVESTIGATION

RURAL INDEX CRIME OFFENSES

Rural Crime has been defined for this publication as all index crimes reported by the county sheriffs' departments in all 77 counties, exclusive of the cities and towns that report directly to the Oklahoma State Bureau of Investigation.

RURAL VIOLENT CRIMES - A THREE-YEAR COMPARISON

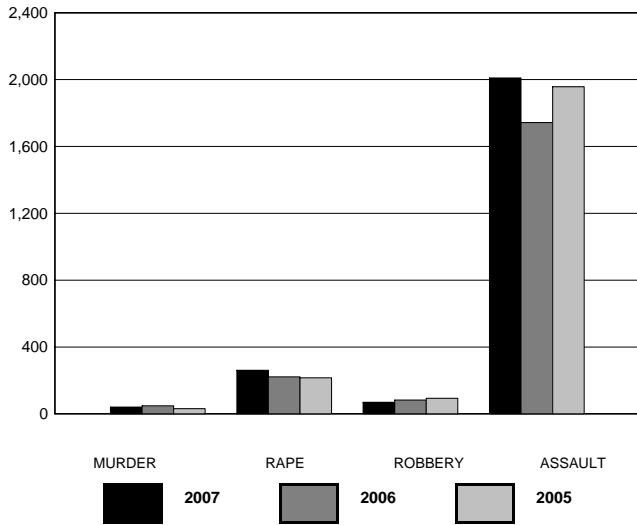

OFFENSE	2007	2006	2005
MURDER	41	48	31
RAPE	261	222	216
ROBBERY	69	83	93
ASSAULT	2,010	1,743	1,957
TOTAL	2,381	2,096	2,297

RURAL MURDER

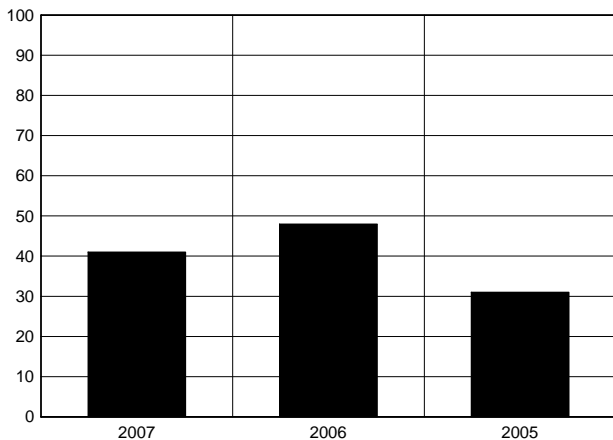

MURDER	2007	2006	2005
	41	48	31

RURAL RAPE

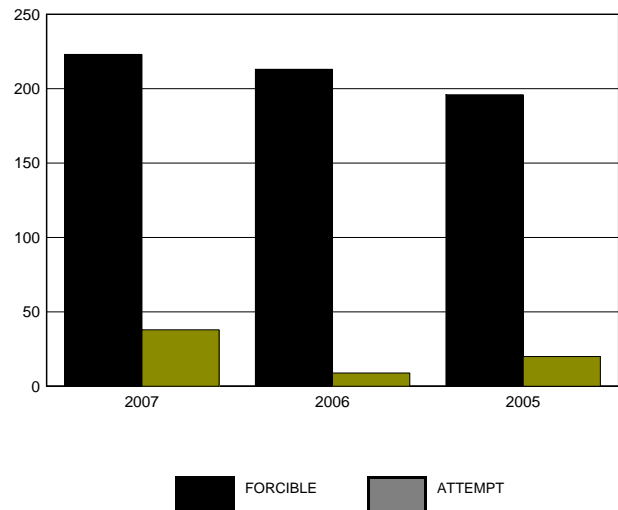

RAPE	2007	2006	2005
FORCIBLE	223	213	196
ATTEMPT	38	9	20

OKLAHOMA STATE BUREAU OF INVESTIGATION

RURAL ROBBERY BY WEAPON

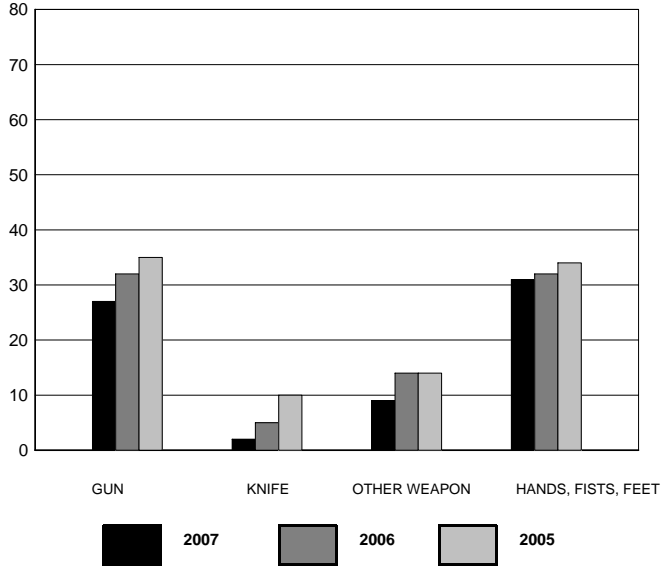

ROBBERY	2007	2006	2005
GUN	27	32	35
KNIFE	2	5	10
OTHER WEAPON	9	14	14
HANDS, FISTS, FEET	31	32	34
TOTAL	69	83	93

RURAL AGGRAVATED ASSAULT BY WEAPON

ASSAULT	2007	2006	2005
GUN	259	234	265
KNIFE	214	220	182
OTHER WEAPON	557	546	578
HANDS, FISTS, FEET	980	743	932
TOTAL	2,010	1,743	1,957

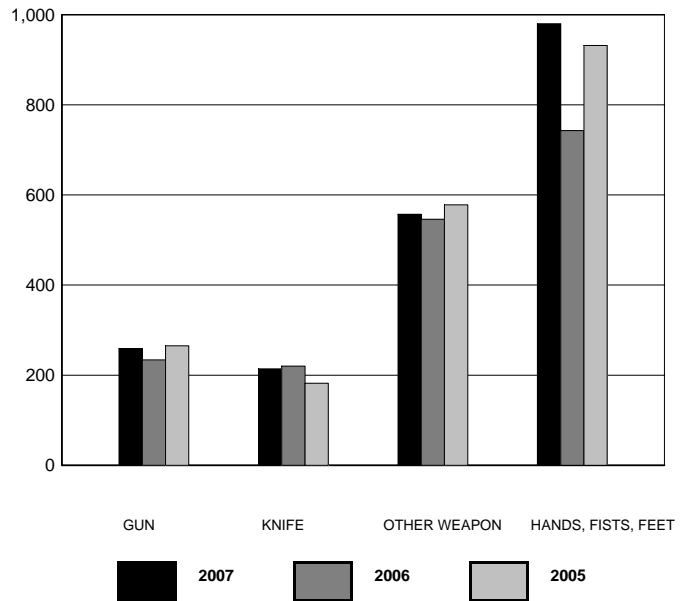

OKLAHOMA STATE BUREAU OF INVESTIGATION

RURAL NON-VIOLENT CRIMES (WITH ARSON) - A THREE-YEAR COMPARISON

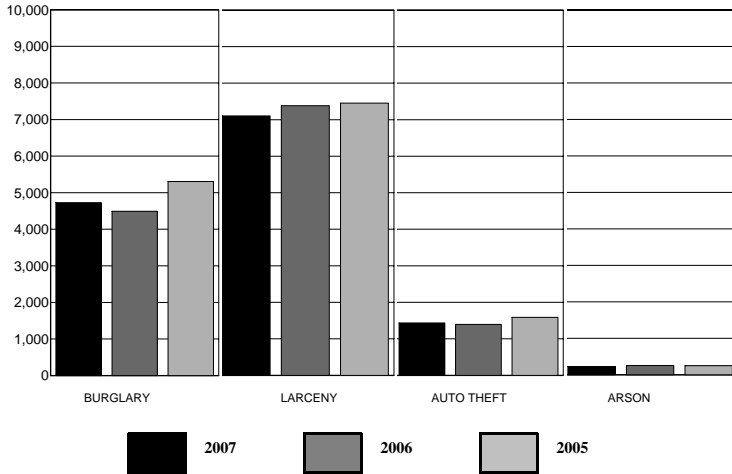

OFFENSE	2007	2006	2005
BURGLARY	4,727	4,492	5,306
LARCENY	7,102	7,386	7,455
AUTO THEFT	1,435	1,396	1,588
ARSON	223	249	248
TOTAL	13,487	13,523	14,597

RURAL PROPERTY STOLEN AND RECOVERED TYPE AND VALUE

CATEGORY	VALUE STOLEN	VALUE RECOVERED
Currency	1,401,442	45,716
Jewelry	1,551,308	68,360
Clothing	158,386	54,265
Vehicles	11,521,429	4,531,827
Office Equipment	334,834	24,409
TV, Radios, etc.	1,294,814	39,209
Firearms	1,098,941	63,390
Household Items	889,017	16,545
Consumable Goods	317,968	4,653
Livestock	931,075	44,450
Miscellaneous	16,365,679	1,214,251
TOTAL	35,864,893	6,107,075

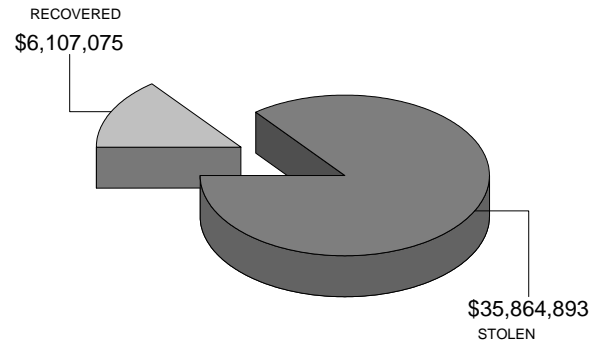

OKLAHOMA STATE BUREAU OF INVESTIGATION

RURAL BURGLARY BY TYPE

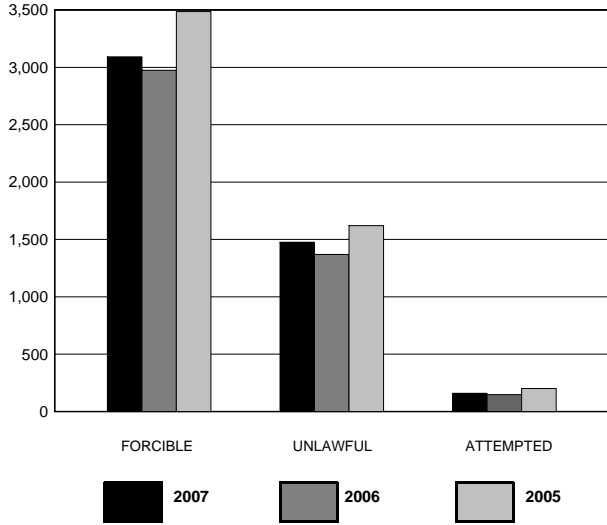

OFFENSE	2007	2006	2005
FORCIBLE	3,092	2,975	3,486
UNLAWFUL	1,476	1,370	1,620
ATTEMPTED	159	147	200
TOTAL	4,727	4,492	5,306

RURAL BURGLARY BY TIME OF DAY

RESIDENCE

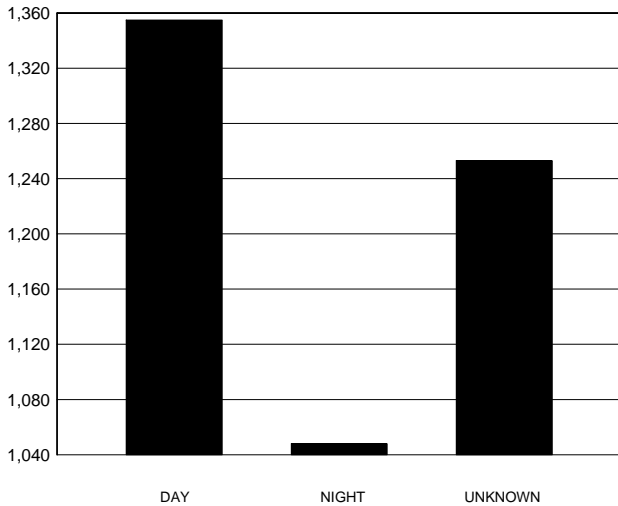

DAY	NIGHT	UNKNOWN
1,355	1,048	1,253

NON-RESIDENCE

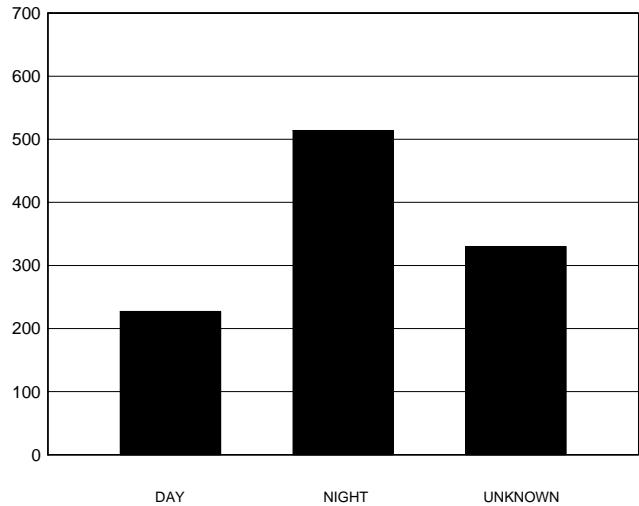

DAY	NIGHT	UNKNOWN
227	514	330

OKLAHOMA STATE BUREAU OF INVESTIGATION

RURAL LARCENY BY VALUE

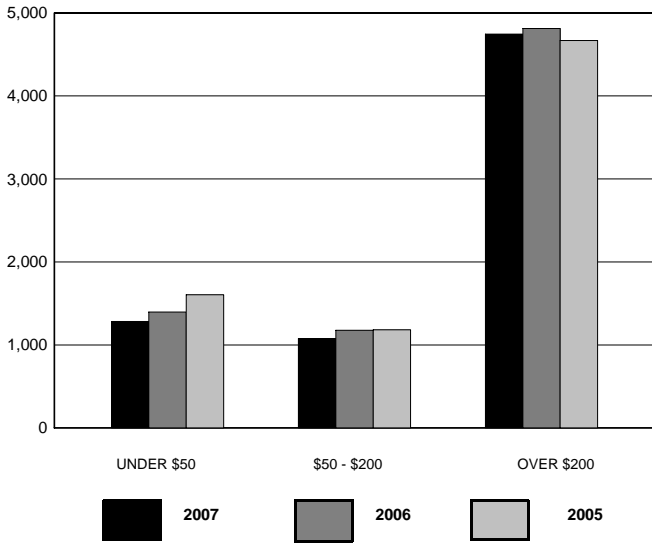

VALUE	2007	2006	2005
UNDER \$50	1,282	1,397	1,605
\$50 - \$200	1,076	1,176	1,182
OVER \$200	4,744	4,813	4,668
TOTAL	7,102	7,386	7,455

RURAL MOTOR VEHICLE THEFT BY TYPE

TYPE	2007	2006	2005
AUTOS	565	569	660
TRUCKS	478	497	532
OTHER	392	330	396
TOTAL	1,435	1,396	1,588

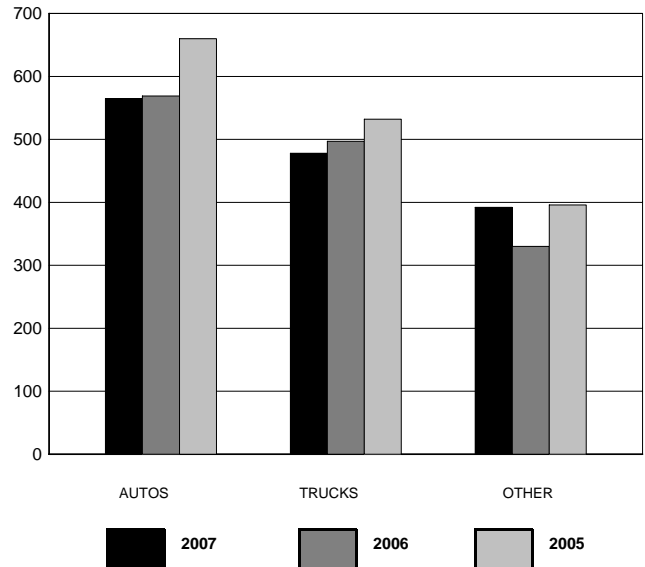

VIII

DOMESTIC ABUSE AND HATE/BIAS CRIME



OKLAHOMA STATE BUREAU OF INVESTIGATION

DOMESTIC ABUSE

Definition: Threatening, causing or attempting to cause serious physical harm between family or household members.

Domestic Abuse includes such offenses as murder, sex crimes, assault, and assault and battery. Family or household members are defined as spouses, former spouses, present spouses of former spouses, parents, foster parents, children, persons otherwise related by blood or marriage, or living in the same household or who formerly lived in the same household. Also included in this category are persons in dating relationships (defined as courtships or engagement relationships) or someone with whom they had a child. It also includes the elderly and handicapped.

YEAR	TOTAL
1998	21,435
1999	21,211
2000	22,065
2001	23,687
2002	25,157
2003	23,773
2004	24,542
2005	25,893
2006	24,105
2007	23,400

ANALYSIS
MOST COMMON:
OFFENSE: ASSAULT & BATTERY
DAY OF WEEK: SUNDAY
TIME OF DAY: 0001 - 0100

Domestic abuse reports have increased by 9.2% between 1998 and 2007.

DOMESTIC ABUSE BY OFFENSE

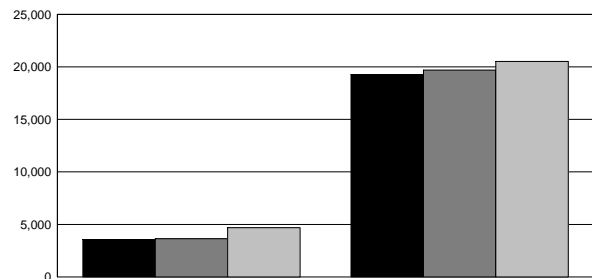
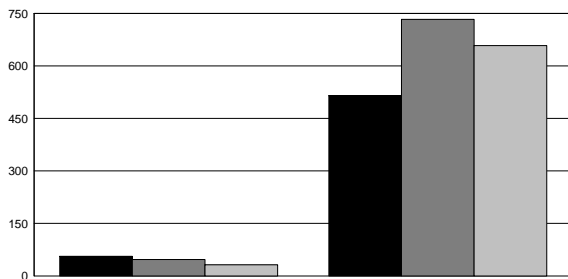

	MURDER	SEX CRIMES	ASSAULT	ASSAULT & BATTERY
2007	56	515	3,569	19,260
2006	47	733	3,635	19,690
2005	32	658	4,687	20,516

2007
 2006
 2005

OKLAHOMA STATE BUREAU OF INVESTIGATION

DOMESTIC ABUSE BY TIME OF DAY

2007

TIME OF DAY	MURDER	SEX CRIMES	ASSAULT	ASSAULT & BATTERY	TOTAL
0001 - 0100	8	56	198	1,397	1,659
0101 - 0200	1	16	146	834	997
0201 - 0300	2	10	107	700	819
0301 - 0400	1	5	75	488	569
0401 - 0500	1	7	43	364	415
0501 - 0600	4	3	33	255	295
0601 - 0700	0	6	46	240	292
0701 - 0800	2	9	71	374	456
0801 - 0900	2	25	91	426	544
0901 - 1000	2	28	120	499	649
1001 - 1100	2	22	138	619	781
1101 - 1200	5	34	165	680	884
1201 - 1300	4	22	159	694	879
1301 - 1400	2	42	164	723	931
1401 - 1500	0	22	192	756	970
1501 - 1600	3	29	177	903	1,112
1601 - 1700	1	35	194	971	1,201
1701 - 1800	1	15	206	1,065	1,287
1801 - 1900	3	22	211	1,062	1,298
1901 - 2000	4	25	215	1,137	1,381
2001 - 2100	2	23	227	1,222	1,474
2101 - 2200	2	16	230	1,339	1,587
2201 - 2300	3	21	212	1,331	1,567
2301 - 2400	1	22	149	1,181	1,353
TOTAL	56	515	3,569	19,260	23,400

OKLAHOMA STATE BUREAU OF INVESTIGATION

DOMESTIC ABUSE BY DAY OF WEEK

DAY OF WEEK	YEAR	MURDER	SEX CRIMES	ASSAULT	ASSAULT & BATTERY	TOTAL
SUNDAY	2007	6	55	581	3,320	3,962
	2006	9	89	610	3,333	4,041
	2005	7	67	824	3,363	4,261
MONDAY	2007	6	75	480	2,667	3,228
	2006	7	112	523	2,596	3,238
	2005	5	111	567	2,764	3,447
TUESDAY	2007	13	71	456	2,585	3,125
	2006	7	133	492	2,711	3,343
	2005	5	110	635	2,800	3,550
WEDNESDAY	2007	8	78	440	2,452	2,978
	2006	2	104	513	2,579	3,198
	2005	4	95	595	2,705	3,399
THURSDAY	2007	4	89	515	2,373	2,981
	2006	11	110	468	2,481	3,070
	2005	4	104	607	2,578	3,293
FRIDAY	2007	10	91	501	2,655	3,257
	2006	7	94	488	2,613	3,202
	2005	2	87	655	2,809	3,553
SATURDAY	2007	9	56	596	3,208	3,869
	2006	4	91	541	3,377	4,013
	2005	5	84	804	3,497	4,390
TOTAL	2007	56	515	3,569	19,260	23,400
	2006	47	733	3,635	19,690	24,105
	2005	32	658	4,687	20,516	25,893

DOMESTIC ABUSE BY OFFENSE

CLASSIFICATION	YEAR	NUMBER OF OFFENSES	% CHANGE	% DISTRIBUTION
MURDER	2007	56	+19.1	0.2
	2006	47	+46.9	0.2
	2005	32	-40.7	0.1
SEX CRIMES	2007	515	-29.7	2.2
	2006	733	+11.4	3.0
	2005	658	+21.6	2.5
ASSAULT	2007	3,569	-1.8	15.3
	2006	3,635	-22.4	15.1
	2005	4,687	-1.6	18.1
ASSAULT & BATTERY	2007	19,260	-2.2	82.3
	2006	19,690	-4.0	81.7
	2005	20,516	+6.9	79.2
TOTAL	2007	23,400	-2.9	100.0
	2006	24,105	-6.9	100.0
	2005	25,893	+5.5	100.0

OKLAHOMA STATE BUREAU OF INVESTIGATION

HATE/BIAS CRIMES

Definition: A criminal offense committed against a person or property, which is motivated by the offender's bias against race, religion, ethnic/national origin, sexual orientation, or disability.

The following tables do not reflect all categories of Hate/Bias Crimes, only those reported in 2007.

TYPE OF OFFENSE	NUMBER OF OFFENSES	NUMBER OF VICTIMS
MURDER	1	1
AGGRAVATED ASSAULT	3	3
BURGLARY	1	1
ARSON	1	1
SIMPLE ASSAULT	11	12
INTIMIDATION	11	15
VANDALSIM	5	5
TOTAL	33	38

TYPE OF VICTIM	NUMBER BY INCIDENT
INDIVIDUAL	28
RELIGIOUS ORGANIZATION	2
TOTAL	30

NUMBER OF OFFENDERS	NUMBER BY INCIDENT
ONE	20
TWO	1
THREE	5
UNKNOWN	4
TOTAL	30

MOTIVATION ANTI-	NUMBER BY INCIDENT
WHITE	1
BLACK	18
ASIAN/PACIFIC ISLANDER	1
MULTI-RACIAL	2
HISPANIC	2
OTHER ETHNICITY	1
JEWISH	1
PROTESTANT	1
MALE HOMOSEXUAL	2
FEMALE HOMOSEXUAL	1
TOTAL	30

RACE OF OFFENDERS	NUMBER BY INCIDENT
WHITE	22
BLACK	1
AMERICAN INDIAN	3
UNKNOWN	4
TOTAL	30

LOCATION OF INCIDENT	NUMBER BY INCIDENT
BAR/NIGHT CLUB	2
CHURCH/SYNAGOGUE/TEMPLE	2
CONVENIENCE STORE	1
HIGHWAY/ROAD/ALLEY/STREET	2
JAIL/PRISON	1
PARKING LOT/GARAGE	2
RESIDENCE	12
RESTAURANT	1
SCHOOL/COLLEGE	6
SPECIALTY STORE	1
TOTAL	30

ANALYSIS
MOST COMMON
OFFENSE: SIMPLE ASSAULT/ INTIMIDATION
TYPE OF VICTIM: INDIVIDUAL
LOCATION: RESIDENCE
MOTIVATION: ANTI-BLACK
RACE OF OFFENDER: WHITE

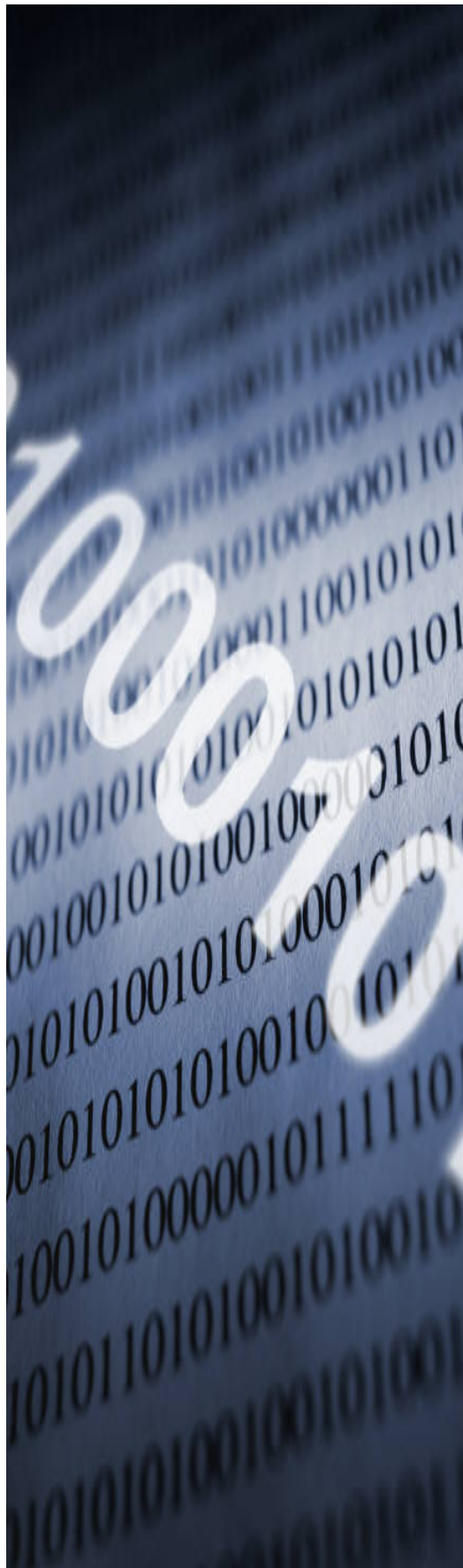

IX

**INDEX CRIME
OFFENSES
BY
CONTRIBUTOR**



INDEX CRIMES BY COUNTY

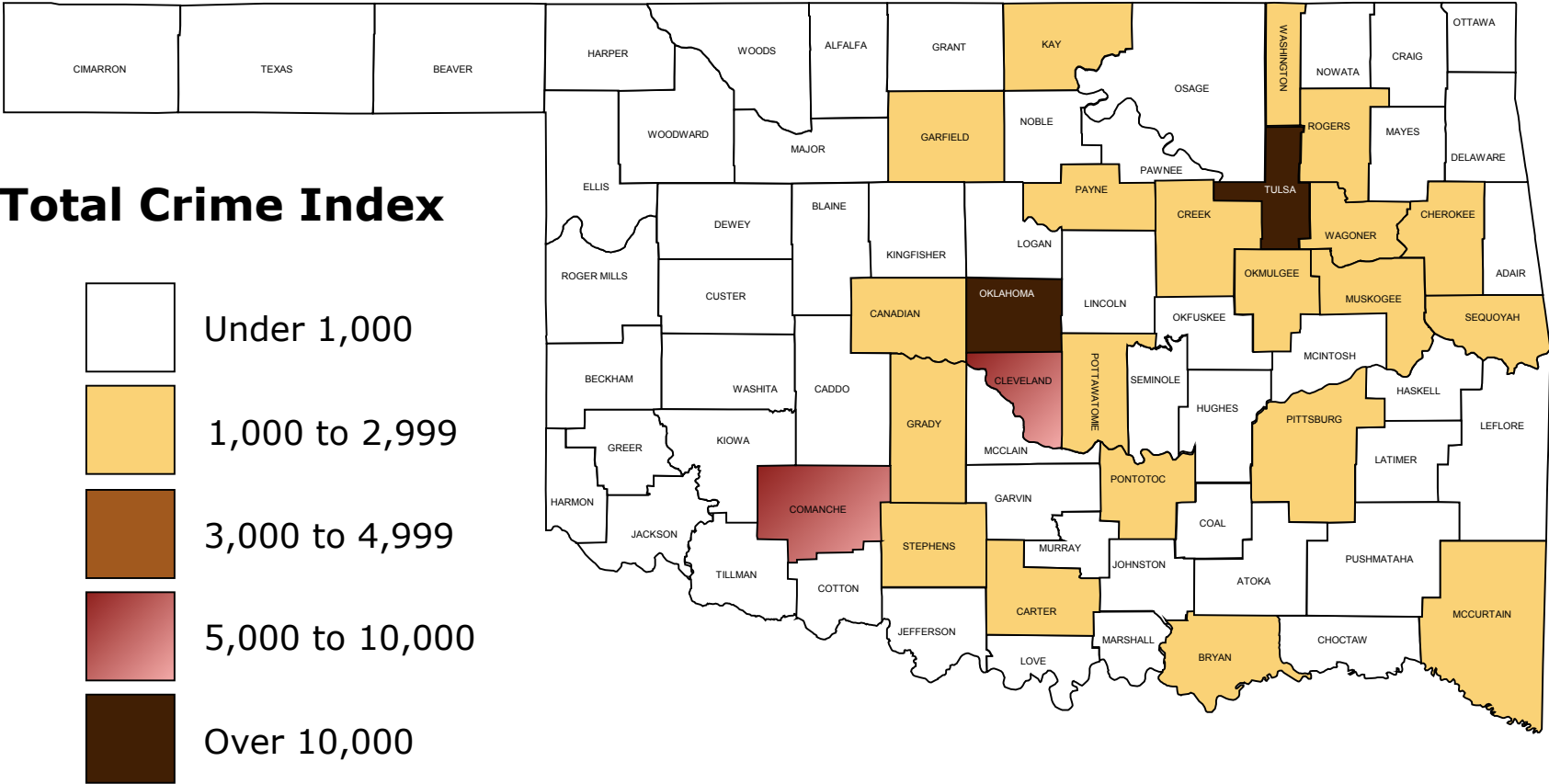

OKLAHOMA STATE BUREAU OF INVESTIGATION

CONTRIBUTORS

The following section sets forth a specific breakdown of index crime offenses by each contributing law enforcement agency for the years 2005, 2006, and 2007.

It must be remembered that the total index crime offenses reported are shown here, and the statistics include each month an agency reported. It should be noted that all agencies submitted reports in full for each year.

As is apparent, the delinquency of reports greatly hampers the Oklahoma Uniform Crime Reporting Program. In some states, crime trend data is only computed for those agencies that have a complete reporting record for the year or years. Others use estimated data for those agencies that did not submit reports for each month. The Oklahoma Uniform Crime Reporting Program employs the total number of offenses reported in its analysis as part of a continuing endeavor to provide complete crime statistics for the State of Oklahoma.

NOTE: The section is listed in alphabetical order by county and then in numerical order by the Originating Agency Identifier (ORI) assigned to reporting agencies within each county by the Federal Bureau of Investigation.

An alphabetical listing of all reporting agencies has been included in this publication; these agencies also have been cross-referenced to their respective counties.

It is our hope this will assist our users in locating specific agencies if the county is unknown.

POPULATION FIGURES

The population figures in this publication are used by the authority of the Federal Bureau of Investigation. Some communities have more growth than the average used by the FBI each year since a census is only taken each decade. This can have an influence on the crime rate per 1,000 population as shown in this section.

OKLAHOMA STATE BUREAU OF INVESTIGATION

ALPHABETICAL AGENCY LISTING

CITY	COUNTY
Achille	BRYAN
Ada	PONTOTOC
Agra	LINCOLN
Altus	JACKSON
Alva	WOODS
Anadarko	CADDO
Antlers	PUSHMATAHA
Apache	CADDO
Ardmore	CARTER
Arkoma	LEFLORE
Atoka	ATOKA
Barnsdall	OSAGE
Bartlesville	WASHINGTON
Beaver	BEAVER
Beggs	OKMULGEE
Bethany	OKLAHOMA
Bixby	TULSA
Blackwell	KAY
Blanchard	MCCLAIN
Boise City	CIMARRON
Boley	OKFUSKEE
Bristow	CREEK
Broken Arrow	TULSA
Broken Bow	MCCURTAIN
Buffalo	HARPER
Caddo	BRYAN
Calera	BRYAN
Cameron University	COMANCHE

CITY	COUNTY
Capitol Patrol	OKLAHOMA
Carnegie	CADDO
Catoosa	ROGERS
Chandler	LINCOLN
Checotah	MCINTOSH
Chelsea	ROGERS
Cherokee	ALFALFA
Chickasha	GRADY
Choctaw	OKLAHOMA
Chouteau	MAYES
Claremore	ROGERS
Clayton	PUSHMATAHA
Cleveland	PAWNEE
Clinton	CUSTER
Coalgate	COAL
Colbert	BRYAN
Collinsville	TULSA
Comanche	STEPHENS
Cordell	WASHITA
Coweta	WAGONER
Crescent	LOGAN
Cushing	PAYNE
Davenport	LINCOLN
Davis	MURRAY
Del City	OKLAHOMA
Dewey	WASHINGTON
Drumright	CREEK
Duncan	STEPHENS

CITY	COUNTY
Durant	BRYAN
East Central University Police Dept.	PONTOTOC
Edmond	OKLAHOMA
El Reno	CANADIAN
Elk City	BECKHAM
Enid	GARFIELD
Erick	BECKHAM
Eufaula	MCINTOSH
Fairfax	OSAGE
Fairview	MAJOR
Fort Gibson	MUSKOGEE
Frederick	TILLMAN
Geary	BLAINE
Glenpool	TULSA
Goodwell	TEXAS
Granite	GREER
Grove	DELAWARE
Guthrie	LOGAN
Guymon	TEXAS
Harrah	OKLAHOMA
Hartshome	PITTSBURG
Haskell	MUSKOGEE
Heraldton	CARTER
Heavener	LEFLORE
Henryetta	OKMULGEE
Hinton	CADDO
Hobart	KIOWA
Holdenville	HUGHES

OKLAHOMA STATE BUREAU OF INVESTIGATION

CITY	COUNTY
Hollis	HARMON
Hominy	OSAGE
Hooker	TEXAS
Hugo	CHOCTAW
Hulbert	CHEROKEE
Hydro	CADDO
Idabel	MCCURTAIN
Inola	ROGERS
Jay	DELAWARE
Jenks	TULSA
Jenks Public Schools	TULSA
Jones	OKLAHOMA
Kingfisher	KINGFISHER
Kingston	MARSHALL
Konawa	SEMINOLE
Krebs	PITTSBURG
Lawton	COMANCHE
Lexington	CLEVELAND
Lindsay	GARVIN
Locust Grove	MAYES
Lone Grove	CARTER
Luther	OKLAHOMA
Madill Campus	MARSHALL
Madill	MARSHALL
Mangum	GREER
Mannford	CREEK
Marietta	LOVE
Marlow	STEPHENS

CITY	COUNTY
Maysville	GARVIN
McAlester	PITTSBURG
McAlester Public Schools Campus	PITTSBURG
McLoud	POTTAWATOMIE
Meeker	LINCOLN
Miami	OTTAWA
Midwest City	OKLAHOMA
Minco	GRADY
Moore	CLEVELAND
Mooreland	WOODWARD
Morris	OKMULGEE
Mountain View	KIOWA
Muldrow	SEQUOYAH
Murray State College	JOHNSTON
Muskogee	MUSKOGEE
Mustang	CANADIAN
NE Oklahoma A&M College	OTTAWA
NE State University	CHEROKEE
Newcastle	MCCLAIN
Newkirk	KAY
Nichols Hills	OKLAHOMA
Nicoma Park	OKLAHOMA
Noble	CLEVELAND
Norman	CLEVELAND
Norman Public Schools	CLEVELAND
Nowata	NOWATA
Oilton	CREEK
Okemah	OKFUSKEE

CITY	COUNTY
Okla State Univ/Okmulgee	OKMULGEE
Okla State Univ/Tulsa	TULSA
Okla Univ Health Sciences Center	OKLAHOMA
Oklahoma City	OKLAHOMA
Oklahoma State University	PAYNE
Okmulgee	OKMULGEE
Oologah	ROGERS
Owasso	TULSA
Pauls Valley	GARVIN
Pawhuska	OSAGE
Pawnee	PAWNEE
Perkins	PAYNE
Perry	NOBLE
Piedmont	CANADIAN
Pocola	LEFLORE
Ponca City	KAY
Porum	MUSKOGEE
Poteau	LEFLORE
Prague	LINCOLN
Pryor	MAYES
Purcell	MCCLAIN
Putnam City Campus	OKLAHOMA
Ringling	JEFFERSON
Rogers State University	ROGERS
Roland	SEQUOYAH
Rush Springs	GRADY
SE OSU	BRYAN
SW OSU	CUSTER

OKLAHOMA STATE BUREAU OF INVESTIGATION

CITY	COUNTY
Sallisaw	SEQUOYAH
Sand Springs	TULSA
Sapulpa	CREEK
Sayre	BECKHAM
Seiling	DEWEY
Seminole	SEMINOLE
Seminole State College	SEMINOLE
Shawnee	POTTAWATOMIE
Skiatook	TULSA
Snyder	KIOWA
Spencer	OKLAHOMA
Spiro	LEFLORE
Stigler	HASKELL
Stillwater	PAYNE
Stilwell	ADAIR
Stratford	GARVIN
Stringtown	ATOKA
Stroud	LINCOLN
Sulphur	MURRAY
Tahlequah	CHEROKEE
Talihina	LEFLORE
Tecumseh	POTTAWATOMIE
Texhoma	TEXAS
Tishomingo	JOHNSTON
Tonkawa	KAY
Tulsa Community College	TULSA
Tulsa	TULSA
Tushka	ATOKA

CITY	COUNTY
Tuttle	GRADY
University of Central Oklahoma	OKLAHOMA
University of Oklahoma	CLEVELAND
Valliant	MCCURTAIN
Vian	SEQUOYAH
Village	OKLAHOMA
Vinita	CRAIG
Wagoner	WAGONER
Walters	COTTON
Warner	MUSKOGEE
Warr Acres	OKLAHOMA
Watonga	BLAINE
Waukomis	GARFIELD
Waurika	JEFFERSON
Waynoka	WOODS
Weatherford	CUSTER
Weleetka	OKFUSKEE
Westville	ADAIR
Wetumka	HUGHES
Wewoka	SEMINOLE
Wilburton	LATIMER
Wilson	CARTER
Woodward	WOODWARD
Wright City	MCCURTAIN
Wynnewood	GARVIN
Yale	PAYNE
Yukon	CANADIAN

OKLAHOMA STATE BUREAU OF INVESTIGATION

AGENCY	YEAR	POPULATION	TOTAL CRIME INDEX	CRIME RATE PER 1000	MURDER	RAPE	ROBBERY	FELONIOUS ASSAULT	BREAKING & ENTERING	LARCENY	MOTOR VEHICLE THEFT	ARSON
Adair County Sheriff's Office 00100	2007	17,382	198	11.39	1	3		54	65	42	33	8
	2006	17,012	214	12.58		8		23	51	97	35	4
	2005	16,727	226	13.51		7		14	74	94	37	14
Stilwell Police Department 00101	2007	3,551	342	96.31		1	1	5	69	253	13	1
	2006	3,503	129	36.83			1	5	8	108	7	
	2005	3,440	144	41.86			1	11	18	110	4	1
Westville Police Department 00102	2007	1,687	76	45.05			1	11	15	47	2	
	2006	1,667	126	75.58		2		15	14	88	7	
	2005	1,640	144	87.80		2		21	25	87	9	1
ADAIR COUNTY	2007	22,620	616	27.23	1	4	2	70	149	342	48	9
	2006	22,182	469	21.14		10	1	43	73	293	49	4
	2005	21,807	514	23.57		9	1	46	117	291	50	16
Alfalfa County Sheriff's Office 00200	2007	4,201	28	6.67				4	7	13	4	1
	2006	4,278	55	12.86		1		3	10	39	2	1
	2005	4,325	42	9.71		1			14	25	2	
Cherokee Police Department 00201	2007	1,445	7	4.84					6	1		
	2006	1,498	11	7.34				4	2	5		
	2005	1,525	9	5.90					6	3		
ALFALFA COUNTY	2007	5,646	35	6.20				4	13	14	4	1
	2006	5,776	66	11.43		1		7	12	44	2	1
	2005	5,850	51	8.72		1			20	28	2	
Atoka County Sheriff's Office 00300	2007	10,669	140	13.12		4	1	13	29	78	15	
	2006	10,732	134	12.49		3		13	36	75	7	4
	2005	10,537	107	10.15			1	5	32	59	10	3
Atoka Police Department 00301	2007	3,044	125	41.06		3		4	37	75	6	1
	2006	3,071	134	43.63		2	1	11	34	81	5	1
	2005	3,045	135	44.33		1	2	9	37	81	5	2

OKLAHOMA STATE BUREAU OF INVESTIGATION

AGENCY	YEAR	POPULATION	TOTAL CRIME INDEX	CRIME RATE PER 1000	MURDER	RAPE	ROBBERY	FELONIOUS ASSAULT	BREAKING & ENTERING	LARCENY	MOTOR VEHICLE THEFT	ARSON
Stringtown Police Department 00308	2007	413	8	19.37				1	1	5	1	
	2006	416	5	12.02					2	3		
	2005	411	15	36.50		1		5	3	6		
Tushka Police Department 00309	2007	363	4	11.02					2	2		
	2006	365	2	5.48				1			1	
	2005	360	13	36.11			1		10	2		
ATOKA COUNTY	2007	14,489	277	19.12		7	1	18	69	160	22	1
	2006	14,584	275	18.86		5	1	25	72	159	13	5
	2005	14,353	270	18.81		2	4	19	82	148	15	5
Beaver County Sheriff's Office 00400	2007	3,924	47	11.98	1	3		2	6	32	3	
	2006	4,000	64	16.00				7	16	35	6	
	2005	4,059	69	17.00		3		4	23	32	7	2
Beaver Police Department 00402	2007	1,378	19	13.79				1	9	9		
	2006	1,426	31	21.74			1	2	11	17		
	2005	1,453	39	26.84				5	6	26	2	
BEAVER COUNTY	2007	5,302	66	12.45	1	3		3	15	41	3	
	2006	5,426	95	17.51			1	9	27	52	6	
	2005	5,512	108	19.59		3		9	29	58	9	2
Beckham County Sheriff's Office 00500	2007	5,489	85	15.49		1	1	7	20	47	9	4
	2006	5,348	88	16.45				7	29	41	11	
	2005	4,167	80	19.20		1	1	11	27	32	8	2
Elk City Police Department 00501	2007	11,079	263	23.74		1	2	15	40	192	13	
	2006	10,838	190	17.53		2		3	12	166	7	
	2005	10,514	227	21.59			1	5	31	172	18	
Erick Police Department 00502	2007	Reported Through the County SO										
	2006	Reported Through the County SO										
	2005	1,024	8	7.81				1	1	6		

OKLAHOMA STATE BUREAU OF INVESTIGATION

AGENCY	YEAR	POPULATION	TOTAL CRIME INDEX	CRIME RATE PER 1000	MURDER	RAPE	ROBBERY	FELONIOUS ASSAULT	BREAKING & ENTERING	LARCENY	MOTOR VEHICLE THEFT	ARSON
Sayre Police Department 00503	2007	2,743	87	31.72		1		9	20	53	4	12
	2006	2,861	71	24.82		3	1	3	9	47	8	1
	2005	3,776	75	19.86			1	6	14	49	5	2
BECKHAM COUNTY	2007	19,311	435	22.53		3	3	31	80	292	26	16
	2006	19,047	349	18.32		5	1	13	50	254	26	1
	2005	19,481	390	20.02		1	3	23	73	259	31	4
Blaine County Sheriff's Office 00600	2007	5,807	48	8.27		1		5	8	27	7	1
	2006	5,945	76	12.78			1	10	27	38		1
	2005	5,918	33	5.58	1	2		5	8	16	1	1
Watonga Police Department 00601	2007	5,807	93	16.02				7	25	54	7	
	2006	5,637	86	15.26				11	13	54	8	
	2005	4,061	87	21.42				7	14	58	8	
Geary Police Department 00605	2007	1,239	49	39.55		1		6	13	28	1	
	2006	1,301	41	31.51				12	5	22	2	
	2005	1,299	59	45.42		1		11	13	32	2	1
BLAINE COUNTY	2007	12,853	190	14.78		2		18	46	109	15	1
	2006	12,883	203	15.76			1	33	45	114	10	1
	2005	11,278	179	15.87	1	3		23	35	106	11	2
Bryan County Sheriff's Office 00700	2007	19,240	431	22.40	1	6		58	162	159	45	2
	2006	18,820	389	20.67	1	12	3	45	135	142	51	9
	2005	18,746	407	21.71	1	14	3	51	162	138	38	
Durant Police Department 00701	2007	15,177	945	62.27	2	13	4	35	203	617	71	5
	2006	14,926	775	51.92		10	11	35	193	474	52	1
	2005	14,882	1,243	83.52		12	8	44	324	757	98	3
Achille Police Department 00702	2007	530	18	33.96	1			2	5	9	1	
	2006	525	16	30.48				6	3	7		
	2005	524	28	53.44				5	7	14	2	2

OKLAHOMA STATE BUREAU OF INVESTIGATION

AGENCY	YEAR	POPULATION	TOTAL CRIME INDEX	CRIME RATE PER 1000	MURDER	RAPE	ROBBERY	FELONIOUS ASSAULT	BREAKING & ENTERING	LARCENY	MOTOR VEHICLE THEFT	ARSON
Caddo Police Department 00709	2007	982	26	26.48			1	4	10	11		1
	2006	974	28	28.75			1	7	15	5		
	2005	971	26	26.78			1	3	10	9	3	1
Calera Police Department 00710	2007	1,817	49	26.97			1	2	16	29	1	
	2006	1,800	50	27.78		1		9	17	23		
	2005	1,795	70	39.00		2		6	18	40	4	1
Colbert Police Department 00713	2007	1,115	25	22.42		1		3	12	9		
	2006	1,104	38	34.42			1	3	13	19	2	
	2005	1,101	40	36.33				8	10	20	2	
SE OSU Police * 00726	2007	6,062	49	8.08				2	18	28	1	1
	2006	6,851	45	6.57					8	36	1	
	2005	5,531	34	6.15					4	28	2	2
BRYAN COUNTY	2007	38,861	1,543	39.71	4	20	6	106	426	862	119	9
	2006	38,149	1,341	35.15	1	23	16	105	384	706	106	10
	2005	38,019	1,848	48.61	1	28	12	117	535	1,006	149	9
Caddo County Sheriff's Office 00800	2007	17,605	276	15.68	1	1	1	20	64	148	41	1
	2006	17,664	318	18.00		4	3	64	76	132	39	5
	2005	17,597	440	25.00		2		129	106	160	43	6
Anadarko Police Department 00801	2007	6,519	456	69.95		1	4	42	125	266	18	20
	2006	6,642	412	62.03		2	3	38	98	240	31	20
	2005	6,608	549	83.08	1	1	7	47	151	309	33	19
Apache Police Department 00804	2007	1,583	56	35.38		1		8	20	25	2	
	2006	1,611	33	20.48		2		3	11	11	6	2
	2005	1,605	43	26.79	1		2	7	12	18	3	1
Carnegie Police Department 00808	2007	1,589	40	25.17				9	18	11	2	
	2006	1,617	40	24.74		1		9	13	12	5	
	2005	1,612	54	33.50			1	7	28	14	4	2

OKLAHOMA STATE BUREAU OF INVESTIGATION

AGENCY	YEAR	POPULATION	TOTAL CRIME INDEX	CRIME RATE PER 1000	MURDER	RAPE	ROBBERY	FELONIOUS ASSAULT	BREAKING & ENTERING	LARCENY	MOTOR VEHICLE THEFT	ARSON
Hinton Police Department 00815	2007	2,172	26	11.97					9	13	4	
	2006	2,202	25	11.35		1			4	17	3	
	2005	2,195	23	10.48					10	10	3	1
Hydro Police Department 00816	2007	1,034	25	24.18					10	13	2	1
	2006	1,054	16	15.18				1	5	9	1	
	2005	1,050	28	26.67				1	17	10		
CADDO COUNTY	2007	30,502	879	28.82	1	3	5	79	246	476	69	22
	2006	30,790	844	27.41		10	6	115	207	421	85	27
	2005	30,667	1,137	37.08	2	3	10	191	324	521	86	29
Canadian County Sheriff's Office 00900	2007	7,756	82	10.57		1		20	37	15	9	
	2006	7,345	94	12.80		4	1	16	43	17	13	
	2005	7,259	115	15.84		2	1	19	40	39	14	1
El Reno Police Department 00901	2007	16,221	636	39.21	2	4	7	55	158	381	29	7
	2006	16,239	625	38.49	1	7	14	57	176	339	31	10
	2005	16,062	536	33.37		6	8	33	142	314	33	13
Yukon Police Department 00902	2007	22,457	701	31.22	1	2	3	36	125	504	30	2
	2006	22,227	648	29.15		5	7	21	122	461	32	1
	2005	21,745	639	29.39		4	4	25	96	472	38	2
Mustang Police Department 00905	2007	16,960	586	34.55	1	2	5	41	78	433	26	6
	2006	16,027	543	33.88	1	7	1	44	91	354	45	2
	2005	15,273	511	33.46		4	4	49	90	349	15	1
Piedmont Police Department 00906	2007	5,233	53	10.13		3	1	9	13	27		1
	2006	4,708	66	14.02			1	9	17	37	2	
	2005	4,388	53	12.08				4	8	37	4	1
CANADIAN COUNTY	2007	68,627	2,058	29.99	4	12	16	161	411	1,360	94	16
	2006	66,546	1,976	29.69	2	23	24	147	449	1,208	123	13
	2005	64,727	1,854	28.64		16	17	130	376	1,211	104	18

OKLAHOMA STATE BUREAU OF INVESTIGATION

AGENCY	YEAR	POPULATION	TOTAL CRIME INDEX	CRIME RATE PER 1000	MURDER	RAPE	ROBBERY	FELONIOUS ASSAULT	BREAKING & ENTERING	LARCENY	MOTOR VEHICLE THEFT	ARSON
Carter County Sheriff's Office 01000	2007	13,736	215	15.65	3	1	2	42	46	111	10	8
	2006	13,488	204	15.12	3	2	8	41	37	95	18	2
	2005	13,448	227	16.88	3	4	3	30	57	112	18	1
Ardmore Police Department 01001	2007	24,663	1,517	61.51	3	17	25	196	341	860	75	2
	2006	24,494	1,624	66.30	1	14	19	239	313	959	79	4
	2005	24,509	1,683	68.67		11	27	222	320	1,046	57	6
Healdton Police Department 01010	2007	2,772	76	27.42		1		2	13	59	1	
	2006	2,802	49	17.49				3	16	24	6	
	2005	2,806	44	15.68				5	19	20		
Lone Grove Police Department 01011	2007	5,239	134	25.58	1		1	9	30	88	5	
	2006	5,120	133	25.98			1	10	19	95	8	1
	2005	5,013	129	25.73		1		8	25	89	6	2
Wilson Police Department 01017	2007	1,627	87	53.47				21	29	34	3	2
	2006	1,637	45	27.49				9	9	25	2	
	2005	1,636	53	32.40				12	12	25	4	
CARTER COUNTY	2007	48,037	2,029	42.24	7	19	28	270	459	1,152	94	12
	2006	47,541	2,055	43.23	4	16	28	302	394	1,198	113	7
	2005	47,412	2,136	45.05	3	16	30	277	433	1,292	85	9
Cherokee County Sheriff's Office 01100	2007	28,449	536	18.84	4	7	1	183	169	120	52	3
	2006	28,301	598	21.13	2	9	2	160	152	221	52	4
	2005	28,048	729	25.99	2	11	1	173	233	243	66	4
Tahlequah Police Department 01101	2007	16,491	791	47.97	2	10	8	45	183	483	60	1
	2006	16,217	661	40.76		11	5	26	153	409	57	1
	2005	15,818	860	54.37		12	12	5	210	564	57	
Hulbert Police Department 01105	2007	530	4	7.55				1		2	1	
	2006	538	4	7.43			2	1			1	
	2005	536	1	1.87						1		

OKLAHOMA STATE BUREAU OF INVESTIGATION

AGENCY	YEAR	POPULATION	TOTAL CRIME INDEX	CRIME RATE PER 1000	MURDER	RAPE	ROBBERY	FELONIOUS ASSAULT	BREAKING & ENTERING	LARCENY	MOTOR VEHICLE THEFT	ARSON
NE State University Police * 01110	2007	10,132	84	8.29		3	3	1	17	60		
	2006	10,400	81	7.79			1	2	19	57	2	
	2005	10,961	99	9.03				5	12	80	2	
CHEROKEE COUNTY	2007	45,470	1,415	31.12	6	20	12	230	369	665	113	4
	2006	45,056	1,344	29.83	2	20	10	189	324	687	112	5
	2005	44,402	1,689	38.04	2	23	13	183	455	888	125	4
Choctaw County Sheriff's Office 01200	2007	9,841	178	18.09	1	2	1	15	57	91	11	
	2006	9,862	175	17.74	1		2	45	56	58	13	2
	2005	9,952	158	15.88	1	2	1	26	53	61	14	4
Hugo Police Department 01201	2007	5,573	180	32.30			4	8	52	110	6	1
	2006	5,570	149	26.75	1		1	11	58	73	5	1
	2005	5,606	315	56.19	2	1	8	31	99	165	9	1
CHOCTAW COUNTY	2007	15,414	358	23.23	1	2	5	23	109	201	17	1
	2006	15,432	324	21.00	2		3	56	114	131	18	3
	2005	15,558	473	30.40	3	3	9	57	152	226	23	5
Cimarron County Sheriff's Office 01300	2007	1,493	3	2.01						2	1	
	2006	1,524	5	3.28				1		4		
	2005	1,553	8	5.15					3	3	2	
Boise City Police Department 01301	2007	1,284	15	11.68				1	7	6	1	
	2006	1,334	18	13.49					6	10	2	
	2005	1,364	10	7.33						10		
CIMARRON COUNTY	2007	2,777	18	6.48				1	7	8	2	
	2006	2,858	23	8.05				1	6	14	2	
	2005	2,917	18	6.17					3	13	2	
Cleveland County Sheriff's Office 01400	2007	17,012	331	19.46	1	6	3	34	101	163	23	4
	2006	15,986	421	26.34		8	3	33	163	177	37	2
	2005	16,061	413	25.71	1	11	1	29	150	182	39	5

OKLAHOMA STATE BUREAU OF INVESTIGATION

AGENCY	YEAR	POPULATION	TOTAL CRIME INDEX	CRIME RATE PER 1000	MURDER	RAPE	ROBBERY	FELONIOUS ASSAULT	BREAKING & ENTERING	LARCENY	MOTOR VEHICLE THEFT	ARSON
Moore Police Department 01401	2007	50,548	2,020	39.96	1	9	15	45	393	1,397	160	5
	2006	48,118	2,022	42.02		14	22	79	396	1,344	167	14
	2005	46,527	1,758	37.78		21	23	79	353	1,149	133	6
Norman Police Department 01402	2007	103,721	3,792	36.56	4	35	52	86	795	2,549	271	2
	2006	102,617	3,793	36.96	5	38	50	118	881	2,415	286	5
	2005	101,620	3,442	33.87		34	40	155	654	2,299	260	10
Lexington Police Department 01403	2007	2,071	41	19.80					7	33	1	
	2006	2,097	71	33.86				4	18	47	2	1
	2005	2,121	60	28.29				6	14	37	3	
Noble Police Department 01404	2007	5,638	94	16.67		1		2	34	53	4	2
	2006	5,567	130	23.35		2		2	33	81	12	1
	2005	5,418	115	21.23		1		7	26	74	7	4
University of Oklahoma Police * 01405	2007	37,860	323	8.53					38	273	12	
	2006	31,225	291	9.32		2	2		56	215	16	
	2005	33,463	314	9.38		2	5	3	47	245	12	
Norman Public Schools * 01408	2007	15,649	51	3.26					5	46		1
	2006	14,798	71	4.80				1	8	57	5	
	2005	14,470	40	2.76				1	1	38		
CLEVELAND COUNTY	2007	178,990	6,652	37.16	6	51	70	167	1,373	4,514	471	14
	2006	174,385	6,799	38.99	5	64	77	237	1,555	4,336	525	23
	2005	171,747	6,142	35.76	1	69	69	280	1,245	4,024	454	25
Coal County Sheriff's Office 01500	2007	3,777	90	23.83			1	7	17	61	4	
	2006	3,888	98	25.21	1			5	22	63	7	1
	2005	4,012	83	20.69				4	36	39	4	1
Coalgate Police Department 01501	2007	1,836	20	10.89		1		1	9	6	3	
	2006	1,906	23	12.07				2	5	14	2	
	2005	1,957	34	17.37		1	1	5	5	22		

OKLAHOMA STATE BUREAU OF INVESTIGATION

AGENCY	YEAR	POPULATION	TOTAL CRIME INDEX	CRIME RATE PER 1000	MURDER	RAPE	ROBBERY	FELONIOUS ASSAULT	BREAKING & ENTERING	LARCENY	MOTOR VEHICLE THEFT	ARSON
COAL COUNTY	2007	5,613	110	19.60		1	1	8	26	67	7	
	2006	5,794	121	20.88	1			7	27	77	9	1
	2005	5,969	117	19.60		1	1	9	41	61	4	1
Comanche County Sheriff's Office 01600	2007	22,152	227	10.25	1	5	3	8	63	127	20	1
	2006	22,391	143	6.39		2	2	21	44	65	9	2
	2005	22,454	267	11.89		3	2	35	69	132	26	4
Lawton Police Department 01601	2007	86,864	5,713	65.77	9	75	184	807	1,555	2,813	270	49
	2006	91,031	5,656	62.13	8	82	169	670	1,550	2,886	291	65
	2005	88,823	5,322	59.92	6	41	135	487	1,362	3,078	213	33
Cameron University Police Department * 01615	2007	6,712	23	3.43					1	20	2	
	2006	6,240	32	5.13						32		
	2005	6,750	26	3.85					2	24		
COMANCHE COUNTY	2007	109,016	5,963	54.70	10	80	187	815	1,619	2,960	292	50
	2006	113,422	5,831	51.41	8	84	171	691	1,594	2,983	300	67
	2005	111,277	5,615	50.46	6	44	137	522	1,433	3,234	239	37
Cotton County Sheriff's Office 01700	2007	3,956	20	5.06		1			8	11		
	2006	4,014	11	2.74				1	2	7	1	
	2005	3,958	29	7.33			1	3	11	12	2	1
Walters Police Department 01701	2007	2,548	35	13.74			1	1	21	12		
	2006	2,633	64	24.31	1	2		8	20	31	2	
	2005	2,601	47	18.07			1	14	12	19	1	
COTTON COUNTY	2007	6,504	55	8.46		1	1	1	29	23		
	2006	6,647	75	11.28	1	2		9	22	38	3	
	2005	6,559	76	11.59			2	17	23	31	3	1
Craig County Sheriff's Office 01800	2007	9,158	142	15.51		2		16	46	57	21	4
	2006	9,141	114	12.47		1		11	41	53	8	1
	2005	8,986	147	16.36		1	1	15	60	61	9	2

OKLAHOMA STATE BUREAU OF INVESTIGATION

AGENCY	YEAR	POPULATION	TOTAL CRIME INDEX	CRIME RATE PER 1000	MURDER	RAPE	ROBBERY	FELONIOUS ASSAULT	BREAKING & ENTERING	LARCENY	MOTOR VEHICLE THEFT	ARSON
Vinita Police Department 01801	2007	5,982	235	39.28		1	2	20	39	153	20	
	2006	6,070	216	35.58	1	1	1	12	47	147	7	2
	2005	5,990	180	30.05			1	12	51	106	10	2
CRAIG COUNTY	2007	15,140	377	24.90		3	2	36	85	210	41	4
	2006	15,211	330	21.69	1	2	1	23	88	200	15	3
	2005	14,976	327	21.83		1	2	27	111	167	19	4
Creek County Sheriff's Office 01900	2007	37,667	620	16.46	1	17	1	55	173	319	54	9
	2006	37,329	660	17.68	3	10		44	187	366	50	7
	2005	38,667	659	17.04		11	3	71	226	315	33	14
Bristow Police Department 01901	2007	4,402	226	51.34		1	3	10	46	148	18	2
	2006	4,436	193	43.51			2	5	41	139	6	
	2005	4,354	209	48.00		2	2	12	43	136	14	1
Drumright Police Department 01902	2007	2,890	51	17.65				1	9	37	4	
	2006	2,902	83	28.60		2		3	11	64	3	
	2005	2,905	88	30.29					12	68	8	2
Sapulpa Police Department 01903	2007	20,960	708	33.78	1	6	7	22	149	448	75	8
	2006	20,801	721	34.66		3	11	31	145	478	53	12
	2005	19,940	797	39.97	1	7	11	26	165	507	80	11
Mannford Police Department 01908	2007	2,787	47	16.86		1		5	10	28	3	
	2006	2,782	58	20.85		1		12	14	29	2	
	2005	2,241	68	30.34			1	2	10	48	7	1
Oilton Police Department 01911	2007	1,125	16	14.22				4	6	6		
	2006	1,153	31	26.89				4	8	17	2	
	2005	1,121	33	29.44				3	5	25		2
CREEK COUNTY	2007	69,831	1,668	23.89	2	25	11	97	393	986	154	19
	2006	69,403	1,746	25.16	3	16	13	99	406	1,093	116	19
	2005	69,228	1,854	26.78	1	20	17	114	461	1,099	142	31

OKLAHOMA STATE BUREAU OF INVESTIGATION

AGENCY	YEAR	POPULATION	TOTAL CRIME INDEX	CRIME RATE PER 1000	MURDER	RAPE	ROBBERY	FELONIOUS ASSAULT	BREAKING & ENTERING	LARCENY	MOTOR VEHICLE THEFT	ARSON
Custer County Sheriff's Office 02000	2007	7,290	76	10.43			1	1	24	47	3	1
	2006	7,173	63	8.78		1		4	19	36	3	2
	2005	7,178	70	9.75				9	21	39	1	
Clinton Police Department 02001	2007	8,395	239	28.47	1	1	4	26	30	160	17	2
	2006	8,437	239	28.33	1	1	3	16	42	161	15	1
	2005	8,426	312	37.03	1	1	6	24	68	197	15	8
Weatherford Police Department 02002	2007	9,951	466	46.83	1	3	2	51	75	312	22	2
	2006	9,824	386	39.29		2	3	29	85	247	20	
	2005	9,803	427	43.56		6	2	27	71	304	17	
SW OSU Police * 02009	2007	5,081	80	15.74					25	55		
	2006	5,500	43	7.82		1			12	29	1	
	2005	5,143	49	9.53					14	35		
CUSTER COUNTY	2007	25,636	861	33.59	2	4	7	78	154	574	42	5
	2006	25,434	731	28.74	1	5	6	49	158	473	39	3
	2005	25,407	858	33.77	1	7	8	60	174	575	33	8
Delaware County Sheriff's Office 02100	2007	31,543	528	16.74	4	18	2	48	211	201	44	11
	2006	30,824	547	17.75	4	12	2	65	213	185	66	27
	2005	30,853	616	19.97		10	1	84	244	219	58	2
Grove Police Department 02107	2007	6,141	176	28.66		1		14	32	128	1	
	2006	5,803	217	37.39				18	38	152	9	1
	2005	5,707	235	41.18	1			8	40	180	6	1
Jay Police Department 02108	2007	3,020	51	16.89		3		2	15	31		
	2006	2,865	76	26.53				9	18	44	5	2
	2005	2,798	85	30.38		1		5	24	52	3	
DELAWARE COUNTY	2007	40,704	755	18.55	4	22	2	64	258	360	45	11
	2006	39,492	840	21.27	4	12	2	92	269	381	80	30
	2005	39,358	936	23.78	1	11	1	97	308	451	67	3

OKLAHOMA STATE BUREAU OF INVESTIGATION

AGENCY	YEAR	POPULATION	TOTAL CRIME INDEX	CRIME RATE PER 1000	MURDER	RAPE	ROBBERY	FELONIOUS ASSAULT	BREAKING & ENTERING	LARCENY	MOTOR VEHICLE THEFT	ARSON
Dewey County Sheriff's Office 02200	2007	4,466	20	4.48				1	10	7	2	
	2006	3,780	19	5.03				2	7	5	5	
	2005	3,851	27	7.01				2	5	15	5	1
Seiling Police Department 02211	2007	Reported Through the County SO										
	2006	828	21	25.36				10	2	8	1	
	2005	848	16	18.87	1			3	4	5	3	
DEWEY COUNTY	2007	4,466	20	4.48				1	10	7	2	
	2006	4,608	40	8.68				12	9	13	6	
	2005	4,699	43	9.15	1			5	9	20	8	1
Ellis County Sheriff's Office 02300	2007	3,914	14	3.58				1	5	7	1	
	2006	3,998	23	5.75			1	1	7	10	4	
	2005	3,959	32	8.08				2	18	7	5	
ELLIS COUNTY	2007	3,914	14	3.58				1	5	7	1	
	2006	3,998	23	5.75			1	1	7	10	4	
	2005	3,959	32	8.08				2	18	7	5	
Garfield County Sheriff's Office 02400	2007	9,638	86	8.92		3	1	7	25	44	6	3
	2006	9,423	111	11.78		2		8	21	68	12	3
	2005	9,503	89	9.37		4		8	27	43	7	1
Enid Police Department 02401	2007	46,454	2,145	46.17	3	22	22	108	465	1,452	73	2
	2006	46,826	2,217	47.35	1	25	30	124	481	1,429	127	5
	2005	46,948	2,905	61.88		25	32	142	785	1,820	101	6
Waukomis Police Department 02417	2007	1,192	29	24.33				4	9	15	1	
	2006	1,212	19	15.68					5	13	1	
	2005	1,227	24	19.56				1	1	21	1	
GARFIELD COUNTY	2007	57,284	2,260	39.45	3	25	23	119	499	1,511	80	5
	2006	57,461	2,347	40.85	1	27	30	132	507	1,510	140	8
	2005	57,678	3,018	52.32		29	32	151	813	1,884	109	7

OKLAHOMA STATE BUREAU OF INVESTIGATION

AGENCY	YEAR	POPULATION	TOTAL CRIME INDEX	CRIME RATE PER 1000	MURDER	RAPE	ROBBERY	FELONIOUS ASSAULT	BREAKING & ENTERING	LARCENY	MOTOR VEHICLE THEFT	ARSON
Garvin County Sheriff's Office 02500	2007	13,331	232	17.40	1	4	1	14	52	133	27	1
	2006	13,181	206	15.63	3	2	2	12	54	114	19	5
	2005	13,144	165	12.55		3	2	18	41	80	21	6
Lindsay Police Department 02501	2007	2,918	50	17.14				3	16	25	6	1
	2006	2,916	69	23.66		1		4	24	34	6	
	2005	2,901	73	25.16			3	6	17	41	6	
Pauls Valley Police Department 02502	2007	6,175	436	70.61		4	2	14	93	299	24	2
	2006	6,233	531	85.19		4	3	31	105	368	20	1
	2005	6,238	507	81.28		4	2	36	79	366	20	3
Wynnewood Police Department 02503	2007	2,311	51	22.07	1			3	23	17	7	1
	2006	2,334	53	22.71				6	16	30	1	
	2005	2,337	23	9.84			2	1	9	11		2
Maysville Police Department 02509	2007	1,304	22	16.87		1		3	2	12	4	
	2006	1,307	22	16.83				3	9	7	3	1
	2005	1,304	32	24.54	1		1	3	5	20	2	
Stratford Police Department 02513	2007	1,496	16	10.70				1	6	8	1	
	2006	1,497	20	13.36				3	5	11	1	
	2005	1,493	39	26.12				5	11	21	2	
GARVIN COUNTY	2007	27,535	807	29.31	2	9	3	38	192	494	69	5
	2006	27,468	901	32.80	3	7	5	59	213	564	50	7
	2005	27,417	839	30.60	1	7	10	69	162	539	51	11
Grady County Sheriff's Office 02600	2007	23,981	296	12.34		3		16	73	176	28	3
	2006	24,128	338	14.01	1	5		18	98	194	22	7
	2005	23,643	339	14.34		1	1	43	112	154	28	4
Chickasha Police Department 02601	2007	17,346	899	51.83		6	10	104	217	507	55	7
	2006	16,998	1,031	60.65	1	9	6	131	229	581	74	5
	2005	16,577	1,012	61.05	1	11	7	115	239	589	50	11

OKLAHOMA STATE BUREAU OF INVESTIGATION

AGENCY	YEAR	POPULATION	TOTAL CRIME INDEX	CRIME RATE PER 1000	MURDER	RAPE	ROBBERY	FELONIOUS ASSAULT	BREAKING & ENTERING	LARCENY	MOTOR VEHICLE THEFT	ARSON
Minco Police Department 02609	2007	1,805	5	2.77					3	2		
	2006	1,783	4	2.24					1	3		1
	2005	1,745	7	4.01					5	2		
Rush Springs Police Department 02613	2007	1,349	34	25.20				2	12	17	3	
	2006	1,336	29	21.71		1		4	8	15	1	
	2005	1,315	29	22.05					10	19		
Tuttle Police Department 02615	2007	5,935	65	10.95				2	17	45	1	2
	2006	5,412	145	26.79		2		6	44	86	7	
	2005	5,105	162	31.73			1	5	59	92	5	
GRADY COUNTY	2007	50,416	1,299	25.77		9	10	124	322	747	87	12
	2006	49,657	1,547	31.15	2	17	6	159	380	879	104	13
	2005	48,385	1,549	32.01	1	12	9	163	425	856	83	15
Grant County Sheriff's Office 02700	2007	4,613	88	19.08				25	11	51	1	1
	2006	4,821	45	9.33				2	12	27	4	
	2005	4,857	38	7.82			1	3	15	19		
GRANT COUNTY	2007	4,613	88	19.08				25	11	51	1	1
	2006	4,821	45	9.33				2	12	27	4	
	2005	4,857	38	7.82			1	3	15	19		
Greer County Sheriff's Office 02800	2007	3,177	26	8.18	1	1			6	18		
	2006	3,184	16	5.03					4	11	1	
	2005	1,335	15	11.24					9	6		1
Mangum Police Department 02801	2007	2,695	92	34.14				14	18	58	2	1
	2006	2,769	66	23.84				13	7	45	1	1
	2005	2,751	57	20.72				4	1	51	1	1
Granite Police Department 02803	2007	Reported Through the County SO										
	2006	Reported Through the County SO										
	2005	1,803	16	8.87	1	2		3	4	5	1	

OKLAHOMA STATE BUREAU OF INVESTIGATION

AGENCY	YEAR	POPULATION	TOTAL CRIME INDEX	CRIME RATE PER 1000	MURDER	RAPE	ROBBERY	FELONIOUS ASSAULT	BREAKING & ENTERING	LARCENY	MOTOR VEHICLE THEFT	ARSON
GREER COUNTY	2007	5,872	118	20.10	1	1		14	24	76	2	1
	2006	5,953	82	13.77				13	11	56	2	1
	2005	5,889	88	14.94	1	2		7	14	62	2	2
Harmon County Sheriff's Office 02900	2007	954	15	15.72		1	1		3	10		1
	2006	952	17	17.86	1				9	6	1	
	2005	939	8	8.52				2	1	5		
Hollis Police Department 02901	2007	2,072	40	19.31	1	2		2	9	25	1	1
	2006	2,105	60	28.50		1		5	20	33	1	
	2005	2,079	63	30.30			1	1	13	47	1	1
HARMON COUNTY	2007	3,026	55	18.18	1	3	1	2	12	35	1	2
	2006	3,057	77	25.19	1	1		5	29	39	2	
	2005	3,018	71	23.53			1	3	14	52	1	1
Harper County Sheriff's Office 03000	2007	3,339	30	8.98				2	13	13	2	
	2006	3,342	18	5.39					10	8		
	2005	2,281	9	3.95					2	5	2	
Buffalo Police Department 03001	2007	Reported Through the County SO										
	2006	Reported Through the County SO										
	2005	1,139	8	7.02				1	3	3	1	
HARPER COUNTY	2007	3,339	30	8.98				2	13	13	2	
	2006	3,342	18	5.39					10	8		
	2005	3,420	17	4.97				1	5	8	3	
Haskell County Sheriff's Office 03100	2007	9,443	114	12.07				42	23	28	21	1
	2006	9,445	113	11.96	1	4		58	15	25	10	1
	2005	9,360	143	15.28				51	26	45	21	1
Stigler Police Department 03101	2007	2,825	123	43.54			1	6	15	94	2	1
	2006	2,846	71	24.95				12	14	44	1	
	2005	2,811	45	16.01				14		29	2	

OKLAHOMA STATE BUREAU OF INVESTIGATION

AGENCY	YEAR	POPULATION	TOTAL CRIME INDEX	CRIME RATE PER 1000	MURDER	RAPE	ROBBERY	FELONIOUS ASSAULT	BREAKING & ENTERING	LARCENY	MOTOR VEHICLE THEFT	ARSON
HASKELL COUNTY	2007	12,268	237	19.32		5	1	48	38	122	23	2
	2006	12,291	184	14.97	1	4		70	29	69	11	1
	2005	12,171	188	15.45				65	26	74	23	1
Hughes County Sheriff's Office 03200	2007	6,965	129	18.52				3	25	74	27	3
	2006	6,937	130	18.74				3	41	59	27	2
	2005	7,008	97	13.84		2	1	3	25	51	15	2
Holdenville Police Department 03201	2007	5,546	153	27.59	1	2		10	38	85	17	
	2006	5,587	109	19.51		2	1	16	18	59	13	2
	2005	5,658	191	33.76			1	16	42	118	14	4
Wetumka Police Department 03202	2007	1,422	57	40.08			3	3	29	19	3	1
	2006	1,433	51	35.59				2	31	17	1	2
	2005	1,447	44	30.41				3	10	27	4	3
HUGHES COUNTY	2007	13,933	339	24.33	1	2	3	16	92	178	47	4
	2006	13,957	290	20.78		2	1	21	90	135	41	6
	2005	14,113	332	23.52		2	2	22	77	196	33	9
Jackson County Sheriff's Office 03300	2007	6,594	106	16.08				10	41	46	9	5
	2006	6,677	95	14.23				3	22	45	25	1
	2005	6,836	111	16.24	1	1		8	46	42	13	4
Altus Police Department 03301	2007	19,284	839	43.51			16	29	225	547	22	2
	2006	20,075	832	41.44		3	15	36	231	516	31	6
	2005	20,534	927	45.14	1	10	12	32	225	615	32	10
JACKSON COUNTY	2007	25,878	945	36.52			16	39	266	593	31	7
	2006	26,752	927	34.65		3	15	39	253	561	56	7
	2005	27,370	1,038	37.92	2	11	12	40	271	657	45	14
Jefferson County Sheriff's Office 03400	2007	3,491	50	14.32			1	9	14	21	5	
	2006	3,553	61	17.17				7	13	36	5	
	2005	3,543	39	11.01	1			7	12	14	5	1

OKLAHOMA STATE BUREAU OF INVESTIGATION

AGENCY	YEAR	POPULATION	TOTAL CRIME INDEX	CRIME RATE PER 1000	MURDER	RAPE	ROBBERY	FELONIOUS ASSAULT	BREAKING & ENTERING	LARCENY	MOTOR VEHICLE THEFT	ARSON
Ringling Police Department 03408	2007	1,062	22	20.72		2	1	3	4	7	5	
	2006	1,092	22	20.15		1			4	14	3	
	2005	1,087	8	7.36			1		3	2	2	
Waurika Police Department 03412	2007	1,811	18	9.94				9	6	3		
	2006	1,873	15	8.01					7	7	1	
	2005	1,875	37	19.73			1	10	13	12	1	
JEFFERSON COUNTY	2007	6,364	90	14.14		2	2	21	24	31	10	
	2006	6,518	98	15.04		1		7	24	57	9	
	2005	6,505	84	12.91	1		2	17	28	28	8	1
Johnston County Sheriff's Office 03500	2007	7,233	39	5.39		1	1	21	8	5	3	
	2006	7,186	60	8.35		1	1	11	25	14	8	
	2005	7,332	104	14.18		3		32	41	19	9	
Tishomingo Police Department 03501	2007	3,248	132	40.64		3		7	64	55	3	
	2006	3,164	92	29.08		2		8	16	59	7	3
	2005	3,180	67	21.07				7	24	33	3	
Murray State College * 03518	2007	1,211	4	3.30		1		1		2		
	2006	1,221	5	4.10				1	2	1	1	
	2005	1,200	3	2.50						3		
JOHNSTON COUNTY	2007	10,481	175	16.70		5	1	29	72	62	6	
	2006	10,350	157	15.17		3	1	20	43	74	16	3
	2005	10,512	174	16.55		3		39	65	55	12	
Kay County Sheriff's Office 03600	2007	8,956	139	15.52	2	3		7	45	75	7	3
	2006	8,897	230	25.85		4	3	23	68	123	9	6
	2005	8,919	206	23.10		3	1	13	64	115	10	5
Blackwell Police Department 03601	2007	7,134	172	24.11		3	2	14	52	92	9	3
	2006	7,361	177	24.05		2		17	45	99	14	4
	2005	7,408	240	32.40		4	3	10	79	132	12	8

OKLAHOMA STATE BUREAU OF INVESTIGATION

AGENCY	YEAR	POPULATION	TOTAL CRIME INDEX	CRIME RATE PER 1000	MURDER	RAPE	ROBBERY	FELONIOUS ASSAULT	BREAKING & ENTERING	LARCENY	MOTOR VEHICLE THEFT	ARSON
Newkirk Police Department 03602	2007	2,128	91	42.76				8	20	60	3	
	2006	2,181	119	54.56		2	1	16	21	75	4	
	2005	2,183	160	73.29			1	23	28	97	11	
Ponca City Police Department 03603	2007	24,548	1,619	65.95	1	12	20	171	390	947	78	28
	2006	25,291	1,459	57.69		11	15	142	261	961	69	19
	2005	25,398	1,462	57.56	1	23	13	119	264	968	74	15
Tonkawa Police Department 03604	2007	3,080	111	36.04		4		4	26	69	8	
	2006	3,160	110	34.81				7	33	65	5	7
	2005	3,176	113	35.58			3	5	33	69	3	
KAY COUNTY	2007	45,846	2,132	46.50	3	22	22	204	533	1,243	105	34
	2006	46,890	2,095	44.68		19	19	205	428	1,323	101	36
	2005	47,084	2,181	46.32	1	30	21	170	468	1,381	110	28
Kingfisher County Sheriff's Office 03700	2007	9,939	67	6.74			1	4	27	32	3	
	2006	9,887	82	8.29			1	8	11	60	2	2
	2005	9,774	69	7.06				3	20	35	11	
Kingfisher Police Department 03702	2007	4,515	93	20.60		1	1	3	14	72	2	1
	2006	4,541	82	18.06		2		5	9	63	3	
	2005	4,500	104	23.11				4	10	84	6	
KINGFISHER COUNTY	2007	14,454	160	11.07		1	2	7	41	104	5	1
	2006	14,428	164	11.37		2	1	13	20	123	5	2
	2005	14,274	173	12.12				7	30	119	17	
Kiowa County Sheriff's Office 03800	2007	3,783	44	11.63				5	18	18	3	1
	2006	3,794	34	8.96				3	8	21	2	
	2005	3,787	86	22.71		1	1	15	18	38	13	1
Hobart Police Department 03801	2007	3,741	62	16.57		1		10	12	35	4	
	2006	3,839	94	24.49		3	1	39	16	32	3	1
	2005	3,849	57	14.81			2	10	15	28	2	

OKLAHOMA STATE BUREAU OF INVESTIGATION

AGENCY	YEAR	POPULATION	TOTAL CRIME INDEX	CRIME RATE PER 1000	MURDER	RAPE	ROBBERY	FELONIOUS ASSAULT	BREAKING & ENTERING	LARCENY	MOTOR VEHICLE THEFT	ARSON
Snyder Police Department 03811	2007	1,430	4	2.80				2	1	1		
	2006	1,465	47	32.08		1	1	7	15	20	3	
	2005	1,466	44	30.01				12	14	16	2	
Mountain View Police Department 03814	2007	816	11	13.48				1	3	7		
	2006	837	12	14.34				2	2	8		
	2005	845	9	10.65				2		5	2	
KIOWA COUNTY	2007	9,770	121	12.38		1		18	34	61	7	1
	2006	9,935	187	18.82		4	2	51	41	81	8	1
	2005	9,947	196	19.70		1	3	39	47	87	19	1
Latimer County Sheriff's Office 03900	2007	7,706	69	8.95		1		15	13	33	7	
	2006	7,769	84	10.81		2	1	20	19	35	7	
	2005	7,761	117	15.08		3		45	27	36	6	1
Wilburton Police Department 03901	2007	2,896	77	26.59			2	8	12	52	3	1
	2006	2,960	37	12.50		1	1	3	9	20	3	
	2005	2,960	40	13.51			1		12	22	5	
LATIMER COUNTY	2007	10,602	146	13.77		1	2	23	25	85	10	1
	2006	10,729	121	11.28		3	2	23	28	55	10	
	2005	10,721	157	14.64		3	1	45	39	58	11	1
LeFlore County Sheriff's Office 04000	2007	28,717	334	11.63	1	1	2	40	115	147	28	3
	2006	28,292	258	9.12		7		30	90	122	9	3
	2005	28,109	192	6.83	1	2	2	21	63	80	23	3
Poteau Police Department 04001	2007	8,347	190	22.76		2	2	34	19	106	27	
	2006	8,224	361	43.90		5		42	45	249	20	5
	2005	8,079	542	67.09		7	2	90	56	354	33	7
Talihina Police Department 04002	2007	1,250	50	40.00			1	4	18	24	3	
	2006	1,245	43	34.54		1	3	6	10	20	3	1
	2005	1,234	83	67.26	1		1	17	8	47	9	

OKLAHOMA STATE BUREAU OF INVESTIGATION

AGENCY	YEAR	POPULATION	TOTAL CRIME INDEX	CRIME RATE PER 1000	MURDER	RAPE	ROBBERY	FELONIOUS ASSAULT	BREAKING & ENTERING	LARCENY	MOTOR VEHICLE THEFT	ARSON
Arkoma Police Department 04003	2007	2,205	22	9.98		1			9	11	1	
	2006	2,210	27	12.22			2	1	9	14	1	
	2005	2,197	22	10.01				1	1	18	2	
Heavener Police Department 04011	2007	3,274	96	29.32		3		26	23	40	4	1
	2006	3,275	127	38.78		8	2	33	23	55	6	
	2005	3,262	143	43.84		1		8	67	64	3	1
Pocola Police Department 04023	2007	4,499	9	2.00				2	3	3	1	
	2006	4,412	76	17.23		2		18	32	16	8	
	2005	4,340	47	10.83		1		3	16	22	5	
Spiro Police Department 04027	2007	2,336	67	28.68			1	15	19	24	8	2
	2006	2,307	55	23.84	1		1	9	13	29	2	
	2005	2,279	36	15.80	1			7	9	15	4	
LEFLORE COUNTY	2007	50,628	768	15.17	1	7	6	121	206	355	72	6
	2006	49,965	947	18.95	1	23	8	139	222	505	49	9
	2005	49,500	1,065	21.52	3	11	5	147	220	600	79	11
Lincoln County Sheriff's Office 04100	2007	23,205	301	12.97		6	2	27	97	134	35	6
	2006	22,546	325	14.41	1	5	1	31	77	167	43	3
	2005	22,577	295	13.07		1		20	122	113	39	
Chandler Police Department 04101	2007	2,876	107	37.20		3	1	4	37	55	7	
	2006	2,884	84	29.13			1	3	19	59	2	
	2005	2,878	95	33.01			2	4	19	65	5	
Prague Police Department 04102	2007	2,153	29	13.47				3	10	16		
	2006	2,143	14	6.53				3	3	7	1	
	2005	2,136	15	7.02		3		6	2	3	1	
Stroud Police Department 04103	2007	2,777	93	33.49				6	24	53	10	1
	2006	2,779	106	38.14		1	1	6	19	70	9	
	2005	2,784	67	24.07			1	8	6	48	4	

OKLAHOMA STATE BUREAU OF INVESTIGATION

AGENCY	YEAR	POPULATION	TOTAL CRIME INDEX	CRIME RATE PER 1000	MURDER	RAPE	ROBBERY	FELONIOUS ASSAULT	BREAKING & ENTERING	LARCENY	MOTOR VEHICLE THEFT	ARSON
Agra Police Department 04104	2007	Reported Through the County SO										
	2006	361	0	0.00								
	2005	361	0	0.00								
Davenport Police Department 04107	2007	893	10	11.20					5	5		
	2006	894	11	12.30		1		1	4	4	1	
	2005	892	10	11.21				2	2	5	1	
Meeker Police Department 04111	2007	1,000	28	28.00		1		2	8	15	2	
	2006	998	49	49.10				4	23	22		1
	2005	991	41	41.37			1	2	15	21	2	
LINCOLN COUNTY	2007	32,904	568	17.26		10	3	42	181	278	54	7
	2006	32,605	589	18.06	1	7	3	48	145	329	56	4
	2005	32,619	523	16.03		4	4	42	166	255	52	
Logan County Sheriff's Office 04200	2007	25,194	217	8.61		2		38	60	79	38	2
	2006	24,977	301	12.05		2	3	31	95	158	12	2
	2005	24,645	313	12.70		4	1	23	105	165	15	2
Guthrie Police Department 04201	2007	11,074	303	27.36	1	5	5	15	73	186	18	2
	2006	10,895	291	26.71	1	7	6	21	81	160	15	1
	2005	10,578	294	27.79		3	7	25	68	178	13	3
Crescent Police Department 04203	2007	1,356	17	12.54				4	2	8	3	
	2006	1,348	20	14.84				3	4	12	1	3
	2005	1,329	18	13.54				2	4	11	1	
LOGAN COUNTY	2007	37,624	537	14.27	1	7	5	57	135	273	59	4
	2006	37,220	612	16.44	1	9	9	55	180	330	28	6
	2005	36,552	625	17.10		7	8	50	177	354	29	5
Love County Sheriff's Office 04300	2007	6,692	100	14.94		1		2	15	68	14	
	2006	6,659	103	15.47	2	2	1	2	24	64	8	1
	2005	6,660	96	14.41		1		6	27	55	7	

OKLAHOMA STATE BUREAU OF INVESTIGATION

AGENCY	YEAR	POPULATION	TOTAL CRIME INDEX	CRIME RATE PER 1000	MURDER	RAPE	ROBBERY	FELONIOUS ASSAULT	BREAKING & ENTERING	LARCENY	MOTOR VEHICLE THEFT	ARSON
Marietta Police Department 04301	2007	2,568	109	42.45		3	2	11	25	62	6	
	2006	2,548	130	51.02		1	2	8	26	82	11	1
	2005	2,536	138	54.42				12	37	84	5	3
LOVE COUNTY	2007	9,260	209	22.57		4	2	13	40	130	20	
	2006	9,207	233	25.31	2	3	3	10	50	146	19	2
	2005	9,196	234	25.45		1		18	64	139	12	3
McClain County Sheriff's Office 04400	2007	13,524	224	16.56	1	7	1	25	58	116	16	2
	2006	14,531	131	9.02	1	5	2	16	40	54	13	2
	2005	14,251	140	9.82	1	2		21	39	57	20	4
Blanchard Police Department 04401	2007	6,351	110	17.32		2			26	64	18	1
	2006	3,710	116	31.27				2	34	68	12	
	2005	3,394	104	30.64		3	1	2	21	62	15	1
Purcell Police Department 04402	2007	6,026	267	44.31		3	3	5	94	147	15	1
	2006	5,910	268	45.35	1	2	2	9	94	148	12	1
	2005	5,752	253	43.98		1	1	15	97	123	16	
Newcastle Police Department 04408	2007	6,880	192	27.91			2	7	32	140	11	1
	2006	6,359	198	31.14	3	1	3	5	53	120	13	2
	2005	5,998	190	31.68			3	9	44	118	16	1
MCCLAIN COUNTY	2007	32,781	793	24.19	1	12	6	37	210	467	60	5
	2006	30,510	713	23.37	5	8	7	32	221	390	50	5
	2005	29,395	687	23.37	1	6	5	47	201	360	67	6
McCurtain County Sheriff's Office 04500	2007	21,466	527	24.55	1	5	2	26	166	289	38	11
	2006	21,521	514	23.88	2	8		27	178	263	36	25
	2005	21,503	572	26.60	1	10	2	109	185	187	78	6
Broken Bow Police Department 04501	2007	4,217	278	65.92	1	3	1	20	105	118	30	
	2006	4,207	319	75.83			3	16	74	204	22	4
	2005	4,194	427	101.81		1	2	33	103	259	29	8

OKLAHOMA STATE BUREAU OF INVESTIGATION

AGENCY	YEAR	POPULATION	TOTAL CRIME INDEX	CRIME RATE PER 1000	MURDER	RAPE	ROBBERY	FELONIOUS ASSAULT	BREAKING & ENTERING	LARCENY	MOTOR VEHICLE THEFT	ARSON
Idabel Police Department 04502	2007	6,906	356	51.55	3	11	4	29	44	249	16	6
	2006	6,977	283	40.56	1	3	5	21	57	179	17	
	2005	6,992	309	44.19	1	10	4	37	50	187	20	
Valliant Police Department 04516	2007	752	46	61.17		1		7	6	32		1
	2006	766	34	44.39		1	4	4	4	20	1	
	2005	769	44	57.22				3	5	35	1	
Wright City Police Department 04518	2007	803	18	22.42				3	3	12		1
	2006	821	26	31.67				4	6	15	1	2
	2005	823	33	40.10				4	7	21	1	2
MCCURTAIN COUNTY	2007	34,144	1,225	35.88	5	20	7	85	324	700	84	19
	2006	34,292	1,176	34.29	3	12	12	72	319	681	77	31
	2005	34,281	1,385	40.40	2	21	8	186	350	689	129	16
McIntosh County Sheriff's Office 04600	2007	13,749	366	26.62		3	1	22	174	150	16	2
	2006	13,763	121	8.79				9	44	60	8	1
	2005	13,734	317	23.08		2	3	5	111	165	31	7
Checotah Police Department 04601	2007	3,520	140	39.77				6	17	110	7	1
	2006	3,564	179	50.22		1	1	7	36	124	10	
	2005	3,532	153	43.32		3	2	9	38	90	11	1
Eufaula Police Department 04602	2007	2,797	149	53.27	1	1	1	5	40	92	9	
	2006	2,814	131	46.55			2	5	30	82	12	2
	2005	2,811	165	58.70			1	16	56	82	10	
MCINTOSH COUNTY	2007	20,066	655	32.64	1	4	2	33	231	352	32	3
	2006	20,141	431	21.40		1	3	21	110	266	30	3
	2005	20,077	635	31.63		5	6	30	205	337	52	8
Major County Sheriff's Office 04700	2007	4,747	70	14.75	1	1		4	22	38	4	2
	2006	4,777	69	14.44		3		6	18	39	3	1
	2005	4,762	11	2.31		1		2	5	2	1	

OKLAHOMA STATE BUREAU OF INVESTIGATION

AGENCY	YEAR	POPULATION	TOTAL CRIME INDEX	CRIME RATE PER 1000	MURDER	RAPE	ROBBERY	FELONIOUS ASSAULT	BREAKING & ENTERING	LARCENY	MOTOR VEHICLE THEFT	ARSON
Fairview Police Department 04701	2007	2,592	73	28.16		1		3	19	49	1	
	2006	2,652	78	29.41				2	12	60	4	1
	2005	2,652	101	38.08		2		4	23	64	8	
MAJOR COUNTY	2007	7,339	143	19.48	1	2		7	41	87	5	2
	2006	7,429	147	19.79		3		8	30	99	7	2
	2005	7,414	112	15.11		3		6	28	66	9	
Marshall County Sheriff's Office 04800	2007	9,551	179	18.74		1		37	38	87	16	1
	2006	9,329	185	19.83		4		26	49	85	21	2
	2005	8,909	138	15.49		3	1	21	47	54	12	
Madill Police Department 04801	2007	3,735	158	42.30		1	2	10	33	99	13	1
	2006	3,721	191	51.33		2	2	15	41	118	13	1
	2005	3,575	135	37.76		1		8	43	78	5	1
Kingston Police Department 04803	2007	1,561	18	11.53			1	1	10	4	2	
	2006	1,539	20	13.00		2		3	6	5	4	2
	2005	1,472	44	29.89				5	18	20	1	
Madill Campus Police Department * 04811	2007	1,800	6	3.33						6		
	2006	1,885	1	0.53						1		1
	2005	1,900	1	0.53						1		
MARSHALL COUNTY	2007	14,847	361	24.31		2	3	48	81	196	31	2
	2006	14,589	397	27.21		8	2	44	96	209	38	6
	2005	13,956	318	22.79		4	1	34	108	153	18	1
Mayes County Sheriff's Office 04900	2007	27,214	293	10.77	1	1	1	20	92	152	26	
	2006	26,912	262	9.74	3	3	2	28	63	139	24	1
	2005	26,899	322	11.97	2	3	5	21	91	178	22	
Chouteau Police Department 04901	2007	2,016	70	34.72			1	6	22	39	2	1
	2006	2,010	85	42.29			1	5	22	54	3	6
	2005	1,989	95	47.76		1		10	17	60	7	1

OKLAHOMA STATE BUREAU OF INVESTIGATION

AGENCY	YEAR	POPULATION	TOTAL CRIME INDEX	CRIME RATE PER 1000	MURDER	RAPE	ROBBERY	FELONIOUS ASSAULT	BREAKING & ENTERING	LARCENY	MOTOR VEHICLE THEFT	ARSON
Pryor Police Department 04902	2007	9,361	459	49.03		3	2	70	71	274	39	2
	2006	9,308	414	44.48		5	1	72	96	202	38	
	2005	9,236	417	45.15		3	1	61	65	254	33	1
Locust Grove Police Department 04908	2007	1,589	52	32.72				6	8	34	4	
	2006	1,590	73	45.91				5	13	46	9	
	2005	1,421	78	54.89				21	15	33	9	
MAYES COUNTY	2007	40,180	874	21.75	1	4	4	102	193	499	71	3
	2006	39,820	834	20.94	3	8	4	110	194	441	74	7
	2005	39,545	912	23.06	2	7	6	113	188	525	71	2
Murray County Sheriff's Office 05000	2007	5,467	57	10.43		2		4	20	21	10	1
	2006	5,403	70	12.96		2		4	27	31	6	1
	2005	5,324	62	11.65				5	25	27	5	
Sulphur Police Department 05001	2007	4,924	108	21.93				5	42	56	5	1
	2006	4,920	156	31.71		3	2	12	45	91	3	
	2005	4,830	141	29.19			1	7	32	95	6	2
Davis Police Department 05002	2007	2,671	63	23.59				1	14	44	4	3
	2006	2,671	60	22.46		2		4	17	33	4	1
	2005	2,616	73	27.91		1	1	12	22	37		
MURRAY COUNTY	2007	13,062	228	17.46		2		10	76	121	19	5
	2006	12,994	286	22.01		7	2	20	89	155	13	2
	2005	12,770	276	21.61		1	2	24	79	159	11	2
Muskogee County Sheriff's Office 05100	2007	23,228	311	13.39	1	11	4	42	97	125	31	10
	2006	22,845	283	12.39	1	6	5	54	78	88	51	12
	2005	23,756	290	12.21		7	1	34	110	104	34	19
Muskogee Police Department 05101	2007	40,113	2,054	51.21	3	39	57	280	604	981	90	14
	2006	40,117	1,928	48.06	1	27	64	205	550	944	137	17
	2005	39,114	2,324	59.42	3	30	52	187	720	1,210	122	20

OKLAHOMA STATE BUREAU OF INVESTIGATION

AGENCY	YEAR	POPULATION	TOTAL CRIME INDEX	CRIME RATE PER 1000	MURDER	RAPE	ROBBERY	FELONIOUS ASSAULT	BREAKING & ENTERING	LARCENY	MOTOR VEHICLE THEFT	ARSON
Fort Gibson Police Department 05107	2007	4,328	50	11.55		2			11	35	2	
	2006	4,290	42	9.79		1		7	5	28	1	
	2005	4,267	68	15.94			1	4	25	36	2	
Haskell Police Department 05108	2007	1,781	10	5.61	1			1	4	3	1	
	2006	1,792	9	5.02					4	4	1	
	2005	1,788	7	3.91				1	2	4		
Porum Police Department 05112	2007	735	13	17.69				1	4	7	1	
	2006	739	14	18.94					3	10	1	
	2005	741	13	17.54				1	1	9	2	
Warner Police Department 05116	2007	1,447	9	6.22		1			2	6		1
	2006	1,456	13	8.93				3	3	6	1	
	2005	1,457	39	26.77			1	9	11	16	2	
MUSKOGEE COUNTY	2007	71,632	2,447	34.16	5	53	61	324	722	1,157	125	25
	2006	71,239	2,289	32.13	2	34	69	269	643	1,080	192	29
	2005	71,123	2,741	38.54	3	37	55	236	869	1,379	162	39
Noble County Sheriff's Office 05200	2007	6,134	92	15.00	1	3		6	40	37	5	2
	2006	6,160	110	17.86		2		11	41	49	7	
	2005	6,151	91	14.79				2	30	54	5	2
Perry Police Department 05201	2007	5,045	142	28.15				14	26	93	9	1
	2006	5,150	131	25.44			2	10	21	88	10	2
	2005	5,160	197	38.18		1	2	6	28	145	15	
NOBLE COUNTY	2007	11,179	234	20.93	1	3		20	66	130	14	3
	2006	11,310	241	21.31		2	2	21	62	137	17	2
	2005	11,311	288	25.46		1	2	8	58	199	20	2
Nowata County Sheriff's Office 05300	2007	6,863	108	15.74		3		19	32	45	9	
	2006	6,890	98	14.22	1	1		5	38	49	4	2
	2005	6,782	107	15.78				13	31	58	5	4

OKLAHOMA STATE BUREAU OF INVESTIGATION

AGENCY	YEAR	POPULATION	TOTAL CRIME INDEX	CRIME RATE PER 1000	MURDER	RAPE	ROBBERY	FELONIOUS ASSAULT	BREAKING & ENTERING	LARCENY	MOTOR VEHICLE THEFT	ARSON
Nowata Police Department 05301	2007	4,009	111	27.69		1	1	21	29	49	10	1
	2006	4,070	91	22.36		3	3	16	19	44	6	3
	2005	4,009	88	21.95		2		4	20	57	5	
NOWATA COUNTY	2007	10,872	219	20.14		4	1	40	61	94	19	1
	2006	10,960	189	17.24	1	4	3	21	57	93	10	5
	2005	10,791	195	18.07		2		17	51	115	10	4
Okfuskee County Sheriff's Office 05400	2007	6,381	70	10.97				3	15	43	9	4
	2006	6,465	80	12.37			1	3	35	24	17	
	2005	7,577	71	9.37	1			3	23	28	16	4
Okemah Police Department 05401	2007	2,965	164	55.31		3	3	8	38	104	8	2
	2006	2,996	153	51.07		1		15	31	101	5	1
	2005	3,029	184	60.75	1	3	2	11	32	122	13	1
Weleetka Police Department 05402	2007	938	12	12.79		1		1	3	4	3	
	2006	962	29	30.15			1	1	11	14	2	
	2005	Reported Through the County SO										
Boley Police Department 05404	2007	1,086	11	10.13		1		1	6	3		2
	2006	1,112	29	26.08		1			3	1	24	
	2005	1,111	18	16.20				2	6	8	2	
OKFUSKEE COUNTY	2007	11,370	257	22.60		5	3	13	62	154	20	8
	2006	11,535	291	25.23		2	2	19	80	140	48	1
	2005	11,717	273	23.30	2	3	2	16	61	158	31	5
Oklahoma County Sheriff's Office 05500	2007	22,379	278	12.42		1	2	27	72	147	29	1
	2006	17,755	295	16.62	1	4	1	11	72	159	47	1
	2005	17,643	351	19.89		1		48	96	147	59	2
Bethany Police Department 05501	2007	19,456	794	40.81	2	13	16	39	212	421	91	5
	2006	19,961	819	41.03		6	14	40	184	484	91	11
	2005	20,008	860	42.98		12	20	43	135	565	85	2

OKLAHOMA STATE BUREAU OF INVESTIGATION

AGENCY	YEAR	POPULATION	TOTAL CRIME INDEX	CRIME RATE PER 1000	MURDER	RAPE	ROBBERY	FELONIOUS ASSAULT	BREAKING & ENTERING	LARCENY	MOTOR VEHICLE THEFT	ARSON
Del City Police Department 05502	2007	21,872	1,328	60.72	2	15	35	63	401	713	99	16
	2006	22,139	1,325	59.85	2	10	29	64	400	699	121	18
	2005	22,181	1,210	54.55	3	8	31	54	290	703	121	11
Edmond Police Department 05503	2007	77,879	1,937	24.87	2	21	31	38	387	1,377	81	8
	2006	75,542	2,052	27.16	1	30	14	46	370	1,499	92	8
	2005	73,585	2,033	27.63	1	26	18	66	389	1,453	80	22
Midwest City Police Department 05504	2007	55,315	2,622	47.40	1	19	54	183	554	1,645	166	7
	2006	55,375	2,452	44.28	3	25	50	188	484	1,522	180	16
	2005	55,201	2,575	46.65		19	37	91	553	1,616	259	9
Nichols Hills Police Department 05505	2007	3,981	49	12.31				1	8	37	3	
	2006	4,032	73	18.11			1	1	10	57	4	
	2005	4,027	52	12.91					7	39	6	
Oklahoma City Police Department 05506	2007	542,199	36,561	67.43	58	326	1,397	2,831	8,110	19,228	4,611	173
	2006	536,016	38,593	72.00	55	327	1,179	2,740	9,304	20,169	4,819	191
	2005	531,688	46,683	87.80	54	358	1,193	2,933	8,925	28,635	4,585	180
Village Police Department 05507	2007	9,719	376	38.69		1	6	17	94	234	24	3
	2006	9,914	404	40.75	1	1	13	36	100	224	29	1
	2005	9,975	452	45.31		1	6	44	88	281	32	7
Warr Acres Police Department 05508	2007	9,384	555	59.14		4	24	25	121	324	57	
	2006	9,559	493	51.57	1	3	12	49	111	270	47	2
	2005	9,617	976	101.49		2	23	33	131	737	50	4
Choctaw Police Department 05510	2007	11,009	275	24.98		1	2	42	51	162	17	4
	2006	10,622	258	24.29	2	1	2	37	75	126	15	2
	2005	10,347	278	26.87	2	1	4	11	69	177	14	1
Harrah Police Department 05511	2007	5,010	127	25.35		1		6	41	77	2	
	2006	4,983	128	25.69		1	1	15	35	72	4	1
	2005	4,995	130	26.03				8	45	73	4	

OKLAHOMA STATE BUREAU OF INVESTIGATION

AGENCY	YEAR	POPULATION	TOTAL CRIME INDEX	CRIME RATE PER 1000	MURDER	RAPE	ROBBERY	FELONIOUS ASSAULT	BREAKING & ENTERING	LARCENY	MOTOR VEHICLE THEFT	ARSON
Jones Police Department 05512	2007	2,674	13	4.86		1		1	2	9		
	2006	2,634	25	9.49				2	5	17	1	
	2005	2,627	37	14.08		1	1	4	13	11	7	
Luther Police Department 05513	2007	1,098	12	10.93		1		1	5	3	2	
	2006	1,093	25	22.87			1	7	7	8	2	
	2005	498	33	66.27				3	14	15	1	
Nicoma Park Police Department 05514	2007	2,371	63	26.57			1	9	16	33	4	
	2006	2,409	99	41.10		1	6	15	23	49	5	2
	2005	2,411	70	29.03	1	2	1	4	14	38	10	
Spencer Police Department 05515	2007	3,943	113	28.66		1		11	46	44	11	1
	2006	3,874	81	20.91		5		6	22	34	14	
	2005	3,808	112	29.41		2	2	10	26	61	11	
University of Central Oklahoma Police * 05517	2007	18,069	140	7.75		2		2	10	126		5
	2006	17,970	127	7.07			2	6	12	105	2	
	2005	18,899	121	6.40		4		2	6	105	4	
Okla Univ Health Sciences Center Police * 05518	2007	24,464	184	7.52				3	4	173	4	
	2006	23,987	235	9.80		1	1	7	9	216	1	
	2005	22,895	243	10.61			2	1	24	209	7	
Putnam City Campus Police * 05522	2007	20,928	121	5.78					1	116	4	3
	2006	20,998	115	5.48				3	15	95	2	
	2005	21,344	89	4.17				2	5	80	2	
Capitol Patrol * 05599	2007	42,500	22	0.52					1	20	1	
	2006	42,500	26	0.61				1		23	2	
	2005	42,500	35	0.82				2	4	28	1	
OKLAHOMA COUNTY	2007	788,289	45,570	57.81	65	407	1,568	3,299	10,136	24,889	5,206	226
	2006	775,908	47,625	61.38	66	415	1,326	3,274	11,238	25,828	5,478	253
	2005	768,611	56,340	73.30	61	437	1,338	3,359	10,834	34,973	5,338	238

OKLAHOMA STATE BUREAU OF INVESTIGATION

AGENCY	YEAR	POPULATION	TOTAL CRIME INDEX	CRIME RATE PER 1000	MURDER	RAPE	ROBBERY	FELONIOUS ASSAULT	BREAKING & ENTERING	LARCENY	MOTOR VEHICLE THEFT	ARSON
Okmulgee County Sheriff's Office 05600	2007	18,293	198	10.82		2		4	82	86	24	4
	2006	18,226	265	14.54		4	6	10	91	126	28	2
	2005	18,369	307	16.71	1	4	4	17	121	132	28	10
Henryetta Police Department 05601	2007	6,090	191	31.36		3	1	12	51	95	29	1
	2006	6,164	147	23.85		2	1	8	30	90	16	
	2005	6,118	156	25.50				23	38	82	13	
Okmulgee Police Department 05602	2007	12,805	596	46.54	2	5	16	57	124	349	43	2
	2006	12,968	468	36.09	1	5	12	60	100	263	27	
	2005	12,943	486	37.55	1	2	11	41	118	278	35	
Beggs Police Department 05604	2007	1,374	24	17.47				2	9	10	3	
	2006	1,387	39	28.12				4	10	24	1	
	2005	1,392	50	35.92		1		2	8	35	4	1
Morris Police Department 05611	2007	1,323	18	13.61					7	7	4	
	2006	1,338	22	16.44					7	11	4	
	2005	1,343	25	18.62		1		4	3	13	4	
Okla State Univ/Okmulgee * 05616	2007	3,125	21	6.72					3	17	1	
	2006	3,050	27	8.85			1		2	24		
	2005	3,008	39	12.97				3	11	23	2	
OKMULGEE COUNTY	2007	39,885	1,048	26.28	2	10	17	75	276	564	104	7
	2006	40,083	968	24.15	1	11	20	82	240	538	76	2
	2005	40,165	1,063	26.47	2	8	15	90	299	563	86	11
Osage County Sheriff's Office 05700	2007	26,691	328	12.29	3	6	2	20	121	160	16	10
	2006	26,547	511	19.25	1	6	3	40	154	260	47	17
	2005	25,030	543	21.69	3	6		20	176	288	50	6
Barnsdall Police Department 05701	2007	Reported Through the County SO										
	2006	Reported Through the County SO										
	2005	1,299	4	3.08				1	1	1	1	

OKLAHOMA STATE BUREAU OF INVESTIGATION

AGENCY	YEAR	POPULATION	TOTAL CRIME INDEX	CRIME RATE PER 1000	MURDER	RAPE	ROBBERY	FELONIOUS ASSAULT	BREAKING & ENTERING	LARCENY	MOTOR VEHICLE THEFT	ARSON
Fairfax Police Department 05702	2007	1,486	90	60.57				31	38	15	6	
	2006	1,518	60	39.53		1		8	12	36	3	4
	2005	1,527	69	45.19				8	11	41	9	1
Hominy Police Department 05703	2007	3,701	48	12.97			1	19	13	9	6	4
	2006	3,766	105	27.88		1		36	39	28	1	2
	2005	3,770	122	32.36	1			56	23	39	3	
Pawhuska Police Department 05704	2007	3,481	138	39.64		1		62	19	49	7	
	2006	3,564	141	39.56			1	50	24	54	12	
	2005	3,582	177	49.41		1	2	51	31	78	14	
OSAGE COUNTY	2007	35,359	604	17.08	3	7	3	132	191	233	35	14
	2006	35,395	817	23.08	1	8	4	134	229	378	63	23
	2005	35,208	915	25.99	4	7	2	136	242	447	77	7
Ottawa County Sheriff's Office 05800	2007	19,548	144	7.37		2	1	16	51	55	19	
	2006	19,471	151	7.76	2			5	67	63	14	2
	2005	19,406	239	12.32	1	3	2	30	88	76	39	2
Miami Police Department 05802	2007	13,622	675	49.55		5	3	64	151	435	17	4
	2006	13,685	872	63.72	1	11	8	79	207	545	21	9
	2005	13,557	883	65.13		15	10	84	155	589	30	10
NE Oklahoma A&M College Police * 05815	2007	2,230	36	16.14					19	17		
	2006	2,161	24	11.11				2	12	10		
	2005	2,276	45	19.77		2	4	2	17	20		1
OTTAWA COUNTY	2007	33,170	855	25.78		7	4	80	221	507	36	4
	2006	33,156	1,047	31.58	3	11	8	86	286	618	35	11
	2005	32,963	1,167	35.40	1	20	16	116	260	685	69	13
Pawnee County Sheriff's Office 05900	2007	11,498	185	16.09		1	1	27	60	72	24	1
	2006	11,505	209	18.17		9		58	47	78	17	3
	2005	11,459	232	20.25		6	1	38	67	92	28	9

OKLAHOMA STATE BUREAU OF INVESTIGATION

AGENCY	YEAR	POPULATION	TOTAL CRIME INDEX	CRIME RATE PER 1000	MURDER	RAPE	ROBBERY	FELONIOUS ASSAULT	BREAKING & ENTERING	LARCENY	MOTOR VEHICLE THEFT	ARSON
Cleveland Police Department 05901	2007	3,230	133	41.18		2	1	14	29	78	9	
	2006	3,276	84	25.64				8	20	54	2	
	2005	3,264	85	26.04		1		3	17	57	7	1
Pawnee Police Department 05902	2007	2,222	37	16.65		1		4	13	17	2	1
	2006	2,223	39	17.54				4	11	23	1	
	2005	2,222	43	19.35		2		13	18	9	1	
PAWNEE COUNTY	2007	16,950	355	20.94		4	2	45	102	167	35	2
	2006	17,004	332	19.52		9		70	78	155	20	3
	2005	16,945	360	21.25		9	1	54	102	158	36	10
Payne County Sheriff's Office 06000	2007	17,294	239	13.82				19	80	118	22	
	2006	16,622	260	15.64		2		29	58	151	20	3
	2005	17,125	248	14.48		12		19	89	117	11	17
Cushing Police Department 06001	2007	8,479	225	26.54	1	6		20	40	134	24	1
	2006	8,340	327	39.21		2	2	34	53	216	20	3
	2005	8,382	388	46.29		3	2	17	80	261	25	3
Stillwater Police Department 06002	2007	45,692	1,358	29.72		16	15	84	321	858	64	10
	2006	41,267	1,473	35.69	2	18	14	92	318	975	54	13
	2005	41,012	1,642	40.04		30	10	83	317	1,147	55	14
Yale Police Department 06003	2007	1,284	1	0.78				1				
	2006	1,265	12	9.49				5	3	4		
	2005	1,302	24	18.43				3	5	15	1	
Perkins Police Department 06006	2007	2,251	51	22.66		2		4	8	35	2	
	2006	2,205	88	39.91			1	6	19	60	2	
	2005	2,271	39	17.17				4	3	28	4	
Oklahoma State University Police * 06010	2007	26,578	207	7.79		1		7	32	164	3	1
	2006	26,541	226	8.52		2		4	48	166	6	1
	2005	26,747	272	10.17		1	1	3	60	204	3	2

OKLAHOMA STATE BUREAU OF INVESTIGATION

AGENCY	YEAR	POPULATION	TOTAL CRIME INDEX	CRIME RATE PER 1000	MURDER	RAPE	ROBBERY	FELONIOUS ASSAULT	BREAKING & ENTERING	LARCENY	MOTOR VEHICLE THEFT	ARSON
PAYNE COUNTY	2007	75,000	2,081	27.75	1	25	15	135	481	1,309	115	12
	2006	69,699	2,386	34.23	2	24	17	170	499	1,572	102	20
	2005	70,092	2,613	37.28		46	13	129	554	1,772	99	36
Pittsburg County Sheriff's Office 06100	2007	22,770	543	23.85	3	6	2	15	175	331	11	18
	2006	22,540	393	17.44	2	2		11	145	228	5	11
	2005	22,179	420	18.94	1	3	5	14	144	234	19	2
Hartshorne Police Department 06101	2007	2,072	51	24.61				5	17	27	2	
	2006	2,091	40	19.13			1	4	5	27	3	
	2005	2,065	43	20.82		2		7	10	23	1	
McAlester Police Department 06102	2007	18,414	1,163	63.16		7	11	34	194	881	36	1
	2006	18,265	937	51.30		4	17	29	126	725	36	2
	2005	17,906	744	41.55		2	10	31	166	512	23	6
Krebs Police Department 06118	2007	2,137	48	22.46				6	7	29	6	1
	2006	2,139	33	15.43				9	6	17	1	1
	2005	2,103	37	17.59			1	3	15	15	3	1
McAlester Public Schools Campus Police * 06123	2007	3,168	4	1.26				2		2		
	2006	3,200	5	1.56				3	1	1		
	2005	Reported Through the County SO										
PITTSBURG COUNTY	2007	45,393	1,809	39.85	3	13	13	62	393	1,270	55	20
	2006	45,035	1,408	31.26	2	6	18	56	283	998	45	14
	2005	44,253	1,244	28.11	1	7	16	55	335	784	46	9
Pontotoc County Sheriff's Office 06200	2007	19,668	271	13.78		2		67	95	97	10	8
	2006	19,518	185	9.48		2	1	16	54	98	14	6
	2005	19,300	163	8.45	1	2	1	15	47	85	12	5
Ada Police Department 06201	2007	15,901	1,148	72.20	1	16	7	113	195	757	59	3
	2006	16,140	1,026	63.57	1	16	10	117	227	613	42	4
	2005	15,949	1,029	64.52	1	14	12	100	253	597	52	13

OKLAHOMA STATE BUREAU OF INVESTIGATION

AGENCY	YEAR	POPULATION	TOTAL CRIME INDEX	CRIME RATE PER 1000	MURDER	RAPE	ROBBERY	FELONIOUS ASSAULT	BREAKING & ENTERING	LARCENY	MOTOR VEHICLE THEFT	ARSON
East Central University Police Dept. * 06216	2007	5,701	108	18.94		3	1	9	10	80	5	
	2006	5,721	30	5.24				1	7	20	2	
	2005	5,682	18	3.17					3	15		
PONTOTOC COUNTY	2007	35,569	1,527	42.93	1	21	8	189	300	934	74	11
	2006	35,658	1,241	34.80	1	18	11	134	288	731	58	10
	2005	35,249	1,210	34.33	2	16	13	115	303	697	64	18
Pottawatomie County Sheriff's Office 06300	2007	28,354	540	19.04	1	8	4	50	170	267	40	7
	2006	28,128	672	23.89	1	12	3	40	206	358	52	7
	2005	27,976	686	24.52		7	4	60	226	329	60	14
Shawnee Police Department 06301	2007	30,109	1,966	65.30	2	17	30	183	364	1,219	151	5
	2006	30,087	1,793	59.59		13	15	123	391	1,093	158	7
	2005	29,951	1,869	62.40		15	30	122	454	1,063	185	16
Tecumseh Police Department 06302	2007	6,723	262	38.97	1	8	1	45	50	148	9	3
	2006	6,574	246	37.42		2	2	49	62	119	12	3
	2005	6,533	298	45.61		3	4	51	69	151	20	5
McLoud Police Department 06314	2007	4,250	81	19.06		1	2	9	25	38	6	
	2006	4,086	62	15.17			2	7	23	24	6	
	2005	3,114	39	12.52			1	17	6	7	8	
POTTAWATOMIE COUNTY	2007	69,436	2,849	41.03	4	34	37	287	609	1,672	206	15
	2006	68,875	2,773	40.26	1	27	22	219	682	1,594	228	17
	2005	67,574	2,892	42.80		25	39	250	755	1,550	273	35
Pushmataha County Sheriff's Office 06400	2007	8,498	118	13.89		1		12	49	42	14	3
	2006	8,536	102	11.95	2	2		8	40	41	9	3
	2005	8,529	141	16.53			1	8	66	55	11	2
Antlers Police Department 06401	2007	2,481	110	44.34		3	1	32	15	55	4	2
	2006	2,530	127	50.20				33	18	58	18	
	2005	2,537	129	50.85	1	1		25	29	70	3	1

OKLAHOMA STATE BUREAU OF INVESTIGATION

AGENCY	YEAR	POPULATION	TOTAL CRIME INDEX	CRIME RATE PER 1000	MURDER	RAPE	ROBBERY	FELONIOUS ASSAULT	BREAKING & ENTERING	LARCENY	MOTOR VEHICLE THEFT	ARSON
Clayton Police Department 06403	2007	722	24	33.24				14	6	4		
	2006	730	16	21.92				3	2	8	3	
	2005	730	19	26.03		1		3	3	10	2	
PUSHMATAHA COUNTY	2007	11,701	252	21.54		4	1	58	70	101	18	5
	2006	11,796	245	20.77	2	2		44	60	107	30	3
	2005	11,796	289	24.50	1	2	1	36	98	135	16	3
Roger Mills County Sheriff's Office 06500	2007	3,292	51	15.49				1	8	40	2	3
	2006	3,340	66	19.76				1	18	45	2	
	2005	3,282	62	18.89				5	9	48		1
ROGER MILLS COUNTY	2007	3,292	51	15.49				1	8	40	2	3
	2006	3,340	66	19.76				1	18	45	2	
	2005	3,282	62	18.89				5	9	48		1
Rogers County Sheriff's Office 06600	2007	58,039	243	4.19				3	98	91	51	
	2006	55,552	223	4.01	2			2	78	93	48	
	2005	52,648	299	5.68				2	88	162	47	
Claremore Police Department 06601	2007	17,519	569	32.48	1	14	3	35	122	365	29	
	2006	17,313	529	30.56		11	9	33	89	357	30	2
	2005	17,111	633	36.99		9	5	25	131	416	47	3
Catoosa Police Department 06603	2007	6,789	188	27.69	2	2	6	29	38	84	27	3
	2006	6,497	168	25.86		1	1	20	34	93	19	
	2005	6,062	296	48.83		1	4	12	85	152	42	1
Chelsea Police Department 06604	2007	2,269	32	14.10				1	14	13	4	
	2006	2,282	37	16.21		4		4	5	24		
	2005	2,262	47	20.78		1		2	22	19	3	
Inola Police Department 06606	2007	Reported Through the County SO										
	2006	Reported Through the County SO										
	2005	1,717	53	30.87				2	21	28	2	

OKLAHOMA STATE BUREAU OF INVESTIGATION

AGENCY	YEAR	POPULATION	TOTAL CRIME INDEX	CRIME RATE PER 1000	MURDER	RAPE	ROBBERY	FELONIOUS ASSAULT	BREAKING & ENTERING	LARCENY	MOTOR VEHICLE THEFT	ARSON
Oologah Police Department 06607	2007	1,163	26	22.36				2	9	14	1	
	2006	1,131	25	22.10				1	10	12	2	
	2005	1,120	56	50.00				2	9	42	3	
Rogers State University Police * 06613	2007	4,546	19	4.18					4	15		
	2006	4,378	21	4.80					3	18		
	2005	4,227	24	5.68					3	21		
ROGERS COUNTY	2007	85,779	1,077	12.56	3	16	9	70	285	582	112	3
	2006	82,775	1,003	12.12	2	16	10	60	219	597	99	2
	2005	80,920	1,408	17.40		11	9	45	359	840	144	4
Seminole County Sheriff's Office 06700	2007	13,001	262	20.15	1	2		36	67	143	13	3
	2006	13,101	309	23.59		1		38	81	171	18	7
	2005	13,012	353	27.13	2	3		51	97	182	18	4
Konawa Police Department 06701	2007	1,417	28	19.76				2	9	13	4	
	2006	1,447	22	15.20				3	4	14	1	1
	2005	1,438	11	7.65				4	2	4	1	
Seminole Police Department 06702	2007	6,960	309	44.40		1		28	56	209	15	2
	2006	6,974	386	55.35	1	2	5	12	100	241	25	
	2005	6,943	538	77.49			4	21	122	364	27	12
Wewoka Police Department 06703	2007	3,368	131	38.90			2	8	43	72	6	2
	2006	3,467	178	51.34			2	14	58	93	11	
	2005	3,456	150	43.40		1	6	41	43	52	7	
Seminole State College * 06713	2007	3,230	16	4.95						16		
	2006	1,951	18	9.23						18		
	2005	2,345	19	8.10						19		
SEMINOLE COUNTY	2007	24,746	746	30.15	1	3	2	74	175	453	38	7
	2006	24,989	913	36.54	1	3	7	67	243	537	55	8
	2005	24,849	1,071	43.10	2	4	10	117	264	621	53	16

OKLAHOMA STATE BUREAU OF INVESTIGATION

AGENCY	YEAR	POPULATION	TOTAL CRIME INDEX	CRIME RATE PER 1000	MURDER	RAPE	ROBBERY	FELONIOUS ASSAULT	BREAKING & ENTERING	LARCENY	MOTOR VEHICLE THEFT	ARSON
Sequoyah County Sheriff's Office 06800	2007	25,159	745	29.61		61	1	278	166	173	66	13
	2006	24,726	357	14.44		4	1	65	79	170	38	8
	2005	24,548	431	17.56	1	3	1	61	132	212	21	2
Sallisaw Police Department 06801	2007	8,842	333	37.66		5	3	40	71	194	20	1
	2006	8,697	400	45.99		4	5	75	66	233	17	3
	2005	8,595	410	47.70		2	5	133	35	221	14	3
Muldrow Police Department 06812	2007	3,216	77	23.94				5	16	55	1	1
	2006	3,196	123	38.49		5	2	5	42	66	3	2
	2005	3,172	86	27.11		1	1	4	26	52	2	1
Roland Police Department 06814	2007	3,216	30	9.33				5	8	16	1	
	2006	3,137	34	10.84			1	6	8	18	1	
	2005	3,074	55	17.89				2	23	27	3	1
Vian Police Department 06816	2007	1,483	17	11.46				1	3	11	2	2
	2006	1,473	37	25.12			1	16	10	9	1	
	2005	1,469	20	13.61		1	1	9	6	1	2	
SEQUOYAH COUNTY	2007	41,916	1,202	28.68		66	4	329	264	449	90	17
	2006	41,229	951	23.07		13	10	167	205	496	60	13
	2005	40,858	1,002	24.52	1	7	8	209	222	513	42	7
Stephens County Sheriff's Office 06900	2007	14,923	195	13.07		2	1	35	35	110	12	3
	2006	14,722	166	11.28		1		18	46	95	6	1
	2005	14,682	202	13.76		3	1	40	54	97	7	
Comanche Police Department 06901	2007	1,525	69	45.25		1		3	21	42	2	1
	2006	1,529	86	56.25				7	20	58	1	
	2005	1,530	103	67.32				8	23	63	9	2
Duncan Police Department 06902	2007	22,486	973	43.27		8	10	32	178	702	43	3
	2006	22,503	902	40.08		8	12	36	173	627	46	3
	2005	22,360	1,012	45.26		7	8	37	191	738	31	3

OKLAHOMA STATE BUREAU OF INVESTIGATION

AGENCY	YEAR	POPULATION	TOTAL CRIME INDEX	CRIME RATE PER 1000	MURDER	RAPE	ROBBERY	FELONIOUS ASSAULT	BREAKING & ENTERING	LARCENY	MOTOR VEHICLE THEFT	ARSON
Marlow Police Department 06903	2007	4,564	94	20.60		5		5	14	66	4	
	2006	4,571	142	31.07		8	1	48	18	58	9	
	2005	4,550	104	22.86		6		24	22	47	5	1
STEPHENS COUNTY	2007	43,498	1,331	30.60		16	11	75	248	920	61	7
	2006	43,325	1,296	29.91		17	13	109	257	838	62	4
	2005	43,122	1,421	32.95		16	9	109	290	945	52	6
Texas County Sheriff's Office 07000	2007	5,845	57	9.75		1		4	13	37	2	
	2006	5,742	25	4.35				3	3	19		
	2005	6,714	62	9.23		1		11	22	25	3	
Guymon Police Department 07001	2007	10,721	417	38.90	1	5	6	35	69	285	16	2
	2006	10,737	302	28.13	1	6	3	15	42	221	14	3
	2005	10,804	350	32.40	1	7	5	12	59	252	14	2
Hooker Police Department 07002	2007	1,725	19	11.01				1	9	5	4	
	2006	1,736	25	14.40				1	8	10	6	
	2005	1,752	27	15.41				3	11	13		
Goodwell Police Department 07006	2007	1,127	17	15.08		1		1	7	8		
	2006	1,139	18	15.80					9	9		
	2005	1,166	21	18.01					7	13	1	
Texhoma Police Department 07010	2007	936	11	11.75				2	2	7		
	2006	936	17	18.16				2	3	12		
	2005	Reported Through the County SO										
TEXAS COUNTY	2007	20,354	521	25.60	1	7	6	43	100	342	22	2
	2006	20,290	387	19.07	1	6	3	21	65	271	20	3
	2005	20,436	460	22.51	1	8	5	26	99	303	18	2
Tillman County Sheriff's Office 07100	2007	4,310	50	11.60		3		2	11	29	5	2
	2006	4,356	55	12.63				2	12	36	5	1
	2005	4,474	40	8.94				2	6	28	4	

OKLAHOMA STATE BUREAU OF INVESTIGATION

AGENCY	YEAR	POPULATION	TOTAL CRIME INDEX	CRIME RATE PER 1000	MURDER	RAPE	ROBBERY	FELONIOUS ASSAULT	BREAKING & ENTERING	LARCENY	MOTOR VEHICLE THEFT	ARSON
Frederick Police Department 07101	2007	4,113	151	36.71		1	3	13	43	84	7	6
	2006	4,232	133	31.43			4	7	38	80	4	1
	2005	4,372	156	35.68			6	8	36	98	8	1
TILLMAN COUNTY	2007	8,423	201	23.86		4	3	15	54	113	12	8
	2006	8,588	188	21.89			4	9	50	116	9	2
	2005	8,846	196	22.16			6	10	42	126	12	1
Tulsa County Sheriff's Office 07200	2007	38,528	1,349	35.01	2	15	17	235	353	585	142	10
	2006	35,789	1,411	39.43	4	15	14	259	313	683	123	15
	2005	36,075	1,396	38.70	3	11	28	183	328	687	156	9
Broken Arrow Police Department 07201	2007	89,463	2,148	24.01	1	24	27	135	426	1,397	138	26
	2006	86,989	1,851	21.28	1	13	23	141	420	1,118	135	20
	2005	84,982	2,258	26.57		11	22	155	415	1,484	171	21
Collinsville Police Department 07202	2007	4,559	94	20.62		4	2	6	29	47	6	
	2006	4,363	94	21.54			1	6	28	50	9	
	2005	4,326	123	28.43		1	1	11	28	70	12	2
Sand Springs Police Department 07203	2007	18,362	704	38.34	1	7	8	24	123	460	81	1
	2006	17,823	541	30.35		3	10	17	114	322	75	2
	2005	17,764	647	36.42		5	16	28	92	422	84	1
Skiatook Police Department 07204	2007	6,486	326	50.26		5	3	25	77	197	19	
	2006	6,346	294	46.33		2	1	12	81	167	31	2
	2005	6,129	323	52.70		2		9	63	229	20	
Tulsa Police Department 07205	2007	381,469	28,596	74.96	55	299	1,023	3,175	6,843	13,522	3,679	245
	2006	385,834	28,827	74.71	53	289	997	3,477	6,315	14,523	3,173	264
	2005	386,414	30,164	78.06	58	303	1,096	3,538	6,592	14,847	3,730	308
Bixby Police Department 07206	2007	20,303	296	14.58		4	2	14	74	184	18	3
	2006	18,764	338	18.01	1	4	3	13	76	204	37	2
	2005	17,851	384	21.51		3	6	22	91	227	35	

OKLAHOMA STATE BUREAU OF INVESTIGATION

AGENCY	YEAR	POPULATION	TOTAL CRIME INDEX	CRIME RATE PER 1000	MURDER	RAPE	ROBBERY	FELONIOUS ASSAULT	BREAKING & ENTERING	LARCENY	MOTOR VEHICLE THEFT	ARSON
Glenpool Police Department 07207	2007	9,251	191	20.65		2	1	15	44	111	18	
	2006	9,039	154	17.04		1	1	7	29	101	15	
	2005	8,601	177	20.58		1		14	38	108	16	
Jenks Police Department 07208	2007	14,906	251	16.84		2		13	48	170	18	2
	2006	13,211	260	19.68		1	1	14	57	176	11	
	2005	12,162	247	20.31			2	12	58	166	9	
Owasso Police Department 07210	2007	25,974	656	25.26		15	6	44	118	437	36	1
	2006	23,981	631	26.31		12	6	63	85	410	55	10
	2005	22,738	785	34.52	3	7	2	40	96	582	55	4
Tulsa Community College Police * 07212	2007	33,812	52	1.54				1	2	41	8	
	2006	32,695	48	1.47					3	41	4	
	2005	34,869	31	0.89					4	26	1	
Jenks Public Schools Police * 07213	2007	11,150	23	2.06		1		3		19		
	2006	11,400	28	2.46				2		25	1	
	2005	10,706	21	1.96					6	15		
Okla State Univ/Tulsa * 07214	2007	3,328	22	6.61					5	5	12	
	2006	3,465	10	2.89					1	7	2	
	2005	3,191	12	3.76					5	6	1	
TULSA COUNTY	2007	609,301	34,708	56.96	59	378	1,089	3,690	8,142	17,175	4,175	288
	2006	602,139	34,487	57.27	59	340	1,057	4,011	7,522	17,827	3,671	315
	2005	597,042	36,568	61.25	64	344	1,173	4,012	7,816	18,869	4,290	345
Wagoner County Sheriff's Office 07300	2007	34,076	380	11.15	1	3	1	30	129	165	51	2
	2006	32,427	337	10.39		5	2	21	125	143	41	2
	2005	32,332	379	11.72		2	2	27	125	155	68	5
Wagoner Police Department 07301	2007	8,043	490	60.92		2	5	78	100	296	9	
	2006	7,947	430	54.11	1		7	60	104	241	17	
	2005	7,920	378	47.73	1	2	2	31	79	249	14	1

OKLAHOMA STATE BUREAU OF INVESTIGATION

AGENCY	YEAR	POPULATION	TOTAL CRIME INDEX	CRIME RATE PER 1000	MURDER	RAPE	ROBBERY	FELONIOUS ASSAULT	BREAKING & ENTERING	LARCENY	MOTOR VEHICLE THEFT	ARSON
Coweta Police Department 07303	2007	8,847	189	21.36	1	5	1	14	44	107	17	
	2006	8,426	218	25.87		3		16	49	135	15	3
	2005	8,191	245	29.91		2	3	18	58	144	20	4
WAGONER COUNTY	2007	50,966	1,059	20.78	2	10	7	122	273	568	77	2
	2006	48,800	985	20.18	1	8	9	97	278	519	73	5
	2005	48,443	1,002	20.68	1	6	7	76	262	548	102	10
Washington County Sheriff's Office 07400	2007	11,372	190	16.71		2		25	64	93	6	8
	2006	11,234	149	13.26		3	1	13	41	88	3	3
	2005	11,184	251	22.44		4	1	20	85	131	10	9
Bartlesville Police Department 07401	2007	34,902	1,447	41.46		15	18	81	255	993	85	14
	2006	35,041	1,402	40.01		11	12	95	270	942	72	10
	2005	34,877	1,462	41.92	2	16	10	95	303	965	71	13
Dewey Police Department 07402	2007	3,281	149	45.41		1	1	4	34	108	1	
	2006	3,317	145	43.71		1		14	31	95	4	4
	2005	3,312	168	50.72		1	2	9	38	115	3	1
WASHINGTON COUNTY	2007	49,555	1,786	36.04		18	19	110	353	1,194	92	22
	2006	49,592	1,696	34.20		15	13	122	342	1,125	79	17
	2005	49,373	1,881	38.10	2	21	13	124	426	1,211	84	23
Washita County Sheriff's Office 07500	2007	8,743	29	3.32				6	8	12	3	1
	2006	8,659	45	5.20	1	2		5	16	18	3	
	2005	8,660	57	6.58		1		4	18	23	11	1
Cordell Police Department 07501	2007	2,910	36	12.37				9	1	26		
	2006	2,910	50	17.18		1		18	3	28		
	2005	2,928	52	17.76				4		48		
WASHITA COUNTY	2007	11,653	65	5.58				15	9	38	3	1
	2006	11,569	95	8.21	1	3		23	19	46	3	
	2005	11,588	109	9.41		1		8	18	71	11	1

OKLAHOMA STATE BUREAU OF INVESTIGATION

AGENCY	YEAR	POPULATION	TOTAL CRIME INDEX	CRIME RATE PER 1000	MURDER	RAPE	ROBBERY	FELONIOUS ASSAULT	BREAKING & ENTERING	LARCENY	MOTOR VEHICLE THEFT	ARSON
Woods County Sheriff's Office 07600	2007	2,691	19	7.06				3	5	10	1	
	2006	2,740	23	8.39				2	5	15	1	
	2005	2,723	42	15.42		2			9	26	5	1
Alva Police Department 07601	2007	4,747	154	32.44				10	20	117	7	
	2006	4,943	143	28.93		3		1	18	116	5	
	2005	4,968	140	28.18				4	32	99	5	2
Waynoka Police Department 07602	2007	901	28	31.08				2	4	20	2	
	2006	938	48	51.17			1	3	24	18	2	
	2005	938	14	14.93					6	5	3	
WOODS COUNTY	2007	8,339	201	24.10				15	29	147	10	
	2006	8,621	214	24.82		3	1	6	47	149	8	
	2005	8,629	196	22.71		2		4	47	130	13	3
Woodward County Sheriff's Office 07700	2007	6,157	117	19.00				6	49	46	16	
	2006	5,989	98	16.36		1		5	41	49	2	3
	2005	5,700	106	18.60	1			4	41	55	5	1
Woodward Police Department 07701	2007	12,064	681	56.45		1	3	27	164	473	13	1
	2006	12,036	708	58.82	1	6	4	12	173	490	22	
	2005	11,946	617	51.65		8	1	13	188	398	9	2
Mooreland Police Department 07705	2007	1,229	25	20.34					10	14	1	
	2006	1,232	25	20.29					10	14	1	
	2005	1,224	40	32.68		1		1	12	24	2	1
WOODWARD COUNTY	2007	19,450	823	42.31		1	3	33	223	533	30	1
	2006	19,257	831	43.15	1	7	4	17	224	553	25	3
	2005	18,870	763	40.43	1	9	1	18	241	477	16	4
STATE TOTAL	2007	3,617,316	145,635	40.26	222	1,558	3,369	12,917	34,120	79,989	13,460	1,041
	2006	3,579,212	146,469	40.92	207	1,484	3,131	12,952	34,280	81,085	13,330	1,150
	2005	3,547,884	161,311	45.47	187	1,480	3,229	13,126	35,658	93,745	13,886	1,212

* Campus enrollment is not included in the state's population total; it is used to tabulate the crime rate only.

Please Note: The Arson offenses in this contributor report have not been included in the Total Crime Index or Crime Rate Per 1,000 figures.

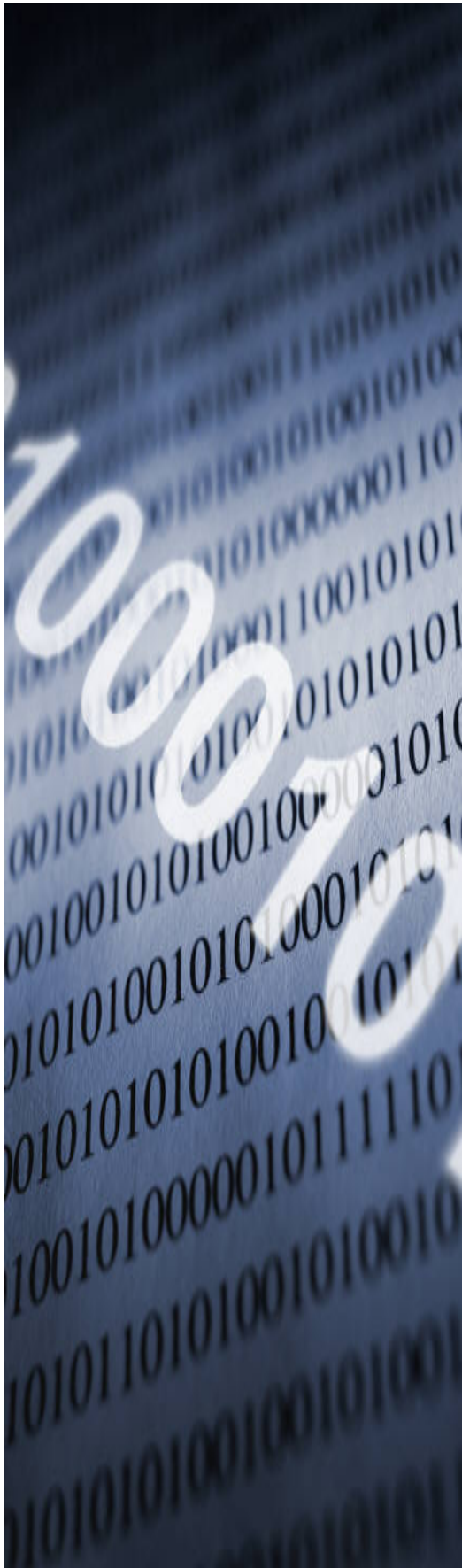

X

CONTRIBUTOR PARTICIPATION



OKLAHOMA STATE BUREAU OF INVESTIGATION

HISTORY OF PROGRAM PARTICIPATION

There are approximately 450 sheriffs' offices and police departments in Oklahoma. During 1973, an average of 65 law enforcement agencies contributed monthly Uniform Crime Reports directly to the Federal Bureau of Investigation.

The Oklahoma State Bureau of Investigation assumed the statewide administration of the Uniform Crime Reporting Program on September 1, 1973. Since that time, an astounding increase in the number of agencies who report directly to the Oklahoma State Bureau of Investigation has been realized.

The table below sets forth the number of law enforcement agencies, by type, that have participated in the Oklahoma Uniform Crime Reporting Program for the years 2005, 2006, and 2007.

CONTRIBUTOR HISTORY

MONTH	TOTAL CONTRIBUTORS			POLICE DEPARTMENTS			SHERIFFS' OFFICES		
	2007	2006	2005	2007	2006	2005	2007	2006	2005
JAN	293	295	297	216	218	220	77	77	77
FEB	293	295	297	216	218	220	77	77	77
MAR	293	295	297	216	218	220	77	77	77
APR	293	295	297	216	218	220	77	77	77
MAY	293	295	297	216	218	220	77	77	77
JUN	293	295	297	216	218	220	77	77	77
JUL	293	295	297	216	218	220	77	77	77
AUG	293	295	297	216	218	220	77	77	77
SEP	293	295	297	216	218	220	77	77	77
OCT	293	295	297	216	218	220	77	77	77
NOV	293	295	297	216	218	220	77	77	77
DEC	293	295	297	216	218	220	77	77	77

XI

STATEMENT OF POLICY AND REGULATIONS



STATEMENT OF POLICY

The following regulations will be observed by this agency concerning the release of Uniform Crime Reporting statistical information. Employees of the agency will observe these procedures and will not deviate from this policy without the express consent of the Director of the Oklahoma State Bureau of Investigation. All information to be released will originate from the Field Services Unit of the Oklahoma State Bureau of Investigation.

REGULATIONS

1. This agency will publish an annual report reflecting the crime in Oklahoma. This report will be distributed to the Governor, to members of the Legislature, to the Attorney General, to law enforcement agencies, to the State Library System, and to any agency or committee dedicated to law enforcement or criminal justice work.
2. Published annual reports will be released to the above named agencies at no charge. They will then be released to individuals or agencies extraneous to the criminal justice community who shall pay a fee of five dollars (\$5.00) for every copy received.
3. UCR Information Requests:
 - A. Information contained in the published annual report may be released via telephone, letter, etc., to any interested party.
 - B. All requests for unpublished information from agencies or individuals extraneous to the criminal justice community should be submitted on an OSBI OPEN RECORDS ACT REQUEST FORM (ORA-1.) In accordance with the Oklahoma Open Records Act, all requests may be subject to a charge.
 - C. Law enforcement agencies may receive interim, unpublished, specialized reports identifying their agency only, provided the request is reasonable. Law enforcement agencies may also receive their respective county totals along with state or regional totals. All requests should be directed to the Supervisor of the Field Services Unit.



XII

APPENDIX



STATISTICAL VARIABLES

From the Uniform Crime Reporting (UCR) Program's inception, it was obvious the quality of the program would be limited since it would not be possible to account for every crime. When analyzing UCR data, it must be remembered that these statistics are based upon offenses reported or known to the police.

Citizens do not report crimes in many instances for various reasons. Victims may consider the offenses to be of little consequence; they believe there is nothing the police can do about them; or they fear retaliation from offenders because they have shared willingly in such offenses as illegal sex acts, gambling, or drug use. Consequently, some offenses are never entered into the present statistical reporting system. A national survey conducted for the President's Commission on Law Enforcement and Administration of Justice indicates half of the victimizations which occur are not reported to law enforcement authorities.

In some cases, law enforcement agencies themselves question the merit of the UCR Program. A common complaint concerns jurisdiction when a sheriff's department is called upon to investigate a crime within the city limits and makes an arrest in connection with that offense. The sheriff's department feels it is necessary to score the offense but, under UCR guidelines, the city must report the offense, the clearance, and the arrest. It must be remembered that Uniform Crime Reports are collected for the purpose of measuring the extent and type of crime by geographical location; they are not activity reports.

The crime information gathered and disseminated by this report is the most accurate currently available in Oklahoma. Caution has been and will continue to be exercised when direct statistical comparisons are suggested, primarily because of a great number of socioeconomic issues. Likewise, when comparing offenses and arrest data, it should be remembered that crimes relate to events, while arrests relate to people. A single crime may involve several offenses, multiple offenders and/or victims.

Some additional conditions which will, by type and volume, affect the crime that occurs from place to place are outlined below. These same conditions will also affect the amount of crime actually reported.

1. Density and size of the community population and the metropolitan area of which it is a part.
2. Composition of the population, particularly in reference to age, sex, and race.
3. Economic status and mores of the population.
4. Relative stability of population, including commuters, seasonal and other transient types.

5. Climate, including seasonal weather conditions.
6. Educational, recreational, and religious characteristics.
7. Effective strength of the police force.
8. Standards governing appointment to the police force.
9. Policies of the prosecuting officials and the courts.
10. Attitude of the public toward law enforcement problems.
11. The administrative and investigative efficiency of the local law enforcement agency, including the degree of adherence to reporting crime statistics.

Because they are influenced by many variables, current methods of gathering and reporting offenses and arrest data provide a less than complete picture of criminality in our society. However, an alternative information system, which can overcome the present program's shortcomings and more adequately perform this task, is currently unavailable.

GLOSSARY OF TERMS

ADULT - For Uniform Crime Reporting purposes, a person 18 years of age or more.

ARREST RATE - The number of arrests reported for Part I and Part II offenses for each unit of population, generally per 100,000. Arrest rates are computed in the same manner as crime rates.

CLEARANCE RATE - The number of clearances reported for Part I offenses. This rate is determined by dividing the number of clearances by the number of offenses.

CLEARED BY ARREST - For UCR purposes, an offense is cleared by arrest or solved when at least one person is (1) arrested, (2) charged with the commission of the offense, and (3) turned over for prosecution.

CRIME FACTORS - Conditions which affect the amount and type of crime that occurs in a geographical area.

CRIME INDEX - The sum total of the seven major offenses used to measure the extent, fluctuation, and distribution of crime in a given geographical area. Crime classifications used in the index are: (1) murder, (2) forcible rape, (3) robbery, (4) felonious assault, (5) breaking and entering, (6) larceny (theft), and (7) motor vehicle theft. Each of these offenses is referred to as an "index crime."

CRIME RATE - The number of index crimes reported for each unit of population, generally 100,000. Crime rates are computed for communities by dividing the number of index crimes by the population and multiplying the answer by 100,000.

EXCEPTIONAL CLEARANCE - A crime solution or clearance recorded when some element beyond law enforcement control precludes the placing of formal charges against the offender.

JUVENILE - For UCR purposes, a person under the age of 18.

NON-VIOLENT CRIME - Consists of the index crimes of breaking and entering, larceny (theft) and motor vehicle theft.

PART I OFFENSES - The first of two main categories of crime classes comprising a universal crime classification system established for crime reporting purposes. Part I offenses are by their nature more serious and/or occur with greater frequency. The monthly tabulation of Part I offenses provides a count of "offenses known."

PART II OFFENSES - The second of two main categories of crime classes comprising a universal crime classification system established for crime reporting purposes. Part II offenses are generally less serious in nature and/or occur less frequently. Monthly tabulations of Part II offenses are limited to arrest information only.

VIOLENT CRIME - Consists of the index crimes of murder, rape, robbery, and aggravated assault.