

**STATE OF OKLAHOMA**  
**UNIFORM CRIME REPORT**  
**ANNUAL REPORT**  
**JANUARY—DECEMBER 2005**

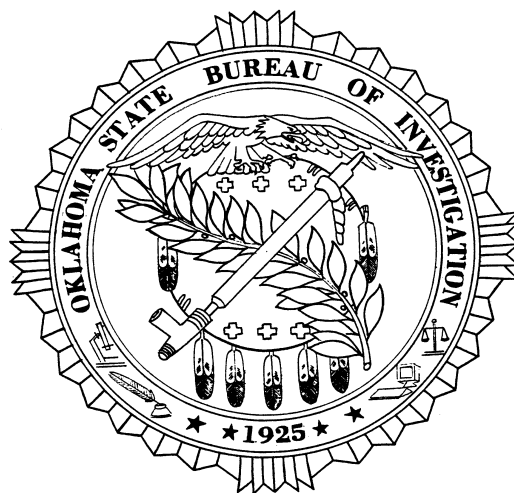

**COMPILED BY THE**  
**OKLAHOMA STATE BUREAU**  
**OF**  
**INVESTIGATION**

This publication is issued by the Oklahoma State Bureau of Investigation as authorized by Director A. DeWade Langley. Copies have been deposited with the Publications Clearinghouse of the Oklahoma Department of Libraries.

“*Crime in Oklahoma*” has been prepared by the Information Services Division and the Management of Information Services Division of the OSBI. Persons directly responsible for the creation of this publication are listed below. Through their efforts, the data contained within this report was compiled and the design layout created.

Section Supervisor	Linda DeArman
Field Services Supervisor	Rodney Eaton
Field Services Unit	Greg Feuerborn Derrie Fox Mike Goodloe Jenni McDaniel Sharon Maxwell Kay Thurman Jenny Virden
CDC & A Unit Supervisor	Debbie Goodloe
Data Entry Staff	Andrea Bighead Judy Burnside Cora Hollis Terry Miller Elizabeth Riccardi Claudette Scott
MIS Division Director	Ben Gherezgiher
MIS Staff	Jo Miller Jebessa Mosisa Michael Paul

A special note of appreciation is extended to the law enforcement administrators and UCR reporters in the 297 sheriffs' offices and police departments throughout Oklahoma, who made this data available.

# **STATE OF OKLAHOMA**

BRAD HENRY, GOVERNOR

## **BUREAU OF INVESTIGATION**

A. DEWADE LANGLEY, DIRECTOR

TOM JORDAN, DEPUTY DIRECTOR

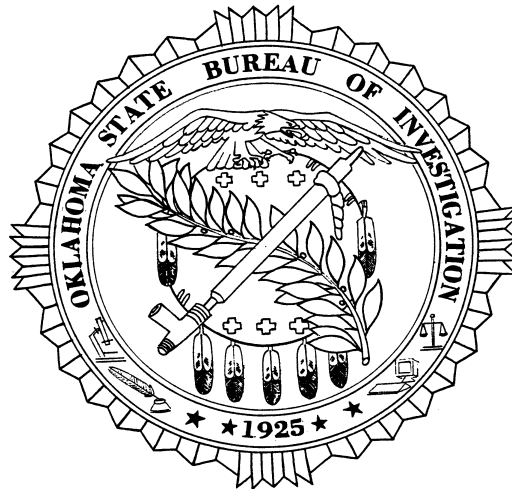

### **INFORMATION SERVICES DIVISION**

RUSTY FEATHERSTONE, DIVISION DIRECTOR

### **FIELD SERVICES UNIT**

RODNEY EATON, PROJECT DIRECTOR

6600 N. HARVEY  
OKLAHOMA CITY, OK 73116  
405-848-6724

---

# TABLE OF CONTENTS

---

OSBI COMMISSION.....	viii
DIRECTOR'S MESSAGE.....	ix
INTRODUCTION.....	x
I.    CRIME SUMMARY.....	1-1
Index Crime Trends	
Index Crimes – A Ten-Year Comparison	
II.   UNIFORM CRIME REPORTING PROGRAM.....	2-1
Legislative Mandate	
Objectives	
Uses of Criminal Justice Data	
Classification of UCR Offenses	
III.  INDEX CRIME ANALYSIS.....	3-1
Index Crime Offenses	
Murder	
Rape	
Robbery	
Aggravated Assault	
Burglary	
Larceny	
Motor Vehicle Theft	
Arson	
IV.  PROPERTY STOLEN AND RECOVERED.....	4-1
Property Value and Type	
V.   ARREST AND CLEARANCE DATA.....	5-1
Arrest and Clearance Data	
Juvenile Arrest Overview	
Juvenile Arrests	
Collection of Dispositions	
Adult Arrests	
Arrests By County	
VI.  LAW ENFORCEMENT OFFICERS KILLED OR ASSAULTED.....	6-1
Officers Killed or Assaulted	
Law Enforcement Employee Data	

VII.	REPORTED RURAL CRIME.....	7-1
	Rural Index Crime Offenses	
VIII.	DOMESTIC ABUSE AND HATE/BIAS CRIMES.....	8-1
	Domestic Abuse	
	Hate/Bias Crimes	
IX.	INDEX CRIME OFFENSES BY CONTRIBUTOR.....	9-1
	Map-Index Crimes by County	
	Contributors	
	Alphabetical Agency Listing	
X.	CONTRIBUTOR PARTICIPATION.....	10-1
	History of Program Participation	
XI.	STATEMENT OF POLICY AND REGULATIONS.....	11-1
	Statement of Policy	
XII.	APPENDIX.....	12-1
	Statistical Variables	
	Glossary of Terms	

---

## LIST OF TABLES

---

Index Crime Trends .....	1-2
Crime Clock.....	3-4
Murder by Age, Sex, and Race .....	3-7
Murder By Offense, Relationship, and Weapon.....	3-8
Robbery By Classification.....	3-11
Burglary By Classification .....	3-18
Larceny By Classification.....	3-20
Arson By Classification .....	3-25
Property Stolen - Recovered By Month.....	4-4
Clearance Data .....	5-4
Juvenile Arrests - A Ten -Year Comparison.....	5-5
Juvenile Arrests.....	5-8
Juvenile Dispositions .....	5-13
Adult Arrests.....	5-14
County Arrests By Category .....	5-19
Officer Assignment Information .....	6-2
Officer Assaults By Activity .....	6-3
Officer Assaults By Time .....	6-4
Officer Assaults By Weapon.....	6-5
Officer Injury Information	
Full-Time Law Enforcement and Civilian Employees.....	6-6
Domestic Abuse By Time of Day.....	8-3
Domestic Abuse By Day of Week.....	8-4
Domestic Abuse By Offense	
Hate/Bias Crimes.....	8-5
Type of Offense	
Type of Victim	
Number of Offenders	
Location of Incident	
Motivation	
Race of Offenders	
Index Crimes By County - Map.....	9-2
Alphabetical Agency Listing.....	9-4
Oklahoma Index Crime Offenses By Contributor.....	9-7
Contributor History.....	10-2

---

## LIST OF GRAPHS

---

Index Crimes - A Ten -Year Comparison .....	1-5
Index Crime Offenses .....	3-2
Violent/Non -Violent Crime By Month .....	3-3
Murder By Month and Day of Week .....	3-6
Rape By Month, Forcible and Attempted .....	3-10
Robbery By Month and Weapon .....	3-12
Aggravated Assault By Month and Weapon .....	3-14
Burglary By Month and Type .....	3-16
Burglary - Residence and Non-Residence .....	3-17
Larceny Offenses By Month and Value .....	3-21
Motor Vehicle Theft By Month and Type.....	3-23
Value of Property Stolen and Recovered By Type .....	4-2
Value of Property Stolen - Recovered By Month; By Offense .....	4-3
Percentage of Index Crimes Cleared .....	5-3
Clearance By Age .....	5-4
Total Juvenile Arrests .....	5-5
Juvenile Index Crime Arrests; Weapons Law Violations.....	5-6
Juvenile Drug Related Arrests; Alcohol Related Arrests.....	5-7
Rural Violent Crimes - A Three-Year Comparison (Murder and Rape).....	7-2
Rural Robbery By Weapon; Aggravated Assault By Weapon .....	7-3
Rural Non-Violent Crimes - A Three-Year Comparison; Property Stolen and Recovered....	7-4
Rural Burglary By Type - Residence and Non-Residence By Time of Day.....	7-5
Rural Larceny By Value; Motor Vehicle Theft By Type .....	7-6
Domestic Abuse By Offense.....	8-2

---

# OSBI COMMISSION

---

The OSBI Commission consists of one sheriff, one district attorney, one police chief, and four lay members. Each member is appointed by the Governor and approved by the Senate to serve a seven-year term.

The Commission has five statutory responsibilities: to appoint the Director of the OSBI; to hear complaints against the OSBI or any of its employees; to make recommendations to the Director of any needed disciplinary action as a result of any investigation conducted upon a complaint received; to establish general procedures with regard to assisting law enforcement officers and district attorneys; and to establish a program of training for agents. The current Commission members are:

## **TED FARISS – CHAIRMAN**

Mr. Fariss is a farmer and rancher in Dewey County and is the Chief Operating Officer of the Bank of Western Oklahoma in Elk City. He was appointed to the Commission by Governor David Walters in 1994. He was reappointed by Governor Frank Keating in 2001.

## **ROB HUDSON – VICE CHAIRMAN**

Mr. Hudson is a District Attorney that serves Logan and Payne Counties. Governor Frank Keating appointed him to the Commission in 2002 and Governor Brad Henry reappointed him in 2006.

## **STANLEY GLANZ**

Mr. Glanz has served as the Sheriff of Tulsa County since 1989. He served 23 years at the Tulsa Police Department. He was appointed to the Commission by Governor Henry Bellmon in 1989. Governor Frank Keating reappointed him in 1995 and again in 2002. Governor Brad Henry reappointed him 2003.

## **RUSSELL NOBLE**

Mr. Noble is the President of the Sea Cattle Company and the Quien Sabe Corporation in Ardmore, Oklahoma. He is a trustee of the Samuel Roberts Noble Foundation. Governor Frank Keating appointed him to the Commission in 1997 and reappointed by Governor Brad Henry in 2004.

## **ANNE HOLZBERLEIN**

Ms. Holzberlein has many years of community service that includes the Edmond Board of Education, Edmond Women's Club, and the Women in Leadership Organization. She brings to the Commission experience in administration through the private sector. She was appointed to the Commission by Governor Brad Henry in 2003.

## **MIKE WILKERSON**

Governor Brad Henry appointed Mr. Wilkerson to the Commission in 2005. The Atwood native worked as an OSBI agent from 1973 to 1978.

## **MICKEY PERRY**

Mr. Perry currently serves as police chief in Claremore. He is a veteran law enforcement official with over 30 years of law enforcement experience, 11 of those with the Oklahoma Bureau of Narcotics. He is an active member of many professional organizations such as the Oklahoma Association of Chiefs of Police (OACP), Oklahoma Sheriff's and Peace Officers Association (OSPOA) and the International Association of Chiefs of Police (IACP). He was appointed to the Commission by Governor Brad Henry in 2003.





# Oklahoma State Bureau of Investigation

A. DEWADE LANGLEY  
*Director*

Tom Jordan  
*Deputy Director*

May 7, 2007

Dear Oklahomans:

I am pleased to report that following last years 9.2% decline in the number of murders; the number has remained down again this year. The number of murders this year remained at the same level as last year and the number of rapes decreased by 4.9%. Although these two remained down or decreased, the total violent crime numbers increased due to a rise in robberies and aggravated assaults.

Oklahoma law enforcement continually strives to make Oklahoma a safer place to live. The cooperative spirit of these city, county, state and federal law enforcement agencies increases the safety of all citizens in Oklahoma. In the next few years this state will see unprecedented cooperation and information sharing occurring without regard to jurisdictional boundaries. This will be a major victory for Oklahoma law enforcement and can only be considered a defeat for the criminal.

Respectfully,

A handwritten signature in black ink that reads "David Page".

David Page  
Director  
Information Services Division

---

# INTRODUCTION

---

## BACKGROUND

The Uniform Crime Reporting Program (UCR) was conceived, developed, and implemented by law enforcement for the express purpose of serving as a tool for operational and administrative purposes. Under the auspices of the International Association of Chiefs of Police, the UCR Program was developed in 1930. Prior to that date, no comprehensive system of crime information on a national scale existed. This was primarily because criminal statutes varied so greatly from state to state in their use of terminology to define criminal behavior. To overcome this problem, a set of definitions for specific criminal acts was devised. These definitions were developed following an in-depth research effort relative to each of the state criminal extant statutes. It was determined that law enforcement agencies would tabulate the number of criminal acts as defined by the UCR Program as these acts were brought to their attention. Recognizing the problem of coping with sheer volume, it was decided that only those criminal acts deemed serious would be counted. It was necessary to define "serious." In this regard, a criminal act is considered serious if it meets a set of criteria; namely, that the act would occur regardless of geographical location; that it would be an offense most likely to be reported to law enforcement; that it would affront the moral sensitivities of our society's rational being; and that it would occur with sufficient frequency so that counting it would be worthwhile statistically.

## STATE UCR PROGRAM

During that period of time when UCR was still a concept, it was recognized that individual states would also need crime information of particular interest to the state but of no great importance to the national view of crime. It was not until the latter part of the 1960's that funds became available for states to consider the development of their own individual reporting systems.

The purpose for a state UCR Program is multifaceted. First, with personnel administering a state program, more direct and meaningful contact with individual contributors is realized. Second, the ability to expand contributions exists due to state personnel being readily available to lend assistance. Third, mandatory participation ensures a law enforcement agency will either enhance an already existent records system or will install one capable of producing the needed data. Fourth, with state personnel reviewing information emanating from law enforcement contributors and this information being checked at the national level, the validity and completeness of data are further ensured. Fifth, individual state programs can address problems that are unique to the state.

The Oklahoma State Bureau of Investigation assumed the statewide administration of the UCR Program on September 1, 1973. This document is the thirty-second annual report, presenting statistical information collected and compiled through the year 2005 with a comparative analysis of the years 2004 and 2003.

I  
INDEX  
CRIME  
SUMMARY

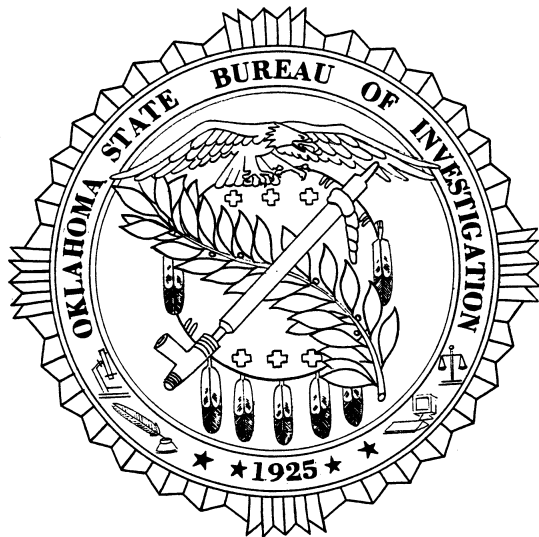

# OKLAHOMA STATE BUREAU OF INVESTIGATION

## INDEX CRIME TRENDS

This section presents a general overview of the crime data collected for the year 2005. The following sections of this report provide a detailed breakdown and analysis of crime related activities in Oklahoma for the past three years.

TYPE OF OFFENSES	YEAR	NUMBER OF OFFENSES	% CHANGE
MURDER	2005	187	0.0
	2004	187	-9.2
	2003	206	+26.4
RAPE	2005	1,480	-4.9
	2004	1,557	+3.7
	2003	1,501	-4.6
ROBBERY	2005	3,229	+4.5
	2004	3,090	-4.2
	2003	3,224	+8.7
AGGRAVATED ASSAULT	2005	13,126	+2.5
	2004	12,802	-0.2
	2003	12,827	-0.5
<b>VIOLENT CRIMES TOTAL</b>	<b>2005</b>	<b>18,022</b>	<b>+2.2</b>
	<b>2004</b>	<b>17,636</b>	<b>-0.7</b>
	<b>2003</b>	<b>17,758</b>	<b>+1.0</b>
BURGLARY	2005	35,658	+1.2
	2004	35,244	+1.1
	2003	34,846	-0.9
LARCENY (THEFT)	2005	93,745	-7.4
	2004	101,271	-2.1
	2003	103,404	+3.2
AUTO THEFT	2005	13,886	+7.2
	2004	12,958	0.0
	2003	12,958	+1.5
<b>NON-VIOLENT CRIMES TOTAL</b>	<b>2005</b>	<b>143,289</b>	<b>-4.1</b>
	<b>2004</b>	<b>149,473</b>	<b>-1.1</b>
	<b>2003</b>	<b>151,208</b>	<b>+2.1</b>
<b>INDEX CRIMES * GRAND TOTAL</b>	<b>2005</b>	<b>161,311</b>	<b>-3.5</b>
	<b>2004</b>	<b>167,109</b>	<b>-1.1</b>
	<b>2003</b>	<b>168,966</b>	<b>+2.0</b>

\* A collection of statistics regarding arson is shown separately and is not reflected in the Index Offense totals in this publication. Totals on this report may not equal 100.0% due to rounding plus or minus variances of 0.1%.

# OKLAHOMA STATE BUREAU OF INVESTIGATION

## **RATE OF INDEX CRIME**

Index Crimes totaled 161,311 for 2005, constituting 4,547 offenses per 100,000 population. This represents a decrease of 3.5% from those reported in 2004.

## **LARGEST CATEGORY OF INDEX CRIMES**

The largest category reported in 2005 was larceny (theft) with 93,745 offenses. Property loss was valued at \$65,503,551. The number of thefts decreased 7.4% from 2004, with a 10.5% increase in dollar loss.

## **VIOLENT CRIME**

The number of violent crimes (murder, rape, robbery, and aggravated assault) increased 2.2% from 2004.

## **NON-VIOLENT CRIME**

Non-violent crimes (burglary [breaking and entering], larceny [theft], and auto or other motor vehicle theft) reflected a decrease of 4.1% in 2005.

## **VALUE OF PROPERTY STOLEN**

Stolen property valued at \$202,667,356 was reported in 2005; of that amount, 25.5% was recovered. The dollar loss increased by \$19,008,183 or 10.3% compared to 2004.

## **MURDERS**

A total of 187 murders was reported in 2005, representing a 0% change from 2004.

## **LAW ENFORCEMENT OFFICERS KILLED OR ASSAULTED**

One (1) officer was killed in 2005 as the result of a felonious act.

One (1) officer was killed in 2005 as the result of an accident or negligent act.

Nine hundred eighty-three (983) law enforcement officers were assaulted during 2005. Assaults on officers increased 9.6% from the 2004 figure of 897.

## **CRIME CLEARANCE**

The clearance rate for all index crimes reported in 2005 was 17.0%; the rate for 2004 was 17.5%.

# OKLAHOMA STATE BUREAU OF INVESTIGATION

## **ARRESTS FOR INDEX CRIMES**

A total of 21,448 arrests was made for index crimes, constituting 13.7% of all arrests made in 2005.

A total of 156,144 arrests for all offenses was reported in 2005. This is a decrease of 8,037 or 4.9% less arrests than were reported in 2004.

## **DRUG ABUSE ARRESTS**

There were 22,398 arrests for drug abuse violations; of that number, 7.4% were persons under 18 years of age.

Possession of marijuana constituted 47.8% of the total drug abuse arrests, while sale of marijuana accounted for 5.4% of arrests. Possession of opium, cocaine and derivatives comprised 14.6% of the total drug abuse arrests; sale of opium, cocaine and derivatives equaled 2.3% of the total drug abuse arrests.

## **ALCOHOL RELATED ARRESTS**

Alcohol related arrests (driving under the influence, drunkenness, and other liquor law violations) accounted for 27.6% of all arrests in 2005. This percentage represents the arrest of 41,575 adults and 1,502 juveniles.

## **RATIO OF LAW ENFORCEMENT EMPLOYEES**

In 2005, there were 9,553 full-time law enforcement employees in Oklahoma, an increase of 5.9% from 2004. The police employee ratio was 2.7 employees per 1,000 inhabitants.

## **POPULATION**

The estimated population in Oklahoma for 2005 was 3,547,884. This is a 0.7% increase from 2004.

## **LAW ENFORCEMENT AGENCY CONTRIBUTORS**

The total number of law enforcement agencies contributing to the Uniform Crime Reporting Program in 2005 was 297. There were 297 contributing agencies in 2004.

# OKLAHOMA STATE BUREAU OF INVESTIGATION

## INDEX CRIMES - A TEN-YEAR COMPARISON

### TOTAL INDEX CRIMES REPORTED

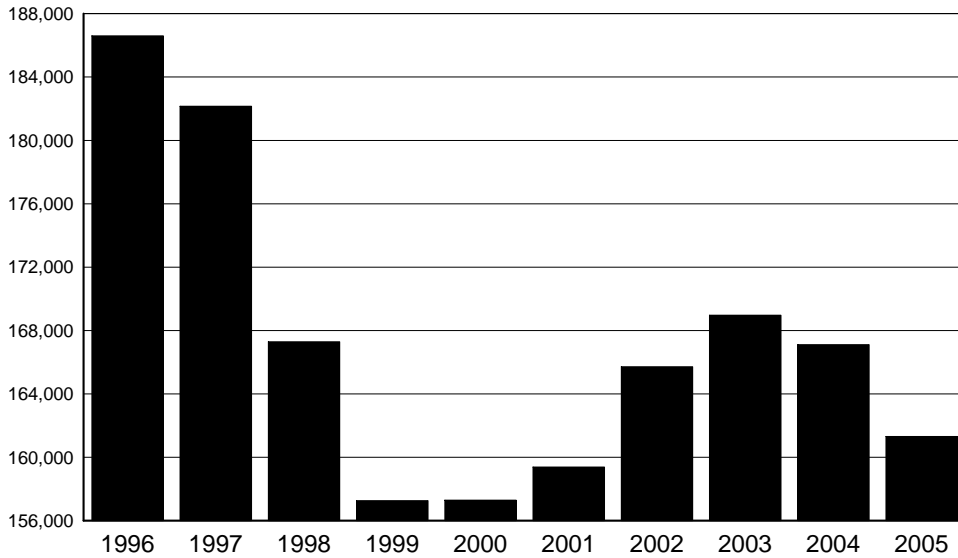

YEAR	TOTAL
1996	186,600
1997	182,160
1998	167,295
1999	157,266
2000	157,301
2001	159,389
2002	165,715
2003	168,966
2004	167,109
2005	161,311

The number of index crimes decreased 13.6% from 1996 to 2005. The largest total for this ten-year period occurred in 1996.

### TOTAL VIOLENT CRIMES REPORTED

YEAR	TOTAL
1996	19,710
1997	18,552
1998	18,038
1999	17,064
2000	17,176
2001	17,725
2002	17,587
2003	17,758
2004	17,636
2005	18,022

There was a steady downward trend in the total number of violent crimes reported between 1996 and 1999. This trend reversed in 2000 with an increase of 5.6% from 1999 to 2005.

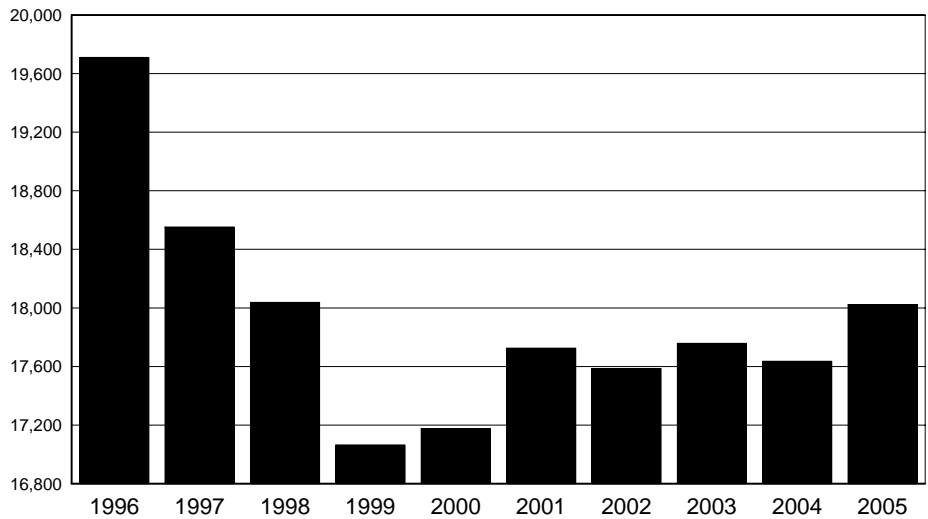

# OKLAHOMA STATE BUREAU OF INVESTIGATION

## MURDER

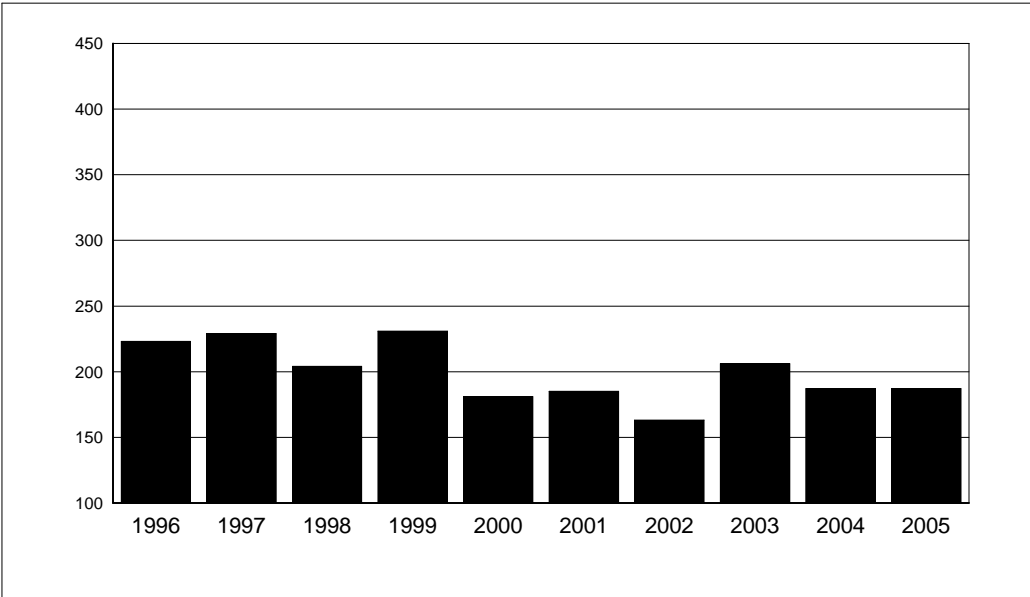

YEAR	TOTAL
1996	223
1997	229
1998	204
1999	231
2000	181
2001	185
2002	163
2003	206
2004	187
2005	187

1999 indicates the highest number of murders for the ten-year period.

## RAPE

YEAR	TOTAL
1996	1,545
1997	1,517
1998	1,512
1999	1,379
2000	1,422
2001	1,486
2002	1,573
2003	1,501
2004	1,557
2005	1,480

The 2002 figures were the highest for the ten-year period. The lowest figure in 1999 shows a decrease of 12.3% from the 2002 figures.

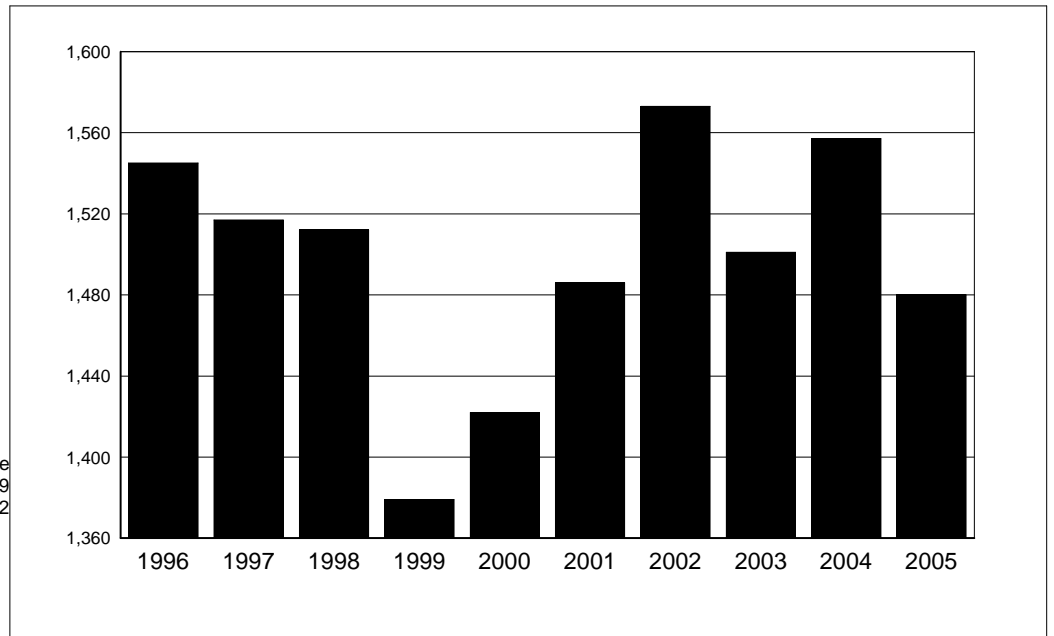



# OKLAHOMA STATE BUREAU OF INVESTIGATION

## ROBBERY

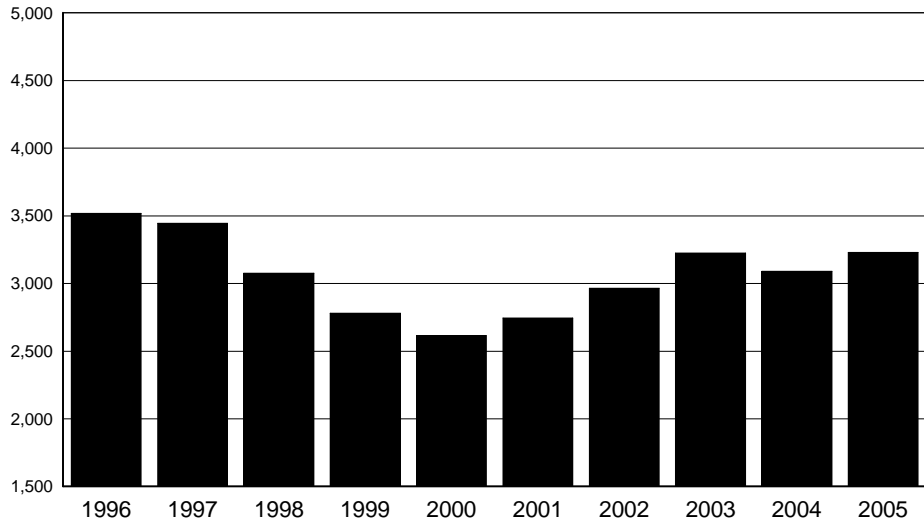

YEAR	TOTAL
1996	3,519
1997	3,445
1998	3,076
1999	2,781
2000	2,615
2001	2,746
2002	2,966
2003	3,224
2004	3,090
2005	3,229

In 2005, robberies decreased 8.2% from the number reported in 1996.

## AGGRAVATED ASSAULT

YEAR	TOTAL
1996	14,423
1997	13,361
1998	13,246
1999	12,673
2000	12,958
2001	13,308
2002	12,885
2003	12,827
2004	12,802
2005	13,126

The 2005 figure indicates a 9.0% decrease in reports when compared to 1996.

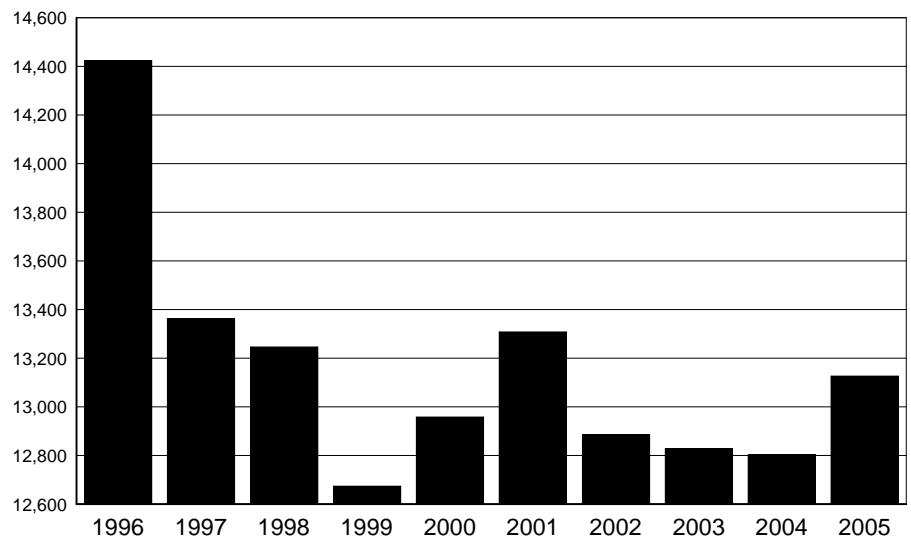

# OKLAHOMA STATE BUREAU OF INVESTIGATION

## NON - VIOLENT CRIME

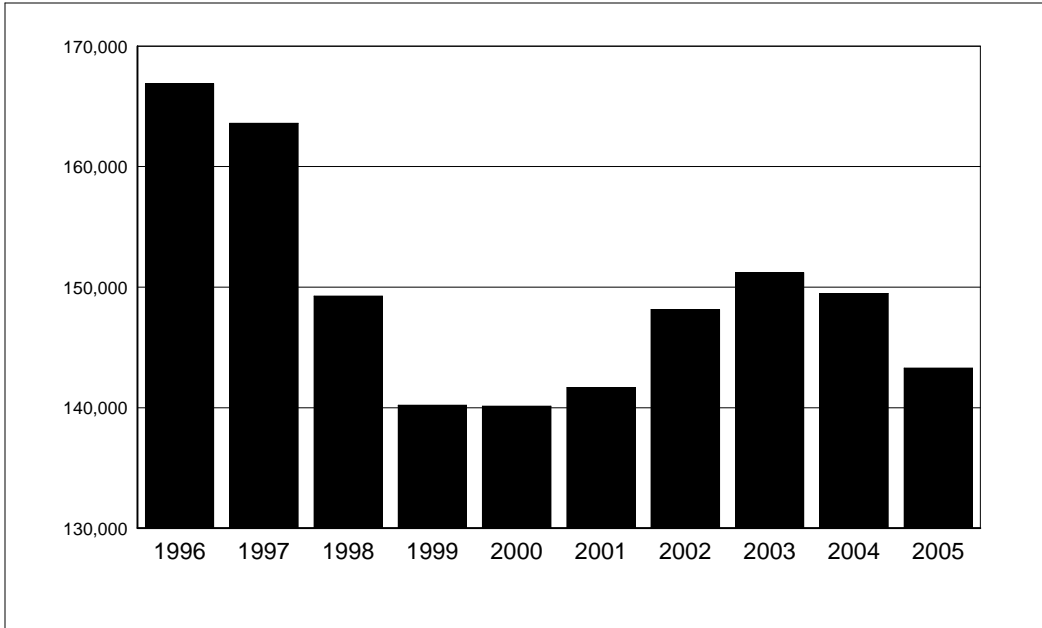

YEAR	TOTAL
1996	166,890
1997	163,608
1998	149,257
1999	140,202
2000	140,125
2001	141,664
2002	148,128
2003	151,208
2004	149,473
2005	143,289

The 2005 reported offenses were 14.1% lower than the highest figure in 1996.

## BURGLARY

YEAR	TOTAL
1996	41,445
1997	39,993
1998	38,224
1999	34,465
2000	31,661
2001	34,569
2002	35,171
2003	34,846
2004	35,244
2005	35,658

Overall, the number of burglaries has declined since 1996. Slight fluctuations have occurred from 2001 through 2005.

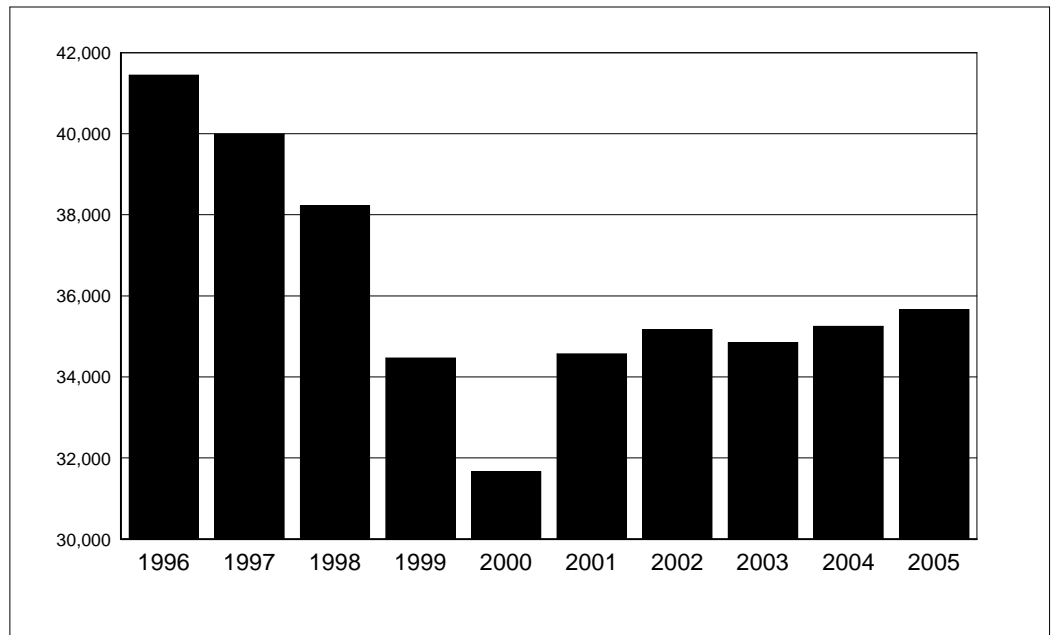

# OKLAHOMA STATE BUREAU OF INVESTIGATION

## LARCENY

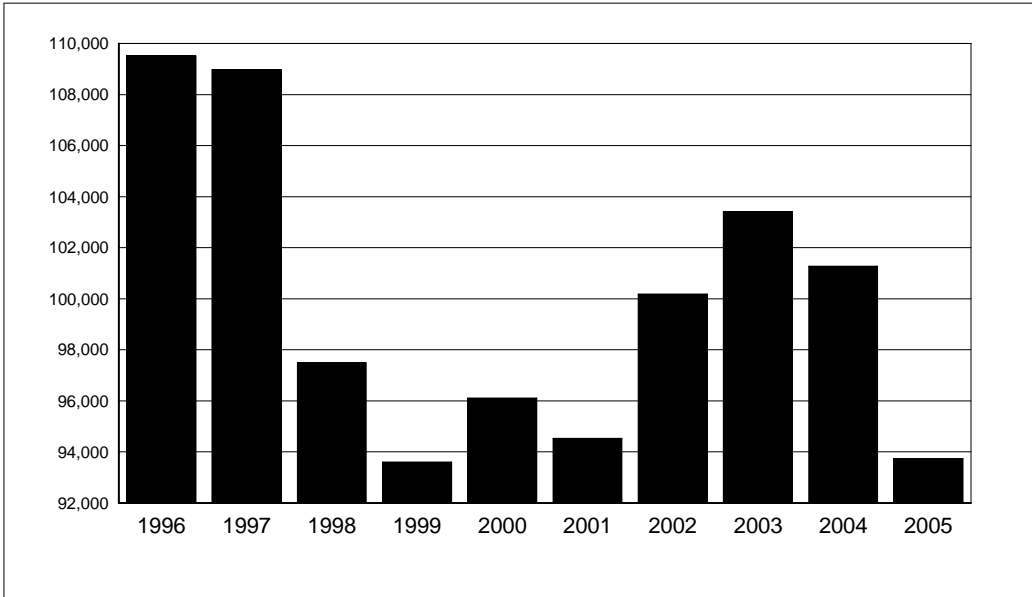

YEAR	TOTAL
1996	109,506
1997	108,975
1998	97,485
1999	93,608
2000	96,116
2001	94,527
2002	100,185
2003	103,404
2004	101,271
2005	93,745

In 1996, totals were the highest reported in a ten-year period, with the 2005 figure showing a 14.4% decrease from 1996.

## MOTOR VEHICLE

YEAR	TOTAL
1996	15,939
1997	14,640
1998	13,548
1999	12,129
2000	12,348
2001	12,568
2002	12,772
2003	12,958
2004	12,958
2005	13,886

The number of vehicles stolen was at its lowest in 1999. There was a decrease of 12.9% from the highest figure in 1996 to 2005.

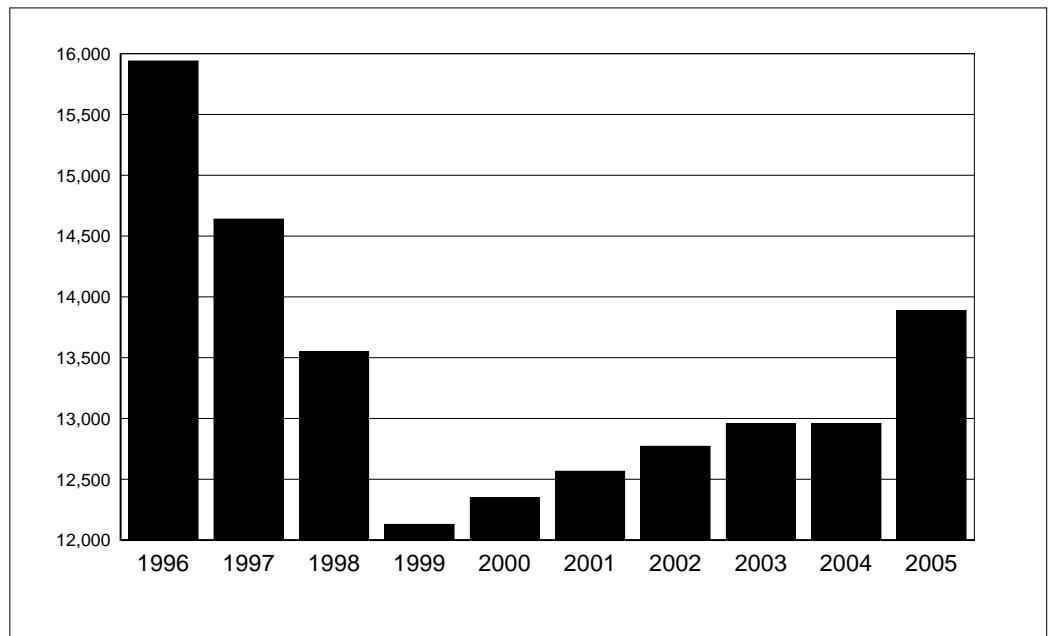

# OKLAHOMA STATE BUREAU OF INVESTIGATION

## ARSON

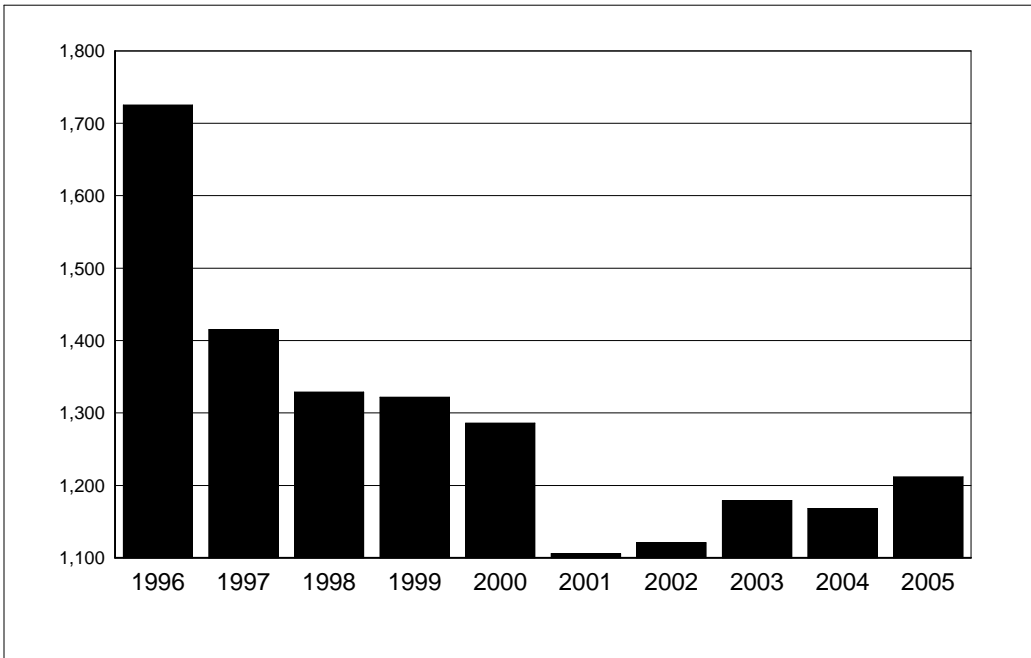

YEAR	TOTAL
1996	1,725
1997	1,415
1998	1,329
1999	1,322
2000	1,286
2001	1,106
2002	1,121
2003	1,179
2004	1,168
2005	1,212

Of the past ten years, 1996 ranked highest in the number of actual offenses.

## VALUE OF PROPERTY STOLEN - RECOVERED

YEAR	VALUE STOLEN	VALUE RECOVERED
1996	164,565,956	50,647,159
1997	165,804,963	45,764,096
1998	157,235,657	44,881,824
1999	147,350,446	41,574,010
2000	150,185,171	41,007,671
2001	161,787,155	42,231,529
2002	166,413,095	39,884,188
2003	165,523,334	40,807,739
2004	183,659,173	47,132,708
2005	202,667,356	51,633,147

The value of property stolen was at its highest in 2005, with the highest volume of recovery in 2005.

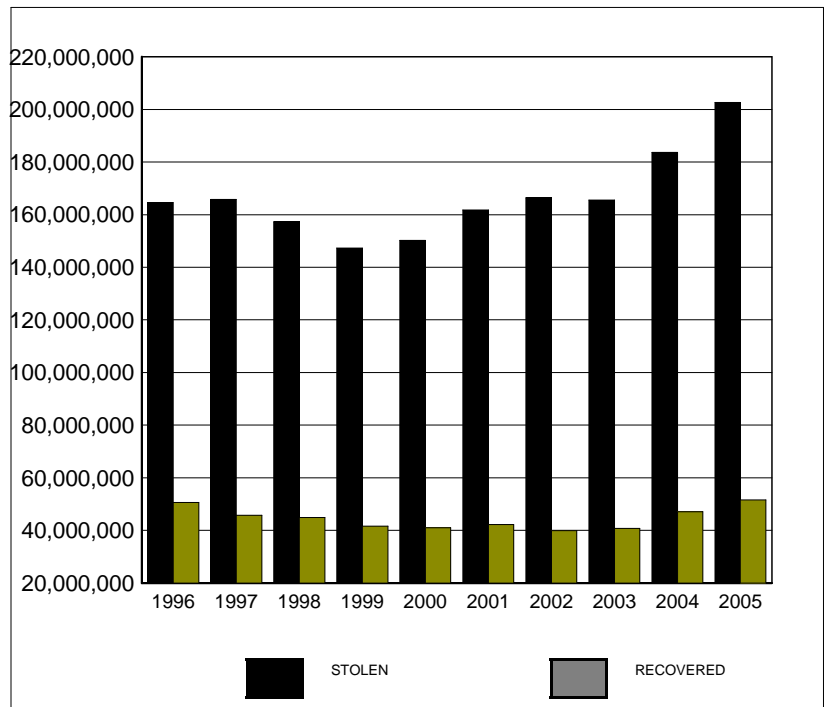

II

UNIFORM CRIME  
REPORTING  
PROGRAM

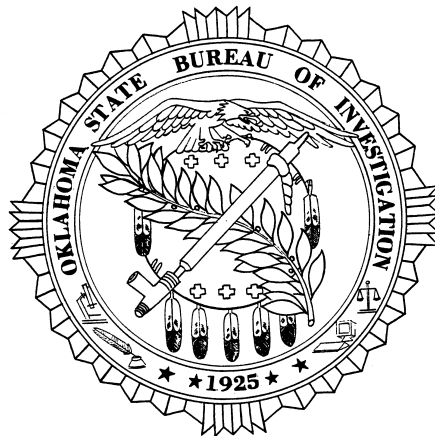

---

## LEGISLATIVE MANDATE

---

The Annual Report "*Crime In Oklahoma*" presents criminal justice information in terms of offenses known to the police and criminal arrest activity in accordance with guidelines and regulations prescribed by law.

The Oklahoma Legislature, in establishing the Uniform Crime Reporting (UCR) statute, mandated the responsibility and authority for UCR data collection and dissemination to the Oklahoma State Bureau of Investigation. Guidelines established for the operation of the state's UCR Program are listed below:

SECTION 1. A Uniform Crime Reporting system shall be established under the direction, control, and supervision of the Director of the Oklahoma State Bureau of Investigation. The Director shall have the power and duty, by such rules and regulations as he may deem necessary, to collect and gather such information from such state, county, city, and town law enforcement agencies as may be and is hereinafter prescribed by law.

SECTION 2. The Oklahoma State Bureau of Investigation is hereby designated as the agency which shall collect, gather, assemble, and collate such information as is prescribed by law.

SECTION 3. All state, county, city, and town law enforcement agencies shall submit a monthly report to the Oklahoma State Bureau of Investigation on forms prescribed by the Bureau; which report shall contain the number and nature of offenses committed within their respective jurisdictions, the disposition of such matters and such other information as the Bureau may require, respecting information relating to the cause and prevention of crime, recidivism, the rehabilitation of criminals and the proper administration of criminal justice.

SECTION 4. Upon receipt of such information the Director shall have such data collated and formulated and shall compile such statistics as he may deem necessary in order to present a proper classification and analysis of the volume and nature of crime and the administration of criminal justice within this state.

---

## OBJECTIVES

---

The fundamental objectives of the Oklahoma UCR Program are:

- (1) Inform the governor, legislature, and other governmental officials, and the public as to the nature of the crime problem in Oklahoma, its magnitude, and its trends.
- (2) Provide law enforcement administrators with criminal statistics for administrative and operational use.
- (3) Determine who commits crimes by age, sex, and race in order to find the proper focus for crime prevention and enforcement.
- (4) Provide base data and statistics to measure the workload and effectiveness of Oklahoma's criminal justice system.
- (5) Provide base data and statistics to measure the effects of prevention and deterrence programs.
- (6) Provide base data and statistics for research to improve the efficiency, effectiveness, and performance of criminal justice agencies.
- (7) Provide data to assist in the assessment of social and other causes of crime for the development of theories on criminal behavior.
- (8) Provide the FBI with complete UCR data to be included in the national publication "*Crime In the United States.*"

## REPORTING AND COLLECTION PROCEDURES

Under the Oklahoma UCR statute, all state, county, city, and town law enforcement agencies are required to submit crime reports.

The Field Services Unit, in an effort to maintain quality and uniformity in the data received, furnishes field representatives, who provide training in Uniform Crime Reporting procedures. Because a centralized records system is necessary to the sound operation of any law enforcement agency and is an essential basis for crime reporting by the agency, the Field Services Unit provides technical assistance to any law enforcement agency in the establishment or maintenance of a police records system.

On a monthly basis, law enforcement agencies report the number of offenses that become known to them during the month in the following categories: murder, manslaughter, forcible

rape, robbery, assault, burglary, larceny, and motor vehicle theft. This count is taken from a record of all complaints of crime received by the law enforcement agencies during their own operation.

Whenever complaints of crime are determined through investigation to be unfounded or false, they are eliminated from the actual count. The number of "actual offenses known" in these crime categories is reported without regard to (1) whether anyone is arrested for the crime; (2) the stolen property is recovered; (3) the local prosecution policy; (4) any other restrictive considerations. On a monthly basis, law enforcement agencies report the total number of reported crimes which they clear, either by arrest or exceptional means (a crime solution or clearance recorded when some element beyond law enforcement control precludes the placing of formal charges against the offender.) A separate count of crimes cleared which involve only persons under the age of 18 is shown. To supplement the offense information, such data as the value of property stolen and recovered, circumstances surrounding homicides, additional information concerning assaults on police officers, and other pertinent information is collected.

In addition, monthly reports for all persons arrested on all criminal offenses are collected. These reports provide age, sex, race, and ethnic origin information on each person arrested, with the adult and juvenile arrests reported separately.

As required by legislative mandate, the UCR offenses reported are also utilized to identify domestic abuse and hate/bias motivation crimes.

Law enforcement employees' data specifically encompasses the number of sworn and civilian personnel and is collected annually.

## **VERIFICATION**

A primary consideration in the collection of criminal statistics in the State of Oklahoma is the uniformity and accuracy of the data. The Oklahoma UCR Guide Manual and personal instruction by field representatives do not necessarily guarantee the accuracy of the reports submitted by the contributors.

Each report received is recorded, examined and verified for mathematical accuracy and, more importantly, for reasonability. The validity and possibility of duplication are checked numerous times to avoid misinformation.

Minor errors are corrected by telephone between the field representative and the reporting agency, while substantial variations are adjusted through personal visits. The personal contacts are invaluable to the accuracy and quality of reporting. Field representatives are engaged in constant educational efforts, such as providing a vital training link between the UCR Program and the contributor.



---

## USES OF CRIMINAL JUSTICE DATA

---

Throughout history, crime has generally been perceived as a serious social problem. Criminal behavior is one of the major domestic concerns in our nation today, and our citizens have the right to be informed of the full nature, magnitude, and trend of the crime problem. Moreover, it is impossible to assess the real costs of crime in our society without such disclosure. Ultimately, the public pays the costs of criminality. Their behavior patterns are altered by their fear of attack; they suffer the consequences of physical assault and have their possessions stolen or damaged. They pay higher insurance rates because of offenses against their property and increased costs for goods and services due to business losses from organized or unorganized crime. The public has a right to know the full extent of these costs. They support the institutions of our criminal justice system with the taxes they pay and, as citizens in a democracy, they have the right and the obligation to appraise the allocation and effectiveness of limited governmental resources. Both individual cooperation and collective citizen action are required for crime reduction and the improvement of our criminal justice system. But cooperation and action will not be forthcoming unless and until citizens receive a more complete disclosure of the true nature of crime and criminal justice.

Effective solutions to the crime problem will depend on increased research to determine and assess the cause of crime and to develop and test theories of criminal behavior. All of these efforts require comprehensive and valid criminal statistics. Social scientists and professional criminologists require quantified data that will indicate who commits what type of crime in order to establish typical "profiles" of criminals. Such profiles can help determine the proper focus and direction of crime prevention programs.

Administrators at every level of the criminal justice process require information with which to measure their workloads, identify and solve operational problems, and evaluate effectiveness. The lack of valid and complete statistics is critical when the needs of these managers are considered. Data is required for program planning, development, budgeting, and evaluating; for estimating resource requirements and for allocating manpower and equipment. Information is also required to develop comparative norms of performance, for cost effectiveness studies and for establishing data bases with which to analyze the criminal justice system at the local level.

The usefulness of Uniform Crime Reporting is extensive for law enforcement agencies. Information provided by the report can be applied to areas of statistics and hard data, as well as to aspects of planning and research.

---

# CLASSIFICATION OF UCR OFFENSES

---

Offense data consists of information extracted from reports of Part I offenses that have been submitted by law enforcement agencies in the State of Oklahoma.

## **PART I OFFENSE DEFINITIONS ARE AS FOLLOWS:**

- 1a. Murder—The willful killing of a human being.
- 1b. Manslaughter—The killing of a human being by the negligence of another.
2. Forcible Rape—The carnal knowledge of a female forcibly and against her will, including attempts.
3. Robbery—The forcible taking of the property of another against his/her will by violence and fear, including attempts.
4. Aggravated Assault—An offer or attempt with unlawful force or violence to do physical injury to another.
5. Burglary (Breaking and Entering) - An unlawful or forcible entry of any structure to commit a felony or larceny, including attempts.
6. Larceny (Theft) - The unlawful taking of property with intent to deprive another of ownership.
7. Auto or Other Motor Vehicle Theft—The larceny or attempted larceny of a motor vehicle.
8. Arson—Willful or malicious burning with or without intent to defraud, including attempts.

All other crimes that are not classified as Part I offenses make up the Part II offenses. Information on these are only reported when an arrest has been made.

## **PART II OFFENSE DEFINITIONS ARE AS FOLLOWS:**

9. Other Assaults (not aggravated) - Assaults and attempted assaults which are simple and minor in nature.
10. Forgery and Counterfeiting—Making, altering, uttering, or possessing, or attempts to make, alter, or possess with intent to defraud. Anything which is made to appear true.
11. Fraud - Fraudulent conversion of another's money or property by false pretenses.

12. Embezzlement—Misappropriation or misapplication of money or property entrusted to one's care, custody, or control.
13. Stolen Property - All offenses of buying, receiving, and possessing stolen property, as well as all attempts to commit any of these offenses.
14. Vandalism - Willful or malicious destruction, injury, disfigurement, or defacement of property without consent of the owner or persons having custody or control.
15. Weapons-Carrying, Possessing, etc. - All violations of regulations or statutes controlling the carrying, using, possessing, furnishing, and manufacturing of deadly weapons or silencers and all attempts to commit any of the offenses.
16. Prostitution and Commercialized Vice - Sex offenses of a commercialized nature, such as prostitution, keeping a bawdy house, procuring or transporting women for immoral purposes, and all attempts to commit any of these offenses.
17. Sex Offenses (except Forcible Rape, Prostitution, and Commercialized Vice) - Statutory rape, offenses against chastity, common decency, morals, and the like, including attempts.
18. Drug Abuse Violations - Includes all arrests for violations of state and local ordinances subdivided into the categories of possession and sale/manufacturing of narcotic drugs.
19. Gambling - Promoting, permitting, or engaging in gambling.
20. Offenses Against Family and Children - Nonsupport, neglect, desertion, or abuse of family and children.
21. Driving Under the Influence - Driving or operating any motor vehicle while drunk or under the influence of liquor or drugs.
22. Liquor Laws - State or local liquor law violations, except "drunkenness" and "driving under the influence."
23. Drunkenness - Drunk and disorderly.
24. Disorderly Conduct - Breach of peace (disorderly person.)
25. Vagrancy - Not reported in Oklahoma.
26. All Other Offenses - All other violations of state and local laws.
27. Suspicion - Not reported in Oklahoma.

28. Curfew and Loitering Laws - Applicable only to juveniles.
29. Runaway - Applicable only to juveniles.

III  
INDEX  
CRIME

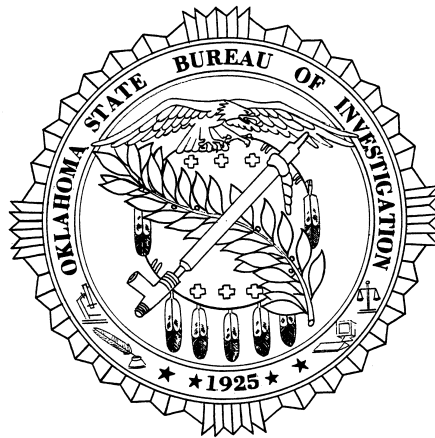

# OKLAHOMA STATE BUREAU OF INVESTIGATION

## INDEX CRIME OFFENSES

The following three graphs illustrate the variations of the 2003, 2004, and 2005 total number of offenses by month. This information is based on the Oklahoma Crime Index.

The first graph represents the total number of index crime offenses occurring each month. The other two take the analysis further with breakdowns of violent crimes and non-violent crimes by month.

### SUMMARY ANALYSIS

A total of 161,311 index crimes was reported in 2005. With 15,505 offenses, the month of August reflected the highest number of index crimes reported. The month of February showed the lowest number of reported offenses with 11,081 index crimes.

A further breakdown of the 2005 index crime offenses shows May had the greatest number of violent crimes with 1,681 offenses reported. The lowest number of violent crimes occurred in February with 1,216 offenses reported. A monthly analysis of the non-violent crimes indicates that August and February showed the highest and lowest number of offenses with monthly totals of 13,873 and 9,865 respectively.

## INDEX CRIME OFFENSES

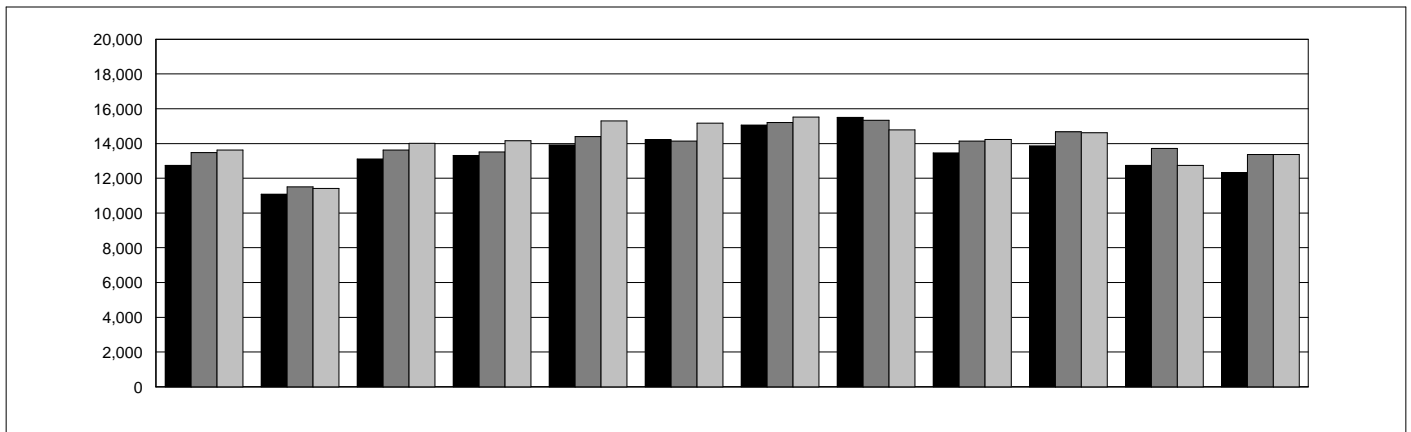

	JAN	FEB	MAR	APR	MAY	JUN	JUL	AUG	SEP	OCT	NOV	DEC
<b>2005</b>	12,739	11,081	13,109	13,312	13,920	14,212	15,057	15,505	13,454	13,861	12,747	12,314
<b>2004</b>	13,482	11,514	13,622	13,510	14,399	14,141	15,203	15,336	14,142	14,680	13,718	13,362
<b>2003</b>	13,635	11,410	14,015	14,151	15,302	15,178	15,532	14,794	14,228	14,614	12,747	13,360

2005
  2004
  2003

# OKLAHOMA STATE BUREAU OF INVESTIGATION

## VIOLENT CRIME BY MONTH

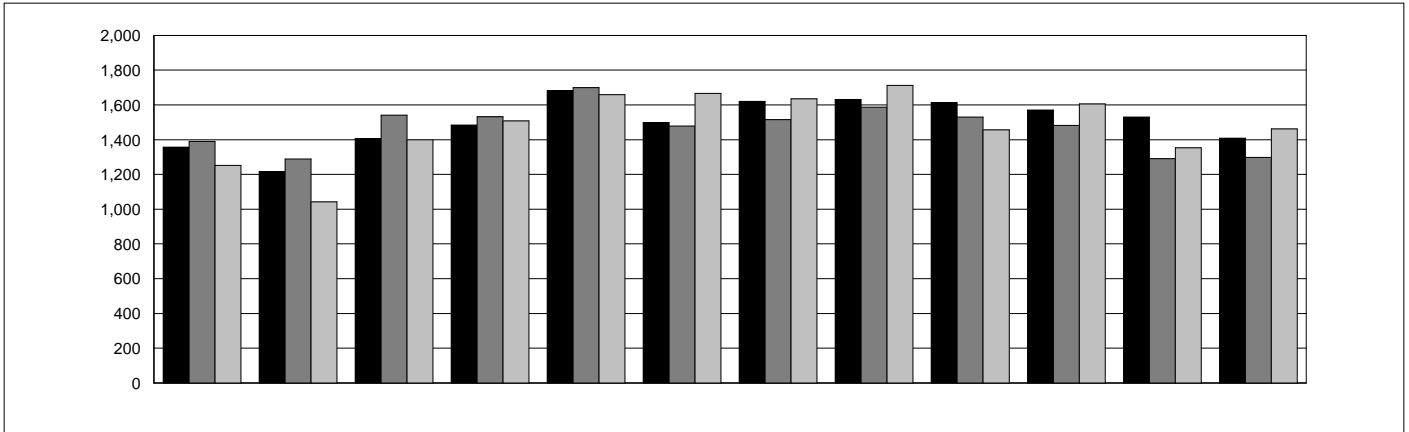

	JAN	FEB	MAR	APR	MAY	JUN	JUL	AUG	SEP	OCT	NOV	DEC
<b>2005</b>	1,358	1,216	1,407	1,484	1,681	1,499	1,621	1,632	1,613	1,571	1,531	1,409
<b>2004</b>	1,390	1,289	1,541	1,532	1,700	1,478	1,516	1,588	1,531	1,482	1,291	1,298
<b>2003</b>	1,253	1,043	1,400	1,508	1,660	1,667	1,635	1,713	1,457	1,606	1,354	1,462

2005    
  2004    
  2003

## NON-VIOLENT CRIME BY MONTH

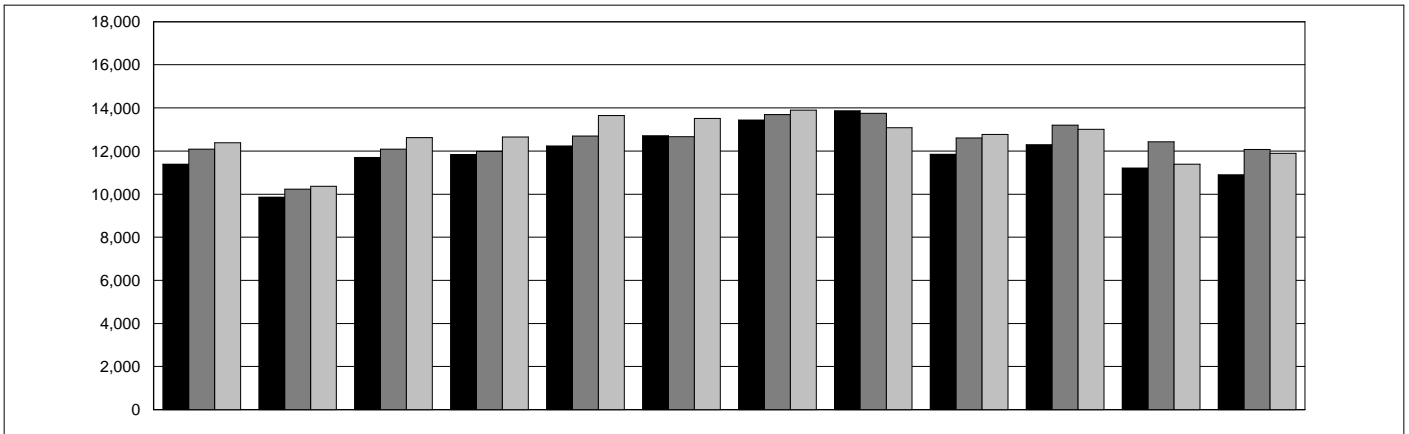

	JAN	FEB	MAR	APR	MAY	JUN	JUL	AUG	SEP	OCT	NOV	DEC
<b>2005</b>	11,381	9,865	11,702	11,828	12,239	12,713	13,436	13,873	11,841	12,290	11,216	10,905
<b>2004</b>	12,092	10,225	12,081	11,978	12,699	12,663	13,687	13,748	12,611	13,198	12,427	12,064
<b>2003</b>	12,382	10,367	12,615	12,643	13,642	13,511	13,897	13,081	12,771	13,008	11,393	11,898

2005    
  2004    
  2003

# OKLAHOMA STATE BUREAU OF INVESTIGATION

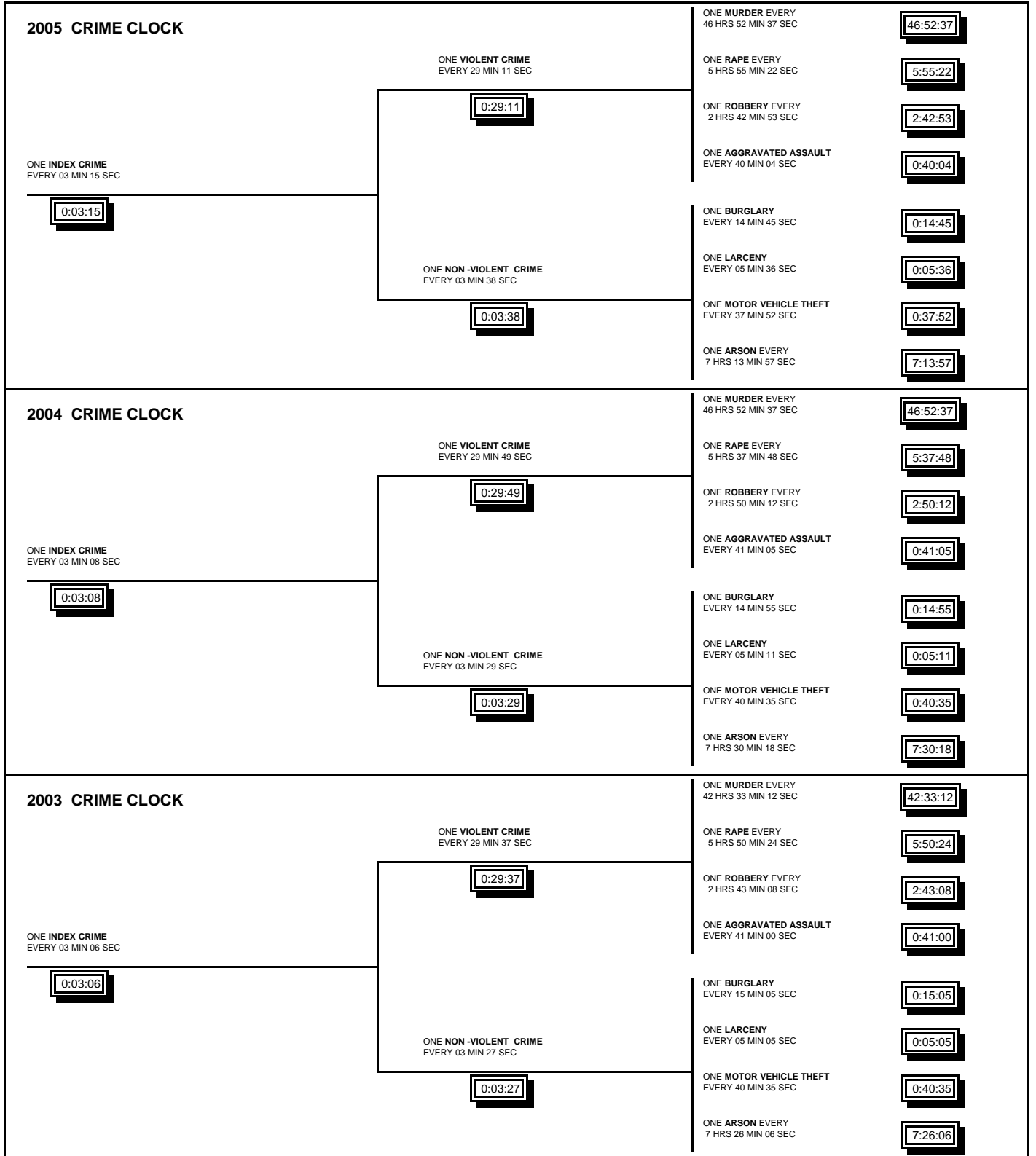

This crime clock should be viewed with care. Being the most aggregate representation of UCR data, it is designed to convey the annual reported crime experience by showing the relative frequency of occurrence of the Index Offenses. This mode of display should not be taken to imply a regularity in the commission of Part I Offenses; rather, it represents the annual ratio of crime to fixed time intervals.



# OKLAHOMA STATE BUREAU OF INVESTIGATION

## MURDER

**Definition: The unlawful killing of a human being in which the element of malice aforethought was present.**

Any death due to a fight, argument, quarrel, assault, or commission of a crime is included. This index offense, as in all other crime index offenses, is scored by law enforcement officials on the basis of their investigation and does not include the findings of a court or the decision of a prosecutor. Manslaughters, suicides, accidental deaths, and justifiable homicides are excluded from this category. Attempts to kill and assaults to kill are scored as assaults and not as murder.

### SUMMARY ANALYSIS

A total of 187 murders was reported by law enforcement agencies in 2005.

Murders accounted for 1.0% of all violent crimes and 0.1% of all index crimes reported.

A total of 153 murders was cleared by arrest or exceptional means, representing a clearance rate of 81.8%.

The 25-year-old to 29-year-old age group accounted for the highest percentage of persons arrested for murder at approximately 14.0% of the total. Of the 171 persons arrested for murder, 50.3% were White, 43.9% were Black, 5.8% were Indian, and 0.0% were Asian.

Firearms were employed in 69.0% of all reported murders. The use of a knife or other cutting device was involved in 10.2% of the murders.

The murder of one family member by another accounted for 28 offenses or 15.0% of all murders; 4.3% of the 187 offenses resulted from one spouse killing the other.

The victim-offender relationship was identified in 135 of the 187 reported murders. In 85.2% of these cases, the victims were known by the offenders.

The value of property stolen in actual offenses of murder totaled \$13,625 for 2005.

# OKLAHOMA STATE BUREAU OF INVESTIGATION

## MURDER BY MONTH

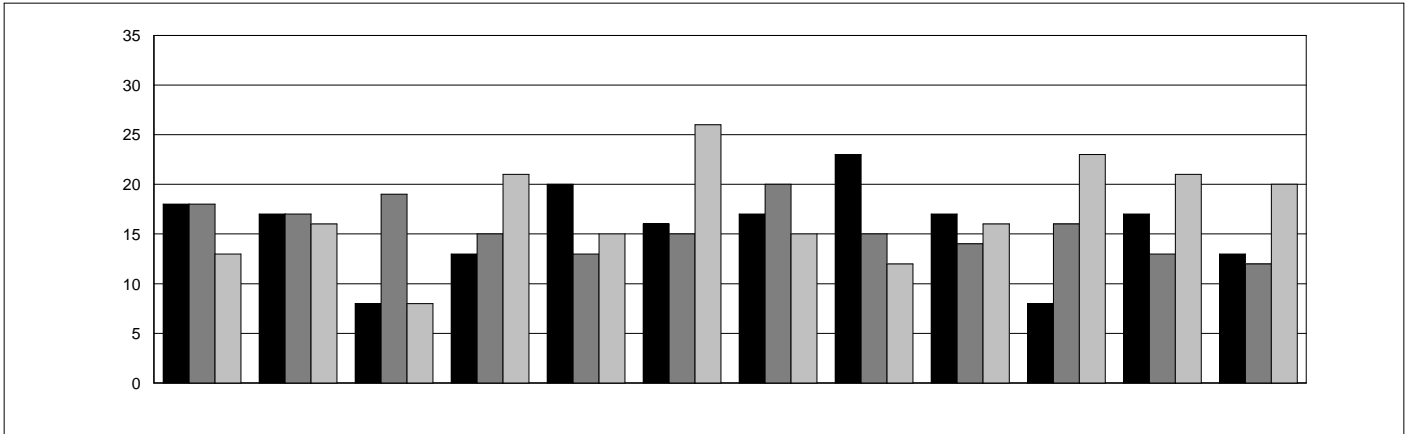

	JAN	FEB	MAR	APR	MAY	JUN	JUL	AUG	SEP	OCT	NOV	DEC
<b>2005</b>	18	17	8	13	20	16	17	23	17	8	17	13
<b>2004</b>	18	17	19	15	13	15	20	15	14	16	13	12
<b>2003</b>	13	16	8	21	15	26	15	12	16	23	21	20

2005    
  2004    
  2003

## MURDER BY DAY OF WEEK

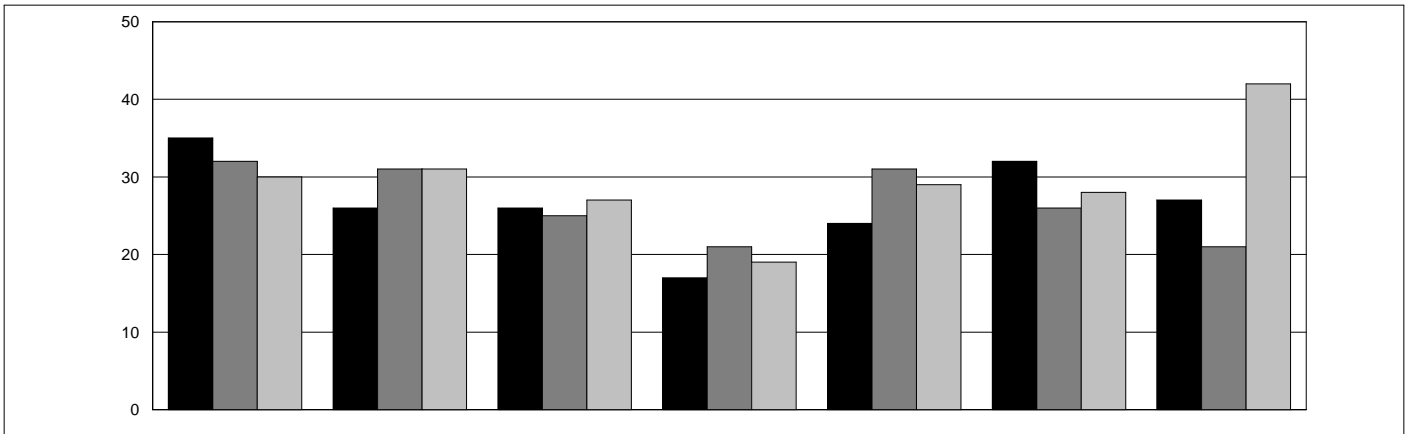

	SUN	MON	TUE	WED	THU	FRI	SAT
<b>2005</b>	35	26	26	17	24	32	27
<b>2004</b>	32	31	25	21	31	26	21
<b>2003</b>	30	31	27	19	29	28	42

2005    
  2004    
  2003

# OKLAHOMA STATE BUREAU OF INVESTIGATION

## MURDER BY AGE, SEX, AND RACE

As illustrated in the following table, 72.7% of the murder victims were male and 27.3% were female. Approximately 61.0% of all victims were White, 34.2% were Black, 4.3% were Indian, and 0.5% were Asian. The age range of 20 to 29 years accounted for the largest number of murder victims in any ten-year age bracket.

AGE	NUMBER			PERCENT DISTRIBUTION		
	2005	2004	2003	2005	2004	2003
1 & UNDER	7	8	9	3.7	4.3	4.4
2 - 5	2	1	4	1.1	0.5	1.9
6 - 10	2	0	2	1.1	0.0	1.0
11 - 14	1	1	1	0.5	0.5	0.5
15 - 19	15	12	10	8.0	6.4	4.9
20 - 24	30	30	44	16.0	16.0	21.4
25 - 29	36	19	32	19.3	10.2	15.5
30 - 34	13	17	22	7.0	9.1	10.7
35 - 39	17	26	15	9.1	13.9	7.3
40 - 44	18	20	16	9.6	10.7	7.8
45 - 49	12	16	17	6.4	8.6	8.3
50 - 54	7	10	16	3.7	5.3	7.8
55 - 59	11	6	5	5.9	3.2	2.4
60 - 64	6	7	3	3.2	3.7	1.5
65 - 69	0	7	2	0.0	3.7	1.0
70 - 74	5	3	1	2.7	1.6	0.5
75 & OVER	5	4	7	2.7	2.1	3.4
UNKNOWN	0	0	0	0.0	0.0	0.0
<b>TOTAL</b>	<b>187</b>	<b>187</b>	<b>206</b>	<b>100.0</b>	<b>100.0</b>	<b>100.0</b>
<b>SEX</b>						
MALE	136	135	156	72.7	72.2	75.7
FEMALE	51	52	50	27.3	27.8	24.3
UNKNOWN	0	0	0	0.0	0.0	0.0
<b>TOTAL</b>	<b>187</b>	<b>187</b>	<b>206</b>	<b>100.0</b>	<b>100.0</b>	<b>100.0</b>
<b>RACE</b>						
WHITE	114	114	129	61.0	61.0	62.6
BLACK	64	58	67	34.2	31.0	32.5
INDIAN	8	14	6	4.3	7.5	2.9
ASIAN	1	1	3	0.5	0.5	1.5
UNKNOWN	0	0	1	0.0	0.0	0.5
<b>TOTAL</b>	<b>187</b>	<b>187</b>	<b>206</b>	<b>100.0</b>	<b>100.0</b>	<b>100.0</b>
<b>ETHNICITY</b>						
NON - HISPANIC	164	168	182	87.7	89.8	88.3
HISPANIC	19	18	24	10.2	9.6	11.7
UNKNOWN	4	1	0	2.1	0.5	0.0
<b>TOTAL</b>	<b>187</b>	<b>187</b>	<b>206</b>	<b>100.0</b>	<b>100.0</b>	<b>100.0</b>

# OKLAHOMA STATE BUREAU OF INVESTIGATION

## MURDER BY OFFENSE - 2005

FELONY TYPE		OTHER THAN FELONY	
OFFENSE	NUMBER	OFFENSE	NUMBER
Rape	1	Lover's Triangle	9
Robbery	14	Child Killed by Babysitter	2
Larceny	1	Brawl Due to Influence of Alcohol	6
Narcotic Drug Laws	6	Brawl Due to Influence of Narcotics	13
Other - not specified	3	Argument Over Money or Property	23
All Suspected Felony Types	24	Other Arguments	34
		Gangland Killings	12
		Institutional Killings	1
		Other	28
		Unknown Circumstances	10
<b>TOTAL FELONY RELATED</b>	<b>49</b>	<b>TOTAL NON - FELONY RELATED</b>	<b>138</b>

## MURDER BY RELATIONSHIP

FAMILY		OTHER THAN FAMILY	
RELATIONSHIP (VICTIM TO OFFENDER)	NUMBER	RELATIONSHIP (VICTIM TO OFFENDER)	NUMBER
Brother	3	Acquaintance	66
Daughter	1	Boyfriend	1
Father	1	Friend	3
Husband	1	Girlfriend	7
In-Law	2	Neighbor	3
Mother	1	Other - Known to Victim	6
Other Family	7	Stranger	20
Son	5	Relationship Not Determined	52
Wife	7	Ex-Wife	1
<b>TOTAL FAMILY</b>	<b>28</b>	<b>TOTAL NON - FAMILY</b>	<b>159</b>

## MURDER BY WEAPON

WEAPON	NUMBER	% DISTRIBUTION
Firearm, type not stated - does not include mechanic's grease gun or caulking gun	6	3.2
Handgun - pistol, revolver, etc.	100	53.5
Rifle	14	7.5
Shotgun	9	4.8
Knife or Cutting Instrument - including ice pick, screwdriver, ax, etc.	19	10.2
Blunt Object - hammer, club etc.	11	5.9
Personal Weapons - includes beating by hands, feet and other body members	17	9.1
Strangulation/Hanging	3	1.6
Asphyxiation/Gassing - including asphyxiation or death by gas	3	1.6
Other - type not designated or known	5	2.7
<b>TOTAL WEAPONS</b>	<b>187</b>	<b>100.0</b>

# OKLAHOMA STATE BUREAU OF INVESTIGATION

## RAPE

**Definition: The carnal knowledge of a female forcibly and against her will, regardless of age. Statutory rape is not included in this category.**

Forcible rape differs from other violent crimes in that the victim, in many cases, is hesitant to report the offense to the police. The rigors of court proceedings and the embarrassment caused by the social stigma placed on this crime have a deterrent effect on the victim's willingness to make the crime known to the police.

For the purpose of Uniform Crime Reporting, rape is divided into two categories: (1) rape by force; (2) attempts to rape. Assaults to commit forcible rape are included in the index offenses category of rape.

### **SUMMARY ANALYSIS**

A total of 1,480 forcible and attempted rapes was reported by law enforcement agencies in 2005.

Forcible rapes accounted for approximately 8.2% of all violent crimes and approximately 0.9% of all index crimes reported.

A total of 728 rapes was cleared by arrest or exceptional means, resulting in a clearance rate of 49.2%.

Of all persons arrested for rape, 46.3% were under the age of 25; 65.4% were White, 27.4% were Black, 6.3% were Indian, and 0.9% were Asian.

The value of property stolen in the actual offense of rape totaled \$19,234.

# OKLAHOMA STATE BUREAU OF INVESTIGATION

## RAPE BY MONTH

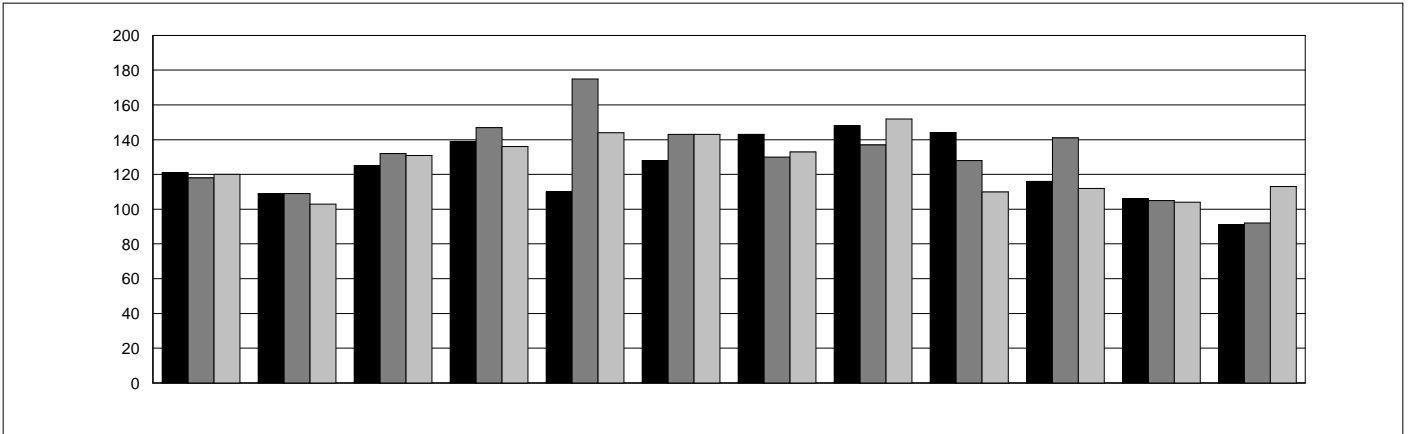

	JAN	FEB	MAR	APR	MAY	JUN	JUL	AUG	SEP	OCT	NOV	DEC
<b>2005</b>	121	109	125	139	110	128	143	148	144	116	106	91
<b>2004</b>	118	109	132	147	175	143	130	137	128	141	105	92
<b>2003</b>	120	103	131	136	144	143	133	152	110	112	104	113

2005
  2004
  2003

## RAPE - FORCIBLE AND ATTEMPTS

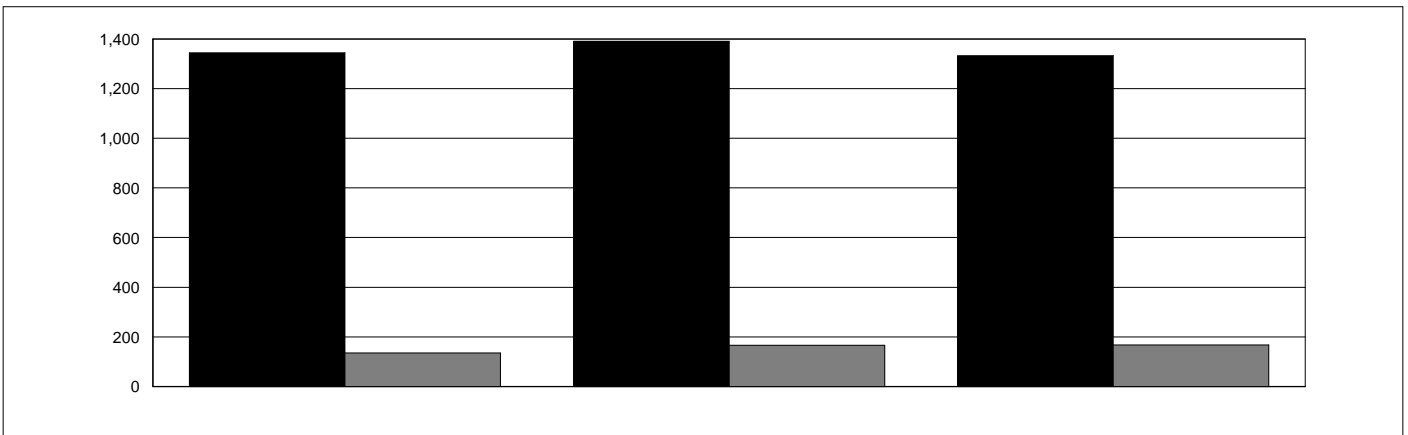

	2005	2004	2003
<b>FORCE</b>	1,345	1,391	1,333
<b>ATTEMPTS</b>	135	166	168

FORCE
  ATTEMPTS

# OKLAHOMA STATE BUREAU OF INVESTIGATION

## ROBBERY

**Definition: The felonious and forcible taking of property from the care, custody, or control of a person or persons by violence or putting the person in fear and against his/her will.**

In order for the crime of robbery to take place, the victim must be present. Robberies are reported in the following categories: gun, knife or cutting instrument, other dangerous weapon, and strong-arm robbery.

### SUMMARY ANALYSIS

A total of 3,229 robberies was reported by law enforcement agencies in 2005.

Robberies accounted for 17.9% of all violent crimes and 2.0% of all index crimes reported. A total of 960 robberies was cleared; this was a clearance rate of 29.7%.

The highest percentage of persons arrested for robbery (13.1%) was in the 25-year-old to 29-year-old age category. Of all persons arrested for robbery, 48.3% were White, 47.3% were Black, 4.2% were Indian, and 0.2% were Asian.

The largest number of actual offenses of robbery (1,255) occurred in the highway (streets, alleys, etc.) robbery category, representing 38.9% of all reported robberies. Armed robbery (with any type of weapon) was responsible for 61.8% of the total number of offenses.

The value of property stolen in robberies totaled \$2,401,317 or 1.2% of the total value of property stolen during the year.

### ROBBERY BY CLASSIFICATION

	2005		2004		2003	
	OFFENSES	VALUES	OFFENSES	VALUES	OFFENSES	VALUES
HIGHWAY	1,255	\$ 964,742	1,164	\$ 769,056	1,000	\$ 721,404
COMMERCIAL HOUSE	399	\$ 349,452	549	\$ 721,147	517	\$ 452,655
SERVICE STATION	52	\$ 22,496	41	\$ 4,354	75	\$ 15,156
CONVENIENCE STORE	290	\$ 128,580	265	\$ 72,751	343	\$ 185,888
RESIDENCE	641	\$ 501,221	588	\$ 503,019	546	\$ 548,224
BANK	54	\$ 123,211	55	\$ 407,957	95	\$ 352,045
MISCELLANEOUS	538	\$ 311,615	428	\$ 244,658	648	\$ 324,230
<b>TOTAL</b>	<b>3,229</b>	<b>\$ 2,401,317</b>	<b>3,090</b>	<b>\$ 2,722,942</b>	<b>3,224</b>	<b>\$ 2,599,602</b>

# OKLAHOMA STATE BUREAU OF INVESTIGATION

## ROBBERY BY MONTH

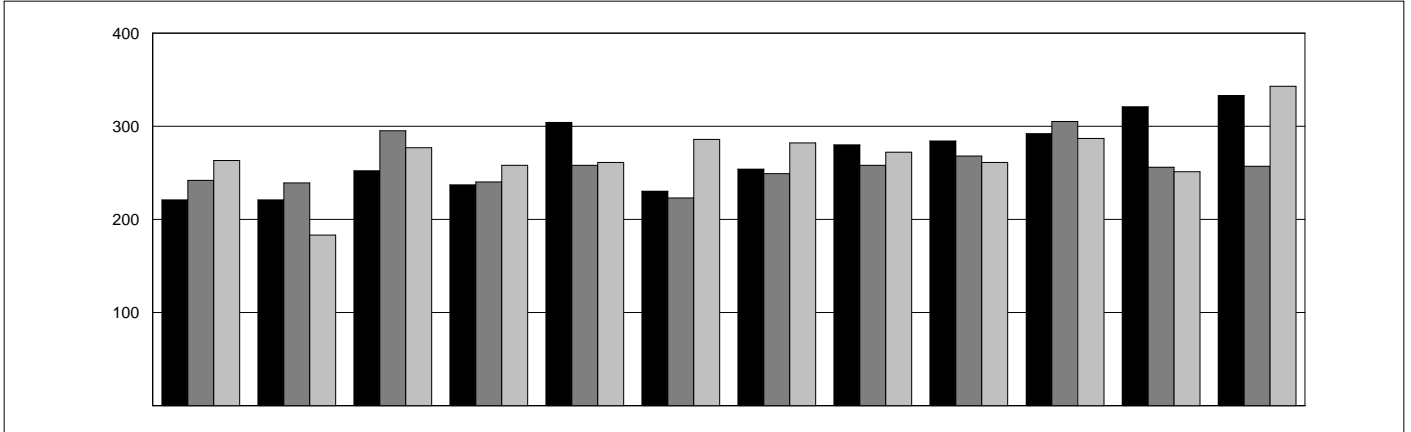

	JAN	FEB	MAR	APR	MAY	JUN	JUL	AUG	SEP	OCT	NOV	DEC
<b>2005</b>	221	221	252	237	304	230	254	280	284	292	321	333
<b>2004</b>	242	239	295	240	258	223	249	258	268	305	256	257
<b>2003</b>	263	183	277	258	261	286	282	272	261	287	251	343

2005    
  2004    
  2003

## ROBBERY BY WEAPON

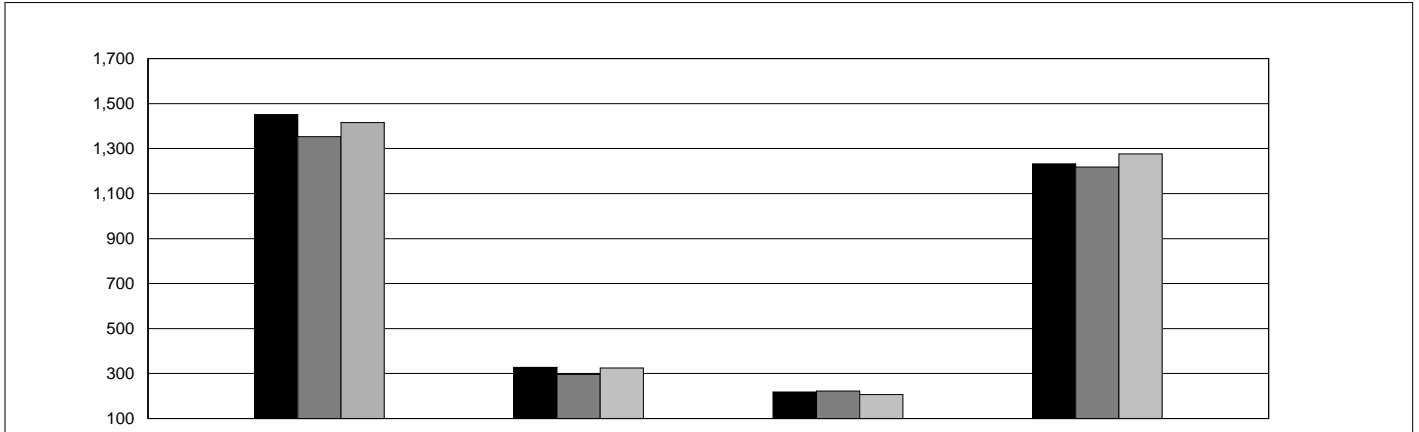

	GUN	KNIFE OR CUTTING INSTRUMENT	OTHER DANGEROUS WEAPON	HANDS, FISTS, FEET
<b>2005</b>	1,451	328	218	1,232
<b>2004</b>	1,353	296	223	1,218
<b>2003</b>	1,416	324	207	1,277

2005    
  2004    
  2003



# OKLAHOMA STATE BUREAU OF INVESTIGATION

## AGGRAVATED ASSAULT

**Definition: The unlawful attack or an attempt to attack through force or violence to do physical injury to another.**

An aggravated assault may be committed with a gun, knife or other cutting instrument, other dangerous weapon, or through the aggravated use of hands, fists, or feet. All assaults, where no weapon is used and which result in minor injuries, are classified as non-aggravated and are not counted in the index crime totals.

### SUMMARY ANALYSIS

A total of 13,126 aggravated assaults was reported by law enforcement agencies in 2005.

Aggravated assaults accounted for 72.8% of all violent crimes and 8.1% of all index crimes reported.

A total of 6,628 aggravated assaults was cleared by arrest or exceptional means, representing a clearance rate of 50.5%.

The 25-year-old to 29-year-old age group, at 14.6% accounted for the highest percentage of persons arrested for aggravated assault. Of all persons arrested, 65.7% were White, 23.5% were Black, 10.0% were Indian, and 0.8% were Asian.

Of all types of aggravated assaults, the use of "other dangerous weapon" was the most prevalent; this category reflected 4,864 offenses or 37.1% of all aggravated assaults.

# OKLAHOMA STATE BUREAU OF INVESTIGATION

## AGGRAVATED ASSAULT BY MONTH

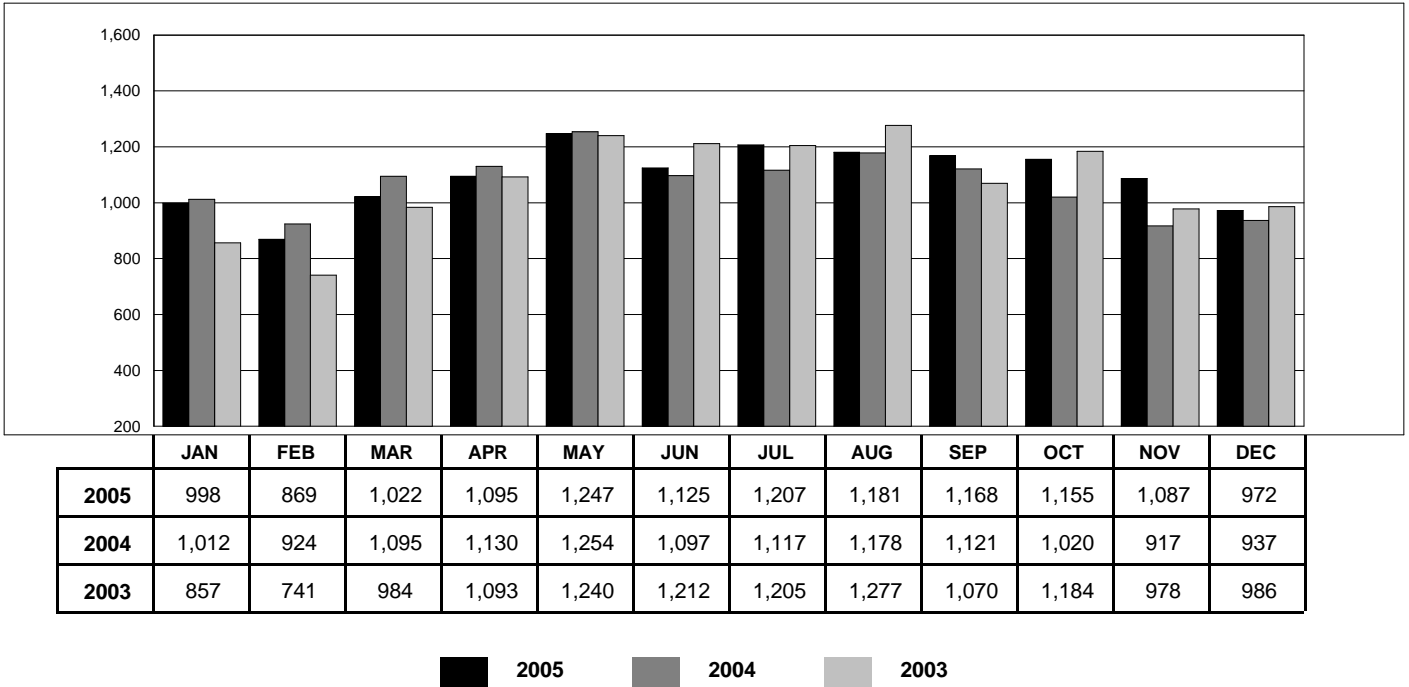

## AGGRAVATED ASSAULT BY WEAPON

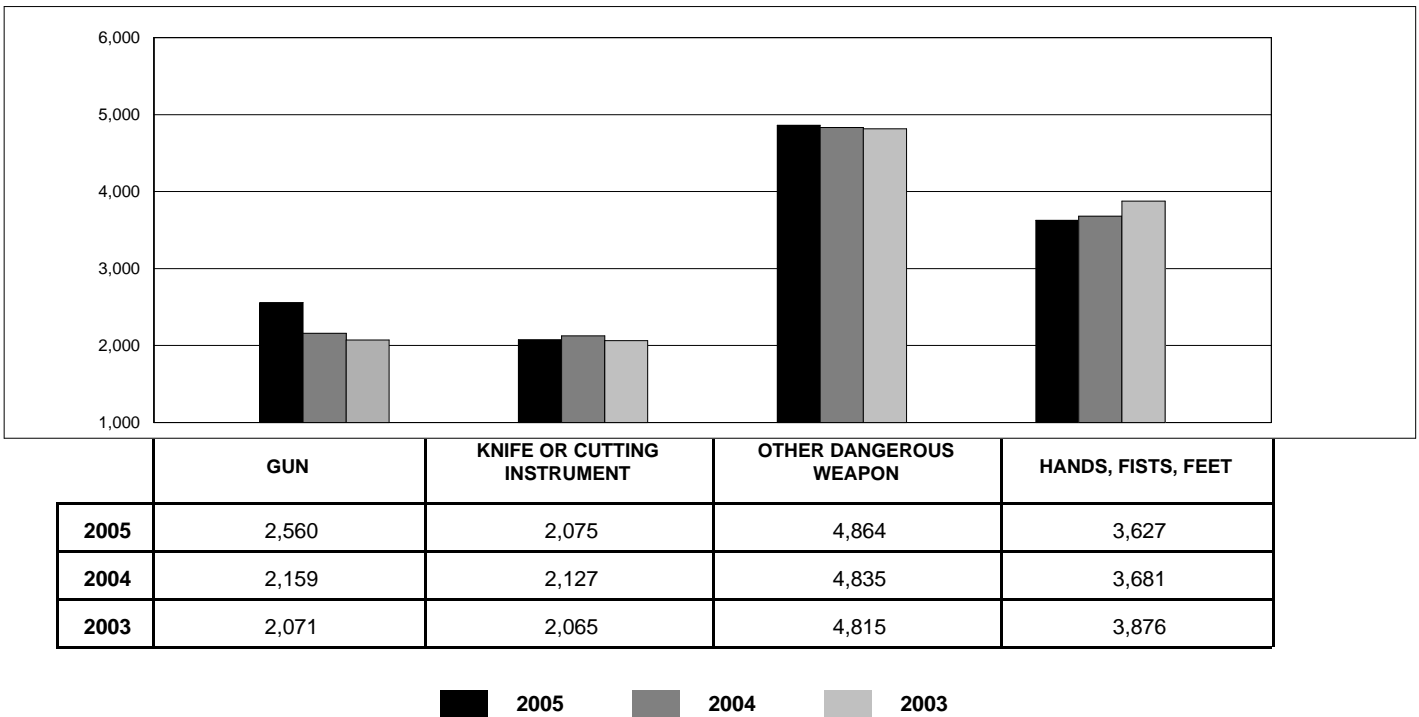

# OKLAHOMA STATE BUREAU OF INVESTIGATION

## BURGLARY

**Definition: Any unlawful or attempted forcible entry of a structure to commit a felony or larceny, even though force may not have been used to gain entry.**

For Uniform Crime Reporting purposes, the offense of burglary is divided into three categories: (1) forcible entry; (2) unlawful entry; (3) attempted forcible entry.

### SUMMARY ANALYSIS

A total of 35,658 burglaries was reported in 2005.

Burglaries accounted for 24.9% of all non-violent crimes and 22.1% of all index crimes reported.

A total of 3,656 burglaries was cleared by arrest or exceptional means. This was a clearance rate of 10.3%.

The 25-year-old to 29-year-old age group accounted for the highest percentage of adults arrested for burglary at 15.7%. The 13-year-old to 14-year-old age accounted for the highest percentage of juvenile offenders arrested.

Persons under the age of 18 were accountable for 27.4% of all burglary arrests and 1.5% of burglaries cleared.

Of all persons arrested, 69.8% were White, 21.9% were Black, 8.0% were Indian, and 0.3% were Asian.

Forcible entry was the most prevalent of the three categories of burglary, with 25,559 actual offenses. This represents 71.7% of the total burglaries committed. Unlawful entry (no force) constituted 23.3%, while 5.0% were attempts.

The value of property stolen in actual offenses of burglary totaled \$57,211,554 or 28.2% of the total value of property stolen during 2005.

Residential burglaries accounted for 75.5% of the total offenses reported, with a total dollar loss of \$39,743,882. The number of residential burglaries was 26,911. Daytime hours accounted for 32.8% of all burglaries; 33.5% took place in the nighttime. The remainder occurred at undetermined times.

# OKLAHOMA STATE BUREAU OF INVESTIGATION

## BURGLARY BY MONTH

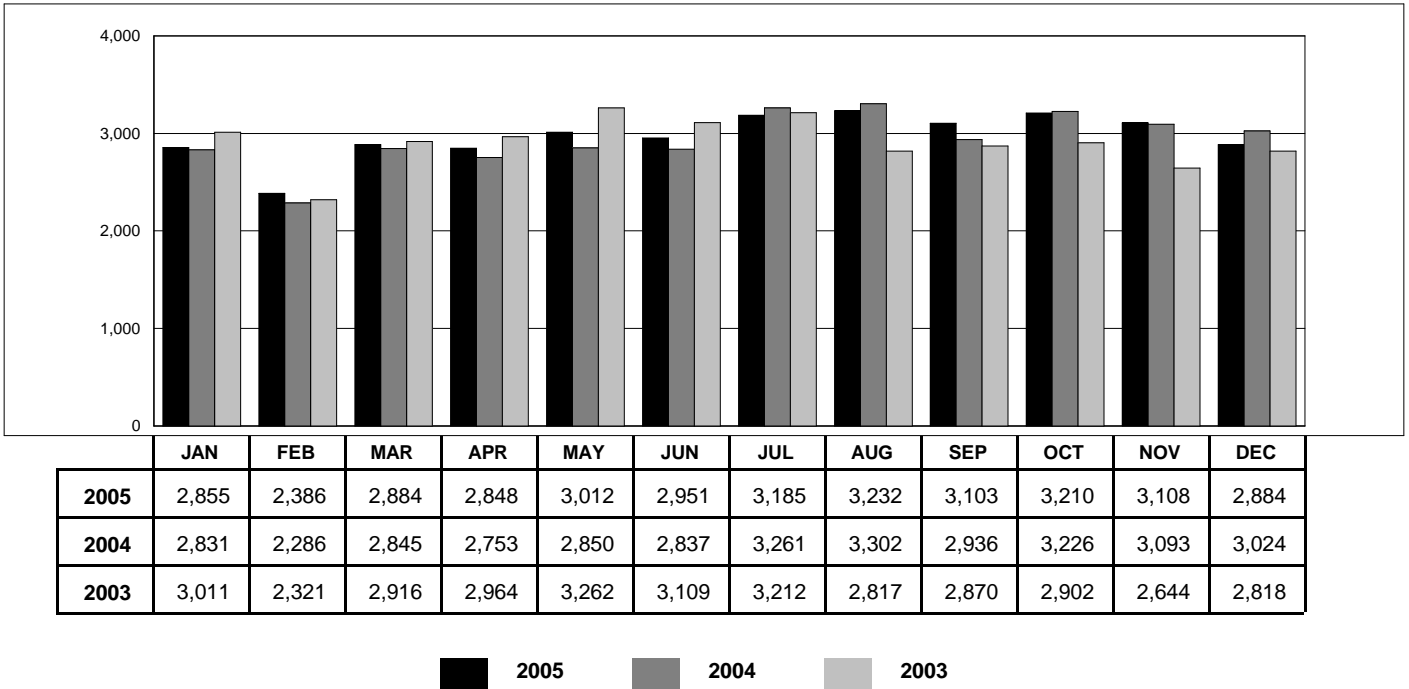

## BURGLARY BY TYPE

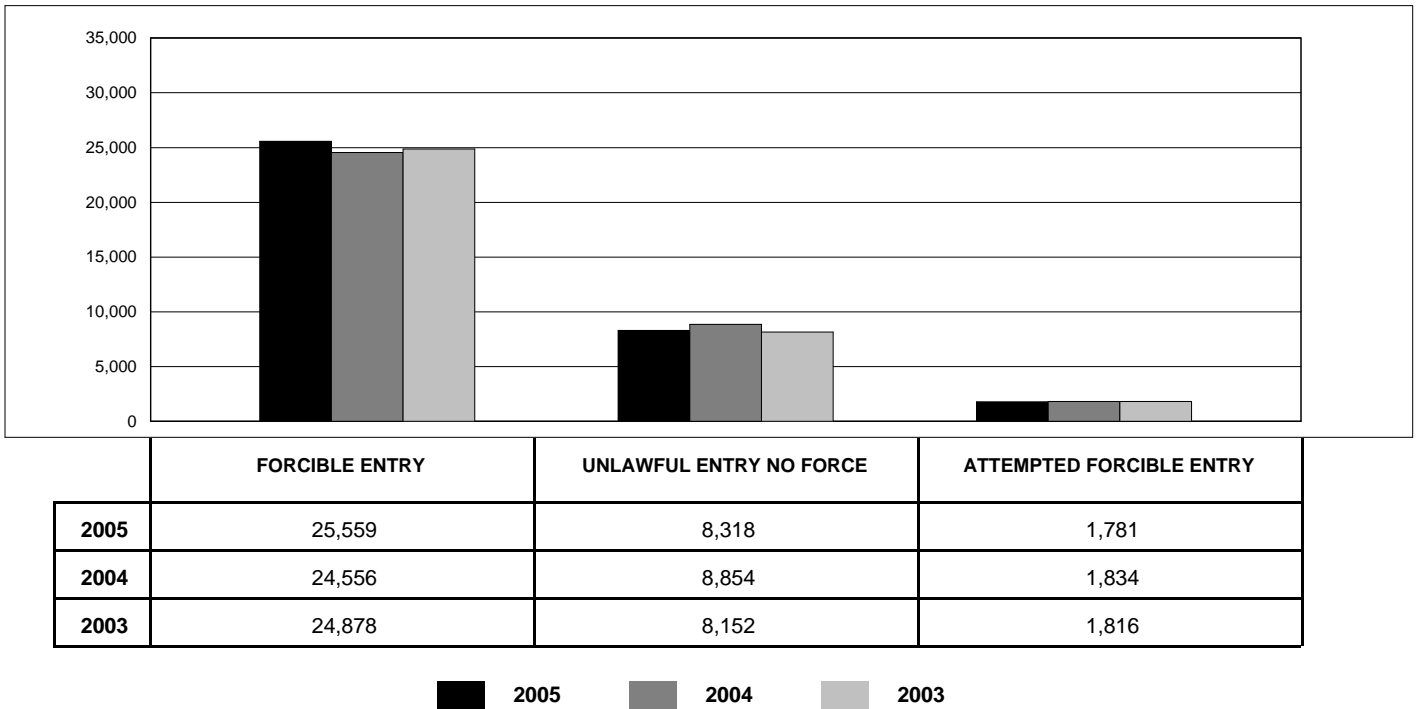

# OKLAHOMA STATE BUREAU OF INVESTIGATION

## BURGLARY - RESIDENCE

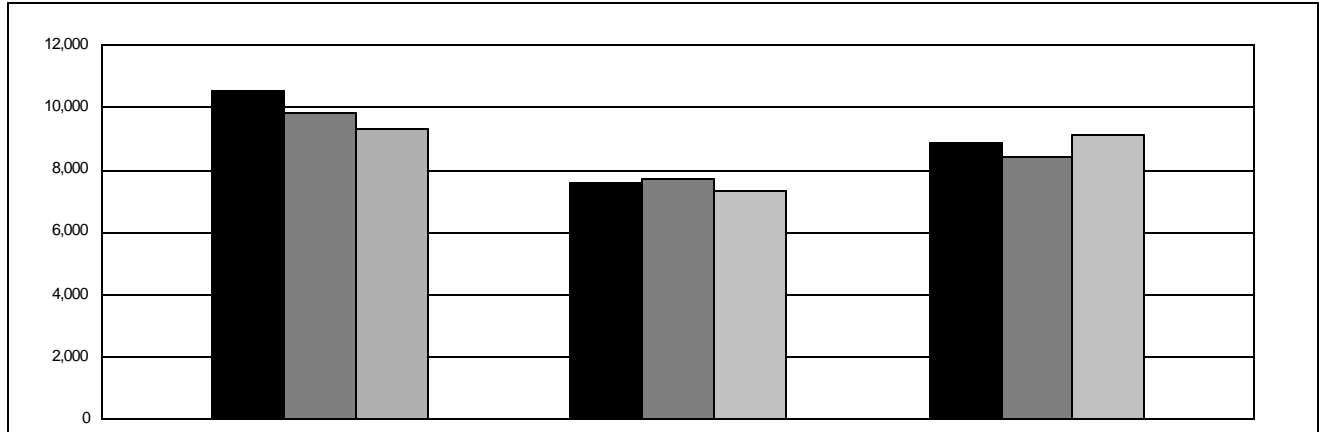

2005    
  2004    
  2003

## BURGLARY - NON-RESIDENCE

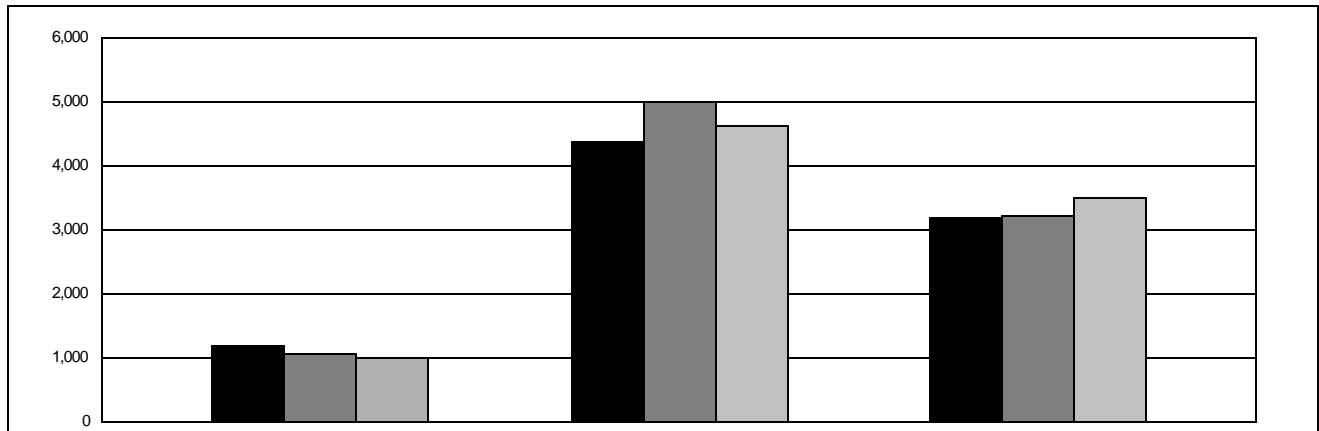

2005    
  2004    
  2003

# OKLAHOMA STATE BUREAU OF INVESTIGATION

## BURGLARY BY CLASSIFICATION

CLASSIFICATION		YEAR	NUMBER OF OFFENSES	% CHANGE	% DISTRIBUTION	VALUE STOLEN
RESIDENCE	NIGHT	2005	7,558	-2.4	21.2	\$10,252,754
		2004	7,741	+6.1	22.0	\$ 7,491,135
		2003	7,297	+3.6	20.9	\$ 7,217,518
	DAY	2005	10,503	+7.1	29.5	\$14,844,044
		2004	9,809	+5.3	27.8	\$13,202,037
		2003	9,319	+1.9	26.7	\$11,765,585
	UNKNOWN	2005	8,850	+5.5	24.8	\$14,647,084
		2004	8,386	-7.8	23.8	\$13,362,375
		2003	9,097	-10.0	26.1	\$13,043,061
<b>TOTAL</b>		<b>2005</b>	<b>26,911</b>	<b>+3.8</b>	<b>75.5</b>	<b>\$39,743,882</b>
		<b>2004</b>	<b>25,936</b>	<b>+0.9</b>	<b>73.6</b>	<b>\$34,055,547</b>
		<b>2003</b>	<b>25,713</b>	<b>-2.2</b>	<b>73.8</b>	<b>\$32,026,164</b>
NON - RESIDENCE	NIGHT	2005	4,382	-12.6	12.3	\$ 8,765,373
		2004	5,015	+8.6	14.2	\$ 8,122,322
		2003	4,616	+15.7	13.2	\$ 7,205,451
	DAY	2005	1,189	+12.2	3.3	\$ 1,950,185
		2004	1,060	+4.6	3.0	\$ 1,582,854
		2003	1,013	+5.1	2.9	\$ 1,385,013
	UNKNOWN	2005	3,176	-1.8	8.9	\$ 6,752,114
		2004	3,233	-7.7	9.2	\$ 7,088,392
		2003	3,504	-10.8	10.1	\$ 6,562,772
<b>TOTAL</b>		<b>2005</b>	<b>8,747</b>	<b>-6.0</b>	<b>24.5</b>	<b>\$17,467,672</b>
		<b>2004</b>	<b>9,308</b>	<b>+1.9</b>	<b>26.4</b>	<b>\$16,793,568</b>
		<b>2003</b>	<b>9,133</b>	<b>+2.8</b>	<b>26.2</b>	<b>\$15,153,236</b>
<b>GRAND TOTAL</b>		<b>2005</b>	<b>35,658</b>	<b>+1.2</b>	<b>100.0</b>	<b>\$57,211,554</b>
		<b>2004</b>	<b>35,244</b>	<b>+1.1</b>	<b>100.0</b>	<b>\$50,849,115</b>
		<b>2003</b>	<b>34,846</b>	<b>-0.9</b>	<b>100.0</b>	<b>\$47,179,400</b>

# OKLAHOMA STATE BUREAU OF INVESTIGATION

## LARCENY

**Definition: The unlawful taking of property of another with intent to deprive him/her of ownership without the use of force, violence, or fraud.**

For reporting purposes, larcenies are specifically categorized in crimes resulting from: (1) pocket picking, (2) purse snatching, (3) shoplifting, (4) theft from a motor vehicle, (5) theft of motor vehicle parts and accessories, (6) bicycle theft, (7) theft from buildings, and (8) theft from any coin operated machine. Any remaining crimes of theft are classified in the "all other" category.

### SUMMARY ANALYSIS

A total of 93,745 larcenies was reported by law enforcement agencies.

Larceny accounted for 65.4% of all non-violent crimes and 58.1% of all index crimes reported.

There were 12,994 larcenies cleared by arrest or exceptional means for a clearance rate of 13.9%.

At 9.8%, the 25-year-old to 29-year-old age category range reflected the largest number of larceny arrests.

Persons under the age of 18 were accountable for 31.8% of all larceny arrests and 3.0% of larceny clearances.

Of all persons arrested, 68.3% were White, 24.9% were Black, 5.9% were Indian, and 0.8% were Asian.

The value of property stolen in larceny offenses totaled \$65,503,551, representing 32.3% of the total value of property stolen.

# OKLAHOMA STATE BUREAU OF INVESTIGATION

## LARCENY BY CLASSIFICATION

CLASSIFICATION	YEAR	NUMBER OF OFFENSES	% CHANGE	% DISTRIBUTION	VALUE STOLEN
POCKET PICKING	2005	315	-27.1	0.3	\$ 70,625
	2004	432	+9.9	0.4	\$ 224,068
	2003	393	+36.0	0.4	\$ 88,535
PURSE SNATCHING	2005	436	-13.8	0.5	\$ 118,495
	2004	506	+0.2	0.5	\$ 166,205
	2003	505	+11.7	0.5	\$ 139,220
SHOPLIFTING	2005	11,958	-11.3	12.8	\$ 1,417,679
	2004	13,474	-1.3	13.3	\$ 1,528,351
	2003	13,655	+9.8	13.2	\$ 1,459,924
FROM MOTOR VEHICLES	2005	20,580	+2.9	22.0	\$11,893,905
	2004	19,994	-8.1	19.7	\$11,253,898
	2003	21,761	-1.8	21.0	\$12,776,648
MOTOR VEHICLE PARTS AND ACCESSORIES	2005	8,855	-12.1	9.4	\$ 4,324,063
	2004	10,070	-3.4	9.9	\$ 4,417,434
	2003	10,427	+14.7	10.1	\$ 4,579,400
BICYCLES	2005	2,436	-7.3	2.6	\$ 444,002
	2004	2,627	-14.8	2.6	\$ 464,481
	2003	3,082	-4.1	3.0	\$ 510,488
FROM BUILDINGS	2005	10,577	-2.6	11.3	\$ 9,029,246
	2004	10,862	-0.2	10.7	\$10,300,582
	2003	10,885	-0.6	10.5	\$ 8,727,317
FROM COIN OPERATED MACHINES	2005	465	-31.5	0.5	\$ 200,013
	2004	679	+5.9	0.7	\$ 240,140
	2003	641	+17.4	0.6	\$ 178,734
ALL OTHERS	2005	38,123	-10.6	40.7	\$38,005,523
	2004	42,627	+1.4	42.1	\$30,658,528
	2003	42,055	+2.5	40.7	\$27,169,166
<b>TOTAL</b>	<b>2005</b>	<b>93,745</b>	<b>-7.4</b>	<b>100.0</b>	<b>\$65,503,551</b>
	<b>2004</b>	<b>101,271</b>	<b>-2.1</b>	<b>100.0</b>	<b>\$59,253,687</b>
	<b>2003</b>	<b>103,404</b>	<b>+3.2</b>	<b>100.0</b>	<b>\$55,629,432</b>



# OKLAHOMA STATE BUREAU OF INVESTIGATION

## LARCENY OFFENSES BY MONTH

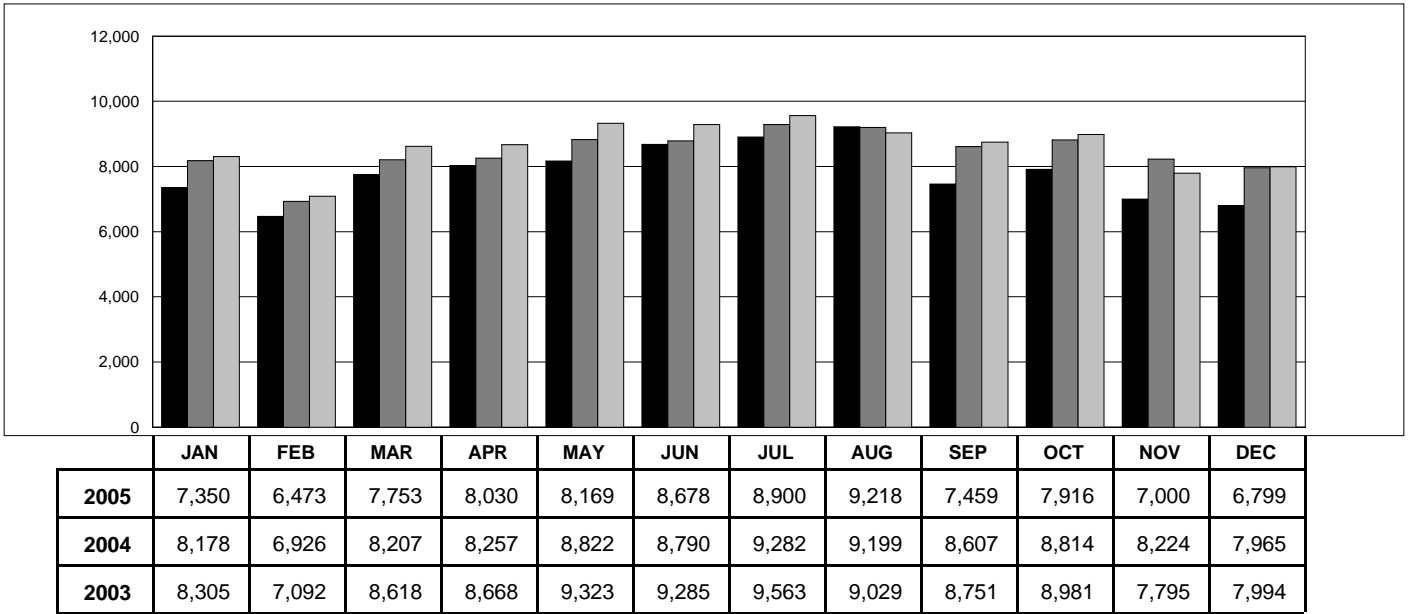

2005    
  2004    
  2003

## LARCENY OFFENSES BY VALUE

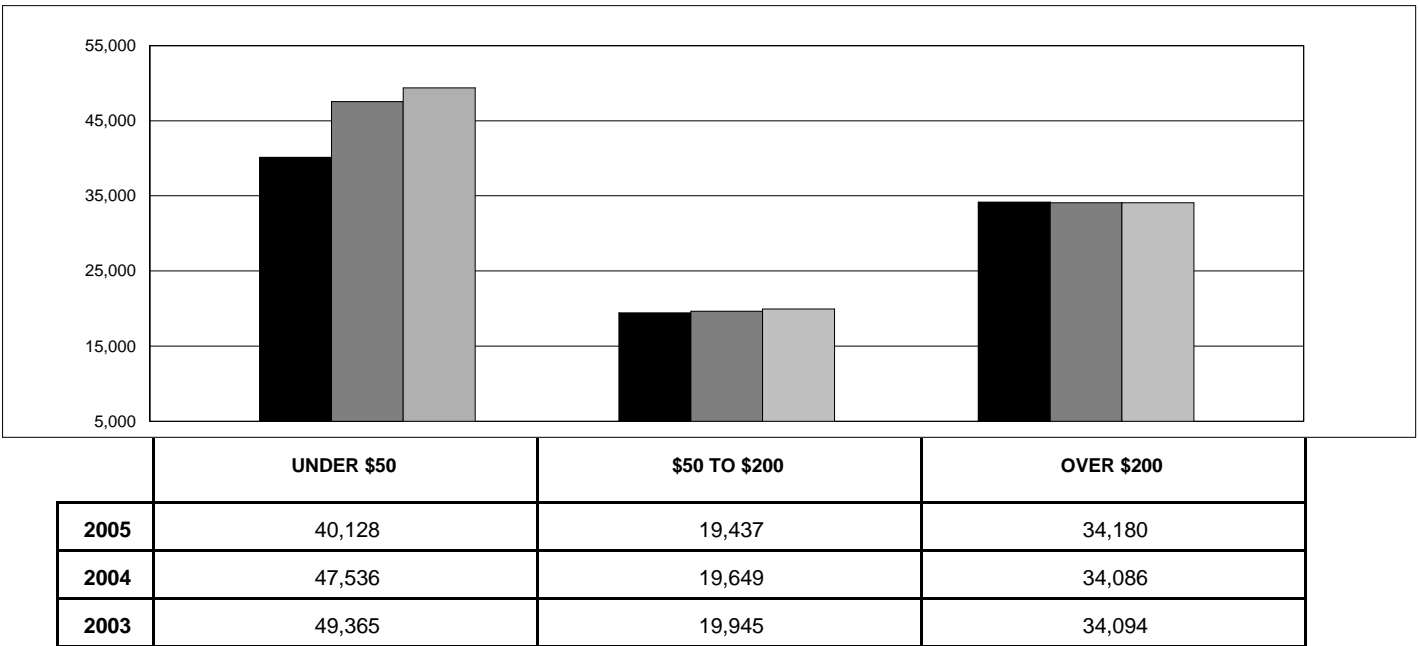

2005    
  2004    
  2003

# OKLAHOMA STATE BUREAU OF INVESTIGATION

## MOTOR VEHICLE THEFT

**Definition: The unlawful taking or attempted taking of a motor vehicle.**

The term "motor vehicle" includes those self-propelled vehicles which run on a land surface and not on rails.

Thefts of farm equipment, bulldozers, airplanes, and construction equipment are not included in the definition of a motor vehicle. Joyriding is included in this category.

Motor vehicle theft is divided into three categories: (1) autos; (2) trucks and buses; and (3) other vehicles.

### SUMMARY ANALYSIS

A total of 13,886 motor vehicle thefts was reported by law enforcement agencies in 2005, representing a total value of \$77,518,075.

Motor vehicle theft made up 9.7% of all non-violent crimes and 8.6% of all index crimes reported.

A total of 2,265 motor vehicle thefts was cleared by arrest or exceptional means for a clearance rate of 16.3%.

At 12.3%, the 25-year-old to 29-year-old age category accounted for the highest percentage of all those arrested for motor vehicle theft.

Juvenile arrests accounted for 23.5% of all motor vehicle theft arrests. Of the juvenile arrests, 49.1% were of 13, 14, and 15 year old offenders.

Of all persons arrested, 64.2% were White, 26.0% were Black, 9.4% were Indian, and 0.3% were Asian.

The recovery rate for motor vehicle theft was 68.5% with 9,518 recovered.

The average value of motor vehicles stolen during 2005 was \$5,582.46.

# OKLAHOMA STATE BUREAU OF INVESTIGATION

## MOTOR VEHICLE THEFT BY MONTH

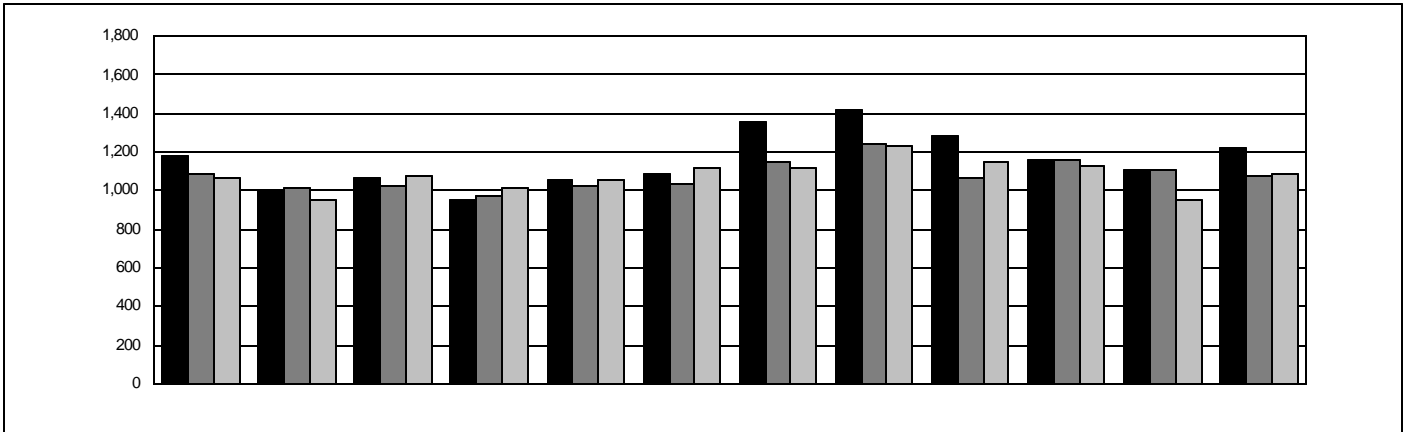

2005    
  2004    
  2003

## MOTOR VEHICLE THEFT BY TYPE

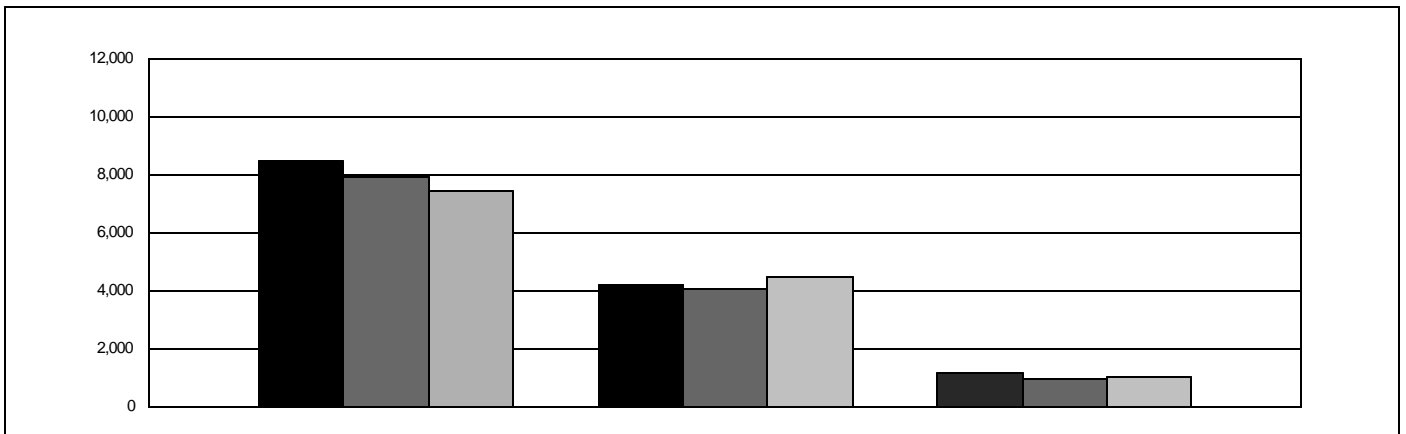

2005    
  2004    
  2003

# OKLAHOMA STATE BUREAU OF INVESTIGATION

## ARSON

**Definition:** Any willful or malicious burning, or attempt to burn, with or without intent to defraud.

The term "Arson" applies only to those fires determined through investigation to have been willfully or maliciously set.

Attempts to burn are included in the arson report, but fires of suspicious or unknown origin are not.

### SUMMARY ANALYSIS

A total of 1,212 cases of arson was reported by law enforcement agencies in 2005.

Of those reported, 641 were structural, 279 were mobile, and 292 accounted for all others.

Arson clearances by arrest or exceptional means totaled 284, for a clearance rate of 23.4%. Persons under 18 years of age accounted for 124 of those clearances.

The total estimated value of property damaged by reported arson in 2005 was \$13,556,217. This is an increase of 29.7% from the \$10,452,884 worth of property damaged by arson in 2004.

The guidelines used by fire departments to report arson to the State Fire Marshal's Office differ from those in which the Uniform Crime Reporting Program obtains its data from law enforcement agencies. For more information on arson, you may contact the Oklahoma Fire Incident Reporting System (OFIRS) at:

OFIRS  
State Fire Marshal's Office  
2401 N. W. 23rd, Suite 4  
Oklahoma City, OK 73107  
405-522-5005

# OKLAHOMA STATE BUREAU OF INVESTIGATION

## ARSON BY CLASSIFICATION

CLASSIFICATION	YEAR	NUMBER OF OFFENSES	% CHANGE	ESTIMATED VALUE OF DAMAGED PROPERTY
<b>STRUCTURAL</b>				
SINGLE OCCUPANCY RESIDENTIAL	2005	366	+4.3	\$ 5,754,011
	2004	351	-11.6	\$ 4,413,859
	2003	397	+7.6	\$ 5,047,705
OTHER RESIDENTIAL	2005	89	+15.6	\$ 1,326,805
	2004	77	-22.2	\$ 1,938,279
	2003	99	+37.5	\$ 1,710,695
STORAGE	2005	44	0.0	\$ 447,602
	2004	44	-15.4	\$ 325,086
	2003	52	-8.8	\$ 549,535
INDUSTRIAL/MANUFACTURING	2005	3	+200.0	\$ 2,009,100
	2004	1	-66.7	\$ 50,000
	2003	3	-40.0	\$ 5,000
OTHER COMMERCIAL	2005	49	+2.1	\$ 1,535,945
	2004	48	+29.7	\$ 1,103,400
	2003	37	-9.8	\$ 571,765
COMMUNITY/PUBLIC	2005	56	-6.7	\$ 512,833
	2004	60	+93.5	\$ 651,964
	2003	31	-51.6	\$ 211,101
ALL OTHER STRUCTURES	2005	34	+13.3	\$ 307,917
	2004	30	+11.1	\$ 63,720
	2003	27	-27.0	\$ 101,724
<b>TOTAL</b>	<b>2005</b>	<b>641</b>	<b>+4.9</b>	<b>\$ 11,894,213</b>
	<b>2004</b>	<b>611</b>	<b>-5.4</b>	<b>\$ 8,546,308</b>
	<b>2003</b>	<b>646</b>	<b>+0.2</b>	<b>\$ 8,197,525</b>
<b>MOBILE</b>				
MOTOR VEHICLES	2005	244	-11.9	\$ 1,146,277
	2004	277	+7.4	\$ 1,532,641
	2003	258	+5.7	\$ 1,561,237
OTHER MOBILE PROPERTY	2005	35	+9.4	\$ 175,650
	2004	32	-42.9	\$ 149,959
	2003	56	-12.5	\$ 434,521
<b>TOTAL</b>	<b>2005</b>	<b>279</b>	<b>-9.7</b>	<b>\$ 1,321,927</b>
	<b>2004</b>	<b>309</b>	<b>-1.6</b>	<b>\$ 1,682,600</b>
	<b>2003</b>	<b>314</b>	<b>+1.9</b>	<b>\$ 1,995,758</b>
<b>TOTAL OTHERS</b>				
OTHER	2005	292	+17.7	\$ 340,077
	2004	248	+13.2	\$ 223,976
	2003	219	+30.4	\$ 465,058
<b>GRAND TOTAL</b>	<b>2005</b>	<b>1,212</b>	<b>+3.8</b>	<b>\$ 13,556,217</b>
	<b>2004</b>	<b>1,168</b>	<b>-0.9</b>	<b>\$ 10,452,884</b>
	<b>2003</b>	<b>1,179</b>	<b>+5.2</b>	<b>\$ 10,658,341</b>



IV  
PROPERTY  
STOLEN AND  
RECOVERED

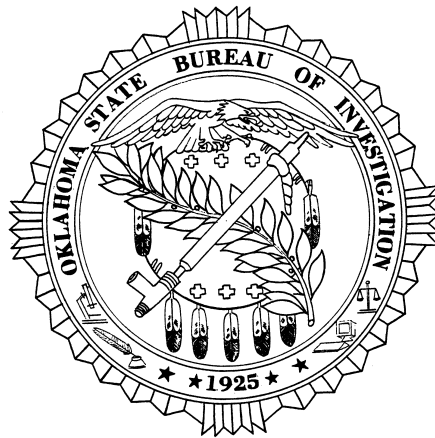

# OKLAHOMA STATE BUREAU OF INVESTIGATION

## PROPERTY

Each month law enforcement agencies submit supplementary data pertaining to crimes in which money or property is stolen. These figures are subsequently compiled and analyzed and the resultant figures provide information concerning the value of property stolen and recovered by type of property and offense.

The total value of property stolen in Oklahoma during 2005 was \$202,667,356. This is an increase of \$19,008,183 or 10.3% more than the previous year.

Law enforcement agencies recovered approximately 9.5% more property in 2005 with \$51,633,147 or 25.5% of the total property stolen.

**VALUE OF PROPERTY  
STOLEN BY TYPE**

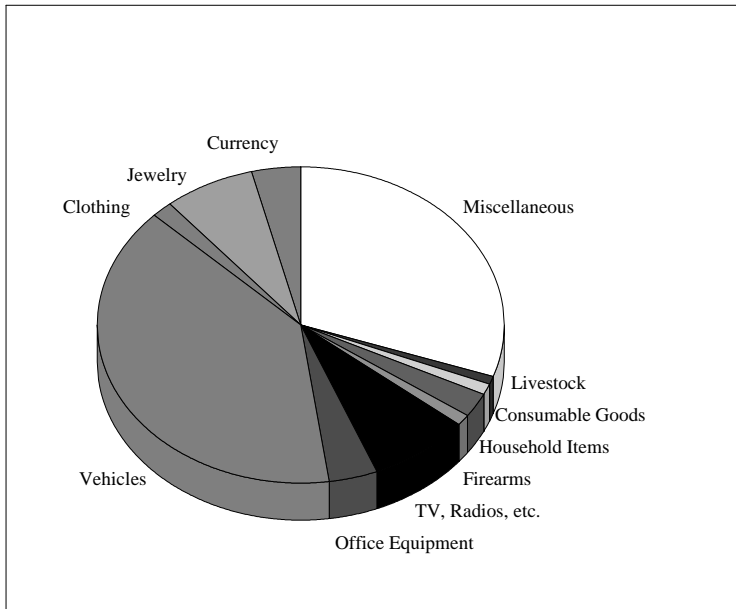

**VALUE OF PROPERTY STOLEN  
& RECOVERED BY TYPE**

CATEGORY	VALUE STOLEN	VALUE RECOVERED
Currency	7,886,639	271,418
Jewelry	14,834,905	427,572
Clothing	2,900,082	448,362
Vehicles	79,960,624	45,003,005
Office Equipment	8,115,863	301,768
TV, Radios, etc.	16,100,155	488,427
Firearms	2,613,661	239,079
Household Items	4,757,241	161,215
Consumable Goods	2,719,014	129,938
Livestock	1,605,746	156,823
Miscellaneous	61,173,426	4,005,540
<b>TOTAL</b>	<b>202,667,356</b>	<b>51,633,147</b>



# OKLAHOMA STATE BUREAU OF INVESTIGATION

## VALUE OF PROPERTY STOLEN - RECOVERED BY MONTH

MONTH	VALUE STOLEN	VALUE RECOVERED
January	17,289,309	4,929,904
February	13,928,635	4,164,837
March	15,456,872	4,056,678
April	14,844,008	3,510,219
May	15,782,403	3,601,437
June	17,421,549	3,992,066
July	18,252,134	4,524,824
August	19,107,350	4,862,931
September	19,048,490	4,667,473
October	19,252,790	4,573,262
November	16,739,292	4,500,368
December	15,544,524	4,249,148
<b>Total</b>	<b>202,667,356</b>	<b>51,633,147</b>

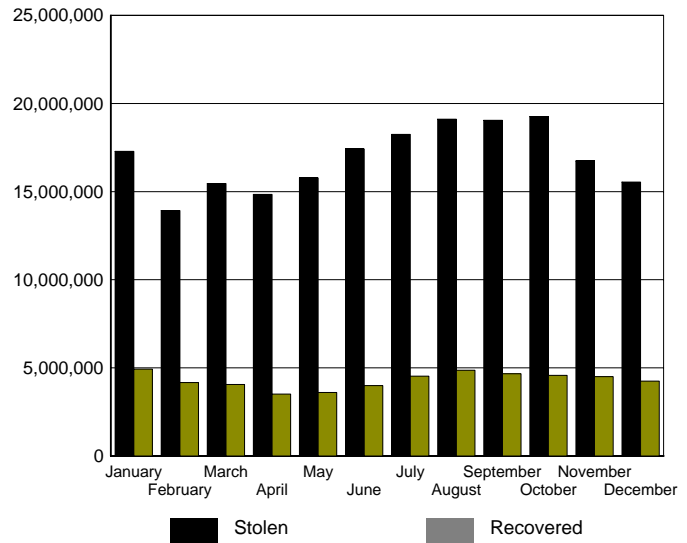

## VALUE OF PROPERTY STOLEN - BY OFFENSE

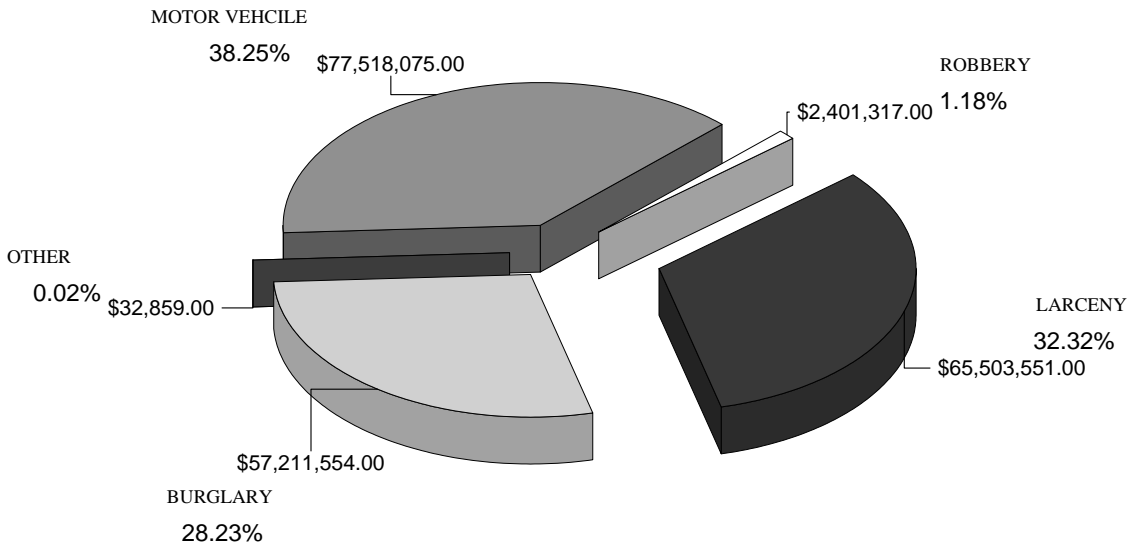

# OKLAHOMA STATE BUREAU OF INVESTIGATION

## PROPERTY STOLEN - RECOVERED BY MONTH

MONTH	YEAR	STOLEN	% CHANGE	RECOVERED	% CHANGE
JANUARY	2005	\$17,289,309	+13.6	\$4,929,904	+21.4
	2004	\$15,214,596	+4.5	\$4,061,664	+8.7
	2003	\$14,564,004	+12.5	\$3,736,581	+2.2
FEBRUARY	2005	\$13,928,635	+26.0	\$4,164,837	+38.3
	2004	\$11,058,666	-10.8	\$3,010,992	+5.5
	2003	\$12,398,142	+8.5	\$2,853,784	+3.5
MARCH	2005	\$15,456,872	+0.8	\$4,056,678	+3.9
	2004	\$15,332,587	+14.6	\$3,903,473	+21.6
	2003	\$13,381,994	+2.7	\$3,209,917	+8.2
APRIL	2005	\$14,844,008	-1.5	\$3,510,219	-22.9
	2004	\$15,066,485	+12.3	\$4,551,901	+40.7
	2003	\$13,420,123	+3.3	\$3,234,736	+8.2
MAY	2005	\$15,782,403	+7.3	\$3,601,437	-1.4
	2004	\$14,710,142	+5.0	\$3,652,631	+14.8
	2003	\$14,016,121	-10.6	\$3,180,782	+0.7
JUNE	2005	\$17,421,549	+13.3	\$3,992,066	+8.6
	2004	\$15,375,734	+8.6	\$3,677,285	+5.6
	2003	\$14,152,411	+2.9	\$3,480,901	+4.8
JULY	2005	\$18,252,134	+13.6	\$4,524,824	+9.7
	2004	\$16,068,993	+13.9	\$4,122,898	+23.0
	2003	\$14,114,033	+0.5	\$3,351,737	+7.9
AUGUST	2005	\$19,107,350	+4.3	\$4,862,931	+4.5
	2004	\$18,325,538	+42.0	\$4,652,746	+37.7
	2003	\$12,902,196	-12.0	\$3,378,367	-21.5
SEPTEMBER	2005	\$19,048,490	+24.5	\$4,667,473	+30.2
	2004	\$15,303,321	+16.1	\$3,585,033	+7.1
	2003	\$13,185,979	-5.2	\$3,347,992	+7.6
OCTOBER	2005	\$19,252,790	+16.3	\$4,573,262	+30.5
	2004	\$16,552,087	+7.7	\$3,505,146	-7.3
	2003	\$15,373,049	+5.7	\$3,782,966	+7.0
NOVEMBER	2005	\$16,739,292	+3.5	\$4,500,368	+6.0
	2004	\$16,172,529	+20.1	\$4,243,756	+25.5
	2003	\$13,463,781	-2.2	\$3,381,677	+1.5
DECEMBER	2005	\$15,544,524	+7.4	\$4,249,148	+2.0
	2004	\$14,478,495	-0.5	\$4,165,183	+7.7
	2003	\$14,551,501	-6.9	\$3,868,299	+6.1
<b>TOTAL</b>	<b>2005</b>	<b>\$202,667,356</b>	<b>+10.3</b>	<b>\$51,633,147</b>	<b>+9.5</b>
	<b>2004</b>	<b>\$183,659,173</b>	<b>+11.0</b>	<b>\$47,132,708</b>	<b>+15.5</b>
	<b>2003</b>	<b>\$165,523,334</b>	<b>-0.5</b>	<b>\$40,807,739</b>	<b>+2.3</b>

V

ARREST

AND

CLEARANCE DATA

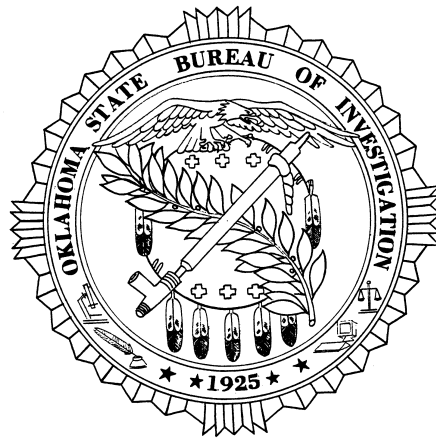

# OKLAHOMA STATE BUREAU OF INVESTIGATION

## ARREST AND CLEARANCE DATA

The Oklahoma Uniform Crime Reporting Program requests the monthly submission of data concerning persons arrested in Oklahoma. A record of total arrest activity for criminal acts in both Part I and Part II classifications is collected and analyzed according to age, sex, and race. With the exception of arrests for driving under the influence and transporting an open container, traffic arrests are not reported.

A person is counted on the monthly arrest report each time he is arrested. A person may be arrested several times during the month for such crimes as public drunkenness, disorderly conduct, and similar violations. It should be noted that if a person is charged with several different crimes at the same time, the arrest is shown only for the highest offense the person committed at that time.

A total of 156,144 arrests was reported in 2005. Juveniles accounted for 21,435 of those arrested. The number of arrests decreased by 8,037 or 4.9% from 2004.

An analysis of reported arrests for 2005 indicates 13.7% of all arrests occurred in the index offenses. The highest clearance rate of a particular index offense occurred in the murder category with 81.8% being cleared by arrests or exceptional means.

Alcohol related arrests (driving under the influence, drunkenness, and other liquor law violations) constituted 27.6% of the total arrests reported in 2005. This percentage represents the arrest of 1,502 juveniles and 41,575 adults. The highest percentage of arrests occurred in the category of drunkenness which represented 53.2% of arrests made for all alcohol related offenses.

### CLEARANCE RATE

For crime reporting purposes, a crime index offense is cleared when: (1) a law enforcement agency has identified the offender; (2) there is enough evidence to charge the offender; and (3) the offender is actually taken into custody. The arrest of one person may clear several crimes or the arrest of several persons may clear only one crime. The number of arrests and the number of clearances for any particular offense should not be compared as the numbers may not, and likely will not, be the same.

Clearances are also reported when some element beyond law enforcement control precludes the filing of formal charges. Examples include the death of the offender, particularly in the case of a murder/suicide, the handling of juveniles, and other exceptional circumstances.

# OKLAHOMA STATE BUREAU OF INVESTIGATION

## PERCENTAGE OF INDEX CRIMES CLEARED

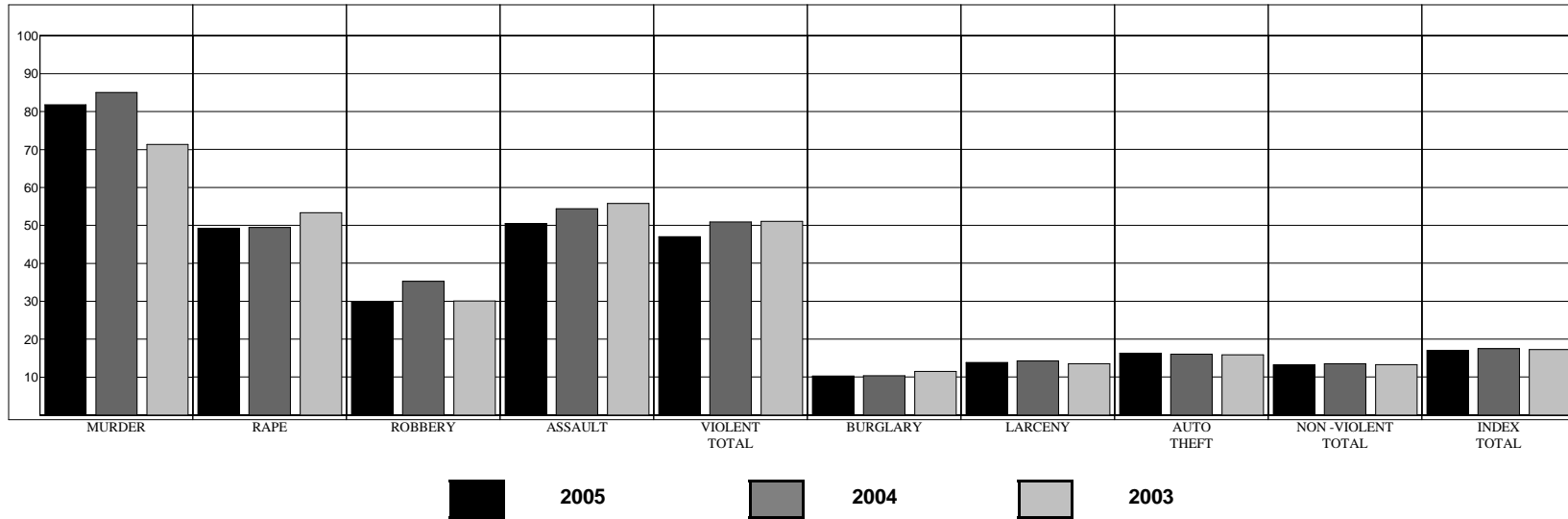

YEAR	MURDER	RAPE	ROBBERY	ASSAULT	VIOLENT TOTAL	BURGLARY	LARCENY	AUTO THEFT	NON-VIOLENT TOTAL	INDEX TOTAL
<b>2005</b>	81.8	49.2	29.7	50.5	<b>47.0</b>	10.3	13.9	16.3	<b>13.2</b>	<b>17.0</b>
<b>2004</b>	85.0	49.5	35.2	54.4	<b>50.9</b>	10.4	14.3	16.0	<b>13.5</b>	<b>17.5</b>
<b>2003</b>	71.4	53.4	30.1	55.8	<b>51.1</b>	11.5	13.5	15.9	<b>13.3</b>	<b>17.2</b>

# OKLAHOMA STATE BUREAU OF INVESTIGATION

## CLEARANCE BY AGE

### AGE 17 & UNDER

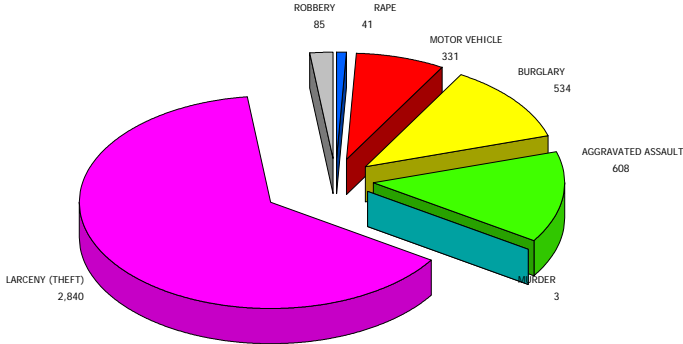

### AGE 18 & OVER

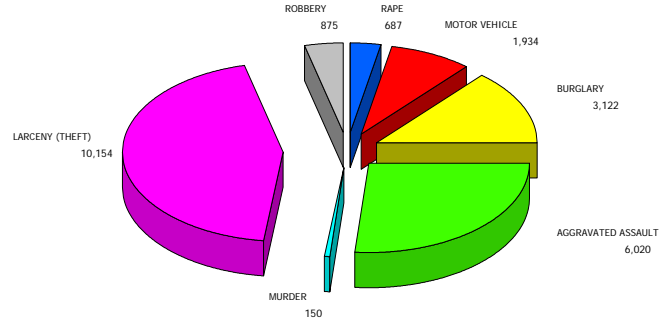

## CLEARANCE DATA

OFFENSE	NUMBER OF OFFENSES	% CLEARED	NUMBER OF OFFENSES CLEARED BY ARREST OR EXCEPTIONAL MEANS			% AGE 17 & UNDER	% AGE 18 & OVER
			TOTAL	AGE 17 & UNDER	AGE 18 & OVER		
MURDER	187	81.8	153	3	150	1.6	80.2
RAPE	1,480	49.2	728	41	687	2.8	46.4
ROBBERY	3,229	29.7	960	85	875	2.6	27.1
AGGRAVATED ASSAULT	13,126	50.5	6,628	608	6,020	4.6	45.9
<b>VIOLENT TOTAL</b>	<b>18,022</b>	<b>47.0</b>	<b>8,469</b>	<b>737</b>	<b>7,732</b>	<b>4.1</b>	<b>42.9</b>
BURGLARY	35,658	10.3	3,656	534	3,122	1.5	8.8
LARCENY (THEFT)	93,745	13.9	12,994	2,840	10,154	3.0	10.8
MOTOR VEHICLE	13,886	16.3	2,265	331	1,934	2.4	13.9
<b>NON VIOLENT TOTAL</b>	<b>143,289</b>	<b>13.2</b>	<b>18,915</b>	<b>3,705</b>	<b>15,210</b>	<b>2.6</b>	<b>10.6</b>
<b>TOTAL</b>	<b>161,311</b>	<b>17.0</b>	<b>27,384</b>	<b>4,442</b>	<b>22,942</b>	<b>2.8</b>	<b>14.2</b>

# OKLAHOMA STATE BUREAU OF INVESTIGATION

## JUVENILE ARREST OVERVIEW

The following overview deals primarily with juvenile arrests for the past ten years. The first chart depicts a comparison of 1996 and 2005 arrest totals in specific categories.

### JUVENILE ARRESTS - A TEN-YEAR COMPARISON

ARRESTS	1996	2005	% CHANGE
JUVENILES	30,698	21,435	-30.2
VIOLENT CRIMES	1,314	726	-44.7
NON - VIOLENT CRIMES (WITH ARSON)	11,451	4,908	-57.1
DRUG ABUSE TOTAL	1,604	1,654	+3.1
DRUG SALE/MFG.	228	138	-39.5
DRUG POSSESSION	1,376	1,516	+10.2
ALCOHOL RELATED	2,024	1,502	-25.8

### TOTAL JUVENILE ARRESTS

YEAR	TOTAL
1996	30,698
1997	32,283
1998	31,595
1999	27,899
2000	25,869
2001	24,885
2002	23,970
2003	24,684
2004	23,880
2005	21,435

In 2005, juveniles accounted for 13.7% of all persons arrested for all crimes.

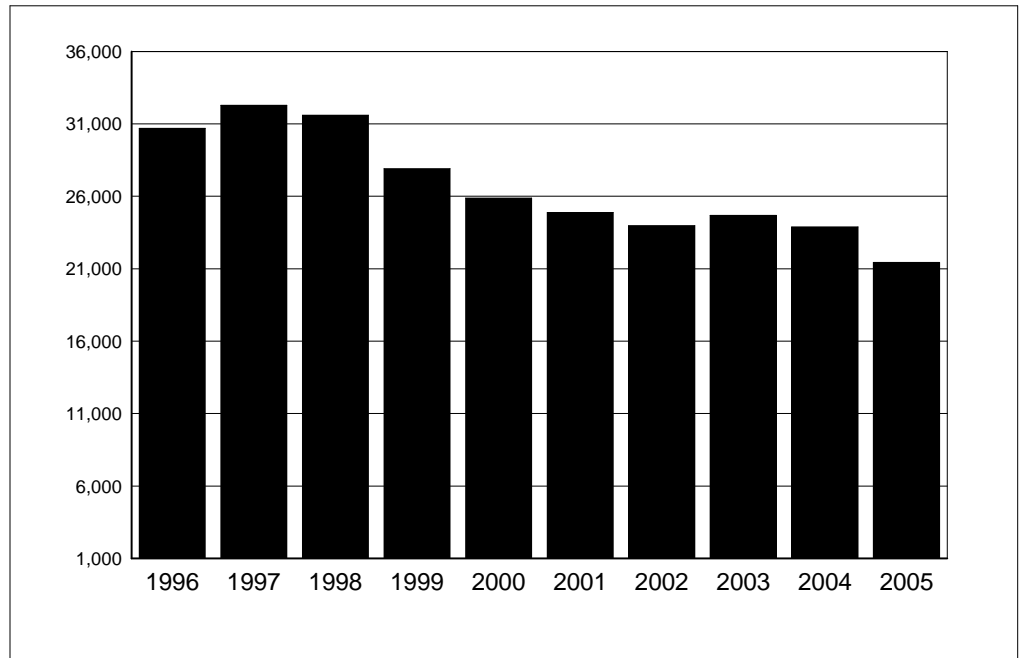

# OKLAHOMA STATE BUREAU OF INVESTIGATION

## JUVENILE INDEX CRIME ARRESTS

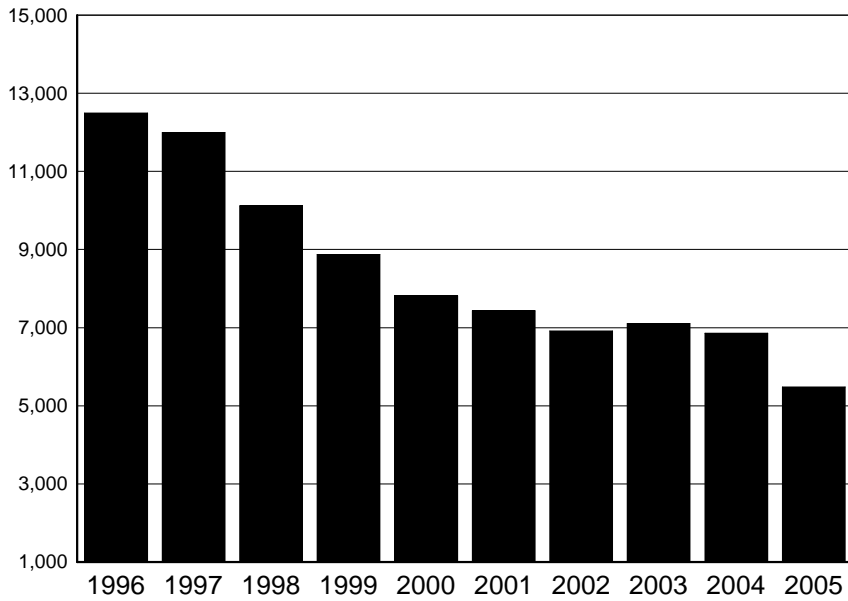

YEAR	CRIMES
1996	12,490
1997	11,993
1998	10,117
1999	8,869
2000	7,817
2001	7,428
2002	6,916
2003	7,106
2004	6,856
2005	5,483

The offense of larceny makes up 67.0% of all juvenile arrests for index crimes in the year 2005.

## JUVENILE WEAPONS LAW VIOLATIONS

YEAR	ARRESTS
1996	449
1997	467
1998	466
1999	359
2000	378
2001	297
2002	339
2003	325
2004	330
2005	333

The 2005 figure of 333 arrests is a decrease of 25.8% over the arrests reported in 1996.

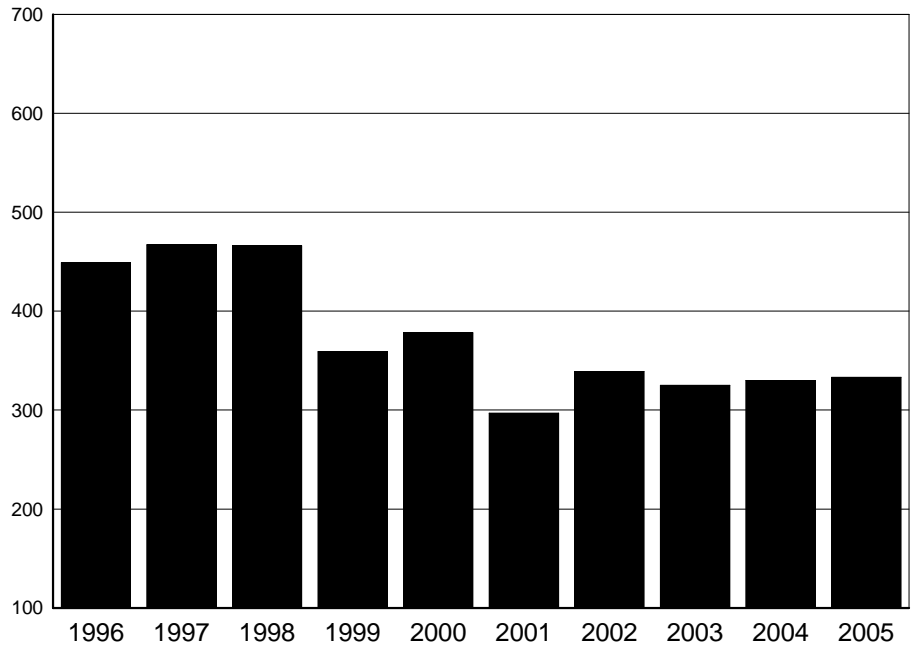



# OKLAHOMA STATE BUREAU OF INVESTIGATION

## JUVENILE DRUG RELATED ARRESTS

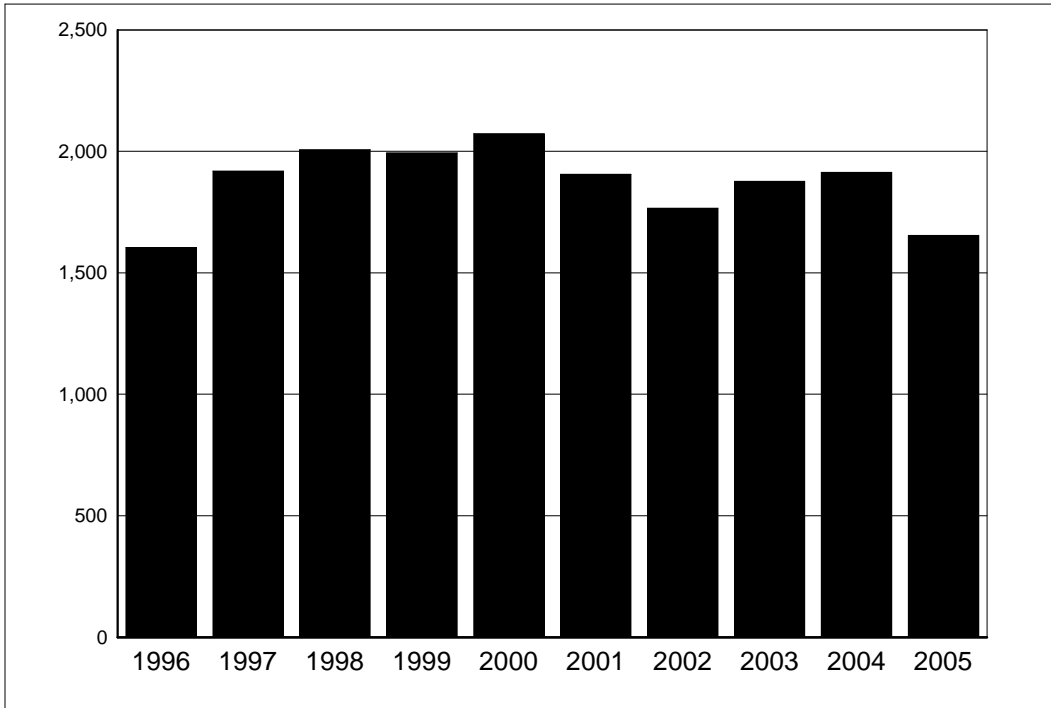

YEAR	ARRESTS
1996	1,604
1997	1,919
1998	2,007
1999	1,993
2000	2,072
2001	1,906
2002	1,766
2003	1,876
2004	1,913
2005	1,654

There has been a 20.2% decrease from 2000 in the number of drug related arrests reported. The figure for 2000 is the highest in this ten-year comparison.

## JUVENILE ALCOHOL RELATED ARRESTS

YEAR	ARRESTS
1996	2,024
1997	2,269
1998	2,725
1999	2,298
2000	2,103
2001	2,091
2002	2,068
2003	1,904
2004	1,773
2005	1,502

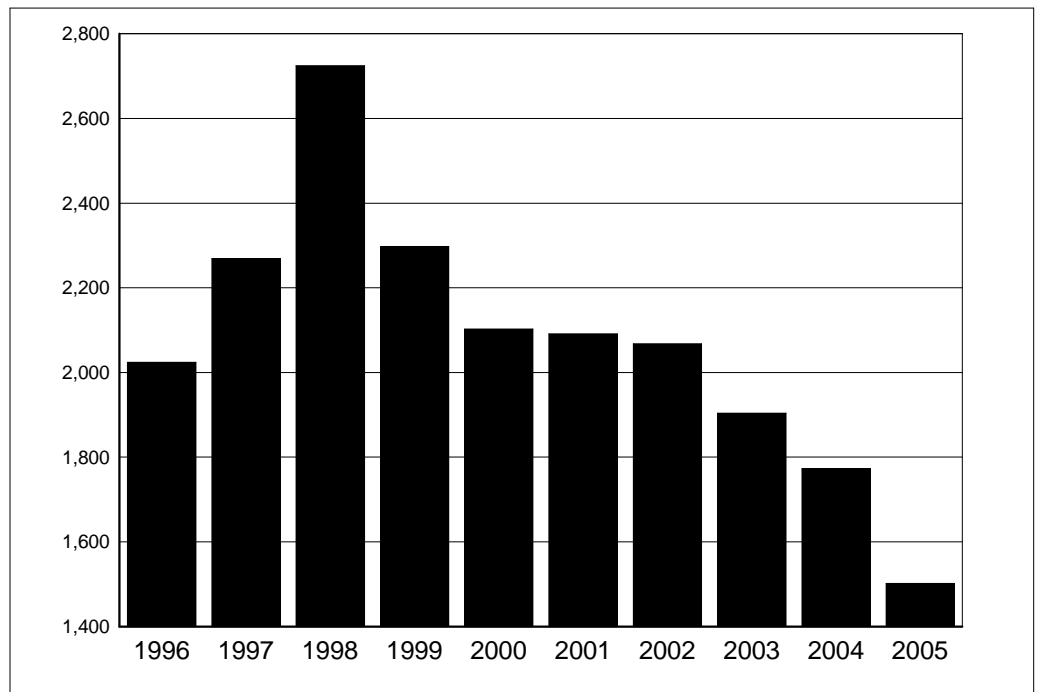

Alcohol related arrests were at their lowest in 2005. There was a 44.9% decrease from 1998 to 2005 .

# OKLAHOMA STATE BUREAU OF INVESTIGATION

## NUMBER OF JUVENILE ARRESTS STATE OF OKLAHOMA

2005

OFFENSE	SEX	AGE						TOTAL	RACE				ETHNICITY	
		UNDER 10	10 - 12	13 - 14	15	16	17		WHITE	BLACK	INDIAN	ASIAN	Hispanic	Non Hispanic
Murder	M	0	0	3	0	0	5	8	4	3	1	0	0	8
	F	0	0	0	0	0	1	1	0	1	0	0	0	1
Manslaughter by Negligence	M	0	0	0	0	0	0	0	0	0	0	0	0	0
	F	0	0	0	0	0	0	0	0	0	0	0	0	0
Forcible Rape	M	0	3	9	11	12	6	41	26	14	0	1	1	40
	F	0	0	0	0	0	0	0	0	0	0	0	0	0
Robbery	M	1	2	11	26	22	35	97	31	63	2	1	9	88
	F	0	0	0	2	5	5	12	4	6	2	0	0	12
Aggravated Assault	M	5	41	99	85	93	118	441	288	114	35	4	38	403
	F	1	6	28	29	33	29	126	79	43	4	0	7	119
Burglary-Breaking and Entering	M	19	76	202	143	138	153	731	431	235	64	1	54	677
	F	1	7	26	20	17	15	86	58	18	10	0	6	80
Larceny-Theft (Except Motor Vehicle Theft)	M	25	188	495	409	398	427	1,942	1,227	542	149	24	172	1,770
	F	7	96	471	324	413	418	1,729	1,158	472	89	10	119	1,610
Motor Vehicle Theft	M	0	5	49	46	59	48	207	103	90	14	0	15	192
	F	1	2	20	17	10	12	62	34	17	11	0	3	59
Other Assaults	M	11	99	265	179	183	230	967	643	252	70	2	71	896
	F	3	32	130	107	96	100	468	294	140	29	5	23	445
Arson	M	21	23	41	19	15	14	133	94	29	9	1	10	123
	F	3	3	9	1	1	1	18	14	1	3	0	0	18
Forgery and Counterfeiting	M	0	0	3	0	4	5	12	10	1	1	0	0	12
	F	0	0	0	0	1	9	10	9	1	0	0	0	10

# OKLAHOMA STATE BUREAU OF INVESTIGATION

## NUMBER OF JUVENILE ARRESTS STATE OF OKLAHOMA

2005

OFFENSE	SEX	AGE						TOTAL	RACE				ETHNICITY	
		UNDER 10	10 - 12	13 - 14	15	16	17		WHITE	BLACK	INDIAN	ASIAN	Hispanic	Non Hispanic
Fraud	M	0	1	3	11	16	11	42	23	17	2	0	5	37
	F	0	2	4	2	7	8	23	13	7	2	1	0	23
Embezzlement	M	0	0	3	3	5	5	16	10	6	0	0	1	15
	F	0	0	0	1	4	7	12	7	4	1	0	0	12
Stolen Property; Buying,Receiving,Possessing	M	2	13	73	54	70	80	292	161	114	14	3	40	252
	F	1	3	15	14	21	13	67	37	29	1	0	5	62
Vandalism	M	16	64	132	77	83	88	460	326	77	55	2	45	415
	F	0	6	15	9	18	17	65	46	16	3	0	5	60
Weapons; Carrying, Possessing, etc.	M	2	17	57	48	66	101	291	173	106	11	1	43	248
	F	0	2	16	10	8	6	42	26	14	2	0	5	37
Prostitution and Commercialized Vice	M	0	0	0	1	0	1	2	2	0	0	0	0	2
	F	0	0	0	0	1	0	1	1	0	0	0	0	1
Sex Offenses	M	0	5	12	11	7	14	49	33	15	1	0	1	48
	F	0	1	0	0	1	0	2	2	0	0	0	0	2
Sales/MFG Opium or Cocaine & Their Derivatives	M	0	0	0	3	3	9	15	6	9	0	0	1	14
	F	0	0	0	0	3	2	5	1	4	0	0	0	5
Sales/MFG Marijuana	M	0	1	10	5	15	32	63	47	11	4	1	7	56
	F	0	0	1	2	2	7	12	9	2	1	0	0	12
Sales/MFG Synthetic Narcotics	M	0	0	4	1	6	8	19	17	2	0	0	1	18
	F	0	0	0	2	2	3	7	7	0	0	0	0	7

# OKLAHOMA STATE BUREAU OF INVESTIGATION

## NUMBER OF JUVENILE ARRESTS STATE OF OKLAHOMA

2005

OFFENSE	SEX	AGE						TOTAL	RACE				ETHNICITY	
		UNDER 10	10 - 12	13 - 14	15	16	17		WHITE	BLACK	INDIAN	ASIAN	Hispanic	Non Hispanic
Sales/MFG Other	M	0	0	0	2	2	6	10	8	1	1	0	1	9
	F	0	0	0	0	1	6	7	4	2	1	0	0	7
Possession Opium or Cocaine & Their Derivatives	M	0	1	17	12	28	36	94	48	39	7	0	10	84
	F	0	0	1	8	12	11	32	22	10	0	0	2	30
Possession Marijuana	M	1	16	138	182	287	388	1,012	723	225	63	1	74	938
	F	0	7	45	53	67	75	247	196	29	21	1	19	228
Possession Synthetic Narcotics	M	0	1	5	9	9	25	49	37	6	6	0	3	46
	F	0	0	1	4	5	4	14	14	0	0	0	0	14
Possession Other	M	0	0	6	8	17	19	50	40	8	1	1	0	50
	F	0	0	1	2	5	10	18	16	2	0	0	1	17
All Other Gambling	M	0	0	0	0	1	5	6	5	1	0	0	0	6
	F	0	0	0	0	0	0	0	0	0	0	0	0	0
Offenses Against Family and Children	M	0	1	7	2	3	3	16	9	5	2	0	0	16
	F	1	1	3	4	2	3	14	7	4	3	0	0	14
Driving Under The Influence	M	0	0	1	11	65	138	215	193	5	16	1	22	193
	F	0	0	2	5	13	33	53	43	0	10	0	1	52
Liquor Laws	M	0	2	17	41	93	176	329	282	24	19	4	37	292
	F	0	0	12	16	33	41	102	85	2	15	0	1	101
Drunkenness	M	1	7	59	101	196	266	630	472	39	113	6	62	568
	F	0	1	29	27	48	68	173	124	12	37	0	9	164

# OKLAHOMA STATE BUREAU OF INVESTIGATION

## NUMBER OF JUVENILE ARRESTS STATE OF OKLAHOMA

2005

OFFENSE	SEX	AGE						TOTAL	RACE				ETHNICITY	
		<u>UNDER 10</u>	<u>10 - 12</u>	<u>13 - 14</u>	<u>15</u>	<u>16</u>	<u>17</u>		<u>WHITE</u>	<u>BLACK</u>	<u>INDIAN</u>	<u>ASIAN</u>	<u>Hispanic</u>	<u>Non Hispanic</u>
Disorderly Conduct	M	4	92	202	148	131	113	690	344	305	32	9	78	612
	F	0	36	154	93	59	41	383	173	185	23	2	43	340
All Other Offenses (Except Traffic)	M	8	93	385	369	549	553	1,957	1,374	477	97	9	193	1,764
	F	5	34	210	198	211	219	877	629	214	31	3	67	810
Curfew and Loitering Law Violations	M	10	62	315	290	374	443	1,494	1,090	299	94	11	138	1,356
	F	2	22	159	195	180	165	723	541	131	50	1	46	677
Runaway	M	14	107	460	341	332	252	1,506	1,021	372	99	14	121	1,385
	F	4	99	604	586	498	367	2,158	1,514	436	188	20	160	1,998

# OKLAHOMA STATE BUREAU OF INVESTIGATION

## NUMBER OF JUVENILE ARRESTS STATE OF OKLAHOMA

2005

OFFENSE	SEX	AGE						TOTAL	RACE				ETHNICITY	
		<u>UNDER 10</u>	<u>10 - 12</u>	<u>13 - 14</u>	<u>15</u>	<u>16</u>	<u>17</u>		<u>WHITE</u>	<u>BLACK</u>	<u>INDIAN</u>	<u>ASIAN</u>	<u>Hispanic</u>	<u>Non Hispanic</u>
SUBTOTALS FOR THE STATE OF OKLAHOMA														
TOTAL SALES/ MFG	M	0	1	14	11	26	55	107	78	23	5	1	10	97
	F	0	0	1	4	8	18	31	21	8	2	0	0	31
<b>SALES TOTAL</b>		<b>0</b>	<b>1</b>	<b>15</b>	<b>15</b>	<b>34</b>	<b>73</b>	<b>138</b>	<b>99</b>	<b>31</b>	<b>7</b>	<b>1</b>	<b>10</b>	<b>128</b>
TOTAL POSSESSION	M	1	18	166	211	341	468	1,205	848	278	77	2	87	1,118
	F	0	7	48	67	89	100	311	248	41	21	1	22	289
<b>POSSESSION TOTAL</b>		<b>1</b>	<b>25</b>	<b>214</b>	<b>278</b>	<b>430</b>	<b>568</b>	<b>1,516</b>	<b>1,096</b>	<b>319</b>	<b>98</b>	<b>3</b>	<b>109</b>	<b>1,407</b>
TOTAL DRUGS	M	1	19	180	222	367	523	1,312	926	301	82	3	97	1,215
	F	0	7	49	71	97	118	342	269	49	23	1	22	320
<b>DRUG TOTAL</b>		<b>1</b>	<b>26</b>	<b>229</b>	<b>293</b>	<b>464</b>	<b>641</b>	<b>1,654</b>	<b>1,195</b>	<b>350</b>	<b>105</b>	<b>4</b>	<b>119</b>	<b>1,535</b>
TOTAL GAMBLING	M	0	0	0	0	1	5	6	5	1	0	0	0	6
	F	0	0	0	0	0	0	0	0	0	0	0	0	0
<b>GAMBLING TOTAL</b>		<b>0</b>	<b>0</b>	<b>0</b>	<b>0</b>	<b>1</b>	<b>5</b>	<b>6</b>	<b>5</b>	<b>1</b>	<b>0</b>	<b>0</b>	<b>0</b>	<b>6</b>
TOTAL MALES		140	920	3,083	2,648	3,282	3,813	13,886	9,301	3,506	982	97	1,253	12,633
TOTAL FEMALES		29	360	1,956	1,731	1,777	1,696	7,549	5,167	1,802	537	43	522	7,027
<b>GRAND TOTAL</b>		<b>169</b>	<b>1,280</b>	<b>5,039</b>	<b>4,379</b>	<b>5,059</b>	<b>5,509</b>	<b>21,435</b>	<b>14,468</b>	<b>5,308</b>	<b>1,519</b>	<b>140</b>	<b>1,775</b>	<b>19,660</b>

# OKLAHOMA STATE BUREAU OF INVESTIGATION

## COLLECTION OF DISPOSITIONS

The Oklahoma Uniform Crime Reporting Program requires the collection of juvenile arrest dispositions as a source of meaningful information on action against juveniles who have been taken into custody or arrested by police. When adults are arrested, they are usually held for felony or misdemeanor prosecution in the appropriate court. This is not necessarily the case with juveniles. Several disposition options are available and the one chosen depends upon the seriousness of the offense and the juvenile's prior record. Many are warned by the police and released to their parents, a relative, a friend or guardian. Sometimes they are referred to the probation department or some other branch of the juvenile court. In other instances, they may be referred to welfare agencies, other police agencies, or to criminal or adult court by waiver of the juvenile court.

Here, the word "arrest" refers to the police handling of all juveniles who have committed a crime and are taken into custody when, under the same circumstances, the crime would warrant the arrest of an adult. Police "contacts" with juveniles are not counted as arrests where no offense has been committed. Instances where juveniles are taken into custody for their own protection and not because they have committed a crime, such as in neglect cases, are not listed as arrests.

### JUVENILE DISPOSITIONS

DISPOSITION	2005	2004	2003
Handling within department and released (released to parents, etc.)	6,633	8,039	7,940
Referred to juvenile court or probation department	12,154	12,890	13,306
Referred to welfare agency	49	169	143
Referred to other police agency	605	613	677
Referred to criminal or adult court	2,054	2,304	2,674
<b>TOTAL</b>	<b>21,495</b>	<b>24,015</b>	<b>24,740</b>

**OKLAHOMA STATE BUREAU OF INVESTIGATION**

**NUMBER OF ADULT ARRESTS  
STATE OF OKLAHOMA**

**2005**

OFFENSE	SEX	AGE																TOTAL	RACE				ETHNICITY	
		18	19	20	21	22	23	24	25-29	30-34	35-39	40-44	45-49	50-54	55-59	60-64	65 and Over		WHITE	BLACK	INDIAN	ASIAN	Hispanic	Non-Hispanic
Murder	M	7	7	16	6	12	9	10	19	9	11	10	9	4	3	2	2	136	63	64	9	0	6	130
	F	1	1	2	1	0	2	3	5	2	2	3	2	0	0	2	0	26	19	7	0	0	3	23
Manslaughter by Negligence	M	2	0	0	0	1	1	0	3	6	2	0	1	0	2	1	0	19	18	0	1	0	1	18
	F	0	0	0	0	0	0	3	1	1	3	0	0	0	0	0	0	8	7	0	1	0	0	8
Forcible Rape	M	27	21	15	14	18	11	15	42	36	34	32	21	12	4	2	2	306	201	81	22	2	38	268
	F	0	0	0	0	0	0	0	3	0	0	0	0	0	0	0	0	3	2	1	0	0	0	3
Robbery	M	29	36	41	29	25	27	30	75	57	55	39	14	16	6	2	0	481	245	221	15	0	28	453
	F	3	6	2	5	2	3	6	12	8	10	10	4	1	0	0	0	72	40	23	9	0	2	70
Aggravated Assault	M	107	129	148	133	151	158	150	542	412	388	351	285	148	70	41	26	3,239	2,198	696	320	25	250	2,989
	F	29	23	27	21	28	38	34	129	121	92	111	63	40	14	7	3	780	449	225	98	8	30	750
Burglary-Breaking and Entering	M	210	196	125	108	95	79	84	295	204	172	153	100	39	18	5	4	1,887	1,378	361	140	8	90	1,797
	F	20	13	18	13	11	13	13	44	49	28	34	15	4	3	0	0	278	214	39	25	0	7	271
Larceny-Theft (Except Motor Vehicle Theft)	M	381	386	278	219	208	188	147	654	461	425	491	357	210	77	36	23	4,541	3,174	1,078	260	29	362	4,179
	F	290	235	208	146	143	148	114	477	375	358	366	233	110	66	46	26	3,341	2,337	790	183	31	209	3,132
Motor Vehicle Theft	M	67	49	50	39	33	35	41	105	90	76	63	39	14	9	4	1	715	474	176	61	4	33	682
	F	7	16	11	5	11	10	8	36	16	12	22	3	2	0	1	0	160	124	15	21	0	3	157
Other Assaults	M	228	255	288	340	301	342	295	1,254	996	897	813	582	312	130	65	58	7,156	5,001	1,552	558	45	533	6,623
	F	96	72	101	83	66	88	69	310	263	225	209	140	49	26	3	10	1,810	1,256	363	179	12	71	1,739
Arson	M	13	5	8	7	1	8	2	17	13	15	14	9	7	3	0	2	124	92	23	8	1	6	118
	F	1	1	2	2	2	0	1	5	1	3	6	1	1	0	0	0	26	18	8	0	0	1	25
Forgery and Counterfeiting	M	23	33	39	27	30	26	27	107	62	57	62	30	17	6	1	0	547	430	97	17	3	23	524
	F	18	26	38	18	24	15	20	125	91	80	54	25	13	5	0	0	552	441	83	25	3	10	542



# OKLAHOMA STATE BUREAU OF INVESTIGATION

## NUMBER OF ADULT ARRESTS STATE OF OKLAHOMA

2005

OFFENSE	SEX	AGE																TOTAL	RACE				ETHNICITY	
		18	19	20	21	22	23	24	25-29	30-34	35-39	40-44	45-49	50-54	55-59	60-64	65 and Over		WHITE	BLACK	INDIAN	ASIAN	Hispanic	Non-Hispanic
Fraud	M	37	57	86	63	85	78	79	300	265	242	179	116	85	33	11	10	1,726	1,299	329	95	3	92	1,634
	F	27	30	46	45	48	49	47	290	247	216	146	88	60	26	14	6	1,385	1,008	220	145	12	36	1,349
Embezzlement	M	21	22	11	17	23	10	12	38	47	33	24	15	12	3	0	0	288	203	69	15	1	8	280
	F	13	12	11	20	10	13	9	35	21	25	24	17	4	3	0	1	218	166	36	13	3	3	215
Stolen Property; Buying,Receiving,Possessing	M	106	118	95	95	71	70	81	306	215	179	145	86	44	19	11	4	1,645	1,216	360	61	8	111	1,534
	F	35	33	36	32	22	18	24	74	80	48	53	25	10	3	0	1	494	380	84	29	1	12	482
Vandalism	M	60	52	59	61	39	31	32	108	68	48	45	40	15	13	2	0	673	480	132	58	3	50	623
	F	20	10	20	11	13	10	8	24	21	26	15	10	2	2	0	3	195	114	62	19	0	6	189
Weapons; Carrying, Possessing, etc.	M	108	113	106	121	117	95	89	362	199	137	142	99	51	42	29	14	1,824	1,162	588	66	8	151	1,673
	F	9	11	9	10	11	12	10	43	26	34	17	12	3	2	1	2	212	143	58	11	0	9	203
Prostitution and Commercialized Vice	M	1	1	0	6	3	1	4	12	13	11	20	15	12	6	6	1	112	93	13	3	3	14	98
	F	9	7	11	10	7	11	14	44	71	56	45	30	14	4	0	2	335	217	102	12	4	9	326
Sex Offenses	M	23	19	27	13	20	15	12	68	64	59	74	61	31	30	17	25	558	457	68	31	2	53	505
	F	4	1	4	5	4	2	5	20	18	15	7	6	2	2	0	1	96	78	13	4	1	4	92
Sales/MFG Opium or Cocaine & Their Derivatives	M	12	14	21	15	22	22	23	77	69	39	37	16	11	5	1	1	385	154	217	10	4	47	338
	F	7	6	5	4	4	6	8	21	14	10	13	9	3	0	0	0	110	70	36	4	0	4	106
Sales/MFG Marijuana	M	73	67	72	52	60	40	43	134	92	91	58	41	24	9	10	1	867	577	245	42	3	79	788
	F	18	22	10	19	13	15	17	42	30	22	28	15	5	3	2	1	262	194	46	21	1	11	251
Sales/MFG Synthetic Narcotics	M	20	22	21	33	43	28	45	156	121	99	84	64	40	6	11	1	794	662	75	51	6	44	750
	F	14	10	11	11	15	19	20	47	64	62	51	18	10	5	1	0	358	318	14	25	1	9	349

**OKLAHOMA STATE BUREAU OF INVESTIGATION**

**NUMBER OF ADULT ARRESTS  
STATE OF OKLAHOMA**

**2005**

OFFENSE	SEX	AGE																TOTAL	RACE				ETHNICITY	
		18	19	20	21	22	23	24	25-29	30-34	35-39	40-44	45-49	50-54	55-59	60-64	65 and Over		WHITE	BLACK	INDIAN	ASIAN	Hispanic	Non-Hispanic
Sales/MFG Other	M	9	12	23	17	18	23	24	87	56	53	47	40	19	5	1	2	436	338	74	24	0	20	416
	F	9	6	10	7	8	5	19	43	35	27	33	14	7	2	3	0	228	181	33	14	0	5	223
Possession Opium or Cocaine & Their Derivatives	M	69	98	102	98	137	103	115	432	346	234	280	169	102	32	9	4	2,330	1,185	1,067	67	11	294	2,036
	F	19	40	36	39	38	34	39	144	131	97	109	68	22	5	2	2	825	505	281	37	2	18	807
Possession Marijuana	M	740	702	587	594	504	421	390	1,260	659	522	516	365	143	69	24	7	7,503	5,563	1,538	381	21	371	7,132
	F	173	135	145	112	99	92	99	308	216	206	196	110	45	10	6	0	1,952	1,513	286	148	5	79	1,873
Possession Synthetic Narcotics	M	75	75	77	94	71	80	90	344	263	264	239	177	110	35	10	4	2,008	1,702	172	128	6	72	1,936
	F	28	28	42	34	51	48	54	161	142	124	115	65	21	6	7	2	928	829	39	58	2	13	915
Possession Other	M	51	60	66	52	56	51	45	217	166	130	151	113	49	14	2	4	1,227	1,047	113	65	2	50	1,177
	F	21	19	21	26	18	19	14	89	86	76	56	61	16	7	2	0	531	456	31	43	1	7	524
Bookmaking (Horse and Sport Book)	M	0	0	0	0	0	0	0	3	0	0	0	0	0	0	0	0	3	2	1	0	0	1	2
	F	0	0	0	0	0	0	0	0	0	0	0	0	0	0	0	0	0	0	0	0	0	0	0
All Other Gambling	M	0	1	0	0	0	0	0	0	3	2	0	1	4	0	1	0	12	2	2	0	8	0	12
	F	0	0	0	0	0	0	0	0	0	0	0	0	0	0	0	0	0	0	0	0	0	0	0
Offenses Against Family and Children	M	10	13	21	17	35	26	33	154	130	119	91	56	31	14	9	4	763	606	77	76	4	61	702
	F	6	6	7	16	11	10	19	54	44	47	22	10	4	5	2	3	266	197	36	31	2	8	258
Driving Under The Influence	M	409	531	587	675	710	649	552	2,182	1,580	1,396	1,442	1,221	694	428	236	175	13,467	11,320	1,082	980	85	1,966	11,501
	F	98	123	121	158	163	126	134	426	349	397	439	320	153	71	25	8	3,111	2,572	179	347	13	88	3,023
Liquor Laws	M	263	368	308	116	94	86	76	209	145	115	120	93	51	30	26	16	2,116	1,783	152	116	65	228	1,888
	F	100	122	131	33	25	26	27	53	43	43	58	37	34	5	8	9	754	652	43	38	21	26	728
Drunkenness	M	626	806	766	927	899	770	737	2,402	1,694	1,811	2,304	2,231	1,220	526	316	184	18,219	12,555	1,879	3,675	110	1,616	16,603
	F	123	157	165	169	155	140	131	538	473	496	672	385	202	72	25	5	3,908	2,588	358	945	17	93	3,815

# OKLAHOMA STATE BUREAU OF INVESTIGATION

## NUMBER OF ADULT ARRESTS STATE OF OKLAHOMA

**2005**

OFFENSE	SEX	AGE																TOTAL	RACE				ETHNICITY	
		18	19	20	21	22	23	24	25-29	30-34	35-39	40-44	45-49	50-54	55-59	60-64	65 and Over		WHITE	BLACK	INDIAN	ASIAN	Hispanic	Non-Hispanic
Disorderly Conduct	M	99	94	78	99	74	63	73	221	148	122	130	95	51	20	11	8	1,386	864	385	128	9	105	1,281
	F	36	31	40	32	22	29	21	85	60	52	66	35	19	13	6	5	552	319	186	43	4	18	534
All Other Offenses (Except Traffic)	M	901	1,194	1,258	1,250	1,246	1,159	1,125	4,501	3,164	2,685	2,715	1,851	926	413	199	136	24,723	17,769	5,120	1,720	114	1,289	23,434
	F	268	356	373	363	403	357	399	1,542	1,347	1,245	965	639	265	122	40	33	8,717	6,455	1,465	755	42	219	8,498

**OKLAHOMA STATE BUREAU OF INVESTIGATION**

**NUMBER OF ADULT ARRESTS  
STATE OF OKLAHOMA**

**2005**

OFFENSE	SEX	AGE															TOTAL	RACE				ETHNICITY		
		18	19	20	21	22	23	24	25-29	30-34	35-39	40-44	45-49	50-54	55-59	60-64		65 and Over	WHITE	BLACK	INDIAN	ASIAN	Hispanic	Non-Hispanic
SUBTOTALS FOR THE STATE OF OKLAHOMA																								
TOTAL SALES/ MFG	M	114	115	137	117	143	113	135	454	338	282	226	161	94	25	23	5	2,482	1,731	611	127	13	190	2,292
	F	48	44	36	41	40	45	64	153	143	121	125	56	25	10	6	1	958	763	129	64	2	29	929
SALES TOTAL		162	159	173	158	183	158	199	607	481	403	351	217	119	35	29	6	3,440	2,494	740	191	15	219	3,221
TOTAL POSSESSION	M	935	935	832	838	768	655	640	2,253	1,434	1,150	1,186	824	404	150	45	19	13,068	9,497	2,890	641	40	787	12,281
	F	241	222	244	211	206	193	206	702	575	503	476	304	104	28	17	4	4,236	3,303	637	286	10	117	4,119
POSSESSION TOTAL		1,176	1,157	1,076	1,049	974	848	846	2,955	2,009	1,653	1,662	1,128	508	178	62	23	17,304	12,800	3,527	927	50	904	16,400
TOTAL DRUGS	M	1,049	1,050	969	955	911	768	775	2,707	1,772	1,432	1,412	985	498	175	68	24	15,550	11,228	3,501	768	53	977	14,573
	F	289	266	280	252	246	238	270	855	718	624	601	360	129	38	23	5	5,194	4,066	766	350	12	146	5,048
DRUG TOTAL		1,338	1,316	1,249	1,207	1,157	1,006	1,045	3,562	2,490	2,056	2,013	1,345	627	213	91	29	20,744	15,294	4,267	1,118	65	1,123	19,621
TOTAL GAMBLING	M	0	1	0	0	0	0	0	3	3	2	0	1	4	0	1	0	15	4	3	0	8	1	14
	F	0	0	0	0	0	0	0	0	0	0	0	0	0	0	0	0	0	0	0	0	0	0	0
TOTAL GAMBLING		0	1	0	0	0	0	0	3	3	2	0	1	4	0	1	0	15	4	3	0	8	1	14
TOTAL MALES		4,807	5,556	5,379	5,337	5,202	4,705	4,481	16,686	11,853	10,523	10,871	8,412	4,504	2,080	1,101	719	102,216	74,313	18,107	9,203	593	8,092	94,124
TOTAL FEMALES		1,502	1,558	1,663	1,450	1,427	1,358	1,389	5,230	4,445	4,137	3,945	2,460	1,121	482	203	123	32,493	23,862	5,162	3,283	186	1,013	31,480
GRAND TOTAL		6,309	7,114	7,042	6,787	6,629	6,063	5,870	21,916	16,298	14,660	14,816	10,872	5,625	2,562	1,304	842	134,709	98,175	23,269	12,486	779	9,105	125,604

# OKLAHOMA STATE BUREAU OF INVESTIGATION

## COUNTY ARRESTS BY CATEGORY

**2005**

**COUNTY :** Includes the county sheriff's department and all reporting agencies within that county.

**INDEX CRIMES :** Murder, Rape, Robbery, Aggravated Assault, Burglary, Larceny, and Motor Vehicle Theft. This category DOES NOT include Manslaughter and Other Assaults (not aggravated.)

**DRUG RELATED :** All drug arrests reported as Sale/Manufacturing and Possession.

**ALCOHOL RELATED :** The reported alcohol related offenses include Driving Under the Influence, Liquor Law Violations, and Drunkenness.

COUNTY	INDEX CRIMES		DRUG RELATED		ALCOHOL RELATED		TOTAL ARRESTS	
	JUVENILE	ADULT	JUVENILE	ADULT	JUVENILE	ADULT	JUVENILE	ADULT
ADAIR COUNTY	11	51	3	75	5	292	43	551
ALFALFA COUNTY	0	0	0	12	0	29	0	59
ATOKA COUNTY	7	44	0	116	1	95	15	362
BEAVER COUNTY	1	6	0	19	2	38	3	100
BECKHAM COUNTY	20	76	5	145	8	499	61	1,491
BLAINE COUNTY	1	17	0	18	5	155	10	279
BRYAN COUNTY	73	189	27	419	17	701	242	2,480
CADDO COUNTY	62	191	24	247	20	904	266	1,915
CANADIAN COUNTY	110	229	54	374	61	717	736	3,127
CARTER COUNTY	79	396	16	427	25	1,238	284	2,825
CHEROKEE COUNTY	26	157	7	180	22	1,141	64	1,648
CHOCTAW COUNTY	15	48	2	81	1	112	21	358
CIMARRON COUNTY	0	6	0	8	0	14	0	37
CLEVELAND COUNTY	175	477	156	737	161	2,914	1,735	8,372
COAL COUNTY	0	10	1	31	0	32	7	123
COMANCHE COUNTY	265	646	56	481	19	489	1,047	4,262
COTTON COUNTY	1	16	0	61	2	79	12	197
CRAIG COUNTY	21	49	8	226	4	154	74	795
CREEK COUNTY	85	154	30	225	31	658	383	1,360
CUSTER COUNTY	17	89	8	306	15	518	112	1,163
DELAWARE COUNTY	26	120	28	216	39	325	172	1,532
DEWEY COUNTY	1	6	0	35	6	93	19	275
ELLIS COUNTY	0	3	0	0	0	16	0	31
GARFIELD COUNTY	73	144	18	236	26	543	490	1,838
GARVIN COUNTY	20	99	30	240	37	480	173	1,202

# OKLAHOMA STATE BUREAU OF INVESTIGATION

## COUNTY ARRESTS BY CATEGORY

2005

COUNTY	INDEX CRIMES		DRUG RELATED		ALCOHOL RELATED		TOTAL ARRESTS	
	JUVENILE	ADULT	JUVENILE	ADULT	JUVENILE	ADULT	JUVENILE	ADULT
GRADY COUNTY	35	124	12	266	15	316	171	949
GRANT COUNTY	0	4	0	26	0	38	0	203
GREER COUNTY	2	6	0	18	6	35	11	134
HARMON COUNTY	2	6	0	10	1	25	6	73
HARPER COUNTY	0	3	0	6	0	19	0	31
HASKELL COUNTY	2	50	0	71	7	178	15	338
HUGHES COUNTY	11	29	1	35	3	90	21	245
JACKSON COUNTY	58	88	6	157	16	373	135	1,282
JEFFERSON COUNTY	1	19	0	26	1	83	6	208
JOHNSTON COUNTY	2	61	0	95	5	217	7	507
KAY COUNTY	157	222	32	227	81	1,089	890	2,175
KINGFISHER COUNTY	4	16	1	88	0	87	16	245
KIOWA COUNTY	3	28	4	91	11	151	40	443
LATIMER COUNTY	3	70	0	86	2	170	6	508
LEFLORE COUNTY	43	112	7	219	16	354	125	972
LINCOLN COUNTY	5	26	6	61	6	190	28	358
LOGAN COUNTY	56	69	16	157	2	150	99	512
LOVE COUNTY	2	18	0	87	1	152	6	339
MAJOR COUNTY	2	7	0	36	2	87	9	206
MARSHALL COUNTY	11	19	2	98	12	263	58	468
MAYES COUNTY	37	140	9	212	23	448	104	1,517
MCCLAIN COUNTY	11	61	10	159	9	249	77	629
MCCURTAIN COUNTY	43	294	14	240	11	529	165	1,819
MCINTOSH COUNTY	13	55	8	230	4	119	40	657
MURRAY COUNTY	9	24	4	114	2	285	26	684
MUSKOGEE COUNTY	65	428	13	601	27	1,441	240	6,704
NOBLE COUNTY	3	9	0	17	4	67	12	107
NOWATA COUNTY	6	19	2	30	5	108	31	253
OKFUSKEE COUNTY	7	31	2	3	2	66	17	126
OKLAHOMA COUNTY	1,407	4,355	509	5,081	243	7,171	6,534	27,409
OKMULGEE COUNTY	35	113	15	168	11	402	136	1,050
OSAGE COUNTY	11	72	7	68	13	218	52	538
OTTAWA COUNTY	38	155	3	240	15	436	218	1,392
PAWNEE COUNTY	2	41	0	138	8	172	17	863
PAYNE COUNTY	87	320	39	531	32	1,382	341	3,272
PITTSBURG COUNTY	60	146	3	250	28	466	138	1,553
PONTOTOC COUNTY	61	216	10	236	28	684	208	1,671
POTTAWATOMIE COUNTY	91	289	36	269	24	692	482	2,289
PUSHMATAHA COUNTY	17	35	4	99	2	244	41	469

# OKLAHOMA STATE BUREAU OF INVESTIGATION

## COUNTY ARRESTS BY CATEGORY

**2005**

COUNTY	INDEX CRIMES		DRUG RELATED		ALCOHOL RELATED		TOTAL ARRESTS	
	JUVENILE	ADULT	JUVENILE	ADULT	JUVENILE	ADULT	JUVENILE	ADULT
ROGER MILLS COUNTY	0	12	0	19	0	24	0	73
ROGERS COUNTY	33	107	15	397	9	681	96	1,854
SEMINOLE COUNTY	52	178	4	140	17	543	108	1,723
SEQUOYAH COUNTY	43	225	25	1,002	37	656	186	2,459
STEPHENS COUNTY	47	109	16	193	13	357	228	2,064
TEXAS COUNTY	41	46	9	90	16	264	116	650
TILLMAN COUNTY	5	21	5	38	5	75	43	205
TULSA COUNTY	1,659	3,851	281	2,871	163	6,314	3,683	21,461
WAGONER COUNTY	15	107	14	183	11	274	91	1,706
WASHINGTON COUNTY	70	217	29	186	13	383	233	1,539
WASHITA COUNTY	6	15	3	58	2	28	23	129
WOODS COUNTY	0	15	1	56	0	194	5	309
WOODWARD COUNTY	21	59	4	50	31	300	126	957
<b>GRAND TOTAL</b>	<b>5,483</b>	<b>15,965</b>	<b>1,654</b>	<b>20,744</b>	<b>1,502</b>	<b>41,575</b>	<b>21,435</b>	<b>134,709</b>





VI

LAW ENFORCEMENT

OFFICERS

KILLED or ASSAULTED

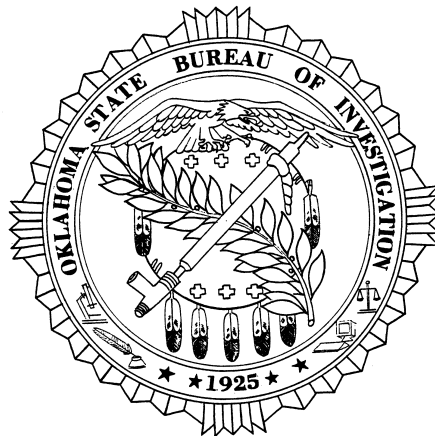

# OKLAHOMA STATE BUREAU OF INVESTIGATION

## OFFICERS KILLED OR ASSAULTED

The Oklahoma Uniform Crime Reporting Program requires the collection of statistical information relating to law enforcement officers killed in the line of duty and the number assaulted while on duty.

One (1) officer was killed in 2005 as the result of a felonious act.

One (1) officer was killed in 2005 as the result of an accident or negligent act.

A total of 983 assaults was reported on state, county, and municipal law enforcement officers in Oklahoma in 2005. This represents a 9.6% increase from the 2004 total.

## OFFICER ASSIGNMENT INFORMATION

TYPE OF ASSIGNMENT		YEAR	NUMBER ASSAULTED	% CHANGE	% DISTRIBUTION
TWO MAN VEHICLE		2005	33	+43.5	3.4
		2004	23	-53.1	2.6
		2003	49	-5.8	6.1
ONE MAN VEHICLE	ALONE	2005	203	0.0	20.7
		2004	203	+30.1	22.6
		2003	156	+17.3	19.5
	ASSISTED	2005	594	+8.0	60.4
		2004	550	+14.1	61.3
		2003	482	-11.6	60.1
DETECTIVE	ALONE	2005	15	+25.0	1.5
		2004	12	+71.4	1.3
		2003	7	-12.5	0.9
	ASSISTED	2005	36	+80.0	3.7
		2004	20	-20.0	2.2
		2003	25	+19.0	3.1
OTHER	ALONE	2005	33	+43.5	3.4
		2004	23	+35.3	2.6
		2003	17	-37.0	2.1
	ASSISTED	2005	69	+4.5	7.0
		2004	66	0.0	7.4
		2003	66	+15.8	8.2
<b>TOTAL</b>		<b>2005</b>	<b>983</b>	<b>+9.6</b>	<b>100.0</b>
		<b>2004</b>	<b>897</b>	<b>+11.8</b>	<b>100.0</b>
		<b>2003</b>	<b>802</b>	<b>-4.9</b>	<b>100.0</b>

# OKLAHOMA STATE BUREAU OF INVESTIGATION

## OFFICER ASSAULTS BY ACTIVITY

CIRCUMSTANCES	YEAR	NUMBER ASSAULTED	% CHANGE	% DISTRIBUTION
DISTURBANCE CALL	2005	370	+25.4	37.6
	2004	295	+18.0	32.9
	2003	250	-26.7	31.2
BURGLARY IN PROGRESS	2005	17	0.0	1.7
	2004	17	+13.3	1.9
	2003	15	+50.0	1.9
ROBBERY IN PROGRESS	2005	5	+150.0	0.5
	2004	2	-75.0	0.2
	2003	8	-50.0	1.0
ATTEMPTING OTHER ARREST	2005	138	-8.0	14.0
	2004	150	+59.6	16.7
	2003	94	-3.1	11.7
CIVIL DISORDER	2005	5	0.0	0.5
	2004	5	-79.2	0.6
	2003	24	+84.6	3.0
HANDLING, TRANSPORTING PRISONER	2005	130	+20.4	13.2
	2004	108	+17.4	12.0
	2003	92	+2.2	11.5
INVESTIGATING SUSPICIOUS PERSON OR CIRCUMSTANCES	2005	82	+41.4	8.3
	2004	58	+7.4	6.5
	2003	54	-18.2	6.7
AMBUSH-NO WARNING	2005	4	+33.3	0.4
	2004	3	-62.5	0.3
	2003	8	-11.1	1.0
MENTALLY DERANGED	2005	13	-45.8	1.3
	2004	24	+71.4	2.7
	2003	14	-12.5	1.7
TRAFFIC PURSUITS AND STOPS	2005	116	-4.9	11.8
	2004	122	-12.9	13.6
	2003	140	+22.8	17.5
ALL OTHER	2005	103	-8.8	10.5
	2004	113	+9.7	12.6
	2003	103	+45.1	12.8
<b>TOTAL</b>	<b>2005</b>	<b>983</b>	<b>+9.6</b>	<b>100.0</b>
	<b>2004</b>	<b>897</b>	<b>+11.8</b>	<b>100.0</b>
	<b>2003</b>	<b>802</b>	<b>-4.9</b>	<b>100.0</b>

# OKLAHOMA STATE BUREAU OF INVESTIGATION

## OFFICER ASSAULTS BY TIME

TIME	YEAR	NUMBER ASSAULTED	% CHANGE	% DISTRIBUTION
12 A.M. - 2 A.M.	2005	149	-8.6	15.2
	2004	163	+37.0	18.2
	2003	119	-1.7	14.8
2 A.M. - 4 A.M.	2005	75	0.0	7.6
	2004	75	-16.7	8.4
	2003	90	+1.1	11.2
4 A.M. - 6 A.M.	2005	32	+18.5	3.3
	2004	27	+3.8	3.0
	2003	26	-7.1	3.2
6 A.M. - 8 A.M.	2005	26	+8.3	2.6
	2004	24	+84.6	2.7
	2003	13	-50.0	1.6
8 A.M. - 10 A.M.	2005	35	0.0	3.6
	2004	35	+84.2	3.9
	2003	19	-36.7	2.4
10 A.M. - 12 P.M.	2005	34	-15.0	3.5
	2004	40	+21.2	4.5
	2003	33	-2.9	4.1
12 P.M. - 2 P.M.	2005	48	-4.0	4.9
	2004	50	+51.5	5.6
	2003	33	-32.7	4.1
2 P.M. - 4 P.M.	2005	80	+50.9	8.1
	2004	53	+17.8	5.9
	2003	45	0.0	5.6
4 P.M. - 6 P.M.	2005	88	+15.8	9.0
	2004	76	-9.5	8.5
	2003	84	+29.2	10.5
6 P.M. - 8 P.M.	2005	117	+23.2	11.9
	2004	95	+5.6	10.6
	2003	90	+11.1	11.2
8 P.M. - 10 P.M.	2005	128	+24.3	13.0
	2004	103	+9.6	11.5
	2003	94	-13.8	11.7
10 P.M. - 12 A.M.	2005	171	+9.6	17.4
	2004	156	0.0	17.4
	2003	156	-6.0	19.5
<b>TOTAL</b>	<b>2005</b>	<b>983</b>	<b>+9.6</b>	<b>100.0</b>
	<b>2004</b>	<b>897</b>	<b>+11.8</b>	<b>100.0</b>
	<b>2003</b>	<b>802</b>	<b>-4.9</b>	<b>100.0</b>

# OKLAHOMA STATE BUREAU OF INVESTIGATION

## OFFICER ASSAULTS BY WEAPON

WEAPON	YEAR	NUMBER ASSAULTED	% CHANGE	% DISTRIBUTION
FIREARMS	2005	40	-34.4	4.1
	2004	61	+96.8	6.8
	2003	31	-29.5	3.9
KNIFE, CUTTING INSTRUMENT	2005	14	-12.5	1.4
	2004	16	-42.9	1.8
	2003	28	+100.0	3.5
OTHER DANGEROUS WEAPON	2005	143	+28.8	14.5
	2004	111	-5.1	12.4
	2003	117	-11.4	14.6
HANDS, FISTS, FEET, ETC.	2005	786	+10.9	80.0
	2004	709	+13.3	79.0
	2003	626	-4.1	78.1
<b>TOTAL</b>	<b>2005</b>	<b>983</b>	<b>+9.6</b>	<b>100.0</b>
	<b>2004</b>	<b>897</b>	<b>+11.8</b>	<b>100.0</b>
	<b>2003</b>	<b>802</b>	<b>-4.9</b>	<b>100.0</b>

## OFFICER INJURY INFORMATION

INJURY	YEAR	NUMBER ASSAULTED	% CHANGE	% DISTRIBUTION
WITHOUT INJURY	2005	776	+2.2	78.9
	2004	759	+16.1	84.6
	2003	654	-1.2	81.5
WITH INJURY	2005	207	+50.0	21.1
	2004	138	-6.8	15.4
	2003	148	-18.2	18.5
<b>TOTAL</b>	<b>2005</b>	<b>983</b>	<b>+9.6</b>	<b>100.0</b>
	<b>2004</b>	<b>897</b>	<b>+11.8</b>	<b>100.0</b>
	<b>2003</b>	<b>802</b>	<b>-4.9</b>	<b>100.0</b>

# OKLAHOMA STATE BUREAU OF INVESTIGATION

## LAW ENFORCEMENT EMPLOYEE DATA

**Definition: Persons employed as full-time sworn officers and full-time civilian employees.**

The figures below represent a compilation of forms sent to all reporting law enforcement agencies throughout the state on an annual basis.

With the exception of persons who perform guard or protection duties and who are not paid from police funds, i.e., school crossing guards, special officers, and merchant police, these figures reflect the number of full-time sworn personnel with full arrest power, including the chief, sheriff, commissioner, and superintendent. The figures do not include employees of the Oklahoma Highway Patrol, the Oklahoma State Bureau of Investigation, or those law enforcement agencies which do not contribute to the Uniform Crime Reporting Program.

Civilians include clerks, radio dispatchers, meter maids, stenographers, mechanics, etc., provided these persons are full-time employees of the agency. Neither employees who are compensated from a source other than police funds, nor those receiving salaries from federal grants are included. In 2005, Oklahoma's law enforcement rate was 2.7 employees per 1,000 inhabitants.

### FULL-TIME LAW ENFORCEMENT AND CIVILIAN EMPLOYEES

	MALE	FEMALE	TOTAL
FULL-TIME SWORN LAW ENFORCEMENT OFFICERS	5,712	524	6,236
FULL-TIME CIVILIAN EMPLOYEES	1,377	1,940	3,317
<b>TOTAL</b>	<b>7,089</b>	<b>2,464</b>	<b>9,553</b>

VII  
RURAL  
CRIME



# OKLAHOMA STATE BUREAU OF INVESTIGATION

## RURAL INDEX CRIME OFFENSES

Rural Crime has been defined for this publication as all index crimes reported by the county sheriffs' departments in all 77 counties, exclusive of the cities and towns that report directly to the Oklahoma State Bureau of Investigation.

### RURAL VIOLENT CRIMES - A THREE-YEAR COMPARISON

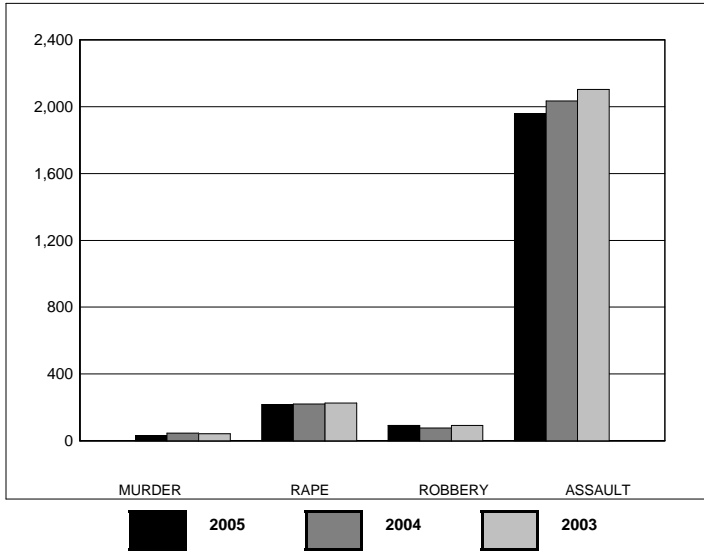

OFFENSE	2005	2004	2003
MURDER	31	47	42
RAPE	216	220	226
ROBBERY	93	77	93
ASSAULT	1,957	2,033	2,103
<b>TOTAL</b>	<b>2,297</b>	<b>2,377</b>	<b>2,464</b>

### RURAL MURDER

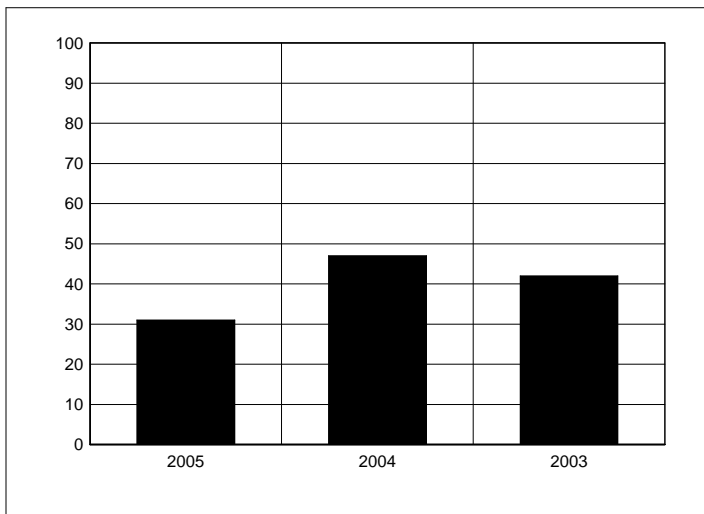

MURDER	2005	2004	2003
	31	47	42

### RURAL RAPE

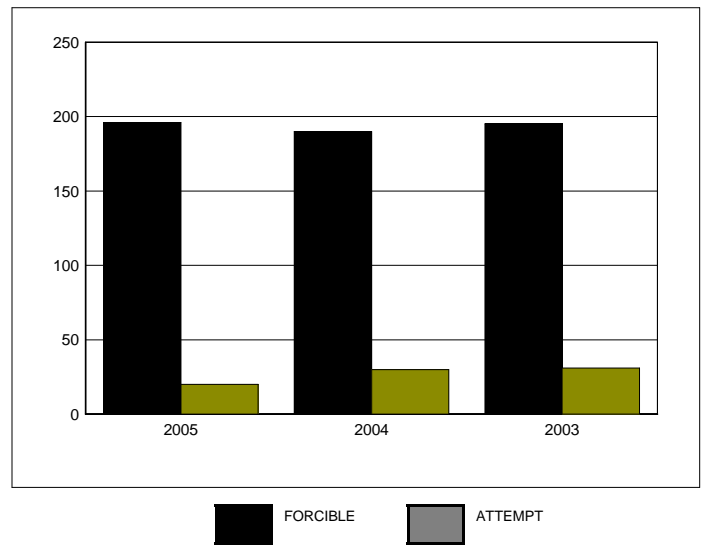

RAPE	2005	2004	2003
FORCIBLE	196	190	195
ATTEMPT	20	30	31



# OKLAHOMA STATE BUREAU OF INVESTIGATION

## RURAL ROBBERY BY WEAPON

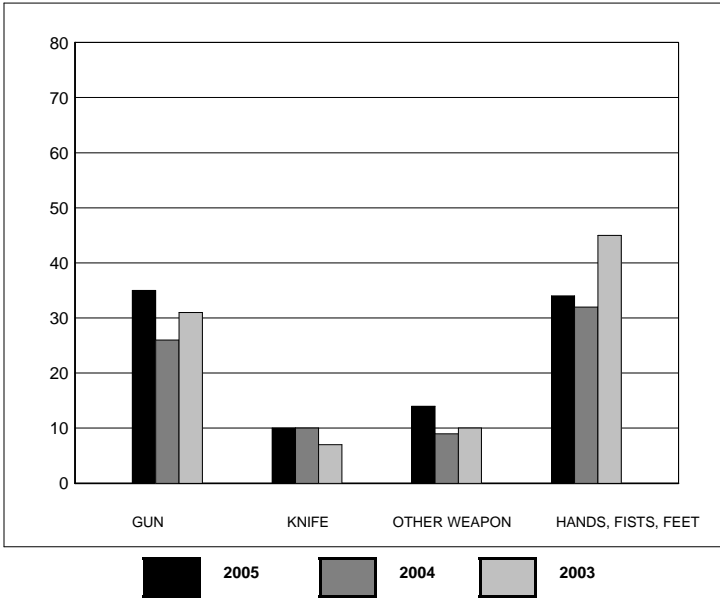

ROBBERY	2005	2004	2003
GUN	35	26	31
KNIFE	10	10	7
OTHER WEAPON	14	9	10
HANDS, FISTS, FEET	34	32	45
<b>TOTAL</b>	<b>93</b>	<b>77</b>	<b>93</b>

## RURAL AGGRAVATED ASSAULT BY WEAPON

ASSAULT	2005	2004	2003
GUN	265	269	251
KNIFE	182	220	178
OTHER WEAPON	578	579	587
HANDS, FISTS, FEET	932	965	1,087
<b>TOTAL</b>	<b>1,957</b>	<b>2,033</b>	<b>2,103</b>

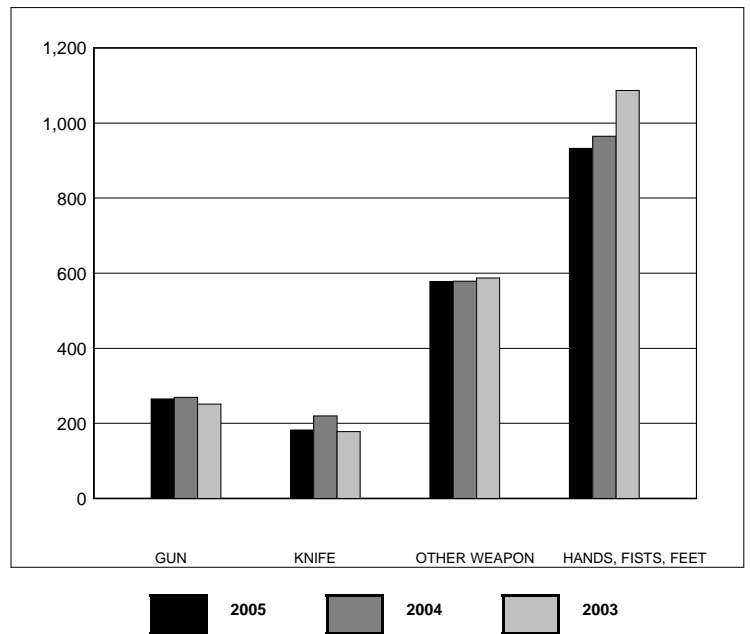

# OKLAHOMA STATE BUREAU OF INVESTIGATION

## RURAL NON-VIOLENT CRIMES (WITH ARSON) - A THREE-YEAR COMPARISON

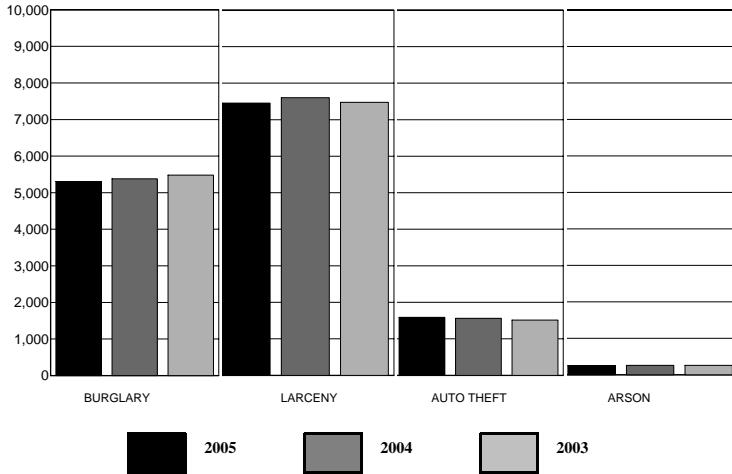

OFFENSE	2005	2004	2003
BURGLARY	5,306	5,378	5,478
LARCENY	7,455	7,602	7,476
AUTO THEFT	1,588	1,562	1,515
ARSON	248	258	259
<b>TOTAL</b>	<b>14,597</b>	<b>14,800</b>	<b>14,728</b>

## RURAL PROPERTY STOLEN AND RECOVERED TYPE AND VALUE

CATEGORY	VALUE STOLEN	VALUE RECOVERED
Currency	860,605	49,882
Jewelry	2,269,341	40,487
Clothing	260,439	5,783
Vehicles	11,875,761	4,580,181
Office Equipment	286,227	6,058
TV, Radios, etc.	1,413,191	50,321
Firearms	1,093,734	121,109
Household Items	854,194	11,628
Consumable Goods	509,504	7,879
Livestock	1,453,483	138,663
Miscellaneous	16,495,297	1,606,584
<b>TOTAL</b>	<b>37,371,776</b>	<b>6,618,575</b>

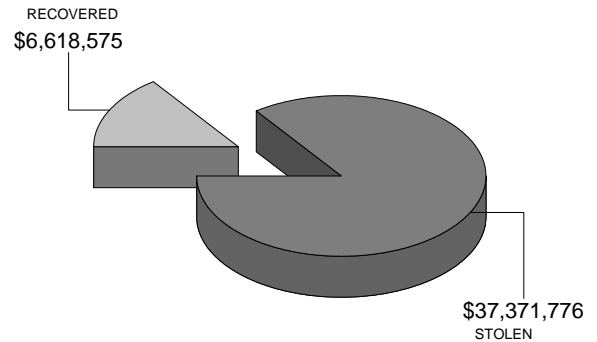

# OKLAHOMA STATE BUREAU OF INVESTIGATION

## RURAL BURGLARY BY TYPE

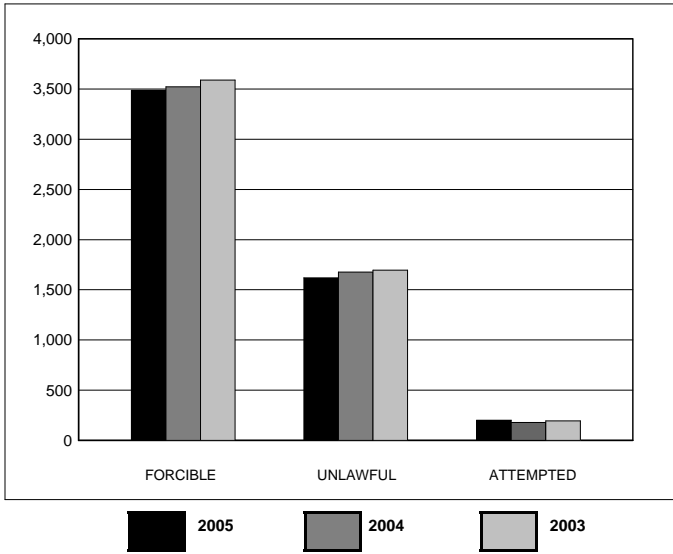

OFFENSE	2005	2004	2003
FORCIBLE	3,486	3,524	3,588
UNLAWFUL	1,620	1,676	1,697
ATTEMPTED	200	178	193
<b>TOTAL</b>	<b>5,306</b>	<b>5,378</b>	<b>5,478</b>

## RURAL BURGLARY BY TIME OF DAY

### RESIDENCE

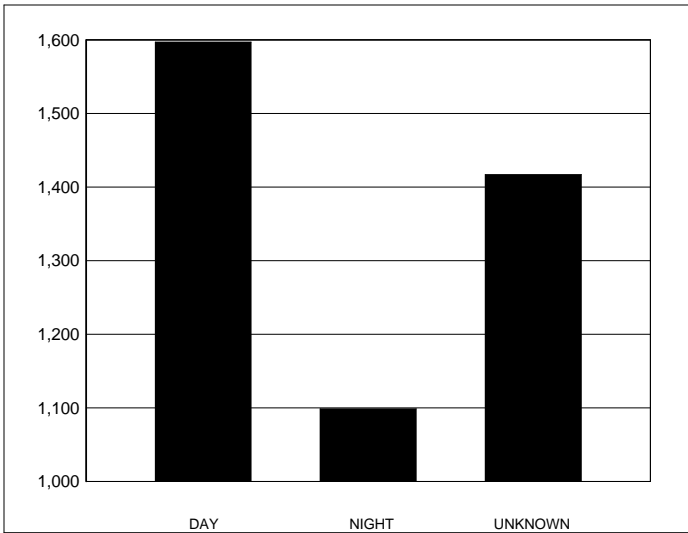

DAY	NIGHT	UNKNOWN
1,597	1,099	1,417

### NON-RESIDENCE

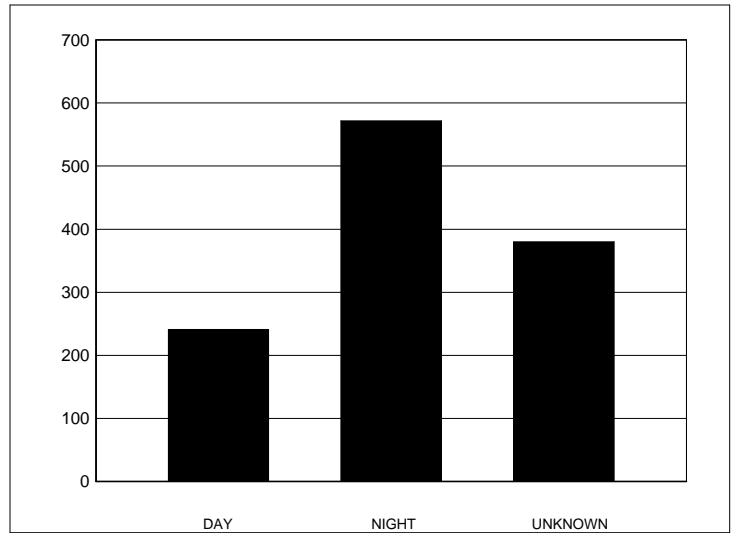

DAY	NIGHT	UNKNOWN
241	572	380

# OKLAHOMA STATE BUREAU OF INVESTIGATION

## RURAL LARCENY BY VALUE

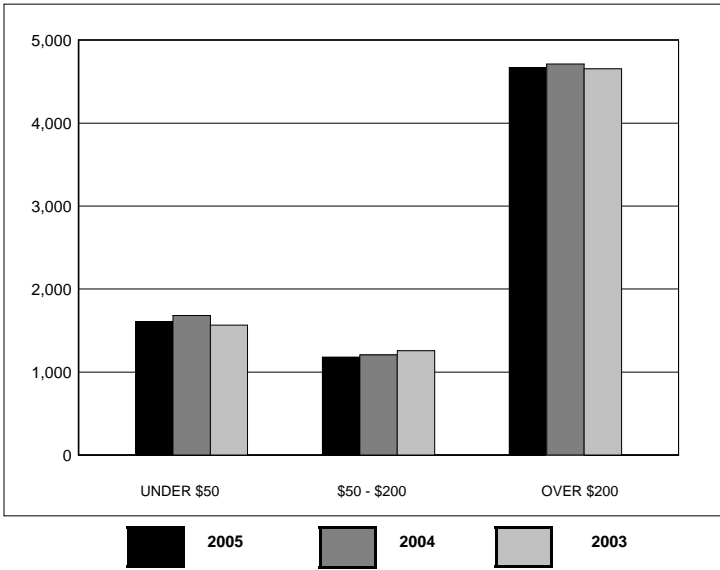

VALUE	2005	2004	2003
UNDER \$50	1,605	1,680	1,565
\$50 - \$200	1,182	1,208	1,257
OVER \$200	4,668	4,714	4,654
<b>TOTAL</b>	<b>7,455</b>	<b>7,602</b>	<b>7,476</b>

## RURAL MOTOR VEHICLE THEFT BY TYPE

TYPE	2005	2004	2003
AUTOS	660	680	575
TRUCKS	532	503	514
OTHER	396	379	426
<b>TOTAL</b>	<b>1,588</b>	<b>1,562</b>	<b>1,515</b>

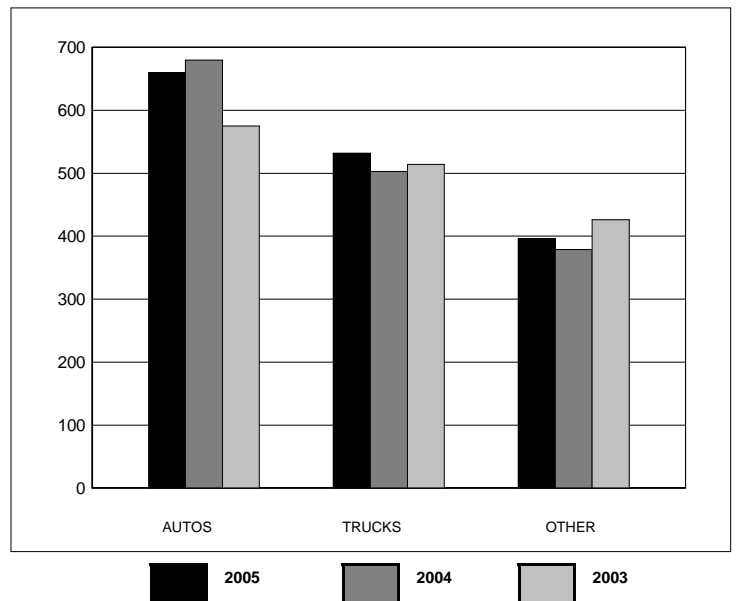

VIII

DOMESTIC ABUSE

AND

HATE/BIAS CRIME

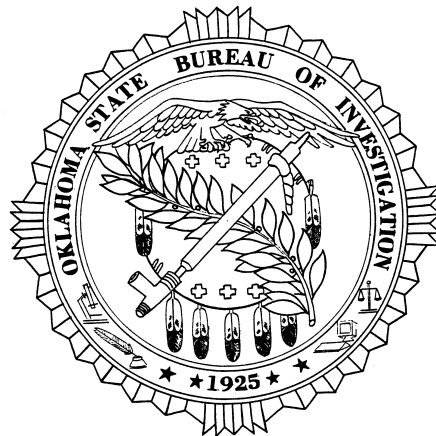

# OKLAHOMA STATE BUREAU OF INVESTIGATION

## DOMESTIC ABUSE

**Definition:** Threatening, causing or attempting to cause serious physical harm between family or household members.

Domestic Abuse includes such offenses as murder, sex crimes, assault, and assault and battery. Family or household members are defined as spouses, former spouses, present spouses of former spouses, parents, foster parents, children, persons otherwise related by blood or marriage, or living in the same household or who formerly lived in the same household. Also included in this category are persons in dating relationships (defined as courtships or engagement relationships) or someone with whom they had a child. It also includes the elderly and handicapped.

YEAR	TOTAL
1996	21,683
1997	23,087
1998	21,435
1999	21,211
2000	22,065
2001	23,687
2002	25,157
2003	23,773
2004	24,542
2005	25,893

ANALYSIS
<b>MOST COMMON:</b>
<b>OFFENSE:</b> ASSAULT & BATTERY
<b>DAY OF WEEK:</b> SATURDAY
<b>TIME OF DAY:</b> 2201 - 2300

Domestic abuse reports have increased by 19.4% between 1996 and 2005.

## DOMESTIC ABUSE BY OFFENSE

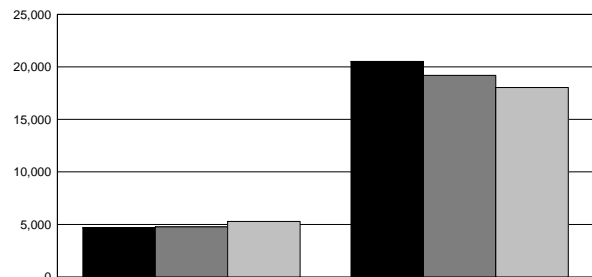
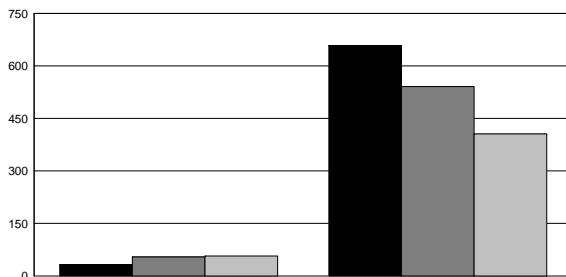

	MURDER	SEX CRIMES	ASSAULT	ASSAULT & BATTERY
2005	32	658	4,687	20,516
2004	54	541	4,764	19,183
2003	57	406	5,282	18,028

2005    
  2004    
  2003

# OKLAHOMA STATE BUREAU OF INVESTIGATION

## DOMESTIC ABUSE BY TIME OF DAY

2005

TIME OF DAY	MURDER	SEX CRIMES	ASSAULT	ASSAULT & BATTERY	TOTAL
0001 - 0100	3	76	243	1,249	1,571
0101 - 0200	1	16	171	816	1,004
0201 - 0300	0	12	149	719	880
0301 - 0400	1	5	111	541	658
0401 - 0500	1	13	66	393	473
0501 - 0600	0	8	56	305	369
0601 - 0700	1	7	62	280	350
0701 - 0800	1	20	73	408	502
0801 - 0900	0	11	112	454	577
0901 - 1000	2	28	138	603	771
1001 - 1100	3	29	193	628	853
1101 - 1200	0	38	185	759	982
1201 - 1300	0	33	198	824	1,055
1301 - 1400	2	38	206	870	1,116
1401 - 1500	0	38	197	938	1,173
1501 - 1600	3	43	230	974	1,250
1601 - 1700	3	35	245	1,060	1,343
1701 - 1800	2	34	257	1,109	1,402
1801 - 1900	3	39	286	1,217	1,545
1901 - 2000	2	29	279	1,165	1,475
2001 - 2100	0	25	309	1,281	1,615
2101 - 2200	1	23	293	1,342	1,659
2201 - 2300	3	26	355	1,427	1,811
2301 - 2400	0	32	273	1,154	1,459
<b>TOTAL</b>	<b>32</b>	<b>658</b>	<b>4,687</b>	<b>20,516</b>	<b>25,893</b>

# OKLAHOMA STATE BUREAU OF INVESTIGATION

## DOMESTIC ABUSE BY DAY OF WEEK

DAY OF WEEK	YEAR	MURDER	SEX CRIMES	ASSAULT	ASSAULT & BATTERY	TOTAL
SUNDAY	2005	7	67	824	3,363	4,261
	2004	6	60	754	3,204	4,024
	2003	7	44	887	2,979	3,917
MONDAY	2005	5	111	567	2,764	3,447
	2004	6	92	659	2,444	3,201
	2003	10	71	659	2,340	3,080
TUESDAY	2005	5	110	635	2,800	3,550
	2004	5	76	668	2,553	3,302
	2003	11	61	662	2,341	3,075
WEDNESDAY	2005	4	95	595	2,705	3,399
	2004	8	77	606	2,420	3,111
	2003	3	59	735	2,498	3,295
THURSDAY	2005	4	104	607	2,578	3,293
	2004	9	82	667	2,626	3,384
	2003	8	62	658	2,378	3,106
FRIDAY	2005	2	87	655	2,809	3,553
	2004	10	89	638	2,694	3,431
	2003	8	58	775	2,466	3,307
SATURDAY	2005	5	84	804	3,497	4,390
	2004	10	65	772	3,242	4,089
	2003	10	51	906	3,026	3,993
<b>TOTAL</b>	<b>2005</b>	<b>32</b>	<b>658</b>	<b>4,687</b>	<b>20,516</b>	<b>25,893</b>
	<b>2004</b>	<b>54</b>	<b>541</b>	<b>4,764</b>	<b>19,183</b>	<b>24,542</b>
	<b>2003</b>	<b>57</b>	<b>406</b>	<b>5,282</b>	<b>18,028</b>	<b>23,773</b>

## DOMESTIC ABUSE BY OFFENSE

CLASSIFICATION	YEAR	NUMBER OF OFFENSES	% CHANGE	% DISTRIBUTION
MURDER	2005	32	-40.7	0.1
	2004	54	-5.3	0.2
	2003	57	+26.7	0.2
SEX CRIMES	2005	658	+21.6	2.5
	2004	541	+33.3	2.2
	2003	406	-24.8	1.7
ASSAULT	2005	4,687	-1.6	18.1
	2004	4,764	-9.8	19.4
	2003	5,282	-21.1	22.2
ASSAULT & BATTERY	2005	20,516	+6.9	79.2
	2004	19,183	+6.4	78.2
	2003	18,028	+0.8	75.8
<b>TOTAL</b>	<b>2005</b>	<b>25,893</b>	<b>+5.5</b>	<b>100.0</b>
	<b>2004</b>	<b>24,542</b>	<b>+3.2</b>	<b>100.0</b>
	<b>2003</b>	<b>23,773</b>	<b>-5.5</b>	<b>100.0</b>



# OKLAHOMA STATE BUREAU OF INVESTIGATION

## HATE/BIAS CRIMES

**Definition: A criminal offense committed against a person or property, which is motivated by the offender's bias against race, religion, ethnic/national origin, sexual orientation, or disability.**

The following tables do not reflect all categories of Hate/Bias Crimes, only those reported in 2005.

TYPE OF OFFENSE	NUMBER OF OFFENSES	NUMBER OF VICTIMS
MURDER	1	1
AGGRAVATED ASSAULT	5	8
LARCENY-THEFT	1	1
SIMPLE ASSAULT	6	6
INTIMIDATION	19	23
VANDALISM	10	9
<b>TOTAL</b>	<b>42</b>	<b>48</b>

TYPE OF VICTIM	NUMBER BY INCIDENT
INDIVIDUAL	32
BUSINESS	1
RELIGIOUS ORGANIZATION	3
GOVERNMENT	5
<b>TOTAL</b>	<b>41</b>

NUMBER OF OFFENDERS	NUMBER BY INCIDENT
ONE	26
TWO	2
THREE	2
FOUR	1
SIX	1
SEVEN	1
EIGHT	1
UNKNOWN	7
<b>TOTAL</b>	<b>41</b>

MOTIVATION ANTI-	NUMBER BY INCIDENT
WHITE	3
BLACK	23
AMERICAN INDIAN/ ALASKAN NATIVE	2
ASIAN/PACIFIC ISLANDER	1
MULTI-RACIAL	2
HISPANIC	4
JEWISH	1
PROTESTANT	2
ISLAMIC (MOSLEM)	1
MALE HOMOSEXUAL	1
HOMOSEXUAL	1
<b>TOTAL</b>	<b>41</b>

LOCATION OF INCIDENT	NUMBER BY INCIDENT
BAR/NIGHT CLUB	1
CHURCH/SYNA-GOGUE/TEMPLE	3
COMMERCIAL/OFFICE BUILDING	2
DRUG STORE/DR's OFFICE/HOSPITAL	1
HIGHWAY/ROAD/ ALLEY/STREET	2
GOVERNMENT/ PUBLIC BUILDING	1
JAIL/PRISON	3
LAKE/WATERWAY	1
PARKING LOT/GARAGE	1
RESIDENCE/HOME	13
RESTAURANT	1
SCHOOL/COLLEGE	9
OTHER/UNKNOWN	3
<b>TOTAL</b>	<b>41</b>

RACE OF OFFENDERS	NUMBER BY INCIDENT
WHITE	30
BLACK	3
MULTI-RACIAL GROUP	1
UNKNOWN	7
<b>TOTAL</b>	<b>41</b>

ANALYSIS
<b>MOST COMMON</b>
<b>OFFENSE:</b> INTIMIDATION
<b>TYPE OF VICTIM:</b> INDIVIDUAL
<b>LOCATION:</b> RESIDENCE
<b>MOTIVATION:</b> ANTI-BLACK
<b>RACE OF THE OFFENDER:</b> WHITE



IX  
INDEX CRIME  
OFFENSES  
BY  
CONTRIBUTOR





# OKLAHOMA STATE BUREAU OF INVESTIGATION

## CONTRIBUTORS

The following section sets forth a specific breakdown of index crime offenses by each contributing law enforcement agency for the years 2003, 2004, and 2005.

It must be remembered that the total index crime offenses reported are shown here, and the statistics include each month an agency reported. It should be noted that all agencies submitted reports in full for each year.

As is apparent, the delinquency of reports greatly hampers the Oklahoma Uniform Crime Reporting Program. In some states, crime trend data is only computed for those agencies that have a complete reporting record for the year or years. Others use estimated data for those agencies that did not submit reports for each month. The Oklahoma Uniform Crime Reporting Program employs the total number of offenses reported in its analysis as part of a continuing endeavor to provide complete crime statistics for the State of Oklahoma.

NOTE: The section is listed in alphabetical order by county and then in numerical order by the Originating Agency Identifier (ORI) assigned to reporting agencies within each county by the Federal Bureau of Investigation.

An alphabetical listing of all reporting agencies has been included in this publication; these agencies also have been cross-referenced to their respective counties.

It is our hope this will assist our users in locating specific agencies if the county is unknown.

## POPULATION FIGURES

The population figures in this publication are used by the authority of the Federal Bureau of Investigation. Some communities have more growth than the average used by the FBI each year since a census is only taken each decade. This can have an influence on the crime rate per 1,000 population as shown in this section.

# OKLAHOMA STATE BUREAU OF INVESTIGATION

## ALPHABETICAL AGENCY LISTING

CITY	COUNTY
Achille	BRYAN
Ada	PONTOTOC
Agra	LINCOLN
Altus	JACKSON
Alva	WOODS
Anadarko	CADDO
Antlers	PUSHMATAHA
Apache	CADDO
Ardmore	CARTER
Arkoma	LEFLORE
Atoka	ATOKA
Barnsdall	OSAGE
Bartlesville	WASHINGTON
Beaver	BEAVER
Beggs	OKMULGEE
Bethany	OKLAHOMA
Bixby	TULSA
Blackwell	KAY
Blanchard	MCCLAIN
Boise City	CIMARRON
Boley	OKFUSKEE
Bristow	CREEK
Broken Arrow	TULSA
Broken Bow	MCCURTAIN
Buffalo	HARPER
Caddo	BRYAN
Calera	BRYAN
Cameron University	COMANCHE

CITY	COUNTY
Capitol Patrol	OKLAHOMA
Carnegie	CADDO
Catoosa	ROGERS
Chandler	LINCOLN
Checotah	MCINTOSH
Chelsea	ROGERS
Cherokee	ALFALFA
Chickasha	GRADY
Choctaw	OKLAHOMA
Chouteau	MAYES
Claremore	ROGERS
Clayton	PUSHMATAHA
Cleveland	PAWNEE
Clinton	CUSTER
Coalgate	COAL
Colbert	BRYAN
Collinsville	TULSA
Comanche	STEPHENS
Commerce	OTTAWA
Cordell	WASHITA
Coweta	WAGONER
Crescent	LOGAN
Cushing	PAYNE
Davenport	LINCOLN
Davis	MURRAY
Del City	OKLAHOMA
Dewey	WASHINGTON
Drumright	CREEK

CITY	COUNTY
Duncan	STEPHENS
Durant	BRYAN
East Central University Police Dept.	PONTOTOC
Edmond	OKLAHOMA
El Reno	CANADIAN
Elk City	BECKHAM
Enid	GARFIELD
Erick	BECKHAM
Eufaula	MCINTOSH
Fairfax	OSAGE
Fairview	MAJOR
Fletcher	COMANCHE
Fort Gibson	MUSKOGEE
Frederick	TILLMAN
Geary	BLAINE
Glenpool	TULSA
Goodwell	TEXAS
Granite	GREER
Grove	DELAWARE
Guthrie	LOGAN
Guymon	TEXAS
Haileyville	PITTSBURG
Harrah	OKLAHOMA
Hartshorne	PITTSBURG
Haskell	MUSKOGEE
Heraldton	CARTER
Heavener	LEFLORE
Henryetta	OKMULGEE

# OKLAHOMA STATE BUREAU OF INVESTIGATION

CITY	COUNTY
Hinton	CADDO
Hobart	KIOWA
Holdenville	HUGHES
Hollis	HARMON
Hominy	OSAGE
Hooker	TEXAS
Hugo	CHOCTAW
Hulbert	CHEROKEE
Hydro	CADDO
Idabel	MCCURTAIN
Inola	ROGERS
Jay	DELAWARE
Jenks	TULSA
Jenks Public Schools	TULSA
Jones	OKLAHOMA
Kingfisher	KINGFISHER
Kingston	MARSHALL
Konawa	SEMINOLE
Krebs	PITTSBURG
Laverne	HARPER
Lawton	COMANCHE
Lexington	CLEVELAND
Lindsay	GARVIN
Locust Grove	MAYES
Lone Grove	CARTER
Luther	OKLAHOMA
Madill Campus	MARSHALL
Madill	MARSHALL

CITY	COUNTY
Mangum	GREER
Mannford	CREEK
Marietta	LOVE
Marlow	STEPHENS
Maysville	GARVIN
McAlester	PITTSBURG
McLoud	POTTAWATOMIE
Meeker	LINCOLN
Miami	OTTAWA
Midwest City	OKLAHOMA
Minco	GRADY
Moore	CLEVELAND
Mooreland	WOODWARD
Morris	OKMULGEE
Mountain View	KIOWA
Muldrow	SEQUOYAH
Murray State College	JOHNSTON
Muskogee	MUSKOGEE
Mustang	CANADIAN
NE Oklahoma A&M College	OTTAWA
NE State University	CHEROKEE
Newcastle	MCCLAIN
Newkirk	KAY
Nichols Hills	OKLAHOMA
Nicoma Park	OKLAHOMA
Noble	CLEVELAND
Norman	CLEVELAND
Norman Public Schools	CLEVELAND

CITY	COUNTY
Nowata	NOWATA
Oilton	CREEK
Okeene	BLAINE
Okemah	OKFUSKEE
Okla State Univ/Okmulgee	OKMULGEE
Okla State Univ/Tulsa	TULSA
Okla Univ Health Sciences Center	OKLAHOMA
Oklahoma City	OKLAHOMA
Oklahoma State University	PAYNE
Okmulgee	OKMULGEE
Oologah	ROGERS
Owasso	TULSA
Pauls Valley	GARVIN
Pawhuska	OSAGE
Pawnee	PAWNEE
Perkins	PAYNE
Perry	NOBLE
Piedmont	CANADIAN
Pocola	LEFLORE
Ponca City	KAY
Porum	MUSKOGEE
Poteau	LEFLORE
Prague	LINCOLN
Pryor	MAYES
Purcell	MCCLAIN
Putnam City Campus	OKLAHOMA
Ringling	JEFFERSON
Rogers State University	ROGERS

# OKLAHOMA STATE BUREAU OF INVESTIGATION

CITY	COUNTY
Roland	SEQUOYAH
Rush Springs	GRADY
SE OSU	BRYAN
SW OSU	CUSTER
Sallisaw	SEQUOYAH
Sand Springs	TULSA
Sapulpa	CREEK
Sayre	BECKHAM
Seiling	DEWEY
Seminole	SEMINOLE
Seminole State College	SEMINOLE
Shawnee	POTTAWATOMIE
Skiatook	TULSA
Snyder	KIOWA
Spencer	OKLAHOMA
Spiro	LEFLORE
Stigler	HASKELL
Stillwater	PAYNE
Stilwell	ADAIR
Stratford	GARVIN
Stringtown	ATOKA
Stroud	LINCOLN
Sulphur	MURRAY
Tahlequah	CHEROKEE
Talihina	LEFLORE
Tecumseh	POTTAWATOMIE
Tishomingo	JOHNSTON
Tonkawa	KAY

CITY	COUNTY
Tulsa Community College	TULSA
Tulsa	TULSA
Tushka	ATOKA
Tuttle	GRADY
University of Central Oklahoma	OKLAHOMA
University of Oklahoma	CLEVELAND
Valliant	MCCURTAIN
Vian	SEQUOYAH
Village	OKLAHOMA
Vinita	CRAIG
Wagoner	WAGONER
Walters	COTTON
Warner	MUSKOGEE
Warr Acres	OKLAHOMA
Watonga	BLAINE
Waukomis	GARFIELD
Waurika	JEFFERSON
Waynoka	WOODS
Weatherford	CUSTER
Westville	ADAIR
Wetumka	HUGHES
Wewoka	SEMINOLE
Wilburton	LATIMER
Wilson	CARTER
Woodward	WOODWARD
Wright City	MCCURTAIN
Wynnewood	GARVIN
Yale	PAYNE

CITY	COUNTY
Yukon	CANADIAN



## OKLAHOMA STATE BUREAU OF INVESTIGATION

AGENCY	YEAR	POPULATION	TOTAL CRIME INDEX	CRIME RATE PER 1000	MURDER	RAPE	ROBBERY	FELONIOUS ASSAULT	BREAKING & ENTERING	LARCENY	MOTOR VEHICLE THEFT	ARSON
Adair County Sheriff's Office 00100	2005	16,727	226	13.51		7		14	74	94	37	14
	2004	16,639	235	14.12	1			46	82	73	33	9
	2003	16,532	227	13.73	1			35	82	88	21	4
Stilwell Police Department 00101	2005	3,440	144	41.86			1	11	18	110	4	1
	2004	3,431	189	55.09		1	2	34	19	123	10	
	2003	3,325	231	69.47		1	1	35	33	141	20	
Westville Police Department 00102	2005	1,640	144	87.80		2		21	25	87	9	1
	2004	1,618	126	77.87		2		14	33	75	2	3
	2003	1,613	86	53.32					20	61	5	
<b>ADAIR COUNTY</b>	2005	21,807	514	23.57		9	1	46	117	291	50	16
	2004	21,688	550	25.36	1	3	2	94	134	271	45	12
	2003	21,470	544	25.34	1	1	1	70	135	290	46	4
Alfalfa County Sheriff's Office 00200	2005	4,325	42	9.71		1			14	25	2	
	2004	4,366	44	10.08		1		1	6	33	3	
	2003	4,361	37	8.48				3	9	23	2	
Cherokee Police Department 00201	2005	1,525	9	5.90					6	3		
	2004	1,564	45	28.77		1		17	15	11	1	3
	2003	1,567	18	11.49				7	3	8		
<b>ALFALFA COUNTY</b>	2005	5,850	51	8.72		1			20	28	2	
	2004	5,930	89	15.01		2		18	21	44	4	3
	2003	5,928	55	9.28				10	12	31	2	
Atoka County Sheriff's Office 00300	2005	10,537	107	10.15			1	5	32	59	10	3
	2004	10,435	116	11.12				10	38	58	10	5
	2003	10,332	200	19.36		2		43	61	82	12	3
Atoka Police Department 00301	2005	3,045	135	44.33		1	2	9	37	81	5	2
	2004	2,993	150	50.12				17	46	82	5	1
	2003	2,975	156	52.44	1	3		24	33	87	8	

<b>OKLAHOMA STATE BUREAU OF INVESTIGATION</b>
---

AGENCY	YEAR	POPULATION	TOTAL CRIME INDEX	CRIME RATE PER 1000	MURDER	RAPE	ROBBERY	FELONIOUS ASSAULT	BREAKING & ENTERING	LARCENY	MOTOR VEHICLE THEFT	ARSON
Stringtown Police Department 00308	2005	411	15	36.50		1		5	3	6		
	2004	402	11	27.36				3	3	4	1	
	2003	399	15	37.59					6	8	1	
Tushka Police Department 00309	2005	360	13	36.11			1		10	2		
	2004	360	11	30.56				3	1	7		
	2003	355	11	30.99				2	4	3	2	
ATOKA COUNTY	2005	14,353	270	18.81		2	4	19	82	148	15	5
	2004	14,190	288	20.30				33	88	151	16	6
	2003	14,061	382	27.17	1	5		69	104	180	23	3
Beaver County Sheriff's Office 00400	2005	4,059	69	17.00		3		4	23	32	7	2
	2004	4,118	94	22.83		2		4	20	63	5	
	2003	4,113	106	25.77				10	25	66	5	2
Beaver Police Department 00402	2005	1,453	39	26.84				5	6	26	2	
	2004	1,483	27	18.21					5	21	1	1
	2003	1,490	34	22.82		2	1	7	6	18		2
BEAVER COUNTY	2005	5,512	108	19.59		3		9	29	58	9	2
	2004	5,601	121	21.60		2		4	25	84	6	1
	2003	5,603	140	24.99		2	1	17	31	84	5	4
Beckham County Sheriff's Office 00500	2005	4,167	80	19.20		1	1	11	27	32	8	2
	2004	4,167	70	16.80		2		12	22	32	2	1
	2003	4,165	61	14.65		3		5	12	37	4	4
Elk City Police Department 00501	2005	10,514	227	21.59			1	5	31	172	18	
	2004	10,547	284	26.93		3	1	14	33	219	14	1
	2003	10,546	267	25.32	1	3		5	20	230	8	1
Erick Police Department 00502	2005	1,024	8	7.81				1	1	6		
	2004	1,013	25	24.68			1	4	5	13	2	
	2003	1,016	37	36.42				3	10	19	5	

## OKLAHOMA STATE BUREAU OF INVESTIGATION

AGENCY	YEAR	POPULATION	TOTAL CRIME INDEX	CRIME RATE PER 1000	MURDER	RAPE	ROBBERY	FELONIOUS ASSAULT	BREAKING & ENTERING	LARCENY	MOTOR VEHICLE THEFT	ARSON
Sayre Police Department 00503	2005	3,776	75	19.86			1	6	14	49	5	2
	2004	4,235	100	23.61				8	20	64	8	
	2003	4,242	67	15.79	1	2	2	5	15	40	2	1
BECKHAM COUNTY	2005	19,481	390	20.02		1	3	23	73	259	31	4
	2004	19,962	479	24.00		5	2	38	80	328	26	2
	2003	19,969	432	21.63	2	8	2	18	57	326	19	6
Blaine County Sheriff's Office 00600	2005	5,918	33	5.58	1	2		5	8	16	1	1
	2004	4,649	46	9.89		1		4	14	25	2	
	2003	4,679	57	12.18				13	6	34	4	2
Watonga Police Department 00601	2005	4,061	87	21.42				7	14	58	8	
	2004	4,472	81	18.11			2	8	11	57	3	
	2003	4,844	56	11.56				2	10	42	2	
Geary Police Department 00605	2005	1,299	59	45.42		1		11	13	32	2	1
	2004	1,227	100	81.50		1		30	20	48	1	2
	2003	1,240	104	83.87		2	1	30	24	46	1	1
Okeene Police Department 00610	2005	Reported Through the County SO										
	2004	1,217	18	14.79				4	3	10	1	
	2003	1,229	17	13.83				4	8	5		1
BLAINE COUNTY	2005	11,278	179	15.87	1	3		23	35	106	11	2
	2004	11,565	245	21.18		2	2	46	48	140	7	2
	2003	11,992	234	19.51		2	1	49	48	127	7	4
Bryan County Sheriff's Office 00700	2005	18,746	407	21.71	1	14	3	51	162	138	38	
	2004	19,004	421	22.15		9	3	75	158	140	36	5
	2003	19,510	515	26.40	1	7	1	105	162	180	59	8
Durant Police Department 00701	2005	14,882	1,243	83.52		12	8	44	324	757	98	3
	2004	14,615	1,037	70.95		16	8	49	254	633	77	4
	2003	13,898	979	70.44		10	3	37	244	590	95	7

## OKLAHOMA STATE BUREAU OF INVESTIGATION

AGENCY	YEAR	POPULATION	TOTAL CRIME INDEX	CRIME RATE PER 1000	MURDER	RAPE	ROBBERY	FELONIOUS ASSAULT	BREAKING & ENTERING	LARCENY	MOTOR VEHICLE THEFT	ARSON
Achille Police Department 00702	2005	524	28	53.44				5	7	14	2	2
	2004	Reported Through the County SO										
	2003	Reported Through the County SO										
Caddo Police Department 00709	2005	971	26	26.78			1	3	10	9	3	1
	2004	953	11	11.54				2	5	3	1	1
	2003	956	24	25.10				5	10	9		
Calera Police Department 00710	2005	1,795	70	39.00		2		6	18	40	4	1
	2004	1,773	40	22.56				13	6	20	1	
	2003	1,773	54	30.46		1	1	12	16	21	3	
Colbert Police Department 00713	2005	1,101	40	36.33				8	10	20	2	
	2004	1,089	19	17.45				3	8	8		
	2003	1,089	10	9.18	1			2	3	2	2	
SE OSU Police * 00726	2005	5,531	34	6.15					4	28	2	2
	2004	4,773	39	8.17					8	30	1	
	2003	4,763	41	8.61					6	32	3	
<b>BRYAN COUNTY</b>	2005	38,019	1,848	48.61	1	28	12	117	535	1,006	149	9
	2004	37,434	1,567	41.86		25	11	142	439	834	116	10
	2003	37,226	1,623	43.60	2	18	5	161	441	834	162	15
Caddo County Sheriff's Office 00800	2005	17,597	440	25.00		2		129	106	160	43	6
	2004	17,483	398	22.76	1	2		75	104	173	43	9
	2003	17,416	321	18.43		4	2	59	93	129	34	7
Anadarko Police Department 00801	2005	6,608	549	83.08	1	1	7	47	151	309	33	19
	2004	6,561	448	68.28	2	1	1	41	99	272	32	31
	2003	6,588	307	46.60		3	5	41	56	188	14	19
Apache Police Department 00804	2005	1,605	43	26.79	1		2	7	12	18	3	1
	2004	1,603	77	48.03		1		7	21	46	2	
	2003	1,611	71	44.07			1	13	13	38	6	2

## OKLAHOMA STATE BUREAU OF INVESTIGATION

AGENCY	YEAR	POPULATION	TOTAL CRIME INDEX	CRIME RATE PER 1000	MURDER	RAPE	ROBBERY	FELONIOUS ASSAULT	BREAKING & ENTERING	LARCENY	MOTOR VEHICLE THEFT	ARSON
Carnegie Police Department 00808	2005	1,612	54	33.50			1	7	28	14	4	2
	2004	1,598	42	26.28			1	5	20	15	1	2
	2003	1,606	65	40.47			1	8	22	33	1	
Hinton Police Department 00815	2005	2,195	23	10.48					10	10	3	1
	2004	2,179	31	14.23				3	3	20	5	
	2003	2,179	28	12.85		2	1	3	2	18	2	
Hydro Police Department 00816	2005	1,050	28	26.67				1	17	10		
	2004	1,041	33	31.70		1		2	8	21	1	
	2003	1,046	22	21.03				1	6	12	3	
<b>CADDO COUNTY</b>	2005	30,667	1,137	37.08	2	3	10	191	324	521	86	29
	2004	30,465	1,029	33.78	3	5	2	133	255	547	84	42
	2003	30,446	814	26.74		9	10	125	192	418	60	28
Canadian County Sheriff's Office 00900	2005	7,259	115	15.84		2	1	19	40	39	14	1
	2004	7,213	138	19.13				12	42	62	20	2
	2003	7,260	113	15.56	1	1		12	36	44	19	7
El Reno Police Department 00901	2005	16,062	536	33.37		6	8	33	142	314	33	13
	2004	15,993	584	36.52	2	8	7	46	112	380	29	9
	2003	16,228	538	33.15	1	4	12	54	101	333	33	5
Yukon Police Department 00902	2005	21,745	639	29.39		4	4	25	96	472	38	2
	2004	21,224	657	30.96		5	6	34	88	496	28	5
	2003	21,229	630	29.68		2	3	13	99	487	26	4
Mustang Police Department 00905	2005	15,273	511	33.46		4	4	49	90	349	15	1
	2004	14,601	522	35.75		3	2	51	69	385	12	6
	2003	14,064	430	30.57		1	1	32	70	307	19	1
Piedmont Police Department 00906	2005	4,388	53	12.08				4	8	37	4	1
	2004	4,102	54	13.16			1	3	5	42	3	
	2003	3,963	41	10.35		1	1	7	10	22		1

## OKLAHOMA STATE BUREAU OF INVESTIGATION

AGENCY	YEAR	POPULATION	TOTAL CRIME INDEX	CRIME RATE PER 1000	MURDER	RAPE	ROBBERY	FELONIOUS ASSAULT	BREAKING & ENTERING	LARCENY	MOTOR VEHICLE THEFT	ARSON
CANADIAN COUNTY	2005	64,727	1,854	28.64		16	17	130	376	1,211	104	18
	2004	63,133	1,955	30.97	2	18	16	146	316	1,365	92	22
	2003	62,744	1,752	27.92	2	9	17	118	316	1,193	97	18
Carter County Sheriff's Office 01000	2005	13,448	227	16.88	3	4	3	30	57	112	18	1
	2004	13,266	277	20.88		10	1	47	92	110	17	2
	2003	13,171	272	20.65	1	7	1	45	100	100	18	5
Ardmore Police Department 01001	2005	24,509	1,683	68.67		11	27	222	320	1,046	57	6
	2004	24,010	1,834	76.38	2	16	27	190	338	1,184	77	7
	2003	24,061	2,194	91.18		20	44	177	398	1,464	91	9
Healdton Police Department 01010	2005	2,806	44	15.68				5	19	20		
	2004	2,784	28	10.06			1	5	7	13	2	
	2003	2,791	34	12.18				2	12	15	5	
Lone Grove Police Department 01011	2005	5,013	129	25.73		1		8	25	89	6	2
	2004	4,885	120	24.56		1		21	22	70	6	1
	2003	4,805	183	38.09		1	1	46	35	90	10	2
Wilson Police Department 01017	2005	1,636	53	32.40				12	12	25	4	
	2004	1,610	35	21.74				8	17	9	1	1
	2003	1,607	36	22.40				12	8	13	3	
CARTER COUNTY	2005	47,412	2,136	45.05	3	16	30	277	433	1,292	85	9
	2004	46,555	2,294	49.28	2	27	29	271	476	1,386	103	11
	2003	46,435	2,719	58.55	1	28	46	282	553	1,682	127	16
Cherokee County Sheriff's Office 01100	2005	28,048	729	25.99	2	11	1	173	233	243	66	4
	2004	27,930	311	11.13		8	2	86	83	104	28	
	2003	28,002	372	13.28	2	8	1	90	110	133	28	3
Tahlequah Police Department 01101	2005	15,818	860	54.37		12	12	5	210	564	57	
	2004	15,458	849	54.92	2	5	5	20	165	592	60	5
	2003	15,089	805	53.35		12	6	28	195	507	57	4

## OKLAHOMA STATE BUREAU OF INVESTIGATION

AGENCY	YEAR	POPULATION	TOTAL CRIME INDEX	CRIME RATE PER 1000	MURDER	RAPE	ROBBERY	FELONIOUS ASSAULT	BREAKING & ENTERING	LARCENY	MOTOR VEHICLE THEFT	ARSON
Hulbert Police Department 01105	2005	536	1	1.87						1		
	2004	536	10	18.66				4	1	5		1
	2003	541	25	46.21				1	11	13		
NE State University Police * 01110	2005	10,961	99	9.03				5	12	80	2	
	2004	10,619	99	9.32		1		3	19	73	3	
	2003	10,560	137	12.97		2	1	2	12	119	1	
CHEROKEE COUNTY	2005	44,402	1,689	38.04	2	23	13	183	455	888	125	4
	2004	43,924	1,269	28.89	2	14	7	113	268	774	91	6
	2003	43,632	1,339	30.69	2	22	8	121	328	772	86	7
Choctaw County Sheriff's Office 01200	2005	9,952	158	15.88	1	2	1	26	53	61	14	4
	2004	9,896	164	16.57		2	2	36	57	59	8	5
	2003	9,731	221	22.71				40	90	73	18	6
Hugo Police Department 01201	2005	5,606	315	56.19	2	1	8	31	99	165	9	1
	2004	5,588	504	90.19	1	5	14	45	147	289	3	2
	2003	5,501	399	72.53		2	4	51	96	233	13	
CHOCTAW COUNTY	2005	15,558	473	30.40	3	3	9	57	152	226	23	5
	2004	15,484	668	43.14	1	7	16	81	204	348	11	7
	2003	15,232	620	40.70		2	4	91	186	306	31	6
Cimarron County Sheriff's Office 01300	2005	1,553	8	5.15					3	3	2	
	2004	1,582	9	5.69					4	3	2	
	2003	1,606	19	11.83		1		2	5	8	3	
Boise City Police Department 01301	2005	1,364	10	7.33						10		
	2004	1,389	8	5.76				2	3	3		
	2003	1,413	19	13.45				3	10	6		
CIMARRON COUNTY	2005	2,917	18	6.17					3	13	2	
	2004	2,971	17	5.72				2	7	6	2	
	2003	3,019	38	12.59		1		5	15	14	3	

## OKLAHOMA STATE BUREAU OF INVESTIGATION

AGENCY	YEAR	POPULATION	TOTAL CRIME INDEX	CRIME RATE PER 1000	MURDER	RAPE	ROBBERY	FELONIOUS ASSAULT	BREAKING & ENTERING	LARCENY	MOTOR VEHICLE THEFT	ARSON
Cleveland County Sheriff's Office 01400	2005	16,061	413	25.71	1	11	1	29	150	182	39	5
	2004	17,255	412	23.88	1	9		49	152	171	30	9
	2003	16,955	321	18.93		17	1	35	125	123	20	7
Moore Police Department 01401	2005	46,527	1,758	37.78		21	23	79	353	1,149	133	6
	2004	45,141	1,858	41.16		20	23	55	391	1,175	194	2
	2003	43,962	1,934	43.99	4	12	40	71	395	1,259	153	7
Norman Police Department 01402	2005	101,620	3,442	33.87		34	40	155	654	2,299	260	10
	2004	99,537	3,468	34.84	2	29	31	122	734	2,241	309	6
	2003	98,330	3,322	33.78	4	40	35	110	853	2,061	219	12
Lexington Police Department 01403	2005	2,121	60	28.29				6	14	37	3	
	2004	2,127	45	21.16		1		2	11	30	1	1
	2003	2,113	39	18.46					6	29	4	
Noble Police Department 01404	2005	5,418	115	21.23		1		7	26	74	7	4
	2004	5,420	132	24.35		1		5	33	87	6	1
	2003	5,369	112	20.86		1		3	33	70	5	
University of Oklahoma Police * 01405	2005	33,463	314	9.38		2	5	3	47	245	12	
	2004	32,332	309	9.56		6	2	2	42	244	13	
	2003	30,799	311	10.10		1	5	1	48	250	6	5
Norman Public Schools * 01408	2005	14,470	40	2.76				1	1	38		
	2004	14,331	70	4.88				1	5	63	1	
	2003	14,158	92	6.50			1			90	1	
<b>CLEVELAND COUNTY</b>	2005	171,747	6,142	35.76	1	69	69	280	1,245	4,024	454	25
	2004	169,480	6,294	37.14	3	66	56	236	1,368	4,011	554	19
	2003	166,729	6,131	36.77	8	71	82	220	1,460	3,882	408	31
Coal County Sheriff's Office 01500	2005	4,012	83	20.69				4	36	39	4	1
	2004	4,003	113	28.23		1		14	31	57	10	2
	2003	3,987	70	17.56			1	1	18	45	5	2



## OKLAHOMA STATE BUREAU OF INVESTIGATION

AGENCY	YEAR	POPULATION	TOTAL CRIME INDEX	CRIME RATE PER 1000	MURDER	RAPE	ROBBERY	FELONIOUS ASSAULT	BREAKING & ENTERING	LARCENY	MOTOR VEHICLE THEFT	ARSON
Coalgate Police Department 01501	2005	1,957	34	17.37		1	1	5	5	22		
	2004	1,963	43	21.91		2		11	11	17	2	1
	2003	1,956	62	31.70				12	15	35		
<b>COAL COUNTY</b>	2005	5,969	117	19.60		1	1	9	41	61	4	1
	2004	5,966	156	26.15		3		25	42	74	12	3
	2003	5,943	132	22.21			1	13	33	80	5	2
Comanche County Sheriff's Office 01600	2005	22,454	267	11.89		3	2	35	69	132	26	4
	2004	21,205	387	18.25	2	3	1	70	95	196	20	1
	2003	21,177	437	20.64		3	2	74	104	209	45	5
Lawton Police Department 01601	2005	88,823	5,322	59.92	6	41	135	487	1,362	3,078	213	33
	2004	92,044	5,909	64.20	2	58	154	488	1,377	3,595	235	32
	2003	91,799	5,708	62.18	5	37	113	538	1,285	3,485	245	42
Fletcher Police Department 01606	2005	Reported Through the County SO										
	2004	1,031	28	27.16	1			5	6	13	3	
	2003	1,016	21	20.67		1			4	15	1	1
Cameron University Police Department * 01615	2005	6,750	26	3.85					2	24		
	2004	6,750	37	5.48						37		
	2003	6,750	16	2.37						16		
<b>COMANCHE COUNTY</b>	2005	111,277	5,615	50.46	6	44	137	522	1,433	3,234	239	37
	2004	114,280	6,361	55.66	5	61	155	563	1,478	3,841	258	33
	2003	113,992	6,182	54.23	5	41	115	612	1,393	3,725	291	48
Cotton County Sheriff's Office 01700	2005	3,958	29	7.33			1	3	11	12	2	1
	2004	3,982	37	9.29			1	5	8	21	2	
	2003	3,912	31	7.92	1			1	14	12	3	1
Walters Police Department 01701	2005	2,601	47	18.07			1	14	12	19	1	
	2004	2,623	52	19.82				8	11	26	7	
	2003	2,586	39	15.08				4	5	28	2	

<b>OKLAHOMA STATE BUREAU OF INVESTIGATION</b>
---

AGENCY	YEAR	POPULATION	TOTAL CRIME INDEX	CRIME RATE PER 1000	MURDER	RAPE	ROBBERY	FELONIOUS ASSAULT	BREAKING & ENTERING	LARCENY	MOTOR VEHICLE THEFT	ARSON
COTTON COUNTY	2005	6,559	76	11.59			2	17	23	31	3	1
	2004	6,605	89	13.47			1	13	19	47	9	
	2003	6,498	70	10.77	1			5	19	40	5	1
Craig County Sheriff's Office 01800	2005	8,986	147	16.36		1	1	15	60	61	9	2
	2004	8,942	144	16.10		3		24	43	61	13	2
	2003	8,753	159	18.17		1		25	50	68	15	
Vinita Police Department 01801	2005	5,990	180	30.05			1	12	51	106	10	2
	2004	5,989	204	34.06		2	1	17	48	128	8	2
	2003	5,924	214	36.12			2	11	45	152	4	2
CRAIG COUNTY	2005	14,976	327	21.83		1	2	27	111	167	19	4
	2004	14,931	348	23.31		5	1	41	91	189	21	4
	2003	14,677	373	25.41		1	2	36	95	220	19	2
Creek County Sheriff's Office 01900	2005	38,667	659	17.04		11	3	71	226	315	33	14
	2004	38,738	776	20.03		5		56	284	326	105	17
	2003	38,789	789	20.34	2	7	6	97	265	349	63	11
Bristow Police Department 01901	2005	4,354	209	48.00		2	2	12	43	136	14	1
	2004	4,322	275	63.63		2	3	10	87	161	12	
	2003	4,347	254	58.43		1	2	9	70	154	18	3
Drumright Police Department 01902	2005	2,905	88	30.29					12	68	8	2
	2004	2,896	96	33.15				11	20	59	6	2
	2003	2,913	137	47.03		1	2	18	27	81	8	1
Sapulpa Police Department 01903	2005	19,940	797	39.97	1	7	11	26	165	507	80	11
	2004	19,827	807	40.70		2	9	41	160	526	69	13
	2003	19,903	734	36.88		2	7	30	142	482	71	10
Mannford Police Department 01908	2005	2,241	68	30.34			1	2	10	48	7	1
	2004	2,225	48	21.57		1	1	5	6	31	4	
	2003	2,208	91	41.21		1		4	16	60	10	

## OKLAHOMA STATE BUREAU OF INVESTIGATION

AGENCY	YEAR	POPULATION	TOTAL CRIME INDEX	CRIME RATE PER 1000	MURDER	RAPE	ROBBERY	FELONIOUS ASSAULT	BREAKING & ENTERING	LARCENY	MOTOR VEHICLE THEFT	ARSON
Oilton Police Department 01911	2005	1,121	33	29.44				3	5	25		2
	2004	1,113	31	27.85				4	8	18	1	1
	2003	1,119	23	20.55			1	1	6	15		
CREEK COUNTY	2005	69,228	1,854	26.78	1	20	17	114	461	1,099	142	31
	2004	69,121	2,033	29.41		10	13	127	565	1,121	197	33
	2003	69,279	2,028	29.27	2	12	18	159	526	1,141	170	25
Custer County Sheriff's Office 02000	2005	7,178	70	9.75				9	21	39	1	
	2004	7,113	79	11.11		3	1	7	30	32	6	2
	2003	7,155	58	8.11	1	3		4	25	24	1	1
Clinton Police Department 02001	2005	8,426	312	37.03	1	1	6	24	68	197	15	8
	2004	8,393	295	35.15		2	5	22	63	186	17	3
	2003	8,465	267	31.54		1	4	19	74	156	13	
Weatherford Police Department 02002	2005	9,803	427	43.56		6	2	27	71	304	17	
	2004	9,543	421	44.12		1	2	27	65	316	10	
	2003	9,698	370	38.15		4	3	35	54	261	13	3
SW OSU Police * 02009	2005	5,143	49	9.53					14	35		
	2004	5,310	24	4.52				1	6	16	1	
	2003	5,215	20	3.84					8	12		1
CUSTER COUNTY	2005	25,407	858	33.77	1	7	8	60	174	575	33	8
	2004	25,049	819	32.70		6	8	57	164	550	34	5
	2003	25,318	715	28.24	1	8	7	58	161	453	27	5
Delaware County Sheriff's Office 02100	2005	30,853	616	19.97		10	1	84	244	219	58	2
	2004	30,527	516	16.90	1	12	1	118	169	166	49	8
	2003	29,976	461	15.38	1	6		79	177	162	36	7
Grove Police Department 02107	2005	5,707	235	41.18	1			8	40	180	6	1
	2004	5,593	260	46.49				6	42	205	7	
	2003	5,429	285	52.50				35	38	197	15	1

## OKLAHOMA STATE BUREAU OF INVESTIGATION

AGENCY	YEAR	POPULATION	TOTAL CRIME INDEX	CRIME RATE PER 1000	MURDER	RAPE	ROBBERY	FELONIOUS ASSAULT	BREAKING & ENTERING	LARCENY	MOTOR VEHICLE THEFT	ARSON
Jay Police Department 02108	2005	2,798	85	30.38		1		5	24	52	3	
	2004	2,722	98	36.00	1	1		7	16	58	15	1
	2003	2,601	82	31.53				1	10	64	7	3
DELAWARE COUNTY	2005	39,358	936	23.78	1	11	1	97	308	451	67	3
	2004	38,842	874	22.50	2	13	1	131	227	429	71	9
	2003	38,006	828	21.79	1	6		115	225	423	58	11
Dewey County Sheriff's Office 02200	2005	3,851	27	7.01				2	5	15	5	1
	2004	3,736	19	5.09		1		3	5	5	5	1
	2003	3,789	37	9.77				3	11	16	7	1
Seiling Police Department 02211	2005	848	16	18.87	1			3	4	5	3	
	2004	829	10	12.06				3	3	2	2	
	2003	844	15	17.77				2	6	7		
DEWEY COUNTY	2005	4,699	43	9.15	1			5	9	20	8	1
	2004	4,565	29	6.35		1		6	8	7	7	1
	2003	4,633	52	11.22				5	17	23	7	1
Ellis County Sheriff's Office 02300	2005	3,959	32	8.08				2	18	7	5	
	2004	4,010	16	3.99			1		8	4	3	
	2003	3,987	13	3.26				1	3	5	4	
ELLIS COUNTY	2005	3,959	32	8.08				2	18	7	5	
	2004	4,010	16	3.99			1		8	4	3	
	2003	3,987	13	3.26				1	3	5	4	
Garfield County Sheriff's Office 02400	2005	9,503	89	9.37		4		8	27	43	7	1
	2004	9,473	109	11.51		4		12	14	71	8	7
	2003	9,525	136	14.28		5	1	16	30	78	6	5
Enid Police Department 02401	2005	46,948	2,905	61.88		25	32	142	785	1,820	101	6
	2004	46,595	2,855	61.27	1	34	18	163	616	1,923	100	2
	2003	46,768	2,981	63.74	1	35	24	141	550	2,126	104	5

## OKLAHOMA STATE BUREAU OF INVESTIGATION

AGENCY	YEAR	POPULATION	TOTAL CRIME INDEX	CRIME RATE PER 1000	MURDER	RAPE	ROBBERY	FELONIOUS ASSAULT	BREAKING & ENTERING	LARCENY	MOTOR VEHICLE THEFT	ARSON
Waukomis Police Department 02417	2005	1,227	24	19.56				1	1	21	1	
	2004	1,232	27	21.92					3	23	1	
	2003	1,245	34	27.31		1		3	14	15	1	1
GARFIELD COUNTY	2005	57,678	3,018	52.32		29	32	151	813	1,884	109	7
	2004	57,300	2,991	52.20	1	38	18	175	633	2,017	109	9
	2003	57,538	3,151	54.76	1	41	25	160	594	2,219	111	11
Garvin County Sheriff's Office 02500	2005	13,144	165	12.55		3	2	18	41	80	21	6
	2004	13,100	160	12.21		3	1	14	57	68	17	5
	2003	13,075	173	13.23		3	2	29	59	67	13	8
Lindsay Police Department 02501	2005	2,901	73	25.16			3	6	17	41	6	
	2004	2,896	104	35.91		6		8	21	64	5	2
	2003	2,891	108	37.36				5	36	63	4	
Pauls Valley Police Department 02502	2005	6,238	507	81.28		4	2	36	79	366	20	3
	2004	6,200	475	76.61		3	2	27	106	324	13	3
	2003	6,213	461	74.20		6	11	18	93	316	17	2
Wynnewood Police Department 02503	2005	2,337	23	9.84			2	1	9	11		2
	2004	2,330	29	12.45		1	2	3	11	10	2	
	2003	2,345	69	29.42				9	18	35	7	1
Maysville Police Department 02509	2005	1,304	32	24.54	1		1	3	5	20	2	
	2004	1,298	66	50.85				8	19	38	1	1
	2003	1,305	28	21.46		1		10	5	11	1	
Stratford Police Department 02513	2005	1,493	39	26.12				5	11	21	2	
	2004	1,487	23	15.47	1				8	10	4	
	2003	1,486	29	19.52				1	12	11	5	
GARVIN COUNTY	2005	27,417	839	30.60	1	7	10	69	162	539	51	11
	2004	27,311	857	31.38	1	13	5	60	222	514	42	11
	2003	27,315	868	31.78		10	13	72	223	503	47	11

## OKLAHOMA STATE BUREAU OF INVESTIGATION

AGENCY	YEAR	POPULATION	TOTAL CRIME INDEX	CRIME RATE PER 1000	MURDER	RAPE	ROBBERY	FELONIOUS ASSAULT	BREAKING & ENTERING	LARCENY	MOTOR VEHICLE THEFT	ARSON
Grady County Sheriff's Office 02600	2005	23,643	339	14.34		1	1	43	112	154	28	4
	2004	23,218	372	16.02			2	30	169	146	25	4
	2003	23,079	376	16.29	1	7		50	102	193	23	
Chickasha Police Department 02601	2005	16,577	1,012	61.05	1	11	7	115	239	589	50	11
	2004	16,401	1,277	77.86	3	10	22	119	264	786	73	12
	2003	16,146	1,123	69.55		5	17	125	193	722	61	8
Minco Police Department 02609	2005	1,745	7	4.01					5	2		
	2004	1,719	4	2.33				2	1		1	
	2003	1,704	12	7.04				5	2	3	2	
Rush Springs Police Department 02613	2005	1,315	29	22.05					10	19		
	2004	1,287	28	21.76				4	10	14		
	2003	1,287	44	34.19				18	11	13	2	2
Tuttle Police Department 02615	2005	5,105	162	31.73			1	5	59	92	5	
	2004	4,869	102	20.95				7	31	60	4	
	2003	4,642	93	20.03		1	1	1	43	45	2	
<b>GRADY COUNTY</b>	2005	48,385	1,549	32.01	1	12	9	163	425	856	83	15
	2004	47,494	1,783	37.54	3	10	24	162	475	1,006	103	16
	2003	46,858	1,648	35.17	1	13	18	199	351	976	90	10
Grant County Sheriff's Office 02700	2005	4,857	38	7.82			1	3	15	19		
	2004	4,990	57	11.42		1		1	15	36	4	
	2003	5,056	90	17.80		1		3	19	62	5	
<b>GRANT COUNTY</b>	2005	4,857	38	7.82			1	3	15	19		
	2004	4,990	57	11.42		1		1	15	36	4	
	2003	5,056	90	17.80		1		3	19	62	5	
Greer County Sheriff's Office 02800	2005	1,335	15	11.24					9	6		1
	2004	1,243	20	16.09		1		2	10	7		
	2003	1,241	27	21.76				3	8	13	3	

## OKLAHOMA STATE BUREAU OF INVESTIGATION

AGENCY	YEAR	POPULATION	TOTAL CRIME INDEX	CRIME RATE PER 1000	MURDER	RAPE	ROBBERY	FELONIOUS ASSAULT	BREAKING & ENTERING	LARCENY	MOTOR VEHICLE THEFT	ARSON
Mangum Police Department 02801	2005	2,751	57	20.72				4	1	51	1	1
	2004	2,762	62	22.45			1	2	12	45	2	
	2003	2,772	41	14.79				4	14	23		
Granite Police Department 02803	2005	1,803	16	8.87	1	2		3	4	5	1	
	2004	1,903	5	2.63						2	3	
	2003	1,804	10	5.54				2	6	1	1	
GREER COUNTY	2005	5,889	88	14.94	1	2		7	14	62	2	2
	2004	5,908	87	14.73		1	1	4	22	54	5	
	2003	5,817	78	13.41				9	28	37	4	
Harmon County Sheriff's Office 02900	2005	939	8	8.52				2	1	5		
	2004	948	12	12.66		1		1	1	6	3	
	2003	958	9	9.39					2	7		1
Hollis Police Department 02901	2005	2,079	63	30.30			1	1	13	47	1	1
	2004	2,115	87	41.13			1	1	19	64	2	
	2003	2,136	134	62.73			4	4	34	87	5	3
HARMON COUNTY	2005	3,018	71	23.53			1	3	14	52	1	1
	2004	3,063	99	32.32		1	1	2	20	70	5	
	2003	3,094	143	46.22			4	4	36	94	5	4
Harper County Sheriff's Office 03000	2005	2,281	9	3.95					2	5	2	
	2004	1,217	28	23.01					8	14	6	
	2003	1,243	20	16.09				4	4	11	1	
Buffalo Police Department 03001	2005	1,139	8	7.02				1	3	3	1	
	2004	1,143	22	19.25				4	6	12		
	2003	1,166	31	26.59				11	4	13	3	
Laverne Police Department 03002	2005	Reported Through the County SO										
	2004	1,050	11	10.48				1	1	9		
	2003	1,070	3	2.80					2	1		

<b>OKLAHOMA STATE BUREAU OF INVESTIGATION</b>
---

AGENCY	YEAR	POPULATION	TOTAL CRIME INDEX	CRIME RATE PER 1000	MURDER	RAPE	ROBBERY	FELONIOUS ASSAULT	BREAKING & ENTERING	LARCENY	MOTOR VEHICLE THEFT	ARSON
HARPER COUNTY	2005	3,420	17	4.97				1	5	8	3	
	2004	3,410	61	17.89				5	15	35	6	
	2003	3,479	54	15.52				15	10	25	4	
Haskell County Sheriff's Office 03100	2005	9,360	143	15.28				51	26	45	21	1
	2004	9,298	176	18.93		6		51	39	68	12	2
	2003	9,072	135	14.88	1	4	2	32	35	46	15	2
Stigler Police Department 03101	2005	2,811	45	16.01				14		29	2	
	2004	2,787	57	20.45				9	2	46		
	2003	2,714	86	31.69				11	5	62	8	
HASKELL COUNTY	2005	12,171	188	15.45				65	26	74	23	1
	2004	12,085	233	19.28		6		60	41	114	12	2
	2003	11,786	221	18.75	1	4	2	43	40	108	23	2
Hughes County Sheriff's Office 03200	2005	7,008	97	13.84		2	1	3	25	51	15	2
	2004	6,926	90	12.99	1			1	39	36	13	5
	2003	6,983	80	11.46	1			1	22	46	10	2
Holdenville Police Department 03201	2005	5,658	191	33.76			1	16	42	118	14	4
	2004	5,594	184	32.89		2		15	63	85	19	
	2003	5,658	157	27.75			2	11	32	97	15	1
Wetumka Police Department 03202	2005	1,447	44	30.41				3	10	27	4	3
	2004	1,426	102	71.53		2		11	36	48	5	6
	2003	1,439	77	53.51				6	22	41	8	2
HUGHES COUNTY	2005	14,113	332	23.52		2	2	22	77	196	33	9
	2004	13,946	376	26.96	1	4		27	138	169	37	11
	2003	14,080	314	22.30	1		2	18	76	184	33	5
Jackson County Sheriff's Office 03300	2005	6,836	111	16.24	1	1		8	46	42	13	4
	2004	6,803	111	16.32	3	2	1	22	41	33	9	2
	2003	6,798	117	17.21	1	2		10	55	30	19	



## OKLAHOMA STATE BUREAU OF INVESTIGATION

AGENCY	YEAR	POPULATION	TOTAL CRIME INDEX	CRIME RATE PER 1000	MURDER	RAPE	ROBBERY	FELONIOUS ASSAULT	BREAKING & ENTERING	LARCENY	MOTOR VEHICLE THEFT	ARSON
Altus Police Department 03301	2005	20,534	927	45.14	1	10	12	32	225	615	32	10
	2004	20,629	1,107	53.66		13	13	23	305	724	29	4
	2003	20,674	1,313	63.51	1	20	18	39	516	687	32	7
JACKSON COUNTY	2005	27,370	1,038	37.92	2	11	12	40	271	657	45	14
	2004	27,432	1,218	44.40	3	15	14	45	346	757	38	6
	2003	27,472	1,430	52.05	2	22	18	49	571	717	51	7
Jefferson County Sheriff's Office 03400	2005	3,543	39	11.01	1			7	12	14	5	1
	2004	3,563	42	11.79				8	15	16	3	
	2003	3,590	43	11.98		1		8	6	20	8	
Ringling Police Department 03408	2005	1,087	8	7.36			1		3	2	2	
	2004	1,097	18	16.41			1		2	12	3	
	2003	1,104	25	22.64				1	4	14	6	
Waurika Police Department 03412	2005	1,875	37	19.73			1	10	13	12	1	
	2004	1,897	85	44.81				32	24	25	4	
	2003	1,919	77	40.13				27	23	27		2
JEFFERSON COUNTY	2005	6,505	84	12.91	1		2	17	28	28	8	1
	2004	6,557	145	22.11			1	40	41	53	10	
	2003	6,613	145	21.93		1		36	33	61	14	2
Johnston County Sheriff's Office 03500	2005	7,332	104	14.18		3		32	41	19	9	
	2004	7,361	123	16.71	2	2		41	28	37	13	2
	2003	7,340	96	13.08		4		31	27	28	6	2
Tishomingo Police Department 03501	2005	3,180	67	21.07				7	24	33	3	
	2004	3,197	70	21.90				12	14	44		
	2003	3,167	82	25.89		1	1	7	21	45	7	
Murray State College * 03518	2005	1,200	3	2.50						3		
	2004	1,187	8	6.74					3	5		
	2003	3,099	9	2.90					6	2	1	

<b>OKLAHOMA STATE BUREAU OF INVESTIGATION</b>
---

AGENCY	YEAR	POPULATION	TOTAL CRIME INDEX	CRIME RATE PER 1000	MURDER	RAPE	ROBBERY	FELONIOUS ASSAULT	BREAKING & ENTERING	LARCENY	MOTOR VEHICLE THEFT	ARSON
JOHNSTON COUNTY	2005	10,512	174	16.55		3		39	65	55	12	
	2004	10,558	201	19.04	2	2		53	45	86	13	2
	2003	10,507	187	17.80		5	1	38	54	75	14	2
Kay County Sheriff's Office 03600	2005	8,919	206	23.10		3	1	13	64	115	10	5
	2004	8,924	187	20.95	1	5	1	14	60	102	4	2
	2003	8,996	250	27.79		6		44	68	116	16	4
Blackwell Police Department 03601	2005	7,408	240	32.40		4	3	10	79	132	12	8
	2004	7,448	296	39.74		4		12	108	162	10	
	2003	7,556	366	48.44		1	2	14	85	240	24	7
Newkirk Police Department 03602	2005	2,183	160	73.29			1	23	28	97	11	
	2004	2,195	143	65.15		2	1	16	19	97	8	2
	2003	2,225	134	60.22				24	22	87	1	1
Ponca City Police Department 03603	2005	25,398	1,462	57.56	1	23	13	119	264	968	74	15
	2004	25,684	1,433	55.79		30	14	116	323	891	59	20
	2003	25,928	1,193	46.01	2	26	18	85	216	772	74	30
Tonkawa Police Department 03604	2005	3,176	113	35.58			3	5	33	69	3	
	2004	3,171	112	35.32			1	6	28	71	6	1
	2003	3,218	116	36.05		1	1	9	18	80	7	1
KAY COUNTY	2005	47,084	2,181	46.32	1	30	21	170	468	1,381	110	28
	2004	47,422	2,171	45.78	1	41	17	164	538	1,323	87	25
	2003	47,923	2,059	42.96	2	34	21	176	409	1,295	122	43
Kingfisher County Sheriff's Office 03700	2005	9,774	69	7.06				3	20	35	11	
	2004	9,653	93	9.63				1	27	51	14	1
	2003	9,428	117	12.41				14	28	68	7	1
Kingfisher Police Department 03702	2005	4,500	104	23.11				4	10	84	6	
	2004	4,467	106	23.73		2		1	18	78	7	
	2003	4,373	101	23.10		1			21	69	10	

## OKLAHOMA STATE BUREAU OF INVESTIGATION

AGENCY	YEAR	POPULATION	TOTAL CRIME INDEX	CRIME RATE PER 1000	MURDER	RAPE	ROBBERY	FELONIOUS ASSAULT	BREAKING & ENTERING	LARCENY	MOTOR VEHICLE THEFT	ARSON
KINGFISHER COUNTY	2005	14,274	173	12.12				7	30	119	17	
	2004	14,120	199	14.09		2		2	45	129	21	1
	2003	13,801	218	15.80		1		14	49	137	17	1
Kiowa County Sheriff's Office 03800	2005	3,787	86	22.71		1	1	15	18	38	13	1
	2004	3,788	82	21.65			1	4	21	45	11	3
	2003	3,771	77	20.42	1	1		14	10	43	8	1
Hobart Police Department 03801	2005	3,849	57	14.81			2	10	15	28	2	
	2004	3,891	72	18.50			2	1	38	29	2	2
	2003	3,888	142	36.52		2	2	10	35	89	4	1
Snyder Police Department 03811	2005	1,466	44	30.01				12	14	16	2	
	2004	1,480	10	6.76				2	3	3	2	
	2003	1,467	42	28.63		2		10	13	12	5	
Mountain View Police Department 03814	2005	845	9	10.65				2		5	2	
	2004	852	16	18.78				2	4	10		
	2003	852	22	25.82				1	7	11	3	1
KIOWA COUNTY	2005	9,947	196	19.70		1	3	39	47	87	19	1
	2004	10,011	180	17.98			3	9	66	87	15	5
	2003	9,978	283	28.36	1	5	2	35	65	155	20	3
Latimer County Sheriff's Office 03900	2005	7,761	117	15.08		3		45	27	36	6	1
	2004	7,669	77	10.04		5		9	32	21	10	
	2003	7,655	75	9.80				4	23	30	18	1
Wilburton Police Department 03901	2005	2,960	40	13.51			1		12	22	5	
	2004	2,942	82	27.87		1	2	16	29	32	2	1
	2003	2,936	107	36.44	1		1	20	22	51	12	2
LATIMER COUNTY	2005	10,721	157	14.64		3	1	45	39	58	11	1
	2004	10,611	159	14.98		6	2	25	61	53	12	1
	2003	10,591	182	17.18	1		1	24	45	81	30	3

## OKLAHOMA STATE BUREAU OF INVESTIGATION

AGENCY	YEAR	POPULATION	TOTAL CRIME INDEX	CRIME RATE PER 1000	MURDER	RAPE	ROBBERY	FELONIOUS ASSAULT	BREAKING & ENTERING	LARCENY	MOTOR VEHICLE THEFT	ARSON
LeFlore County Sheriff's Office 04000	2005	28,109	192	6.83	1	2	2	21	63	80	23	3
	2004	27,893	135	4.84		1	1	24	43	57	9	2
	2003	27,681	173	6.25	2	1	1	43	57	51	18	1
Poteau Police Department 04001	2005	8,079	542	67.09		7	2	90	56	354	33	7
	2004	8,017	449	56.01		1	5	47	80	294	22	2
	2003	7,968	400	50.20			2	36	59	279	24	1
Talihina Police Department 04002	2005	1,234	83	67.26	1		1	17	8	47	9	
	2004	1,220	67	54.92		1		13	17	31	5	2
	2003	1,214	80	65.90		3		13	35	28	1	
Arkoma Police Department 04003	2005	2,197	22	10.01				1	1	18	2	
	2004	2,192	21	9.58			1	4	2	13	1	
	2003	2,191	29	13.24				2	5	17	5	
Heavener Police Department 04011	2005	3,262	143	43.84		1		8	67	64	3	1
	2004	3,210	80	24.92			1	12	30	36	1	
	2003	3,213	142	44.20		4		12	44	70	12	
Pocola Police Department 04023	2005	4,340	47	10.83		1		3	16	22	5	
	2004	4,270	82	19.20		1	2	19	15	39	6	1
	2003	4,166	92	22.08		2	1	9	27	47	6	
Spiro Police Department 04027	2005	2,279	36	15.80	1			7	9	15	4	
	2004	2,261	30	13.27				2	12	14	2	
	2003	2,246	35	15.58				4	6	20	5	
<b>LEFLORE COUNTY</b>	2005	49,500	1,065	21.52	3	11	5	147	220	600	79	11
	2004	49,063	864	17.61		4	10	121	199	484	46	7
	2003	48,679	951	19.54	2	10	4	119	233	512	71	2
Lincoln County Sheriff's Office 04100	2005	22,577	295	13.07		1		20	122	113	39	
	2004	23,335	242	10.37		6	2	32	67	102	33	3
	2003	23,367	280	11.98	1	4		58	90	99	28	4

## OKLAHOMA STATE BUREAU OF INVESTIGATION

AGENCY	YEAR	POPULATION	TOTAL CRIME INDEX	CRIME RATE PER 1000	MURDER	RAPE	ROBBERY	FELONIOUS ASSAULT	BREAKING & ENTERING	LARCENY	MOTOR VEHICLE THEFT	ARSON
Chandler Police Department 04101	2005	2,878	95	33.01			2	4	19	65	5	
	2004	2,834	122	43.05		2	2	8	29	80	1	2
	2003	2,838	93	32.77		2	1	7	26	57		1
Prague Police Department 04102	2005	2,136	15	7.02		3		6	2	3	1	
	2004	2,117	82	38.73				18	22	38	4	
	2003	2,130	83	38.97				29	12	38	4	
Stroud Police Department 04103	2005	2,784	67	24.07			1	8	6	48	4	
	2004	2,756	60	21.77		1		7	9	42	1	
	2003	2,761	56	20.28				3	16	27	10	
Agra Police Department 04104	2005	361	0	0.00								
	2004	358	0	0.00								
	2003	360	0	0.00								
Davenport Police Department 04107	2005	892	10	11.21				2	2	5	1	
	2004	Reported Through the County SO										
	2003	Reported Through the County SO										
Meeker Police Department 04111	2005	991	41	41.37			1	2	15	21	2	
	2004	979	54	55.16	1	1		6	8	35	3	
	2003	978	65	66.46				16	15	32	2	
<b>LINCOLN COUNTY</b>	2005	32,619	523	16.03		4	4	42	166	255	52	
	2004	32,379	560	17.30	1	10	4	71	135	297	42	5
	2003	32,434	577	17.79	1	6	1	113	159	253	44	5
Logan County Sheriff's Office 04200	2005	24,645	313	12.70		4	1	23	105	165	15	2
	2004	24,099	307	12.74	2	3	1	25	143	119	14	2
	2003	23,386	293	12.53		3		26	126	133	5	3
Guthrie Police Department 04201	2005	10,578	294	27.79		3	7	25	68	178	13	3
	2004	10,145	461	45.44	1	10	5	46	111	276	12	2
	2003	10,038	449	44.73		4	4	45	86	294	16	5

<b>OKLAHOMA STATE BUREAU OF INVESTIGATION</b>
---

AGENCY	YEAR	POPULATION	TOTAL CRIME INDEX	CRIME RATE PER 1000	MURDER	RAPE	ROBBERY	FELONIOUS ASSAULT	BREAKING & ENTERING	LARCENY	MOTOR VEHICLE THEFT	ARSON
Crescent Police Department 04203	2005	1,329	18	13.54				2	4	11	1	
	2004	1,297	14	10.79				5	2	5	2	
	2003	1,279	28	21.89		1			4	20	3	
LOGAN COUNTY	2005	36,552	625	17.10		7	8	50	177	354	29	5
	2004	35,541	782	22.00	3	13	6	76	256	400	28	4
	2003	34,703	770	22.19		8	4	71	216	447	24	8
Love County Sheriff's Office 04300	2005	6,660	96	14.41		1		6	27	55	7	
	2004	6,496	107	16.47		3		16	24	55	9	1
	2003	6,512	126	19.35		2	1	20	35	51	17	4
Marietta Police Department 04301	2005	2,536	138	54.42				12	37	84	5	3
	2004	2,439	114	46.74		1		14	19	75	5	1
	2003	2,444	76	31.10		1		10	19	43	3	
LOVE COUNTY	2005	9,196	234	25.45		1		18	64	139	12	3
	2004	8,935	221	24.73		4		30	43	130	14	2
	2003	8,956	202	22.55		3	1	30	54	94	20	4
McClain County Sheriff's Office 04400	2005	14,251	140	9.82	1	2		21	39	57	20	4
	2004	14,131	196	13.87		3	2	23	54	93	21	2
	2003	14,107	225	15.95		8		33	78	78	28	3
Blanchard Police Department 04401	2005	3,394	104	30.64		3	1	2	21	62	15	1
	2004	3,189	91	28.54			2	6	23	56	4	1
	2003	3,000	65	21.67		1		9	8	41	6	
Purcell Police Department 04402	2005	5,752	253	43.98		1	1	15	97	123	16	
	2004	5,646	315	55.79		2	4	10	137	144	18	5
	2003	5,602	301	53.73		5	2	16	111	152	15	9
Newcastle Police Department 04408	2005	5,998	190	31.68			3	9	44	118	16	1
	2004	5,834	157	26.91			1	5	43	99	9	1
	2003	5,715	213	37.27		1	1	20	55	128	8	2

## OKLAHOMA STATE BUREAU OF INVESTIGATION

AGENCY	YEAR	POPULATION	TOTAL CRIME INDEX	CRIME RATE PER 1000	MURDER	RAPE	ROBBERY	FELONIOUS ASSAULT	BREAKING & ENTERING	LARCENY	MOTOR VEHICLE THEFT	ARSON
MCCLAIN COUNTY	2005	29,395	687	23.37	1	6	5	47	201	360	67	6
	2004	28,800	759	26.35		5	9	44	257	392	52	9
	2003	28,424	804	28.29		15	3	78	252	399	57	14
McCurtain County Sheriff's Office 04500	2005	21,503	572	26.60	1	10	2	109	185	187	78	6
	2004	21,424	522	24.37	3	5	1	64	148	251	50	16
	2003	21,564	377	17.48	2	4	4	24	131	190	22	15
Broken Bow Police Department 04501	2005	4,194	427	101.81		1	2	33	103	259	29	8
	2004	4,146	390	94.07		5	3	11	82	270	19	1
	2003	4,183	329	78.65	3		1	23	64	214	24	3
Idabel Police Department 04502	2005	6,992	309	44.19	1	10	4	37	50	187	20	
	2004	6,970	394	56.53		5	4	31	75	267	12	
	2003	7,020	391	55.70	1	5	8	51	47	265	14	
Valliant Police Department 04516	2005	769	44	57.22				3	5	35	1	
	2004	763	22	28.83				4	3	14	1	
	2003	763	11	14.42					2	6	3	
Wright City Police Department 04518	2005	823	33	40.10				4	7	21	1	2
	2004	819	37	45.18				1	8	25	3	1
	2003	831	26	31.29				2	5	19		2
MCCURTAIN COUNTY	2005	34,281	1,385	40.40	2	21	8	186	350	689	129	16
	2004	34,122	1,365	40.00	3	15	8	111	316	827	85	18
	2003	34,361	1,134	33.00	6	9	13	100	249	694	63	20
McIntosh County Sheriff's Office 04600	2005	13,734	317	23.08		2	3	5	111	165	31	7
	2004	13,575	377	27.77	3	1		22	145	180	26	4
	2003	13,590	347	25.53	2		1	8	131	181	24	
Checotah Police Department 04601	2005	3,532	153	43.32		3	2	9	38	90	11	1
	2004	3,496	234	66.93		2	3	11	56	152	10	
	2003	3,493	244	69.85			1	13	49	164	17	1





## OKLAHOMA STATE BUREAU OF INVESTIGATION

AGENCY	YEAR	POPULATION	TOTAL CRIME INDEX	CRIME RATE PER 1000	MURDER	RAPE	ROBBERY	FELONIOUS ASSAULT	BREAKING & ENTERING	LARCENY	MOTOR VEHICLE THEFT	ARSON
MARSHALL COUNTY	2005	13,956	318	22.79		4	1	34	108	153	18	1
	2004	13,699	297	21.68		5	2	19	91	157	23	1
	2003	13,616	356	26.15	1	6	1	45	123	156	24	9
Mayes County Sheriff's Office 04900	2005	26,899	322	11.97	2	3	5	21	91	178	22	
	2004	26,499	349	13.17	4	1	2	30	142	144	26	5
	2003	26,519	366	13.80	1		3	31	127	168	36	
Chouteau Police Department 04901	2005	1,989	95	47.76		1		10	17	60	7	1
	2004	1,965	179	91.09				4	14	160	1	
	2003	1,957	197	100.66				10	24	157	6	
Pryor Police Department 04902	2005	9,236	417	45.15		3	1	61	65	254	33	1
	2004	9,129	413	45.24	1	6	3	55	89	236	23	2
	2003	9,161	373	40.72		9	2	50	75	205	32	1
Locust Grove Police Department 04908	2005	1,421	78	54.89				21	15	33	9	
	2004	1,410	72	51.06		1	1	18	14	36	2	1
	2003	1,419	55	38.76		2		6	13	30	4	1
MAYES COUNTY	2005	39,545	912	23.06	2	7	6	113	188	525	71	2
	2004	39,003	1,013	25.97	5	8	6	107	259	576	52	8
	2003	39,056	991	25.37	1	11	5	97	239	560	78	2
Murray County Sheriff's Office 05000	2005	5,324	62	11.65				5	25	27	5	
	2004	5,318	64	12.03		1		6	28	22	7	1
	2003	5,284	60	11.36		2		5	26	18	9	3
Sulphur Police Department 05001	2005	4,830	141	29.19			1	7	32	95	6	2
	2004	4,826	251	52.01		1	1	6	69	170	4	1
	2003	4,802	156	32.49		1	1	22	44	83	5	1
Davis Police Department 05002	2005	2,616	73	27.91		1	1	12	22	37		
	2004	2,618	73	27.88				5	24	43	1	2
	2003	2,609	100	38.33		1	1	9	19	62	8	1

## OKLAHOMA STATE BUREAU OF INVESTIGATION

AGENCY	YEAR	POPULATION	TOTAL CRIME INDEX	CRIME RATE PER 1000	MURDER	RAPE	ROBBERY	FELONIOUS ASSAULT	BREAKING & ENTERING	LARCENY	MOTOR VEHICLE THEFT	ARSON
MURRAY COUNTY	2005	12,770	276	21.61		1	2	24	79	159	11	2
	2004	12,762	388	30.40		2	1	17	121	235	12	4
	2003	12,695	316	24.89		4	2	36	89	163	22	5
Muskogee County Sheriff's Office 05100	2005	23,756	290	12.21		7	1	34	110	104	34	19
	2004	23,571	341	14.47	1	10	3	67	89	134	37	16
	2003	23,455	354	15.09		1	1	53	138	120	41	10
Muskogee Police Department 05101	2005	39,114	2,324	59.42	3	30	52	187	720	1,210	122	20
	2004	38,767	2,097	54.09	5	20	49	252	659	956	156	21
	2003	38,797	2,175	56.06	6	22	64	150	722	1,056	155	17
Fort Gibson Police Department 05107	2005	4,267	68	15.94			1	4	25	36	2	
	2004	4,184	67	16.01				14	16	31	6	
	2003	4,130	62	15.01			2	13	18	27	2	
Haskell Police Department 05108	2005	1,788	7	3.91				1	2	4		
	2004	1,797	26	14.47				4	9	11	2	
	2003	1,781	31	17.41		1	2	2	10	10	6	
Porum Police Department 05112	2005	741	13	17.54				1	1	9	2	
	2004	735	30	40.82				2	2	23	3	
	2003	734	36	49.05				7	11	17	1	
Warner Police Department 05116	2005	1,457	39	26.77			1	9	11	16	2	
	2004	1,451	63	43.42				1	22	36	4	2
	2003	1,447	26	17.97				2	7	12	5	
MUSKOGEE COUNTY	2005	71,123	2,741	38.54	3	37	55	236	869	1,379	162	39
	2004	70,505	2,624	37.22	6	30	52	340	797	1,191	208	39
	2003	70,344	2,684	38.16	6	24	69	227	906	1,242	210	27
Noble County Sheriff's Office 05200	2005	6,151	91	14.79				2	30	54	5	2
	2004	6,134	77	12.55		1			20	53	3	1
	2003	6,172	78	12.64					21	52	5	1

## OKLAHOMA STATE BUREAU OF INVESTIGATION

AGENCY	YEAR	POPULATION	TOTAL CRIME INDEX	CRIME RATE PER 1000	MURDER	RAPE	ROBBERY	FELONIOUS ASSAULT	BREAKING & ENTERING	LARCENY	MOTOR VEHICLE THEFT	ARSON
Perry Police Department 05201	2005	5,160	197	38.18		1	2	6	28	145	15	
	2004	5,156	170	32.97		2	1	2	33	115	17	1
	2003	5,196	92	17.71			1	3	26	56	6	1
NOBLE COUNTY	2005	11,311	288	25.46		1	2	8	58	199	20	2
	2004	11,290	247	21.88		3	1	2	53	168	20	2
	2003	11,368	170	14.95			1	3	47	108	11	2
Nowata County Sheriff's Office 05300	2005	6,782	107	15.78				13	31	58	5	4
	2004	6,824	82	12.02				5	26	45	6	4
	2003	6,772	103	15.21		2		7	28	60	6	3
Nowata Police Department 05301	2005	4,009	88	21.95		2		4	20	57	5	
	2004	4,049	119	29.39				6	39	68	6	2
	2003	4,030	138	34.24		4	2	13	40	72	7	3
NOWATA COUNTY	2005	10,791	195	18.07		2		17	51	115	10	4
	2004	10,873	201	18.49				11	65	113	12	6
	2003	10,802	241	22.31		6	2	20	68	132	13	6
Okfuskee County Sheriff's Office 05400	2005	7,577	71	9.37	1			3	23	28	16	4
	2004	8,706	96	11.03	1			19	37	27	12	3
	2003	8,725	162	18.57	1	1	1	40	71	34	14	2
Okemah Police Department 05401	2005	3,029	184	60.75	1	3	2	11	32	122	13	1
	2004	3,013	160	53.10		3		7	26	117	7	
	2003	3,003	105	34.97				8	16	77	4	3
Boley Police Department 05404	2005	1,111	18	16.20				2	6	8	2	
	2004	Reported Through the County SO										
	2003	Reported Through the County SO										
OKFUSKEE COUNTY	2005	11,717	273	23.30	2	3	2	16	61	158	31	5
	2004	11,719	256	21.84	1	3		26	63	144	19	3
	2003	11,728	267	22.77	1	1	1	48	87	111	18	5

<b>OKLAHOMA STATE BUREAU OF INVESTIGATION</b>
---

AGENCY	YEAR	POPULATION	TOTAL CRIME INDEX	CRIME RATE PER 1000	MURDER	RAPE	ROBBERY	FELONIOUS ASSAULT	BREAKING & ENTERING	LARCENY	MOTOR VEHICLE THEFT	ARSON
Oklahoma County Sheriff's Office 05500	2005	17,643	351	19.89		1		48	96	147	59	2
	2004	17,129	288	16.81			1	61	77	109	40	2
	2003	16,685	284	17.02	1		3	35	118	106	21	
Bethany Police Department 05501	2005	20,008	860	42.98		12	20	43	135	565	85	2
	2004	20,077	935	46.57	3	13	18	36	208	588	69	7
	2003	20,344	921	45.27	1	9	19	42	150	614	86	9
Del City Police Department 05502	2005	22,181	1,210	54.55	3	8	31	54	290	703	121	11
	2004	22,247	900	40.45		7	34	73	244	454	88	18
	2003	22,294	993	44.54	1	1	28	64	289	515	95	10
Edmond Police Department 05503	2005	73,585	2,033	27.63	1	26	18	66	389	1,453	80	22
	2004	71,888	1,772	24.65		26	21	57	313	1,277	78	10
	2003	70,900	1,805	25.46		13	23	61	317	1,310	81	18
Midwest City Police Department 05504	2005	55,201	2,575	46.65		19	37	91	553	1,616	259	9
	2004	54,849	2,187	39.87	1	19	25	64	512	1,385	181	11
	2003	54,781	2,224	40.60		22	44	86	494	1,436	142	4
Nichols Hills Police Department 05505	2005	4,027	52	12.91					7	39	6	
	2004	4,046	38	9.39			1		4	33		
	2003	4,063	45	11.08			1		8	33	3	
Oklahoma City Police Department 05506	2005	531,688	46,683	87.80	54	358	1,193	2,933	8,925	28,635	4,585	180
	2004	525,094	49,915	95.06	39	374	1,173	2,735	8,315	33,444	3,835	193
	2003	521,681	52,237	100.13	49	365	1,381	2,847	8,300	35,367	3,928	208
Village Police Department 05507	2005	9,975	452	45.31		1	6	44	88	281	32	7
	2004	10,101	578	57.22			10	55	76	410	27	1
	2003	10,169	552	54.28	1	3	8	63	69	381	27	2
Warr Acres Police Department 05508	2005	9,617	976	101.49		2	23	33	131	737	50	4
	2004	9,691	1,164	120.11		3	20	43	136	915	47	3
	2003	9,743	828	84.98		7	22	20	109	631	39	2

## OKLAHOMA STATE BUREAU OF INVESTIGATION

AGENCY	YEAR	POPULATION	TOTAL CRIME INDEX	CRIME RATE PER 1000	MURDER	RAPE	ROBBERY	FELONIOUS ASSAULT	BREAKING & ENTERING	LARCENY	MOTOR VEHICLE THEFT	ARSON
Choctaw Police Department 05510	2005	10,347	278	26.87	2	1	4	11	69	177	14	1
	2004	10,191	235	23.06		3	2	11	73	133	13	2
	2003	10,077	234	23.22	1	1	2	13	46	146	25	
Harrah Police Department 05511	2005	4,995	130	26.03				8	45	73	4	
	2004	4,929	131	26.58				2	36	81	12	1
	2003	4,893	113	23.09	1	1		4	25	71	11	3
Jones Police Department 05512	2005	2,627	37	14.08		1	1	4	13	11	7	
	2004	2,616	24	9.17				1	7	14	2	
	2003	2,624	28	10.67				5	10	11	2	
Luther Police Department 05513	2005	498	33	66.27				3	14	15	1	
	2004	498	15	30.12		1		2	3	8	1	
	2003	500	26	52.00				2	9	12	3	
Nicoma Park Police Department 05514	2005	2,411	70	29.03	1	2	1	4	14	38	10	
	2004	2,432	56	23.03				4	13	34	5	1
	2003	2,445	34	13.91				1	7	21	5	
Spencer Police Department 05515	2005	3,808	112	29.41		2	2	10	26	61	11	
	2004	3,783	103	27.23	1	1	4	11	31	42	13	
	2003	3,764	128	34.01		1	4	10	33	65	15	
University of Central Oklahoma Police * 05517	2005	18,899	121	6.40		4		2	6	105	4	
	2004	16,711	93	5.57			1		4	85	3	
	2003	16,153	81	5.01		1	1	1	8	69	1	2
Okla Univ Health Sciences Center Police * 05518	2005	22,895	243	10.61			2	1	24	209	7	
	2004	22,859	209	9.14			1	3	55	146	4	1
	2003	22,392	250	11.16		1	1	20	58	159	11	
Putnam City Campus Police * 05522	2005	21,344	89	4.17				2	5	80	2	
	2004	21,338	89	4.17				2	1	84	2	3
	2003	21,325	163	7.64					1	162		

## OKLAHOMA STATE BUREAU OF INVESTIGATION

AGENCY	YEAR	POPULATION	TOTAL CRIME INDEX	CRIME RATE PER 1000	MURDER	RAPE	ROBBERY	FELONIOUS ASSAULT	BREAKING & ENTERING	LARCENY	MOTOR VEHICLE THEFT	ARSON
Capitol Patrol * 05599	2005	42,500	35	0.82				2	4	28	1	
	2004	42,500	30	0.71				3	1	26		
	2003	42,500	45	1.06				1	5	35	4	1
OKLAHOMA COUNTY	2005	768,611	56,340	73.30	61	437	1,338	3,359	10,834	34,973	5,338	238
	2004	759,571	58,762	77.36	44	447	1,311	3,163	10,109	39,268	4,420	253
	2003	754,963	60,991	80.79	55	425	1,537	3,275	10,056	41,144	4,499	259
Okmulgee County Sheriff's Office 05600	2005	18,369	307	16.71	1	4	4	17	121	132	28	10
	2004	18,268	273	14.94	1	4	1	15	118	106	28	4
	2003	18,289	209	11.43		2	1	11	67	99	29	2
Henryetta Police Department 05601	2005	6,118	156	25.50				23	38	82	13	
	2004	6,063	214	35.30	1	1		8	52	136	16	
	2003	6,091	237	38.91		4	2	19	77	111	24	1
Okmulgee Police Department 05602	2005	12,943	486	37.55	1	2	11	41	118	278	35	
	2004	12,771	563	44.08	3	3	6	50	142	322	37	2
	2003	12,938	696	53.80		5	17	43	178	421	32	3
Beggs Police Department 05604	2005	1,392	50	35.92		1		2	8	35	4	1
	2004	1,383	61	44.11		1		8	20	24	8	
	2003	1,385	39	28.16		2	1	6	8	19	3	1
Morris Police Department 05611	2005	1,343	25	18.62		1		4	3	13	4	
	2004	1,332	21	15.77		1		3	4	12	1	1
	2003	1,322	19	14.37			1	4	4	8	2	
Okla State Univ/Okmulgee * 05616	2005	3,008	39	12.97				3	11	23	2	
	2004	2,978	47	15.78		1			6	39	1	
	2003	2,953	45	15.24		2			2	41		
OKMULGEE COUNTY	2005	40,165	1,063	26.47	2	8	15	90	299	563	86	11
	2004	39,817	1,179	29.61	5	11	7	84	342	639	91	7
	2003	40,025	1,245	31.11		15	22	83	336	699	90	7

## OKLAHOMA STATE BUREAU OF INVESTIGATION

AGENCY	YEAR	POPULATION	TOTAL CRIME INDEX	CRIME RATE PER 1000	MURDER	RAPE	ROBBERY	FELONIOUS ASSAULT	BREAKING & ENTERING	LARCENY	MOTOR VEHICLE THEFT	ARSON
Osage County Sheriff's Office 05700	2005	25,030	543	21.69	3	6		20	176	288	50	6
	2004	25,029	361	14.42	1	2	4	20	136	168	30	1
	2003	25,087	395	15.75	3		15	23	161	152	41	5
Barnsdall Police Department 05701	2005	1,299	4	3.08				1	1	1	1	
	2004	1,293	22	17.01				1	9	10	2	
	2003	1,315	23	17.49				2	8	10	3	
Fairfax Police Department 05702	2005	1,527	69	45.19				8	11	41	9	1
	2004	1,523	28	18.38				1	10	16	1	
	2003	1,545	38	24.60			1	1	11	23	2	1
Hominy Police Department 05703	2005	3,770	122	32.36	1			56	23	39	3	
	2004	3,779	70	18.52				21	14	28	7	
	2003	3,791	73	19.26				30	12	27	4	
Pawhuska Police Department 05704	2005	3,582	177	49.41		1	2	51	31	78	14	
	2004	3,583	123	34.33	1	2		31	30	50	9	
	2003	3,627	114	31.43		1		37	22	51	3	1
<b>OSAGE COUNTY</b>	2005	35,208	915	25.99	4	7	2	136	242	447	77	7
	2004	35,207	604	17.16	2	4	4	74	199	272	49	1
	2003	35,365	643	18.18	3	1	16	93	214	263	53	7
Ottawa County Sheriff's Office 05800	2005	19,406	239	12.32	1	3	2	30	88	76	39	2
	2004	16,752	274	16.36		4		18	96	137	19	5
	2003	16,941	247	14.58	1	1	1	5	105	117	17	5
Commerce Police Department 05801	2005	Reported Through the County SO										
	2004	2,590	36	13.90		2		7	11	14	2	
	2003	2,637	25	9.48					3	16	6	
Miami Police Department 05802	2005	13,557	883	65.13		15	10	84	155	589	30	10
	2004	13,531	801	59.20		10	3	71	162	528	27	8
	2003	13,631	826	60.60		7	5	62	161	572	19	6

## OKLAHOMA STATE BUREAU OF INVESTIGATION

AGENCY	YEAR	POPULATION	TOTAL CRIME INDEX	CRIME RATE PER 1000	MURDER	RAPE	ROBBERY	FELONIOUS ASSAULT	BREAKING & ENTERING	LARCENY	MOTOR VEHICLE THEFT	ARSON
NE Oklahoma A&M College Police * 05815	2005	2,276	45	19.77		2	4	2	17	20		1
	2004	2,287	68	29.73		1		2	27	37	1	1
	2003	2,372	26	10.96				3	11	12		
OTTAWA COUNTY	2005	32,963	1,167	35.40	1	20	16	116	260	685	69	13
	2004	32,873	1,179	35.87		17	3	98	296	716	49	14
	2003	33,209	1,124	33.85	1	8	6	70	280	717	42	11
Pawnee County Sheriff's Office 05900	2005	11,459	232	20.25		6	1	38	67	92	28	9
	2004	11,381	330	29.00	2	5		61	89	152	21	10
	2003	11,401	298	26.14	1	5		62	85	124	21	3
Cleveland Police Department 05901	2005	3,264	85	26.04		1		3	17	57	7	1
	2004	3,252	90	27.68		1			17	64	8	
	2003	3,282	81	24.68				3	19	56	3	
Pawnee Police Department 05902	2005	2,222	43	19.35		2		13	18	9	1	
	2004	2,208	48	21.74		4	1	14	14	12	3	1
	2003	2,229	41	18.39			1	13	4	20	3	
PAWNEE COUNTY	2005	16,945	360	21.25		9	1	54	102	158	36	10
	2004	16,841	468	27.79	2	10	1	75	120	228	32	11
	2003	16,912	420	24.83	1	5	1	78	108	200	27	3
Payne County Sheriff's Office 06000	2005	17,125	248	14.48		12		19	89	117	11	17
	2004	17,579	313	17.81		9		20	111	159	14	8
	2003	17,357	308	17.75		23		37	104	126	18	5
Cushing Police Department 06001	2005	8,382	388	46.29		3	2	17	80	261	25	3
	2004	8,539	367	42.98		3	4	27	81	233	19	5
	2003	8,433	379	44.94		2	3	27	77	252	18	2
Stillwater Police Department 06002	2005	41,012	1,642	40.04		30	10	83	317	1,147	55	14
	2004	41,461	1,466	35.36		22	19	78	240	1,056	51	6
	2003	40,793	1,532	37.56	2	29	15	72	303	1,048	63	8



## OKLAHOMA STATE BUREAU OF INVESTIGATION

AGENCY	YEAR	POPULATION	TOTAL CRIME INDEX	CRIME RATE PER 1000	MURDER	RAPE	ROBBERY	FELONIOUS ASSAULT	BREAKING & ENTERING	LARCENY	MOTOR VEHICLE THEFT	ARSON
Yale Police Department 06003	2005	1,302	24	18.43				3	5	15	1	
	2004	1,333	27	20.26				7	2	17	1	1
	2003	1,328	27	20.33				4	7	16		1
Perkins Police Department 06006	2005	2,271	39	17.17				4	3	28	4	
	2004	2,324	31	13.34				1	5	21	4	
	2003	2,296	28	12.20				3	7	18		1
Oklahoma State University Police * 06010	2005	26,747	272	10.17		1	1	3	60	204	3	2
	2004	26,871	268	9.97		4		3	44	216	1	2
	2003	26,600	249	9.36		3			53	191	2	1
<b>PAYNE COUNTY</b>	2005	70,092	2,613	37.28		46	13	129	554	1,772	99	36
	2004	71,236	2,472	34.70		38	23	136	483	1,702	90	22
	2003	70,207	2,523	35.94	2	57	18	143	551	1,651	101	18
Pittsburg County Sheriff's Office 06100	2005	22,179	420	18.94	1	3	5	14	144	234	19	2
	2004	22,212	446	20.08		4	2	17	168	185	70	3
	2003	21,428	504	23.52		2	2	24	213	200	63	5
Hartshorne Police Department 06101	2005	2,065	43	20.82		2		7	10	23	1	
	2004	2,076	101	48.65		4		23	18	50	6	1
	2003	2,087	108	51.75			1	25	32	40	10	2
McAlester Police Department 06102	2005	17,906	744	41.55		2	10	31	166	512	23	6
	2004	17,931	846	47.18	2	5	7	41	216	546	29	3
	2003	17,742	883	49.77	1	5	8	42	213	541	73	6
Haileyville Police Department 06114	2005	Reported Through the County SO										
	2004	Reported Through the County SO										
	2003	898	15	16.70				1	5	6	3	1
Krebs Police Department 06118	2005	2,103	37	17.59			1	3	15	15	3	1
	2004	2,100	54	25.71				9	18	22	5	1
	2003	2,075	66	31.81				15	18	30	3	

## OKLAHOMA STATE BUREAU OF INVESTIGATION

AGENCY	YEAR	POPULATION	TOTAL CRIME INDEX	CRIME RATE PER 1000	MURDER	RAPE	ROBBERY	FELONIOUS ASSAULT	BREAKING & ENTERING	LARCENY	MOTOR VEHICLE THEFT	ARSON
PITTSBURG COUNTY	2005	44,253	1,244	28.11	1	7	16	55	335	784	46	9
	2004	44,319	1,447	32.65	2	13	9	90	420	803	110	8
	2003	44,230	1,576	35.63	1	7	11	107	481	817	152	14
Pontotoc County Sheriff's Office 06200	2005	19,300	163	8.45	1	2	1	15	47	85	12	5
	2004	19,231	188	9.78	2	3		22	65	86	10	3
	2003	19,114	157	8.21	1	3		14	64	64	11	1
Ada Police Department 06201	2005	15,949	1,029	64.52	1	14	12	100	253	597	52	13
	2004	16,063	952	59.27	1	11	5	86	193	618	38	5
	2003	15,933	1,034	64.90	1	14	13	107	228	622	49	5
East Central University Police Dept. * 06216	2005	5,682	18	3.17					3	15		
	2004	5,682	30	5.28					10	20		
	2003	4,932	27	5.47					14	13		
PONTOTOC COUNTY	2005	35,249	1,210	34.33	2	16	13	115	303	697	64	18
	2004	35,294	1,170	33.15	3	14	5	108	268	724	48	8
	2003	35,047	1,218	34.75	2	17	13	121	306	699	60	6
Pottawatomie County Sheriff's Office 06300	2005	27,976	686	24.52		7	4	60	226	329	60	14
	2004	28,036	665	23.72		9	4	47	209	336	60	9
	2003	27,769	521	18.76	2	9	6	38	182	236	48	14
Shawnee Police Department 06301	2005	29,951	1,869	62.40		15	30	122	454	1,063	185	16
	2004	29,547	1,780	60.24	1	18	29	108	431	1,002	191	16
	2003	29,462	1,740	59.06	2	29	22	138	449	948	152	4
Tecumseh Police Department 06302	2005	6,533	298	45.61		3	4	51	69	151	20	5
	2004	6,285	294	46.78		4		48	90	130	22	3
	2003	6,240	257	41.19		4	4	29	75	131	14	2
McLoud Police Department 06314	2005	3,114	39	12.52			1	17	6	7	8	
	2004	3,711	48	12.93	1		1	15	10	17	4	
	2003	3,609	38	10.53				7	15	13	3	

## OKLAHOMA STATE BUREAU OF INVESTIGATION

AGENCY	YEAR	POPULATION	TOTAL CRIME INDEX	CRIME RATE PER 1000	MURDER	RAPE	ROBBERY	FELONIOUS ASSAULT	BREAKING & ENTERING	LARCENY	MOTOR VEHICLE THEFT	ARSON
POTTAWATOMIE COUNTY	2005	67,574	2,892	42.80		25	39	250	755	1,550	273	35
	2004	67,579	2,787	41.24	2	31	34	218	740	1,485	277	28
	2003	67,080	2,556	38.10	4	42	32	212	721	1,328	217	20
Pushmataha County Sheriff's Office 06400	2005	8,529	141	16.53			1	8	66	55	11	2
	2004	8,517	133	15.62		1	3	14	47	45	23	7
	2003	8,495	130	15.30		1	1	9	35	67	17	4
Antlers Police Department 06401	2005	2,537	129	50.85	1	1		25	29	70	3	1
	2004	2,543	126	49.55		6		13	32	70	5	2
	2003	2,540	164	64.57		2		26	42	86	8	2
Clayton Police Department 06403	2005	730	19	26.03		1		3	3	10	2	
	2004	730	21	28.77				10	5	5	1	
	2003	729	17	23.32				5	6	5	1	
PUSHMATAHA COUNTY	2005	11,796	289	24.50	1	2	1	36	98	135	16	3
	2004	11,790	280	23.75		7	3	37	84	120	29	9
	2003	11,764	311	26.44		3	1	40	83	158	26	6
Roger Mills County Sheriff's Office 06500	2005	3,282	62	18.89				5	9	48		1
	2004	3,212	31	9.65				3	12	13	3	
	2003	3,219	39	12.12			2	6	15	16		
ROGER MILLS COUNTY	2005	3,282	62	18.89				5	9	48		1
	2004	3,212	31	9.65				3	12	13	3	
	2003	3,219	39	12.12			2	6	15	16		
Rogers County Sheriff's Office 06600	2005	52,648	299	5.68				2	88	162	47	
	2004	51,223	363	7.09	1	1	1	4	142	174	40	
	2003	50,156	402	8.01			1	7	142	209	43	
Claremore Police Department 06601	2005	17,111	633	36.99		9	5	25	131	416	47	3
	2004	16,830	742	44.09	2	7	8	37	141	502	45	1
	2003	16,664	794	47.65		10	4	50	125	540	65	4

## OKLAHOMA STATE BUREAU OF INVESTIGATION

AGENCY	YEAR	POPULATION	TOTAL CRIME INDEX	CRIME RATE PER 1000	MURDER	RAPE	ROBBERY	FELONIOUS ASSAULT	BREAKING & ENTERING	LARCENY	MOTOR VEHICLE THEFT	ARSON
Catoosa Police Department 06603	2005	6,062	296	48.83		1	4	12	85	152	42	1
	2004	5,858	277	47.29		3	2	13	50	167	42	1
	2003	5,828	204	35.00		1	2	5	57	108	31	
Chelsea Police Department 06604	2005	2,262	47	20.78		1		2	22	19	3	
	2004	2,221	57	25.66				8	12	35	2	
	2003	2,221	62	27.92				7	11	39	5	
Inola Police Department 06606	2005	1,717	53	30.87				2	21	28	2	
	2004	1,683	73	43.37				8	23	35	7	
	2003	1,671	46	27.53		1		9	10	23	3	
Oologah Police Department 06607	2005	1,120	56	50.00				2	9	42	3	
	2004	1,030	33	32.04				2	11	20		
	2003	973	42	43.17			1	1	15	25		
Rogers State University Police * 06613	2005	4,227	24	5.68					3	21		
	2004	4,190	19	4.53				1	2	16		
	2003	3,244	17	5.24					4	13		
<b>ROGERS COUNTY</b>	2005	80,920	1,408	17.40		11	9	45	359	840	144	4
	2004	78,845	1,564	19.84	3	11	11	73	381	949	136	2
	2003	77,513	1,567	20.22		12	8	79	364	957	147	4
Seminole County Sheriff's Office 06700	2005	13,012	353	27.13	2	3		51	97	182	18	4
	2004	12,931	267	20.65	3			21	108	116	19	3
	2003	13,044	271	20.78		2	4	35	108	94	28	9
Konawa Police Department 06701	2005	1,438	11	7.65				4	2	4	1	
	2004	1,434	44	30.68	2		1	10	14	16	1	
	2003	1,456	40	27.47				8	8	21	3	
Seminole Police Department 06702	2005	6,943	538	77.49			4	21	122	364	27	12
	2004	6,779	449	66.23		5	4	21	94	300	25	1
	2003	6,871	409	59.53		1	5	11	87	278	27	5

## OKLAHOMA STATE BUREAU OF INVESTIGATION

AGENCY	YEAR	POPULATION	TOTAL CRIME INDEX	CRIME RATE PER 1000	MURDER	RAPE	ROBBERY	FELONIOUS ASSAULT	BREAKING & ENTERING	LARCENY	MOTOR VEHICLE THEFT	ARSON
Wewoka Police Department 06703	2005	3,456	150	43.40		1	6	41	43	52	7	
	2004	3,429	101	29.45		1		13	31	48	8	
	2003	3,490	90	25.79	2	3	5	12	22	42	4	
Seminole State College * 06713	2005	2,345	19	8.10						19		
	2004	2,626	16	6.09					1	15		
	2003	2,316	27	11.66					5	22		
<b>SEMINOLE COUNTY</b>	2005	24,849	1,071	43.10	2	4	10	117	264	621	53	16
	2004	24,573	877	35.69	5	6	5	65	248	495	53	4
	2003	24,861	837	33.67	2	6	14	66	230	457	62	14
Sequoyah County Sheriff's Office 06800	2005	24,548	431	17.56	1	3	1	61	132	212	21	2
	2004	24,190	508	21.00		7	2	104	120	226	49	4
	2003	24,218	300	12.39	2	1		58	113	115	11	2
Sallisaw Police Department 06801	2005	8,595	410	47.70		2	5	133	35	221	14	3
	2004	8,412	527	62.65		3	2	136	82	279	25	3
	2003	8,356	578	69.17	1	7	4	151	75	313	27	2
Muldrow Police Department 06812	2005	3,172	86	27.11		1	1	4	26	52	2	1
	2004	3,147	78	24.79		2	1	5	30	38	2	
	2003	3,152	73	23.16		1		1	30	37	4	
Roland Police Department 06814	2005	3,074	55	17.89				2	23	27	3	1
	2004	2,987	34	11.38				1	4	28	1	
	2003	2,966	38	12.81					7	29	2	
Vian Police Department 06816	2005	1,469	20	13.61		1	1	9	6	1	2	
	2004	1,380	32	23.19		1	1	5	11	12	2	1
	2003	1,363	39	28.61	1	1		12	11	11	3	
<b>SEQUOYAH COUNTY</b>	2005	40,858	1,002	24.52	1	7	8	209	222	513	42	7
	2004	40,116	1,179	29.39		13	6	251	247	583	79	8
	2003	40,055	1,028	25.66	4	10	4	222	236	505	47	4

## OKLAHOMA STATE BUREAU OF INVESTIGATION

AGENCY	YEAR	POPULATION	TOTAL CRIME INDEX	CRIME RATE PER 1000	MURDER	RAPE	ROBBERY	FELONIOUS ASSAULT	BREAKING & ENTERING	LARCENY	MOTOR VEHICLE THEFT	ARSON
Stephens County Sheriff's Office 06900	2005	14,682	202	13.76		3	1	40	54	97	7	
	2004	14,505	184	12.69	1			30	54	93	6	2
	2003	14,550	218	14.98		1	1	19	70	116	11	2
Comanche Police Department 06901	2005	1,530	103	67.32				8	23	63	9	2
	2004	1,507	72	47.78		1		5	13	51	2	1
	2003	1,524	75	49.21		1		9	17	47	1	
Duncan Police Department 06902	2005	22,360	1,012	45.26		7	8	37	191	738	31	3
	2004	22,106	1,141	51.61	1	6	9	42	196	823	64	9
	2003	22,238	1,082	48.66		7	7	47	223	764	34	11
Marlow Police Department 06903	2005	4,550	104	22.86		6		24	22	47	5	1
	2004	4,501	58	12.89		4		12	15	24	3	1
	2003	4,542	80	17.61		4	2	20	8	44	2	
<b>STEPHENS COUNTY</b>	<b>2005</b>	<b>43,122</b>	<b>1,421</b>	<b>32.95</b>		<b>16</b>	<b>9</b>	<b>109</b>	<b>290</b>	<b>945</b>	<b>52</b>	<b>6</b>
	<b>2004</b>	<b>42,619</b>	<b>1,455</b>	<b>34.14</b>	<b>2</b>	<b>11</b>	<b>9</b>	<b>89</b>	<b>278</b>	<b>991</b>	<b>75</b>	<b>13</b>
	<b>2003</b>	<b>42,854</b>	<b>1,455</b>	<b>33.95</b>		<b>13</b>	<b>10</b>	<b>95</b>	<b>318</b>	<b>971</b>	<b>48</b>	<b>13</b>
Texas County Sheriff's Office 07000	2005	6,714	62	9.23		1		11	22	25	3	
	2004	6,513	93	14.28	1	2	1	17	16	53	3	
	2003	6,596	85	12.89		4		11	18	48	4	1
Guymon Police Department 07001	2005	10,804	350	32.40	1	7	5	12	59	252	14	2
	2004	10,601	449	42.35		10	8	18	82	307	24	2
	2003	10,721	422	39.36		8	5	15	69	305	20	
Hooker Police Department 07002	2005	1,752	27	15.41				3	11	13		
	2004	1,710	24	14.04				2	7	14	1	
	2003	1,741	10	5.74					1	8	1	1
Goodwell Police Department 07006	2005	1,166	21	18.01					7	13	1	
	2004	1,179	27	22.90					16	11		
	2003	1,216	26	21.38				1	9	16		

## OKLAHOMA STATE BUREAU OF INVESTIGATION

AGENCY	YEAR	POPULATION	TOTAL CRIME INDEX	CRIME RATE PER 1000	MURDER	RAPE	ROBBERY	FELONIOUS ASSAULT	BREAKING & ENTERING	LARCENY	MOTOR VEHICLE THEFT	ARSON
TEXAS COUNTY	2005	20,436	460	22.51	1	8	5	26	99	303	18	2
	2004	20,003	593	29.65	1	12	9	37	121	385	28	2
	2003	20,274	543	26.78		12	5	27	97	377	25	2
Tillman County Sheriff's Office 07100	2005	4,474	40	8.94				2	6	28	4	
	2004	4,472	35	7.83				2	7	19	7	
	2003	4,547	45	9.90				3	19	23		
Frederick Police Department 07101	2005	4,372	156	35.68			6	8	36	98	8	1
	2004	4,393	205	46.67	2		3	13	51	130	6	
	2003	4,483	172	38.37		3	3	17	44	103	2	1
TILLMAN COUNTY	2005	8,846	196	22.16			6	10	42	126	12	1
	2004	8,865	240	27.07	2		3	15	58	149	13	
	2003	9,030	217	24.03		3	3	20	63	126	2	1
Tulsa County Sheriff's Office 07200	2005	36,075	1,396	38.70	3	11	28	183	328	687	156	9
	2004	36,062	1,688	46.81	6	13	25	183	349	958	154	13
	2003	35,986	1,675	46.55	3	18	20	211	325	954	144	18
Broken Arrow Police Department 07201	2005	84,982	2,258	26.57		11	22	155	415	1,484	171	21
	2004	83,893	2,391	28.50	1	26	30	145	433	1,599	157	29
	2003	83,512	2,475	29.64	3	19	21	140	400	1,738	154	43
Collinsville Police Department 07202	2005	4,326	123	28.43		1	1	11	28	70	12	2
	2004	4,278	103	24.08				3	41	55	4	
	2003	4,308	149	34.59			1	5	38	89	16	1
Sand Springs Police Department 07203	2005	17,764	647	36.42		5	16	28	92	422	84	1
	2004	17,756	725	40.83	1	3	8	31	117	473	92	5
	2003	17,734	839	47.31		7	8	27	133	514	150	2
Skiatook Police Department 07204	2005	6,129	323	52.70		2		9	63	229	20	
	2004	5,899	284	48.14		2	2	12	72	181	15	1
	2003	5,692	187	32.85		1	1	9	52	106	18	

## OKLAHOMA STATE BUREAU OF INVESTIGATION

AGENCY	YEAR	POPULATION	TOTAL CRIME INDEX	CRIME RATE PER 1000	MURDER	RAPE	ROBBERY	FELONIOUS ASSAULT	BREAKING & ENTERING	LARCENY	MOTOR VEHICLE THEFT	ARSON
Tulsa Police Department 07205	2005	386,414	30,164	78.06	58	303	1,096	3,538	6,592	14,847	3,730	308
	2004	389,135	31,649	81.33	48	299	1,035	3,306	6,648	16,590	3,723	247
	2003	393,907	31,557	80.11	61	272	891	3,080	6,403	17,343	3,507	244
Bixby Police Department 07206	2005	17,851	384	21.51		3	6	22	91	227	35	
	2004	16,668	324	19.44		4	4	19	83	184	30	6
	2003	15,652	408	26.07		6	4	20	95	243	40	3
Glenpool Police Department 07207	2005	8,601	177	20.58		1		14	38	108	16	
	2004	8,436	207	24.54		1		5	42	134	25	
	2003	8,255	130	15.75			1	1	23	78	27	
Jenks Police Department 07208	2005	12,162	247	20.31			2	12	58	166	9	
	2004	11,600	216	18.62		2	1	8	59	138	8	
	2003	11,011	119	10.81				3	40	69	7	
Owasso Police Department 07210	2005	22,738	785	34.52	3	7	2	40	96	582	55	4
	2004	21,708	736	33.90		5	7	56	122	516	30	2
	2003	20,660	619	29.96		5	5	39	98	427	45	2
Tulsa Community College Police * 07212	2005	34,869	31	0.89					4	26	1	
	2004	29,273	44	1.50			1		4	39		
	2003	29,655	47	1.58						47		
Jenks Public Schools Police * 07213	2005	10,706	21	1.96					6	15		
	2004	10,624	30	2.82				3	3	23	1	2
	2003	10,497	34	3.24		1		4	4	25		
Okla State Univ/Tulsa * 07214	2005	3,191	12	3.76					5	6	1	
	2004	3,630	19	5.23					1	17	1	
	2003	8,240	22	2.67						16	6	
<b>TULSA COUNTY</b>	2005	597,042	36,568	61.25	64	344	1,173	4,012	7,816	18,869	4,290	345
	2004	595,435	38,416	64.52	56	355	1,113	3,771	7,974	20,907	4,240	305
	2003	596,717	38,261	64.12	67	329	952	3,539	7,611	21,649	4,114	313



## OKLAHOMA STATE BUREAU OF INVESTIGATION

AGENCY	YEAR	POPULATION	TOTAL CRIME INDEX	CRIME RATE PER 1000	MURDER	RAPE	ROBBERY	FELONIOUS ASSAULT	BREAKING & ENTERING	LARCENY	MOTOR VEHICLE THEFT	ARSON
Wagoner County Sheriff's Office 07300	2005	32,332	379	11.72		2	2	27	125	155	68	5
	2004	31,993	391	12.22	2	5	2	28	112	184	58	3
	2003	31,394	459	14.62	2	7		33	154	183	80	6
Wagoner Police Department 07301	2005	7,920	378	47.73	1	2	2	31	79	249	14	1
	2004	7,845	377	48.06		3	6	26	81	249	12	3
	2003	7,846	381	48.56		3	3	33	73	252	17	1
Coweta Police Department 07303	2005	8,191	245	29.91		2	3	18	58	144	20	4
	2004	7,808	215	27.54		3	1	8	59	128	16	
	2003	7,391	259	35.04	1	3	3	9	62	151	30	4
<b>WAGONER COUNTY</b>	2005	48,443	1,002	20.68	1	6	7	76	262	548	102	10
	2004	47,646	983	20.63	2	11	9	62	252	561	86	6
	2003	46,631	1,099	23.57	3	13	6	75	289	586	127	11
Washington County Sheriff's Office 07400	2005	11,184	251	22.44		4	1	20	85	131	10	9
	2004	11,160	222	19.89		4		14	97	90	17	2
	2003	11,318	260	22.97		4	4	9	85	126	32	4
Bartlesville Police Department 07401	2005	34,877	1,462	41.92	2	16	10	95	303	965	71	13
	2004	34,827	1,403	40.28		9	10	76	278	973	57	23
	2003	34,942	1,365	39.06		16	15	69	213	969	83	1
Dewey Police Department 07402	2005	3,312	168	50.72		1	2	9	38	115	3	1
	2004	3,307	107	32.36		1	1	8	25	70	2	
	2003	3,184	108	33.92		1	3	7	13	76	8	1
<b>WASHINGTON COUNTY</b>	2005	49,373	1,881	38.10	2	21	13	124	426	1,211	84	23
	2004	49,294	1,732	35.14		14	11	98	400	1,133	76	25
	2003	49,444	1,733	35.05		21	22	85	311	1,171	123	6
Washita County Sheriff's Office 07500	2005	8,660	57	6.58		1		4	18	23	11	1
	2004	8,413	63	7.49					27	31	5	3
	2003	8,614	69	8.01		2		2	28	32	5	2

## OKLAHOMA STATE BUREAU OF INVESTIGATION

AGENCY	YEAR	POPULATION	TOTAL CRIME INDEX	CRIME RATE PER 1000	MURDER	RAPE	ROBBERY	FELONIOUS ASSAULT	BREAKING & ENTERING	LARCENY	MOTOR VEHICLE THEFT	ARSON
Cordell Police Department 07501	2005	2,928	52	17.76				4		48		
	2004	2,871	58	20.20				9	5	44		
	2003	2,896	59	20.37				8	17	32	2	
WASHITA COUNTY	2005	11,588	109	9.41		1		8	18	71	11	1
	2004	11,284	121	10.72				9	32	75	5	3
	2003	11,510	128	11.12		2		10	45	64	7	2
Woods County Sheriff's Office 07600	2005	2,723	42	15.42		2			9	26	5	1
	2004	2,716	27	9.94		2		2	4	15	4	1
	2003	2,742	30	10.94		2			17	7	4	
Alva Police Department 07601	2005	4,968	140	28.18				4	32	99	5	2
	2004	5,051	117	23.16		1	2	7	33	70	4	
	2003	5,110	111	21.72				4	33	72	2	1
Waynoka Police Department 07602	2005	938	14	14.93					6	5	3	
	2004	933	31	33.23				8	6	15	2	
	2003	951	13	13.67				2	3	6	2	
WOODS COUNTY	2005	8,629	196	22.71		2		4	47	130	13	3
	2004	8,700	175	20.11		3	2	17	43	100	10	1
	2003	8,803	154	17.49		2		6	53	85	8	1
Woodward County Sheriff's Office 07700	2005	5,700	106	18.60	1			4	41	55	5	1
	2004	5,485	96	17.50				10	39	43	4	1
	2003	5,476	93	16.98			2	11	31	42	7	2
Woodward Police Department 07701	2005	11,946	617	51.65		8	1	13	188	398	9	2
	2004	11,829	400	33.82		6		27	97	263	7	2
	2003	11,856	534	45.04	1	8	2	66	130	315	12	4
Mooreland Police Department 07705	2005	1,224	40	32.68		1		1	12	24	2	1
	2004	1,210	20	16.53				2	9	8	1	
	2003	1,221	23	18.84				4	8	11		

## OKLAHOMA STATE BUREAU OF INVESTIGATION

AGENCY	YEAR	POPULATION	TOTAL CRIME INDEX	CRIME RATE PER 1000	MURDER	RAPE	ROBBERY	FELONIOUS ASSAULT	BREAKING & ENTERING	LARCENY	MOTOR VEHICLE THEFT	ARSON
WOODWARD COUNTY	2005	18,870	763	40.43	1	9	1	18	241	477	16	4
	2004	18,524	516	27.86		6		39	145	314	12	3
	2003	18,553	650	35.03	1	10	2	81	169	368	19	6
STATE TOTAL	2005	3,547,884	161,311	45.47	187	1,480	3,229	13,126	35,658	93,745	13,886	1,212
	2004	3,523,553	167,109	47.43	187	1,557	3,090	12,802	35,224	101,271	12,958	1,168
	2003	3,511,532	168,966	48.12	206	1,501	3,224	12,827	34,846	103,404	12,958	1,179

\* Campus enrollment is not included in the state's population total; it is used to tabulate the crime rate only.

Please Note: The Arson offenses in this contributor report have not been included in the otal Crime Index or Crime Rate Per 1,000 figures.

X

CONTRIBUTOR

PARTICIPATION

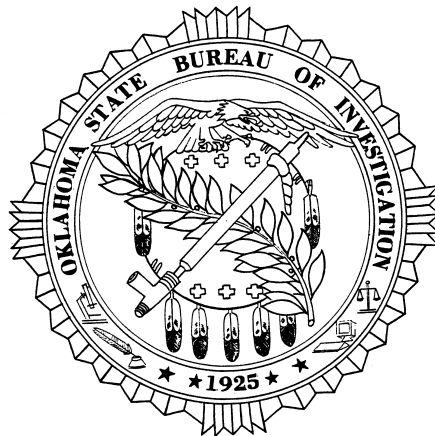

# OKLAHOMA STATE BUREAU OF INVESTIGATION

## HISTORY OF PROGRAM PARTICIPATION

There are approximately 450 sheriffs' offices and police departments in Oklahoma. During 1973, an average of 65 law enforcement agencies contributed monthly Uniform Crime Reports directly to the Federal Bureau of Investigation.

The Oklahoma State Bureau of Investigation assumed the statewide administration of the Uniform Crime Reporting Program on September 1, 1973. Since that time, an astounding increase in the number of agencies who report directly to the Oklahoma State Bureau of Investigation has been realized.

The table below sets forth the number of law enforcement agencies, by type, that have participated in the Oklahoma Uniform Crime Reporting Program for the years 2003, 2004, and 2005.

### CONTRIBUTOR HISTORY

MONTH	TOTAL CONTRIBUTORS			POLICE DEPARTMENTS			SHERIFFS' OFFICES		
	2005	2004	2003	2005	2004	2003	2005	2004	2003
JAN	297	297	298	220	220	221	77	77	77
FEB	297	297	298	220	220	221	77	77	77
MAR	297	297	298	220	220	221	77	77	77
APR	297	297	298	220	220	221	77	77	77
MAY	297	297	298	220	220	221	77	77	77
JUN	297	297	298	220	220	221	77	77	77
JUL	297	297	298	220	220	221	77	77	77
AUG	297	297	298	220	220	221	77	77	77
SEP	297	297	298	220	220	221	77	77	77
OCT	297	297	298	220	220	221	77	77	77
NOV	297	297	298	220	220	221	77	77	77
DEC	297	297	298	220	220	221	77	77	77

XI

STATEMENT OF

POLICY AND

REGULATIONS

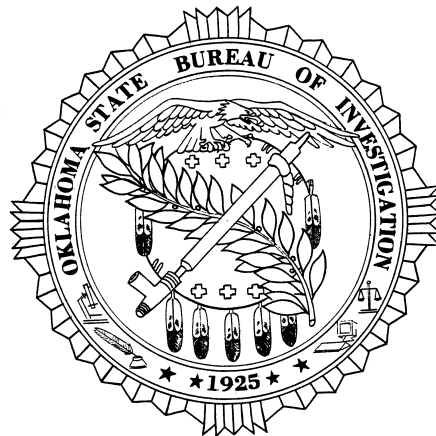

---

## **STATEMENT OF POLICY**

---

The following regulations will be observed by this agency concerning the release of Uniform Crime Reporting statistical information. Employees of the agency will observe these procedures and will not deviate from this policy without the express consent of the Director of the Oklahoma State Bureau of Investigation. All information to be released will originate from the Field Services Unit of the Oklahoma State Bureau of Investigation.

### **REGULATIONS**

1. This agency will publish an annual report reflecting the crime in Oklahoma. This report will be distributed to the Governor, to members of the Legislature, to the Attorney General, to law enforcement agencies, to the State Library System, and to any agency or committee dedicated to law enforcement or criminal justice work.
2. Published annual reports will be released to the above named agencies at no charge. They will then be released to individuals or agencies extraneous to the criminal justice community who shall pay a fee of five dollars (\$5.00) for every copy received.
3. UCR Information Requests:
  - A. Information contained in the published annual report may be released via telephone, letter, etc., to any interested party.
  - B. All requests for unpublished information from agencies or individuals extraneous to the criminal justice community should be submitted on an OSBI OPEN RECORDS ACT REQUEST FORM (ORA-1.) In accordance with the Oklahoma Open Records Act, all requests may be subject to a charge.
  - C. Law enforcement agencies may receive interim, unpublished, specialized reports identifying their agency only, provided the request is reasonable. Law enforcement agencies may also receive their respective county totals along with state or regional totals. All requests should be directed to the Supervisor of the Field Services Unit.

# XII

# APPENDIX

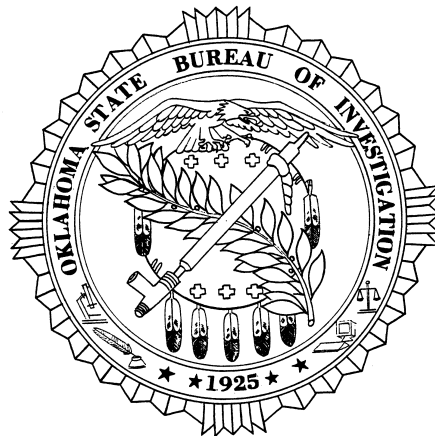



---

## STATISTICAL VARIABLES

---

From the Uniform Crime Reporting (UCR) Program's inception, it was obvious the quality of the program would be limited since it would not be possible to account for every crime. When analyzing UCR data, it must be remembered that these statistics are based upon offenses reported or known to the police.

Citizens do not report crimes in many instances for various reasons. Victims may consider the offenses to be of little consequence; they believe there is nothing the police can do about them; or they fear retaliation from offenders because they have shared willingly in such offenses as illegal sex acts, gambling, or drug use. Consequently, some offenses are never entered into the present statistical reporting system. A national survey conducted for the President's Commission on Law Enforcement and Administration of Justice indicates half of the victimizations which occur are not reported to law enforcement authorities.

In some cases, law enforcement agencies themselves question the merit of the UCR Program. A common complaint concerns jurisdiction when a sheriff's department is called upon to investigate a crime within the city limits and makes an arrest in connection with that offense. The sheriff's department feels it is necessary to score the offense but, under UCR guidelines, the city must report the offense, the clearance, and the arrest. It must be remembered that Uniform Crime Reports are collected for the purpose of measuring the extent and type of crime by geographical location; they are not activity reports.

The crime information gathered and disseminated by this report is the most accurate currently available in Oklahoma. Caution has been and will continue to be exercised when direct statistical comparisons are suggested, primarily because of a great number of socioeconomic issues. Likewise, when comparing offenses and arrest data, it should be remembered that crimes relate to events, while arrests relate to people. A single crime may involve several offenses, multiple offenders and/or victims.

Some additional conditions which will, by type and volume, affect the crime that occurs from place to place are outlined below. These same conditions will also affect the amount of crime actually reported.

1. Density and size of the community population and the metropolitan area of which it is a part.
2. Composition of the population, particularly in reference to age, sex, and race.
3. Economic status and mores of the population.
4. Relative stability of population, including commuters, seasonal and other transient types.

5. Climate, including seasonal weather conditions.
6. Educational, recreational, and religious characteristics.
7. Effective strength of the police force.
8. Standards governing appointment to the police force.
9. Policies of the prosecuting officials and the courts.
10. Attitude of the public toward law enforcement problems.
11. The administrative and investigative efficiency of the local law enforcement agency, including the degree of adherence to reporting crime statistics.

Because they are influenced by many variables, current methods of gathering and reporting offenses and arrest data provide a less than complete picture of criminality in our society. However, an alternative information system, which can overcome the present program's shortcomings and more adequately perform this task, is currently unavailable.

---

## **GLOSSARY OF TERMS**

---

**ADULT** - For Uniform Crime Reporting purposes, a person 18 years of age or more.

**ARREST RATE** - The number of arrests reported for Part I and Part II offenses for each unit of population, generally per 100,000. Arrest rates are computed in the same manner as crime rates.

**CLEARANCE RATE** - The number of clearances reported for Part I offenses. This rate is determined by dividing the number of clearances by the number of offenses.

**CLEARED BY ARREST** - For UCR purposes, an offense is cleared by arrest or solved when at least one person is (1) arrested, (2) charged with the commission of the offense, and (3) turned over for prosecution.

**CRIME FACTORS** - Conditions which affect the amount and type of crime that occurs in a geographical area.

**CRIME INDEX** - The sum total of the seven major offenses used to measure the extent, fluctuation, and distribution of crime in a given geographical area. Crime classifications used in the index are: (1) murder, (2) forcible rape, (3) robbery, (4) felonious assault, (5) breaking and entering, (6) larceny (theft), and (7) motor vehicle theft. Each of these offenses is referred to as an "index crime."

**CRIME RATE** - The number of index crimes reported for each unit of population, generally 100,000. Crime rates are computed for communities by dividing the number of index crimes by the population and multiplying the answer by 100,000.

**EXCEPTIONAL CLEARANCE** - A crime solution or clearance recorded when some element beyond law enforcement control precludes the placing of formal charges against the offender.

**JUVENILE** - For UCR purposes, a person under the age of 18.

**NON-VIOLENT CRIME** - Consists of the index crimes of breaking and entering, larceny (theft) and motor vehicle theft.

**PART I OFFENSES** - The first of two main categories of crime classes comprising a universal crime classification system established for crime reporting purposes. Part I offenses are by their nature more serious and/or occur with greater frequency. The monthly tabulation of Part I offenses provides a count of "offenses known."

**PART II OFFENSES** - The second of two main categories of crime classes comprising a universal crime classification system established for crime reporting purposes. Part II offenses are generally less serious in nature and/or occur less frequently. Monthly tabulations of Part II offenses are limited to arrest information only.

**VIOLENT CRIME** - Consists of the index crimes of murder, rape, robbery, and aggravated assault.

