

STATE OF OKLAHOMA
UNIFORM CRIME REPORT
ANNUAL REPORT
JANUARY—DECEMBER 2004

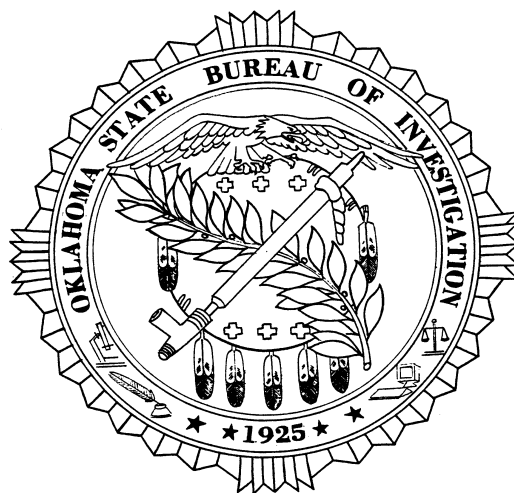

COMPILED BY THE
OKLAHOMA STATE BUREAU
OF
INVESTIGATION

This publication is issued by the Oklahoma State Bureau of Investigation as authorized by Director A. DeWade Langley. Eight hundred copies have been printed by Career Tech Printing Services, Stillwater, Oklahoma, at an approximate cost of \$3,955.22. Copies have been deposited with the Publications Clearinghouse of the Oklahoma Department of Libraries.

“*Crime in Oklahoma*” has been prepared by the Information Services Division and the Management of Information Services Division of the OSBI. Persons directly responsible for the creation of this publication are listed below. Through their efforts, the data contained within this report was compiled and the design layout created.

Section Supervisor	Linda DeArman
Field Services Supervisor	Rodney Eaton
Field Services Unit	Freda Atkinson Greg Feuerborn Derrie Fox Mike Goodloe Sharon Maxwell Jenni McDaniel Kay Thurman Jenny Virden
CDC & A Unit Supervisor	Jon Steen
Data Entry Staff	Andrea Bighead Judy Burnside Cora Hollis Terry Miller Elizabeth Riccardi Claudette Scott
MIS Division Director	Ben Gherezgiher
MIS Staff	Jo Miller Jebessa Mosisa Michael Paul

A special note of appreciation is extended to the law enforcement administrators and UCR reporters in the 297 sheriffs' offices and police departments throughout Oklahoma, who made this data available.

STATE OF OKLAHOMA

BRAD HENRY, GOVERNOR

BUREAU OF INVESTIGATION

A. DEWADE LANGLEY, DIRECTOR

TOM JORDAN, DEPUTY DIRECTOR

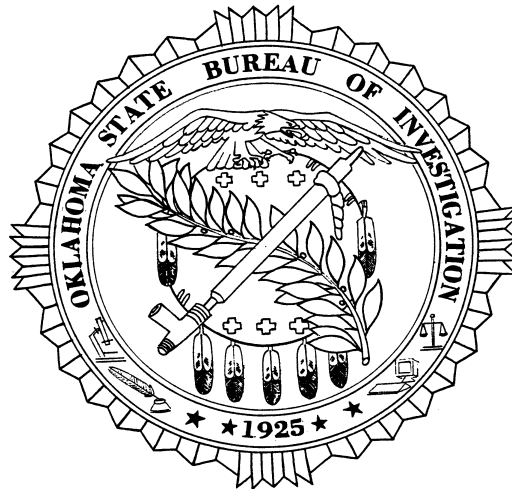

INFORMATION SERVICES DIVISION

RUSTY FEATHERSTONE, DIVISION DIRECTOR

FIELD SERVICES UNIT

RODNEY EATON, PROJECT DIRECTOR

6600 N. HARVEY
OKLAHOMA CITY, OK 73116
405-848-6724

TABLE OF CONTENTS

ON THE COVER.....	viii
OSBI COMMISSION.....	ix
DIRECTOR'S MESSAGE.....	x
INTRODUCTION.....	xi
SIBRS LAW ENFORCEMENT UPDATE.....	xii
I. CRIME SUMMARY.....	1-1
Index Crime Trends	
Index Crimes – A Ten-Year Comparison	
II. UNIFORM CRIME REPORTING PROGRAM.....	2-1
Legislative Mandate	
Objectives	
Uses of Criminal Justice Data	
Classification of UCR Offenses	
III. INDEX CRIME ANALYSIS.....	3-1
Index Crime Offenses	
Murder	
Rape	
Robbery	
Aggravated Assault	
Burglary	
Larceny	
Motor Vehicle Theft	
Arson	
IV. PROPERTY STOLEN AND RECOVERED.....	4-1
Property Value and Type	
V. ARREST AND CLEARANCE DATA.....	5-1
Arrest and Clearance Data	
Juvenile Arrest Overview	
Juvenile Arrests	
Collection of Dispositions	
Adult Arrests	
Arrests By County	

VI.	LAW ENFORCEMENT OFFICERS KILLED OR ASSAULTED.....	6-1
	Officers Killed or Assaulted	
	Law Enforcement Employee Data	
VII.	REPORTED RURAL CRIME.....	7-1
	Rural Index Crime Offenses	
VIII.	DOMESTIC ABUSE AND HATE/BIAS CRIMES.....	8-1
	Domestic Abuse	
	Hate/Bias Crimes	
IX.	INDEX CRIME OFFENSES BY CONTRIBUTOR.....	9-1
	Map-Index Crimes by County	
	Contributors	
	Alphabetical Agency Listing	
X.	CONTRIBUTOR PARTICIPATION.....	10-1
	History of Program Participation	
XI.	STATEMENT OF POLICY AND REGULATIONS.....	11-1
	Statement of Policy	
XII.	APPENDIX.....	12-1
	Statistical Variables	
	Glossary of Terms	

LIST OF TABLES

Index Crime Trends	1-2
Crime Clock.....	3-4
Murder by Age, Sex, and Race	3-7
Murder By Offense, Relationship, and Weapon.....	3-8
Robbery By Classification.....	3-11
Burglary By Classification	3-18
Larceny By Classification.....	3-20
Arson By Classification	3-25
Property Stolen - Recovered By Month.....	4-4
Clearance Data	5-4
Juvenile Arrests - A Ten -Year Comparison.....	5-5
Juvenile Arrests.....	5-8
Juvenile Dispositions	5-13
Adult Arrests.....	5-14
County Arrests By Category	5-19
Officer Assignment Information	6-2
Officer Assaults By Activity	6-3
Officer Assaults By Time	6-4
Officer Assaults By Weapon.....	6-5
Officer Injury Information	
Full-Time Law Enforcement and Civilian Employees.....	6-6
Domestic Abuse By Time of Day.....	8-3
Domestic Abuse By Day of Week.....	8-4
Domestic Abuse By Offense	
Hate/Bias Crimes.....	8-5
Type of Offense	
Type of Victim	
Number of Offenders	
Location of Incident	
Motivation	
Race of Offenders	
Index Crimes By County - Map.....	9-2
Alphabetical Agency Listing.....	9-4
Oklahoma Index Crime Offenses By Contributor.....	9-7
Contributor History.....	10-2

LIST OF GRAPHS

Index Crimes - A Ten -Year Comparison	1-5
Index Crime Offenses	3-2
Violent/Non -Violent Crime By Month	3-3
Murder By Month and Day of Week	3-6
Rape By Month, Forcible and Attempted	3-10
Robbery By Month and Weapon	3-12
Aggravated Assault By Month and Weapon	3-14
Burglary By Month and Type	3-16
Burglary - Residence and Non-Residence	3-17
Larceny Offenses By Month and Value	3-21
Motor Vehicle Theft By Month and Type.....	3-23
Value of Property Stolen and Recovered By Type	4-2
Value of Property Stolen - Recovered By Month; By Offense	4-3
Percentage of Index Crimes Cleared	5-3
Clearance By Age	5-4
Total Juvenile Arrests	5-5
Juvenile Index Crime Arrests; Weapons Law Violations.....	5-6
Juvenile Drug Related Arrests; Alcohol Related Arrests.....	5-7
Rural Violent Crimes - A Three-Year Comparison (Murder and Rape).....	7-2
Rural Robbery By Weapon; Aggravated Assault By Weapon	7-3
Rural Non-Violent Crimes - A Three-Year Comparison; Property Stolen and Recovered....	7-4
Rural Burglary By Type - Residence and Non-Residence By Time of Day.....	7-5
Rural Larceny By Value; Motor Vehicle Theft By Type	7-6
Domestic Abuse By Offense.....	8-2

ON THE COVER

The law enforcement patches on the front and back cover represent the one hundred twenty-one agencies that have made the transition from UCR summary reporting (UCR) to the Statewide Incident Based Reporting System (SIBRS). A lot of progress has been made in a short period of time, but a lot of work remains to be done since the OSBI's goal is eventually to have all departments contributing incident data to the SIBRS repository. This goal is unattainable, however, without support and cooperation from all of Oklahoma's law enforcement agencies.

Participation in the UCR program has averaged 297.7 reporting agencies over the past ten-year period. With SIBRS, the OSBI hopes to increase that participation level to over four hundred agencies. This simply means that the OSBI would like for all law enforcement agencies, regardless of size, to contribute incident information to SIBRS.

What would this mean for Oklahoma law enforcement? It would mean that all agencies would be participating in an information reporting and sharing system like no other in the United States today. In utilizing SIBRS, agencies would have the ability to submit, search, and review incident reports. Through SIBRS' information sharing capabilities, Oklahoma law enforcement agencies would be able to access investigative information that could assist them with ongoing investigations or in tracking dangerous criminals in our state. In addition, SIBRS will collect more statistical data than ever before, giving us the ability to publish more comprehensive crime category information and arrest data each year.

If you are interested in learning more about SIBRS and the benefits of participation, you may contact Rodney Eaton at 1 – (800) 522-8017 at extension 2533.

OSBI COMMISSION

The OSBI Commission consists of one sheriff, one district attorney, one police chief, and four lay members. Each member is appointed by the Governor and approved by the Senate to serve a seven-year staggered term.

The Commission has five statutory responsibilities: to appoint the Director of the OSBI; to hear complaints against the OSBI or any of its employees; to make recommendations to the Director of any needed disciplinary action as a result of any investigation conducted upon a complaint received; to establish general procedures with regard to assisting law enforcement officers and district attorneys; and to establish a program of training for agents. The current Commission members are:

TED FARISS – CHAIRMAN, LAY MEMBER

Mr. Fariss is a farmer and rancher in Dewey County and is the Chief Operating Officer of the Bank of Western Oklahoma in Elk City. He was appointed to the Commission by Governor David Walters in 1994. He was reappointed by Governor Frank Keating in 2001.

STANLEY GLANZ – VICE CHAIRMAN, SHERIFF MEMBER

Mr. Glanz has served as the Sheriff of Tulsa County since 1989. He served 23 years at the Tulsa Police Department. He was appointed to the Commission by Governor Henry Bellmon in 1989. He was reappointed by Governor Frank Keating in 1995 and again in 2002.

RUSSELL NOBLE – LAY MEMBER

Mr. Noble is the President of the Sea Cattle Company and the Quien Sabe Corporation in Ardmore, Oklahoma. He is a trustee of the Samuel Roberts Noble Foundation. He was appointed to the Commission by Governor Frank Keating in 1997.

ANNE HOLZBEIERLEIN – LAY MEMBER

Ms. Holzbeierlein has many years of community service that includes the Edmond Board of Education, Edmond Women's Club, and the Women in Leadership Organization. She brings to the Commission experience in administration through the private sector. She was appointed to the Commission by Governor Brad Henry in 2003.

MIKE WILKERSON – LAY MEMBER

Mr. Wilkerson was appointed to the Commission in 2005 by Governor Brad Henry. The Atwood native worked as an OSBI agent from 1973 to 1978.

ROB HUDSON – DISTRICT ATTORNEY MEMBER

Mr. Hudson is a District Attorney that serves Logan and Payne Counties. He was appointed to the Commission by Governor Frank Keating in 2002.

MICKEY PERRY – POLICE CHIEF MEMBER

Mr. Perry currently serves as police chief in Claremore. He is a veteran law enforcement official with 34 years of law enforcement experience, 11 of those with the Oklahoma Bureau of Narcotics. He is an active member of many professional organizations such as the Oklahoma Association of Chiefs of Police (OACP), Oklahoma Sheriffs and Peace Officers Association (OSPOA) and the International Association of Chiefs of Police (IACP). He was appointed to the Commission by Governor Brad Henry in 2003.



Oklahoma State Bureau of Investigation

A. DEWADE LANGLEY
Director

Thomas D. Jordan
Deputy Director

February 1, 2006

Dear Oklahomans:

At this writing, over one hundred and twenty-one agencies around the state have made the transition to the new Statewide Incident Based Reporting System (SIBRS). While change is always a challenge, it remains one of the true constants in our lives. Everything changes and this one is definitely going to have a significant impact on the law enforcement community and our ability to do our jobs. The primary goal of law enforcement has never been to simply gather numbers about the crimes that occur in our jurisdictions. Even if those numbers could be utilized to predict trends or identify patterns, and were useful for statistical purposes in the world of academia, they really had little effect on our day-to-day work as police officers.

The new incident based system will have sufficient data to assist in the actual resolution of crime. If at some point the SIBRS system can be linked to our other ongoing initiatives such as OASIS and OKLeX, then a truly valuable crime-fighting tool will emerge. SIBRS will not only provide the summary based data needed for statistical analysis but also the raw investigative data needed to solve crimes. This is an exciting time in law enforcement but it seems that nothing worthwhile comes without a struggle. There will, without doubt, continue to be glitches and bugs that must be addressed and we respectfully ask for your patience and cooperation as we move forward, but move forward we will.

Once again, thanks for all you do to keep our state and nation safe. Keep up the good work.

Sincerely,

A handwritten signature in black ink that reads "A. DeWade Langley". The signature is written in a cursive style with a large, stylized "L" at the end.

A. DeWade Langley
Director

INTRODUCTION

BACKGROUND

The Uniform Crime Reporting Program (UCR) was conceived, developed, and implemented by law enforcement for the express purpose of serving as a tool for operational and administrative purposes. Under the auspices of the International Association of Chiefs of Police, the UCR Program was developed in 1930. Prior to that date, no comprehensive system of crime information on a national scale existed. This was primarily because criminal statutes varied so greatly from state to state in their use of terminology to define criminal behavior. To overcome this problem, a set of definitions for specific criminal acts was devised. These definitions were developed following an in-depth research effort relative to each of the state criminal extant statutes. It was determined that law enforcement agencies would tabulate the number of criminal acts as defined by the UCR Program as these acts were brought to their attention. Recognizing the problem of coping with sheer volume, it was decided that only those criminal acts deemed serious would be counted. It was necessary to define "serious." In this regard, a criminal act is considered serious if it meets a set of criteria; namely, that the act would occur regardless of geographical location; that it would be an offense most likely to be reported to law enforcement; that it would affront the moral sensitivities of our society's rational being; and that it would occur with sufficient frequency so that counting it would be worthwhile statistically.

STATE UCR PROGRAM

During that period of time when UCR was still a concept, it was recognized that individual states would also need crime information of particular interest to the state but of no great importance to the national view of crime. It was not until the latter part of the 1960's that funds became available for states to consider the development of their own individual reporting systems.

The purpose for a state UCR Program is multifaceted. First, with personnel administering a state program, more direct and meaningful contact with individual contributors is realized. Second, the ability to expand contributions exists due to state personnel being readily available to lend assistance. Third, mandatory participation ensures a law enforcement agency will either enhance an already existent records system or will install one capable of producing the needed data. Fourth, with state personnel reviewing information emanating from law enforcement contributors and this information being checked at the national level, the validity and completeness of data are further ensured. Fifth, individual state programs can address problems that are unique to the state.

The Oklahoma State Bureau of Investigation assumed the statewide administration of the UCR Program on September 1, 1973. This document is the thirty-first annual report, presenting statistical information collected and compiled through the year 2004 with a comparative analysis of the years 2003 and 2002.



Oklahoma State Bureau of Investigation

A. DEWADE LANGLEY
Director

Thomas D. Jordan
Deputy Director

February 2006

LAW ENFORCEMENT BULLETIN SPECIAL REPORT

Since the tragic events of September 11, 2001, the ability for law enforcement agencies to share information has become critical. The successes and failures of law enforcement agencies are measured by our ability to protect and serve the citizens that inhabit our cities and towns across the nation. Information sharing is another weapon in law enforcement's arsenal to assist us in successfully completing this mission.

The Statewide Incident Based Reporting System (SIBRS) collects a vast amount of data concerning incidents of criminal activity reported by Oklahoma law enforcement agencies. A portion of the data collected satisfies the state and federal requirements for statistical reporting. The remaining data collected is gathered to assist Oklahoma law enforcement agencies with sharing of information concerning criminal activity in our state.

All Oklahoma law enforcement agencies currently participating in the SIBRS program have the ability to share their incident information. Incident information is considered "sensitive" and is only shared among other members of the law enforcement community. Currently, twenty-five agencies from across the state have agreed to share their incident data with other law enforcement agencies.

The Oklahoma State Bureau of Investigation (OSBI) will be sending out letters to SIBRS agencies in the near future concerning information sharing. The letter will explain the benefits of information sharing and will include a form that will require the signature of the agency head before information sharing will be permitted. If you have any questions concerning the SIBRS program or information sharing, please contact Rodney Eaton at 1 (800) 522-8017.

Respectfully,

Rusty Featherstone
Director, Information Services Division

I
INDEX
CRIME
SUMMARY

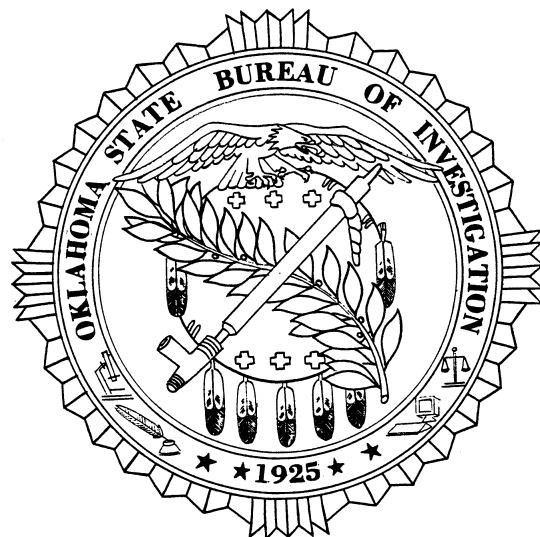

OKLAHOMA STATE BUREAU OF INVESTIGATION

INDEX CRIME TRENDS

This section presents a general overview of the crime data collected for the year 2004. The following sections of this report provide a detailed breakdown and analysis of crime related activities in Oklahoma for the past three years.

TYPE OF OFFENSES	YEAR	NUMBER OF OFFENSES	% CHANGE
MURDER	2004	187	-9.2
	2003	206	+26.4
	2002	163	-11.9
RAPE	2004	1,557	+3.7
	2003	1,501	-4.6
	2002	1,573	+5.9
ROBBERY	2004	3,090	-4.2
	2003	3,224	+8.7
	2002	2,966	+8.0
AGGRAVATED ASSAULT	2004	12,802	-0.2
	2003	12,827	-0.5
	2002	12,885	-3.2
VIOLENT CRIMES TOTAL	2004	17,636	-0.7
	2003	17,758	+1.0
	2002	17,587	-0.8
BURGLARY	2004	35,244	+1.1
	2003	34,846	-0.9
	2002	35,171	+1.7
LARCENY (THEFT)	2004	101,271	-2.1
	2003	103,404	+3.2
	2002	100,185	+6.0
AUTO THEFT	2004	12,958	0.0
	2003	12,958	+1.5
	2002	12,772	+1.6
NON-VIOLENT CRIMES TOTAL	2004	149,473	-1.1
	2003	151,208	+2.1
	2002	148,128	+4.6
INDEX CRIMES * GRAND TOTAL	2004	167,109	-1.1
	2003	168,966	+2.0
	2002	165,715	+4.0

* A collection of statistics regarding arson is shown separately and is not reflected in the Index Offense totals in this publication. Totals on this report may not equal 100.0% due to rounding plus or minus variances of 0.1%.

OKLAHOMA STATE BUREAU OF INVESTIGATION

RATE OF INDEX CRIME

Index Crimes totaled 167,109 for 2004, constituting 4,743 offenses per 100,000 population. This represents a decrease of 1.1% from those reported in 2003.

LARGEST CATEGORY OF INDEX CRIMES

The largest category reported in 2004 was larceny (theft) with 101,271 offenses. Property loss was valued at \$59,253,687. The number of thefts decreased 2.1% from 2003, with a 6.5% increase in dollar loss.

VIOLENT CRIME

The number of violent crimes (murder, rape, robbery, and aggravated assault) decreased 0.7% from 2003.

NON-VIOLENT CRIME

Non-violent crimes (burglary [breaking and entering], larceny [theft], and auto or other motor vehicle theft) reflected a decrease of 1.1% in 2004.

VALUE OF PROPERTY STOLEN

Stolen property valued at \$183,659,173 was reported in 2004; of that amount, 25.7% was recovered. The dollar loss increased by \$18,135,839 or 11.0% compared to 2003.

MURDERS

A total of 187 murders was reported in 2004, representing a decrease of 9.2% from 2003.

LAW ENFORCEMENT OFFICERS KILLED OR ASSAULTED

Zero (0) officers were killed in 2004 as the result of a felonious act.

Zero (0) officers were killed in 2004 as the result of an accident or negligent act.

Eight hundred ninety-seven (897) law enforcement officers were assaulted during 2004. Assaults on officers increased 11.8% from the 2003 figure of 802.

CRIME CLEARANCE

The clearance rate for all index crimes reported in 2004 was 17.5%; the rate for 2003 was 17.2%.

OKLAHOMA STATE BUREAU OF INVESTIGATION

ARRESTS FOR INDEX CRIMES

A total of 23,505 arrests was made for index crimes, constituting 14.3% of all arrests made in 2004.

A total of 164,181 arrests for all offenses was reported in 2004. This is a decrease of 2,473 or 1.5% less arrests than were reported in 2003.

DRUG ABUSE ARRESTS

There were 22,714 arrests for drug abuse violations; of that number, 8.4% were persons under 18 years of age.

Possession of marijuana constituted 49.1% of the total drug abuse arrests, while sale of marijuana accounted for 4.9% of arrests. Possession of opium, cocaine and derivatives comprised 14.7% of the total drug abuse arrests; sale of opium, cocaine and derivatives equaled 2.9% of the total drug abuse arrests.

ALCOHOL RELATED ARRESTS

Alcohol related arrests (driving under the influence, drunkenness, and other liquor law violations) accounted for 29.0% of all arrests in 2004. This percentage represents the arrest of 45,920 adults and 1,773 juveniles.

RATIO OF LAW ENFORCEMENT EMPLOYEES

In 2004, there were 9,018 full-time law enforcement employees in Oklahoma, a decrease of 0.6% from 2003. The police employee ratio was 2.6 employees per 1,000 inhabitants.

POPULATION

The estimated population in Oklahoma for 2004 was 3,523,553. This is a 0.3% increase from 2003.

LAW ENFORCEMENT AGENCY CONTRIBUTORS

The total number of law enforcement agencies contributing to the Uniform Crime Reporting Program in 2004 was 297. There were 298 contributing agencies in 2003.

OKLAHOMA STATE BUREAU OF INVESTIGATION

INDEX CRIMES - A TEN-YEAR COMPARISON

TOTAL INDEX CRIMES REPORTED

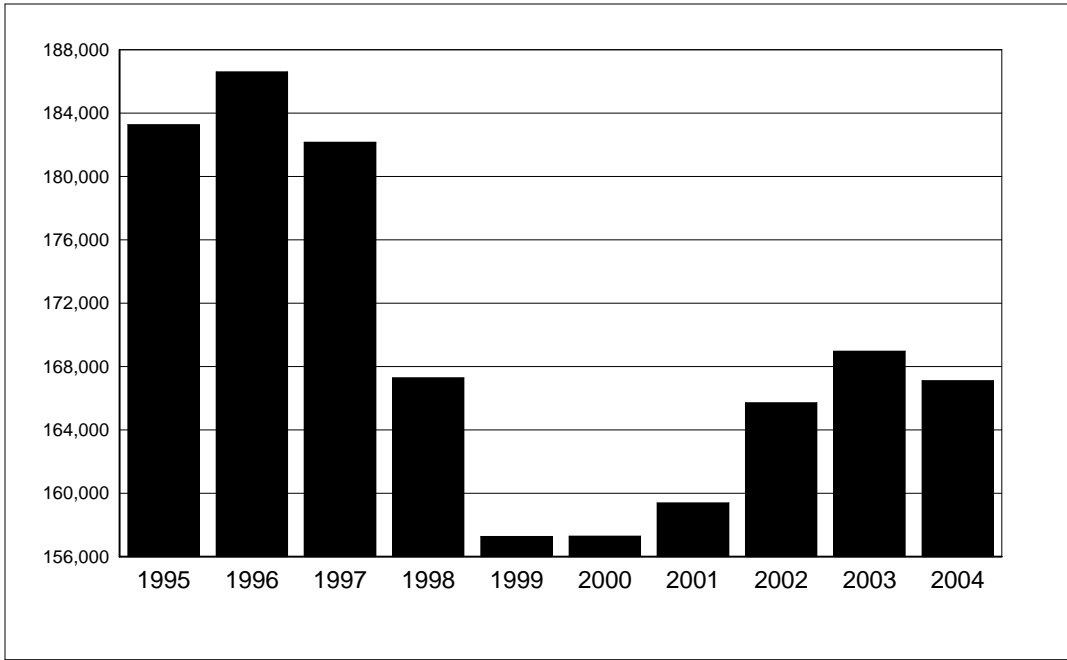

YEAR	TOTAL
1995	183,271
1996	186,600
1997	182,160
1998	167,295
1999	157,266
2000	157,301
2001	159,389
2002	165,715
2003	168,966
2004	167,109

The number of index crimes decreased 8.8% from 1995 to 2004. The largest total for this ten-year period occurred in 1996.

TOTAL VIOLENT CRIMES REPORTED

YEAR	TOTAL
1995	21,748
1996	19,710
1997	18,552
1998	18,038
1999	17,064
2000	17,176
2001	17,725
2002	17,587
2003	17,758
2004	17,636

There was a steady downward trend in the total number of violent crimes reported between 1995 and 1999. This trend reversed in 2000 with an increase of 3.4% from 1999 to 2004.

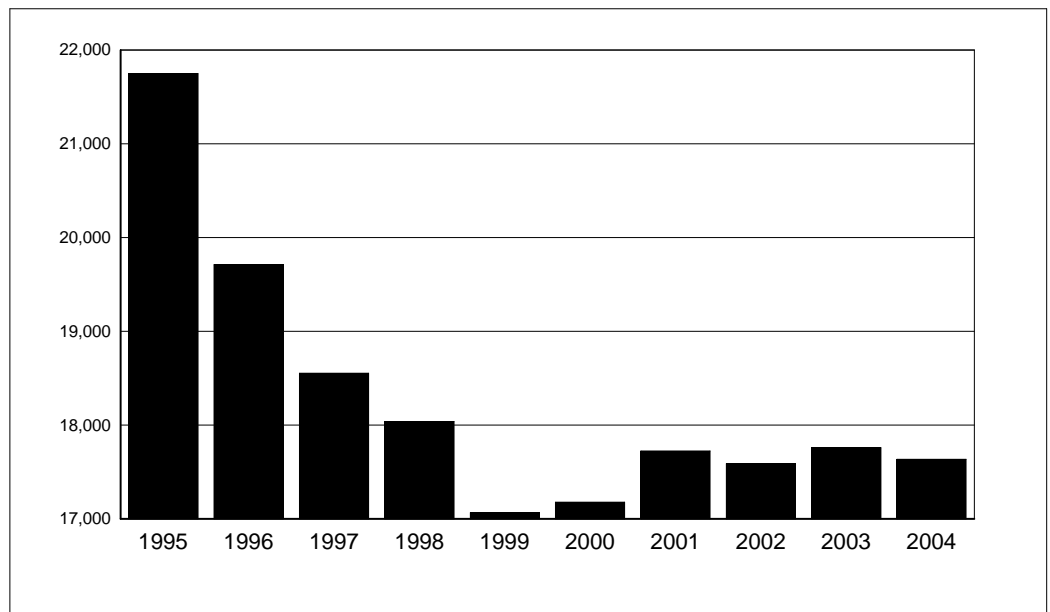

OKLAHOMA STATE BUREAU OF INVESTIGATION

MURDER

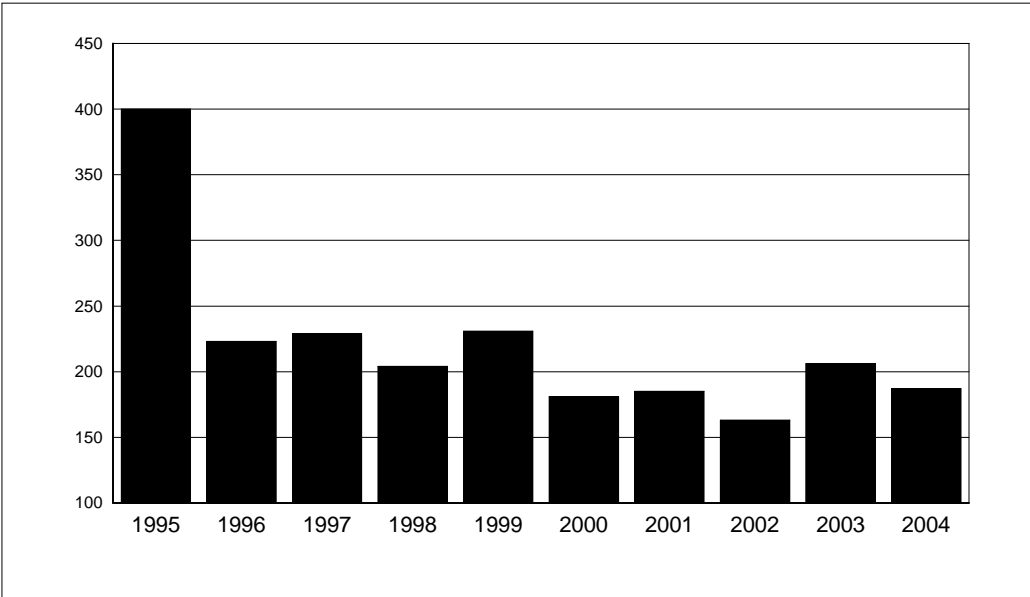

YEAR	TOTAL
1995	400
1996	223
1997	229
1998	204
1999	231
2000	181
2001	185
2002	163
2003	206
2004	187

1999 indicates the highest number of murders for the ten-year period, excluding 1995. The total for that year included the victims of the Alfred P. Murrah Federal Building bombing.

RAPE

YEAR	TOTAL
1995	1,460
1996	1,545
1997	1,517
1998	1,512
1999	1,379
2000	1,422
2001	1,486
2002	1,573
2003	1,501
2004	1,557

The 2002 figures were the highest for the ten-year period. The lowest figure in 1999 shows a decrease of 12.3% from the 2002 figures.

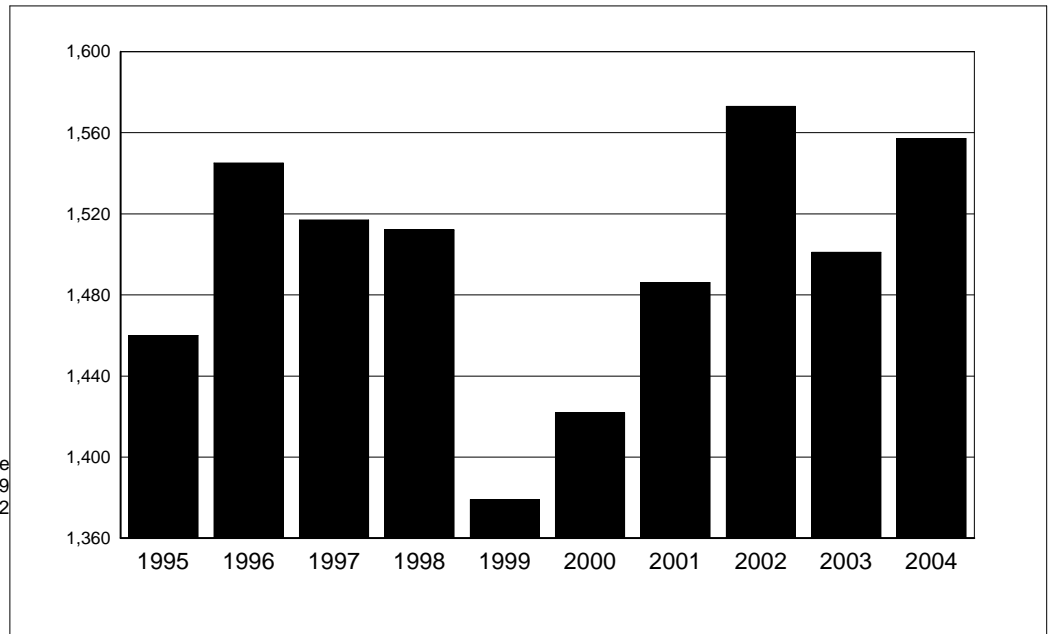

OKLAHOMA STATE BUREAU OF INVESTIGATION

ROBBERY

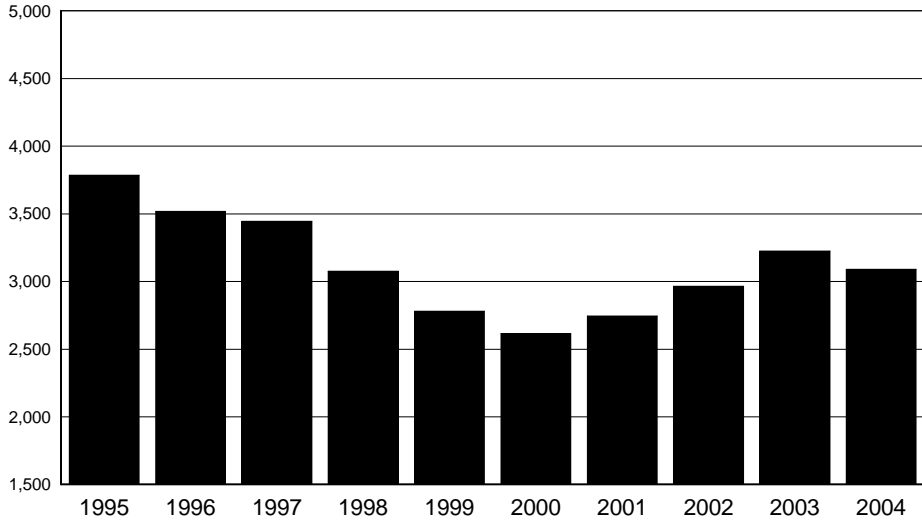

YEAR	TOTAL
1995	3,786
1996	3,519
1997	3,445
1998	3,076
1999	2,781
2000	2,615
2001	2,746
2002	2,966
2003	3,224
2004	3,090

In 2004, robberies decreased 18.4% from the number reported in 1995.

AGGRAVATED ASSAULT

YEAR	TOTAL
1995	16,102
1996	14,423
1997	13,361
1998	13,246
1999	12,673
2000	12,958
2001	13,308
2002	12,885
2003	12,827
2004	12,802

The 2004 figure indicates a 20.5% decrease in reports when compared to 1995.

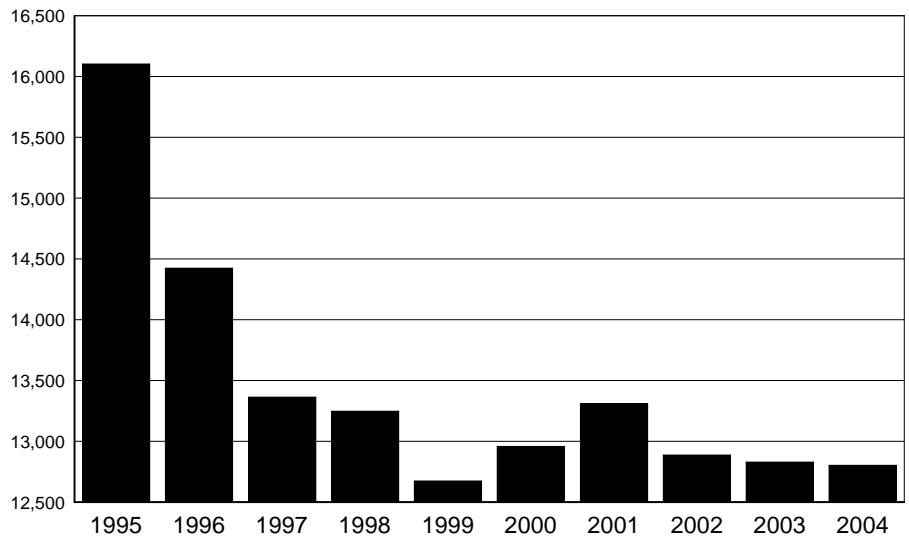

OKLAHOMA STATE BUREAU OF INVESTIGATION

NON - VIOLENT CRIME

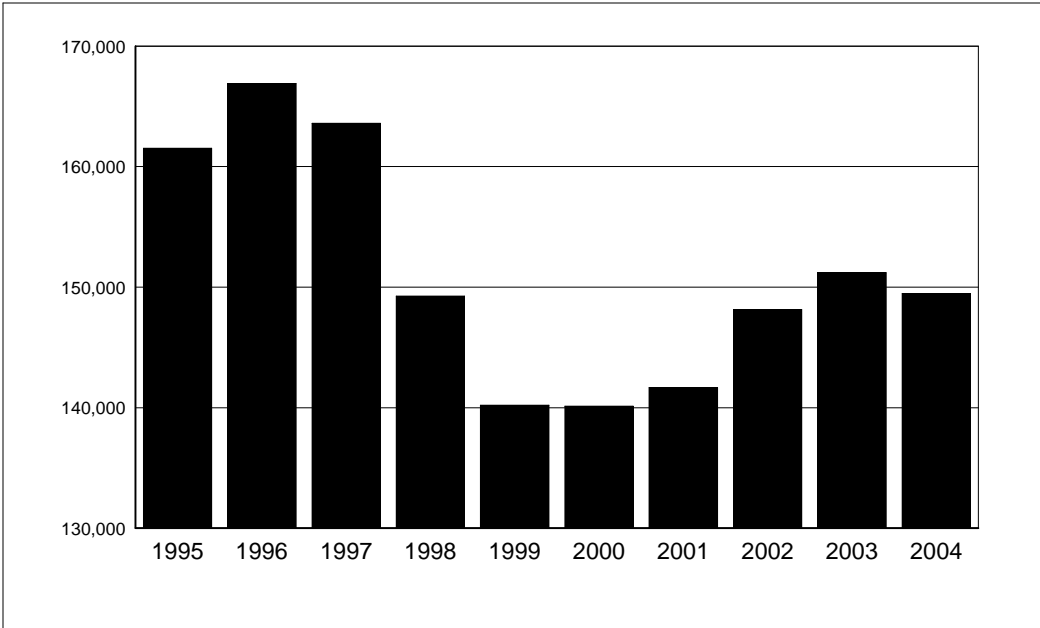

YEAR	TOTAL
1995	161,523
1996	166,890
1997	163,608
1998	149,257
1999	140,202
2000	140,125
2001	141,664
2002	148,128
2003	151,208
2004	149,473

The 2004 reported offenses were 10.4% lower than the highest figure in 1996.

BURGLARY

YEAR	TOTAL
1995	41,649
1996	41,445
1997	39,993
1998	38,224
1999	34,465
2000	31,661
2001	34,569
2002	35,171
2003	34,846
2004	35,244

Overall, the number of burglaries has declined since 1995. Slight fluctuations have occurred from 2000 through 2004.

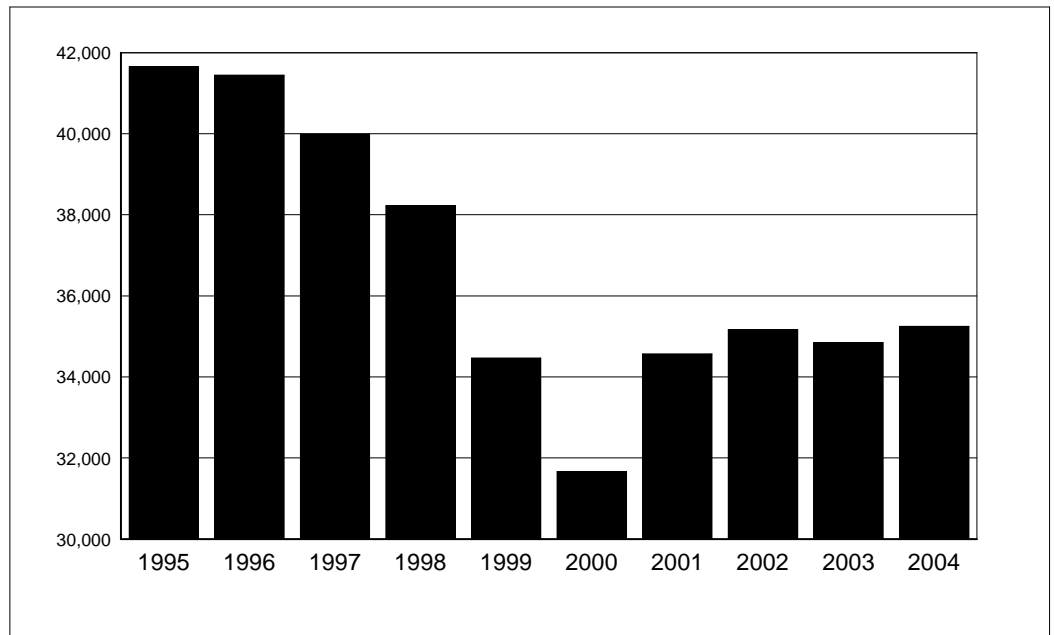

OKLAHOMA STATE BUREAU OF INVESTIGATION

LARCENY

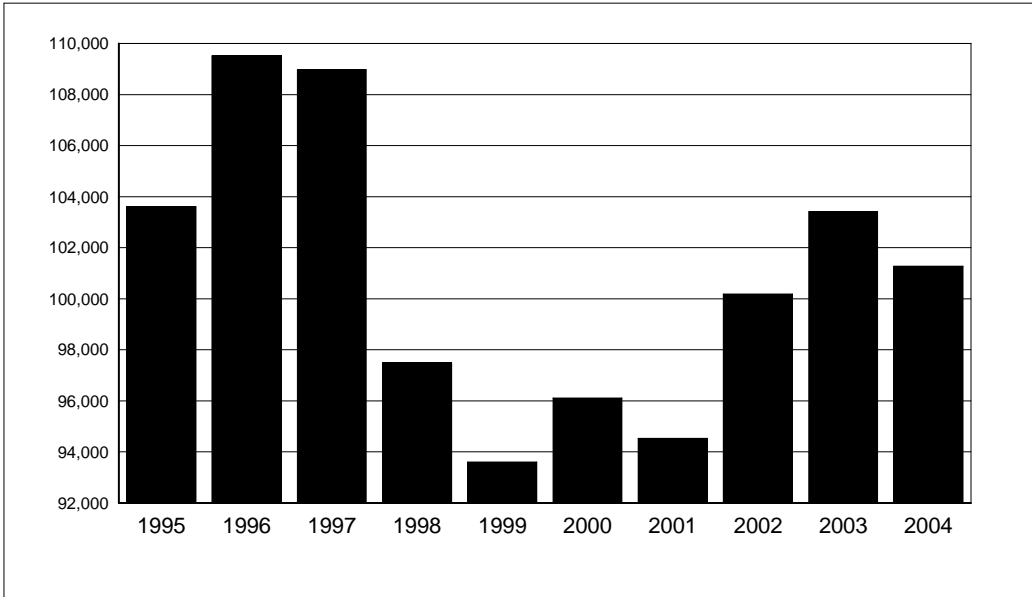

YEAR	TOTAL
1995	103,612
1996	109,506
1997	108,975
1998	97,485
1999	93,608
2000	96,116
2001	94,527
2002	100,185
2003	103,404
2004	101,271

In 1996, totals were the highest reported in a ten-year period, with the 2004 figure showing a 7.5% decrease from 1996.

MOTOR VEHICLE

YEAR	TOTAL
1995	16,262
1996	15,939
1997	14,640
1998	13,548
1999	12,129
2000	12,348
2001	12,568
2002	12,772
2003	12,958
2004	12,958

The number of vehicles stolen was at its lowest in 1999. There was a decrease of 20.3% from the highest figure in 1995 to 2004.

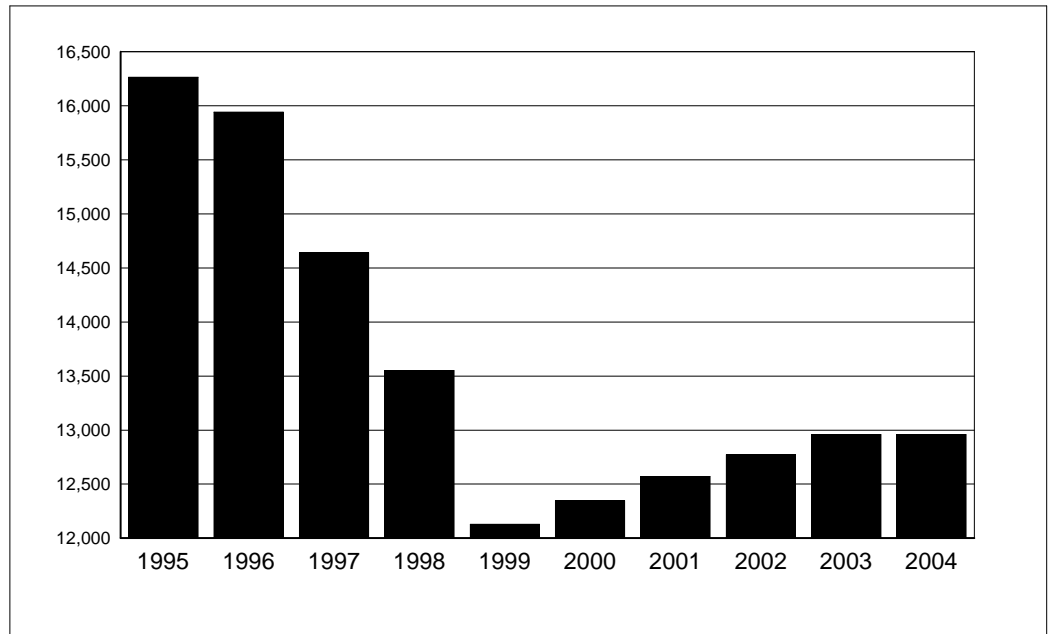

OKLAHOMA STATE BUREAU OF INVESTIGATION

ARSON

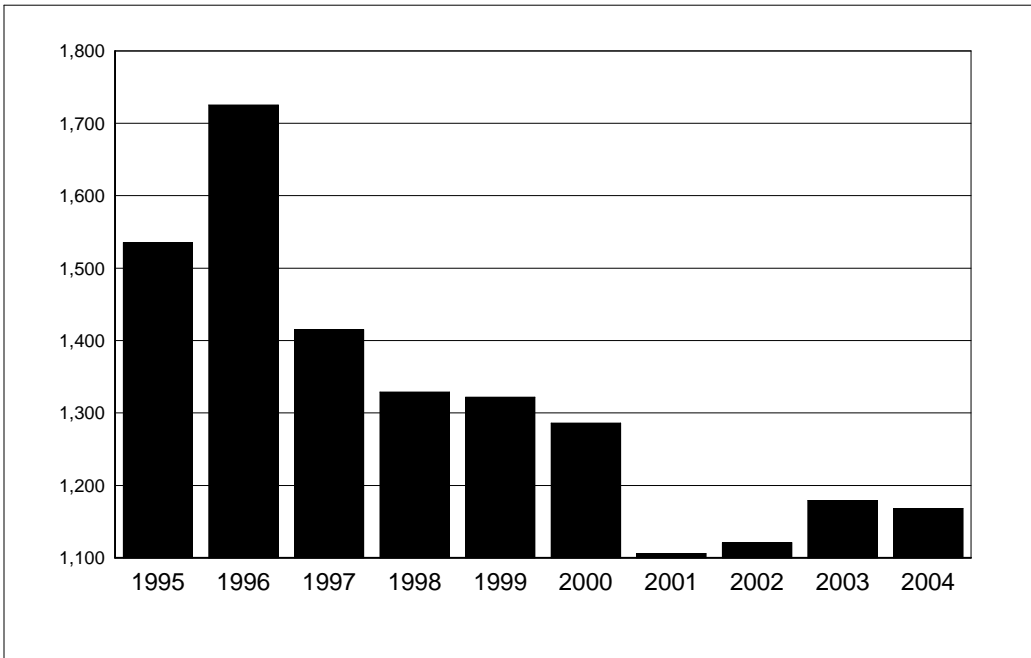

YEAR	TOTAL
1995	1,535
1996	1,725
1997	1,415
1998	1,329
1999	1,322
2000	1,286
2001	1,106
2002	1,121
2003	1,179
2004	1,168

Of the past ten years, 1996 ranked highest in the number of actual offenses.

VALUE OF PROPERTY STOLEN - RECOVERED

YEAR	VALUE STOLEN	VALUE RECOVERED
1995	163,222,335	55,727,273
1996	164,565,956	50,647,159
1997	165,804,963	45,764,096
1998	157,235,657	44,881,824
1999	147,350,446	41,574,010
2000	150,185,171	41,007,671
2001	161,787,155	42,231,529
2002	166,413,095	39,884,188
2003	165,523,334	40,807,739
2004	183,659,173	47,132,708

The value of property stolen was at its highest in 2004, with the highest volume of recovery in 1995.

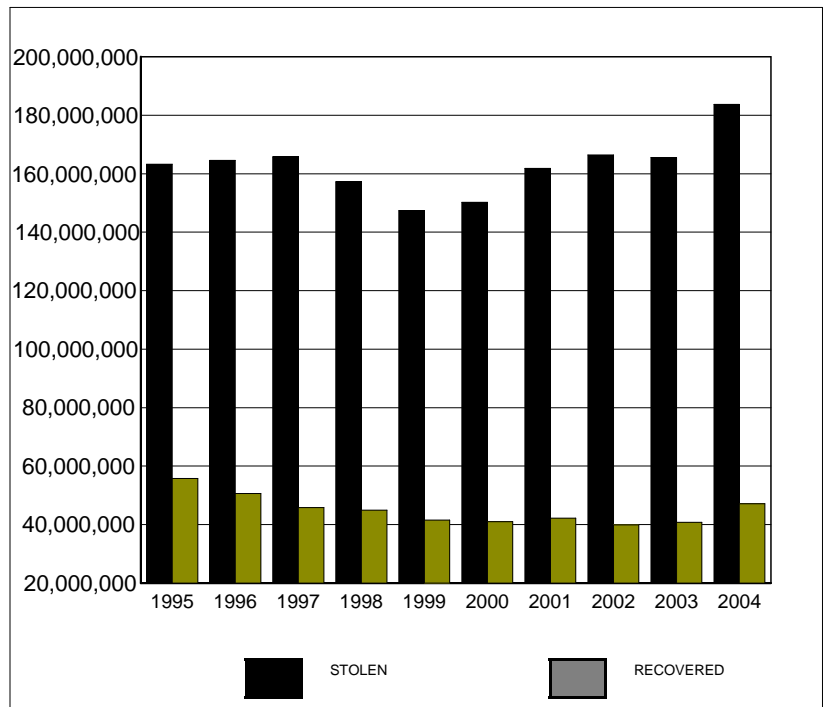

II

UNIFORM CRIME
REPORTING
PROGRAM

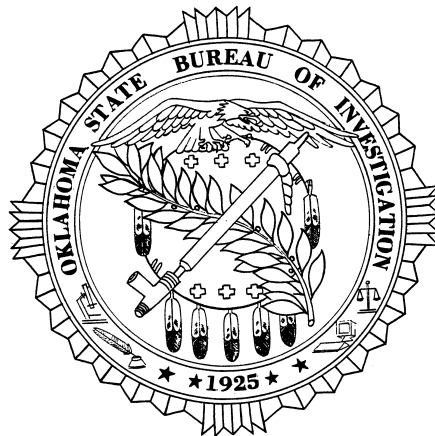

LEGISLATIVE MANDATE

The Annual Report "*Crime In Oklahoma*" presents criminal justice information in terms of offenses known to the police and criminal arrest activity in accordance with guidelines and regulations prescribed by law.

The Oklahoma Legislature, in establishing the Uniform Crime Reporting (UCR) statute, mandated the responsibility and authority for UCR data collection and dissemination to the Oklahoma State Bureau of Investigation. Guidelines established for the operation of the state's UCR Program are listed below:

SECTION 1. A Uniform Crime Reporting system shall be established under the direction, control, and supervision of the Director of the Oklahoma State Bureau of Investigation. The Director shall have the power and duty, by such rules and regulations as he may deem necessary, to collect and gather such information from such state, county, city, and town law enforcement agencies as may be and is hereinafter prescribed by law.

SECTION 2. The Oklahoma State Bureau of Investigation is hereby designated as the agency which shall collect, gather, assemble, and collate such information as is prescribed by law.

SECTION 3. All state, county, city, and town law enforcement agencies shall submit a monthly report to the Oklahoma State Bureau of Investigation on forms prescribed by the Bureau; which report shall contain the number and nature of offenses committed within their respective jurisdictions, the disposition of such matters and such other information as the Bureau may require, respecting information relating to the cause and prevention of crime, recidivism, the rehabilitation of criminals and the proper administration of criminal justice.

SECTION 4. Upon receipt of such information the Director shall have such data collated and formulated and shall compile such statistics as he may deem necessary in order to present a proper classification and analysis of the volume and nature of crime and the administration of criminal justice within this state.

OBJECTIVES

The fundamental objectives of the Oklahoma UCR Program are:

- (1) Inform the governor, legislature, and other governmental officials, and the public as to the nature of the crime problem in Oklahoma, its magnitude, and its trends.
- (2) Provide law enforcement administrators with criminal statistics for administrative and operational use.
- (3) Determine who commits crimes by age, sex, and race in order to find the proper focus for crime prevention and enforcement.
- (4) Provide base data and statistics to measure the workload and effectiveness of Oklahoma's criminal justice system.
- (5) Provide base data and statistics to measure the effects of prevention and deterrence programs.
- (6) Provide base data and statistics for research to improve the efficiency, effectiveness, and performance of criminal justice agencies.
- (7) Provide data to assist in the assessment of social and other causes of crime for the development of theories on criminal behavior.
- (8) Provide the FBI with complete UCR data to be included in the national publication "*Crime In the United States.*"

REPORTING AND COLLECTION PROCEDURES

Under the Oklahoma UCR statute, all state, county, city, and town law enforcement agencies are required to submit crime reports.

The Field Services Unit, in an effort to maintain quality and uniformity in the data received, furnishes field representatives, who provide training in Uniform Crime Reporting procedures. Because a centralized records system is necessary to the sound operation of any law enforcement agency and is an essential basis for crime reporting by the agency, the Field Services Unit provides technical assistance to any law enforcement agency in the establishment or maintenance of a police records system.

On a monthly basis, law enforcement agencies report the number of offenses that become known to them during the month in the following categories: murder, manslaughter, forcible

rape, robbery, assault, burglary, larceny, and motor vehicle theft. This count is taken from a record of all complaints of crime received by the law enforcement agencies during their own operation.

Whenever complaints of crime are determined through investigation to be unfounded or false, they are eliminated from the actual count. The number of "actual offenses known" in these crime categories is reported without regard to (1) whether anyone is arrested for the crime; (2) the stolen property is recovered; (3) the local prosecution policy; (4) any other restrictive considerations. On a monthly basis, law enforcement agencies report the total number of reported crimes which they clear, either by arrest or exceptional means (a crime solution or clearance recorded when some element beyond law enforcement control precludes the placing of formal charges against the offender.) A separate count of crimes cleared which involve only persons under the age of 18 is shown. To supplement the offense information, such data as the value of property stolen and recovered, circumstances surrounding homicides, additional information concerning assaults on police officers, and other pertinent information is collected.

In addition, monthly reports for all persons arrested on all criminal offenses are collected. These reports provide age, sex, race, and ethnic origin information on each person arrested, with the adult and juvenile arrests reported separately.

As required by legislative mandate, the UCR offenses reported are also utilized to identify domestic abuse and hate/bias motivation crimes.

Law enforcement employees' data specifically encompasses the number of sworn and civilian personnel and is collected annually.

VERIFICATION

A primary consideration in the collection of criminal statistics in the State of Oklahoma is the uniformity and accuracy of the data. The Oklahoma UCR Guide Manual and personal instruction by field representatives do not necessarily guarantee the accuracy of the reports submitted by the contributors.

Each report received is recorded, examined and verified for mathematical accuracy and, more importantly, for reasonability. The validity and possibility of duplication are checked numerous times to avoid misinformation.

Minor errors are corrected by telephone between the field representative and the reporting agency, while substantial variations are adjusted through personal visits. The personal contacts are invaluable to the accuracy and quality of reporting. Field representatives are engaged in constant educational efforts, such as providing a vital training link between the UCR Program and the contributor.

USES OF CRIMINAL JUSTICE DATA

Throughout history, crime has generally been perceived as a serious social problem. Criminal behavior is one of the major domestic concerns in our nation today, and our citizens have the right to be informed of the full nature, magnitude, and trend of the crime problem. Moreover, it is impossible to assess the real costs of crime in our society without such disclosure. Ultimately, the public pays the costs of criminality. Their behavior patterns are altered by their fear of attack; they suffer the consequences of physical assault and have their possessions stolen or damaged. They pay higher insurance rates because of offenses against their property and increased costs for goods and services due to business losses from organized or unorganized crime. The public has a right to know the full extent of these costs. They support the institutions of our criminal justice system with the taxes they pay and, as citizens in a democracy, they have the right and the obligation to appraise the allocation and effectiveness of limited governmental resources. Both individual cooperation and collective citizen action are required for crime reduction and the improvement of our criminal justice system. But cooperation and action will not be forthcoming unless and until citizens receive a more complete disclosure of the true nature of crime and criminal justice.

Effective solutions to the crime problem will depend on increased research to determine and assess the cause of crime and to develop and test theories of criminal behavior. All of these efforts require comprehensive and valid criminal statistics. Social scientists and professional criminologists require quantified data that will indicate who commits what type of crime in order to establish typical "profiles" of criminals. Such profiles can help determine the proper focus and direction of crime prevention programs.

Administrators at every level of the criminal justice process require information with which to measure their workloads, identify and solve operational problems, and evaluate effectiveness. The lack of valid and complete statistics is critical when the needs of these managers are considered. Data is required for program planning, development, budgeting, and evaluating; for estimating resource requirements and for allocating manpower and equipment. Information is also required to develop comparative norms of performance, for cost effectiveness studies and for establishing data bases with which to analyze the criminal justice system at the local level.

The usefulness of Uniform Crime Reporting is extensive for law enforcement agencies. Information provided by the report can be applied to areas of statistics and hard data, as well as to aspects of planning and research.

CLASSIFICATION OF UCR OFFENSES

Offense data consists of information extracted from reports of Part I offenses that have been submitted by law enforcement agencies in the State of Oklahoma.

PART I OFFENSE DEFINITIONS ARE AS FOLLOWS:

- 1a. Murder—The willful killing of a human being.
- 1b. Manslaughter—The killing of a human being by the negligence of another.
2. Forcible Rape—The carnal knowledge of a female forcibly and against her will, including attempts.
3. Robbery—The forcible taking of the property of another against his/her will by violence and fear, including attempts.
4. Aggravated Assault—An offer or attempt with unlawful force or violence to do physical injury to another.
5. Burglary (Breaking and Entering) - An unlawful or forcible entry of any structure to commit a felony or larceny, including attempts.
6. Larceny (Theft) - The unlawful taking of property with intent to deprive another of ownership.
7. Auto or Other Motor Vehicle Theft—The larceny or attempted larceny of a motor vehicle.
8. Arson—Willful or malicious burning with or without intent to defraud, including attempts.

All other crimes that are not classified as Part I offenses make up the Part II offenses. Information on these are only reported when an arrest has been made.

PART II OFFENSE DEFINITIONS ARE AS FOLLOWS:

9. Other Assaults (not aggravated) - Assaults and attempted assaults which are simple and minor in nature.
10. Forgery and Counterfeiting—Making, altering, uttering, or possessing, or attempts to make, alter, or possess with intent to defraud. Anything which is made to appear true.
11. Fraud - Fraudulent conversion of another's money or property by false pretenses.

12. Embezzlement—Misappropriation or misapplication of money or property entrusted to one's care, custody, or control.
13. Stolen Property - All offenses of buying, receiving, and possessing stolen property, as well as all attempts to commit any of these offenses.
14. Vandalism - Willful or malicious destruction, injury, disfigurement, or defacement of property without consent of the owner or persons having custody or control.
15. Weapons-Carrying, Possessing, etc. - All violations of regulations or statutes controlling the carrying, using, possessing, furnishing, and manufacturing of deadly weapons or silencers and all attempts to commit any of the offenses.
16. Prostitution and Commercialized Vice - Sex offenses of a commercialized nature, such as prostitution, keeping a bawdy house, procuring or transporting women for immoral purposes, and all attempts to commit any of these offenses.
17. Sex Offenses (except Forcible Rape, Prostitution, and Commercialized Vice) - Statutory rape, offenses against chastity, common decency, morals, and the like, including attempts.
18. Drug Abuse Violations - Includes all arrests for violations of state and local ordinances subdivided into the categories of possession and sale/manufacturing of narcotic drugs.
19. Gambling - Promoting, permitting, or engaging in gambling.
20. Offenses Against Family and Children - Nonsupport, neglect, desertion, or abuse of family and children.
21. Driving Under the Influence - Driving or operating any motor vehicle while drunk or under the influence of liquor or drugs.
22. Liquor Laws - State or local liquor law violations, except "drunkenness" and "driving under the influence."
23. Drunkenness - Drunk and disorderly.
24. Disorderly Conduct - Breach of peace (disorderly person.)
25. Vagrancy - Not reported in Oklahoma.
26. All Other Offenses - All other violations of state and local laws.
27. Suspicion - Not reported in Oklahoma.

28. Curfew and Loitering Laws - Applicable only to juveniles.
29. Runaway - Applicable only to juveniles.

III
INDEX
CRIME

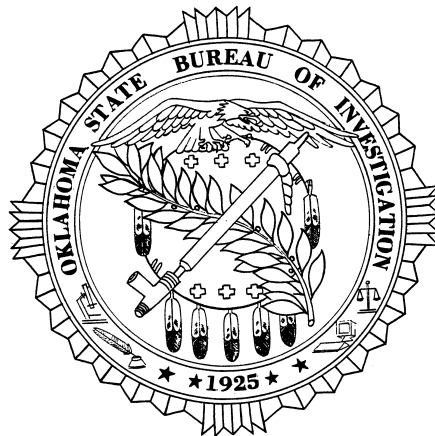

OKLAHOMA STATE BUREAU OF INVESTIGATION

INDEX CRIME OFFENSES

The following three graphs illustrate the variations of the 2002, 2003, and 2004 total number of offenses by month. This information is based on the Oklahoma Crime Index.

The first graph represents the total number of index crime offenses occurring each month. The other two take the analysis further with breakdowns of violent crimes and non-violent crimes by month.

SUMMARY ANALYSIS

A total of 167,109 index crimes was reported in 2004. With 15,336 offenses, the month of August reflected the highest number of index crimes reported. The month of February showed the lowest number of reported offenses with 11,514 index crimes.

A further breakdown of the 2004 index crime offenses shows May had the greatest number of violent crimes with 1,700 offenses reported. The lowest number of violent crimes occurred in February with 1,289 offenses reported. A monthly analysis of the non-violent crimes indicates that August and February showed the highest and lowest number of offenses with monthly totals of 13,748 and 10,225 respectively.

INDEX CRIME OFFENSES

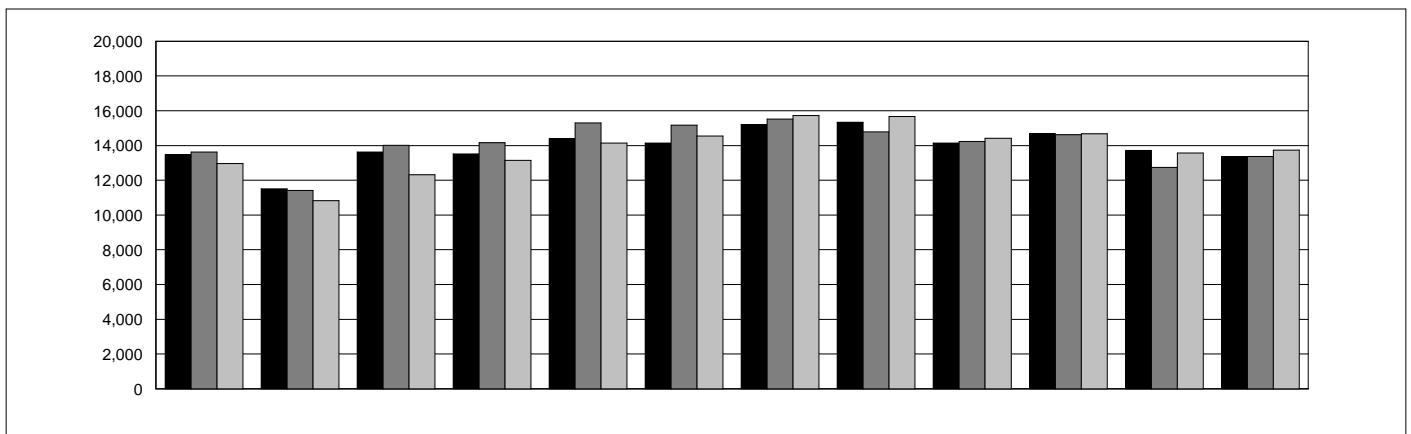

	JAN	FEB	MAR	APR	MAY	JUN	JUL	AUG	SEP	OCT	NOV	DEC
2004	13,482	11,514	13,622	13,510	14,399	14,141	15,203	15,336	14,142	14,680	13,718	13,362
2003	13,635	11,410	14,015	14,151	15,302	15,178	15,532	14,794	14,228	14,614	12,747	13,360
2002	12,967	10,826	12,314	13,147	14,133	14,555	15,723	15,665	14,420	14,669	13,567	13,729

2004
 2003
 2002

OKLAHOMA STATE BUREAU OF INVESTIGATION

VIOLENT CRIME BY MONTH

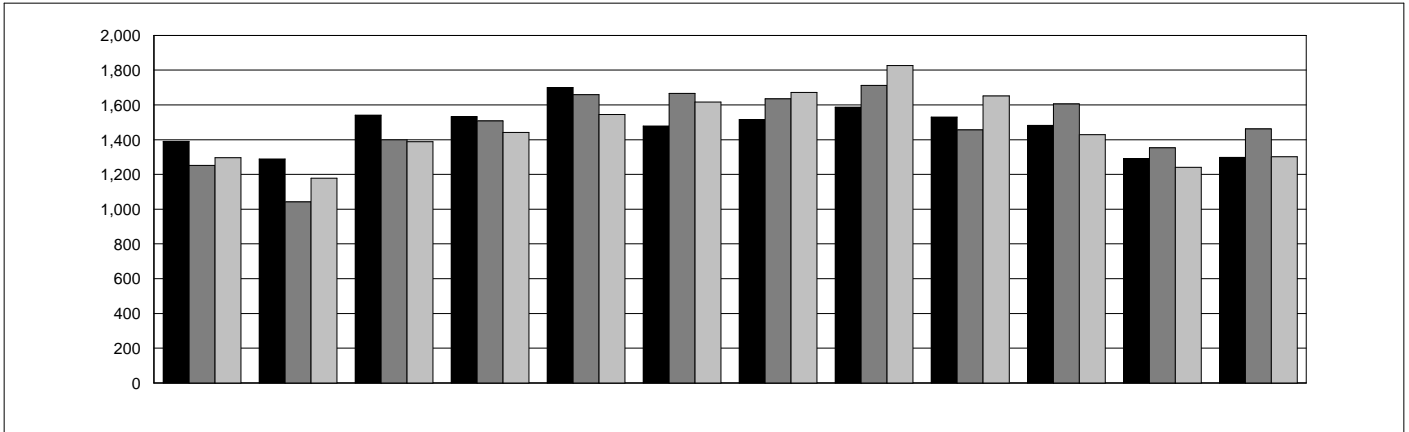

	JAN	FEB	MAR	APR	MAY	JUN	JUL	AUG	SEP	OCT	NOV	DEC
2004	1,390	1,289	1,541	1,532	1,700	1,478	1,516	1,588	1,531	1,482	1,291	1,298
2003	1,253	1,043	1,400	1,508	1,660	1,667	1,635	1,713	1,457	1,606	1,354	1,462
2002	1,297	1,178	1,389	1,441	1,545	1,616	1,672	1,827	1,651	1,428	1,242	1,301

2004
 2003
 2002

NON-VIOLENT CRIME BY MONTH

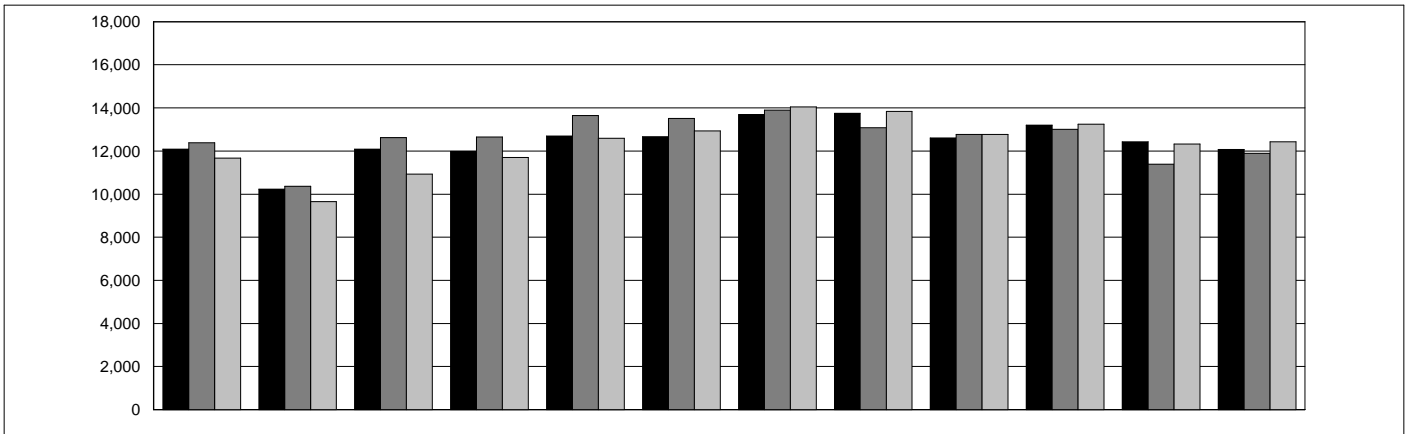

	JAN	FEB	MAR	APR	MAY	JUN	JUL	AUG	SEP	OCT	NOV	DEC
2004	12,092	10,225	12,081	11,978	12,699	12,663	13,687	13,748	12,611	13,198	12,427	12,064
2003	12,382	10,367	12,615	12,643	13,642	13,511	13,897	13,081	12,771	13,008	11,393	11,898
2002	11,670	9,648	10,925	11,706	12,588	12,939	14,051	13,838	12,769	13,241	12,325	12,428

2004
 2003
 2002

OKLAHOMA STATE BUREAU OF INVESTIGATION

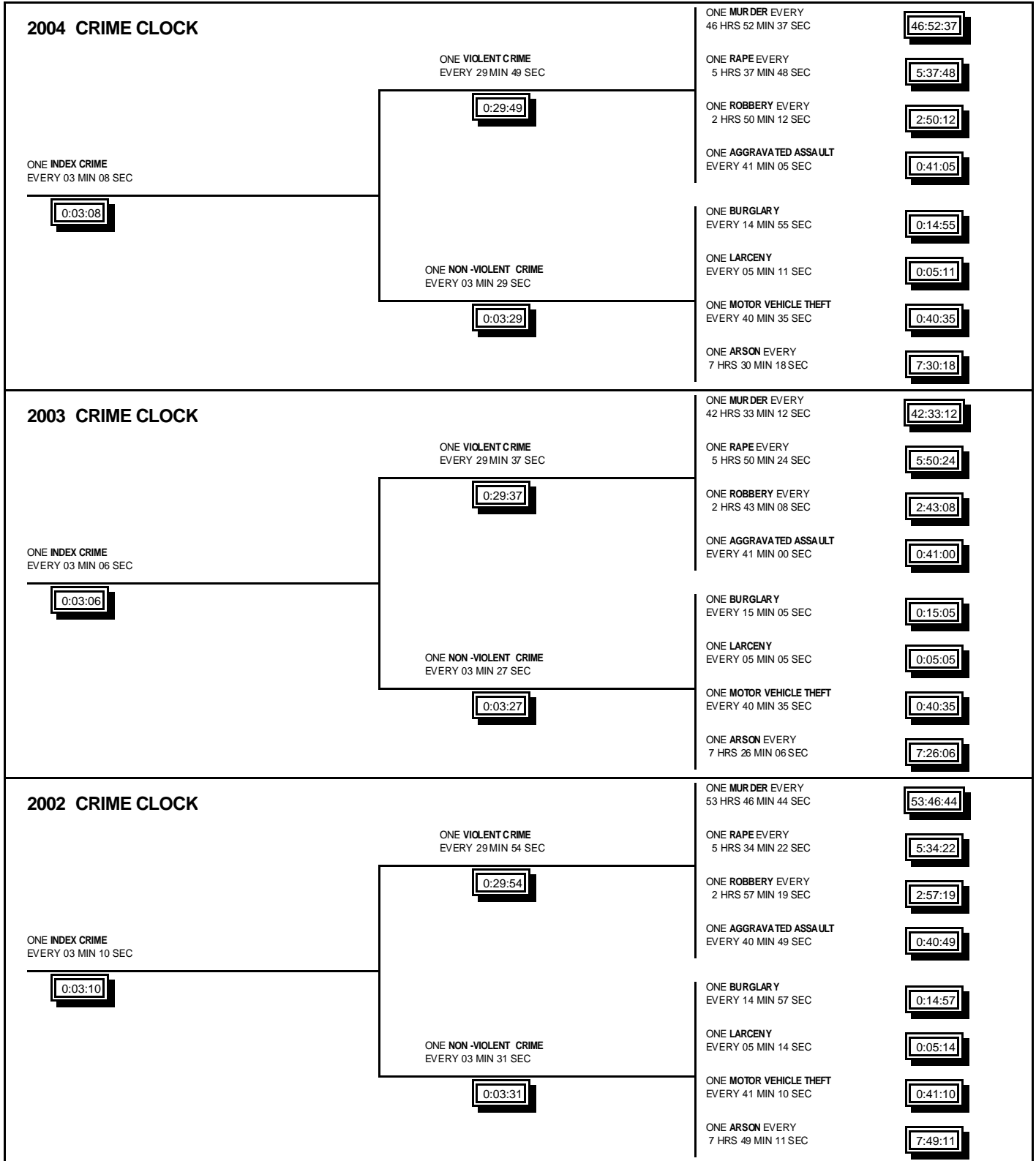

This crime clock should be viewed with care. Being the most aggregate representation of UCR data, it is designed to convey the annual reported crime experience by showing the relative frequency of occurrence of the Index Offenses. This mode of display should not be taken to imply a regularity in the commission of Part I Offenses; rather, it represents the annual ratio of crime to fixed time intervals.

OKLAHOMA STATE BUREAU OF INVESTIGATION

MURDER

Definition: The unlawful killing of a human being in which the element of malice aforethought was present.

Any death due to a fight, argument, quarrel, assault, or commission of a crime is included. This index offense, as in all other crime index offenses, is scored by law enforcement officials on the basis of their investigation and does not include the findings of a court or the decision of a prosecutor. Manslaughters, suicides, accidental deaths, and justifiable homicides are excluded from this category. Attempts to kill and assaults to kill are scored as assaults and not as murder.

SUMMARY ANALYSIS

A total of 187 murders was reported by law enforcement agencies in 2004.

Murders accounted for 1.1% of all violent crimes and 0.1% of all index crimes reported.

A total of 159 murders was cleared by arrest or exceptional means, representing a clearance rate of 85.0%.

The 25-year-old to 29-year-old age group accounted for the highest percentage of persons arrested for murder at approximately 17.7% of the total. Of the 175 persons arrested for murder, 60.0% were White, 29.7% were Black, 10.3% were Indian, and 0.0% were Asian.

Firearms were employed in 56.7% of all reported murders. The use of a knife or other cutting device was involved in 17.1% of the murders.

The murder of one family member by another accounted for 36 offenses or 19.3% of all murders; 7.5% of the 187 offenses resulted from one spouse killing the other.

The victim-offender relationship was identified in 146 of the 187 reported murders. In 88.4% of these cases, the victims were known by the offenders.

The value of property stolen in actual offenses of murder totaled \$5,258 for 2004.

OKLAHOMA STATE BUREAU OF INVESTIGATION

MURDER BY MONTH

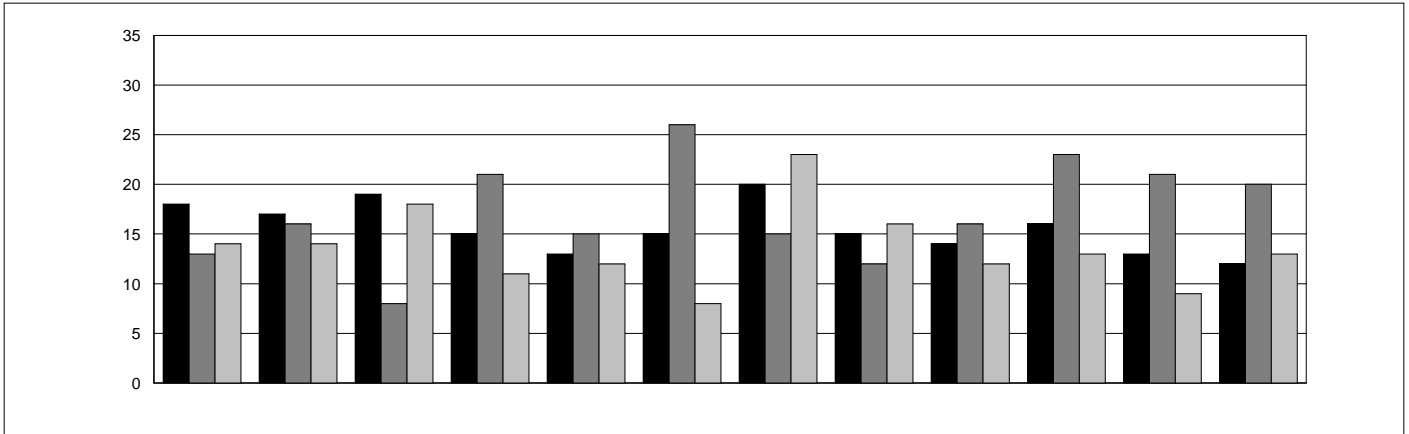

	JAN	FEB	MAR	APR	MAY	JUN	JUL	AUG	SEP	OCT	NOV	DEC
2004	18	17	19	15	13	15	20	15	14	16	13	12
2003	13	16	8	21	15	26	15	12	16	23	21	20
2002	14	14	18	11	12	8	23	16	12	13	9	13

2004
 2003
 2002

MURDER BY DAY OF WEEK

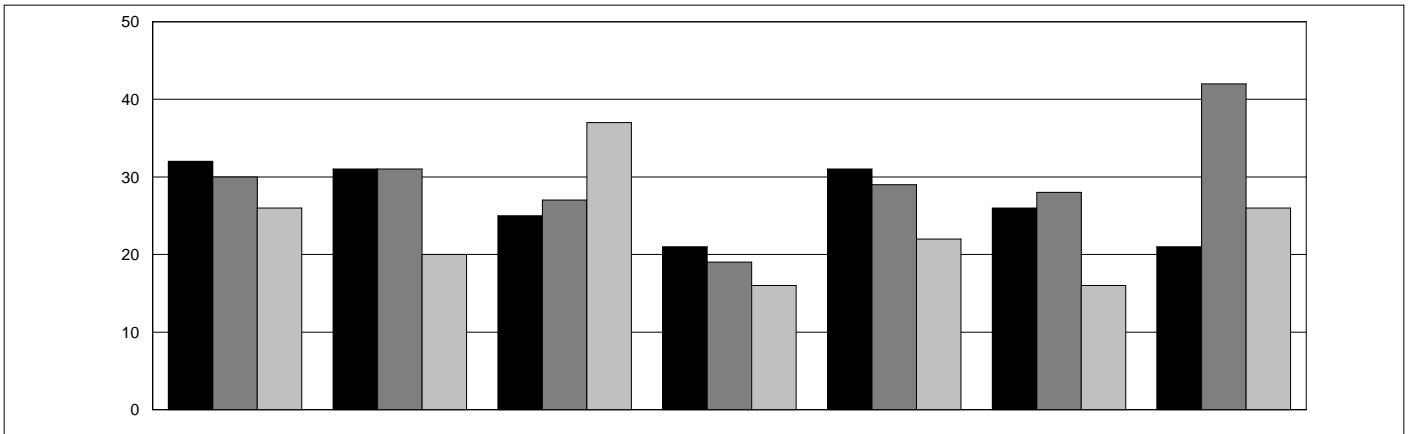

	SUN	MON	TUE	WED	THU	FRI	SAT
2004	32	31	25	21	31	26	21
2003	30	31	27	19	29	28	42
2002	26	20	37	16	22	16	26

2004
 2003
 2002

OKLAHOMA STATE BUREAU OF INVESTIGATION

MURDER BY AGE, SEX, AND RACE

As illustrated in the following table, 72.2% of the murder victims were male and 27.8% were female. Approximately 61.0% of all victims were White, 31.0% were Black, 7.5% were Indian, and 0.5% were Asian. The age range of 20 to 29 years accounted for the largest number of murder victims in any ten-year age bracket.

AGE	NUMBER			PERCENT DISTRIBUTION		
	2004	2003	2002	2004	2003	2002
1 & UNDER	8	9	10	4.3	4.4	6.1
2 - 5	1	4	3	0.5	1.9	1.8
6 - 10	0	2	1	0.0	1.0	0.6
11 - 14	1	1	0	0.5	0.5	0.0
15 - 19	12	10	13	6.4	4.9	8.0
20 - 24	30	44	25	16.0	21.4	15.3
25 - 29	19	32	19	10.2	15.5	11.7
30 - 34	17	22	15	9.1	10.7	9.2
35 - 39	26	15	16	13.9	7.3	9.8
40 - 44	20	16	16	10.7	7.8	9.8
45 - 49	16	17	9	8.6	8.3	5.5
50 - 54	10	16	10	5.3	7.8	6.1
55 - 59	6	5	10	3.2	2.4	6.1
60 - 64	7	3	5	3.7	1.5	3.1
65 - 69	7	2	6	3.7	1.0	3.7
70 - 74	3	1	3	1.6	0.5	1.8
75 & OVER	4	7	2	2.1	3.4	1.2
UNKNOWN	0	0	0	0.0	0.0	0.0
TOTAL	187	206	163	100.0	100.0	100.0
SEX						
MALE	135	156	111	72.2	75.7	68.1
FEMALE	52	50	52	27.8	24.3	31.9
UNKNOWN	0	0	0	0.0	0.0	0.0
TOTAL	187	206	163	100.0	100.0	100.0
RACE						
WHITE	114	129	114	61.0	62.6	69.9
BLACK	58	67	31	31.0	32.5	19.0
INDIAN	14	6	15	7.5	2.9	9.2
ASIAN	1	3	3	0.5	1.5	1.8
UNKNOWN	0	1	0	0.0	0.5	0.0
TOTAL	187	206	163	100.0	100.0	100.0
ETHNICITY						
NON - HISPANIC	168	182	148	89.8	88.3	90.8
HISPANIC	18	24	12	9.6	11.7	7.4
UNKNOWN	1	0	3	0.5	0.0	1.8
TOTAL	187	206	163	100.0	100.0	100.0

OKLAHOMA STATE BUREAU OF INVESTIGATION

MURDER BY OFFENSE - 2004

FELONY TYPE		OTHER THAN FELONY	
OFFENSE	NUMBER	OFFENSE	NUMBER
Rape	1	Lover's Triangle	1
Robbery	13	Child Killed by Babysitter	2
Narcotic Drug Laws	9	Brawl Due to Influence of Alcohol	11
All Suspected Felony Types	17	Brawl Due to Influence of Narcotics	9
		Argument Over Money or Property	7
		Other Arguments	59
		Gangland Killings	4
		Other	34
		Unknown Circumstances	20
TOTAL FELONY RELATED	40	TOTAL NON - FELONY RELATED	147

MURDER BY RELATIONSHIP

FAMILY		OTHER THAN FAMILY	
RELATIONSHIP (VICTIM TO OFFENDER)	NUMBER	RELATIONSHIP (VICTIM TO OFFENDER)	NUMBER
Brother	1	Acquaintance	60
Common-Law Wife	1	Boyfriend	6
Daughter	1	Employer	1
Father	1	Friend	10
Husband	5	Girlfriend	9
In-Law	3	Neighbor	4
Mother	1	Other - Known to Victim	3
Other Family	8	Stranger	17
Stepdaughter	1	Relationship Not Determined	41
Stepmother	1		
Son	5		
Wife	8		
TOTAL FAMILY	36	TOTAL NON - FAMILY	151

MURDER BY WEAPON

WEAPON	NUMBER	% DISTRIBUTION
Firearm, type not stated - does not include mechanic's grease gun or caulking gun	6	3.2
Handgun - pistol, revolver, etc.	78	41.7
Rifle	5	2.7
Shotgun	17	9.1
Knife or Cutting Instrument - including ice pick, screwdriver, ax, etc.	32	17.1
Blunt Object - hammer, club, etc.	11	5.9
Personal Weapons - includes beating by hands, feet and other body members	22	11.8
Fire/Arson	1	0.5
Narcotics and Drugs - including sleeping pills	3	1.6
Drowning	1	0.5
Strangulation/Hanging	2	1.1
Other - type not designated or known	9	4.8
TOTAL WEAPONS	187	100.0

OKLAHOMA STATE BUREAU OF INVESTIGATION

RAPE

Definition: The carnal knowledge of a female forcibly and against her will, regardless of age. Statutory rape is not included in this category.

Forcible rape differs from other violent crimes in that the victim, in many cases, is hesitant to report the offense to the police. The rigors of court proceedings and the embarrassment caused by the social stigma placed on this crime have a deterrent effect on the victim's willingness to make the crime known to the police.

For the purpose of Uniform Crime Reporting, rape is divided into two categories: (1) rape by force; (2) attempts to rape. Assaults to commit forcible rape are included in the index offenses category of rape.

SUMMARY ANALYSIS

A total of 1,557 forcible and attempted rapes was reported by law enforcement agencies in 2004.

Forcible rapes accounted for approximately 8.8% of all violent crimes and approximately 0.9% of all index crimes reported.

A total of 770 rapes was cleared by arrest or exceptional means, resulting in a clearance rate of 49.5%.

Of all persons arrested for rape, 43.8% were under the age of 25; 68.1% were White, 22.6% were Black, 8.5% were Indian, and 0.8% were Asian.

The value of property stolen in the actual offense of rape totaled \$6,147.

OKLAHOMA STATE BUREAU OF INVESTIGATION

RAPE BY MONTH

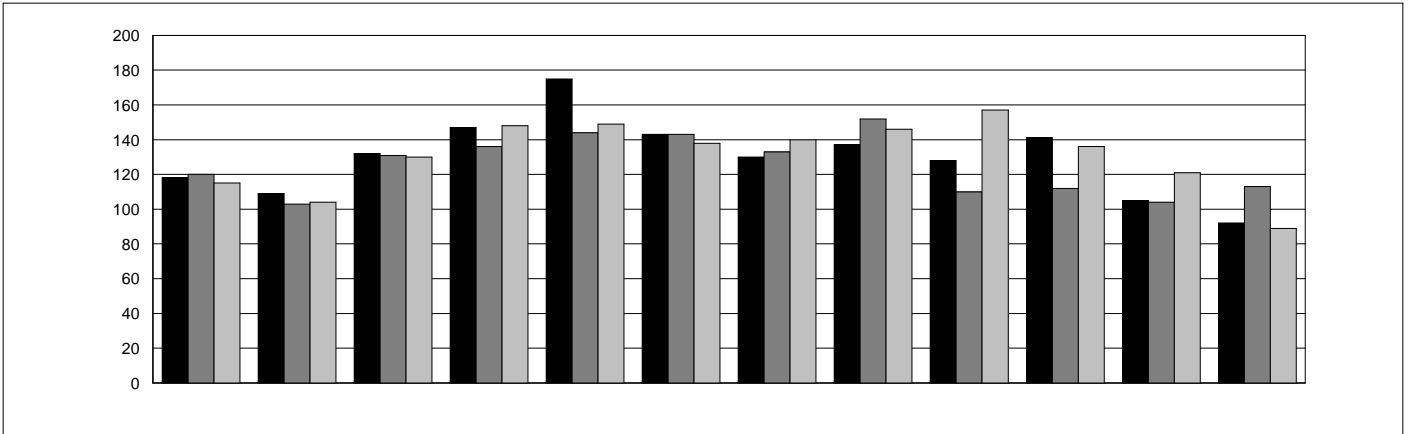

	JAN	FEB	MAR	APR	MAY	JUN	JUL	AUG	SEP	OCT	NOV	DEC
2004	118	109	132	147	175	143	130	137	128	141	105	92
2003	120	103	131	136	144	143	133	152	110	112	104	113
2002	115	104	130	148	149	138	140	146	157	136	121	89

2004
 2003
 2002

RAPE - FORCIBLE AND ATTEMPTS

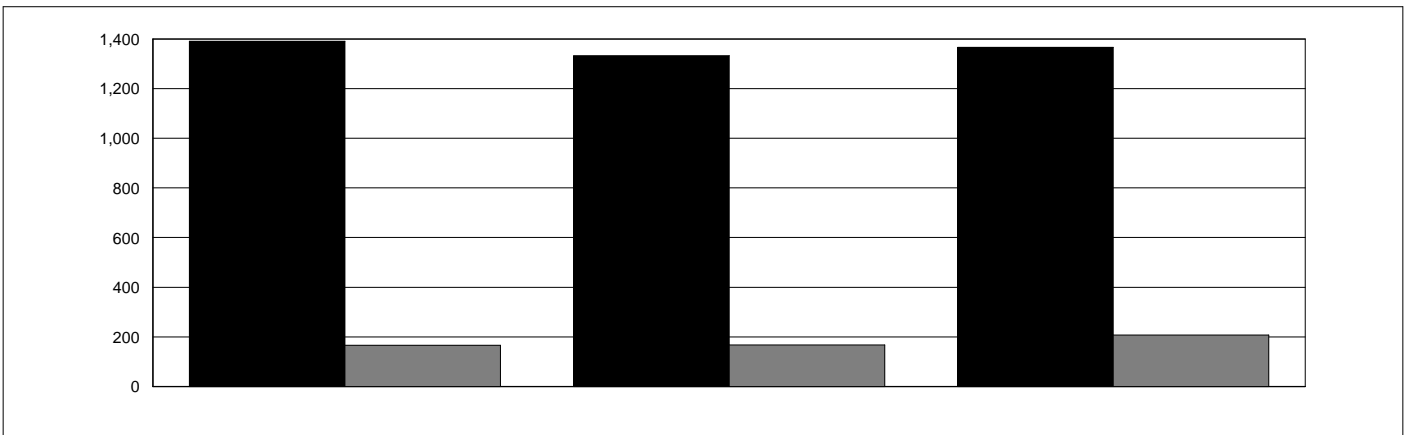

	2004	2003	2002
FORCE	1,391	1,333	1,366
ATTEMPTS	166	168	207

FORCE
 ATTEMPTS

OKLAHOMA STATE BUREAU OF INVESTIGATION

ROBBERY

Definition: The felonious and forcible taking of property from the care, custody, or control of a person or persons by violence or putting the person in fear and against his/her will.

In order for the crime of robbery to take place, the victim must be present. Robberies are reported in the following categories: gun, knife or cutting instrument, other dangerous weapon, and strong-arm robbery.

SUMMARY ANALYSIS

A total of 3,090 robberies was reported by law enforcement agencies in 2004.

Robberies accounted for 17.5% of all violent crimes and 1.8% of all index crimes reported. A total of 1,089 robberies was cleared; this was a clearance rate of 35.2%.

The highest percentage of persons arrested for robbery (11.3%) was in the 25-year-old to 29-year-old age category. Of all persons arrested for robbery, 50.9% were White, 42.6% were Black, 6.3% were Indian, and 0.3% were Asian.

The largest number of actual offenses of robbery (1,164) occurred in the highway (streets, alleys, etc.) robbery category, representing 37.7% of all reported robberies. Armed robbery (with any type of weapon) was responsible for 60.6% of the total number of offenses.

The value of property stolen in robberies totaled \$2,722,942 or 1.5% of the total value of property stolen during the year.

ROBBERY BY CLASSIFICATION

	2004		2003		2002	
	OFFENSES	VALUES	OFFENSES	VALUES	OFFENSES	VALUES
HIGHWAY	1,164	\$ 769,056	1,000	\$ 721,404	802	\$ 593,495
COMMERCIAL HOUSE	549	\$ 721,147	517	\$ 452,655	413	\$ 1,284,078
SERVICE STATION	41	\$ 4,354	75	\$ 15,156	40	\$ 7,665
CONVENIENCE STORE	265	\$ 72,751	343	\$ 185,888	244	\$ 146,014
RESIDENCE	588	\$ 503,019	546	\$ 548,224	428	\$ 422,728
BANK	55	\$ 407,957	95	\$ 352,045	39	\$ 236,045
MISCELLANEOUS	428	\$ 244,658	648	\$ 324,230	1,000	\$ 480,333
TOTAL	3,090	\$ 2,722,942	3,224	\$ 2,599,602	2,966	\$ 3,170,358

OKLAHOMA STATE BUREAU OF INVESTIGATION

ROBBERY BY MONTH

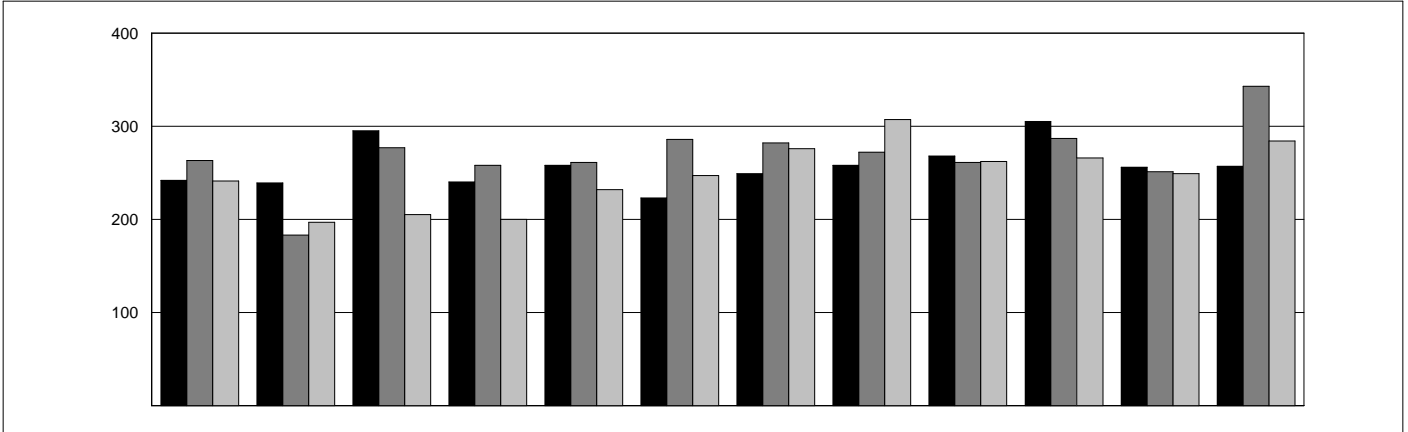

	JAN	FEB	MAR	APR	MAY	JUN	JUL	AUG	SEP	OCT	NOV	DEC
2004	242	239	295	240	258	223	249	258	268	305	256	257
2003	263	183	277	258	261	286	282	272	261	287	251	343
2002	241	197	205	200	232	247	276	307	262	266	249	284

2004
 2003
 2002

ROBBERY BY WEAPON

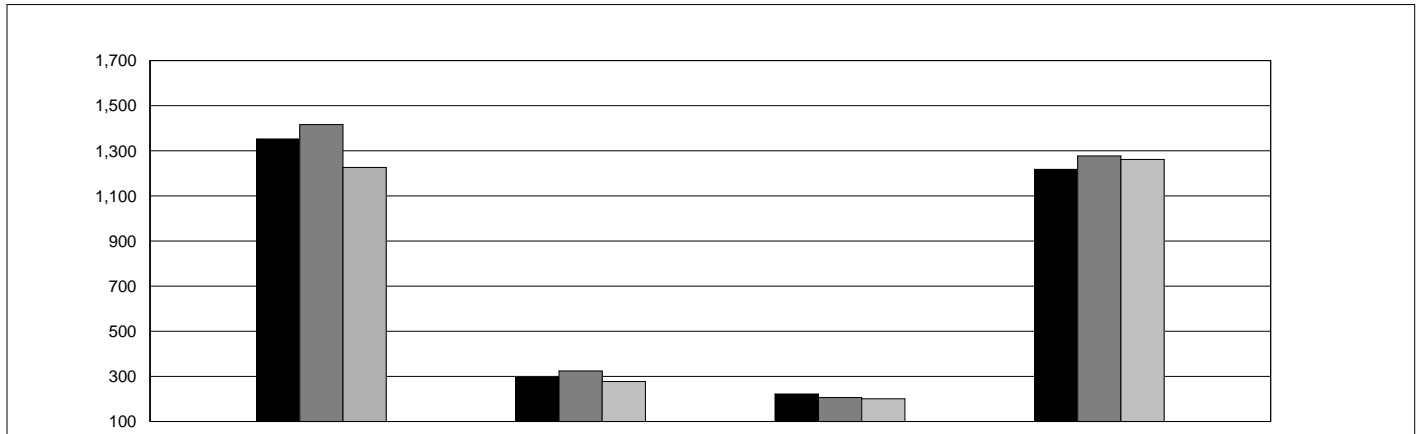

	GUN	KNIFE OR CUTTING INSTRUMENT	OTHER DANGEROUS WEAPON	HANDS, FISTS, FEET
2004	1,353	296	223	1,218
2003	1,416	324	207	1,277
2002	1,226	277	201	1,262

2004
 2003
 2002

OKLAHOMA STATE BUREAU OF INVESTIGATION

AGGRAVATED ASSAULT

Definition: The unlawful attack or an attempt to attack through force or violence to do physical injury to another.

An aggravated assault may be committed with a gun, knife or other cutting instrument, other dangerous weapon, or through the aggravated use of hands, fists, or feet. All assaults, where no weapon is used and which result in minor injuries, are classified as non-aggravated and are not counted in the index crime totals.

SUMMARY ANALYSIS

A total of 12,802 aggravated assaults was reported by law enforcement agencies in 2004.

Aggravated assaults accounted for 72.6% of all violent crimes and 7.7% of all index crimes reported.

A total of 6,964 aggravated assaults was cleared by arrest or exceptional means, representing a clearance rate of 54.4%.

The 25-year-old to 29-year-old age group, at 15.1% accounted for the highest percentage of persons arrested for aggravated assault. Of all persons arrested, 66.4% were White, 23.7% were Black, 9.3% were Indian, and 0.6% were Asian.

Of all types of aggravated assaults, the use of "other dangerous weapon" was the most prevalent; this category reflected 4,835 offenses or 37.8% of all aggravated assaults.

OKLAHOMA STATE BUREAU OF INVESTIGATION

AGGRAVATED ASSAULT BY MONTH

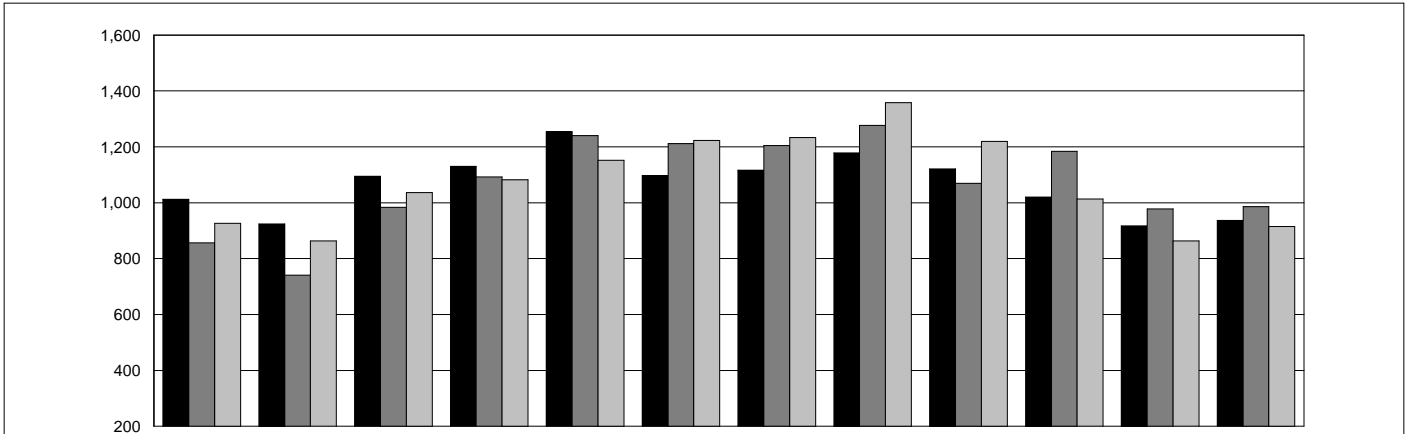

	JAN	FEB	MAR	APR	MAY	JUN	JUL	AUG	SEP	OCT	NOV	DEC
2004	1,012	924	1,095	1,130	1,254	1,097	1,117	1,178	1,121	1,020	917	937
2003	857	741	984	1,093	1,240	1,212	1,205	1,277	1,070	1,184	978	986
2002	927	863	1,036	1,082	1,152	1,223	1,233	1,358	1,220	1,013	863	915

2004
 2003
 2002

AGGRAVATED ASSAULT BY WEAPON

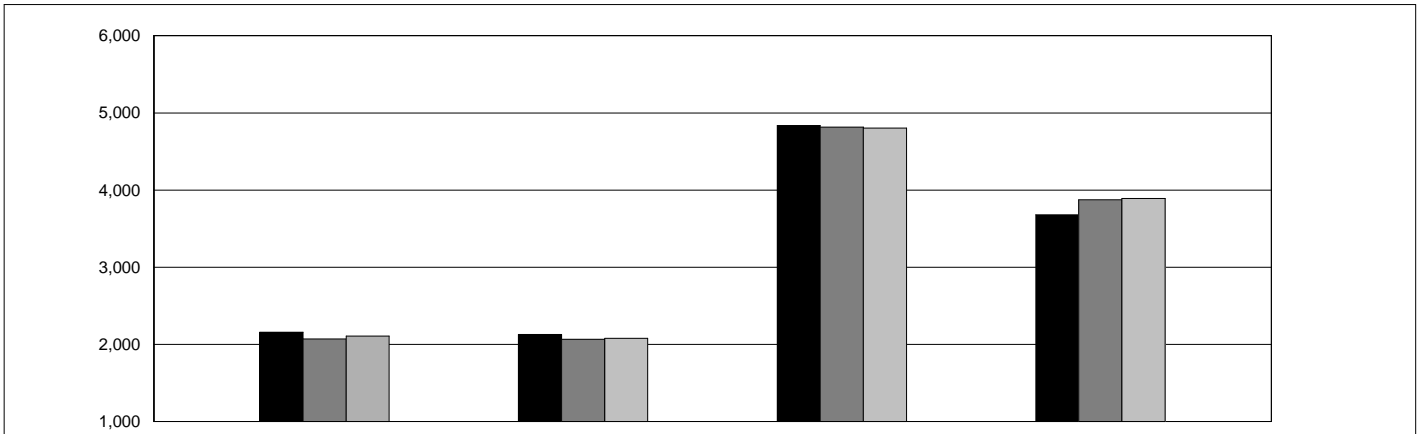

	GUN	KNIFE OR CUTTING INSTRUMENT	OTHER DANGEROUS WEAPON	HANDS, FISTS, FEET
2004	2,159	2,127	4,835	3,681
2003	2,071	2,065	4,815	3,876
2002	2,109	2,081	4,802	3,893

2004
 2003
 2002

OKLAHOMA STATE BUREAU OF INVESTIGATION

BURGLARY

Definition: Any unlawful or attempted forcible entry of a structure to commit a felony or larceny, even though force may not have been used to gain entry.

For Uniform Crime Reporting purposes, the offense of burglary is divided into three categories: (1) forcible entry; (2) unlawful entry; (3) attempted forcible entry.

SUMMARY ANALYSIS

A total of 35,244 burglaries was reported in 2004.

Burglaries accounted for 23.6% of all non-violent crimes and 21.1% of all index crimes reported.

A total of 3,652 burglaries was cleared by arrest or exceptional means. This was a clearance rate of 10.4%.

The 25-year-old to 29-year-old age group accounted for the highest percentage of adults arrested for burglary at 16.8%. The 13-year-old to 14-year-old age accounted for the highest percentage of juvenile offenders arrested.

Persons under the age of 18 were accountable for 31.0% of all burglary arrests and 1.6% of burglaries cleared.

Of all persons arrested, 69.0% were White, 21.6% were Black, 9.2% were Indian, and 0.2% were Asian.

Forcible entry was the most prevalent of the three categories of burglary, with 24,556 actual offenses. This represents 69.7% of the total burglaries committed. Unlawful entry (no force) constituted 25.1%, while 5.2% were attempts.

The value of property stolen in actual offenses of burglary totaled \$50,849,115 or 27.7% of the total value of property stolen during 2004.

Residential burglaries accounted for 73.6% of the total offenses reported, with a total dollar loss of \$34,055,547. The number of residential burglaries was 25,936. Daytime hours accounted for 30.8% of all burglaries; 36.2% took place in the nighttime. The remainder occurred at undetermined times.

OKLAHOMA STATE BUREAU OF INVESTIGATION

BURGLARY BY MONTH

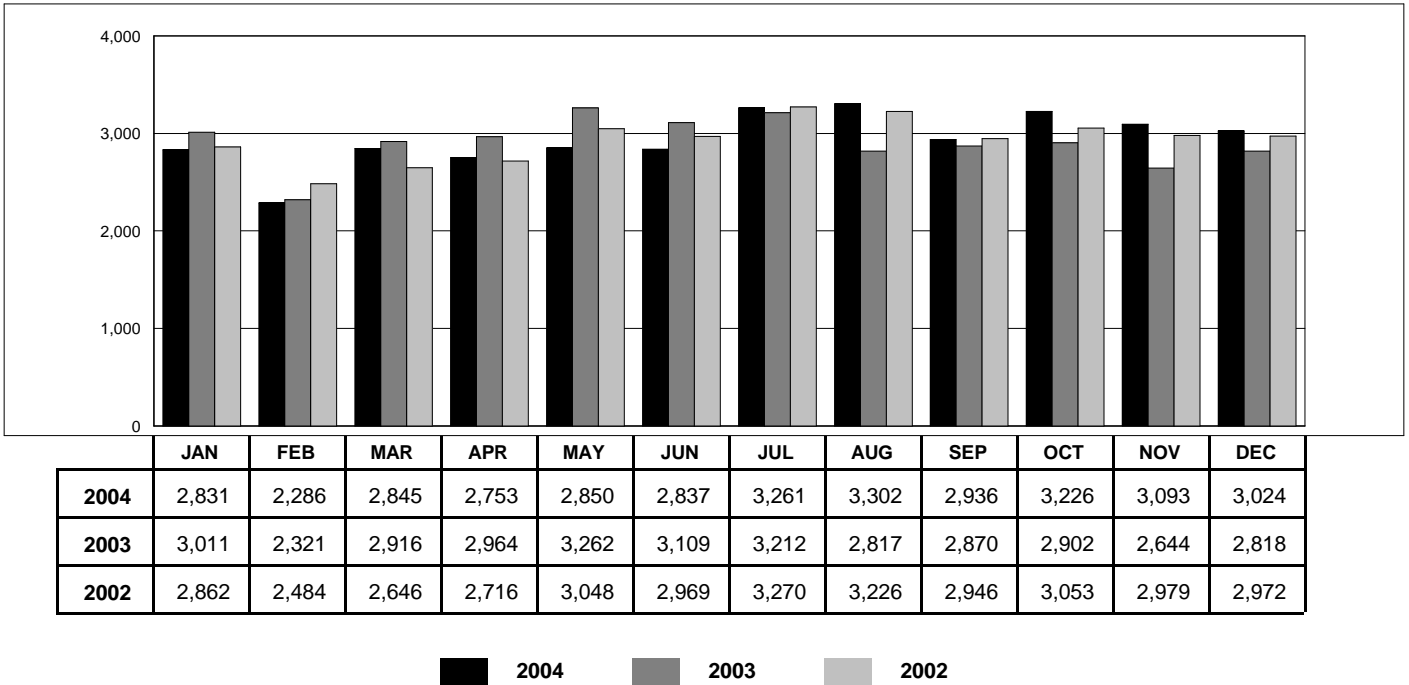

BURGLARY BY TYPE

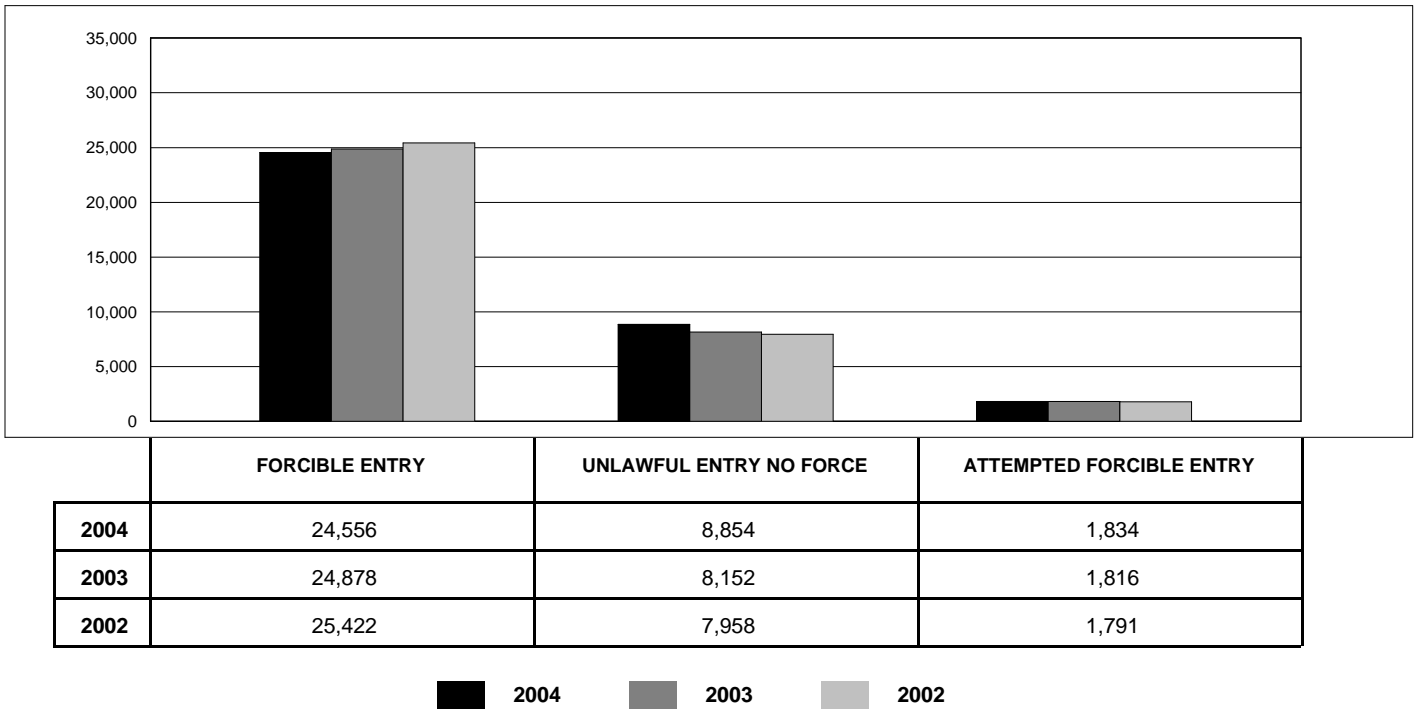

OKLAHOMA STATE BUREAU OF INVESTIGATION

BURGLARY - RESIDENCE

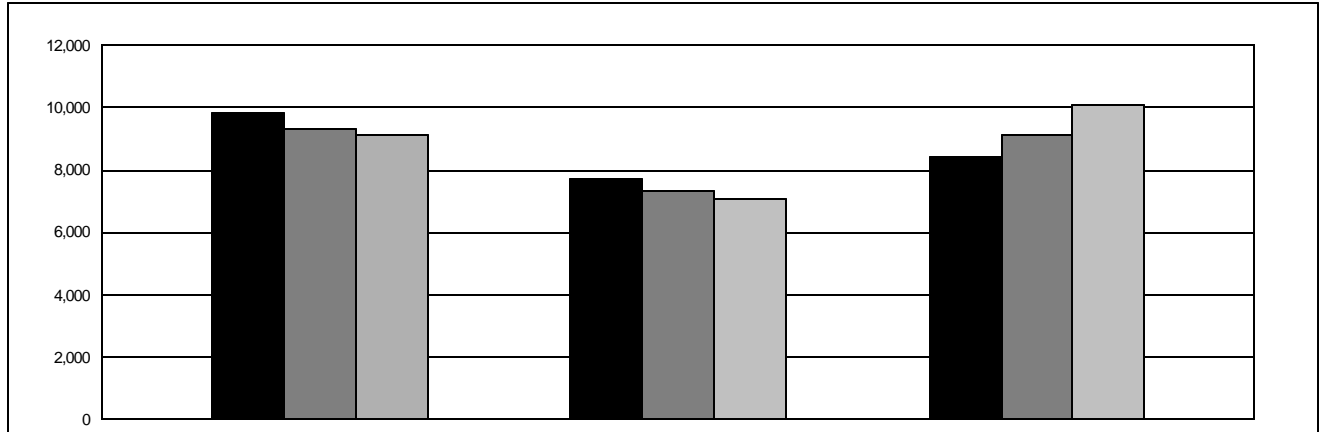

	DAY	NIGHT	UNKNOWN
2004	9,809	7,741	8,386
2003	9,319	7,297	9,097
2002	9,141	7,045	10,103

2004
 2003
 2002

BURGLARY - NON-RESIDENCE

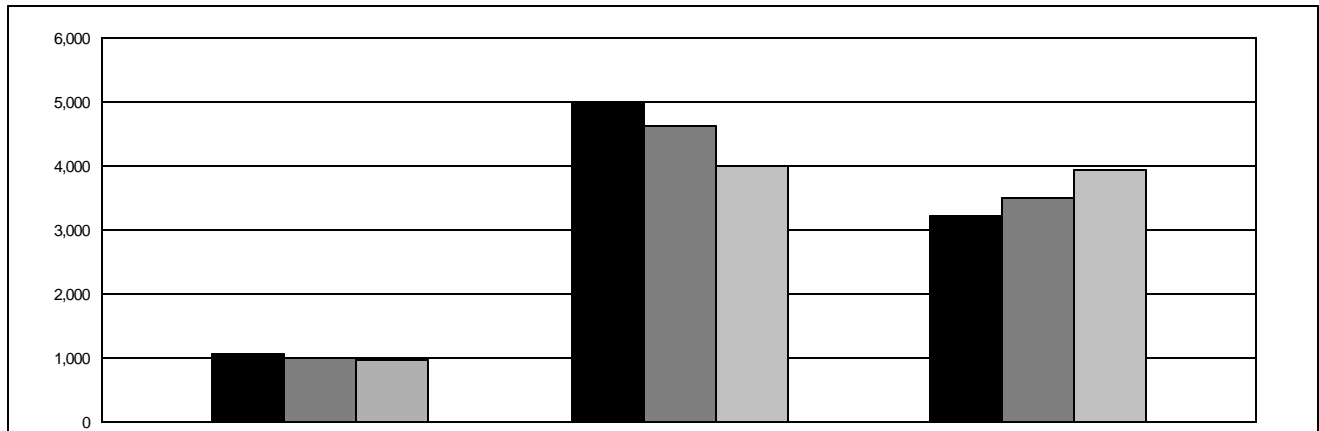

	DAY	NIGHT	UNKNOWN
2004	1,060	5,015	3,233
2003	1,013	4,616	3,504
2002	964	3,990	3,928

2004
 2003
 2002

OKLAHOMA STATE BUREAU OF INVESTIGATION

BURGLARY BY CLASSIFICATION

CLASSIFICATION		YEAR	NUMBER OF OFFENSES	% CHANGE	% DISTRIBUTION	VALUE STOLEN
RESIDENCE	NIGHT	2004	7,741	+6.1	22.0	\$ 7,491,135
		2003	7,297	+3.6	20.9	\$ 7,217,518
		2002	7,045	+5.4	20.0	\$ 6,088,399
	DAY	2004	9,809	+5.3	27.8	\$13,202,037
		2003	9,319	+1.9	26.7	\$11,765,585
		2002	9,141	-2.1	26.0	\$11,659,401
	UNKNOWN	2004	8,386	-7.8	23.8	\$13,362,375
		2003	9,097	-10.0	26.1	\$13,043,061
		2002	10,103	-2.5	28.7	\$15,069,067
TOTAL		2004	25,936	+0.9	73.6	\$34,055,547
		2003	25,713	-2.2	73.8	\$32,026,164
		2002	26,289	-0.4	74.7	\$32,816,867
NON - RESIDENCE	NIGHT	2004	5,015	+8.6	14.2	\$ 8,122,322
		2003	4,616	+15.7	13.2	\$ 7,205,451
		2002	3,990	+4.3	11.3	\$ 5,225,747
	DAY	2004	1,060	+4.6	3.0	\$ 1,582,854
		2003	1,013	+5.1	2.9	\$ 1,385,013
		2002	964	+4.4	2.7	\$ 1,879,723
	UNKNOWN	2004	3,233	-7.7	9.2	\$ 7,088,392
		2003	3,504	-10.8	10.1	\$ 6,562,772
		2002	3,928	+14.6	11.2	\$ 7,090,173
TOTAL		2004	9,308	+1.9	26.4	\$16,793,568
		2003	9,133	+2.8	26.2	\$15,153,236
		2002	8,882	+8.6	25.3	\$14,195,643
GRAND TOTAL		2004	35,244	+1.1	100.0	\$50,849,115
		2003	34,846	-0.9	100.0	\$47,179,400
		2002	35,171	+1.7	100.0	\$47,012,510

OKLAHOMA STATE BUREAU OF INVESTIGATION

LARCENY

Definition: The unlawful taking of property of another with intent to deprive him/her of ownership without the use of force, violence, or fraud.

For reporting purposes, larcenies are specifically categorized in crimes resulting from: (1) pocket picking, (2) purse snatching, (3) shoplifting, (4) theft from a motor vehicle, (5) theft of motor vehicle parts and accessories, (6) bicycle theft, (7) theft from buildings, and (8) theft from any coin operated machine. Any remaining crimes of theft are classified in the "all other" category.

SUMMARY ANALYSIS

A total of 101,271 larcenies was reported by law enforcement agencies.

Larceny accounted for 67.8% of all non-violent crimes and 60.6% of all index crimes reported.

There were 14,465 larcenies cleared by arrest or exceptional means for a clearance rate of 14.3%.

At 9.2%, the 25-year-old to 29-year-old age category range reflected the largest number of larceny arrests.

Persons under the age of 18 were accountable for 35.5% of all larceny arrests and 3.5% of larceny clearances.

Of all persons arrested, 68.9% were White, 25.0% were Black, 5.3% were Indian, and 0.9% were Asian.

The value of property stolen in larceny offenses totaled \$59,253,687, representing 32.3% of the total value of property stolen.

OKLAHOMA STATE BUREAU OF INVESTIGATION

LARCENY BY CLASSIFICATION

CLASSIFICATION	YEAR	NUMBER OF OFFENSES	% CHANGE	% DISTRIBUTION	VALUE STOLEN
POCKET PICKING	2004	432	+9.9	0.4	\$ 224,068
	2003	393	+36.0	0.4	\$ 88,535
	2002	289	0.0	0.3	\$ 74,347
PURSE SNATCHING	2004	506	+0.2	0.5	\$ 166,205
	2003	505	+11.7	0.5	\$ 139,220
	2002	452	+17.4	0.5	\$ 166,366
SHOPLIFTING	2004	13,474	-1.3	13.3	\$ 1,528,351
	2003	13,655	+9.8	13.2	\$ 1,459,924
	2002	12,440	+10.5	12.4	\$ 1,275,020
FROM MOTOR VEHICLES	2004	19,994	-8.1	19.7	\$11,253,898
	2003	21,761	-1.8	21.0	\$12,776,648
	2002	22,170	+11.2	22.1	\$13,415,332
MOTOR VEHICLE PARTS AND ACCESSORIES	2004	10,070	-3.4	9.9	\$ 4,417,434
	2003	10,427	+14.7	10.1	\$ 4,579,400
	2002	9,088	+18.2	9.1	\$ 3,936,208
BICYCLES	2004	2,627	-14.8	2.6	\$ 464,481
	2003	3,082	-4.1	3.0	\$ 510,488
	2002	3,215	-5.5	3.2	\$ 576,355
FROM BUILDINGS	2004	10,862	-0.2	10.7	\$10,300,582
	2003	10,885	-0.6	10.5	\$ 8,727,317
	2002	10,953	+1.2	10.9	\$ 9,920,572
FROM COIN OPERATED MACHINES	2004	679	+5.9	0.7	\$ 240,140
	2003	641	+17.4	0.6	\$ 178,734
	2002	546	-7.6	0.5	\$ 356,208
ALL OTHERS	2004	42,627	+1.4	42.1	\$30,658,528
	2003	42,055	+2.5	40.7	\$27,169,166
	2002	41,032	+2.2	41.0	\$28,459,521
TOTAL	2004	101,271	-2.1	100.0	\$59,253,687
	2003	103,404	+3.2	100.0	\$55,629,432
	2002	100,185	+6.0	100.0	\$58,179,929

OKLAHOMA STATE BUREAU OF INVESTIGATION

LARCENY OFFENSES BY MONTH

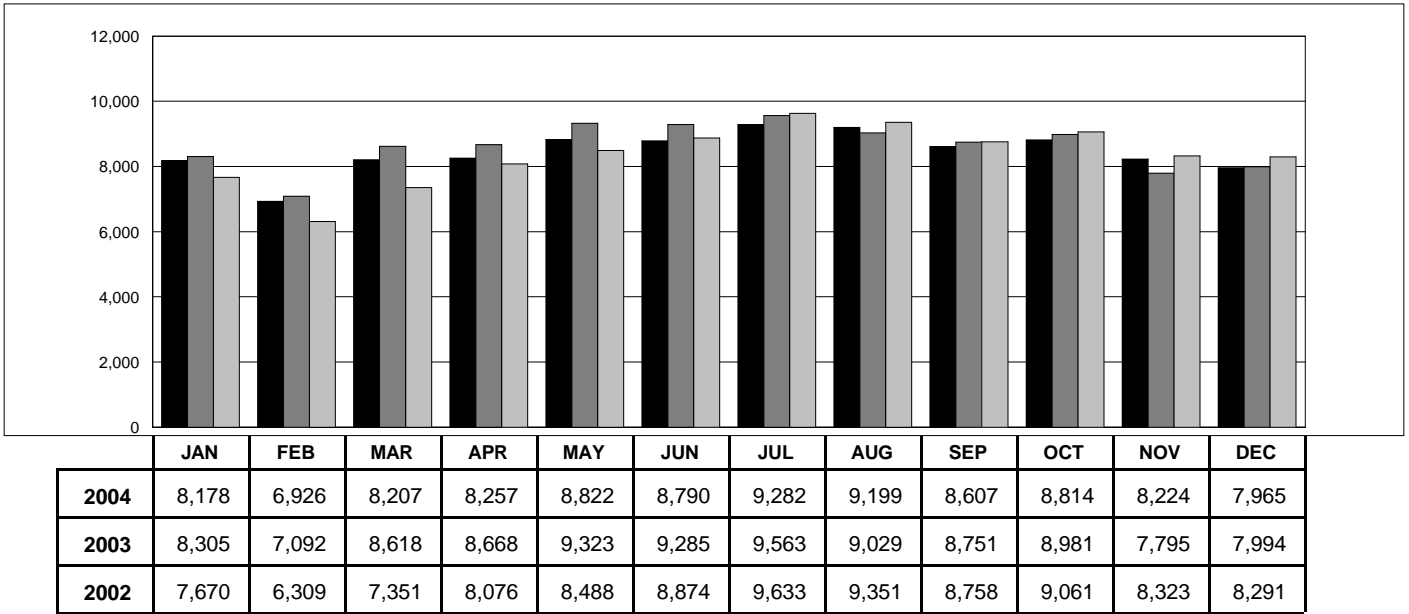

2004
 2003
 2002

LARCENY OFFENSES BY VALUE

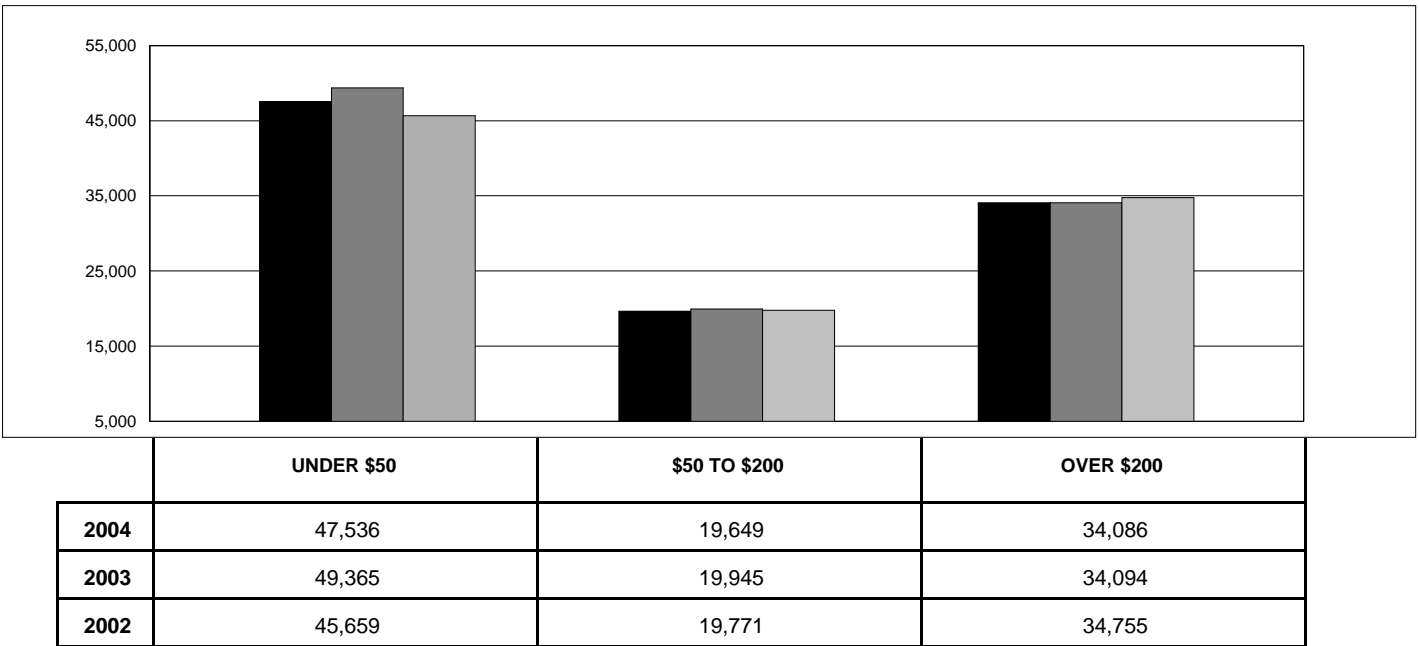

2004
 2003
 2002

OKLAHOMA STATE BUREAU OF INVESTIGATION

MOTOR VEHICLE THEFT

Definition: The unlawful taking or attempted taking of a motor vehicle.

The term "motor vehicle" includes those self-propelled vehicles which run on a land surface and not on rails.

Thefts of farm equipment, bulldozers, airplanes, and construction equipment are not included in the definition of a motor vehicle. Joyriding is included in this category.

Motor vehicle theft is divided into three categories: (1) autos; (2) trucks and buses; and (3) other vehicles.

SUMMARY ANALYSIS

A total of 12,958 motor vehicle thefts was reported by law enforcement agencies in 2004, representing a total value of \$70,822,024.

Motor vehicle theft made up 8.7% of all non-violent crimes and 7.8% of all index crimes reported.

A total of 2,074 motor vehicle thefts was cleared by arrest or exceptional means for a clearance rate of 16.0%.

At 10.7%, the 25-year-old to 29-year-old age category accounted for the highest percentage of all those arrested for motor vehicle theft.

Juvenile arrests accounted for 33.9% of all motor vehicle theft arrests. Of the juvenile arrests, 54.6% were of 13, 14, and 15 year old offenders.

Of all persons arrested, 61.9% were White, 27.7% were Black, 10.0% were Indian, and 0.4% were Asian.

The recovery rate for motor vehicle theft was 68.2% with 8,835 recovered.

The average value of motor vehicles stolen during 2004 was \$5,465.51.

OKLAHOMA STATE BUREAU OF INVESTIGATION

MOTOR VEHICLE THEFT BY MONTH

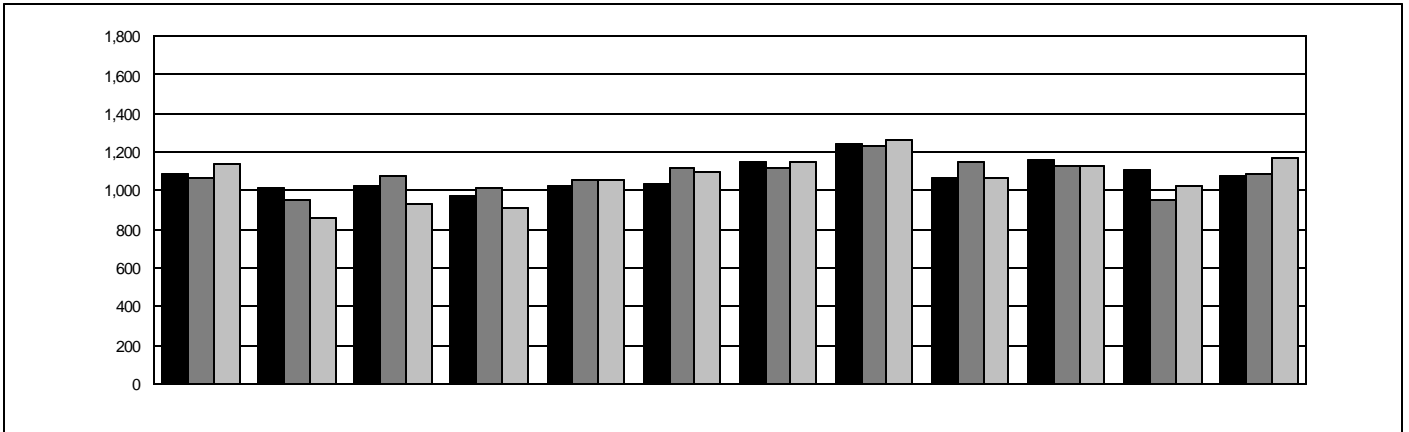

2004
 2003
 2002

MOTOR VEHICLE THEFT BY TYPE

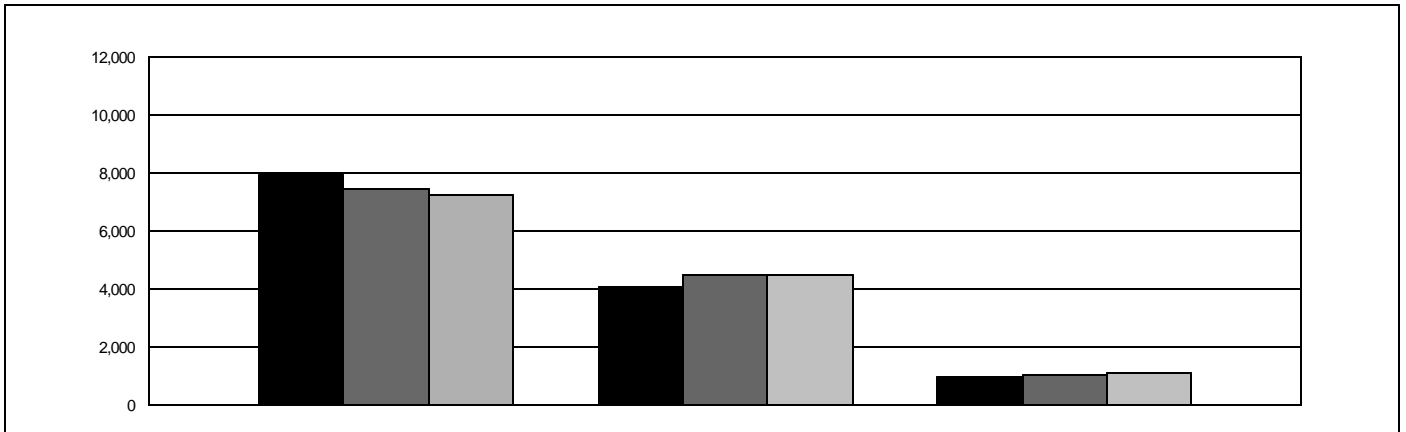

2004
 2003
 2002

OKLAHOMA STATE BUREAU OF INVESTIGATION

ARSON

Definition: Any willful or malicious burning, or attempt to burn, with or without intent to defraud.

The term "Arson" applies only to those fires determined through investigation to have been willfully or maliciously set.

Attempts to burn are included in the arson report, but fires of suspicious or unknown origin are not.

SUMMARY ANALYSIS

A total of 1,168 cases of arson was reported by law enforcement agencies in 2004.

Of those reported, 611 were structural, 309 were mobile, and 248 accounted for all others.

Arson clearances by arrest or exceptional means totaled 254, for a clearance rate of 21.7%. Persons under 18 years of age accounted for 121 of those clearances.

The total estimated value of property damaged by reported arson in 2004 was \$10,452,884. This is a decrease of 1.9% from the \$10,658,341 worth of property damaged by arson in 2003.

The guidelines used by fire departments to report arson to the State Fire Marshal's Office differ from those in which the Uniform Crime Reporting Program obtains its data from law enforcement agencies. For more information on arson, you may contact the Oklahoma Fire Incident Reporting System (OFIRS) at:

OFIRS
State Fire Marshal's Office
2401 N.W. 23rd Street, Suite 4
Oklahoma City, OK 73107
405-522-5005

OKLAHOMA STATE BUREAU OF INVESTIGATION

ARSON BY CLASSIFICATION

CLASSIFICATION	YEAR	NUMBER OF OFFENSES	% CHANGE	ESTIMATED VALUE OF DAMAGED PROPERTY
STRUCTURAL				
SINGLE OCCUPANCY RESIDENTIAL	2004	351	-11.6	\$ 4,413,859
	2003	397	+7.6	\$ 5,047,705
	2002	369	+1.9	\$ 6,804,519
OTHER RESIDENTIAL	2004	77	-22.2	\$ 1,938,279
	2003	99	+37.5	\$ 1,710,695
	2002	72	-28.7	\$ 1,564,741
STORAGE	2004	44	-15.4	\$ 325,086
	2003	52	-8.8	\$ 549,535
	2002	57	+1.8	\$ 509,840
INDUSTRIAL/MANUFACTURING	2004	1	-66.7	\$ 50,000
	2003	3	-40.0	\$ 5,000
	2002	5	0.0	\$ 78,000
OTHER COMMERCIAL	2004	48	+29.7	\$ 1,103,400
	2003	37	-9.8	\$ 571,765
	2002	41	-12.8	\$ 1,230,097
COMMUNITY/PUBLIC	2004	60	+93.5	\$ 651,964
	2003	31	-51.6	\$ 211,101
	2002	64	+1.6	\$ 3,649,924
ALL OTHER STRUCTURES	2004	30	+11.1	\$ 63,720
	2003	27	-27.0	\$ 101,724
	2002	37	+19.4	\$ 103,985
TOTAL	2004	611	-5.4	\$ 8,546,308
	2003	646	+0.2	\$ 8,197,525
	2002	645	-3.0	\$ 13,941,106
MOBILE				
MOTOR VEHICLES	2004	277	+7.4	\$ 1,532,641
	2003	258	+5.7	\$ 1,561,237
	2002	244	+0.8	\$ 1,393,422
OTHER MOBILE PROPERTY	2004	32	-42.9	\$ 149,959
	2003	56	-12.5	\$ 434,521
	2002	64	+48.8	\$ 351,652
TOTAL	2004	309	-1.6	\$ 1,682,600
	2003	314	+1.9	\$ 1,995,758
	2002	308	+8.1	\$ 1,745,074
TOTAL OTHERS				
OTHER	2004	248	+13.2	\$ 223,976
	2003	219	+30.4	\$ 465,058
	2002	168	+7.7	\$ 194,420
GRAND TOTAL	2004	1,168	-0.9	\$ 10,452,884
	2003	1,179	+5.2	\$ 10,658,341
	2002	1,121	+1.4	\$ 15,880,600

IV
PROPERTY
STOLEN AND
RECOVERED

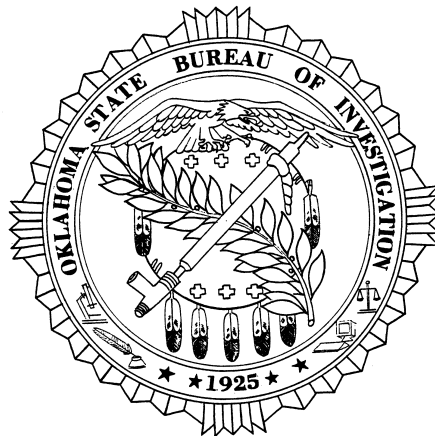

OKLAHOMA STATE BUREAU OF INVESTIGATION

PROPERTY

Each month law enforcement agencies submit supplementary data pertaining to crimes in which money or property is stolen. These figures are subsequently compiled and analyzed and the resultant figures provide information concerning the value of property stolen and recovered by type of property and offense.

The total value of property stolen in Oklahoma during 2004 was \$183,659,173. This is an increase of \$18,135,839 or 11.0% more than the previous year.

Law enforcement agencies recovered approximately 15.5% more property in 2004 with \$47,132,708 or 25.7% of the total property stolen.

**VALUE OF PROPERTY
STOLEN BY TYPE**

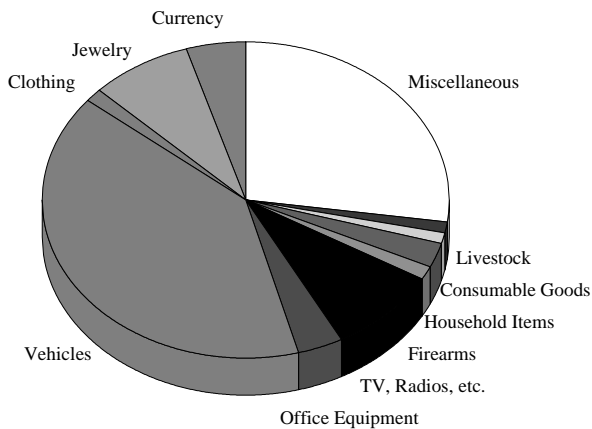

**VALUE OF PROPERTY STOLEN
& RECOVERED BY TYPE**

CATEGORY	VALUE STOLEN	VALUE RECOVERED
Currency	8,786,201	700,486
Jewelry	14,691,126	680,044
Clothing	2,789,924	425,851
Vehicles	73,110,592	41,035,391
Office Equipment	6,780,204	184,876
TV, Radios, etc.	16,281,429	559,020
Firearms	2,462,814	171,435
Household Items	4,828,592	155,524
Consumable Goods	1,991,634	141,063
Livestock	1,822,329	144,438
Miscellaneous	50,114,328	2,934,580
TOTAL	183,659,173	47,132,708

OKLAHOMA STATE BUREAU OF INVESTIGATION

VALUE OF PROPERTY STOLEN - RECOVERED BY MONTH

MONTH	VALUE STOLEN	VALUE RECOVERED
January	15,214,596	4,061,664
February	11,058,666	3,010,992
March	15,332,587	3,903,473
April	15,066,485	4,551,901
May	14,710,142	3,652,631
June	15,375,734	3,677,285
July	16,068,993	4,122,898
August	18,325,538	4,652,746
September	15,303,321	3,585,033
October	16,552,087	3,505,146
November	16,172,529	4,243,756
December	14,478,495	4,165,183
Total	183,659,173	47,132,708

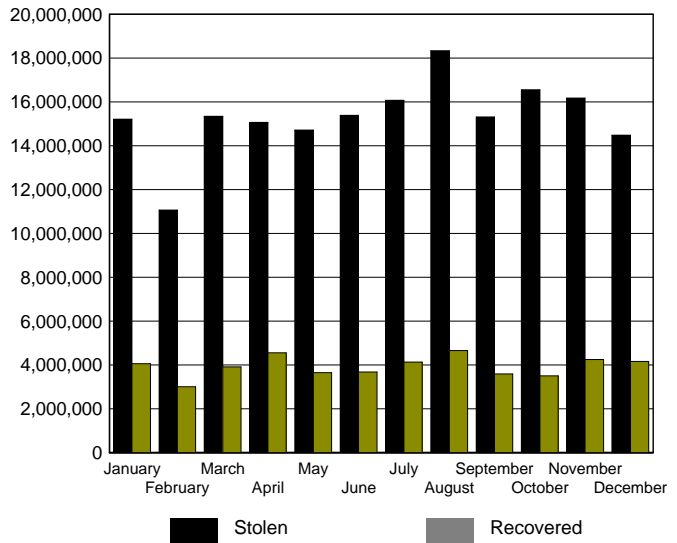

VALUE OF PROPERTY STOLEN - BY OFFENSE

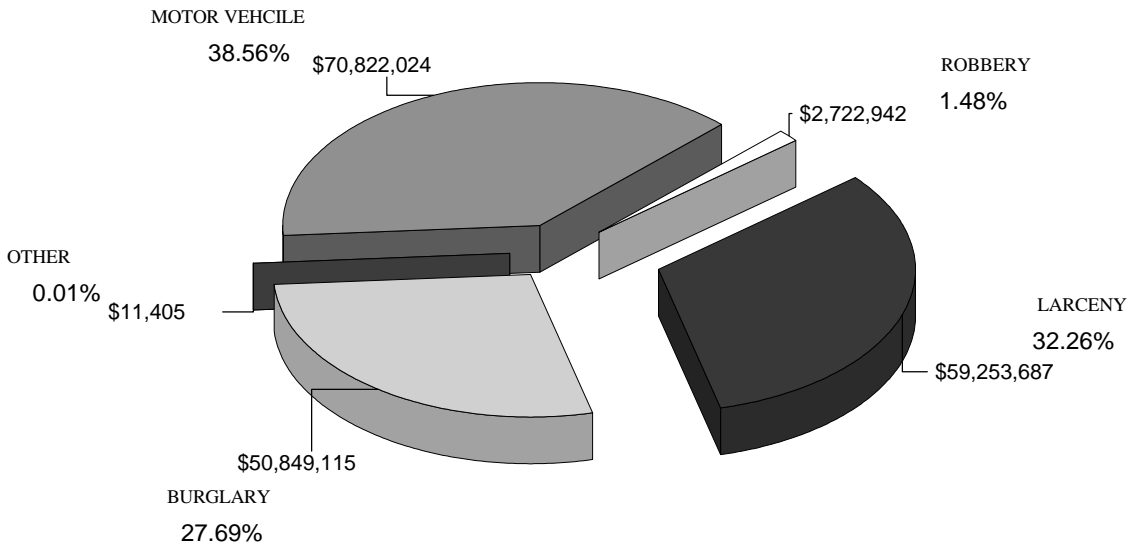

OKLAHOMA STATE BUREAU OF INVESTIGATION

PROPERTY STOLEN - RECOVERED BY MONTH

MONTH	YEAR	STOLEN	% CHANGE	RECOVERED	% CHANGE
JANUARY	2004	\$15,214,596	+4.5	\$4,061,664	+8.7
	2003	\$14,564,004	+12.5	\$3,736,581	+2.2
	2002	\$12,944,495	-1.3	\$3,657,471	-9.6
FEBRUARY	2004	\$11,058,666	-10.8	\$3,010,992	+5.5
	2003	\$12,398,142	+8.5	\$2,853,784	+3.5
	2002	\$11,429,037	+9.0	\$2,757,770	-13.4
MARCH	2004	\$15,332,587	+14.6	\$3,903,473	+21.6
	2003	\$13,381,994	+2.7	\$3,209,917	+8.2
	2002	\$13,033,311	+0.6	\$2,965,888	-22.1
APRIL	2004	\$15,066,485	+12.3	\$4,551,901	+40.7
	2003	\$13,420,123	+3.3	\$3,234,736	+8.2
	2002	\$12,992,262	+5.7	\$2,989,299	-3.4
MAY	2004	\$14,710,142	+5.0	\$3,652,631	+14.8
	2003	\$14,016,121	-10.6	\$3,180,782	+0.7
	2002	\$15,678,461	+15.6	\$3,158,377	-13.6
JUNE	2004	\$15,375,734	+8.6	\$3,677,285	+5.6
	2003	\$14,152,411	+2.9	\$3,480,901	+4.8
	2002	\$13,755,491	+6.5	\$3,320,546	+10.8
JULY	2004	\$16,068,993	+13.9	\$4,122,898	+23.0
	2003	\$14,114,033	+0.5	\$3,351,737	+7.9
	2002	\$14,048,287	-5.5	\$3,106,650	-22.3
AUGUST	2004	\$18,325,538	+42.0	\$4,652,746	+37.7
	2003	\$12,902,196	-12.0	\$3,378,367	-21.5
	2002	\$14,665,672	+0.3	\$4,302,329	+9.9
SEPTEMBER	2004	\$15,303,321	+16.1	\$3,585,033	+7.1
	2003	\$13,185,979	-5.2	\$3,347,992	+7.6
	2002	\$13,915,678	+5.6	\$3,110,879	-8.3
OCTOBER	2004	\$16,552,087	+7.7	\$3,505,146	-7.3
	2003	\$15,373,049	+5.7	\$3,782,966	+7.0
	2002	\$14,549,090	-4.4	\$3,534,144	-3.6
NOVEMBER	2004	\$16,172,529	+20.1	\$4,243,756	+25.5
	2003	\$13,463,781	-2.2	\$3,381,677	+1.5
	2002	\$13,768,300	-6.9	\$3,333,294	+1.9
DECEMBER	2004	\$14,478,495	-0.5	\$4,165,183	+7.7
	2003	\$14,551,501	-6.9	\$3,868,299	+6.1
	2002	\$15,633,011	+13.5	\$3,647,541	+13.7
TOTAL	2004	\$183,659,173	+11.0	\$47,132,708	+15.5
	2003	\$165,523,334	-0.5	\$40,807,739	+2.3
	2002	\$166,413,095	+2.9	\$39,884,188	-5.6

V

ARREST

AND

CLEARANCE DATA

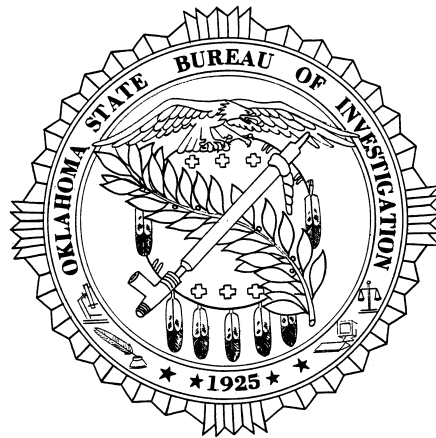

OKLAHOMA STATE BUREAU OF INVESTIGATION

ARREST AND CLEARANCE DATA

The Oklahoma Uniform Crime Reporting Program requests the monthly submission of data concerning persons arrested in Oklahoma. A record of total arrest activity for criminal acts in both Part I and Part II classifications is collected and analyzed according to age, sex, and race. With the exception of arrests for driving under the influence and transporting an open container, traffic arrests are not reported.

A person is counted on the monthly arrest report each time they are arrested. A person may be arrested several times during the month for such crimes as public drunkenness, disorderly conduct, and similar violations. It should be noted that if a person is charged with several different crimes at the same time, the arrest is shown only for the highest offense the person committed at that time.

A total of 164,181 arrests was reported in 2004. Juveniles accounted for 23,880 of those arrested. The number of arrests decreased by 2,473 or 1.5% from 2003.

An analysis of reported arrests for 2004 indicates 14.3% of all arrests occurred in the index offenses. The highest clearance rate of a particular index offense occurred in the murder category with 85.0% being cleared by arrests or exceptional means.

Alcohol related arrests (driving under the influence, drunkenness, and other liquor law violations) constituted 29.0% of the total arrests reported in 2004. This percentage represents the arrest of 1,773 juveniles and 45,920 adults. The highest percentage of arrests occurred in the category of drunkenness which represented 50.7% of arrests made for all alcohol related offenses.

CLEARANCE RATE

For crime reporting purposes, a crime index offense is cleared when: (1) a law enforcement agency has identified the offender; (2) there is enough evidence to charge the offender; and (3) the offender is actually taken into custody. The arrest of one person may clear several crimes or the arrest of several persons may clear only one crime. The number of arrests and the number of clearances for any particular offense should not be compared as the numbers may not, and likely will not, be the same.

Clearances are also reported when some element beyond law enforcement control precludes the filing of formal charges. Examples include the death of the offender, particularly in the case of a murder/suicide, the handling of juveniles, and other exceptional circumstances.

OKLAHOMA STATE BUREAU OF INVESTIGATION

PERCENTAGE OF INDEX CRIMES CLEARED

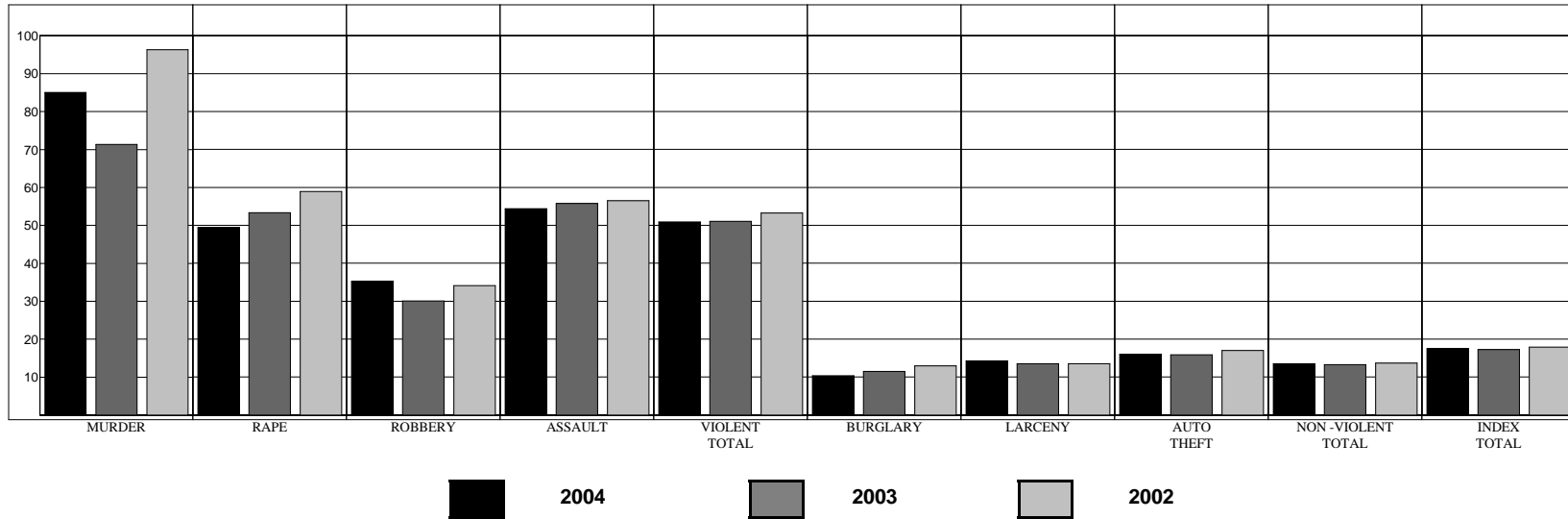

YEAR	MURDER	RAPE	ROBBERY	ASSAULT	VIOLENT TOTAL	BURGLARY	LARCENY	AUTO THEFT	NON-VIOLENT TOTAL	INDEX TOTAL
2004	85.0	49.5	35.2	54.4	50.9	10.4	14.3	16.0	13.5	17.5
2003	71.4	53.4	30.1	55.8	51.1	11.5	13.5	15.9	13.3	17.2
2002	96.3	58.9	34.1	56.5	53.3	12.9	13.5	17.0	13.7	17.9

OKLAHOMA STATE BUREAU OF INVESTIGATION

CLEARANCE BY AGE

AGE 17 & UNDER

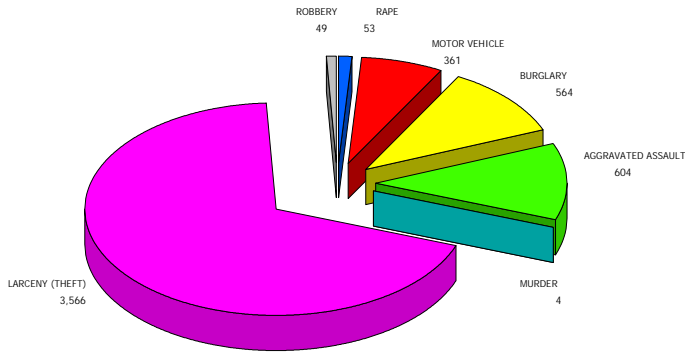

AGE 18 & OVER

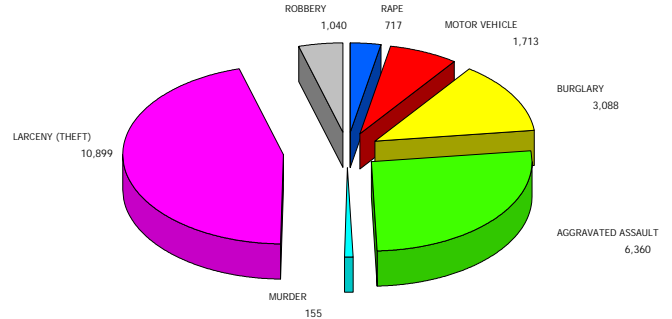

CLEARANCE DATA

OFFENSE	NUMBER OF OFFENSES	% CLEARED	NUMBER OF OFFENSES CLEARED BY ARREST OR EXCEPTIONAL MEANS			% AGE 17 & UNDER	% AGE 18 & OVER
			TOTAL	AGE 17 & UNDER	AGE 18 & OVER		
MURDER	187	85.0	159	4	155	2.1	82.9
RAPE	1,557	49.5	770	53	717	3.4	46.1
ROBBERY	3,090	35.2	1,089	49	1,040	1.6	33.7
AGGRAVATED ASSAULT	12,802	54.4	6,964	604	6,360	4.7	49.7
VIOLENT TOTAL	17,636	50.9	8,982	710	8,272	4.0	46.9
BURGLARY	35,244	10.4	3,652	564	3,088	1.6	8.8
LARCENY (THEFT)	101,271	14.3	14,465	3,566	10,899	3.5	10.8
MOTOR VEHICLE	12,958	16.0	2,074	361	1,713	2.8	13.2
NON VIOLENT TOTAL	149,473	13.5	20,191	4,491	15,700	3.0	10.5
TOTAL	167,109	17.5	29,173	5,201	23,972	3.1	14.3

OKLAHOMA STATE BUREAU OF INVESTIGATION

JUVENILE ARREST OVERVIEW

The following overview deals primarily with juvenile arrests for the past ten years. The first chart depicts a comparison of 1995 and 2004 arrest totals in specific categories.

JUVENILE ARRESTS - A TEN-YEAR COMPARISON

ARRESTS	1995	2004	% CHANGE
JUVENILES	29,551	23,880	-19.2
VIOLENT CRIMES	1,510	775	-48.7
NON - VIOLENT CRIMES (WITH ARSON)	11,230	6,172	-45.0
DRUG ABUSE TOTAL	1,416	1,913	+35.1
DRUG SALE/MFG.	147	191	+29.9
DRUG POSSESSION	1,269	1,722	+35.7
ALCOHOL RELATED	1,896	1,773	-6.5

TOTAL JUVENILE ARRESTS

YEAR	TOTAL
1995	29,551
1996	30,698
1997	32,283
1998	31,595
1999	27,899
2000	25,869
2001	24,885
2002	23,970
2003	24,684
2004	23,880

In 2004, juveniles accounted for 14.5% of all persons arrested for all crimes.

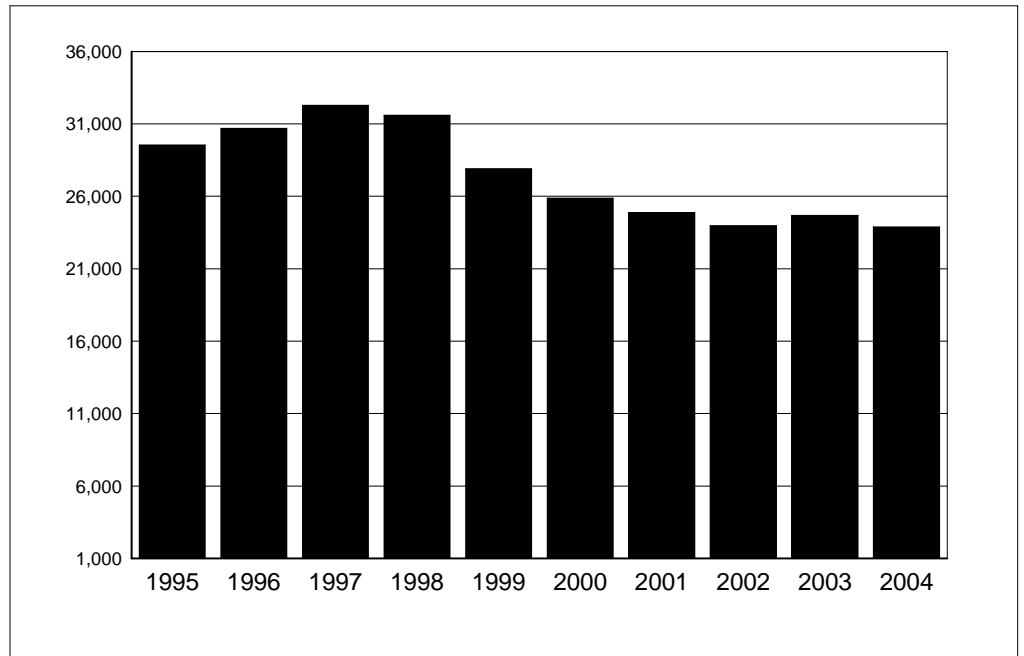

OKLAHOMA STATE BUREAU OF INVESTIGATION

JUVENILE INDEX CRIME ARRESTS

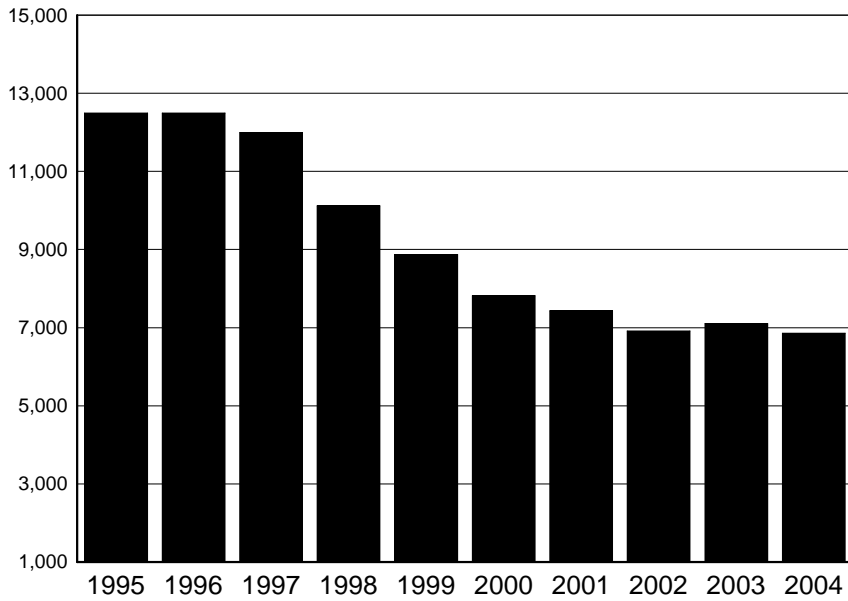

YEAR	CRIMES
1995	12,496
1996	12,490
1997	11,993
1998	10,117
1999	8,869
2000	7,817
2001	7,428
2002	6,916
2003	7,106
2004	6,856

The offense of larceny makes up 69.3% of all juvenile arrests for index crimes in the year 2004.

JUVENILE WEAPONS LAW VIOLATIONS

YEAR	ARRESTS
1995	510
1996	449
1997	467
1998	466
1999	359
2000	378
2001	297
2002	339
2003	325
2004	330

The 2004 figure of 330 arrests is a decrease of 35.3% over the arrests reported in 1995.

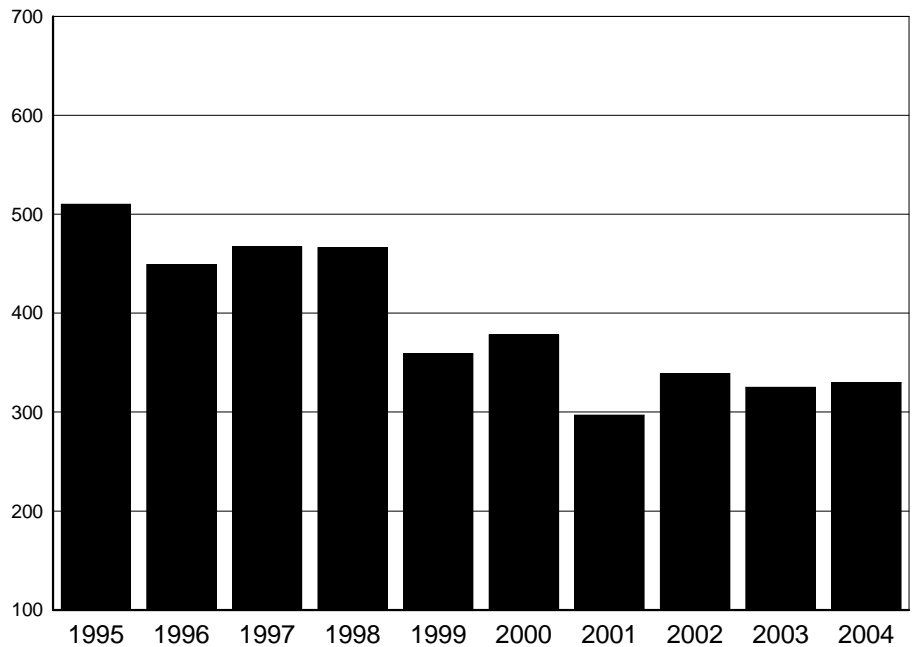

OKLAHOMA STATE BUREAU OF INVESTIGATION

JUVENILE DRUG RELATED ARRESTS

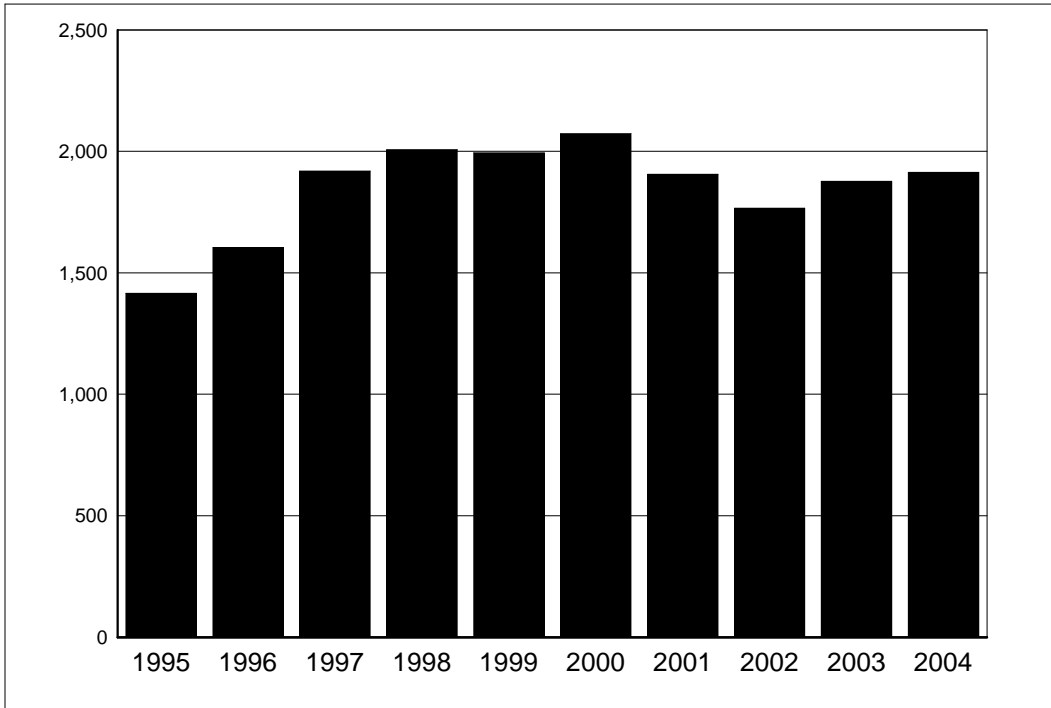

YEAR	ARRESTS
1995	1,416
1996	1,604
1997	1,919
1998	2,007
1999	1,993
2000	2,072
2001	1,906
2002	1,766
2003	1,876
2004	1,913

There has been a 7.7% decrease from 2000 in the number of drug related arrests reported. The figure for 2000 is the highest in this ten-year comparison.

JUVENILE ALCOHOL RELATED ARRESTS

YEAR	ARRESTS
1995	1,896
1996	2,024
1997	2,269
1998	2,725
1999	2,298
2000	2,103
2001	2,091
2002	2,068
2003	1,904
2004	1,773

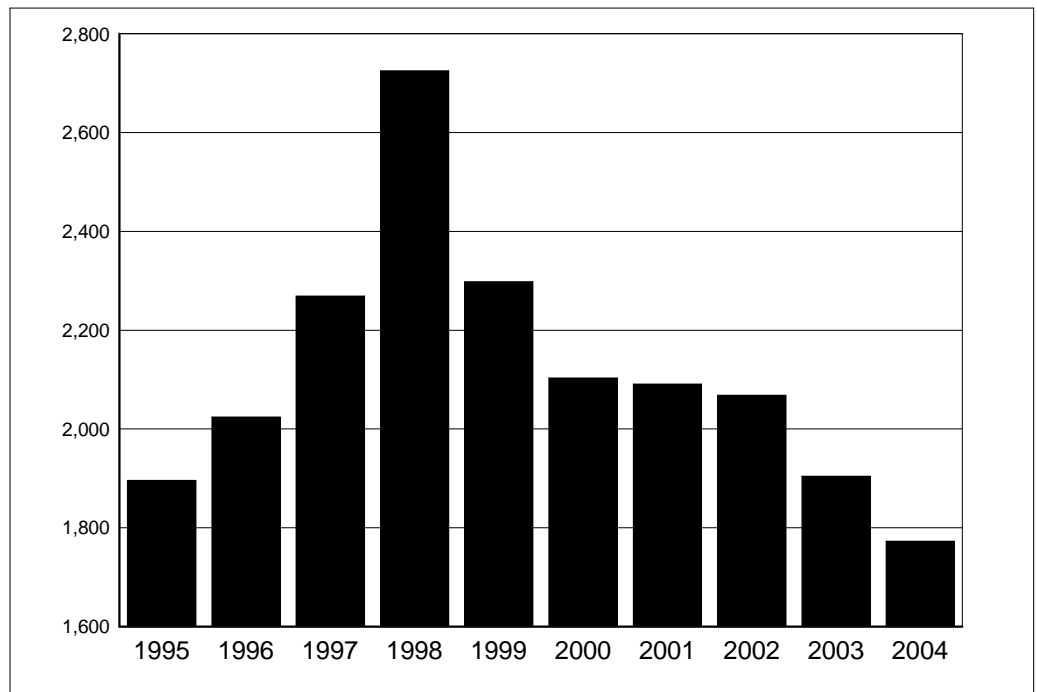

Alcohol related arrests were at their lowest in 2004. There was a 34.9% decrease from 1998 to 2004 .

OKLAHOMA STATE BUREAU OF INVESTIGATION

NUMBER OF JUVENILE ARRESTS STATE OF OKLAHOMA

2004

OFFENSE	SEX	AGE						TOTAL	RACE				ETHNICITY	
		UNDER 10	10 - 12	13 - 14	15	16	17		WHITE	BLACK	INDIAN	ASIAN	Hispanic	Non Hispanic
Murder	M	0	0	2	0	4	4	10	4	5	1	0	3	7
	F	0	0	0	0	0	0	0	0	0	0	0	0	0
Manslaughter by Negligence	M	0	0	1	0	2	1	4	3	1	0	0	1	3
	F	0	0	0	0	0	0	0	0	0	0	0	0	0
Forcible Rape	M	0	5	16	6	7	12	46	28	16	1	1	5	41
	F	0	0	0	0	0	0	0	0	0	0	0	0	0
Robbery	M	0	3	15	17	20	41	96	57	36	3	0	8	88
	F	0	0	3	0	4	5	12	6	5	1	0	0	12
Aggravated Assault	M	11	45	91	76	105	133	461	274	140	46	1	23	438
	F	0	6	41	36	30	37	150	80	60	9	1	6	144
Burglary-Breaking and Entering	M	12	88	197	156	199	169	821	513	224	83	1	40	781
	F	6	19	36	30	20	16	127	85	25	17	0	4	123
Larceny-Theft (Except Motor Vehicle Theft)	M	47	210	669	452	576	614	2,568	1,700	705	149	14	202	2,366
	F	13	157	563	487	487	477	2,184	1,462	565	133	24	135	2,049
Motor Vehicle Theft	M	0	14	86	84	63	62	309	146	144	18	1	17	292
	F	0	3	17	21	18	13	72	38	12	22	0	4	68
Other Assaults	M	14	121	290	169	244	222	1,060	732	261	61	6	65	995
	F	8	50	131	135	105	111	540	309	184	43	4	26	514
Arson	M	4	30	16	10	15	7	82	67	8	5	2	4	78
	F	1	2	1	3	1	1	9	6	2	1	0	1	8

OKLAHOMA STATE BUREAU OF INVESTIGATION

NUMBER OF JUVENILE ARRESTS STATE OF OKLAHOMA

2004

OFFENSE	SEX	AGE						TOTAL	RACE				ETHNICITY	
		UNDER 10	10 - 12	13 - 14	15	16	17		WHITE	BLACK	INDIAN	ASIAN	Hispanic	Non Hispanic
Forgery and Counterfeiting	M	0	0	5	6	11	11	33	26	6	1	0	5	28
	F	0	0	1	1	4	9	15	9	6	0	0	0	15
Fraud	M	0	1	10	6	11	12	40	23	13	4	0	3	37
	F	0	1	3	4	7	12	27	19	6	1	1	1	26
Embezzlement	M	0	1	3	2	3	11	20	14	5	1	0	3	17
	F	0	0	0	2	2	10	14	9	5	0	0	0	14
Stolen Property; Buying,Receiving,Possessing	M	0	15	68	53	68	93	297	152	131	13	1	20	277
	F	0	2	13	14	26	14	69	46	19	3	1	4	65
Vandalism	M	32	88	127	71	79	69	466	352	87	27	0	38	428
	F	1	18	24	13	17	23	96	78	11	7	0	8	88
Weapons; Carrying, Possessing, etc.	M	7	19	61	51	66	79	283	196	74	13	0	29	254
	F	1	4	16	7	11	8	47	33	10	4	0	4	43
Prostitution and Commercialized Vice	M	0	0	0	0	0	0	0	0	0	0	0	0	0
	F	0	0	1	0	2	4	7	6	1	0	0	0	7
Sex Offenses	M	2	11	14	13	7	13	60	46	12	0	2	3	57
	F	0	0	2	0	8	4	14	12	2	0	0	0	14
Sales/MFG Opium or Cocaine & Their Derivatives	M	1	0	0	4	5	12	22	6	15	1	0	0	22
	F	0	0	0	1	1	5	7	3	4	0	0	1	6
Sales/MFG Marijuana	M	1	2	16	16	22	37	94	67	20	7	0	4	90
	F	0	1	3	3	4	8	19	14	0	5	0	1	18

OKLAHOMA STATE BUREAU OF INVESTIGATION

NUMBER OF JUVENILE ARRESTS STATE OF OKLAHOMA

2004

OFFENSE	SEX	AGE						TOTAL	RACE				ETHNICITY	
		UNDER 10	10 - 12	13 - 14	15	16	17		WHITE	BLACK	INDIAN	ASIAN	Hispanic	Non Hispanic
Sales/MFG Synthetic Narcotics	M	0	0	2	5	3	14	24	20	3	1	0	2	22
	F	0	0	2	0	2	4	8	6	2	0	0	0	8
Sales/MFG Other	M	0	0	0	1	4	5	10	7	2	1	0	1	9
	F	0	0	1	0	2	4	7	6	0	1	0	0	7
Possession Opium or Cocaine & Their Derivatives	M	0	1	6	15	41	69	132	59	71	1	1	18	114
	F	0	0	3	9	7	19	38	31	6	1	0	0	38
Possession Marijuana	M	4	22	140	190	319	482	1,157	908	181	65	3	102	1,055
	F	2	13	44	38	58	81	236	184	34	16	2	16	220
Possession Synthetic Narcotics	M	0	0	3	12	13	21	49	45	4	0	0	2	47
	F	0	0	3	4	2	11	20	19	0	1	0	0	20
Possession Other	M	0	0	5	10	20	27	62	54	7	1	0	4	58
	F	0	0	3	8	6	11	28	25	0	3	0	2	26
Offenses Against Family and Children	M	0	2	1	5	3	7	18	15	3	0	0	1	17
	F	0	0	4	1	0	2	7	4	2	1	0	0	7
Driving Under The Influence	M	1	0	4	13	76	184	278	256	5	16	1	53	225
	F	0	0	0	0	19	29	48	43	1	4	0	2	46
Liquor Laws	M	1	2	19	43	115	223	403	349	27	26	1	47	356
	F	1	3	16	30	53	74	177	157	8	12	0	3	174
Drunkenness	M	2	4	50	110	203	315	684	541	26	111	6	69	615
	F	1	3	26	39	53	61	183	134	11	37	1	9	174

OKLAHOMA STATE BUREAU OF INVESTIGATION

NUMBER OF JUVENILE ARRESTS STATE OF OKLAHOMA

2004

OFFENSE	SEX	AGE						TOTAL	RACE				ETHNICITY	
		<u>UNDER 10</u>	<u>10 - 12</u>	<u>13 - 14</u>	<u>15</u>	<u>16</u>	<u>17</u>		<u>WHITE</u>	<u>BLACK</u>	<u>INDIAN</u>	<u>ASIAN</u>	<u>Hispanic</u>	<u>Non Hispanic</u>
Disorderly Conduct	M	7	84	266	132	132	126	747	418	294	32	3	82	665
	F	2	58	156	109	65	49	439	203	209	23	4	44	395
All Other Offenses (Except Traffic)	M	16	92	420	393	533	633	2,087	1,528	440	103	16	159	1,928
	F	4	41	193	174	199	183	794	620	129	42	3	32	762
Curfew and Loitering Law Violations	M	7	59	343	317	438	540	1,704	1,272	345	81	6	129	1,575
	F	1	23	156	154	187	179	700	559	95	44	2	29	671
Runaway	M	31	109	399	278	378	245	1,440	985	351	98	6	89	1,351
	F	9	98	755	573	488	296	2,219	1,567	457	183	12	190	2,029

OKLAHOMA STATE BUREAU OF INVESTIGATION

NUMBER OF JUVENILE ARRESTS STATE OF OKLAHOMA

2004

OFFENSE	S E X	AGE						TOTAL	RACE				ETHNICITY	
		<u>UNDER 10</u>	<u>10 - 12</u>	<u>13 - 14</u>	<u>15</u>	<u>16</u>	<u>17</u>		<u>WHITE</u>	<u>BLACK</u>	<u>INDIAN</u>	<u>ASIAN</u>	<u>Hispanic</u>	<u>Non Hispanic</u>
SUBTOTALS FOR THE STATE OF OKLAHOMA														
TOTAL SALES/ MFG	M	2	2	18	26	34	68	150	100	40	10	0	7	143
	F	0	1	6	4	9	21	41	29	6	6	0	2	39
SALES TOTAL		2	3	24	30	43	89	191	129	46	16	0	9	182
TOTAL POSSESSION	M	4	23	154	227	393	599	1,400	1,066	263	67	4	126	1,274
	F	2	13	53	59	73	122	322	259	40	21	2	18	304
POSSESSION TOTAL		6	36	207	286	466	721	1,722	1,325	303	88	6	144	1,578
TOTAL DRUGS	M	6	25	172	253	427	667	1,550	1,166	303	77	4	133	1,417
	F	2	14	59	63	82	143	363	288	46	27	2	20	343
DRUG TOTAL		8	39	231	316	509	810	1,913	1,454	349	104	6	153	1,760
TOTAL GAMBLING	M	0	0	0	0	0	0	0	0	0	0	0	0	0
	F	0	0	0	0	0	0	0	0	0	0	0	0	0
GAMBLING TOTAL		0	0	0	0	0	0	0	0	0	0	0	0	0
TOTAL MALES		200	1,028	3,345	2,716	3,785	4,493	15,567	10,863	3,662	970	72	1,231	14,336
TOTAL FEMALES		50	502	2,217	1,896	1,888	1,760	8,313	5,773	1,871	614	55	522	7,791
GRAND TOTAL		250	1,530	5,562	4,612	5,673	6,253	23,880	16,636	5,533	1,584	127	1,753	22,127

OKLAHOMA STATE BUREAU OF INVESTIGATION

COLLECTION OF DISPOSITIONS

The Oklahoma Uniform Crime Reporting Program requires the collection of juvenile arrest dispositions as a source of meaningful information on action against juveniles who have been taken into custody or arrested by police. When adults are arrested, they are usually held for felony or misdemeanor prosecution in the appropriate court. This is not necessarily the case with juveniles. Several disposition options are available and the one chosen depends upon the seriousness of the offense and the juvenile's prior record. Many are warned by the police and released to their parents, a relative, a friend or guardian. Sometimes they are referred to the probation department or some other branch of the juvenile court. In other instances, they may be referred to welfare agencies, other police agencies, or to criminal or adult court by waiver of the juvenile court.

Here, the word "arrest" refers to the police handling of all juveniles who have committed a crime and are taken into custody when, under the same circumstances, the crime would warrant the arrest of an adult. Police "contacts" with juveniles are not counted as arrests where no offense has been committed. Instances where juveniles are taken into custody for their own protection and not because they have committed a crime, such as in neglect cases, are not listed as arrests.

JUVENILE DISPOSITIONS

DISPOSITION	2004	2003	2002
Handling within department and released (released to parents, etc.)	8,039	7,940	7,167
Referred to juvenile court or probation department	12,890	13,306	12,676
Referred to welfare agency	169	143	161
Referred to other police agency	613	677	914
Referred to criminal or adult court	2,304	2,674	3,115
TOTAL	24,015	24,740	24,033

OKLAHOMA STATE BUREAU OF INVESTIGATION

NUMBER OF ADULT ARRESTS STATE OF OKLAHOMA

2004

OFFENSE	SEX	AGE																TOTAL	RACE				ETHNICITY	
		18	19	20	21	22	23	24	25 - 29	30-34	35 - 39	40 - 44	45 - 49	50 - 54	55-59	60-64	65 and Over		WHITE	BLACK	INDIAN	ASIAN	Hispanic	Non Hispanic
Murder	M	6	11	5	6	6	7	9	28	15	13	8	12	5	1	3	4	139	81	42	16	0	17	122
	F	2	2	1	2	0	2	0	3	1	4	5	2	0	0	1	1	26	20	5	1	0	0	26
Manslaughter by Negligence	M	4	2	0	1	3	2	0	0	2	0	2	2	3	2	2	2	27	22	1	4	0	0	27
	F	0	1	1	0	0	0	0	1	0	1	0	0	0	0	0	0	4	4	0	0	0	0	4
Forcible Rape	M	19	19	17	19	14	10	10	42	47	35	23	19	13	8	6	3	304	209	64	29	2	32	272
	F	0	0	0	0	0	1	0	2	0	0	0	1	0	0	0	0	4	4	0	0	0	0	4
Robbery	M	40	38	29	33	28	32	25	61	43	49	52	23	7	3	1	1	465	229	203	31	2	42	423
	F	3	4	3	4	3	7	1	11	9	9	7	4	1	0	0	0	66	33	28	5	0	3	63
Aggravated Assault	M	123	146	145	144	138	137	127	586	427	409	439	261	158	73	38	19	3,370	2,327	728	296	19	236	3,134
	F	40	30	31	39	33	28	47	131	107	94	86	56	34	5	4	4	769	472	199	92	6	33	736
Burglary-Breaking and Entering	M	214	157	100	124	98	76	70	293	185	174	136	86	40	17	8	3	1,781	1,263	363	150	5	71	1,710
	F	32	15	23	15	15	13	12	62	49	38	30	19	7	2	2	0	334	251	50	33	0	4	330
Larceny-Theft (Except Motor Vehicle Theft)	M	585	442	324	266	217	186	144	707	519	471	502	356	190	85	39	25	5,058	3,600	1,166	260	32	420	4,638
	F	350	277	201	180	138	137	112	526	380	384	358	281	119	73	42	33	3,591	2,466	914	167	44	212	3,379
Motor Vehicle Theft	M	69	57	37	42	28	36	24	96	72	56	49	21	6	4	3	0	600	412	133	51	4	32	568
	F	13	8	6	7	8	8	9	24	13	20	17	7	0	2	0	0	142	99	22	21	0	9	133
Other Assaults	M	221	280	266	315	331	330	296	1,176	975	852	835	538	272	119	53	46	6,905	4,855	1,520	498	32	533	6,372
	F	79	93	74	82	84	80	74	305	269	234	251	122	52	16	12	7	1,834	1,301	352	170	11	61	1,773
Arson	M	16	9	7	7	3	3	4	11	12	5	9	8	4	3	0	1	102	75	14	12	1	2	100
	F	0	0	0	1	3	1	2	5	7	5	6	3	3	0	0	0	36	24	10	2	0	1	35
Forgery and Counterfeiting	M	26	50	53	28	28	32	32	124	90	81	60	33	19	8	6	0	670	529	120	20	1	33	637
	F	21	24	36	21	14	39	31	130	87	62	59	38	13	2	1	0	578	432	104	40	2	8	570

OKLAHOMA STATE BUREAU OF INVESTIGATION

NUMBER OF ADULT ARRESTS STATE OF OKLAHOMA

2004

OFFENSE	SEX	AGE																TOTAL	RACE				ETHNICITY	
		18	19	20	21	22	23	24	25-29	30-34	35-39	40-44	45-49	50-54	55-59	60-64	65 and Over		WHITE	BLACK	INDIAN	ASIAN	Hispanic	Non-Hispanic
Fraud	M	45	68	108	93	89	95	93	379	292	220	219	167	77	40	13	15	2,013	1,512	382	108	11	107	1,906
	F	28	51	60	53	65	70	90	287	280	218	185	102	54	27	6	10	1,586	1,172	276	129	9	47	1,539
Embezzlement	M	16	14	14	11	18	13	12	54	47	34	24	19	5	5	4	3	293	234	53	6	0	16	277
	F	12	20	16	8	14	14	10	41	34	21	29	8	4	1	3	2	237	188	41	7	1	9	228
Stolen Property; Buying,Receiving,Possessing	M	138	119	79	93	90	77	72	214	164	164	161	87	27	13	11	4	1,513	1,069	376	62	6	88	1,425
	F	25	32	19	19	21	13	11	61	77	35	43	26	8	5	1	0	396	290	71	34	1	4	392
Vandalism	M	49	53	49	34	46	31	31	124	71	53	57	39	12	2	3	2	656	484	121	47	4	41	615
	F	11	9	11	12	12	9	15	30	21	22	16	16	5	4	2	1	196	114	56	26	0	3	193
Weapons; Carrying, Possessing, etc.	M	121	122	96	109	103	117	70	325	210	139	137	101	59	39	17	21	1,786	1,209	497	70	10	137	1,649
	F	14	9	11	13	9	5	13	46	16	28	32	17	4	0	3	0	220	156	60	4	0	12	208
Prostitution and Commercialized Vice	M	1	1	5	4	5	6	6	19	20	24	20	24	15	10	4	4	168	125	37	3	3	26	142
	F	7	12	9	9	9	13	17	57	67	67	62	33	15	7	2	0	386	251	104	20	11	3	383
Sex Offenses	M	30	25	21	25	20	18	17	101	77	76	88	61	32	22	18	20	651	530	79	40	2	58	593
	F	4	6	8	8	5	0	3	20	8	16	13	11	3	0	0	2	107	85	19	3	0	7	100
Sales/MFG Opium or Cocaine & Their Derivatives	M	23	18	21	34	19	31	17	98	86	45	42	25	20	8	3	2	492	190	290	11	1	62	430
	F	5	6	11	11	4	0	5	28	23	17	20	11	1	1	1	0	144	70	67	7	0	6	138
Sales/MFG Marijuana	M	46	74	60	58	48	37	42	124	101	71	54	43	22	7	4	4	795	543	207	44	1	74	721
	F	10	14	10	8	18	11	7	39	23	22	17	19	4	2	0	1	205	165	27	13	0	13	192
Sales/MFG Synthetic Narcotics	M	24	25	44	36	43	49	38	167	166	178	151	97	52	23	11	3	1,107	963	94	48	2	57	1,050
	F	11	13	10	18	15	18	21	71	82	60	58	35	16	5	2	0	435	398	16	21	0	6	429

OKLAHOMA STATE BUREAU OF INVESTIGATION

**NUMBER OF ADULT ARRESTS
STATE OF OKLAHOMA**

2004

OFFENSE	SEX	AGE																TOTAL	RACE				ETHNICITY	
		18	19	20	21	22	23	24	25 - 29	30-34	35 - 39	40 - 44	45 - 49	50 - 54	55-59	60-64	65 and Over		WHITE	BLACK	INDIAN	ASIAN	Hispanic	Non Hispanic
Sales/MFG Other	M	10	19	14	16	22	15	10	65	45	51	53	32	20	6	3	2	383	303	63	16	1	22	361
	F	4	5	10	11	11	5	3	23	25	26	23	9	5	0	0	2	162	127	26	9	0	0	162
Possession Opium or Cocaine & Their Derivatives	M	104	119	107	110	98	93	103	346	314	297	278	196	91	32	12	9	2,309	1,285	958	54	12	310	1,999
	F	31	32	28	39	30	31	28	148	124	139	125	62	25	3	2	3	850	538	269	40	3	20	830
Possession Marijuana	M	799	750	635	592	510	465	377	1,196	689	636	573	353	164	60	19	7	7,825	5,879	1,527	395	24	347	7,478
	F	151	146	138	134	108	97	84	316	208	180	201	122	34	8	3	1	1,931	1,523	264	140	4	61	1,870
Possession Synthetic Narcotics	M	71	72	86	88	81	99	99	388	283	242	288	183	78	29	11	5	2,103	1,847	155	95	6	63	2,040
	F	27	22	31	50	41	36	42	126	151	169	121	58	19	7	3	0	903	828	27	47	1	14	889
Possession Other	M	36	39	41	46	37	27	29	148	104	109	82	64	28	11	6	1	808	679	90	38	1	34	774
	F	11	11	19	20	13	18	13	55	45	58	56	17	9	2	1	1	349	287	27	35	0	2	347
Bookmaking (Horse and Sport Book)	M	0	0	0	0	0	0	0	1	2	3	4	0	2	1	0	1	14	7	4	2	1	0	14
	F	0	0	0	0	2	0	0	1	1	2	0	2	0	0	0	0	8	7	0	1	0	0	8
Numbers and Lottery	M	4	3	6	8	7	12	10	44	28	31	13	15	14	7	1	1	204	158	30	12	4	78	126
	F	1	1	2	3	2	1	6	6	2	4	7	1	5	1	0	0	42	32	6	4	0	2	40
All Other Gambling	M	0	3	2	2	3	3	0	13	9	2	4	2	2	1	1	0	47	29	10	2	6	9	38
	F	1	0	0	0	0	0	1	1	2	0	0	0	0	0	0	0	5	2	1	1	1	0	5
Offenses Against Family and Children	M	15	16	15	26	27	29	24	146	153	133	124	82	39	15	12	4	860	670	105	82	3	66	794
	F	14	5	11	10	6	12	19	69	46	52	33	19	8	4	0	1	309	217	33	56	3	14	295
Driving Under The Influence	M	510	632	705	808	822	720	654	2,336	1,830	1,679	1,727	1,341	872	473	259	180	15,548	13,130	1,176	1,155	87	1,991	13,557
	F	116	148	130	197	158	136	132	443	443	474	574	373	169	80	34	13	3,620	2,954	203	447	16	116	3,504
Liquor Laws	M	346	486	394	136	102	65	76	215	173	132	146	108	59	34	14	15	2,501	2,108	245	98	50	226	2,275
	F	110	160	159	36	36	27	33	91	61	75	70	31	18	12	4	7	930	756	98	48	28	29	901

OKLAHOMA STATE BUREAU OF INVESTIGATION

NUMBER OF ADULT ARRESTS STATE OF OKLAHOMA

2004

OFFENSE	SEX	AGE																TOTAL	RACE				ETHNICITY	
		18	19	20	21	22	23	24	25-29	30-34	35-39	40-44	45-49	50-54	55-59	60-64	65 and Over		WHITE	BLACK	INDIAN	ASIAN	Hispanic	Non-Hispanic
Drunkenness	M	744	777	835	1,079	928	754	721	2,523	1,832	1,948	2,478	2,253	1,141	638	327	189	19,167	13,403	1,731	3,951	82	1,781	17,386
	F	138	169	149	179	165	149	159	521	503	564	724	438	190	73	18	15	4,154	2,830	344	972	8	100	4,054
Disorderly Conduct	M	107	93	107	104	91	66	71	236	175	147	169	107	59	27	16	13	1,588	1,027	416	139	6	109	1,479
	F	31	36	36	28	30	30	24	73	76	71	86	41	8	10	4	8	592	371	173	45	3	22	570
All Other Offenses (Except Traffic)	M	984	1,228	1,330	1,289	1,158	1,158	1,103	4,194	3,210	2,675	2,588	1,729	899	391	168	124	24,228	18,218	4,369	1,521	120	1,205	23,023
	F	311	365	429	438	392	391	369	1,447	1,300	1,140	1,045	584	265	96	53	45	8,670	6,667	1,350	629	24	230	8,440

OKLAHOMA STATE BUREAU OF INVESTIGATION

**NUMBER OF ADULT ARRESTS
STATE OF OKLAHOMA**

2004

OFFENSE	SEX	AGE															TOTAL	RACE				ETHNICITY		
		18	19	20	21	22	23	24	25 - 29	30-34	35 - 39	40 - 44	45 - 49	50 - 54	55-59	60-64		65 and Over	WHITE	BLACK	INDIAN	ASIAN	Hispanic	Non Hispanic
SUBTOTALS FOR THE STATE OF OKLAHOMA																								
TOTAL SALES/MFG	M	103	136	139	144	132	132	107	454	398	345	300	197	114	44	21	11	2,777	1,999	654	119	5	215	2,562
	F	30	38	41	48	48	34	36	161	153	125	118	74	26	8	3	3	946	760	136	50	0	25	921
SALES TOTAL		133	174	180	192	180	166	143	615	551	470	418	271	140	52	24	14	3,723	2,759	790	169	5	240	3,483
TOTAL POSSESSION	M	1,010	980	869	836	726	684	608	2,078	1,390	1,284	1,221	796	361	132	48	22	13,045	9,690	2,730	582	43	754	12,291
	F	220	211	216	243	192	182	167	645	528	546	503	259	87	20	9	5	4,033	3,176	587	262	8	97	3,936
POSSESSION TOTAL		1,230	1,191	1,085	1,079	918	866	775	2,723	1,918	1,830	1,724	1,055	448	152	57	27	17,078	12,866	3,317	844	51	851	16,227
TOTAL DRUGS	M	1,113	1,116	1,008	980	858	816	715	2,532	1,788	1,629	1,521	993	475	176	69	33	15,822	11,689	3,384	701	48	969	14,853
	F	250	249	257	291	240	216	203	806	681	671	621	333	113	28	12	8	4,979	3,936	723	312	8	122	4,857
DRUG TOTAL		1,363	1,365	1,265	1,271	1,098	1,032	918	3,338	2,469	2,300	2,142	1,326	588	204	81	41	20,801	15,625	4,107	1,013	56	1,091	19,710
TOTAL GAMBLING	M	4	6	8	10	10	15	10	58	39	36	21	17	18	9	2	2	265	194	44	16	11	87	178
	F	2	1	2	3	4	1	7	8	5	6	7	3	5	1	0	0	55	41	7	6	1	2	53
TOTAL GAMBLING		6	7	10	13	14	16	17	66	44	42	28	20	23	10	2	2	320	235	51	22	12	89	231
TOTAL MALES		5,546	5,967	5,757	5,786	5,261	4,831	4,416	16,580	12,468	11,234	11,595	8,487	4,506	2,217	1,096	733	106,480	79,204	17,369	9,366	541	8,325	98,155
TOTAL FEMALES		1,613	1,726	1,683	1,655	1,464	1,402	1,393	5,200	4,540	4,311	4,359	2,568	1,098	448	204	157	33,821	25,134	5,242	3,269	176	1,051	32,770
GRAND TOTAL		7,159	7,693	7,440	7,441	6,725	6,233	5,809	21,780	17,008	15,545	15,954	11,055	5,604	2,665	1,300	890	140,301	104,338	22,611	12,635	717	9,376	130,925

OKLAHOMA STATE BUREAU OF INVESTIGATION

COUNTY ARRESTS BY CATEGORY

2004

COUNTY : Includes the county sheriff's department and all reporting agencies within that county.

INDEX CRIMES : Murder, Rape, Robbery, Aggravated Assault, Burglary, Larceny, and Motor Vehicle Theft. This category DOES NOT include Manslaughter and Other Assaults (not aggravated.)

DRUG RELATED : All drug arrests reported as Sale/Manufacturing and Possession.

ALCOHOL RELATED : The reported alcohol related offenses include Driving Under the Influence, Liquor Law Violations, and Drunkenness.

COUNTY	INDEX CRIMES		DRUG RELATED		ALCOHOL RELATED		TOTAL ARRESTS	
	JUVENILE	ADULT	JUVENILE	ADULT	JUVENILE	ADULT	JUVENILE	ADULT
ADAIR COUNTY	13	88	1	60	11	273	35	683
ALFALFA COUNTY	2	8	1	23	0	51	10	113
ATOKA COUNTY	14	56	6	123	2	156	72	424
BEAVER COUNTY	0	7	0	30	4	37	8	112
BECKHAM COUNTY	28	93	19	215	18	375	94	1,677
BLAINE COUNTY	5	20	1	28	3	187	16	359
BRYAN COUNTY	52	194	35	332	34	879	208	2,563
CADDO COUNTY	50	158	13	231	18	1,006	202	1,884
CANADIAN COUNTY	121	235	61	336	60	676	643	2,724
CARTER COUNTY	114	319	42	534	74	1,566	426	3,199
CHEROKEE COUNTY	46	172	6	158	15	1,309	90	2,080
CHOCTAW COUNTY	24	89	6	87	4	153	46	470
CIMARRON COUNTY	1	7	0	8	0	28	1	61
CLEVELAND COUNTY	299	562	133	823	175	2,736	1,961	7,897
COAL COUNTY	6	26	3	56	2	68	14	183
COMANCHE COUNTY	307	683	65	562	19	595	1,021	4,527
COTTON COUNTY	2	17	2	59	1	58	7	183
CRAIG COUNTY	28	35	8	176	3	120	82	675
CREEK COUNTY	96	174	34	235	50	1,128	451	2,077
CUSTER COUNTY	40	103	4	268	13	587	123	1,238
DELAWARE COUNTY	41	161	27	215	11	327	110	1,022
DEWEY COUNTY	2	5	1	10	6	91	9	223
ELLIS COUNTY	0	5	0	7	0	13	0	33
GARFIELD COUNTY	84	132	30	395	32	700	487	2,197

OKLAHOMA STATE BUREAU OF INVESTIGATION

COUNTY ARRESTS BY CATEGORY

2004

COUNTY	INDEX CRIMES		DRUG RELATED		ALCOHOL RELATED		TOTAL ARRESTS	
	JUVENILE	ADULT	JUVENILE	ADULT	JUVENILE	ADULT	JUVENILE	ADULT
GARVIN COUNTY	46	94	16	218	10	453	154	1,516
GRADY COUNTY	56	139	22	222	17	409	182	1,070
GRANT COUNTY	0	2	0	26	0	30	0	193
GREER COUNTY	0	8	0	23	1	44	3	110
HARMON COUNTY	1	1	1	18	5	85	13	156
HARPER COUNTY	0	6	2	6	1	17	7	59
HASKELL COUNTY	1	49	1	85	21	225	35	450
HUGHES COUNTY	12	39	4	59	11	243	54	441
JACKSON COUNTY	74	109	18	85	6	311	150	1,154
JEFFERSON COUNTY	14	38	1	33	4	71	20	192
JOHNSTON COUNTY	5	37	1	72	0	106	11	326
KAY COUNTY	207	235	37	281	91	1,181	1,022	2,408
KINGFISHER COUNTY	9	19	3	36	0	88	34	291
KIOWA COUNTY	7	14	6	37	4	115	41	377
LATIMER COUNTY	10	53	1	48	8	198	22	413
LEFLORE COUNTY	23	158	15	503	16	613	145	1,812
LINCOLN COUNTY	17	58	9	162	12	297	46	599
LOGAN COUNTY	41	128	16	150	7	165	102	654
LOVE COUNTY	2	22	4	65	1	124	9	299
MAJOR COUNTY	0	10	0	32	0	82	1	235
MARSHALL COUNTY	3	30	6	109	17	373	41	721
MAYES COUNTY	35	116	6	196	15	477	88	1,412
MCCLAIN COUNTY	18	80	9	264	12	362	145	938
MCCURTAIN COUNTY	44	186	9	192	12	454	142	1,195
MCINTOSH COUNTY	13	76	3	112	4	158	46	609
MURRAY COUNTY	9	22	1	75	2	219	23	525
MUSKOGEE COUNTY	146	486	40	615	32	1,181	518	5,538
NOBLE COUNTY	5	5	2	23	5	87	20	126
NOWATA COUNTY	8	15	1	36	4	73	28	223
OKFUSKEE COUNTY	5	28	5	18	4	121	35	306
OKLAHOMA COUNTY	1,638	4,210	547	4,796	278	7,319	6,692	27,076
OKMULGEE COUNTY	69	146	17	135	24	514	170	964
OSAGE COUNTY	3	81	5	106	14	305	40	1,375
OTTAWA COUNTY	48	148	17	224	25	579	356	2,111
PAWNEE COUNTY	8	76	1	129	2	224	20	900
PAYNE COUNTY	85	300	55	475	36	1,538	322	3,211
PITTSBURG COUNTY	46	217	9	358	74	700	235	2,148
PONTOTOC COUNTY	86	215	18	260	11	679	219	1,669

OKLAHOMA STATE BUREAU OF INVESTIGATION

COUNTY ARRESTS BY CATEGORY

2004

COUNTY	INDEX CRIMES		DRUG RELATED		ALCOHOL RELATED		TOTAL ARRESTS	
	JUVENILE	ADULT	JUVENILE	ADULT	JUVENILE	ADULT	JUVENILE	ADULT
POTTAWATOMIE COUNTY	66	216	36	213	30	896	431	2,295
PUSHMATAHA COUNTY	5	44	4	109	2	261	37	649
ROGER MILLS COUNTY	0	10	0	32	1	25	1	89
ROGERS COUNTY	59	107	24	402	11	667	147	1,888
SEMINOLE COUNTY	26	114	8	149	6	584	79	1,554
SEQUOYAH COUNTY	67	303	37	978	36	799	198	2,655
STEPHENS COUNTY	58	106	24	215	30	455	302	2,212
TEXAS COUNTY	37	57	11	163	19	440	145	1,031
TILLMAN COUNTY	22	19	8	56	12	74	100	232
TULSA COUNTY	2,156	4,208	300	2,675	199	7,008	4,491	22,235
WAGONER COUNTY	36	98	11	116	18	306	120	1,743
WASHINGTON COUNTY	108	220	26	214	25	463	317	1,713
WASHITA COUNTY	6	21	2	76	2	61	26	192
WOODS COUNTY	4	8	2	76	5	168	13	317
WOODWARD COUNTY	37	113	14	72	36	374	166	1,090
GRAND TOTAL	6,856	16,649	1,913	20,801	1,773	45,920	23,880	140,301

VI

LAW ENFORCEMENT

OFFICERS

KILLED or ASSAULTED

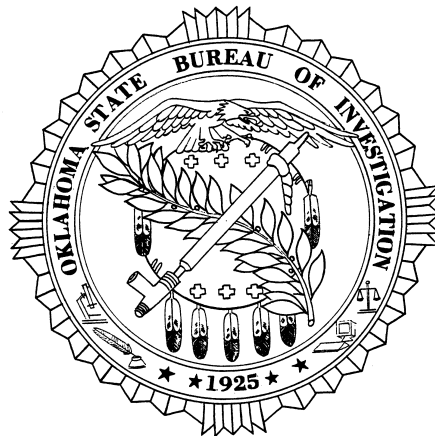

OKLAHOMA STATE BUREAU OF INVESTIGATION

OFFICERS KILLED OR ASSAULTED

The Oklahoma Uniform Crime Reporting Program requires the collection of statistical information relating to law enforcement officers killed in the line of duty and the number assaulted while on duty.

Zero (0) officers were killed in 2004 as the result of a felonious act.

Zero (0) officers were killed in 2004 as the result of an accident or negligent act.

A total of 897 assaults was reported on state, county, and municipal law enforcement officers in Oklahoma in 2004. This represents an 11.8% increase from the 2003 total.

OFFICER ASSIGNMENT INFORMATION

TYPE OF ASSIGNMENT		YEAR	NUMBER ASSAULTED	% CHANGE	% DISTRIBUTION
TWO MAN VEHICLE		2004	23	-53.1	2.6
		2003	49	-5.8	6.1
		2002	52	-21.2	6.2
ONE MAN VEHICLE	ALONE	2004	203	+30.1	22.6
		2003	156	+17.3	19.5
		2002	133	-22.2	15.8
	ASSISTED	2004	550	+14.1	61.3
		2003	482	-11.6	60.1
		2002	545	+15.7	64.7
DETECTIVE	ALONE	2004	12	+71.4	1.3
		2003	7	-12.5	0.9
		2002	8	-11.1	0.9
	ASSISTED	2004	20	-20.0	2.2
		2003	25	+19.0	3.1
		2002	21	0.0	2.5
OTHER	ALONE	2004	23	+35.3	2.6
		2003	17	-37.0	2.1
		2002	27	+28.6	3.2
	ASSISTED	2004	66	0.0	7.4
		2003	66	+15.8	8.2
		2002	57	0.0	6.8
TOTAL		2004	897	+11.8	100.0
		2003	802	-4.9	100.0
		2002	843	+3.3	100.0

OKLAHOMA STATE BUREAU OF INVESTIGATION

OFFICER ASSAULTS BY ACTIVITY

CIRCUMSTANCES	YEAR	NUMBER ASSAULTED	% CHANGE	% DISTRIBUTION
DISTURBANCE CALL	2004	295	+18.0	32.9
	2003	250	-26.7	31.2
	2002	341	+12.2	40.5
BURGLARY IN PROGRESS	2004	17	+13.3	1.9
	2003	15	+50.0	1.9
	2002	10	-50.0	1.2
ROBBERY IN PROGRESS	2004	2	-75.0	0.2
	2003	8	-50.0	1.0
	2002	16	+100.0	1.9
ATTEMPTING OTHER ARREST	2004	150	+59.6	16.7
	2003	94	-3.1	11.7
	2002	97	+5.4	11.5
CIVIL DISORDER	2004	5	-79.2	0.6
	2003	24	+84.6	3.0
	2002	13	+18.2	1.5
HANDLING, TRANSPORTING PRISONER	2004	108	+17.4	12.0
	2003	92	+2.2	11.5
	2002	90	-26.2	10.7
INVESTIGATING SUSPICIOUS PERSON OR CIRCUMSTANCES	2004	58	+7.4	6.5
	2003	54	-18.2	6.7
	2002	66	+3.1	7.8
AMBUSH-NO WARNING	2004	3	-62.5	0.3
	2003	8	-11.1	1.0
	2002	9	0.0	1.1
MENTALLY DERANGED	2004	24	+71.4	2.7
	2003	14	-12.5	1.7
	2002	16	+166.7	1.9
TRAFFIC PURSUITS AND STOPS	2004	122	-12.9	13.6
	2003	140	+22.8	17.5
	2002	114	-5.0	13.5
ALL OTHER	2004	113	+9.7	12.6
	2003	103	+45.1	12.8
	2002	71	+18.3	8.4
TOTAL	2004	897	+11.8	100.0
	2003	802	-4.9	100.0
	2002	843	+3.3	100.0

OKLAHOMA STATE BUREAU OF INVESTIGATION

OFFICER ASSAULTS BY TIME

TIME	YEAR	NUMBER ASSAULTED	% CHANGE	% DISTRIBUTION
12 A.M. - 2 A.M.	2004	163	+37.0	18.2
	2003	119	-1.7	14.8
	2002	121	+10.0	14.4
2 A.M. - 4 A.M.	2004	75	-16.7	8.4
	2003	90	+1.1	11.2
	2002	89	+43.5	10.6
4 A.M. - 6 A.M.	2004	27	+3.8	3.0
	2003	26	-7.1	3.2
	2002	28	-15.2	3.3
6 A.M. - 8 A.M.	2004	24	+84.6	2.7
	2003	13	-50.0	1.6
	2002	26	+160.0	3.1
8 A.M. - 10 A.M.	2004	35	+84.2	3.9
	2003	19	-36.7	2.4
	2002	30	+3.4	3.6
10 A.M. - 12 P.M.	2004	40	+21.2	4.5
	2003	33	-2.9	4.1
	2002	34	+13.3	4.0
12 P.M. - 2 P.M.	2004	50	+51.5	5.6
	2003	33	-32.7	4.1
	2002	49	+44.1	5.8
2 P.M. - 4 P.M.	2004	53	+17.8	5.9
	2003	45	0.0	5.6
	2002	45	-4.3	5.3
4 P.M. - 6 P.M.	2004	76	-9.5	8.5
	2003	84	+29.2	10.5
	2002	65	-14.5	7.7
6 P.M. - 8 P.M.	2004	95	+5.6	10.6
	2003	90	+11.1	11.2
	2002	81	-22.1	9.6
8 P.M. - 10 P.M.	2004	103	+9.6	11.5
	2003	94	-13.8	11.7
	2002	109	-9.2	12.9
10 P.M. - 12 A.M.	2004	156	0.0	17.4
	2003	156	-6.0	19.5
	2002	166	+3.1	19.7
TOTAL	2004	897	+11.8	100.0
	2003	802	-4.9	100.0
	2002	843	+3.3	100.0

OKLAHOMA STATE BUREAU OF INVESTIGATION

OFFICER ASSAULTS BY WEAPON

WEAPON	YEAR	NUMBER ASSAULTED	% CHANGE	% DISTRIBUTION
FIREARMS	2004	61	+96.8	6.8
	2003	31	-29.5	3.9
	2002	44	+18.9	5.2
KNIFE, CUTTING INSTRUMENT	2004	16	-42.9	1.8
	2003	28	+100.0	3.5
	2002	14	-17.6	1.7
OTHER DANGEROUS WEAPON	2004	111	-5.1	12.4
	2003	117	-11.4	14.6
	2002	132	+40.4	15.7
HANDS, FISTS, FEET, ETC.	2004	709	+13.3	79.0
	2003	626	-4.1	78.1
	2002	653	-2.2	77.5
TOTAL	2004	897	+11.8	100.0
	2003	802	-4.9	100.0
	2002	843	+3.3	100.0

OFFICER INJURY INFORMATION

INJURY	YEAR	NUMBER ASSAULTED	% CHANGE	% DISTRIBUTION
WITHOUT INJURY	2004	759	+16.1	84.6
	2003	654	-1.2	81.5
	2002	662	-1.0	78.5
WITH INJURY	2004	138	-6.8	15.4
	2003	148	-18.2	18.5
	2002	181	+23.1	21.5
TOTAL	2004	897	+11.8	100.0
	2003	802	-4.9	100.0
	2002	843	+3.3	100.0

OKLAHOMA STATE BUREAU OF INVESTIGATION

LAW ENFORCEMENT EMPLOYEE DATA

Definition: Persons employed as full-time sworn officers and full-time civilian employees.

The figures below represent a compilation of forms sent to all reporting law enforcement agencies throughout the state on an annual basis.

With the exception of persons who perform guard or protection duties and who are not paid from police funds, i.e., school crossing guards, special officers, and merchant police, these figures reflect the number of full-time sworn personnel with full arrest power, including the chief, sheriff, commissioner, and superintendent. The figures do not include employees of the Oklahoma Highway Patrol, the Oklahoma State Bureau of Investigation, or those law enforcement agencies which do not contribute to the Uniform Crime Reporting Program.

Civilians include clerks, radio dispatchers, meter maids, stenographers, mechanics, etc., provided these persons are full-time employees of the agency. Neither employees who are compensated from a source other than police funds, nor those receiving salaries from federal grants are included. In 2004, Oklahoma's law enforcement rate was 2.6 employees per 1,000 inhabitants.

FULL-TIME LAW ENFORCEMENT AND CIVILIAN EMPLOYEES

	MALE	FEMALE	TOTAL
FULL-TIME SWORN LAW ENFORCEMENT OFFICERS	5,686	503	6,189
FULL-TIME CIVILIAN EMPLOYEES	1,118	1,711	2,829
TOTAL	6,804	2,214	9,018

VII
RURAL
CRIME

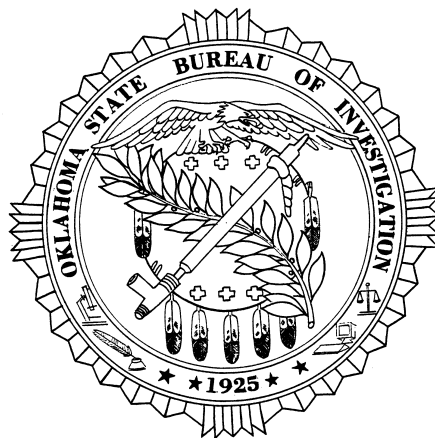

OKLAHOMA STATE BUREAU OF INVESTIGATION

RURAL INDEX CRIME OFFENSES

Rural Crime has been defined for this publication as all index crimes reported by the county sheriffs' departments in all 77 counties, exclusive of the cities and towns that report directly to the Oklahoma State Bureau of Investigation.

RURAL VIOLENT CRIMES - A THREE-YEAR COMPARISON

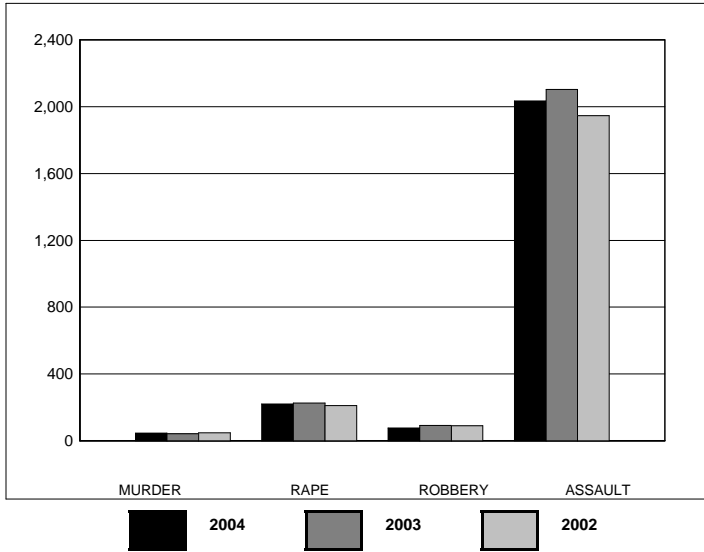

OFFENSE	2004	2003	2002
MURDER	47	42	49
RAPE	220	226	212
ROBBERY	77	93	90
ASSAULT	2,033	2,103	1,945
TOTAL	2,377	2,464	2,296

RURAL MURDER

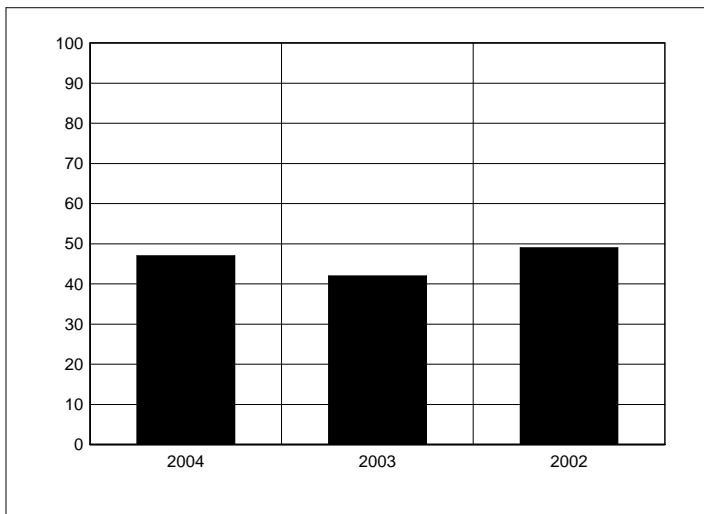

MURDER	2004	2003	2002
	47	42	49

RURAL RAPE

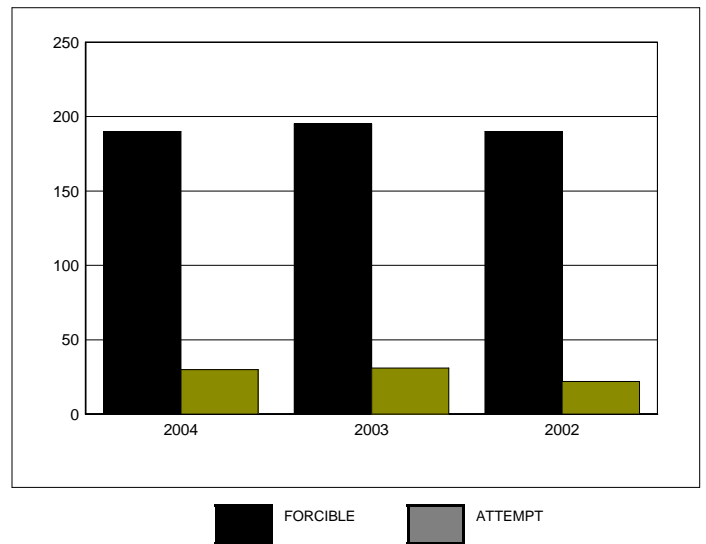

RAPE	2004	2003	2002
FORCIBLE	190	195	190
ATTEMPT	30	31	22

OKLAHOMA STATE BUREAU OF INVESTIGATION

RURAL ROBBERY BY WEAPON

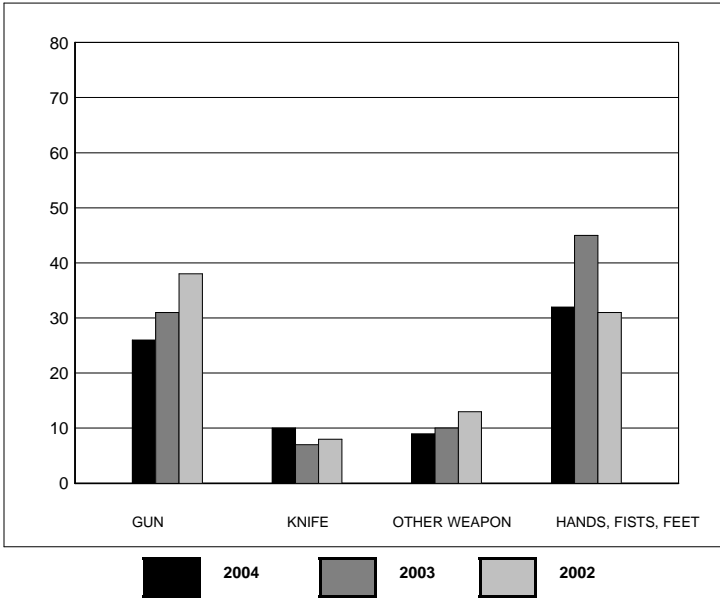

ROBBERY	2004	2003	2002
GUN	26	31	38
KNIFE	10	7	8
OTHER WEAPON	9	10	13
HANDS, FISTS, FEET	32	45	31
TOTAL	77	93	90

RURAL AGGRAVATED ASSAULT BY WEAPON

ASSAULT	2004	2003	2002
GUN	269	251	284
KNIFE	220	178	204
OTHER WEAPON	579	587	501
HANDS, FISTS, FEET	965	1,087	956
TOTAL	2,033	2,103	1,945

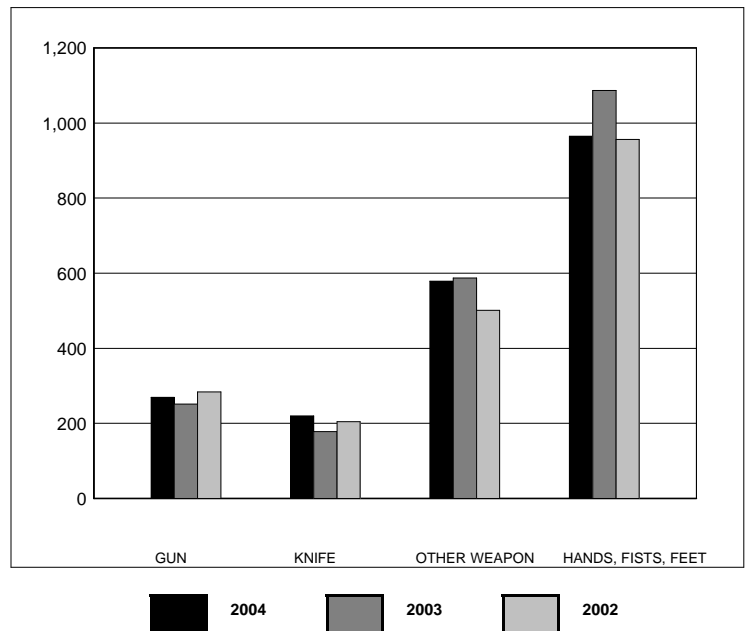

OKLAHOMA STATE BUREAU OF INVESTIGATION

RURAL NON-VIOLENT CRIMES (WITH ARSON) - A THREE-YEAR COMPARISON

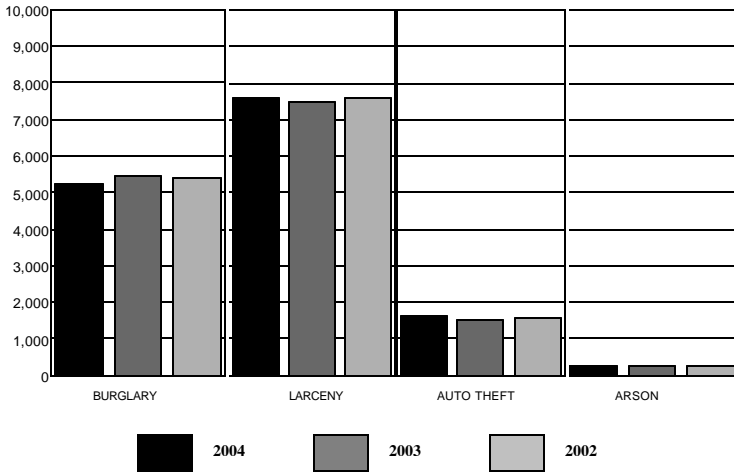

OFFENSE	2004	2003	2002
BURGLARY	5,378	5,478	5,213
LARCENY	7,602	7,476	7,574
AUTO THEFT	1,562	1,515	1,634
ARSON	258	259	284
TOTAL	14,800	14,728	14,705

RURAL PROPERTY STOLEN AND RECOVERED TYPE AND VALUE

CATEGORY	VALUE STOLEN	VALUE RECOVERED
Currency	1,327,919	17,697
Jewelry	1,733,276	71,633
Clothing	130,018	2,753
Vehicles	11,434,268	4,857,175
Office Equipment	310,973	19,283
TV, Radios, etc.	1,542,418	38,868
Firearms	1,001,902	37,584
Household Items	894,365	15,689
Consumable Goods	242,928	3,603
Livestock	856,383	78,307
Miscellaneous	14,201,048	854,076
TOTAL	33,675,498	5,996,668

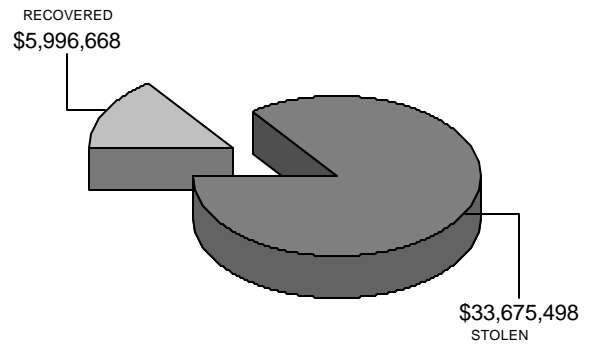

OKLAHOMA STATE BUREAU OF INVESTIGATION

RURAL BURGLARY BY TYPE

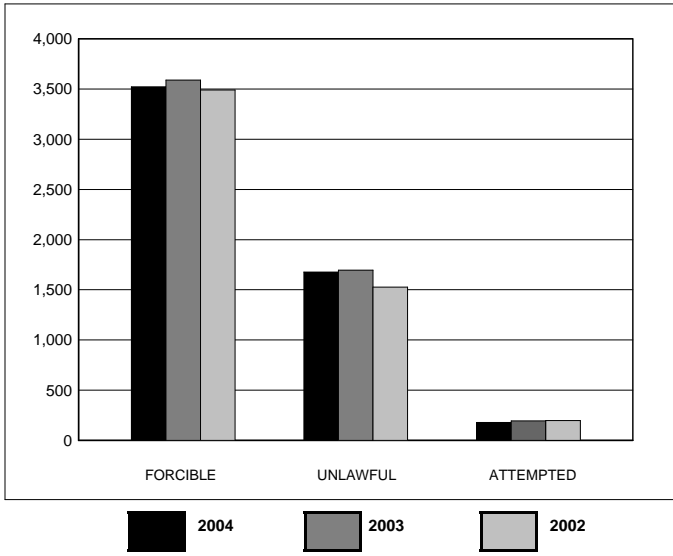

OFFENSE	2004	2003	2002
FORCIBLE	3,524	3,588	3,489
UNLAWFUL	1,676	1,697	1,526
ATTEMPTED	178	193	198
TOTAL	5,378	5,478	5,213

RURAL BURGLARY BY TIME OF DAY

RESIDENCE

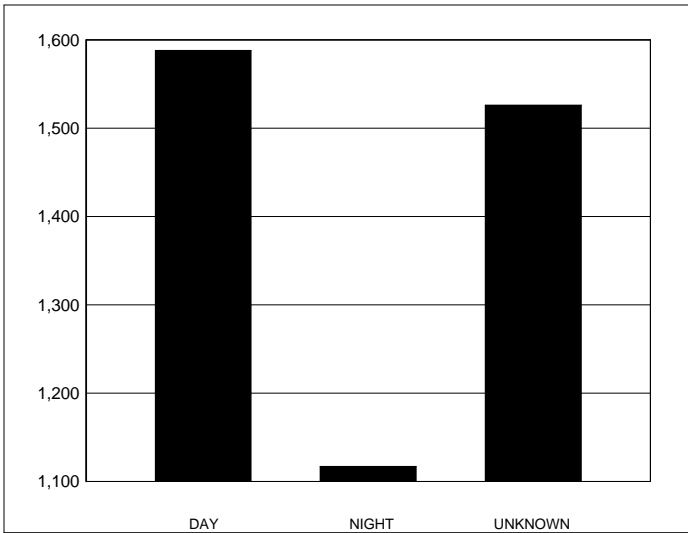

DAY	NIGHT	UNKNOWN
1,588	1,117	1,526

NON-RESIDENCE

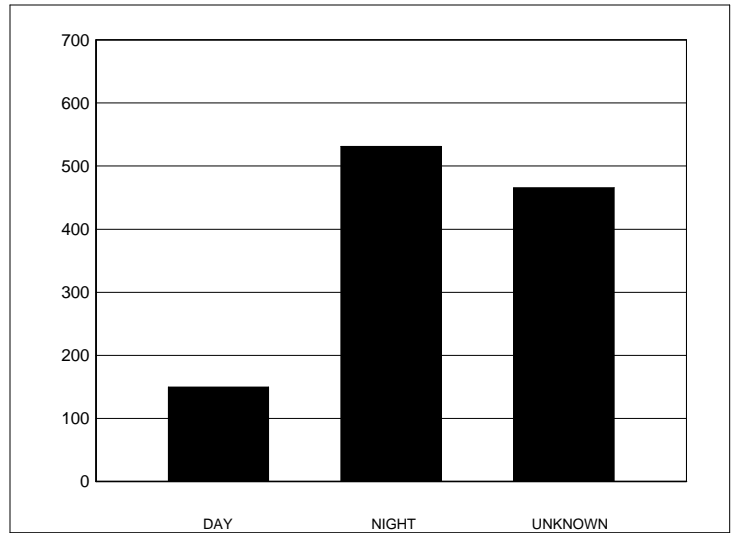

DAY	NIGHT	UNKNOWN
150	531	466

OKLAHOMA STATE BUREAU OF INVESTIGATION

RURAL LARCENY BY VALUE

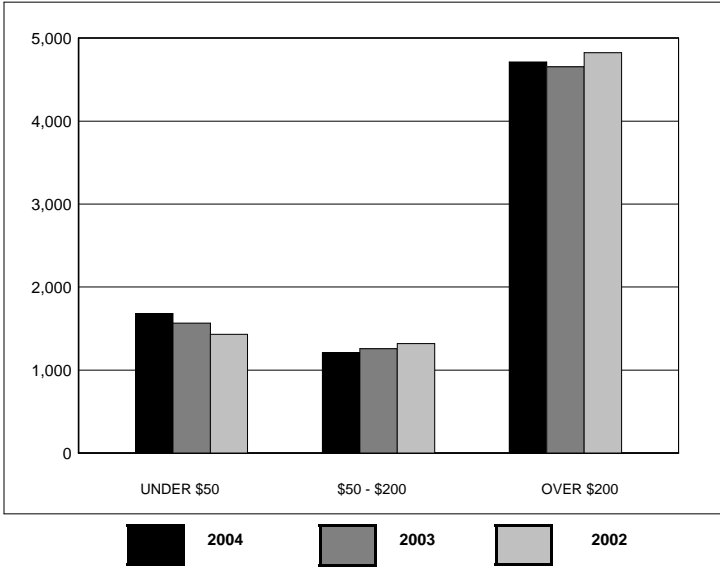

VALUE	2004	2003	2002
UNDER \$50	1,680	1,565	1,433
\$50 - \$200	1,208	1,257	1,319
OVER \$200	4,714	4,654	4,822
TOTAL	7,602	7,476	7,574

RURAL MOTOR VEHICLE THEFT BY TYPE

TYPE	2004	2003	2002
AUTOS	680	575	589
TRUCKS	503	514	534
OTHER	379	426	511
TOTAL	1,562	1,515	1,634

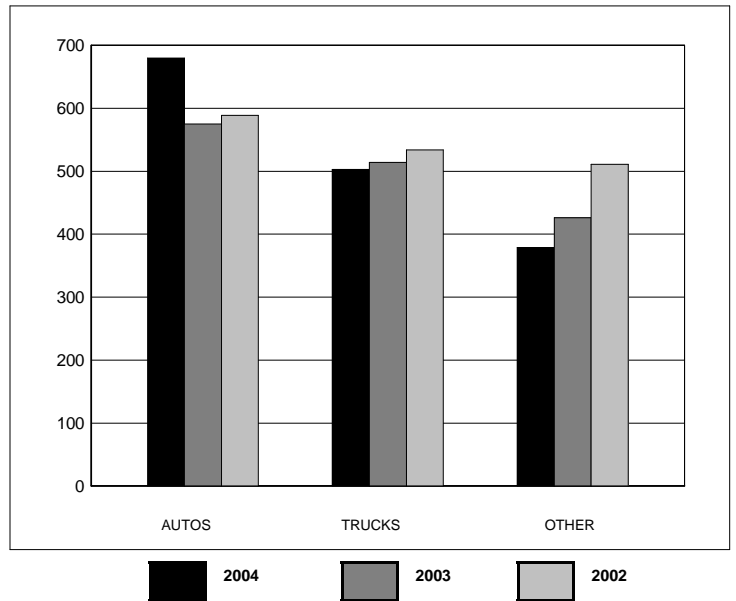

VII
RURAL
CRIME



OKLAHOMA STATE BUREAU OF INVESTIGATION

RURAL INDEX CRIME OFFENSES

Rural Crime has been defined for this publication as all index crimes reported by the county sheriffs' departments in all 77 counties, exclusive of the cities and towns that report directly to the Oklahoma State Bureau of Investigation.

RURAL VIOLENT CRIMES - A THREE-YEAR COMPARISON

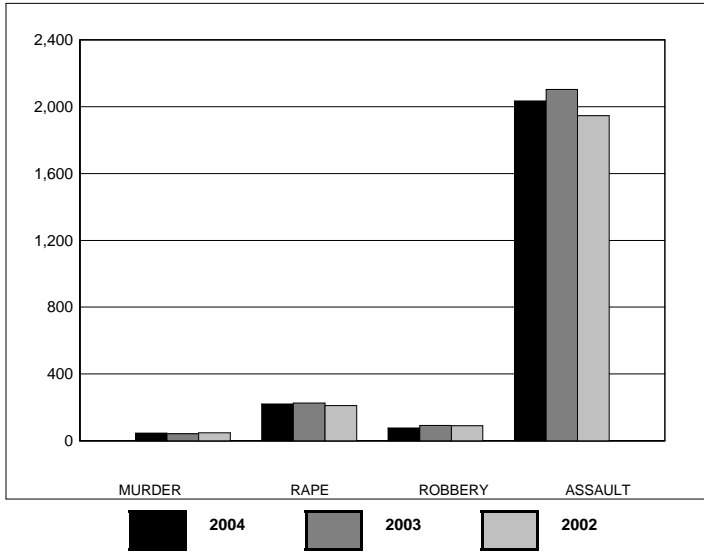

OFFENSE	2004	2003	2002
MURDER	47	42	49
RAPE	220	226	212
ROBBERY	77	93	90
ASSAULT	2,033	2,103	1,945
TOTAL	2,377	2,464	2,296

RURAL MURDER

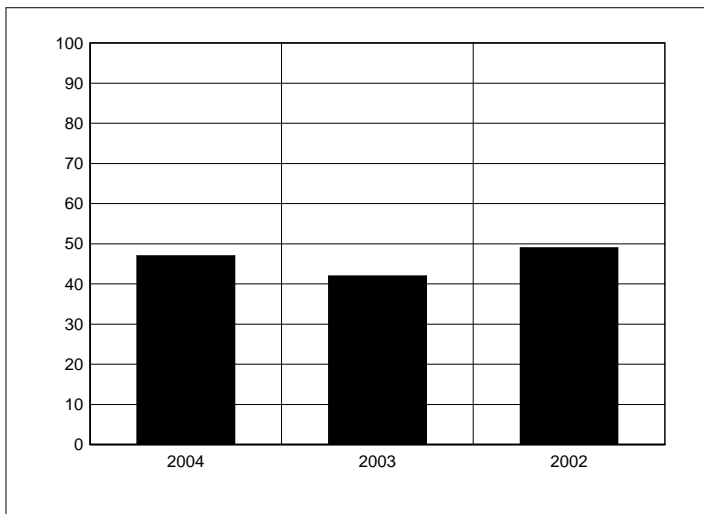

MURDER	2004	2003	2002
	47	42	49

RURAL RAPE

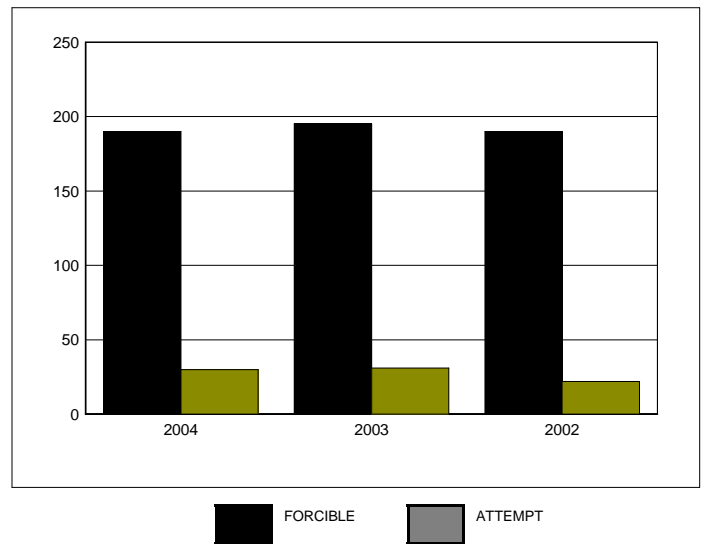

RAPE	2004	2003	2002
FORCIBLE	190	195	190
ATTEMPT	30	31	22

OKLAHOMA STATE BUREAU OF INVESTIGATION

RURAL ROBBERY BY WEAPON

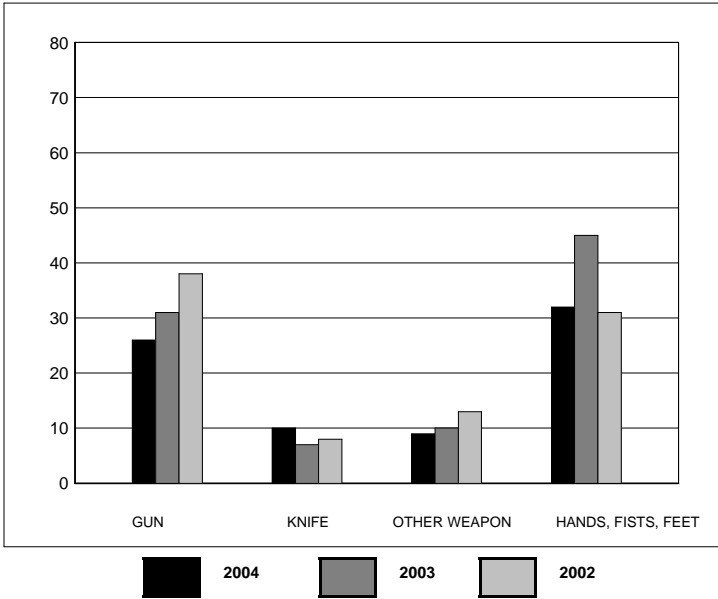

ROBBERY	2004	2003	2002
GUN	26	31	38
KNIFE	10	7	8
OTHER WEAPON	9	10	13
HANDS, FISTS, FEET	32	45	31
TOTAL	77	93	90

RURAL AGGRAVATED ASSAULT BY WEAPON

ASSAULT	2004	2003	2002
GUN	269	251	284
KNIFE	220	178	204
OTHER WEAPON	579	587	501
HANDS, FISTS, FEET	965	1,087	956
TOTAL	2,033	2,103	1,945

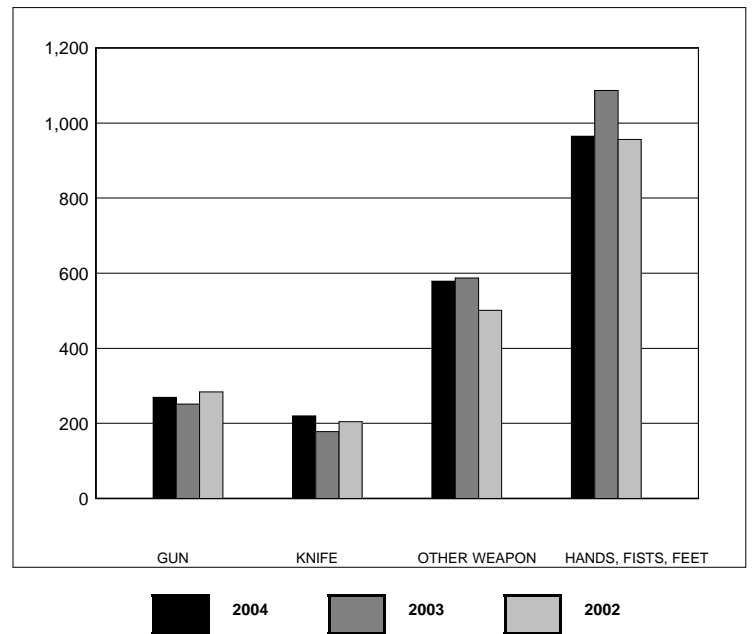

OKLAHOMA STATE BUREAU OF INVESTIGATION

RURAL NON-VIOLENT CRIMES (WITH ARSON) - A THREE-YEAR COMPARISON

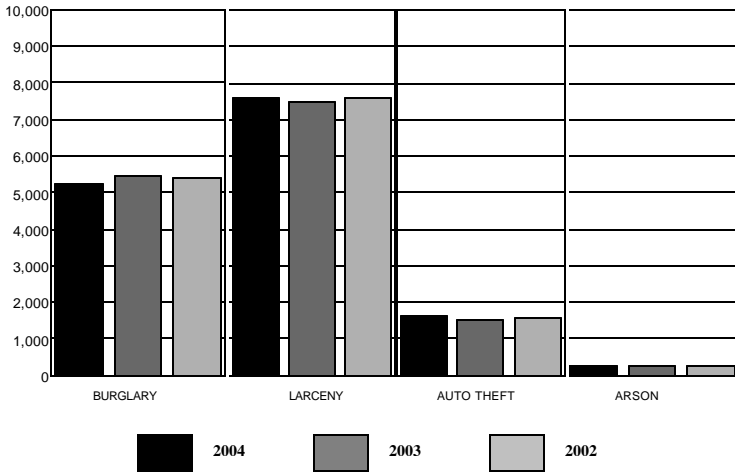

OFFENSE	2004	2003	2002
BURGLARY	5,378	5,478	5,213
LARCENY	7,602	7,476	7,574
AUTO THEFT	1,562	1,515	1,634
ARSON	258	259	284
TOTAL	14,800	14,728	14,705

RURAL PROPERTY STOLEN AND RECOVERED TYPE AND VALUE

CATEGORY	VALUE STOLEN	VALUE RECOVERED
Currency	1,327,919	17,697
Jewelry	1,733,276	71,633
Clothing	130,018	2,753
Vehicles	11,434,268	4,857,175
Office Equipment	310,973	19,283
TV, Radios, etc.	1,542,418	38,868
Firearms	1,001,902	37,584
Household Items	894,365	15,689
Consumable Goods	242,928	3,603
Livestock	856,383	78,307
Miscellaneous	14,201,048	854,076
TOTAL	33,675,498	5,996,668

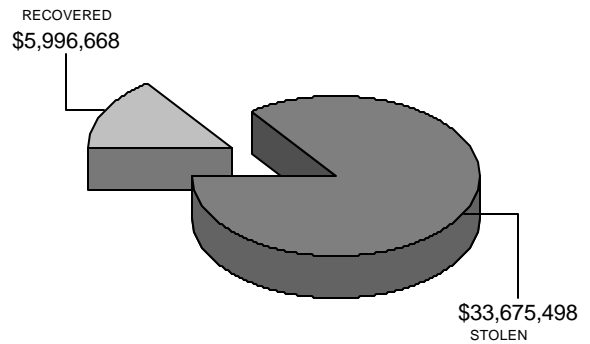

OKLAHOMA STATE BUREAU OF INVESTIGATION

RURAL BURGLARY BY TYPE

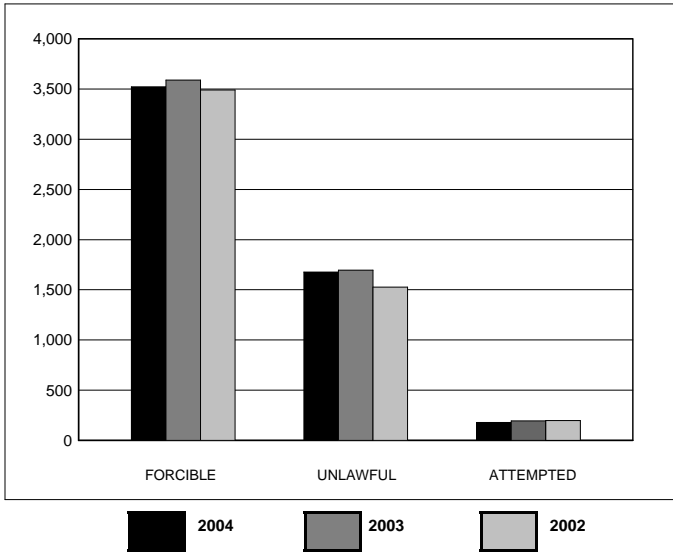

OFFENSE	2004	2003	2002
FORCIBLE	3,524	3,588	3,489
UNLAWFUL	1,676	1,697	1,526
ATTEMPTED	178	193	198
TOTAL	5,378	5,478	5,213

RURAL BURGLARY BY TIME OF DAY

RESIDENCE

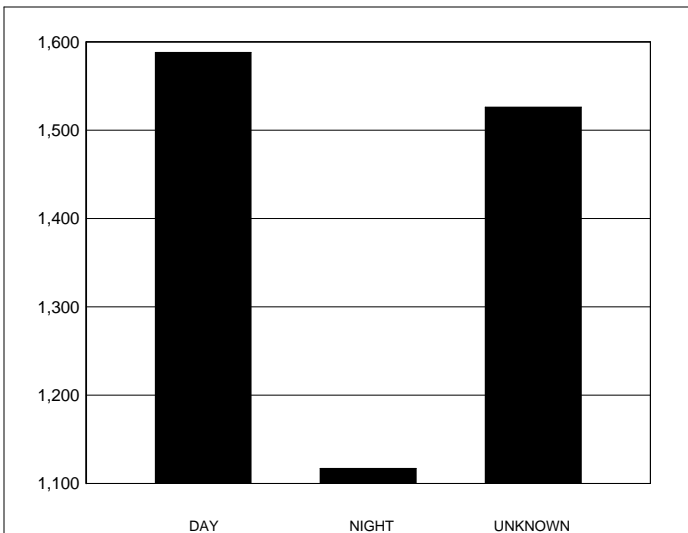

DAY	NIGHT	UNKNOWN
1,588	1,117	1,526

NON-RESIDENCE

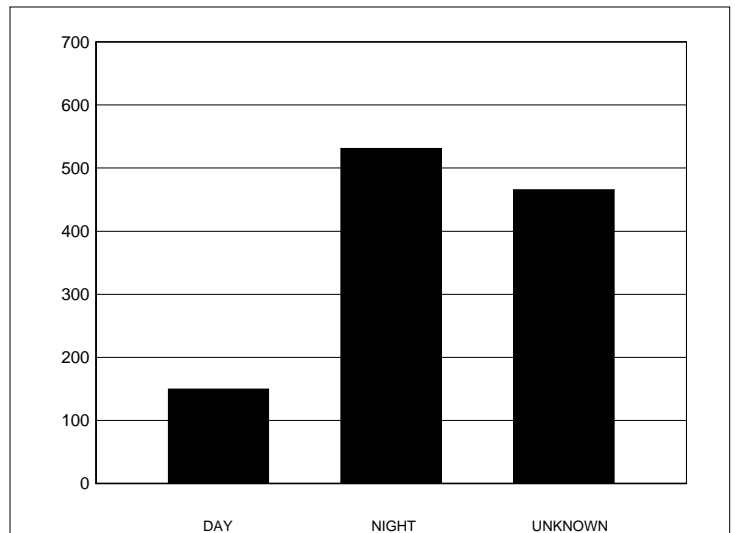

DAY	NIGHT	UNKNOWN
150	531	466

OKLAHOMA STATE BUREAU OF INVESTIGATION

RURAL LARCENY BY VALUE

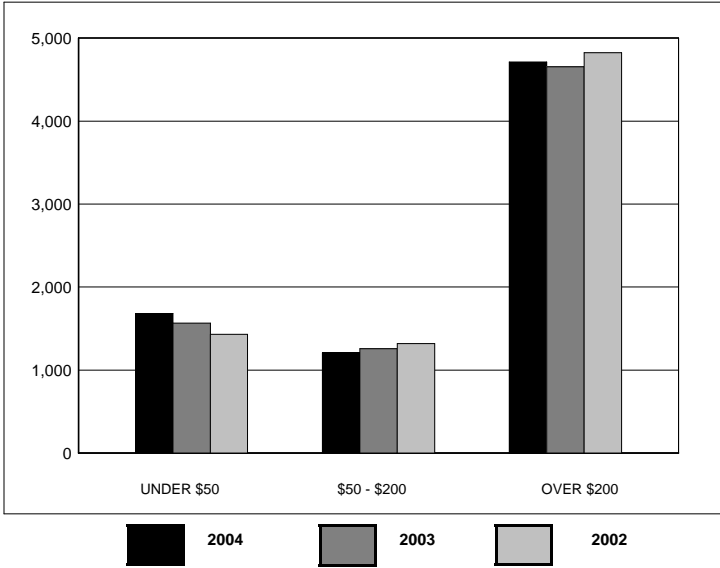

VALUE	2004	2003	2002
UNDER \$50	1,680	1,565	1,433
\$50 - \$200	1,208	1,257	1,319
OVER \$200	4,714	4,654	4,822
TOTAL	7,602	7,476	7,574

RURAL MOTOR VEHICLE THEFT BY TYPE

TYPE	2004	2003	2002
AUTOS	680	575	589
TRUCKS	503	514	534
OTHER	379	426	511
TOTAL	1,562	1,515	1,634

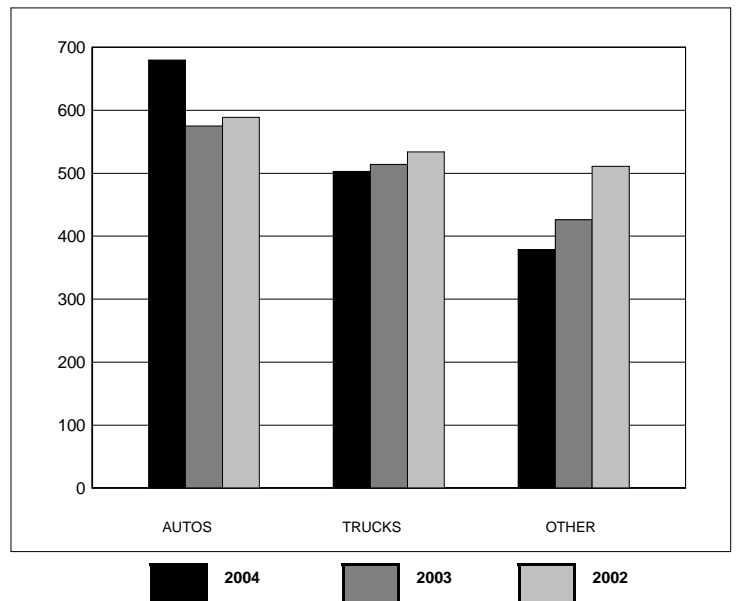

VIII

DOMESTIC ABUSE

AND

HATE/BIAS CRIME

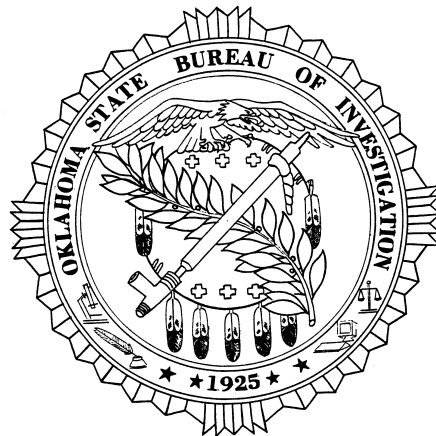

OKLAHOMA STATE BUREAU OF INVESTIGATION

DOMESTIC ABUSE

Definition: Threatening, causing or attempting to cause serious physical harm between family or household members.

Domestic Abuse includes such offenses as murder, sex crimes, assault, and assault and battery. Family or household members are defined as spouses, former spouses, present spouses of former spouses, parents, foster parents, children, persons otherwise related by blood or marriage, or living in the same household or who formerly lived in the same household. Also included in this category are persons in dating relationships (defined as courtships or engagement relationships) or someone with whom they had a child. It also includes the elderly and handicapped.

YEAR	TOTAL
1995	18,621
1996	21,683
1997	23,087
1998	21,435
1999	21,211
2000	22,065
2001	23,687
2002	25,157
2003	23,773
2004	24,542

ANALYSIS
MOST COMMON:
OFFENSE: ASSAULT & BATTERY
DAY OF WEEK: SATURDAY
TIME OF DAY: 2201 - 2300

Domestic abuse reports have increased by 31.8% between 1995 and 2004.

DOMESTIC ABUSE BY OFFENSE

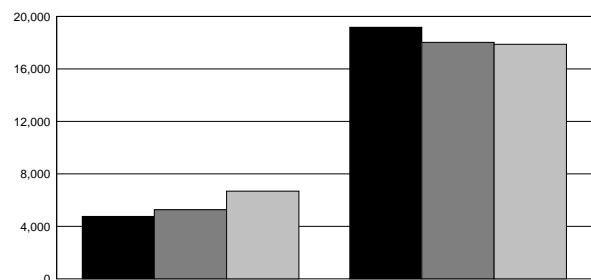
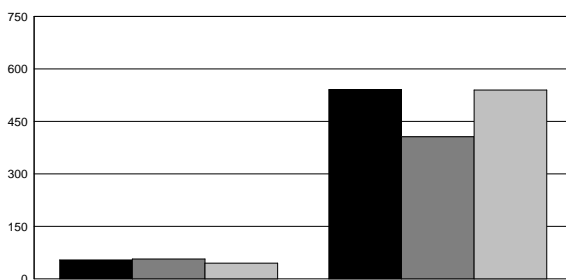

	MURDER	SEX CRIMES	ASSAULT	ASSAULT & BATTERY
2004	54	541	4,764	19,183
2003	57	406	5,282	18,028
2002	45	540	6,692	17,880



OKLAHOMA STATE BUREAU OF INVESTIGATION

DOMESTIC ABUSE BY TIME OF DAY

2004

TIME OF DAY	MURDER	SEX CRIMES	ASSAULT	ASSAULT & BATTERY	TOTAL
0001 - 0100	4	81	258	1,236	1,579
0101 - 0200	4	14	179	818	1,015
0201 - 0300	0	11	150	683	844
0301 - 0400	5	13	94	513	625
0401 - 0500	2	7	71	326	406
0501 - 0600	1	4	52	284	341
0601 - 0700	2	5	46	247	300
0701 - 0800	2	14	118	367	501
0801 - 0900	1	15	89	399	504
0901 - 1000	0	29	128	516	673
1001 - 1100	1	21	173	627	822
1101 - 1200	1	26	176	684	887
1201 - 1300	4	19	238	686	947
1301 - 1400	4	24	237	786	1,051
1401 - 1500	1	34	201	826	1,062
1501 - 1600	1	29	239	877	1,146
1601 - 1700	2	11	274	999	1,286
1701 - 1800	4	26	282	1,088	1,400
1801 - 1900	5	24	300	1,135	1,464
1901 - 2000	4	31	262	1,163	1,460
2001 - 2100	0	25	335	1,257	1,617
2101 - 2200	2	28	297	1,238	1,565
2201 - 2300	3	32	300	1,341	1,676
2301 - 2400	1	18	265	1,087	1,371
TOTAL	54	541	4,764	19,183	24,542

OKLAHOMA STATE BUREAU OF INVESTIGATION

DOMESTIC ABUSE BY DAY OF WEEK

DAY OF WEEK	YEAR	MURDER	SEX CRIMES	ASSAULT	ASSAULT & BATTERY	TOTAL
SUNDAY	2004	6	60	754	3,204	4,024
	2003	7	44	887	2,979	3,917
	2002	8	66	1,203	3,001	4,278
MONDAY	2004	6	92	659	2,444	3,201
	2003	10	71	659	2,340	3,080
	2002	8	86	917	2,469	3,480
TUESDAY	2004	5	76	668	2,553	3,302
	2003	11	61	662	2,341	3,075
	2002	11	84	890	2,427	3,412
WEDNESDAY	2004	8	77	606	2,420	3,111
	2003	3	59	735	2,498	3,295
	2002	7	85	867	2,283	3,242
THURSDAY	2004	9	82	667	2,626	3,384
	2003	8	62	658	2,378	3,106
	2002	5	86	824	2,268	3,183
FRIDAY	2004	10	89	638	2,694	3,431
	2003	8	58	775	2,466	3,307
	2002	2	79	906	2,418	3,405
SATURDAY	2004	10	65	772	3,242	4,089
	2003	10	51	906	3,026	3,993
	2002	4	54	1,085	3,014	4,157
TOTAL	2004	54	541	4,764	19,183	24,542
	2003	57	406	5,282	18,028	23,773
	2002	45	540	6,692	17,880	25,157

DOMESTIC ABUSE BY OFFENSE

CLASSIFICATION	YEAR	NUMBER OF OFFENSES	% CHANGE	% DISTRIBUTION
MURDER	2004	54	-5.3	0.2
	2003	57	+26.7	0.2
	2002	45	-11.8	0.2
SEX CRIMES	2004	541	+33.3	2.2
	2003	406	-24.8	1.7
	2002	540	+10.7	2.1
ASSAULT	2004	4,764	-9.8	19.4
	2003	5,282	-21.1	22.2
	2002	6,692	+19.6	26.6
ASSAULT & BATTERY	2004	19,183	+6.4	78.2
	2003	18,028	+0.8	75.8
	2002	17,880	+1.9	71.1
TOTAL	2004	24,542	+3.2	100.0
	2003	23,773	-5.5	100.0
	2002	25,157	+6.2	100.0

OKLAHOMA STATE BUREAU OF INVESTIGATION

HATE/BIAS CRIMES

Definition: A criminal offense committed against a person or property, which is motivated by the offender's bias against race, religion, ethnic/national origin, sexual orientation, or disability.

The following tables do not reflect all categories of Hate/Bias crimes, only those reported in 2004.

TYPE OF OFFENSE	NUMBER OF OFFENSES	NUMBER OF VICTIMS
MURDER	1	1
ROBBERY	1	1
AGGRAVATED ASSAULT	6	19
BURGLARY	1	1
LARCENY	1	1
ARSON	2	2
SIMPLE ASSAULT	6	8
INTIMIDATION	19	24
VANDALISM	14	22
TOTAL	51	79

TYPE OF VICTIM	NUMBER BY INCIDENT
INDIVIDUAL	47
BUSINESS	4
GOVERNMENT	3
RELIGIOUS ORGANIZATION	1
TOTAL	55

NUMBER OF OFFENDERS	NUMBER BY INCIDENT
ONE	24
TWO	7
THREE	5
FOUR	1
SIX	1
SEVEN	1
UNKNOWN	12
TOTAL	51

MOTIVATION ANTI-	NUMBER BY INCIDENT
WHITE	3
BLACK	34
MULTI-RACIAL	1
HISPANIC	2
OTHER ETHNICITY	4
JEWISH	1
PROTESTANT	1
ISLAMIC (MOSLEM)	1
MALE HOMOSEXUAL	1
HOMOSEXUAL (GAY & LESBIAN)	3
TOTAL	51

RACE OF OFFENDERS	NUMBER BY INCIDENT
WHITE	36
BLACK	3
UNKNOWN	12
TOTAL	51

LOCATION OF INCIDENT	NUMBER BY INCIDENT
AIR/BUS/TRAIN TERMINAL	1
CHURCH/SYNAGOGUE/TEMPLE	1
COMMERCIAL/OFFICE BUILDING	1
CONVENIENCE STORE	2
DRUG STORE/DR'S OFFICE/HOSPITAL	1
FIELD/WOODS	2
GOVERNMENT/PUBLIC BUILDING	1
HIGHWAY/ROAD/ALLEY/STREET	9
RESIDENCE/HOME	22
RESTAURANT	2
SCHOOL/COLLEGE	8
SERVICE/GAS STATION	1
TOTAL	51

ANALYSIS: MOST COMMON	
OFFENSE:	INTIMIDATION
TYPE OF VICTIM:	INDIVIDUAL
LOCATION:	RESIDENCE
MOTIVATION:	ANTI-BLACK
RACE OF OFFENDER:	WHITE

IX
INDEX CRIME
OFFENSES
BY
CONTRIBUTOR



INDEX CRIMES BY COUNTY

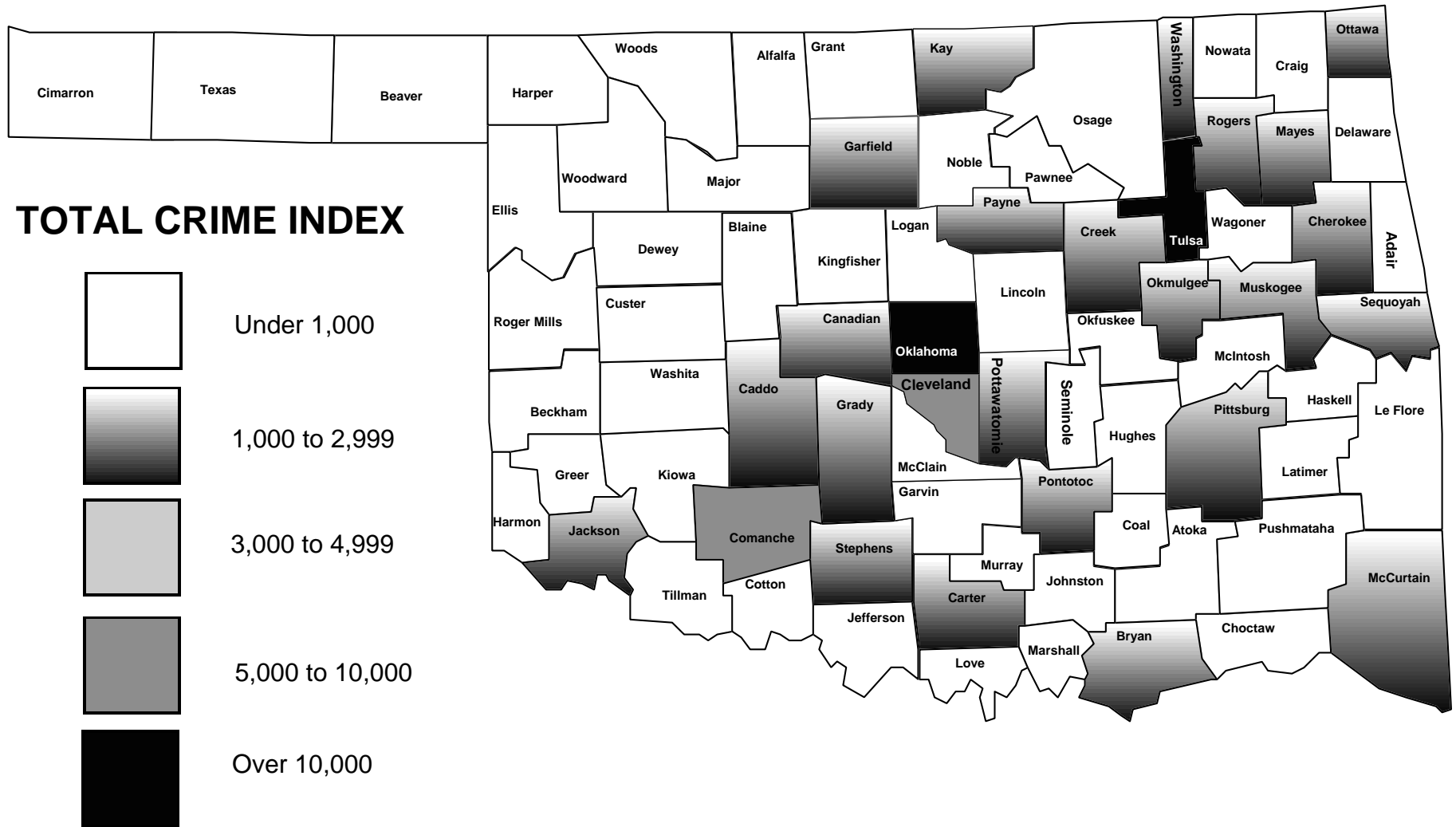

OKLAHOMA STATE BUREAU OF INVESTIGATION

CONTRIBUTORS

The following section sets forth a specific breakdown of index crime offenses by each contributing law enforcement agency for the years 2002, 2003, and 2004.

It must be remembered that the total index crime offenses reported are shown here, and the statistics include each month an agency reported. It should be noted that all agencies submitted reports in full for each year.

As is apparent, the delinquency of reports greatly hampers the Oklahoma Uniform Crime Reporting Program. In some states, crime trend data is only computed for those agencies that have a complete reporting record for the year or years. Others use estimated data for those agencies that did not submit reports for each month. The Oklahoma Uniform Crime Reporting Program employs the total number of offenses reported in its analysis as part of a continuing endeavor to provide complete crime statistics for the State of Oklahoma.

NOTE: The section is listed in alphabetical order by county and then in numerical order by the Originating Agency Identifier (ORI) assigned to reporting agencies within each county by the Federal Bureau of Investigation.

An alphabetical listing of all reporting agencies has been included in this publication; these agencies also have been cross-referenced to their respective counties.

It is our hope this will assist our users in locating specific agencies if the county is unknown.

POPULATION FIGURES

The population figures in this publication are used by the authority of the Federal Bureau of Investigation. Some communities have more growth than the average used by the FBI each year since a census is only taken each decade. This can have an influence on the crime rate per 1,000 population as shown in this section.

OKLAHOMA STATE BUREAU OF INVESTIGATION

ALPHABETICAL AGENCY LISTING

CITY	COUNTY
Ada	PONTOTOC
Agra	LINCOLN
Altus	JACKSON
Ava	WOODS
Anadarko	CADDO
Antlers	PUSHMATAHA
Apache	CADDO
Ardmore	CARTER
Arkoma	LEFLORE
Atoka	ATOKA
Barnsdall	OSAGE
Bartlesville	WASHINGTON
Beaver	BEAVER
Beggs	OKMULGEE
Bethany	OKLAHOMA
Bixby	TULSA
Blackwell	KAY
Blanchard	MCCLAIN
Boise City	CIMARRON
Bokoshe	LEFLORE
Bristow	CREEK
Broken Arrow	TULSA
Broken Bow	MCCURTAIN
Buffalo	HARPER
Caddo	BRYAN
Calera	BRYAN
Cameron University	COMANCHE
Capitol Patrol	OKLAHOMA

CITY	COUNTY
Carnegie	CADDO
Catoosa	ROGERS
Chandler	LINCOLN
Checotah	MCINTOSH
Chelsea	ROGERS
Cherokee	ALFALFA
Chickasha	GRADY
Choctaw	OKLAHOMA
Chouteau	MAYES
Claremore	ROGERS
Clayton	PUSHMATAHA
Cleveland	PAWNEE
Clinton	CUSTER
Coalgate	COAL
Colbert	BRYAN
Collinsville	TULSA
Comanche	STEPHENS
Commerce	OTTAWA
Cordell	WASHITA
Coweta	WAGONER
Crescent	LOGAN
Cushing	PAYNE
Davis	MURRAY
Del City	OKLAHOMA
Dewey	WASHINGTON
Drumright	CREEK
Duncan	STEPHENS
Durant	BRYAN

CITY	COUNTY
East Central University Police Dept.	PONTOTOC
Edmond	OKLAHOMA
El Reno	CANADIAN
Elk City	BECKHAM
Enid	GARFIELD
Erick	BECKHAM
Eufaula	MCINTOSH
Fairfax	OSAGE
Fairview	MAJOR
Fletcher	COMANCHE
Fort Gibson	MUSKOGEE
Frederick	TILLMAN
Geary	BLAINE
Glenpool	TULSA
Goodwell	TEXAS
Granite	GREER
Grove	DELAWARE
Guthrie	LOGAN
Guymon	TEXAS
Haileyville	PITTSBURG
Harrah	OKLAHOMA
Hartshorne	PITTSBURG
Haskell	MUSKOGEE
Healdton	CARTER
Heavener	LEFLORE
Henryetta	OKMULGEE
Hinton	CADDO
Hobart	KIOWA

OKLAHOMA STATE BUREAU OF INVESTIGATION

CITY	COUNTY
Holdenville	HUGHES
Hollis	HARMON
Hominy	OSAGE
Hooker	TEXAS
Howe	LEFLORE
Hugo	CHOCTAW
Hulbert	CHEROKEE
Hydro	CADDO
Idabel	MCCURTAIN
Inola	ROGERS
Jay	DELAWARE
Jenks	TULSA
Jenks Public Schools	TULSA
Jones	OKLAHOMA
Kingfisher	KINGFISHER
Kingston	MARSHALL
Konawa	SEMINOLE
Krebs	PITTSBURG
Laveme	HARPER
Lawton	COMANCHE
Lexington	CLEVELAND
Lindsay	GARVIN
Locust Grove	MAYES
Lone Grove	CARTER
Luther	OKLAHOMA
Madill	MARSHALL
Mangum	GREER
Mannford	CREEK

CITY	COUNTY
Marietta	LOVE
Marlow	STEPHENS
Maysville	GARVIN
McAlester	PITTSBURG
McCloud	POTTAWATOMIE
Meeker	LINCOLN
Miami	OTTAWA
Midwest City	OKLAHOMA
Minco	GRADY
Moore	CLEVELAND
Mooreland	WOODWARD
Morris	OKMULGEE
Mountain View	KIOWA
Muldrow	SEQUOYAH
Murray State College	JOHNSTON
Muskogee	MUSKOGEE
Mustang	CANADIAN
NE Oklahoma A&M College	OTTAWA
NE State University	CHEROKEE
Newcastle	MCCLAIN
Newkirk	KAY
Nichols Hills	OKLAHOMA
Nicoma Park	OKLAHOMA
Noble	CLEVELAND
Norman	CLEVELAND
Norman Public Schools	CLEVELAND
Nowata	NOWATA
Oilton	CREEK

CITY	COUNTY
Okeene	BLAINE
Okemah	OKFUSKEE
Okla State Univ/Okmulgee	OKMULGEE
Okla State Univ/Tulsa	TULSA
Okla Univ Health Sciences Center	OKLAHOMA
Oklahoma City	OKLAHOMA
Oklahoma State University	PAYNE
Okmulgee	OKMULGEE
Oologah	ROGERS
Owasso	TULSA
Pauls Valley	GARVIN
Pawhuska	OSAGE
Pawnee	PAWNEE
Perkins	PAYNE
Perry	NOBLE
Piedmont	CANADIAN
Pocola	LEFLORE
Ponca City	KAY
Porum	MUSKOGEE
Poteau	LEFLORE
Prague	LINCOLN
Pryor	MAYES
Purcell	MCCLAIN
Putnam City Campus	OKLAHOMA
Ringling	JEFFERSON
Rogers State University	ROGERS
Roland	SEQUOYAH
Rush Springs	GRADY

OKLAHOMA STATE BUREAU OF INVESTIGATION

CITY	COUNTY
SE OSU	BRYAN
SW OSU	CUSTER
Sallisaw	SEQUOYAH
Sand Springs	TULSA
Sapulpa	CREEK
Sayre	BECKHAM
Seiling	DEWEY
Seminole	SEMINOLE
Seminole State College	SEMINOLE
Shawnee	POTTAWATOMIE
Skiatook	TULSA
Snyder	KIOWA
Spencer	OKLAHOMA
Spiro	LEFLORE
Stigler	HASKELL
Stillwater	PAYNE
Stilwell	ADAIR
Stratford	GARVIN
Stringtown	ATOKA
Stroud	LINCOLN
Sulphur	MURRAY
Tahlequah	CHEROKEE
Talihina	LEFLORE
Tecumseh	POTTAWATOMIE
Temple	COTTON
Tishomingo	JOHNSTON
Tonkawa	KAY
Tulsa Community College	TULSA

CITY	COUNTY
Tulsa	TULSA
Tushka	ATOKA
Tuttle	GRADY
University of Central Oklahoma	OKLAHOMA
University of Oklahoma	CLEVELAND
Valliant	MCCURTAIN
Vian	SEQUOYAH
Village	OKLAHOMA
Vinita	CRAIG
Wagoner	WAGONER
Walters	COTTON
Warner	MUSKOGEE
Warr Acres	OKLAHOMA
Watonga	BLAINE
Waukomis	GARFIELD
Waurika	JEFFERSON
Waynoka	WOODS
Weatherford	CUSTER
Weleetka	OKFUSKEE
Westville	ADAIR
Wetumka	HUGHES
Wewoka	SEMINOLE
Wilburton	LATIMER
Wilson	CARTER
Woodward	WOODWARD
Wright City	MCCURTAIN
Wynnewood	GARVIN
Yale	PAYNE

CITY	COUNTY
Yukon	CANADIAN

OKLAHOMA STATE BUREAU OF INVESTIGATION

AGENCY	YEAR	POPULATION	TOTAL CRIME INDEX	CRIME RATE PER 1000	MURDER	RAPE	ROBBERY	FELONIOUS ASSAULT	BREAKING & ENTERING	LARCENY	MOTOR VEHICLE THEFT	ARSON
Adair County Sheriff's Office 00100	2004	16,639	235	14.12	1			46	82	73	33	9
	2003	16,532	227	13.73	1			35	82	88	21	4
	2002	16,367	339	20.71	2		1	63	125	106	42	12
Stilwell Police Department 00101	2004	3,431	189	55.09		1	2	34	19	123	10	
	2003	3,325	231	69.47		1	1	35	33	141	20	
	2002	3,317	277	83.51		2	2	54	52	143	24	1
Westville Police Department 00102	2004	1,618	126	77.87		2		14	33	75	2	3
	2003	1,613	86	53.32					20	61	5	
	2002	1,616	95	58.79					26	65	4	
ADAIR COUNTY	2004	21,688	550	25.36	1	3	2	94	134	271	45	12
	2003	21,470	544	25.34	1	1	1	70	135	290	46	4
	2002	21,300	711	33.38	2	2	3	117	203	314	70	13
Alfalfa County Sheriff's Office 00200	2004	4,366	44	10.08		1		1	6	33	3	
	2003	4,361	37	8.48				3	9	23	2	
	2002	4,531	47	10.37		1		2	18	26		
Cherokee Police Department 00201	2004	1,564	45	28.77		1		17	15	11	1	3
	2003	1,567	18	11.49				7	3	8		
	2002	1,650	20	12.12				6	10	4		
ALFALFA COUNTY	2004	5,930	89	15.01		2		18	21	44	4	3
	2003	5,928	55	9.28				10	12	31	2	
	2002	6,181	67	10.84		1		8	28	30		
Atoka County Sheriff's Office 00300	2004	10,435	116	11.12				10	38	58	10	5
	2003	10,332	200	19.36		2		43	61	82	12	3
	2002	10,277	184	17.90		1		42	46	77	18	3
Atoka Police Department 00301	2004	2,993	150	50.12				17	46	82	5	1
	2003	2,975	156	52.44	1	3		24	33	87	8	
	2002	3,025	236	78.02			2	36	66	123	9	1

OKLAHOMA STATE BUREAU OF INVESTIGATION

AGENCY	YEAR	POPULATION	TOTAL CRIME INDEX	CRIME RATE PER 1000	MURDER	RAPE	ROBBERY	FELONIOUS ASSAULT	BREAKING & ENTERING	LARCENY	MOTOR VEHICLE THEFT	ARSON
Stringtown Police Department 00308	2004	402	11	27.36				3	3	4	1	
	2003	399	15	37.59					6	8	1	
	2002	401	11	27.43				3	3	4	1	
Tushka Police Department 00309	2004	360	11	30.56				3	1	7		
	2003	355	11	30.99				2	4	3	2	
	2002	349	14	40.11		1			4	8	1	
ATOKA COUNTY	2004	14,190	288	20.30				33	88	151	16	6
	2003	14,061	382	27.17	1	5		69	104	180	23	3
	2002	14,052	445	31.67		2	2	81	119	212	29	4
Beaver County Sheriff's Office 00400	2004	4,118	94	22.83		2		4	20	63	5	
	2003	4,113	106	25.77				10	25	66	5	2
	2002	4,340	91	20.97	1		1	4	21	62	2	
Beaver Police Department 00402	2004	1,483	27	18.21					5	21	1	1
	2003	1,490	34	22.82		2	1	7	6	18		2
	2002	1,590	35	22.01				2	6	25	2	1
BEAVER COUNTY	2004	5,601	121	21.60		2		4	25	84	6	1
	2003	5,603	140	24.99		2	1	17	31	84	5	4
	2002	5,930	126	21.25	1		1	6	27	87	4	1
Beckham County Sheriff's Office 00500	2004	4,167	70	16.80		2		12	22	32	2	1
	2003	4,165	61	14.65		3		5	12	37	4	4
	2002	4,202	88	20.94		2		5	32	44	5	
Elk City Police Department 00501	2004	10,547	284	26.93		3	1	14	33	219	14	1
	2003	10,546	267	25.32	1	3		5	20	230	8	1
	2002	10,642	274	25.75		1	1	4	26	231	11	1
Erick Police Department 00502	2004	1,013	25	24.68			1	4	5	13	2	
	2003	1,016	37	36.42				3	10	19	5	
	2002	1,036	24	23.17					11	11	2	

OKLAHOMA STATE BUREAU OF INVESTIGATION

AGENCY	YEAR	POPULATION	TOTAL CRIME INDEX	CRIME RATE PER 1000	MURDER	RAPE	ROBBERY	FELONIOUS ASSAULT	BREAKING & ENTERING	LARCENY	MOTOR VEHICLE THEFT	ARSON
Sayre Police Department 00503	2004	4,235	100	23.61				8	20	64	8	
	2003	4,242	67	15.79	1	2	2	5	15	40	2	1
	2002	4,166	66	15.84				4	14	40	8	2
BECKHAM COUNTY	2004	19,962	479	24.00		5	2	38	80	328	26	2
	2003	19,969	432	21.63	2	8	2	18	57	326	19	6
	2002	20,046	452	22.55		3	1	13	83	326	26	3
Blaine County Sheriff's Office 00600	2004	4,649	46	9.89		1		4	14	25	2	
	2003	4,679	57	12.18				13	6	34	4	2
	2002	4,725	89	18.84		2		6	24	49	8	12
Watonga Police Department 00601	2004	4,472	81	18.11			2	8	11	57	3	
	2003	4,844	56	11.56				2	10	42	2	
	2002	4,717	72	15.26			1	2	14	51	4	1
Geary Police Department 00605	2004	1,227	100	81.50		1		30	20	48	1	2
	2003	1,240	104	83.87		2	1	30	24	46	1	1
	2002	1,274	52	40.82		1		2	10	28	11	2
Okeene Police Department 00610	2004	1,217	18	14.79				4	3	10	1	
	2003	1,229	17	13.83				4	8	5		1
	2002	1,256	14	11.15					6	6	2	
BLAINE COUNTY	2004	11,565	245	21.18		2	2	46	48	140	7	2
	2003	11,992	234	19.51		2	1	49	48	127	7	4
	2002	11,972	227	18.96		3	1	10	54	134	25	15
Bryan County Sheriff's Office 00700	2004	19,004	421	22.15		9	3	75	158	140	36	5
	2003	19,510	515	26.40	1	7	1	105	162	180	59	8
	2002	19,477	314	16.12	3	1	3	22	116	116	53	3
Durant Police Department 00701	2004	14,615	1,037	70.95		16	8	49	254	633	77	4
	2003	13,898	979	70.44		10	3	37	244	590	95	7
	2002	13,718	940	68.52	1	15	6	41	204	611	62	4

OKLAHOMA STATE BUREAU OF INVESTIGATION

AGENCY	YEAR	POPULATION	TOTAL CRIME INDEX	CRIME RATE PER 1000	MURDER	RAPE	ROBBERY	FELONIOUS ASSAULT	BREAKING & ENTERING	LARCENY	MOTOR VEHICLE THEFT	ARSON
Caddo Police Department 00709	2004	953	11	11.54				2	5	3	1	1
	2003	956	24	25.10				5	10	9		
	2002	956	17	17.78				1	6	10		
Calera Police Department 00710	2004	1,773	40	22.56				13	6	20	1	
	2003	1,773	54	30.46		1	1	12	16	21	3	
	2002	1,761	64	36.34		4		11	9	37	3	1
Colbert Police Department 00713	2004	1,089	19	17.45				3	8	8		
	2003	1,089	10	9.18	1			2	3	2	2	
	2002	1,078	19	17.63				5	5	7	2	
SE OSU Police * 00726	2004	4,773	39	8.17					8	30	1	
	2003	4,763	41	8.61					6	32	3	
	2002	4,550	39	8.57		2		5	3	29		
BRYAN COUNTY	2004	37,434	1,567	41.86		25	11	142	439	834	116	10
	2003	37,226	1,623	43.60	2	18	5	161	441	834	162	15
	2002	36,990	1,393	37.66	4	22	9	85	343	810	120	8
Caddo County Sheriff's Office 00800	2004	17,483	398	22.76	1	2		75	104	173	43	9
	2003	17,416	321	18.43		4	2	59	93	129	34	7
	2002	17,529	350	19.97	2	1	2	67	102	140	36	8
Anadarko Police Department 00801	2004	6,561	448	68.28	2	1	1	41	99	272	32	31
	2003	6,588	307	46.60		3	5	41	56	188	14	19
	2002	6,727	323	48.02		4	1	42	70	183	23	26
Apache Police Department 00804	2004	1,603	77	48.03		1		7	21	46	2	
	2003	1,611	71	44.07			1	13	13	38	6	2
	2002	1,636	56	34.23		1		4	15	27	9	
Carnegie Police Department 00808	2004	1,598	42	26.28			1	5	20	15	1	2
	2003	1,606	65	40.47			1	8	22	33	1	
	2002	1,657	48	28.97				5	19	22	2	1

OKLAHOMA STATE BUREAU OF INVESTIGATION

AGENCY	YEAR	POPULATION	TOTAL CRIME INDEX	CRIME RATE PER 1000	MURDER	RAPE	ROBBERY	FELONIOUS ASSAULT	BREAKING & ENTERING	LARCENY	MOTOR VEHICLE THEFT	ARSON
Hinton Police Department 00815	2004	2,179	31	14.23				3	3	20	5	
	2003	2,179	28	12.85		2	1	3	2	18	2	
	2002	2,202	50	22.71		1		11	17	20	1	
Hydro Police Department 00816	2004	1,041	33	31.70		1		2	8	21	1	
	2003	1,046	22	21.03				1	6	12	3	
	2002	1,073	15	13.98					5	10		
CADDO COUNTY	2004	30,465	1,029	33.78	3	5	2	133	255	547	84	42
	2003	30,446	814	26.74		9	10	125	192	418	60	28
	2002	30,824	842	27.32	2	7	3	129	228	402	71	35
Canadian County Sheriff's Office 00900	2004	7,213	138	19.13		2		12	42	62	20	2
	2003	7,260	113	15.56	1	1		12	36	44	19	7
	2002	7,273	103	14.16		1		10	30	50	12	2
El Reno Police Department 00901	2004	15,993	584	36.52	2	8	7	46	112	380	29	9
	2003	16,228	538	33.15	1	4	12	54	101	333	33	5
	2002	16,414	594	36.19	1	4	9	46	109	380	45	2
Yukon Police Department 00902	2004	21,224	657	30.96		5	6	34	88	496	28	5
	2003	21,229	630	29.68		2	3	13	99	487	26	4
	2002	21,305	653	30.65	1	1	3	19	118	486	25	3
Mustang Police Department 00905	2004	14,601	522	35.75		3	2	51	69	385	12	6
	2003	14,064	430	30.57		1	1	32	70	307	19	1
	2002	13,320	454	34.08	2		2	37	63	332	18	
Piedmont Police Department 00906	2004	4,102	54	13.16			1	3	5	42	3	
	2003	3,963	41	10.35		1	1	7	10	22		1
	2002	3,696	39	10.55		1		5	12	18	3	
CANADIAN COUNTY	2004	63,133	1,955	30.97	2	18	16	146	316	1,365	92	22
	2003	62,744	1,752	27.92	2	9	17	118	316	1,193	97	18
	2002	62,008	1,843	29.72	4	7	14	117	332	1,266	103	7

OKLAHOMA STATE BUREAU OF INVESTIGATION

AGENCY	YEAR	POPULATION	TOTAL CRIME INDEX	CRIME RATE PER 1000	MURDER	RAPE	ROBBERY	FELONIOUS ASSAULT	BREAKING & ENTERING	LARCENY	MOTOR VEHICLE THEFT	ARSON
Carter County Sheriff's Office 01000	2004	13,266	277	20.88		10	1	47	92	110	17	2
	2003	13,171	272	20.65	1	7	1	45	100	100	18	5
	2002	13,071	229	17.52		8		44	71	96	10	3
Ardmore Police Department 01001	2004	24,010	1,834	76.38	2	16	27	190	338	1,184	77	7
	2003	24,061	2,194	91.18		20	44	177	398	1,464	91	9
	2002	24,007	1,977	82.35	2	9	26	252	325	1,301	62	7
Healdton Police Department 01010	2004	2,784	28	10.06			1	5	7	13	2	
	2003	2,791	34	12.18				2	12	15	5	
	2002	2,820	36	12.77				7	12	16	1	
Lone Grove Police Department 01011	2004	4,885	120	24.56		1		21	22	70	6	1
	2003	4,805	183	38.09		1	1	46	35	90	10	2
	2002	4,688	199	42.45			2	54	34	103	6	1
Wilson Police Department 01017	2004	1,610	35	21.74				8	17	9	1	1
	2003	1,607	36	22.40				12	8	13	3	
	2002	1,604	22	13.72				9	8	3	2	1
CARTER COUNTY	2004	46,555	2,294	49.28	2	27	29	271	476	1,386	103	11
	2003	46,435	2,719	58.55	1	28	46	282	553	1,682	127	16
	2002	46,190	2,463	53.32	2	17	28	366	450	1,519	81	12
Cherokee County Sheriff's Office 01100	2004	27,930	311	11.13		8	2	86	83	104	28	
	2003	28,002	372	13.28	2	8	1	90	110	133	28	3
	2002	27,855	339	12.17	1	2	1	68	122	117	28	4
Tahlequah Police Department 01101	2004	15,458	849	54.92	2	5	5	20	165	592	60	5
	2003	15,089	805	53.35		12	6	28	195	507	57	4
	2002	14,638	650	44.40	1	8	8	36	137	422	38	2
Hulbert Police Department 01105	2004	536	10	18.66				4	1	5		1
	2003	541	25	46.21				1	11	13		
	2002	550	26	47.27				4	12	9	1	1

OKLAHOMA STATE BUREAU OF INVESTIGATION

AGENCY	YEAR	POPULATION	TOTAL CRIME INDEX	CRIME RATE PER 1000	MURDER	RAPE	ROBBERY	FELONIOUS ASSAULT	BREAKING & ENTERING	LARCENY	MOTOR VEHICLE THEFT	ARSON
NE State University Police * 01110	2004	10,619	99	9.32		1		3	19	73	3	
	2003	10,560	137	12.97		2	1	2	12	119	1	
	2002	10,214	66	6.46			1	2	13	49	1	1
CHEROKEE COUNTY	2004	43,924	1,269	28.89	2	14	7	113	268	774	91	6
	2003	43,632	1,339	30.69	2	22	8	121	328	772	86	7
	2002	43,043	1,081	25.11	2	10	10	110	284	597	68	8
Choctaw County Sheriff's Office 01200	2004	9,896	164	16.57		2	2	36	57	59	8	5
	2003	9,731	221	22.71				40	90	73	18	6
	2002	9,928	195	19.64	1	2	1	37	58	76	20	1
Hugo Police Department 01201	2004	5,588	504	90.19	1	5	14	45	147	289	3	2
	2003	5,501	399	72.53		2	4	51	96	233	13	
	2002	5,605	319	56.91	2	1	3	47	63	189	14	3
CHOCTAW COUNTY	2004	15,484	668	43.14	1	7	16	81	204	348	11	7
	2003	15,232	620	40.70		2	4	91	186	306	31	6
	2002	15,533	514	33.09	3	3	4	84	121	265	34	4
Cimarron County Sheriff's Office 01300	2004	1,582	9	5.69					4	3	2	
	2003	1,606	19	11.83		1		2	5	8	3	
	2002	1,686	12	7.12					5	7		
Boise City Police Department 01301	2004	1,389	8	5.76				2	3	3		
	2003	1,413	19	13.45				3	10	6		
	2002	1,501	9	6.00				3	2	2	2	
CIMARRON COUNTY	2004	2,971	17	5.72				2	7	6	2	
	2003	3,019	38	12.59		1		5	15	14	3	
	2002	3,187	21	6.59				3	7	9	2	
Cleveland County Sheriff's Office 01400	2004	17,255	412	23.88	1	9		49	152	171	30	9
	2003	16,955	321	18.93		17	1	35	125	123	20	7
	2002	16,773	354	21.11		20	1	37	128	150	18	5

OKLAHOMA STATE BUREAU OF INVESTIGATION

AGENCY	YEAR	POPULATION	TOTAL CRIME INDEX	CRIME RATE PER 1000	MURDER	RAPE	ROBBERY	FELONIOUS ASSAULT	BREAKING & ENTERING	LARCENY	MOTOR VEHICLE THEFT	ARSON
Moore Police Department 01401	2004	45,141	1,858	41.16		20	23	55	391	1,175	194	2
	2003	43,962	1,934	43.99	4	12	40	71	395	1,259	153	7
	2002	41,652	1,729	41.51		17	14	104	332	1,138	124	7
Norman Police Department 01402	2004	99,537	3,468	34.84	2	29	31	122	734	2,241	309	6
	2003	98,330	3,322	33.78	4	40	35	110	853	2,061	219	12
	2002	96,888	3,769	38.90	1	34	44	145	1,057	2,352	136	14
Lexington Police Department 01403	2004	2,127	45	21.16		1		2	11	30	1	1
	2003	2,113	39	18.46					6	29	4	
	2002	2,112	44	20.83				11	3	26	4	
Noble Police Department 01404	2004	5,420	132	24.35		1		5	33	87	6	1
	2003	5,369	112	20.86		1		3	33	70	5	
	2002	5,326	105	19.71				4	22	70	9	1
University of Oklahoma Police * 01405	2004	32,332	309	9.56		6	2	2	42	244	13	
	2003	30,799	311	10.10		1	5	1	48	250	6	5
	2002	31,533	331	10.50		2	3	1	39	275	11	4
Norman Public Schools * 01408	2004	14,331	70	4.88				1	5	63	1	
	2003	14,158	92	6.50			1			90	1	
	2002	14,190	113	7.96				3	3	105	2	2
CLEVELAND COUNTY	2004	169,480	6,294	37.14	3	66	56	236	1,368	4,011	554	19
	2003	166,729	6,131	36.77	8	71	82	220	1,460	3,882	408	31
	2002	162,751	6,445	39.60	1	73	62	305	1,584	4,116	304	33
Coal County Sheriff's Office 01500	2004	4,003	113	28.23		1		14	31	57	10	2
	2003	3,987	70	17.56			1	1	18	45	5	2
	2002	4,076	120	29.44	1	1		7	29	75	7	3
Coalgate Police Department 01501	2004	1,963	43	21.91		2		11	11	17	2	1
	2003	1,956	62	31.70				12	15	35		
	2002	2,030	56	27.59				20	12	22	2	2

OKLAHOMA STATE BUREAU OF INVESTIGATION

AGENCY	YEAR	POPULATION	TOTAL CRIME INDEX	CRIME RATE PER 1000	MURDER	RAPE	ROBBERY	FELONIOUS ASSAULT	BREAKING & ENTERING	LARCENY	MOTOR VEHICLE THEFT	ARSON
COAL COUNTY	2004	5,966	156	26.15		3		25	42	74	12	3
	2003	5,943	132	22.21			1	13	33	80	5	2
	2002	6,106	176	28.82	1	1		27	41	97	9	5
Comanche County Sheriff's Office 01600	2004	21,205	387	18.25	2	3	1	70	95	196	20	1
	2003	21,177	437	20.64		3	2	74	104	209	45	5
	2002	21,481	368	17.13	2	3	6	59	76	184	38	5
Lawton Police Department 01601	2004	92,044	5,909	64.20	2	58	154	488	1,377	3,595	235	32
	2003	91,799	5,708	62.18	5	37	113	538	1,285	3,485	245	42
	2002	93,915	5,515	58.72	6	57	151	452	1,281	3,247	321	35
Fletcher Police Department 01606	2004	1,031	28	27.16	1			5	6	13	3	
	2003	1,016	21	20.67		1			4	15	1	1
	2002	1,035	30	28.99		1		5	8	14	2	
Cameron University Police Department * 01615	2004	6,750	37	5.48						37		
	2003	6,750	16	2.37						16		
	2002	5,660	6	1.06						5	1	
COMANCHE COUNTY	2004	114,280	6,361	55.66	5	61	155	563	1,478	3,841	258	33
	2003	113,992	6,182	54.23	5	41	115	612	1,393	3,725	291	48
	2002	116,431	5,919	50.84	8	61	157	516	1,365	3,450	362	40
Cotton County Sheriff's Office 01700	2004	3,982	37	9.29			1	5	8	21	2	
	2003	3,912	31	7.92	1			1	14	12	3	1
	2002	2,845	35	12.30			1	4	7	19	4	
Walters Police Department 01701	2004	2,623	52	19.82				8	11	26	7	
	2003	2,586	39	15.08				4	5	28	2	
	2002	2,691	35	13.01				7	6	20	2	
Temple Police Department 01707	2004	Reported Through the County SO										
	2003	Reported Through the County SO										
	2002	1,160	17	14.66		1		2	5	7	2	

OKLAHOMA STATE BUREAU OF INVESTIGATION

AGENCY	YEAR	POPULATION	TOTAL CRIME INDEX	CRIME RATE PER 1000	MURDER	RAPE	ROBBERY	FELONIOUS ASSAULT	BREAKING & ENTERING	LARCENY	MOTOR VEHICLE THEFT	ARSON
COTTON COUNTY	2004	6,605	89	13.47			1	13	19	47	9	
	2003	6,498	70	10.77	1			5	19	40	5	1
	2002	6,696	87	12.99		1	1	13	18	46	8	
Craig County Sheriff's Office 01800	2004	8,942	144	16.10		3		24	43	61	13	2
	2003	8,753	159	18.17		1		25	50	68	15	
	2002	8,585	124	14.44		1		7	52	43	21	3
Vinita Police Department 01801	2004	5,989	204	34.06		2	1	17	48	128	8	2
	2003	5,924	214	36.12			2	11	45	152	4	2
	2002	6,552	248	37.85		1	3	18	56	154	16	1
CRAIG COUNTY	2004	14,931	348	23.31		5	1	41	91	189	21	4
	2003	14,677	373	25.41		1	2	36	95	220	19	2
	2002	15,137	372	24.58		2	3	25	108	197	37	4
Creek County Sheriff's Office 01900	2004	38,738	776	20.03		5		56	284	326	105	17
	2003	38,789	789	20.34	2	7	6	97	265	349	63	11
	2002	38,338	736	19.20	3	8	1	146	212	283	83	7
Bristow Police Department 01901	2004	4,322	275	63.63		2	3	10	87	161	12	
	2003	4,347	254	58.43		1	2	9	70	154	18	3
	2002	4,379	306	69.88	1	3	1	14	72	188	27	
Drumright Police Department 01902	2004	2,896	96	33.15				11	20	59	6	2
	2003	2,913	137	47.03		1	2	18	27	81	8	1
	2002	2,941	134	45.56		1		21	28	77	7	
Sapulpa Police Department 01903	2004	19,827	807	40.70		2	9	41	160	526	69	13
	2003	19,903	734	36.88		2	7	30	142	482	71	10
	2002	19,405	831	42.82	1	1	11	35	149	569	65	15
Mannford Police Department 01908	2004	2,225	48	21.57		1	1	5	6	31	4	
	2003	2,208	91	41.21		1		4	16	60	10	
	2002	2,121	89	41.96		4		5	14	56	10	

OKLAHOMA STATE BUREAU OF INVESTIGATION

AGENCY	YEAR	POPULATION	TOTAL CRIME INDEX	CRIME RATE PER 1000	MURDER	RAPE	ROBBERY	FELONIOUS ASSAULT	BREAKING & ENTERING	LARCENY	MOTOR VEHICLE THEFT	ARSON
Oilton Police Department 01911	2004	1,113	31	27.85				4	8	18	1	1
	2003	1,119	23	20.55			1	1	6	15		
	2002	1,113	25	22.46			1	1	4	18	1	
CREEK COUNTY	2004	69,121	2,033	29.41		10	13	127	565	1,121	197	33
	2003	69,279	2,028	29.27	2	12	18	159	526	1,141	170	25
	2002	68,297	2,121	31.06	5	17	14	222	479	1,191	193	22
Custer County Sheriff's Office 02000	2004	7,113	79	11.11		3	1	7	30	32	6	2
	2003	7,155	58	8.11	1	3		4	25	24	1	1
	2002	7,545	43	5.70	1	4		7	23	5	3	2
Clinton Police Department 02001	2004	8,393	295	35.15		2	5	22	63	186	17	3
	2003	8,465	267	31.54		1	4	19	74	156	13	
	2002	8,943	289	32.32	1	5	9	14	74	172	14	2
Weatherford Police Department 02002	2004	9,543	421	44.12		1	2	27	65	316	10	
	2003	9,698	370	38.15		4	3	35	54	261	13	3
	2002	9,982	409	40.97		3	4	26	86	278	12	
SW OSU Police * 02009	2004	5,310	24	4.52				1	6	16	1	
	2003	5,215	20	3.84					8	12		1
	2002	5,143	49	9.53					27	22		
CUSTER COUNTY	2004	25,049	819	32.70		6	8	57	164	550	34	5
	2003	25,318	715	28.24	1	8	7	58	161	453	27	5
	2002	26,470	790	29.85	2	12	13	47	210	477	29	4
Delaware County Sheriff's Office 02100	2004	30,527	516	16.90	1	12	1	118	169	166	49	8
	2003	29,976	461	15.38	1	6		79	177	162	36	7
	2002	29,831	419	14.05	2	3	1	34	184	147	48	9
Grove Police Department 02107	2004	5,593	260	46.49				6	42	205	7	
	2003	5,429	285	52.50				35	38	197	15	1
	2002	5,195	317	61.02				11	69	227	10	5

OKLAHOMA STATE BUREAU OF INVESTIGATION

AGENCY	YEAR	POPULATION	TOTAL CRIME INDEX	CRIME RATE PER 1000	MURDER	RAPE	ROBBERY	FELONIOUS ASSAULT	BREAKING & ENTERING	LARCENY	MOTOR VEHICLE THEFT	ARSON
Jay Police Department 02108	2004	2,722	98	36.00	1	1		7	16	58	15	1
	2003	2,601	82	31.53				1	10	64	7	3
	2002	2,513	124	49.34			1		26	84	13	
DELAWARE COUNTY	2004	38,842	874	22.50	2	13	1	131	227	429	71	9
	2003	38,006	828	21.79	1	6		115	225	423	58	11
	2002	37,539	860	22.91	2	3	2	45	279	458	71	14
Dewey County Sheriff's Office 02200	2004	3,736	19	5.09		1		3	5	5	5	1
	2003	3,789	37	9.77				3	11	16	7	1
	2002	3,916	48	12.26				2	11	32	3	
Seiling Police Department 02211	2004	829	10	12.06				3	3	2	2	
	2003	844	15	17.77				2	6	7		
	2002	886	25	28.22				7	3	15		
DEWEY COUNTY	2004	4,565	29	6.35		1		6	8	7	7	1
	2003	4,633	52	11.22				5	17	23	7	1
	2002	4,802	73	15.20				9	14	47	3	
Ellis County Sheriff's Office 02300	2004	4,010	16	3.99			1		8	4	3	
	2003	3,987	13	3.26				1	3	5	4	
	2002	4,126	14	3.39				2	8	4		
ELLIS COUNTY	2004	4,010	16	3.99			1		8	4	3	
	2003	3,987	13	3.26				1	3	5	4	
	2002	4,126	14	3.39				2	8	4		
Garfield County Sheriff's Office 02400	2004	9,473	109	11.51		4		12	14	71	8	7
	2003	9,525	136	14.28		5	1	16	30	78	6	5
	2002	9,625	169	17.56		1		2	43	115	8	6
Enid Police Department 02401	2004	46,595	2,855	61.27	1	34	18	163	616	1,923	100	2
	2003	46,768	2,981	63.74	1	35	24	141	550	2,126	104	5
	2002	47,632	2,985	62.67		34	25	192	638	1,969	127	4

OKLAHOMA STATE BUREAU OF INVESTIGATION

AGENCY	YEAR	POPULATION	TOTAL CRIME INDEX	CRIME RATE PER 1000	MURDER	RAPE	ROBBERY	FELONIOUS ASSAULT	BREAKING & ENTERING	LARCENY	MOTOR VEHICLE THEFT	ARSON
Waukomis Police Department 02417	2004	1,232	27	21.92					3	23	1	
	2003	1,245	34	27.31		1		3	14	15	1	1
	2002	1,277	17	13.31				1	4	12		1
GARFIELD COUNTY	2004	57,300	2,991	52.20	1	38	18	175	633	2,017	109	9
	2003	57,538	3,151	54.76	1	41	25	160	594	2,219	111	11
	2002	58,534	3,171	54.17		35	25	195	685	2,096	135	11
Garvin County Sheriff's Office 02500	2004	13,100	160	12.21		3	1	14	57	68	17	5
	2003	13,075	173	13.23		3	2	29	59	67	13	8
	2002	13,072	138	10.56			1	22	46	52	17	1
Lindsay Police Department 02501	2004	2,896	104	35.91		6		8	21	64	5	2
	2003	2,891	108	37.36				5	36	63	4	
	2002	2,925	77	26.32				1	15	59	2	
Pauls Valley Police Department 02502	2004	6,200	475	76.61		3	2	27	106	324	13	3
	2003	6,213	461	74.20		6	11	18	93	316	17	2
	2002	6,334	418	65.99	1	5	3	23	107	259	20	2
Wynnewood Police Department 02503	2004	2,330	29	12.45		1	2	3	11	10	2	
	2003	2,345	69	29.42				9	18	35	7	1
	2002	2,397	69	28.79		1		3	21	42	2	
Maysville Police Department 02509	2004	1,298	66	50.85				8	19	38	1	1
	2003	1,305	28	21.46		1		10	5	11	1	
	2002	1,329	42	31.60				16	5	20	1	
Stratford Police Department 02513	2004	1,487	23	15.47	1				8	10	4	
	2003	1,486	29	19.52				1	12	11	5	
	2002	1,492	27	18.10				3	5	17	2	
GARVIN COUNTY	2004	27,311	857	31.38	1	13	5	60	222	514	42	11
	2003	27,315	868	31.78		10	13	72	223	503	47	11
	2002	27,549	771	27.99	1	6	4	68	199	449	44	3

OKLAHOMA STATE BUREAU OF INVESTIGATION

AGENCY	YEAR	POPULATION	TOTAL CRIME INDEX	CRIME RATE PER 1000	MURDER	RAPE	ROBBERY	FELONIOUS ASSAULT	BREAKING & ENTERING	LARCENY	MOTOR VEHICLE THEFT	ARSON
Grady County Sheriff's Office 02600	2004	23,218	372	16.02			2	30	169	146	25	4
	2003	23,079	376	16.29	1	7		50	102	193	23	
	2002	22,666	273	12.04	3	7	1	17	77	150	18	4
Chickasha Police Department 02601	2004	16,401	1,277	77.86	3	10	22	119	264	786	73	12
	2003	16,146	1,123	69.55		5	17	125	193	722	61	8
	2002	16,048	1,300	81.01		15	19	199	254	757	56	7
Minco Police Department 02609	2004	1,719	4	2.33				2	1		1	
	2003	1,704	12	7.04				5	2	3	2	
	2002	1,693	21	12.40				1	6	12	2	2
Rush Springs Police Department 02613	2004	1,287	28	21.76				4	10	14		
	2003	1,287	44	34.19				18	11	13	2	2
	2002	1,294	54	41.73	1			9	13	27	4	
Tuttle Police Department 02615	2004	4,869	102	20.95				7	31	60	4	
	2003	4,642	93	20.03		1	1	1	43	45	2	
	2002	4,348	102	23.46				12	19	65	6	
GRADY COUNTY	2004	47,494	1,783	37.54	3	10	24	162	475	1,006	103	16
	2003	46,858	1,648	35.17	1	13	18	199	351	976	90	10
	2002	46,049	1,750	38.00	4	22	20	238	369	1,011	86	13
Grant County Sheriff's Office 02700	2004	4,990	57	11.42		1		1	15	36	4	
	2003	5,056	90	17.80		1		3	19	62	5	
	2002	5,208	97	18.63		1			30	62	4	1
GRANT COUNTY	2004	4,990	57	11.42		1		1	15	36	4	
	2003	5,056	90	17.80		1		3	19	62	5	
	2002	5,208	97	18.63		1			30	62	4	1
Greer County Sheriff's Office 02800	2004	1,243	20	16.09		1		2	10	7		
	2003	1,241	27	21.76				3	8	13	3	
	2002	1,309	26	19.86			1	1	8	14	2	

OKLAHOMA STATE BUREAU OF INVESTIGATION

AGENCY	YEAR	POPULATION	TOTAL CRIME INDEX	CRIME RATE PER 1000	MURDER	RAPE	ROBBERY	FELONIOUS ASSAULT	BREAKING & ENTERING	LARCENY	MOTOR VEHICLE THEFT	ARSON
Mangum Police Department 02801	2004	2,762	62	22.45			1	2	12	45	2	
	2003	2,772	41	14.79				4	14	23		
	2002	2,960	63	21.28				1	20	40	2	1
Granite Police Department 02803	2004	1,903	5	2.63						2	3	
	2003	1,804	10	5.54				2	6	1	1	
	2002	1,867	41	21.96				1		40		
GREER COUNTY	2004	5,908	87	14.73		1	1	4	22	54	5	
	2003	5,817	78	13.41				9	28	37	4	
	2002	6,136	130	21.19			1	3	28	94	4	1
Harmon County Sheriff's Office 02900	2004	948	12	12.66		1		1	1	6	3	
	2003	958	9	9.39					2	7		1
	2002	1,032	16	15.50					1	14	1	
Hollis Police Department 02901	2004	2,115	87	41.13			1	1	19	64	2	
	2003	2,136	134	62.73			4	4	34	87	5	3
	2002	2,292	97	42.32		1		5	28	59	4	1
HARMON COUNTY	2004	3,063	99	32.32		1	1	2	20	70	5	
	2003	3,094	143	46.22			4	4	36	94	5	4
	2002	3,324	113	34.00		1		5	29	73	5	1
Harper County Sheriff's Office 03000	2004	1,217	28	23.01					8	14	6	
	2003	1,243	20	16.09				4	4	11	1	
	2002	1,281	30	23.42				3	4	21	2	1
Buffalo Police Department 03001	2004	1,143	22	19.25				4	6	12		
	2003	1,166	31	26.59				11	4	13	3	
	2002	1,215	28	23.05				5	12	11		1
Laverne Police Department 03002	2004	1,050	11	10.48				1	1	9		
	2003	1,070	3	2.80					2	1		
	2002	1,111	18	16.20			2		9	6	1	

OKLAHOMA STATE BUREAU OF INVESTIGATION

AGENCY	YEAR	POPULATION	TOTAL CRIME INDEX	CRIME RATE PER 1000	MURDER	RAPE	ROBBERY	FELONIOUS ASSAULT	BREAKING & ENTERING	LARCENY	MOTOR VEHICLE THEFT	ARSON
HARPER COUNTY	2004	3,410	61	17.89				5	15	35	6	
	2003	3,479	54	15.52				15	10	25	4	
	2002	3,607	76	21.07			2	8	25	38	3	2
Haskell County Sheriff's Office 03100	2004	9,298	176	18.93		6		51	39	68	12	2
	2003	9,072	135	14.88	1	4	2	32	35	46	15	2
	2002	9,174	56	6.10		1		7	9	33	6	
Stigler Police Department 03101	2004	2,787	57	20.45				9	2	46		
	2003	2,714	86	31.69				11	5	62	8	
	2002	2,765	69	24.95				14	11	39	5	1
HASKELL COUNTY	2004	12,085	233	19.28		6		60	41	114	12	2
	2003	11,786	221	18.75	1	4	2	43	40	108	23	2
	2002	11,939	125	10.47		1		21	20	72	11	1
Hughes County Sheriff's Office 03200	2004	6,926	90	12.99	1			1	39	36	13	5
	2003	6,983	80	11.46	1			1	22	46	10	2
	2002	8,071	103	12.76				4	52	36	11	3
Holdenville Police Department 03201	2004	5,594	184	32.89		2		15	63	85	19	
	2003	5,658	157	27.75			2	11	32	97	15	1
	2002	4,791	153	31.93			1	17	33	93	9	3
Wetumka Police Department 03202	2004	1,426	102	71.53		2		11	36	48	5	6
	2003	1,439	77	53.51				6	22	41	8	2
	2002	1,469	80	54.46		2		7	38	26	7	3
HUGHES COUNTY	2004	13,946	376	26.96	1	4		27	138	169	37	11
	2003	14,080	314	22.30	1		2	18	76	184	33	5
	2002	14,331	336	23.45		2	1	28	123	155	27	9
Jackson County Sheriff's Office 03300	2004	6,803	111	16.32	3	2	1	22	41	33	9	2
	2003	6,798	117	17.21	1	2		10	55	30	19	
	2002	7,079	98	13.84				10	42	39	7	1

OKLAHOMA STATE BUREAU OF INVESTIGATION

AGENCY	YEAR	POPULATION	TOTAL CRIME INDEX	CRIME RATE PER 1000	MURDER	RAPE	ROBBERY	FELONIOUS ASSAULT	BREAKING & ENTERING	LARCENY	MOTOR VEHICLE THEFT	ARSON
Altus Police Department 03301	2004	20,629	1,107	53.66		13	13	23	305	724	29	4
	2003	20,674	1,313	63.51	1	20	18	39	516	687	32	7
	2002	21,715	1,165	53.65	2	16	17	22	439	637	32	2
JACKSON COUNTY	2004	27,432	1,218	44.40	3	15	14	45	346	757	38	6
	2003	27,472	1,430	52.05	2	22	18	49	571	717	51	7
	2002	28,794	1,263	43.86	2	16	17	32	481	676	39	3
Jefferson County Sheriff's Office 03400	2004	3,563	42	11.79				8	15	16	3	
	2003	3,590	43	11.98		1		8	6	20	8	
	2002	3,741	86	22.99			1	13	20	42	10	1
Ringling Police Department 03408	2004	1,097	18	16.41			1		2	12	3	
	2003	1,104	25	22.64				1	4	14	6	
	2002	1,149	12	10.44		1		1	1	9		1
Waurika Police Department 03412	2004	1,897	85	44.81				32	24	25	4	
	2003	1,919	77	40.13				27	23	27		2
	2002	2,013	73	36.26		1		25	8	35	4	
JEFFERSON COUNTY	2004	6,557	145	22.11			1	40	41	53	10	
	2003	6,613	145	21.93		1		36	33	61	14	2
	2002	6,903	171	24.77		2	1	39	29	86	14	2
Johnston County Sheriff's Office 03500	2004	7,361	123	16.71	2	2		41	28	37	13	2
	2003	7,340	96	13.08		4		31	27	28	6	2
	2002	7,444	86	11.55		1		22	23	27	13	1
Tishomingo Police Department 03501	2004	3,197	70	21.90				12	14	44		
	2003	3,167	82	25.89		1	1	7	21	45	7	
	2002	3,201	81	25.30		1	2	6	33	33	6	2
Murray State College * 03518	2004	1,187	8	6.74					3	5		
	2003	3,099	9	2.90					6	2	1	
	2002	2,252	16	7.10				1	5	9	1	

OKLAHOMA STATE BUREAU OF INVESTIGATION

AGENCY	YEAR	POPULATION	TOTAL CRIME INDEX	CRIME RATE PER 1000	MURDER	RAPE	ROBBERY	FELONIOUS ASSAULT	BREAKING & ENTERING	LARCENY	MOTOR VEHICLE THEFT	ARSON
JOHNSTON COUNTY	2004	10,558	201	19.04	2	2		53	45	86	13	2
	2003	10,507	187	17.80		5	1	38	54	75	14	2
	2002	10,645	183	17.19		2	2	29	61	69	20	3
Kay County Sheriff's Office 03600	2004	8,924	187	20.95	1	5	1	14	60	102	4	2
	2003	8,996	250	27.79		6		44	68	116	16	4
	2002	9,063	305	33.65		4	2	43	53	181	22	10
Blackwell Police Department 03601	2004	7,448	296	39.74		4		12	108	162	10	
	2003	7,556	366	48.44		1	2	14	85	240	24	7
	2002	7,764	382	49.20		3	2	19	76	265	17	2
Newkirk Police Department 03602	2004	2,195	143	65.15		2	1	16	19	97	8	2
	2003	2,225	134	60.22				24	22	87	1	1
	2002	2,271	133	58.56				13	15	102	3	2
Ponca City Police Department 03603	2004	25,684	1,433	55.79		30	14	116	323	891	59	20
	2003	25,928	1,193	46.01	2	26	18	85	216	772	74	30
	2002	26,242	1,542	58.76		29	18	156	291	952	96	22
Tonkawa Police Department 03604	2004	3,171	112	35.32			1	6	28	71	6	1
	2003	3,218	116	36.05		1	1	9	18	80	7	1
	2002	3,340	113	33.83		1		10	16	79	7	1
KAY COUNTY	2004	47,422	2,171	45.78	1	41	17	164	538	1,323	87	25
	2003	47,923	2,059	42.96	2	34	21	176	409	1,295	122	43
	2002	48,680	2,475	50.84		37	22	241	451	1,579	145	37
Kingfisher County Sheriff's Office 03700	2004	9,653	93	9.63				1	27	51	14	1
	2003	9,428	117	12.41				14	28	68	7	1
	2002	9,664	100	10.35				10	25	50	15	
Kingfisher Police Department 03702	2004	4,467	106	23.73		2		1	18	78	7	
	2003	4,373	101	23.10		1			21	69	10	
	2002	4,435	140	31.57				2	25	100	13	

OKLAHOMA STATE BUREAU OF INVESTIGATION

AGENCY	YEAR	POPULATION	TOTAL CRIME INDEX	CRIME RATE PER 1000	MURDER	RAPE	ROBBERY	FELONIOUS ASSAULT	BREAKING & ENTERING	LARCENY	MOTOR VEHICLE THEFT	ARSON
KINGFISHER COUNTY	2004	14,120	199	14.09		2		2	45	129	21	1
	2003	13,801	218	15.80		1		14	49	137	17	1
	2002	14,099	240	17.02				12	50	150	28	
Kiowa County Sheriff's Office 03800	2004	3,788	82	21.65			1	4	21	45	11	3
	2003	3,771	77	20.42	1	1		14	10	43	8	1
	2002	3,889	58	14.91		1		3	26	25	3	4
Hobart Police Department 03801	2004	3,891	72	18.50			2	1	38	29	2	2
	2003	3,888	142	36.52		2	2	10	35	89	4	1
	2002	4,047	187	46.21		1	5	23	55	97	6	
Snyder Police Department 03811	2004	1,480	10	6.76				2	3	3	2	
	2003	1,467	42	28.63		2		10	13	12	5	
	2002	1,528	54	35.34	1	1	1	6	26	17	2	
Mountain View Police Department 03814	2004	852	16	18.78				2	4	10		
	2003	852	22	25.82				1	7	11	3	1
	2002	891	3	3.37						3		
KIOWA COUNTY	2004	10,011	180	17.98			3	9	66	87	15	5
	2003	9,978	283	28.36	1	5	2	35	65	155	20	3
	2002	10,355	302	29.16	1	3	6	32	107	142	11	4
Latimer County Sheriff's Office 03900	2004	7,669	77	10.04		5		9	32	21	10	
	2003	7,655	75	9.80				4	23	30	18	1
	2002	7,817	76	9.72				11	19	39	7	
Wilburton Police Department 03901	2004	2,942	82	27.87		1	2	16	29	32	2	1
	2003	2,936	107	36.44	1		1	20	22	51	12	2
	2002	3,009	110	36.56			2	26	22	52	8	1
LATIMER COUNTY	2004	10,611	159	14.98		6	2	25	61	53	12	1
	2003	10,591	182	17.18	1		1	24	45	81	30	3
	2002	10,826	186	17.18			2	37	41	91	15	1

OKLAHOMA STATE BUREAU OF INVESTIGATION

AGENCY	YEAR	POPULATION	TOTAL CRIME INDEX	CRIME RATE PER 1000	MURDER	RAPE	ROBBERY	FELONIOUS ASSAULT	BREAKING & ENTERING	LARCENY	MOTOR VEHICLE THEFT	ARSON
LeFlore County Sheriff's Office 04000	2004	27,893	135	4.84		1	1	24	43	57	9	2
	2003	27,681	173	6.25	2	1	1	43	57	51	18	1
	2002	26,537	310	11.68	1	13		50	105	91	50	2
Poteau Police Department 04001	2004	8,017	449	56.01		1	5	47	80	294	22	2
	2003	7,968	400	50.20			2	36	59	279	24	1
	2002	8,039	337	41.92	1		2	16	62	241	15	4
Talihina Police Department 04002	2004	1,220	67	54.92		1		13	17	31	5	2
	2003	1,214	80	65.90		3		13	35	28	1	
	2002	1,226	103	84.01	1	3		6	36	51	6	
Arkoma Police Department 04003	2004	2,192	21	9.58			1	4	2	13	1	
	2003	2,191	29	13.24				2	5	17	5	
	2002	2,207	42	19.03				6	13	19	4	
Bokoshe Police Department 04005	2004	Reported Through the County SO										
	2003	Reported Through the County SO										
	2002	455	9	19.78				3		2	4	
Heavener Police Department 04011	2004	3,210	80	24.92			1	12	30	36	1	
	2003	3,213	142	44.20		4		12	44	70	12	
	2002	3,241	91	28.08		1		16	20	45	9	
Howe Police Department 04014	2004	Reported Through the County SO										
	2003	Reported Through the County SO										
	2002	706	14	19.83				5	3	6		2
Pocola Police Department 04023	2004	4,270	82	19.20		1	2	19	15	39	6	1
	2003	4,166	92	22.08		2	1	9	27	47	6	
	2002	4,044	86	21.27			1	25	19	33	8	2
Spiro Police Department 04027	2004	2,261	30	13.27				2	12	14	2	
	2003	2,246	35	15.58				4	6	20	5	
	2002	2,255	80	35.48		1	1	9	24	37	8	

OKLAHOMA STATE BUREAU OF INVESTIGATION

AGENCY	YEAR	POPULATION	TOTAL CRIME INDEX	CRIME RATE PER 1000	MURDER	RAPE	ROBBERY	FELONIOUS ASSAULT	BREAKING & ENTERING	LARCENY	MOTOR VEHICLE THEFT	ARSON
LEFLORE COUNTY	2004	49,063	864	17.61		4	10	121	199	484	46	7
	2003	48,679	951	19.54	2	10	4	119	233	512	71	2
	2002	48,710	1,072	22.01	3	18	4	136	282	525	104	10
Lincoln County Sheriff's Office 04100	2004	23,335	242	10.37		6	2	32	67	102	33	3
	2003	23,367	280	11.98	1	4		58	90	99	28	4
	2002	23,298	266	11.42	3	4	1	40	106	84	28	2
Chandler Police Department 04101	2004	2,834	122	43.05		2	2	8	29	80	1	2
	2003	2,838	93	32.77		2	1	7	26	57		1
	2002	2,878	175	60.81		2	1	15	60	92	5	3
Prague Police Department 04102	2004	2,117	82	38.73				18	22	38	4	
	2003	2,130	83	38.97				29	12	38	4	
	2002	2,165	76	35.10				19	8	46	3	
Stroud Police Department 04103	2004	2,756	60	21.77		1		7	9	42	1	
	2003	2,761	56	20.28				3	16	27	10	
	2002	2,792	63	22.56		4		5	13	37	4	
Agra Police Department 04104	2004	358	0	0.00								
	2003	360	0	0.00								
	2002	360	4	11.11					1	3		
Meeker Police Department 04111	2004	979	54	55.16	1	1		6	8	35	3	
	2003	978	65	66.46				16	15	32	2	
	2002	990	69	69.70				18	15	33	3	1
LINCOLN COUNTY	2004	32,379	560	17.30	1	10	4	71	135	297	42	5
	2003	32,434	577	17.79	1	6	1	113	159	253	44	5
	2002	32,483	653	20.10	3	10	2	97	203	295	43	6
Logan County Sheriff's Office 04200	2004	24,099	307	12.74	2	3	1	25	143	119	14	2
	2003	23,386	293	12.53		3		26	126	133	5	3
	2002	23,002	307	13.35	2	5	3	36	117	127	17	5

OKLAHOMA STATE BUREAU OF INVESTIGATION

AGENCY	YEAR	POPULATION	TOTAL CRIME INDEX	CRIME RATE PER 1000	MURDER	RAPE	ROBBERY	FELONIOUS ASSAULT	BREAKING & ENTERING	LARCENY	MOTOR VEHICLE THEFT	ARSON
Guthrie Police Department 04201	2004	10,145	461	45.44	1	10	5	46	111	276	12	2
	2003	10,038	449	44.73		4	4	45	86	294	16	5
	2002	10,048	438	43.59	1	5	6	48	94	272	12	9
Crescent Police Department 04203	2004	1,297	14	10.79				5	2	5	2	
	2003	1,279	28	21.89		1			4	20	3	
	2002	1,297	32	24.67				6	5	15	6	
LOGAN COUNTY	2004	35,541	782	22.00	3	13	6	76	256	400	28	4
	2003	34,703	770	22.19		8	4	71	216	447	24	8
	2002	34,347	777	22.62	3	10	9	90	216	414	35	14
Love County Sheriff's Office 04300	2004	6,496	107	16.47		3		16	24	55	9	1
	2003	6,512	126	19.35		2	1	20	35	51	17	4
	2002	6,466	115	17.79		3		14	34	53	11	4
Marietta Police Department 04301	2004	2,439	114	46.74		1		14	19	75	5	1
	2003	2,444	76	31.10		1		10	19	43	3	
	2002	2,475	70	28.28			1	8	16	44	1	2
LOVE COUNTY	2004	8,935	221	24.73		4		30	43	130	14	2
	2003	8,956	202	22.55		3	1	30	54	94	20	4
	2002	8,941	185	20.69		3	1	22	50	97	12	6
McClain County Sheriff's Office 04400	2004	14,131	196	13.87		3	2	23	54	93	21	2
	2003	14,107	225	15.95		8		33	78	78	28	3
	2002	14,127	193	13.66		3	1	27	56	87	19	
Blanchard Police Department 04401	2004	3,189	91	28.54			2	6	23	56	4	1
	2003	3,000	65	21.67		1		9	8	41	6	
	2002	2,851	77	27.01			1	21	14	36	5	2
Purcell Police Department 04402	2004	5,646	315	55.79		2	4	10	137	144	18	5
	2003	5,602	301	53.73		5	2	16	111	152	15	9
	2002	5,641	289	51.23		5	5	15	92	165	7	1

OKLAHOMA STATE BUREAU OF INVESTIGATION

AGENCY	YEAR	POPULATION	TOTAL CRIME INDEX	CRIME RATE PER 1000	MURDER	RAPE	ROBBERY	FELONIOUS ASSAULT	BREAKING & ENTERING	LARCENY	MOTOR VEHICLE THEFT	ARSON
Newcastle Police Department 04408	2004	5,834	157	26.91			1	5	43	99	9	1
	2003	5,715	213	37.27		1	1	20	55	128	8	2
	2002	5,502	197	35.81		1		26	47	107	16	2
MCCLAIN COUNTY	2004	28,800	759	26.35		5	9	44	257	392	52	9
	2003	28,424	804	28.29		15	3	78	252	399	57	14
	2002	28,121	756	26.88		9	7	89	209	395	47	5
McCurtain County Sheriff's Office 04500	2004	21,424	522	24.37	3	5	1	64	148	251	50	16
	2003	21,564	377	17.48	2	4	4	24	131	190	22	15
	2002	21,871	478	21.86	2	7	1	94	114	215	45	19
Broken Bow Police Department 04501	2004	4,146	390	94.07		5	3	11	82	270	19	1
	2003	4,183	329	78.65	3		1	23	64	214	24	3
	2002	4,283	314	73.31		3	2	19	59	216	15	4
Idabel Police Department 04502	2004	6,970	394	56.53		5	4	31	75	267	12	
	2003	7,020	391	55.70	1	5	8	51	47	265	14	
	2002	7,039	429	60.95		7	10	56	70	271	15	2
Valliant Police Department 04516	2004	763	22	28.83				4	3	14	1	
	2003	763	11	14.42					2	6	3	
	2002	780	16	20.51				4	4	7	1	
Wright City Police Department 04518	2004	819	37	45.18				1	8	25	3	1
	2003	831	26	31.29				2	5	19		2
	2002	859	21	24.45			1	4	5	11		1
MCCURTAIN COUNTY	2004	34,122	1,365	40.00	3	15	8	111	316	827	85	18
	2003	34,361	1,134	33.00	6	9	13	100	249	694	63	20
	2002	34,832	1,258	36.12	2	17	14	177	252	720	76	26
McIntosh County Sheriff's Office 04600	2004	13,575	377	27.77	3	1		22	145	180	26	4
	2003	13,590	347	25.53	2		1	8	131	181	24	
	2002	13,504	330	24.44	1		2	11	115	156	45	5

OKLAHOMA STATE BUREAU OF INVESTIGATION

AGENCY	YEAR	POPULATION	TOTAL CRIME INDEX	CRIME RATE PER 1000	MURDER	RAPE	ROBBERY	FELONIOUS ASSAULT	BREAKING & ENTERING	LARCENY	MOTOR VEHICLE THEFT	ARSON
Checotah Police Department 04601	2004	3,496	234	66.93		2	3	11	56	152	10	
	2003	3,493	244	69.85			1	13	49	164	17	1
	2002	3,524	205	58.17		1		20	24	149	11	1
Eufaula Police Department 04602	2004	2,732	140	51.24	1	1	1	7	35	91	4	
	2003	2,754	144	52.29	1	2	2	11	26	91	11	
	2002	2,671	184	68.89		1		19	30	121	13	4
MCINTOSH COUNTY	2004	19,803	751	37.92	4	4	4	40	236	423	40	4
	2003	19,837	735	37.05	3	2	4	32	206	436	52	1
	2002	19,699	719	36.50	1	2	2	50	169	426	69	10
Major County Sheriff's Office 04700	2004	4,776	56	11.73				10	23	21	2	
	2003	4,827	92	19.06				14	16	60	2	
	2002	4,872	89	18.27				10	25	52	2	7
Fairview Police Department 04701	2004	2,671	88	32.95		2		11	24	47	4	3
	2003	2,709	71	26.21			1	6	12	51	1	
	2002	2,767	78	28.19				9	21	47	1	
MAJOR COUNTY	2004	7,447	144	19.34		2		21	47	68	6	3
	2003	7,536	163	21.63			1	20	28	111	3	
	2002	7,639	167	21.86				19	46	99	3	7
Marshall County Sheriff's Office 04800	2004	8,719	168	19.27		4		12	63	70	19	1
	2003	8,659	180	20.79	1	5		33	63	57	21	7
	2002	8,487	145	17.08		2		8	49	76	10	2
Madill Police Department 04801	2004	3,531	97	27.47			2	6	17	69	3	
	2003	3,520	138	39.20			1	11	41	82	3	1
	2002	3,453	106	30.70		2		5	18	74	7	
Kingston Police Department 04803	2004	1,449	32	22.08		1		1	11	18	1	
	2003	1,437	38	26.44		1		1	19	17		1
	2002	1,408	51	36.22	1	2		5	15	23	5	

OKLAHOMA STATE BUREAU OF INVESTIGATION

AGENCY	YEAR	POPULATION	TOTAL CRIME INDEX	CRIME RATE PER 1000	MURDER	RAPE	ROBBERY	FELONIOUS ASSAULT	BREAKING & ENTERING	LARCENY	MOTOR VEHICLE THEFT	ARSON
MARSHALL COUNTY	2004	13,699	297	21.68		5	2	19	91	157	23	1
	2003	13,616	356	26.15	1	6	1	45	123	156	24	9
	2002	13,348	302	22.63	1	6		18	82	173	22	2
Mayes County Sheriff's Office 04900	2004	26,499	349	13.17	4	1	2	30	142	144	26	5
	2003	26,519	366	13.80	1		3	31	127	168	36	
	2002	26,741	425	15.89		4		53	164	159	45	
Chouteau Police Department 04901	2004	1,965	179	91.09				4	14	160	1	
	2003	1,957	197	100.66				10	24	157	6	
	2002	1,956	162	82.82		1	1	6	22	128	4	1
Pryor Police Department 04902	2004	9,129	413	45.24	1	6	3	55	89	236	23	2
	2003	9,161	373	40.72		9	2	50	75	205	32	1
	2002	8,767	428	48.82	1	3	1	70	71	240	42	
Locust Grove Police Department 04908	2004	1,410	72	51.06		1	1	18	14	36	2	1
	2003	1,419	55	38.76		2		6	13	30	4	1
	2002	1,383	91	65.80		2		15	26	46	2	1
MAYES COUNTY	2004	39,003	1,013	25.97	5	8	6	107	259	576	52	8
	2003	39,056	991	25.37	1	11	5	97	239	560	78	2
	2002	38,847	1,106	28.47	1	10	2	144	283	573	93	2
Murray County Sheriff's Office 05000	2004	5,318	64	12.03		1		6	28	22	7	1
	2003	5,284	60	11.36		2		5	26	18	9	3
	2002	5,284	91	17.22		1	1	14	29	36	10	
Sulphur Police Department 05001	2004	4,826	251	52.01		1	1	6	69	170	4	1
	2003	4,802	156	32.49		1	1	22	44	83	5	1
	2002	4,854	178	36.67		5	1	32	49	84	7	3
Davis Police Department 05002	2004	2,618	73	27.88				5	24	43	1	2
	2003	2,609	100	38.33		1	1	9	19	62	8	1
	2002	2,642	86	32.55				7	16	59	4	1

OKLAHOMA STATE BUREAU OF INVESTIGATION

AGENCY	YEAR	POPULATION	TOTAL CRIME INDEX	CRIME RATE PER 1000	MURDER	RAPE	ROBBERY	FELONIOUS ASSAULT	BREAKING & ENTERING	LARCENY	MOTOR VEHICLE THEFT	ARSON
MURRAY COUNTY	2004	12,762	388	30.40		2	1	17	121	235	12	4
	2003	12,695	316	24.89		4	2	36	89	163	22	5
	2002	12,780	355	27.78		6	2	53	94	179	21	4
Muskogee County Sheriff's Office 05100	2004	23,571	341	14.47	1	10	3	67	89	134	37	16
	2003	23,455	354	15.09		1	1	53	138	120	41	10
	2002	23,465	393	16.75	2	7	7	68	120	135	54	10
Muskogee Police Department 05101	2004	38,767	2,097	54.09	5	20	49	252	659	956	156	21
	2003	38,797	2,175	56.06	6	22	64	150	722	1,056	155	17
	2002	38,788	2,318	59.76		18	68	198	685	1,199	150	16
Fort Gibson Police Department 05107	2004	4,184	67	16.01				14	16	31	6	
	2003	4,130	62	15.01			2	13	18	27	2	
	2002	4,104	66	16.08		2	2	16	9	33	4	
Haskell Police Department 05108	2004	1,797	26	14.47				4	9	11	2	
	2003	1,781	31	17.41		1	2	2	10	10	6	
	2002	1,787	30	16.79					11	18	1	
Porum Police Department 05112	2004	735	30	40.82				2	2	23	3	
	2003	734	36	49.05				7	11	17	1	
	2002	734	24	32.70				4	5	13	2	
Warner Police Department 05116	2004	1,451	63	43.42				1	22	36	4	2
	2003	1,447	26	17.97				2	7	12	5	
	2002	1,448	39	26.93					8	28	3	2
MUSKOGEE COUNTY	2004	70,505	2,624	37.22	6	30	52	340	797	1,191	208	39
	2003	70,344	2,684	38.16	6	24	69	227	906	1,242	210	27
	2002	70,326	2,870	40.81	2	27	77	286	838	1,426	214	28
Noble County Sheriff's Office 05200	2004	6,134	77	12.55		1			20	53	3	1
	2003	6,172	78	12.64					21	52	5	1
	2002	6,258	87	13.90				3	31	46	7	1

OKLAHOMA STATE BUREAU OF INVESTIGATION

AGENCY	YEAR	POPULATION	TOTAL CRIME INDEX	CRIME RATE PER 1000	MURDER	RAPE	ROBBERY	FELONIOUS ASSAULT	BREAKING & ENTERING	LARCENY	MOTOR VEHICLE THEFT	ARSON
Perry Police Department 05201	2004	5,156	170	32.97		2	1	2	33	115	17	1
	2003	5,196	92	17.71			1	3	26	56	6	1
	2002	5,296	117	22.09				4	15	87	11	1
NOBLE COUNTY	2004	11,290	247	21.88		3	1	2	53	168	20	2
	2003	11,368	170	14.95			1	3	47	108	11	2
	2002	11,554	204	17.66				7	46	133	18	2
Nowata County Sheriff's Office 05300	2004	6,824	82	12.02				5	26	45	6	4
	2003	6,772	103	15.21		2		7	28	60	6	3
	2002	6,680	103	15.42		1		13	29	47	13	3
Nowata Police Department 05301	2004	4,049	119	29.39				6	39	68	6	2
	2003	4,030	138	34.24		4	2	13	40	72	7	3
	2002	4,021	190	47.25		3	2	10	35	134	6	1
NOWATA COUNTY	2004	10,873	201	18.49				11	65	113	12	6
	2003	10,802	241	22.31		6	2	20	68	132	13	6
	2002	10,701	293	27.38		4	2	23	64	181	19	4
Okfuskee County Sheriff's Office 05400	2004	8,706	96	11.03	1			19	37	27	12	3
	2003	8,725	162	18.57	1	1	1	40	71	34	14	2
	2002	7,859	80	10.18			3	10	33	23	11	2
Okemah Police Department 05401	2004	3,013	160	53.10		3		7	26	117	7	
	2003	3,003	105	34.97				8	16	77	4	3
	2002	3,076	108	35.11				9	20	75	4	4
Weleetka Police Department 05402	2004	Reported Through the County SO										
	2003	Reported Through the County SO										
	2002	1,027	172	167.48				36	75	59	2	1
OKFUSKEE COUNTY	2004	11,719	256	21.84	1	3		26	63	144	19	3
	2003	11,728	267	22.77	1	1	1	48	87	111	18	5
	2002	11,962	360	30.10			3	55	128	157	17	7

OKLAHOMA STATE BUREAU OF INVESTIGATION

AGENCY	YEAR	POPULATION	TOTAL CRIME INDEX	CRIME RATE PER 1000	MURDER	RAPE	ROBBERY	FELONIOUS ASSAULT	BREAKING & ENTERING	LARCENY	MOTOR VEHICLE THEFT	ARSON
Oklahoma County Sheriff's Office 05500	2004	17,129	288	16.81			1	61	77	109	40	2
	2003	16,685	284	17.02	1		3	35	118	106	21	
	2002	15,926	233	14.63	1			33	78	103	18	
Bethany Police Department 05501	2004	20,077	935	46.57	3	13	18	36	208	588	69	7
	2003	20,344	921	45.27	1	9	19	42	150	614	86	9
	2002	20,560	853	41.49	1	9	16	47	174	555	51	6
Del City Police Department 05502	2004	22,247	900	40.45		7	34	73	244	454	88	18
	2003	22,294	993	44.54	1	1	28	64	289	515	95	10
	2002	22,404	1,044	46.60		14	35	58	239	599	99	11
Edmond Police Department 05503	2004	71,888	1,772	24.65		26	21	57	313	1,277	78	10
	2003	70,900	1,805	25.46		13	23	61	317	1,310	81	18
	2002	69,168	1,761	25.46	1	15	14	43	385	1,229	74	11
Midwest City Police Department 05504	2004	54,849	2,187	39.87	1	19	25	64	512	1,385	181	11
	2003	54,781	2,224	40.60		22	44	86	494	1,436	142	4
	2002	54,763	2,318	42.33	1	20	36	117	574	1,395	175	10
Nichols Hills Police Department 05505	2004	4,046	38	9.39			1		4	33		
	2003	4,063	45	11.08			1		8	33	3	
	2002	4,106	82	19.97				1	11	62	8	
Oklahoma City Police Department 05506	2004	525,094	49,915	95.06	39	374	1,173	2,735	8,315	33,444	3,835	193
	2003	521,681	52,237	100.13	49	365	1,381	2,847	8,300	35,367	3,928	208
	2002	512,448	49,929	97.43	38	445	1,169	2,562	8,314	33,686	3,715	193
Village Police Department 05507	2004	10,101	578	57.22			10	55	76	410	27	1
	2003	10,169	552	54.28	1	3	8	63	69	381	27	2
	2002	10,284	629	61.16		1	5	31	136	430	26	1
Warr Acres Police Department 05508	2004	9,691	1,164	120.11		3	20	43	136	915	47	3
	2003	9,743	828	84.98		7	22	20	109	631	39	2
	2002	9,856	554	56.21		5	12	24	111	357	45	1

OKLAHOMA STATE BUREAU OF INVESTIGATION

AGENCY	YEAR	POPULATION	TOTAL CRIME INDEX	CRIME RATE PER 1000	MURDER	RAPE	ROBBERY	FELONIOUS ASSAULT	BREAKING & ENTERING	LARCENY	MOTOR VEHICLE THEFT	ARSON
Choctaw Police Department 05510	2004	10,191	235	23.06		3	2	11	73	133	13	2
	2003	10,077	234	23.22	1	1	2	13	46	146	25	
	2002	9,494	206	21.70		1		15	56	125	9	
Harrah Police Department 05511	2004	4,929	131	26.58				2	36	81	12	1
	2003	4,893	113	23.09	1	1		4	25	71	11	3
	2002	4,778	125	26.16		1	1	8	37	74	4	2
Jones Police Department 05512	2004	2,616	24	9.17				1	7	14	2	
	2003	2,624	28	10.67				5	10	11	2	
	2002	2,549	35	13.73		1	1	4	8	14	7	
Luther Police Department 05513	2004	498	15	30.12		1		2	3	8	1	
	2003	500	26	52.00				2	9	12	3	
	2002	619	18	29.08				2	5	10	1	
Nicoma Park Police Department 05514	2004	2,432	56	23.03				4	13	34	5	1
	2003	2,445	34	13.91				1	7	21	5	
	2002	2,445	51	20.86					13	31	7	
Spencer Police Department 05515	2004	3,783	103	27.23	1	1	4	11	31	42	13	
	2003	3,764	128	34.01		1	4	10	33	65	15	
	2002	3,793	69	18.19		1	1	3	12	47	5	1
University of Central Oklahoma Police * 05517	2004	16,711	93	5.57			1		4	85	3	
	2003	16,153	81	5.01		1	1	1	8	69	1	2
	2002	16,500	89	5.39			1		9	77	2	1
Okla Univ Health Sciences Center Police * 05518	2004	22,859	209	9.14			1	3	55	146	4	1
	2003	22,392	250	11.16		1	1	20	58	159	11	
	2002	18,091	285	15.75			2	21	64	195	3	
Putnam City Campus Police * 05522	2004	21,338	89	4.17				2	1	84	2	3
	2003	21,325	163	7.64					1	162		
	2002	21,291	112	5.26					4	106	2	2

OKLAHOMA STATE BUREAU OF INVESTIGATION

AGENCY	YEAR	POPULATION	TOTAL CRIME INDEX	CRIME RATE PER 1000	MURDER	RAPE	ROBBERY	FELONIOUS ASSAULT	BREAKING & ENTERING	LARCENY	MOTOR VEHICLE THEFT	ARSON
Capitol Patrol * 05599	2004	42,500	30	0.71				3	1	26		
	2003	42,500	45	1.06				1	5	35	4	1
	2002	42,500	65	1.53			1	8	7	47	2	1
OKLAHOMA COUNTY	2004	759,571	58,762	77.36	44	447	1,311	3,163	10,109	39,268	4,420	253
	2003	754,963	60,991	80.79	55	425	1,537	3,275	10,056	41,144	4,499	259
	2002	743,193	58,458	78.66	42	513	1,294	2,977	10,237	39,142	4,253	240
Okmulgee County Sheriff's Office 05600	2004	18,268	273	14.94	1	4	1	15	118	106	28	4
	2003	18,289	209	11.43		2	1	11	67	99	29	2
	2002	18,134	189	10.42		1		13	60	97	18	1
Henryetta Police Department 05601	2004	6,063	214	35.30	1	1		8	52	136	16	
	2003	6,091	237	38.91		4	2	19	77	111	24	1
	2002	6,172	332	53.79		4		40	87	173	28	
Okmulgee Police Department 05602	2004	12,771	563	44.08	3	3	6	50	142	322	37	2
	2003	12,938	696	53.80		5	17	43	178	421	32	3
	2002	13,184	687	52.11			10	48	152	444	33	
Beggs Police Department 05604	2004	1,383	61	44.11		1		8	20	24	8	
	2003	1,385	39	28.16		2	1	6	8	19	3	1
	2002	1,381	47	34.03				3	6	31	7	
Morris Police Department 05611	2004	1,332	21	15.77		1		3	4	12	1	1
	2003	1,322	19	14.37			1	4	4	8	2	
	2002	1,310	22	16.79					6	14	2	
Okla State Univ/Okmulgee * 05616	2004	2,978	47	15.78		1			6	39	1	
	2003	2,953	45	15.24		2			2	41		
	2002	2,896	42	14.50		1			12	28	1	
OKMULGEE COUNTY	2004	39,817	1,179	29.61	5	11	7	84	342	639	91	7
	2003	40,025	1,245	31.11		15	22	83	336	699	90	7
	2002	40,181	1,319	32.83		6	10	104	323	787	89	1

OKLAHOMA STATE BUREAU OF INVESTIGATION

AGENCY	YEAR	POPULATION	TOTAL CRIME INDEX	CRIME RATE PER 1000	MURDER	RAPE	ROBBERY	FELONIOUS ASSAULT	BREAKING & ENTERING	LARCENY	MOTOR VEHICLE THEFT	ARSON
Osage County Sheriff's Office 05700	2004	25,029	361	14.42	1	2	4	20	136	168	30	1
	2003	25,087	395	15.75	3		15	23	161	152	41	5
	2002	26,034	561	21.55		12	6	50	197	260	36	9
Barnsdall Police Department 05701	2004	1,293	22	17.01				1	9	10	2	
	2003	1,315	23	17.49				2	8	10	3	
	2002	1,341	36	26.85				3	7	25	1	2
Fairfax Police Department 05702	2004	1,523	28	18.38				1	10	16	1	
	2003	1,545	38	24.60			1	1	11	23	2	1
	2002	1,575	38	24.13		2		2	10	24		
Hominy Police Department 05703	2004	3,779	70	18.52				21	14	28	7	
	2003	3,791	73	19.26				30	12	27	4	
	2002	2,616	79	30.20		2		25	16	33	3	
Pawhuska Police Department 05704	2004	3,583	123	34.33	1	2		31	30	50	9	
	2003	3,627	114	31.43		1		37	22	51	3	1
	2002	3,674	165	44.91				44	32	83	6	
OSAGE COUNTY	2004	35,207	604	17.16	2	4	4	74	199	272	49	1
	2003	35,365	643	18.18	3	1	16	93	214	263	53	7
	2002	35,240	879	24.94		16	6	124	262	425	46	11
Ottawa County Sheriff's Office 05800	2004	16,752	274	16.36		4		18	96	137	19	5
	2003	16,941	247	14.58	1	1	1	5	105	117	17	5
	2002	17,054	228	13.37		2		3	81	109	33	5
Commerce Police Department 05801	2004	2,590	36	13.90		2		7	11	14	2	
	2003	2,637	25	9.48					3	16	6	
	2002	2,679	64	23.89				2	14	44	4	2
Miami Police Department 05802	2004	13,531	801	59.20		10	3	71	162	528	27	8
	2003	13,631	826	60.60		7	5	62	161	572	19	6
	2002	13,875	747	53.84	2	11	4	54	150	503	23	2

OKLAHOMA STATE BUREAU OF INVESTIGATION

AGENCY	YEAR	POPULATION	TOTAL CRIME INDEX	CRIME RATE PER 1000	MURDER	RAPE	ROBBERY	FELONIOUS ASSAULT	BREAKING & ENTERING	LARCENY	MOTOR VEHICLE THEFT	ARSON
NE Oklahoma A&M College Police * 05815	2004	2,287	68	29.73		1		2	27	37	1	1
	2003	2,372	26	10.96				3	11	12		
	2002	2,350	37	15.74		1		1	15	20		1
OTTAWA COUNTY	2004	32,873	1,179	35.87		17	3	98	296	716	49	14
	2003	33,209	1,124	33.85	1	8	6	70	280	717	42	11
	2002	33,608	1,076	32.02	2	14	4	60	260	676	60	10
Pawnee County Sheriff's Office 05900	2004	11,381	330	29.00	2	5		61	89	152	21	10
	2003	11,401	298	26.14	1	5		62	85	124	21	3
	2002	11,234	261	23.23		2	1	27	105	111	15	3
Cleveland Police Department 05901	2004	3,252	90	27.68		1			17	64	8	
	2003	3,282	81	24.68				3	19	56	3	
	2002	3,323	158	47.55		3	2	8	27	113	5	
Pawnee Police Department 05902	2004	2,208	48	21.74		4	1	14	14	12	3	1
	2003	2,229	41	18.39			1	13	4	20	3	
	2002	2,258	45	19.93				9	14	17	5	
PAWNEE COUNTY	2004	16,841	468	27.79	2	10	1	75	120	228	32	11
	2003	16,912	420	24.83	1	5	1	78	108	200	27	3
	2002	16,815	464	27.59		5	3	44	146	241	25	3
Payne County Sheriff's Office 06000	2004	17,579	313	17.81		9		20	111	159	14	8
	2003	17,357	308	17.75		23		37	104	126	18	5
	2002	17,289	317	18.34	1	17	1	22	126	137	13	15
Cushing Police Department 06001	2004	8,539	367	42.98		3	4	27	81	233	19	5
	2003	8,433	379	44.94		2	3	27	77	252	18	2
	2002	8,476	427	50.38		1	3	23	122	257	21	1
Stillwater Police Department 06002	2004	41,461	1,466	35.36		22	19	78	240	1,056	51	6
	2003	40,793	1,532	37.56	2	29	15	72	303	1,048	63	8
	2002	39,552	1,432	36.21		24	7	66	262	1,005	68	3

OKLAHOMA STATE BUREAU OF INVESTIGATION

AGENCY	YEAR	POPULATION	TOTAL CRIME INDEX	CRIME RATE PER 1000	MURDER	RAPE	ROBBERY	FELONIOUS ASSAULT	BREAKING & ENTERING	LARCENY	MOTOR VEHICLE THEFT	ARSON
Yale Police Department 06003	2004	1,333	27	20.26				7	2	17	1	1
	2003	1,328	27	20.33				4	7	16		1
	2002	1,358	18	13.25				4	2	11	1	1
Perkins Police Department 06006	2004	2,324	31	13.34				1	5	21	4	
	2003	2,296	28	12.20				3	7	18		1
	2002	2,300	52	22.61				2	17	30	3	2
Oklahoma State University Police * 06010	2004	26,871	268	9.97		4		3	44	216	1	2
	2003	26,600	249	9.36		3			53	191	2	1
	2002	26,533	267	10.06		3	1	2	42	213	6	1
PAYNE COUNTY	2004	71,236	2,472	34.70		38	23	136	483	1,702	90	22
	2003	70,207	2,523	35.94	2	57	18	143	551	1,651	101	18
	2002	68,975	2,513	36.43	1	45	12	119	571	1,653	112	23
Pittsburg County Sheriff's Office 06100	2004	22,212	446	20.08		4	2	17	168	185	70	3
	2003	21,428	504	23.52		2	2	24	213	200	63	5
	2002	21,389	416	19.45	2		1	6	161	198	48	1
Hartshorne Police Department 06101	2004	2,076	101	48.65		4		23	18	50	6	1
	2003	2,087	108	51.75			1	25	32	40	10	2
	2002	2,129	89	41.80				14	32	39	4	3
McAlester Police Department 06102	2004	17,931	846	47.18	2	5	7	41	216	546	29	3
	2003	17,742	883	49.77	1	5	8	42	213	541	73	6
	2002	18,005	932	51.76		4	12	43	217	589	67	2
Haileyville Police Department 06114	2004	Reported Through the County SO										
	2003	898	15	16.70				1	5	6	3	1
	2002	902	14	15.52				2	6	6		1
Krebs Police Department 06118	2004	2,100	54	25.71				9	18	22	5	1
	2003	2,075	66	31.81				15	18	30	3	
	2002	2,076	91	43.83		4		14	14	52	7	

OKLAHOMA STATE BUREAU OF INVESTIGATION

AGENCY	YEAR	POPULATION	TOTAL CRIME INDEX	CRIME RATE PER 1000	MURDER	RAPE	ROBBERY	FELONIOUS ASSAULT	BREAKING & ENTERING	LARCENY	MOTOR VEHICLE THEFT	ARSON
PITTSBURG COUNTY	2004	44,319	1,447	32.65	2	13	9	90	420	803	110	8
	2003	44,230	1,576	35.63	1	7	11	107	481	817	152	14
	2002	44,501	1,542	34.65	2	8	13	79	430	884	126	7
Pontotoc County Sheriff's Office 06200	2004	19,231	188	9.78	2	3		22	65	86	10	3
	2003	19,114	157	8.21	1	3		14	64	64	11	1
	2002	19,695	178	9.04	3	3		6	63	83	20	3
Ada Police Department 06201	2004	16,063	952	59.27	1	11	5	86	193	618	38	5
	2003	15,933	1,034	64.90	1	14	13	107	228	622	49	5
	2002	15,887	994	62.57	3	13	5	69	226	630	48	9
East Central University Police Dept. * 06216	2004	5,682	30	5.28					10	20		
	2003	4,932	27	5.47					14	13		
	2002	4,798	33	6.88					11	22		
PONTOTOC COUNTY	2004	35,294	1,170	33.15	3	14	5	108	268	724	48	8
	2003	35,047	1,218	34.75	2	17	13	121	306	699	60	6
	2002	35,582	1,205	33.87	6	16	5	75	300	735	68	12
Pottawatomie County Sheriff's Office 06300	2004	28,036	665	23.72		9	4	47	209	336	60	9
	2003	27,769	521	18.76	2	9	6	38	182	236	48	14
	2002	27,522	580	21.07	1	15	1	44	164	310	45	15
Shawnee Police Department 06301	2004	29,547	1,780	60.24	1	18	29	108	431	1,002	191	16
	2003	29,462	1,740	59.06	2	29	22	138	449	948	152	4
	2002	29,050	1,724	59.35		22	22	155	582	751	192	4
Tecumseh Police Department 06302	2004	6,285	294	46.78		4		48	90	130	22	3
	2003	6,240	257	41.19		4	4	29	75	131	14	2
	2002	6,174	254	41.14		3	3	40	57	142	9	
McLoud Police Department 06314	2004	3,711	48	12.93	1		1	15	10	17	4	
	2003	3,609	38	10.53				7	15	13	3	
	2002	3,592	88	24.50		4	2	22	24	23	13	1

OKLAHOMA STATE BUREAU OF INVESTIGATION

AGENCY	YEAR	POPULATION	TOTAL CRIME INDEX	CRIME RATE PER 1000	MURDER	RAPE	ROBBERY	FELONIOUS ASSAULT	BREAKING & ENTERING	LARCENY	MOTOR VEHICLE THEFT	ARSON
POTTAWATOMIE COUNTY	2004	67,579	2,787	41.24	2	31	34	218	740	1,485	277	28
	2003	67,080	2,556	38.10	4	42	32	212	721	1,328	217	20
	2002	66,338	2,646	39.89	1	44	28	261	827	1,226	259	20
Pushmataha County Sheriff's Office 06400	2004	8,517	133	15.62		1	3	14	47	45	23	7
	2003	8,495	130	15.30		1	1	9	35	67	17	4
	2002	8,501	209	24.59	1	2		27	77	74	28	5
Antlers Police Department 06401	2004	2,543	126	49.55		6		13	32	70	5	2
	2003	2,540	164	64.57		2		26	42	86	8	2
	2002	2,584	196	75.85		2		18	95	75	6	3
Clayton Police Department 06403	2004	730	21	28.77				10	5	5	1	
	2003	729	17	23.32				5	6	5	1	
	2002	728	29	39.84				8	7	12	2	
PUSHMATAHA COUNTY	2004	11,790	280	23.75		7	3	37	84	120	29	9
	2003	11,764	311	26.44		3	1	40	83	158	26	6
	2002	11,813	434	36.74	1	4		53	179	161	36	8
Roger Mills County Sheriff's Office 06500	2004	3,212	31	9.65				3	12	13	3	
	2003	3,219	39	12.12			2	6	15	16		
	2002	3,479	38	10.92				4	9	22	3	1
ROGER MILLS COUNTY	2004	3,212	31	9.65				3	12	13	3	
	2003	3,219	39	12.12			2	6	15	16		
	2002	3,479	38	10.92				4	9	22	3	1
Rogers County Sheriff's Office 06600	2004	51,223	363	7.09	1	1	1	4	142	174	40	
	2003	50,156	402	8.01			1	7	142	209	43	
	2002	46,823	326	6.96				13	98	165	50	
Claremore Police Department 06601	2004	16,830	742	44.09	2	7	8	37	141	502	45	1
	2003	16,664	794	47.65		10	4	50	125	540	65	4
	2002	16,071	623	38.77	1	8	2	46	79	449	38	2

OKLAHOMA STATE BUREAU OF INVESTIGATION

AGENCY	YEAR	POPULATION	TOTAL CRIME INDEX	CRIME RATE PER 1000	MURDER	RAPE	ROBBERY	FELONIOUS ASSAULT	BREAKING & ENTERING	LARCENY	MOTOR VEHICLE THEFT	ARSON
Catoosa Police Department 06603	2004	5,858	277	47.29		3	2	13	50	167	42	1
	2003	5,828	204	35.00		1	2	5	57	108	31	
	2002	5,517	192	34.80	1	3	3	11	44	105	25	
Chelsea Police Department 06604	2004	2,221	57	25.66				8	12	35	2	
	2003	2,221	62	27.92				7	11	39	5	
	2002	2,163	86	39.76		4		4	11	58	9	
Inola Police Department 06606	2004	1,683	73	43.37				8	23	35	7	
	2003	1,671	46	27.53		1		9	10	23	3	
	2002	1,609	26	16.16		1			3	20	2	1
Oologah Police Department 06607	2004	1,030	33	32.04				2	11	20		
	2003	973	42	43.17			1	1	15	25		
	2002	894	41	45.86				6	6	25	4	1
Rogers State University Police * 06613	2004	4,190	19	4.53				1	2	16		
	2003	3,244	17	5.24					4	13		
	2002	3,164	14	4.42					4	10		
ROGERS COUNTY	2004	78,845	1,564	19.84	3	11	11	73	381	949	136	2
	2003	77,513	1,567	20.22		12	8	79	364	957	147	4
	2002	73,077	1,308	17.90	2	16	5	80	245	832	128	4
Seminole County Sheriff's Office 06700	2004	12,931	267	20.65	3			21	108	116	19	3
	2003	13,044	271	20.78		2	4	35	108	94	28	9
	2002	13,116	244	18.60	2	4	2	20	107	82	27	10
Konawa Police Department 06701	2004	1,434	44	30.68	2		1	10	14	16	1	
	2003	1,456	40	27.47				8	8	21	3	
	2002	1,497	37	24.72	1			7	6	21	2	
Seminole Police Department 06702	2004	6,779	449	66.23		5	4	21	94	300	25	1
	2003	6,871	409	59.53		1	5	11	87	278	27	5
	2002	6,985	314	44.95	1	2	3	13	90	180	25	7

OKLAHOMA STATE BUREAU OF INVESTIGATION

AGENCY	YEAR	POPULATION	TOTAL CRIME INDEX	CRIME RATE PER 1000	MURDER	RAPE	ROBBERY	FELONIOUS ASSAULT	BREAKING & ENTERING	LARCENY	MOTOR VEHICLE THEFT	ARSON
Wewoka Police Department 06703	2004	3,429	101	29.45		1		13	31	48	8	
	2003	3,490	90	25.79	2	3	5	12	22	42	4	
	2002	3,607	78	21.62			2	16	24	33	3	
Seminole State College * 06713	2004	2,626	16	6.09					1	15		
	2003	2,316	27	11.66					5	22		
	2002	2,074	26	12.54					3	23		
SEMINOLE COUNTY	2004	24,573	877	35.69	5	6	5	65	248	495	53	4
	2003	24,861	837	33.67	2	6	14	66	230	457	62	14
	2002	25,205	699	27.73	4	6	7	56	230	339	57	17
Sequoyah County Sheriff's Office 06800	2004	24,190	508	21.00		7	2	104	120	226	49	4
	2003	24,218	300	12.39	2	1		58	113	115	11	2
	2002	23,970	440	18.36	1	2	1	99	133	170	34	7
Sallisaw Police Department 06801	2004	8,412	527	62.65		3	2	136	82	279	25	3
	2003	8,356	578	69.17	1	7	4	151	75	313	27	2
	2002	8,089	502	62.06	3	5	1	139	72	255	27	4
Muldrow Police Department 06812	2004	3,147	78	24.79		2	1	5	30	38	2	
	2003	3,152	73	23.16		1		1	30	37	4	
	2002	3,143	81	25.77		2		11	22	44	2	1
Roland Police Department 06814	2004	2,987	34	11.38				1	4	28	1	
	2003	2,966	38	12.81					7	29	2	
	2002	2,878	50	17.37		1	1	4	5	32	7	1
Vian Police Department 06816	2004	1,380	32	23.19		1	1	5	11	12	2	1
	2003	1,363	39	28.61	1	1		12	11	11	3	
	2002	1,379	33	23.93		1		8	13	11		
SEQUOYAH COUNTY	2004	40,116	1,179	29.39		13	6	251	247	583	79	8
	2003	40,055	1,028	25.66	4	10	4	222	236	505	47	4
	2002	39,459	1,106	28.03	4	11	3	261	245	512	70	13

OKLAHOMA STATE BUREAU OF INVESTIGATION

AGENCY	YEAR	POPULATION	TOTAL CRIME INDEX	CRIME RATE PER 1000	MURDER	RAPE	ROBBERY	FELONIOUS ASSAULT	BREAKING & ENTERING	LARCENY	MOTOR VEHICLE THEFT	ARSON
Stephens County Sheriff's Office 06900	2004	14,505	184	12.69	1			30	54	93	6	2
	2003	14,550	218	14.98		1	1	19	70	116	11	2
	2002	14,711	178	12.10		1		28	31	107	11	
Comanche Police Department 06901	2004	1,507	72	47.78		1		5	13	51	2	1
	2003	1,524	75	49.21		1		9	17	47	1	
	2002	1,576	39	24.75		3		8	5	21	2	1
Duncan Police Department 06902	2004	22,106	1,141	51.61	1	6	9	42	196	823	64	9
	2003	22,238	1,082	48.66		7	7	47	223	764	34	11
	2002	22,785	1,139	49.99		10	6	41	185	846	51	4
Marlow Police Department 06903	2004	4,501	58	12.89		4		12	15	24	3	1
	2003	4,542	80	17.61		4	2	20	8	44	2	
	2002	4,649	107	23.02				1	25	78	3	
STEPHENS COUNTY	2004	42,619	1,455	34.14	2	11	9	89	278	991	75	13
	2003	42,854	1,455	33.95		13	10	95	318	971	48	13
	2002	43,721	1,463	33.46		14	6	78	246	1,052	67	5
Texas County Sheriff's Office 07000	2004	6,513	93	14.28	1	2	1	17	16	53	3	
	2003	6,596	85	12.89		4		11	18	48	4	1
	2002	6,738	81	12.02		1		10	22	44	4	1
Guymon Police Department 07001	2004	10,601	449	42.35		10	8	18	82	307	24	2
	2003	10,721	422	39.36		8	5	15	69	305	20	
	2002	10,602	345	32.54		4	1	10	40	267	23	
Hooker Police Department 07002	2004	1,710	24	14.04				2	7	14	1	
	2003	1,741	10	5.74					1	8	1	1
	2002	1,811	14	7.73					4	9	1	
Goodwell Police Department 07006	2004	1,179	27	22.90					16	11		
	2003	1,216	26	21.38				1	9	16		
	2002	1,207	37	30.65					23	13	1	1

OKLAHOMA STATE BUREAU OF INVESTIGATION

AGENCY	YEAR	POPULATION	TOTAL CRIME INDEX	CRIME RATE PER 1000	MURDER	RAPE	ROBBERY	FELONIOUS ASSAULT	BREAKING & ENTERING	LARCENY	MOTOR VEHICLE THEFT	ARSON
TEXAS COUNTY	2004	20,003	593	29.65	1	12	9	37	121	385	28	2
	2003	20,274	543	26.78		12	5	27	97	377	25	2
	2002	20,358	477	23.43		5	1	20	89	333	29	2
Tillman County Sheriff's Office 07100	2004	4,472	35	7.83				2	7	19	7	
	2003	4,547	45	9.90				3	19	23		
	2002	4,709	37	7.86		2		2	11	22		
Frederick Police Department 07101	2004	4,393	205	46.67	2		3	13	51	130	6	
	2003	4,483	172	38.37		3	3	17	44	103	2	1
	2002	4,694	156	33.23		1	3	14	42	88	8	3
TILLMAN COUNTY	2004	8,865	240	27.07	2		3	15	58	149	13	
	2003	9,030	217	24.03		3	3	20	63	126	2	1
	2002	9,403	193	20.53		3	3	16	53	110	8	3
Tulsa County Sheriff's Office 07200	2004	36,062	1,688	46.81	6	13	25	183	349	958	154	13
	2003	35,986	1,675	46.55	3	18	20	211	325	954	144	18
	2002	36,210	1,618	44.68	3	14	30	185	323	891	172	9
Broken Arrow Police Department 07201	2004	83,893	2,391	28.50	1	26	30	145	433	1,599	157	29
	2003	83,512	2,475	29.64	3	19	21	140	400	1,738	154	43
	2002	75,794	2,281	30.09	3	31	24	108	427	1,532	156	
Collinsville Police Department 07202	2004	4,278	103	24.08				3	41	55	4	
	2003	4,308	149	34.59			1	5	38	89	16	1
	2002	4,128	111	26.89			1	7	40	54	9	
Sand Springs Police Department 07203	2004	17,756	725	40.83	1	3	8	31	117	473	92	5
	2003	17,734	839	47.31		7	8	27	133	514	150	2
	2002	17,669	704	39.84		9	14	33	128	451	69	5
Skiatook Police Department 07204	2004	5,899	284	48.14		2	2	12	72	181	15	1
	2003	5,692	187	32.85		1	1	9	52	106	18	
	2002	5,464	219	40.08				6	51	147	15	

OKLAHOMA STATE BUREAU OF INVESTIGATION

AGENCY	YEAR	POPULATION	TOTAL CRIME INDEX	CRIME RATE PER 1000	MURDER	RAPE	ROBBERY	FELONIOUS ASSAULT	BREAKING & ENTERING	LARCENY	MOTOR VEHICLE THEFT	ARSON
Tulsa Police Department 07205	2004	389,135	31,649	81.33	48	299	1,035	3,306	6,648	16,590	3,723	247
	2003	393,907	31,557	80.11	61	272	891	3,080	6,403	17,343	3,507	244
	2002	397,953	30,119	75.68	26	243	901	3,153	6,313	15,918	3,565	229
Bixby Police Department 07206	2004	16,668	324	19.44		4	4	19	83	184	30	6
	2003	15,652	408	26.07		6	4	20	95	243	40	3
	2002	13,502	370	27.40	1	2	5	25	64	239	34	7
Glenpool Police Department 07207	2004	8,436	207	24.54		1		5	42	134	25	
	2003	8,255	130	15.75			1	1	23	78	27	
	2002	8,225	136	16.53		1	1		37	91	6	
Jenks Police Department 07208	2004	11,600	216	18.62		2	1	8	59	138	8	
	2003	11,011	119	10.81				3	40	69	7	
	2002	9,676	174	17.98		1	1	11	54	104	3	
Owasso Police Department 07210	2004	21,708	736	33.90		5	7	56	122	516	30	2
	2003	20,660	619	29.96		5	5	39	98	427	45	2
	2002	18,732	645	34.43		4	5	30	94	462	50	5
Tulsa Community College Police * 07212	2004	29,273	44	1.50			1		4	39		
	2003	29,655	47	1.58						47		
	2002	29,079	56	1.93				1		52	3	
Jenks Public Schools Police * 07213	2004	10,624	30	2.82				3	3	23	1	2
	2003	10,497	34	3.24		1		4	4	25		
	2002	Reported Through the County SO										
Okla State Univ/Tulsa * 07214	2004	3,630	19	5.23					1	17	1	
	2003	8,240	22	2.67						16	6	
	2002	9,027	25	2.77					1	22	2	
TULSA COUNTY	2004	595,435	38,416	64.52	56	355	1,113	3,771	7,974	20,907	4,240	305
	2003	596,717	38,261	64.12	67	329	952	3,539	7,611	21,649	4,114	313
	2002	587,353	36,458	62.07	33	305	982	3,559	7,532	19,963	4,084	255

OKLAHOMA STATE BUREAU OF INVESTIGATION

AGENCY	YEAR	POPULATION	TOTAL CRIME INDEX	CRIME RATE PER 1000	MURDER	RAPE	ROBBERY	FELONIOUS ASSAULT	BREAKING & ENTERING	LARCENY	MOTOR VEHICLE THEFT	ARSON
Wagoner County Sheriff's Office 07300	2004	31,993	391	12.22	2	5	2	28	112	184	58	3
	2003	31,394	459	14.62	2	7		33	154	183	80	6
	2002	34,362	423	12.31	1	6	1	25	138	192	60	9
Wagoner Police Department 07301	2004	7,845	377	48.06		3	6	26	81	249	12	3
	2003	7,846	381	48.56		3	3	33	73	252	17	1
	2002	7,765	353	45.46		2	6	25	71	236	13	2
Coweta Police Department 07303	2004	7,808	215	27.54		3	1	8	59	128	16	
	2003	7,391	259	35.04	1	3	3	9	62	151	30	4
	2002	7,228	210	29.05			1	5	47	146	11	1
WAGONER COUNTY	2004	47,646	983	20.63	2	11	9	62	252	561	86	6
	2003	46,631	1,099	23.57	3	13	6	75	289	586	127	11
	2002	49,355	986	19.98	1	8	8	55	256	574	84	12
Washington County Sheriff's Office 07400	2004	11,160	222	19.89		4		14	97	90	17	2
	2003	11,318	260	22.97		4	4	9	85	126	32	4
	2002	11,210	227	20.25		1	2	25	69	112	18	10
Bartlesville Police Department 07401	2004	34,827	1,403	40.28		9	10	76	278	973	57	23
	2003	34,942	1,365	39.06		16	15	69	213	969	83	1
	2002	35,182	1,592	45.25	1	20	15	92	305	1,079	80	1
Dewey Police Department 07402	2004	3,307	107	32.36		1	1	8	25	70	2	
	2003	3,184	108	33.92		1	3	7	13	76	8	1
	2002	3,218	153	47.55		1	2	13	33	100	4	1
WASHINGTON COUNTY	2004	49,294	1,732	35.14		14	11	98	400	1,133	76	25
	2003	49,444	1,733	35.05		21	22	85	311	1,171	123	6
	2002	49,610	1,972	39.75	1	22	19	130	407	1,291	102	12
Washita County Sheriff's Office 07500	2004	8,413	63	7.49					27	31	5	3
	2003	8,614	69	8.01		2		2	28	32	5	2
	2002	8,754	65	7.43				2	22	37	4	1

OKLAHOMA STATE BUREAU OF INVESTIGATION

AGENCY	YEAR	POPULATION	TOTAL CRIME INDEX	CRIME RATE PER 1000	MURDER	RAPE	ROBBERY	FELONIOUS ASSAULT	BREAKING & ENTERING	LARCENY	MOTOR VEHICLE THEFT	ARSON
Cordell Police Department 07501	2004	2,871	58	20.20				9	5	44		
	2003	2,896	59	20.37				8	17	32	2	
	2002	2,895	54	18.65				16	5	31	2	
WASHITA COUNTY	2004	11,284	121	10.72				9	32	75	5	3
	2003	11,510	128	11.12		2		10	45	64	7	2
	2002	11,649	119	10.22				18	27	68	6	1
Woods County Sheriff's Office 07600	2004	2,716	27	9.94		2		2	4	15	4	1
	2003	2,742	30	10.94		2			17	7	4	
	2002	2,844	23	8.09					5	17	1	1
Alva Police Department 07601	2004	5,051	117	23.16		1	2	7	33	70	4	
	2003	5,110	111	21.72				4	33	72	2	1
	2002	5,354	85	15.88				11	23	51		1
Waynoka Police Department 07602	2004	933	31	33.23				8	6	15	2	
	2003	951	13	13.67				2	3	6	2	
	2002	1,005	20	19.90		1		4	7	8		
WOODS COUNTY	2004	8,700	175	20.11		3	2	17	43	100	10	1
	2003	8,803	154	17.49		2		6	53	85	8	1
	2002	9,203	128	13.91		1		15	35	76	1	2
Woodward County Sheriff's Office 07700	2004	5,485	96	17.50				10	39	43	4	1
	2003	5,476	93	16.98		2		11	31	42	7	2
	2002	5,473	75	13.70				7	28	36	4	1
Woodward Police Department 07701	2004	11,829	400	33.82		6		27	97	263	7	2
	2003	11,856	534	45.04	1	8	2	66	130	315	12	4
	2002	12,001	628	52.33		14	1	90	152	349	22	1
Mooreland Police Department 07705	2004	1,210	20	16.53				2	9	8	1	
	2003	1,221	23	18.84				4	8	11		
	2002	1,242	21	16.91				6	7	8		

OKLAHOMA STATE BUREAU OF INVESTIGATION

AGENCY	YEAR	POPULATION	TOTAL CRIME INDEX	CRIME RATE PER 1000	MURDER	RAPE	ROBBERY	FELONIOUS ASSAULT	BREAKING & ENTERING	LARCENY	MOTOR VEHICLE THEFT	ARSON
WOODWARD COUNTY	2004	18,524	516	27.86		6		39	145	314	12	3
	2003	18,553	650	35.03	1	10	2	81	169	368	19	6
	2002	18,716	724	38.68		14	1	103	187	393	26	2
STATE TOTAL	2004	3,523,553	167,109	47.43	187	1,557	3,090	12,802	35,244	101,271	12,958	1,168
	2003	3,511,532	168,966	48.12	206	1,501	3,224	12,827	34,846	103,404	12,958	1,179
	2002	3,493,714	165,715	47.43	163	1,573	2,966	12,885	35,171	100,185	12,772	1,121

* Campus enrollment is not included in the state's population total; it is used to tabulate the crime rate only.

Please Note: The Arson offenses in this contributor report have not been included in the Total Crime Index or Crime Rate Per 1,000 figures.

X

CONTRIBUTOR
PARTICIPATION

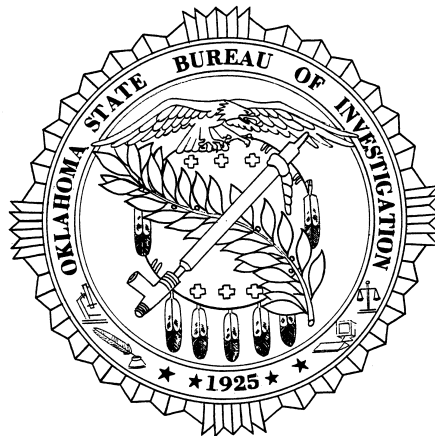

OKLAHOMA STATE BUREAU OF INVESTIGATION

HISTORY OF PROGRAM PARTICIPATION

There are approximately 450 sheriffs' offices and police departments in Oklahoma. During 1973, an average of 65 law enforcement agencies contributed monthly Uniform Crime Reports directly to the Federal Bureau of Investigation.

The Oklahoma State Bureau of Investigation assumed the statewide administration of the Uniform Crime Reporting Program on September 1, 1973. Since that time, an astounding increase in the number of agencies who report directly to the Oklahoma State Bureau of Investigation has been realized.

The table below sets forth the number of law enforcement agencies, by type, that have participated in the Oklahoma Uniform Crime Reporting Program for the years 2002, 2003, and 2004.

CONTRIBUTOR HISTORY

MONTH	TOTAL CONTRIBUTORS			POLICE DEPARTMENTS			SHERIFFS' OFFICES		
	2004	2003	2002	2004	2003	2002	2004	2003	2002
JAN	297	298	301	220	221	224	77	77	77
FEB	297	298	301	220	221	224	77	77	77
MAR	297	298	301	220	221	224	77	77	77
APR	297	298	301	220	221	224	77	77	77
MAY	297	298	301	220	221	224	77	77	77
JUN	297	298	301	220	221	224	77	77	77
JUL	297	298	301	220	221	224	77	77	77
AUG	297	298	301	220	221	224	77	77	77
SEP	297	298	301	220	221	224	77	77	77
OCT	297	298	301	220	221	224	77	77	77
NOV	297	298	301	220	221	224	77	77	77
DEC	297	298	301	220	221	224	77	77	77

XI

STATEMENT OF

POLICY AND

REGULATIONS

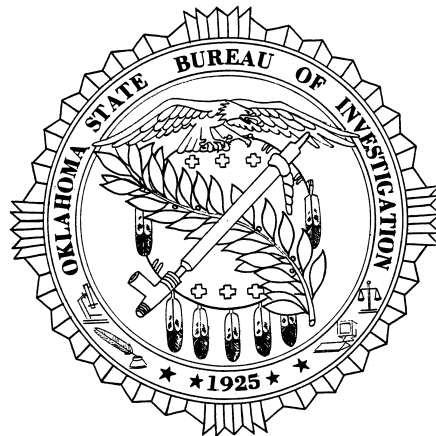

STATEMENT OF POLICY

The following regulations will be observed by this agency concerning the release of Uniform Crime Reporting statistical information. Employees of the agency will observe these procedures and will not deviate from this policy without the express consent of the Director of the Oklahoma State Bureau of Investigation. All information to be released will originate from the Field Services Unit of the Oklahoma State Bureau of Investigation.

REGULATIONS

1. This agency will publish an annual report reflecting the crime in Oklahoma. This report will be distributed to the Governor, to members of the Legislature, to the Attorney General, to law enforcement agencies, to the State Library System, and to any agency or committee dedicated to law enforcement or criminal justice work.
2. Published annual reports will be released to the above named agencies at no charge. They will then be released to individuals or agencies extraneous to the criminal justice community who shall pay a fee of five dollars (\$5.00) for every copy received.
3. UCR Information Requests:
 - A. Information contained in the published annual report may be released via telephone, letter, etc., to any interested party.
 - B. All requests for unpublished information from agencies or individuals extraneous to the criminal justice community should be submitted on an OSBI OPEN RECORDS ACT REQUEST FORM (ORA-1.) In accordance with the Oklahoma Open Records Act, all requests may be subject to a charge.
 - C. Law enforcement agencies may receive interim, unpublished, specialized reports identifying their agency only, provided the request is reasonable. Law enforcement agencies may also receive their respective county totals along with state or regional totals. All requests should be directed to the Supervisor of the Field Services Unit.

XII

APPENDIX

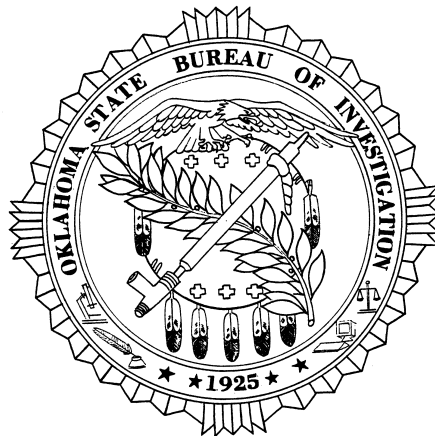

STATISTICAL VARIABLES

From the Uniform Crime Reporting (UCR) Program's inception, it was obvious the quality of the program would be limited since it would not be possible to account for every crime. When analyzing UCR data, it must be remembered that these statistics are based upon offenses reported or known to the police.

Citizens do not report crimes in many instances for various reasons. Victims may consider the offenses to be of little consequence; they believe there is nothing the police can do about them; or they fear retaliation from offenders because they have shared willingly in such offenses as illegal sex acts, gambling, or drug use. Consequently, some offenses are never entered into the present statistical reporting system. A national survey conducted for the President's Commission on Law Enforcement and Administration of Justice indicates half of the victimizations which occur are not reported to law enforcement authorities.

In some cases, law enforcement agencies themselves question the merit of the UCR Program. A common complaint concerns jurisdiction when a sheriff's department is called upon to investigate a crime within the city limits and makes an arrest in connection with that offense. The sheriff's department feels it is necessary to score the offense but, under UCR guidelines, the city must report the offense, the clearance, and the arrest. It must be remembered that Uniform Crime Reports are collected for the purpose of measuring the extent and type of crime by geographical location; they are not activity reports.

The crime information gathered and disseminated by this report is the most accurate currently available in Oklahoma. Caution has been and will continue to be exercised when direct statistical comparisons are suggested, primarily because of a great number of socioeconomic issues. Likewise, when comparing offenses and arrest data, it should be remembered that crimes relate to events, while arrests relate to people. A single crime may involve several offenses, multiple offenders and/or victims.

Some additional conditions which will, by type and volume, affect the crime that occurs from place to place are outlined below. These same conditions will also affect the amount of crime actually reported.

1. Density and size of the community population and the metropolitan area of which it is a part.
2. Composition of the population, particularly in reference to age, sex, and race.
3. Economic status and mores of the population.
4. Relative stability of population, including commuters, seasonal and other transient types.

5. Climate, including seasonal weather conditions.
6. Educational, recreational, and religious characteristics.
7. Effective strength of the police force.
8. Standards governing appointment to the police force.
9. Policies of the prosecuting officials and the courts.
10. Attitude of the public toward law enforcement problems.
11. The administrative and investigative efficiency of the local law enforcement agency, including the degree of adherence to reporting crime statistics.

Because they are influenced by many variables, current methods of gathering and reporting offenses and arrest data provide a less than complete picture of criminality in our society. However, an alternative information system, which can overcome the present program's shortcomings and more adequately perform this task, is currently unavailable.

GLOSSARY OF TERMS

ADULT - For Uniform Crime Reporting purposes, a person 18 years of age or more.

ARREST RATE - The number of arrests reported for Part I and Part II offenses for each unit of population, generally per 100,000. Arrest rates are computed in the same manner as crime rates.

CLEARANCE RATE - The number of clearances reported for Part I offenses. This rate is determined by dividing the number of clearances by the number of offenses.

CLEARED BY ARREST - For UCR purposes, an offense is cleared by arrest or solved when at least one person is (1) arrested, (2) charged with the commission of the offense, and (3) turned over for prosecution.

CRIME FACTORS - Conditions which affect the amount and type of crime that occurs in a geographical area.

CRIME INDEX - The sum total of the seven major offenses used to measure the extent, fluctuation, and distribution of crime in a given geographical area. Crime classifications used in the index are: (1) murder, (2) forcible rape, (3) robbery, (4) felonious assault, (5) breaking and entering, (6) larceny (theft), and (7) motor vehicle theft. Each of these offenses is referred to as an "index crime."

CRIME RATE - The number of index crimes reported for each unit of population, generally 100,000. Crime rates are computed for communities by dividing the number of index crimes by the population and multiplying the answer by 100,000.

EXCEPTIONAL CLEARANCE - A crime solution or clearance recorded when some element beyond law enforcement control precludes the placing of formal charges against the offender.

JUVENILE - For UCR purposes, a person under the age of 18.

NON-VIOLENT CRIME - Consists of the index crimes of breaking and entering, larceny (theft) and motor vehicle theft.

PART I OFFENSES - The first of two main categories of crime classes comprising a universal crime classification system established for crime reporting purposes. Part I offenses are by their nature more serious and/or occur with greater frequency. The monthly tabulation of Part I offenses provides a count of "offenses known."

PART II OFFENSES - The second of two main categories of crime classes comprising a universal crime classification system established for crime reporting purposes. Part II offenses are generally less serious in nature and/or occur less frequently. Monthly tabulations of Part II offenses are limited to arrest information only.

VIOLENT CRIME - Consists of the index crimes of murder, rape, robbery, and aggravated assault.

