

**STATE OF OKLAHOMA**  
**UNIFORM CRIME REPORT**  
**ANNUAL REPORT**  
**JANUARY—DECEMBER 2003**

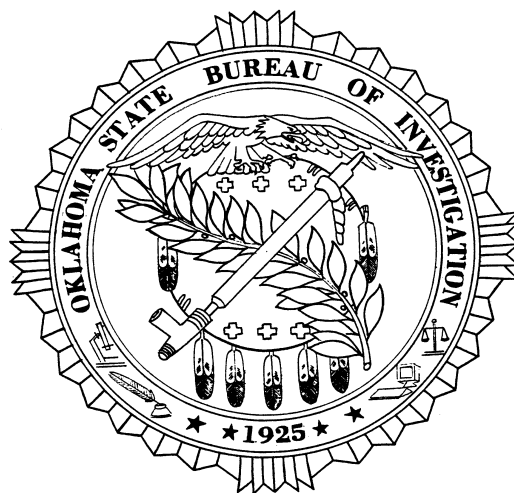

**COMPILED BY THE**  
**OKLAHOMA STATE BUREAU**  
**OF**  
**INVESTIGATION**

This publication is issued by the Oklahoma State Bureau of Investigation as authorized by Director A. DeWade Langley. Nine hundred copies have been printed by Career Tech Printing Services, Stillwater, Oklahoma, at an approximate cost of \$4,622.60. Copies have been deposited with the Publications Clearinghouse of the Oklahoma Department of Libraries.

“*Crime in Oklahoma*” has been prepared by the Information Services Division and the Management of Information Services Division of the OSBI. Persons directly responsible for the creation of this publication are listed below. Through their efforts, the data contained within this report was compiled and the design layout created.

Section Supervisor	Linda DeArman
Field Services Supervisor	Rodney Eaton
Field Services Unit	Freda Atkinson Greg Feuerborn Derrie Fox Mike Goodloe Sharon Maxwell Jenni McDaniel Terry Miller Kay Thurman Jenny Virden
CDC & A Unit Supervisor	Jon Steen
Data Entry Staff	Andrea Bighead Judy Burnside Cora Hollis Terry Miller Elizabeth Riccardi Claudette Scott
MIS Division Director	Ben Gherezgiher
MIS Staff	Jo Miller Jebessa Mosisa Michael Paul

A special note of appreciation is extended to the law enforcement administrators and UCR reporters in the 298 sheriffs' offices and police departments throughout Oklahoma, who made this data available.

# **STATE OF OKLAHOMA**

BRAD HENRY, GOVERNOR

## **BUREAU OF INVESTIGATION**

A. DEWADE LANGLEY, DIRECTOR

TOM JORDAN, DEPUTY DIRECTOR

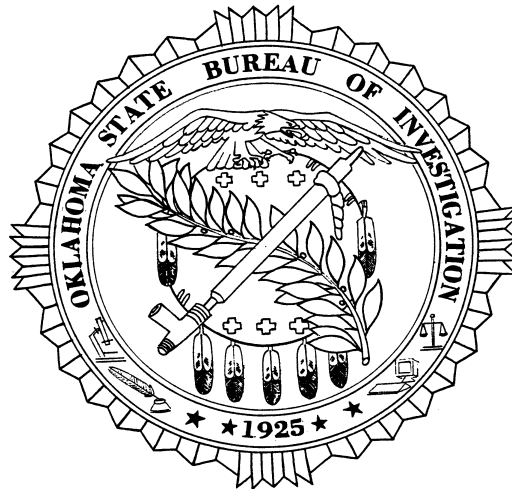

### **INFORMATION SERVICES DIVISION**

RUSTY FEATHERSTONE, DIVISION DIRECTOR

### **FIELD SERVICES UNIT**

RODNEY EATON, PROJECT DIRECTOR

6600 N. HARVEY  
OKLAHOMA CITY, OK 73116  
405-848-6724

---

# TABLE OF CONTENTS

---

ON THE COVER.....	viii
OSBI COMMISSION.....	ix
DIRECTOR'S MESSAGE.....	x
INTRODUCTION.....	xi
SIBRS LAW ENFORCEMENT UPDATE.....	xii
I.    CRIME SUMMARY.....	1-1
Index Crime Trends	
Index Crimes – A Ten-Year Comparison	
II.   UNIFORM CRIME REPORTING PROGRAM.....	2-1
Legislative Mandate	
Objectives	
Uses of Criminal Justice Data	
Classification of UCR Offenses	
III.  INDEX CRIME ANALYSIS.....	3-1
Index Crime Offenses	
Murder	
Rape	
Robbery	
Aggravated Assault	
Burglary	
Larceny	
Motor Vehicle Theft	
Arson	
IV.  PROPERTY STOLEN AND RECOVERED.....	4-1
Property Value and Type	
V.   ARREST AND CLEARANCE DATA.....	5-1
Arrest and Clearance Data	
Juvenile Arrest Overview	
Juvenile Arrests	
Collection of Dispositions	
Adult Arrests	
Arrests By County	

VI.	LAW ENFORCEMENT OFFICERS KILLED OR ASSAULTED.....	6-1
	Officers Killed or Assaulted	
	Law Enforcement Employee Data	
VII.	REPORTED RURAL CRIME.....	7-1
	Rural Index Crime Offenses	
VIII.	DOMESTIC ABUSE AND HATE/BIAS CRIMES.....	8-1
	Domestic Abuse	
	Hate/Bias Crimes	
IX.	INDEX CRIME OFFENSES BY CONTRIBUTOR.....	9-1
	Map-Index Crimes by County	
	Contributors	
	Alphabetical Agency Listing	
X.	CONTRIBUTOR PARTICIPATION.....	10-1
	History of Program Participation	
XI.	STATEMENT OF POLICY AND REGULATIONS.....	11-1
	Statement of Policy	
XII.	APPENDIX.....	12-1
	Statistical Variables	
	Glossary of Terms	

---

## LIST OF TABLES

---

Index Crime Trends .....	1-2
Crime Clock.....	3-4
Murder by Age, Sex, and Race .....	3-7
Murder By Offense, Relationship, and Weapon.....	3-8
Robbery By Classification.....	3-11
Burglary By Classification .....	3-18
Larceny By Classification.....	3-20
Arson By Classification .....	3-25
Property Stolen - Recovered By Month.....	4-4
Clearance Data .....	5-4
Juvenile Arrests - A Ten -Year Comparison.....	5-5
Juvenile Arrests.....	5-8
Juvenile Dispositions .....	5-13
Adult Arrests.....	5-14
County Arrests By Category .....	5-19
Officer Assignment Information .....	6-2
Officer Assaults By Activity .....	6-3
Officer Assaults By Time .....	6-4
Officer Assaults By Weapon.....	6-5
Officer Injury Information	
Full-Time Law Enforcement and Civilian Employees.....	6-6
Domestic Abuse By Time of Day.....	8-3
Domestic Abuse By Day of Week.....	8-4
Domestic Abuse By Offense	
Hate/Bias Crimes.....	8-5
Type of Offense	
Type of Victim	
Number of Offenders	
Location of Incident	
Motivation	
Race of Offenders	
Index Crimes By County - Map.....	9-2
Alphabetical Agency Listing.....	9-4
Oklahoma Index Crime Offenses By Contributor.....	9-7
Contributor History.....	10-2

---

## LIST OF GRAPHS

---

Index Crimes - A Ten -Year Comparison .....	1-5
Index Crime Offenses .....	3-2
Violent/Non -Violent Crime By Month .....	3-3
Murder By Month and Day of Week .....	3-6
Rape By Month, Forcible and Attempted .....	3-10
Robbery By Month and Weapon .....	3-12
Aggravated Assault By Month and Weapon .....	3-14
Burglary By Month and Type .....	3-16
Burglary - Residence and Non-Residence .....	3-17
Larceny Offenses By Month and Value .....	3-21
Motor Vehicle Theft By Month and Type.....	3-23
Value of Property Stolen and Recovered By Type .....	4-2
Value of Property Stolen - Recovered By Month; By Offense .....	4-3
Percentage of Index Crimes Cleared .....	5-3
Clearance By Age .....	5-4
Total Juvenile Arrests .....	5-5
Juvenile Index Crime Arrests; Weapons Law Violations.....	5-6
Juvenile Drug Related Arrests; Alcohol Related Arrests.....	5-7
Rural Violent Crimes - A Three-Year Comparison (Murder and Rape).....	7-2
Rural Robbery By Weapon; Aggravated Assault By Weapon .....	7-3
Rural Non-Violent Crimes - A Three-Year Comparison; Property Stolen and Recovered....	7-4
Rural Burglary By Type - Residence and Non-Residence By Time of Day.....	7-5
Rural Larceny By Value; Motor Vehicle Theft By Type .....	7-6
Domestic Abuse By Offense.....	8-2

---

## ON THE COVER

---

As we honor the brave soldiers overseas, we must also appreciate the law enforcement officers who serve on the home front, ensuring the safety and security of our communities everyday.

Oklahoma law enforcement agencies have approximately 9,200 sworn officers serving over 400 agencies. The largest law enforcement agencies in the state have over 1,000 officers while the smallest department may have only one officer. A recent study conducted by the Eastern Kentucky University's Justice and Safety Center, supported by the National Institute of Justice, showed that 90 percent of all law enforcement agencies in the United States have fewer than 50 officers, and half of all law enforcement agencies have 10 or fewer officers. These agencies, despite their size, face many of the same problems as their large urban and suburban counterparts. In Oklahoma over 60 percent of the agencies in the state have 10 or fewer officers. The majority of the time, one officer patrols hundreds of square miles, with backup being on call several miles away.

With manpower so limited in these agencies, it is hard for the officers to attend law enforcement related training courses. Agencies rely on other sources to keep them updated on current issues, tactics, and products, such as websites designed for the law enforcement community. The Oklahoma State Bureau of Investigation developed a bulletin on our website, [www.osbi.state.ok.us](http://www.osbi.state.ok.us), in July 2001, called "Officer Safety." This bulletin was designed to assist the law enforcement community by providing officer safety issues such as disguised weapons, hazardous materials, threats against police officers and even police vehicle safety recalls. Officers are encouraged to contact the OSBI to share any information they feel is important to officer safety. This bulletin can also be provided via e-mail or fax.

Men and women become officers to make a difference in their communities. They go to work everyday, unaware of what the day will bring but knowing that they will somehow make it safer for each of us. Whether its arresting a DUI driver, responding to a domestic assault, or stopping a speeding car, they provide us with the assurance that our homes will be safe. We should take the time to thank our officers for providing that safety and security.



---

# OSBI COMMISSION

---

The OSBI Commission consists of one sheriff, one district attorney, one police chief, and four lay members. Each member is appointed by the Governor and approved by the Senate to serve a seven-year staggered term.

The Commission has five statutory responsibilities: to appoint the Director of the OSBI; to hear complaints against the OSBI or any of its employees; to make recommendations to the Director of any needed disciplinary action as a result of any investigation conducted upon a complaint received; to establish general procedures with regard to assisting law enforcement officers and district attorneys; and to establish a program of training for agents. The current Commission members are:

**TED FARISS – CHAIRMAN, LAY MEMBER**

Mr. Fariss is a farmer and rancher in Dewey County and is the Chief Operating Officer of the Bank of Western Oklahoma in Elk City. He was appointed to the Commission by Governor David Walters in 1994. He was reappointed by Governor Frank Keating in 2001.

**STANLEY GLANZ – VICE CHAIRMAN, SHERIFF MEMBER**

Mr. Glanz has served as the Sheriff of Tulsa County since 1989. He served 23 years at the Tulsa Police Department. He was appointed to the Commission by Governor Henry Bellmon in 1989. He was reappointed by Governor Frank Keating in 1995 and again in 2002.

**RUSSELL NOBLE – LAY MEMBER**

Mr. Noble is the President of the Sea Cattle Company and the Quien Sabe Corporation in Ardmore, Oklahoma. He is a trustee of the Samuel Roberts Noble Foundation. He was appointed to the Commission by Governor Frank Keating in 1997.

**ANNE HOLZBEIERLEIN – LAY MEMBER**

Ms. Holzbeierlein has many years of community service that includes the Edmond Board of Education, Edmond Women's Club, and the Women in Leadership Organization. She brings to the Commission experience in administration through the private sector. She was appointed to the Commission by Governor Brad Henry in 2003.

**DONALD HUMPHREYS – LAY MEMBER**

Mr. Humphreys works as an investigator in the legal department of the Oklahoma State Department of Health. He was appointed to the Commission by Governor Frank Keating in 1998.

**ROB HUDSON – DISTRICT ATTORNEY MEMBER**

Mr. Hudson is a District Attorney that serves Logan and Payne Counties. He was appointed to the Commission by Governor Frank Keating in 2002.

**MICKEY PERRY – POLICE CHIEF MEMBER**

Mr. Perry currently serves as police chief in Claremore. He is a veteran law enforcement official with 34 years of law enforcement experience, 11 of those with the Oklahoma Bureau of Narcotics. He is an active member of many professional organizations such as the Oklahoma Association of Chiefs of Police (OACP), Oklahoma Sheriffs and Peace Officers Association (OSPOA) and the International Association of Chiefs of Police (IACP). He was appointed to the Commission by Governor Brad Henry in 2003.



# Oklahoma State Bureau of Investigation

A. DEWADE LANGLEY  
*Director*

Tom Jordan  
*Deputy Director*

July 12, 2004

Dear Oklahomans:

Gathering of criminal history information through Uniform Crime Reporting became mandatory in 1973. Since that time, agencies across the state and nation have been reporting summary based data to the OSBI and ultimately the FBI. This information has been used for years to identify trends and provide law enforcement planners, educators, and the public at large with statistical information concerning crime in Oklahoma and the nation.

For years, the FBI and other states have been moving towards a new system, an incident based system, which will provide much more information and allow for more accurate analysis. The Oklahoma version of this system has been under development for several years and is now being tested around the state. The State Incident Based Reporting System (SIBRS) is a new system that provides many great opportunities for the law enforcement community. Agencies contributing to SIBRS fall into two broad categories, hosted and non-hosted.

Hosted agencies are those smaller agencies that do not currently have their own records management system (RMS). After minimal training, provided by the OSBI, these agencies can access SIBRS via the Internet by going to the OSBI web site and submitting their reports. The non-hosted agencies are larger agencies that have their own records management systems. In order to avoid dual entry of data, it will be necessary for those agencies to develop interfaces between their systems and SIBRS. This will allow their data to be automatically transmitted.

I know of no new computer system that is without bugs or glitches, and I am sure that this one will be no exception. We have worked, and are working, very hard to make this transition as painless as possible for all concerned, but change we must. If we are to provide the best possible service to our state and nation, we must move forward. I would like to thank you in advance for your patience and cooperation as we move into this new and exciting era in law enforcement.

Sincerely,

A handwritten signature in black ink, reading "A. DeWade Langley".

A. DeWade Langley  
Director

---

# INTRODUCTION

---

## BACKGROUND

The Uniform Crime Reporting Program (UCR) was conceived, developed, and implemented by law enforcement for the express purpose of serving as a tool for operational and administrative purposes. Under the auspices of the International Association of Chiefs of Police, the UCR Program was developed in 1930. Prior to that date, no comprehensive system of crime information on a national scale existed. This was primarily because criminal statutes varied so greatly from state to state in their use of terminology to define criminal behavior. To overcome this problem, a set of definitions for specific criminal acts was devised. These definitions were developed following an in-depth research effort relative to each of the state criminal extant statutes. It was determined that law enforcement agencies would tabulate the number of criminal acts as defined by the UCR Program as these acts were brought to their attention. Recognizing the problem of coping with sheer volume, it was decided that only those criminal acts deemed serious would be counted. It was necessary to define "serious." In this regard, a criminal act is considered serious if it meets a set of criteria; namely, that the act would occur regardless of geographical location; that it would be an offense most likely to be reported to law enforcement; that it would affront the moral sensitivities of our society's rational being; and that it would occur with sufficient frequency so that counting it would be worthwhile statistically.

## STATE UCR PROGRAM

During that period of time when UCR was still a concept, it was recognized that individual states would also need crime information of particular interest to the state but of no great importance to the national view of crime. It was not until the latter part of the 1960's that funds became available for states to consider the development of their own individual reporting systems.

The purpose for a state UCR Program is multifaceted. First, with personnel administering a state program, more direct and meaningful contact with individual contributors is realized. Second, the ability to expand contributions exists due to state personnel being readily available to lend assistance. Third, mandatory participation ensures a law enforcement agency will either enhance an already existent records system or will install one capable of producing the needed data. Fourth, with state personnel reviewing information emanating from law enforcement contributors and this information being checked at the national level, the validity and completeness of data are further ensured. Fifth, individual state programs can address problems that are unique to the state.

The Oklahoma State Bureau of Investigation assumed the statewide administration of the UCR Program on September 1, 1973. This document is the thirtieth annual report, presenting statistical information collected and compiled through the year 2003 with a comparative analysis of the years 2002 and 2001.



# Oklahoma State Bureau of Investigation

A. DEWADE LANGLEY  
*Director*

Tom Jordan  
*Deputy Director*

November, 2004

## LAW ENFORCEMENT BULLETIN SPECIAL REPORT

Last year, the Oklahoma State Bureau of Investigation (OSBI) announced the first major change in crime reporting in over 70 years. With the announcement of the new State Incident Based Reporting System (SIBRS), the state is entering a new era of in-depth and far reaching crime information providing more details on crimes committed and an understanding of possible relationships between victims and suspects.

The OSBI worked hard to implement SIBRS. Since our first announcement last year, we have converted over 100 agencies to SIBRS with many more scheduled.

We first targeted "Hosted" agencies since they were agencies we would be serving directly. Secondly, to assist "Non-Hosted" agencies in making the transition, we reached out to many of the vendors serving Oklahoma law enforcement. Earlier this summer, we held a meeting for these vendors to insure they were aware of the transition to SIBRS and the need for their products to be compliant with the new requirements.

We clarified that the OSBI doesn't endorse any particular system. Our goal is to make all vendors aware of the new requirements, provide them with the technical interface documents to the new system, and to offer the OSBI's help to insure a smooth transition for local law enforcement.

The efforts have been worthwhile. We continue to meet with vendors representing a large number of agencies in Oklahoma. We are also working with the Oklahoma Criminal Justice Resource Center, whose ODIS program is used by a large number of agencies. And, finally, we are happy to report that the two largest police departments in the state, the Oklahoma City and Tulsa Police Departments have committed to the transition to SIBRS as a priority for their departments.

The future for UCR in Oklahoma is bright. SIBRS makes Oklahoma a leader among the states in transitioning to Incident Based Reporting. Additionally, with SIBRS allowing agencies to share their data, we are opening the doors to the ideals of cooperative and timely information sharing. As the world changes, the need for improved sharing of critical information among law enforcement agencies is at an all time high, and the OSBI is proud that the state of Oklahoma will be one of the leaders in this effort.

Respectfully,

A handwritten signature in dark ink, appearing to read "Rusty Featherstone".

Rusty Featherstone  
Director, Information Services Division

I  
INDEX  
CRIME  
SUMMARY

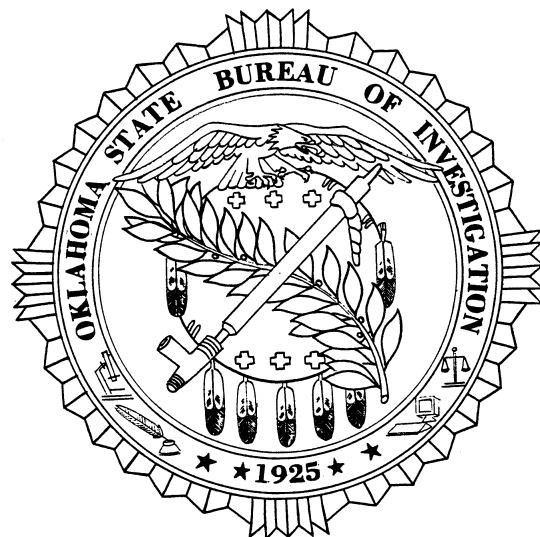

# OKLAHOMA STATE BUREAU OF INVESTIGATION

## INDEX CRIME TRENDS

This section presents a general overview of the crime data collected for the year 2003. The following sections of this report provide a detailed breakdown and analysis of crime related activities in Oklahoma for the past three years.

TYPE OF OFFENSES	YEAR	NUMBER OF OFFENSES	% CHANGE
MURDER	2003	206	+26.4
	2002	163	-11.9
	2001	185	+2.2
RAPE	2003	1,501	-4.6
	2002	1,573	+5.9
	2001	1,486	+4.5
ROBBERY	2003	3,224	+8.7
	2002	2,966	+8.0
	2001	2,746	+5.0
AGGRAVATED ASSAULT	2003	12,827	-0.5
	2002	12,885	-3.2
	2001	13,308	+2.7
<b>VIOLENT CRIMES TOTAL</b>	<b>2003</b>	<b>17,758</b>	<b>+1.0</b>
	<b>2002</b>	<b>17,587</b>	<b>-0.8</b>
	<b>2001</b>	<b>17,725</b>	<b>+3.2</b>
BURGLARY	2003	34,846	-0.9
	2002	35,171	+1.7
	2001	34,569	+9.2
LARCENY (THEFT)	2003	103,404	+3.2
	2002	100,185	+6.0
	2001	94,527	-1.7
AUTO THEFT	2003	12,958	+1.5
	2002	12,772	+1.6
	2001	12,568	+1.8
<b>NON-VIOLENT CRIMES TOTAL</b>	<b>2003</b>	<b>151,208</b>	<b>+2.1</b>
	<b>2002</b>	<b>148,128</b>	<b>+4.6</b>
	<b>2001</b>	<b>141,664</b>	<b>+1.1</b>
<b>INDEX CRIMES * GRAND TOTAL</b>	<b>2003</b>	<b>168,966</b>	<b>+2.0</b>
	<b>2002</b>	<b>165,715</b>	<b>+4.0</b>
	<b>2001</b>	<b>159,389</b>	<b>+1.3</b>

\* A collection of statistics regarding arson is shown separately and is not reflected in the Index Offense totals in this publication. Totals on this report may not equal 100.0% due to rounding plus or minus variances of 0.1%.

# OKLAHOMA STATE BUREAU OF INVESTIGATION

## **RATE OF INDEX CRIME**

Index Crimes totaled 168,966 for 2003, constituting 4,812 offenses per 100,000 population. This represents an increase of 2.0% from those reported in 2002.

## **LARGEST CATEGORY OF INDEX CRIMES**

The largest category reported in 2003 was larceny (theft) with 103,404 offenses. Property loss was valued at \$55,629,432. The number of thefts increased 3.2% from 2002, with a 4.4% decrease in dollar loss.

## **VIOLENT CRIME**

The number of violent crimes (murder, rape, robbery, and aggravated assault) increased 1.0% from 2002.

## **NON-VIOLENT CRIME**

Non-violent crimes (burglary [breaking and entering], larceny [theft], and auto or other motor vehicle theft) reflected an increase of 2.1% in 2003.

## **VALUE OF PROPERTY STOLEN**

Stolen property valued at \$165,523,334 was reported in 2003; of that amount, 24.7% was recovered. The dollar loss decreased by \$889,761 or 0.5% compared to 2002.

## **MURDERS**

A total of 206 murders was reported in 2003, representing an increase of 26.4% from 2002.

## **LAW ENFORCEMENT OFFICERS KILLED OR ASSAULTED**

One (1) officer was killed in 2003 as the result of a felonious act.

One (1) officer was killed in 2003 as the result of an accident or negligent act.

Eight hundred two (802) law enforcement officers were assaulted during 2003. Assaults on officers decreased 4.9% from the 2002 figure of 843.

## **CRIME CLEARANCE**

The clearance rate for all index crimes reported in 2003 was 17.2%; the rate for 2002 was 17.9%.

# OKLAHOMA STATE BUREAU OF INVESTIGATION

## **ARRESTS FOR INDEX CRIMES**

A total of 23,860 arrests was made for index crimes, constituting 14.3% of all arrests made in 2003.

A total of 166,654 arrests for all offenses was reported in 2003. This is an increase of 259 or 0.2% more arrests than were reported in 2002.

## **DRUG ABUSE ARRESTS**

There were 23,046 arrests for drug abuse violations; of that number, 8.1% were persons under 18 years of age.

Possession of marijuana constituted 48.9% of the total drug abuse arrests, while sale of marijuana accounted for 4.7% of arrests. Possession of opium, cocaine and derivatives comprised 13.2% of the total drug abuse arrests; sale of opium, cocaine and derivatives equaled 2.7% of the total drug abuse arrests.

## **ALCOHOL RELATED ARRESTS**

Alcohol related arrests (driving under the influence, drunkenness, and other liquor law violations) accounted for 29.3% of all arrests in 2003. This percentage represents the arrest of 46,942 adults and 1,904 juveniles.

## **RATIO OF LAW ENFORCEMENT EMPLOYEES**

In 2003, there were 9,077 full-time law enforcement employees in Oklahoma, a decrease of 1.2% from 2002. The police employee ratio was 2.6 employees per 1,000 inhabitants.

## **POPULATION**

The estimated population in Oklahoma for 2003 was 3,511,532. This is a 0.5% increase from 2002.

## **LAW ENFORCEMENT AGENCY CONTRIBUTORS**

The total number of law enforcement agencies contributing to the Uniform Crime Reporting Program in 2003 was 298. There were 301 contributing agencies in 2002.



# OKLAHOMA STATE BUREAU OF INVESTIGATION

## INDEX CRIMES - A TEN-YEAR COMPARISON

### TOTAL INDEX CRIMES REPORTED

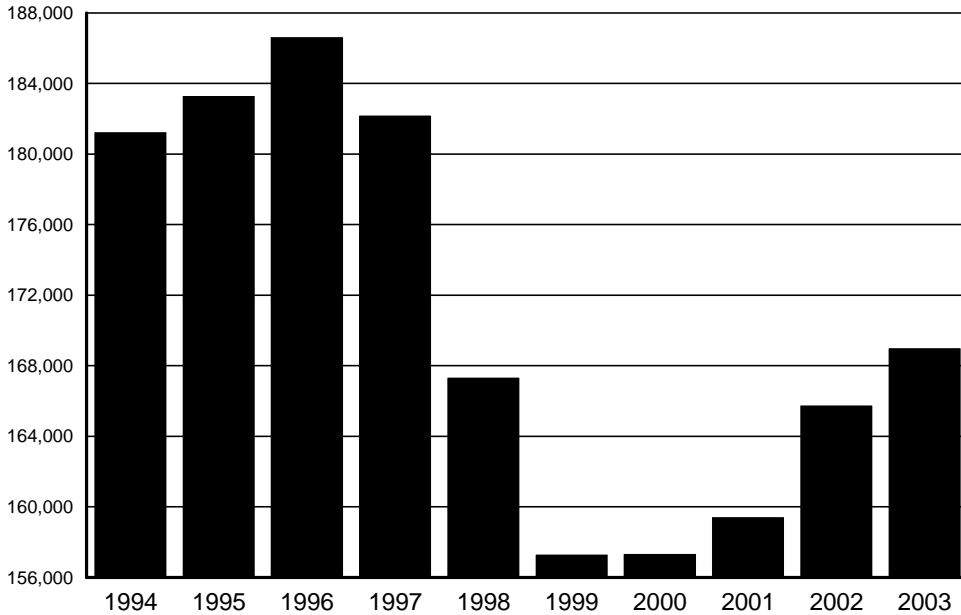

YEAR	TOTAL
1994	181,204
1995	183,271
1996	186,600
1997	182,160
1998	167,295
1999	157,266
2000	157,301
2001	159,389
2002	165,715
2003	168,966

The number of index crimes decreased 6.8% from 1994 to 2003. The largest total for this ten-year period occurred in 1996.

### TOTAL VIOLENT CRIMES REPORTED

YEAR	TOTAL
1994	21,196
1995	21,748
1996	19,710
1997	18,552
1998	18,038
1999	17,064
2000	17,176
2001	17,725
2002	17,587
2003	17,758

There was a steady upward trend in the total number of violent crimes reported between 1994 and 1995. This trend reversed in 1996 with a decline of 18.3% from 1995 to 2003.

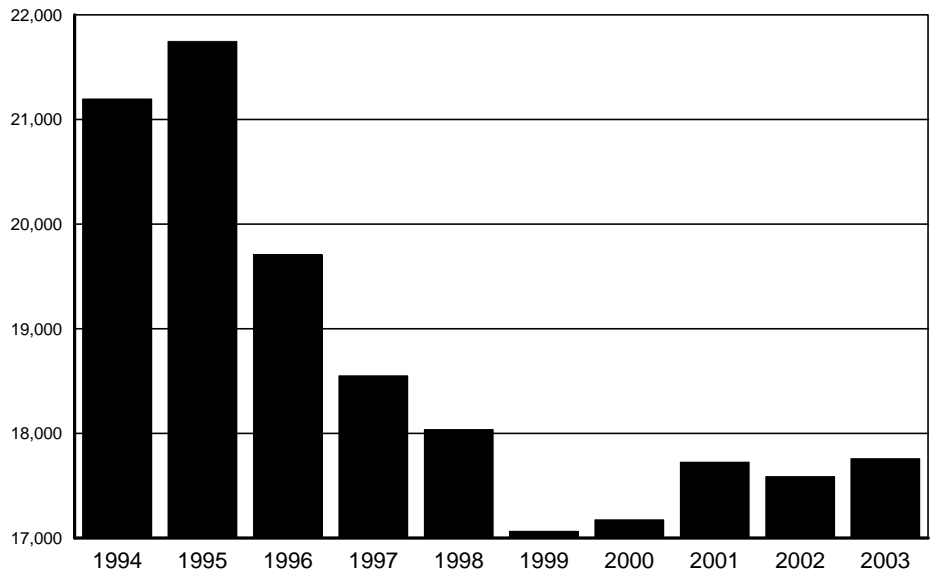

# OKLAHOMA STATE BUREAU OF INVESTIGATION

## MURDER

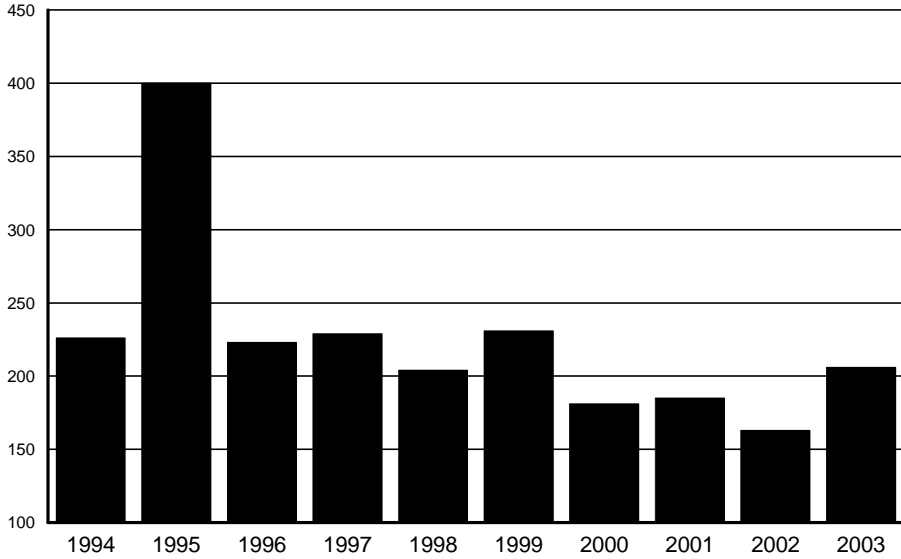

YEAR	TOTAL
1994	226
1995	400
1996	223
1997	229
1998	204
1999	231
2000	181
2001	185
2002	163
2003	206

1999 indicates the highest number of murders for the ten-year period, excluding 1995. The total for that year included the victims of the Alfred P. Murrah Federal Building bombing.

## RAPE

YEAR	TOTAL
1994	1,614
1995	1,460
1996	1,545
1997	1,517
1998	1,512
1999	1,379
2000	1,422
2001	1,486
2002	1,573
2003	1,501

The 1994 figures were the highest for the ten-year period. The lowest figure in 1999 shows a decrease of 14.6% from the 1994 figures.

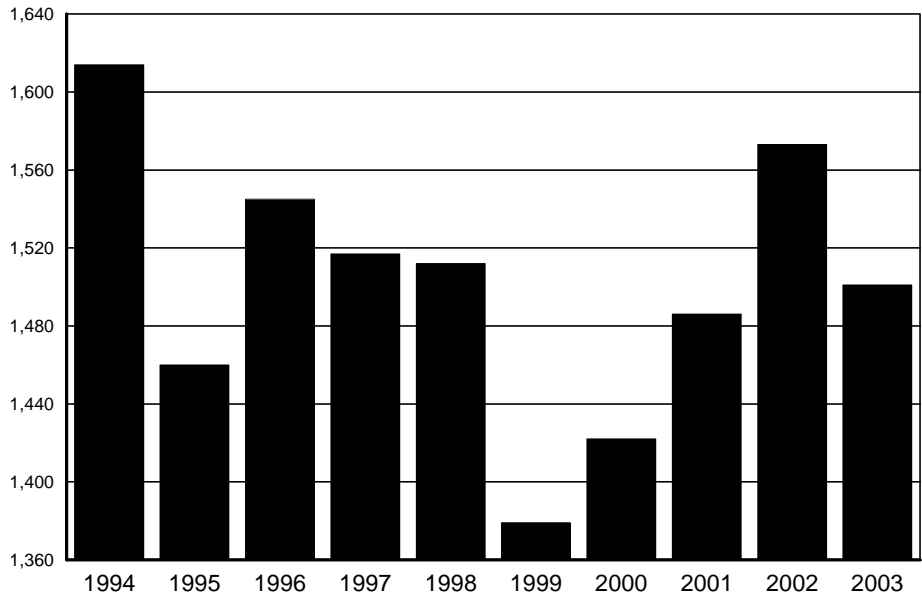

# OKLAHOMA STATE BUREAU OF INVESTIGATION

## ROBBERY

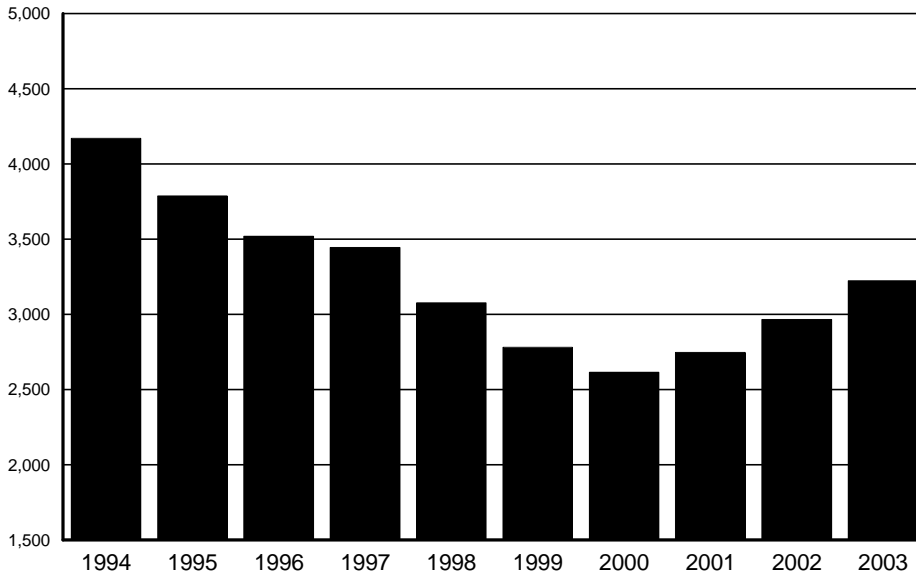

YEAR	TOTAL
1994	4,171
1995	3,786
1996	3,519
1997	3,445
1998	3,076
1999	2,781
2000	2,615
2001	2,746
2002	2,966
2003	3,224

In 2003, robberies decreased 22.7% from the number reported in 1994.

## AGGRAVATED ASSAULT

YEAR	TOTAL
1994	15,185
1995	16,102
1996	14,423
1997	13,361
1998	13,246
1999	12,673
2000	12,958
2001	13,308
2002	12,885
2003	12,827

Aggravated assault reports increased consistently from 1994 through 1995. The 2003 figure indicates a 15.5% decrease in reports when compared to 1994, but it reflects a 20.3% decrease from 1995.

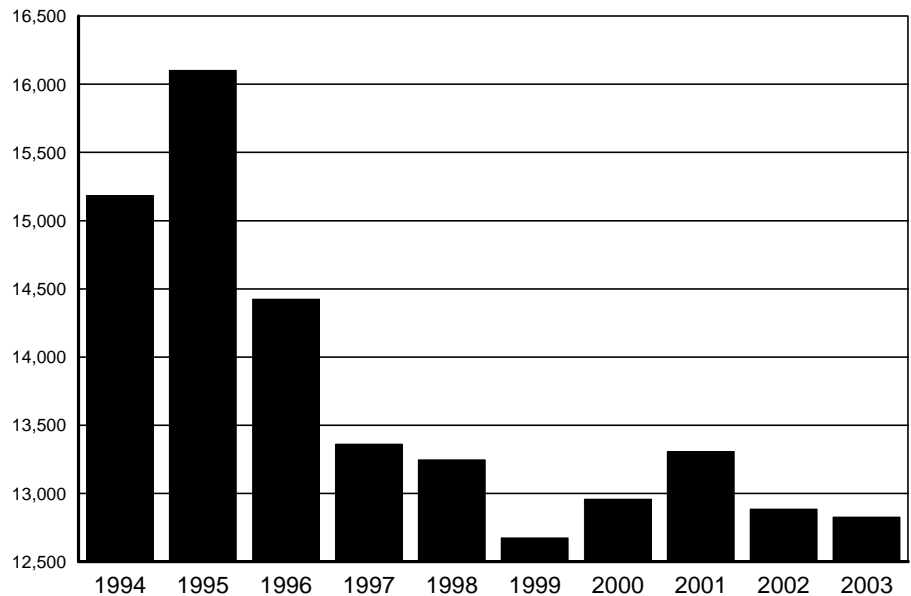

# OKLAHOMA STATE BUREAU OF INVESTIGATION

## NON - VIOLENT CRIME

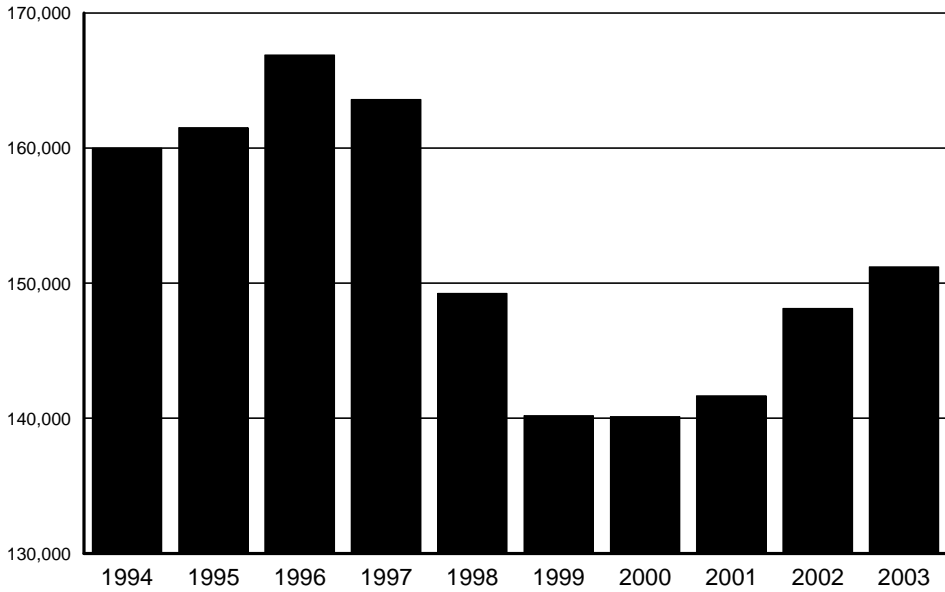

YEAR	TOTAL
1994	160,008
1995	161,523
1996	166,890
1997	163,608
1998	149,257
1999	140,202
2000	140,125
2001	141,664
2002	148,128
2003	151,208

The 2003 reported offenses were 9.4% lower than the highest figure in 1996.

## BURGLARY

YEAR	TOTAL
1994	40,700
1995	41,649
1996	41,445
1997	39,993
1998	38,224
1999	34,465
2000	31,661
2001	34,569
2002	35,171
2003	34,846

Overall, the number of burglaries has declined since 1994. Slight fluctuations have occurred from 1996 through 2003.

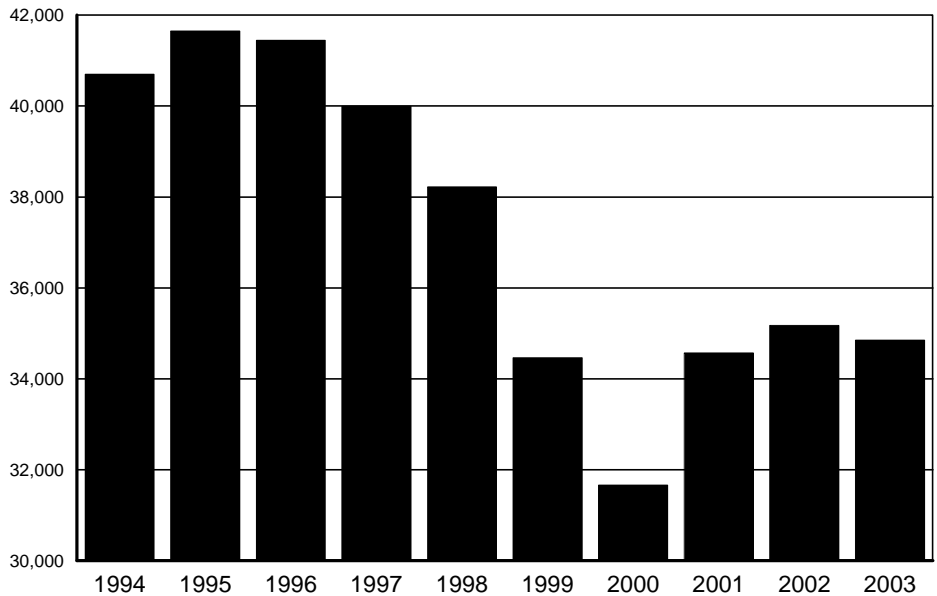

# OKLAHOMA STATE BUREAU OF INVESTIGATION

## LARCENY

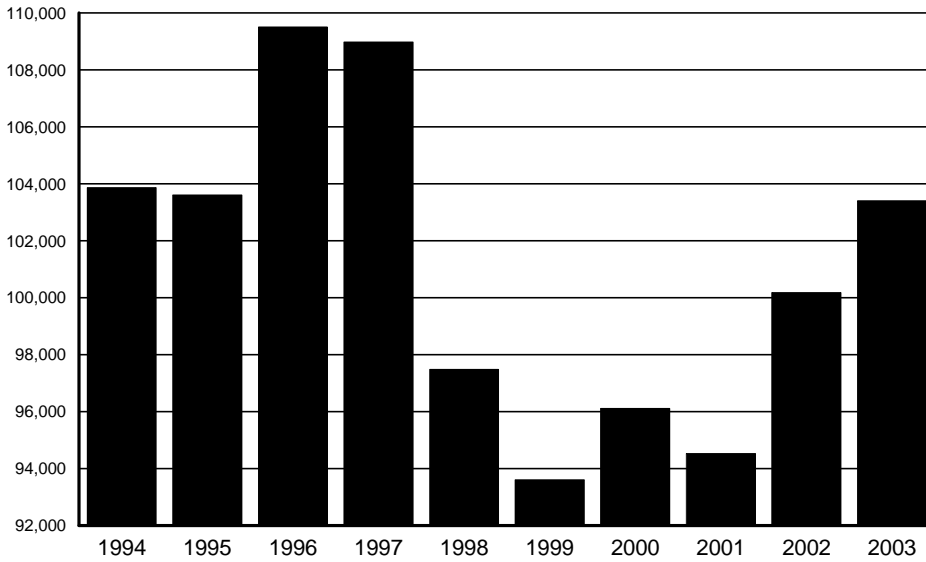

YEAR	TOTAL
1994	103,861
1995	103,612
1996	109,506
1997	108,975
1998	97,485
1999	93,608
2000	96,116
2001	94,527
2002	100,185
2003	103,404

In 1996, totals were the highest reported in a ten-year period, with the 2003 figure showing a 5.6% decrease from 1996.

## MOTOR VEHICLE

YEAR	TOTAL
1994	15,447
1995	16,262
1996	15,939
1997	14,640
1998	13,548
1999	12,129
2000	12,348
2001	12,568
2002	12,772
2003	12,958

The number of vehicles stolen was at its lowest in 1999. There was a decrease of 20.3% from the highest figure in 1995 to 2003.

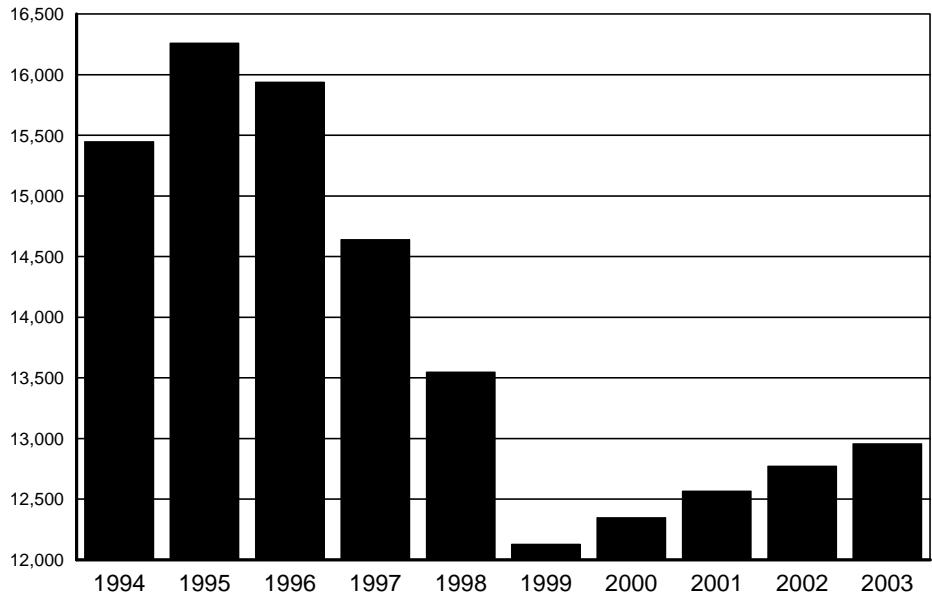

# OKLAHOMA STATE BUREAU OF INVESTIGATION

## ARSON

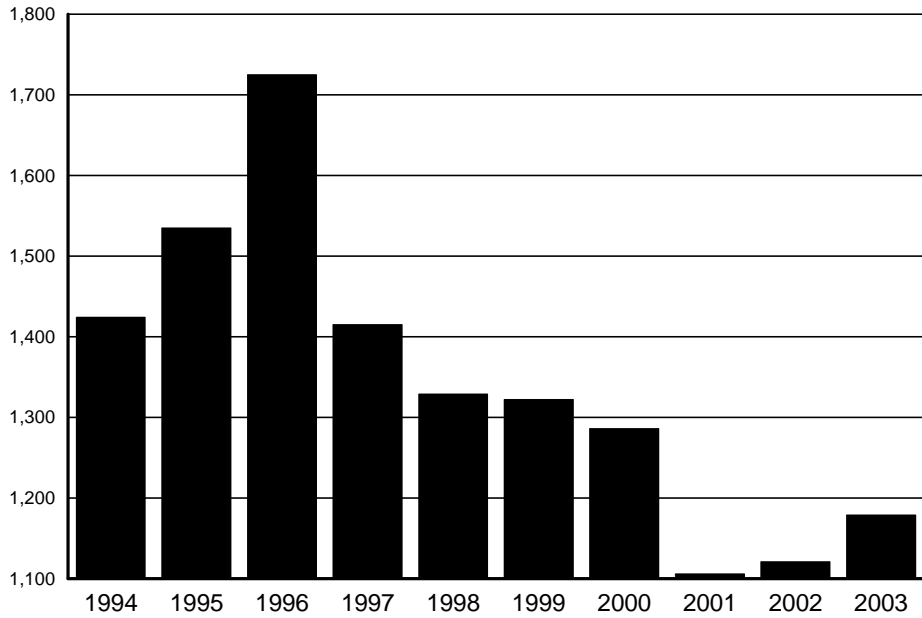

YEAR	TOTAL
1994	1,424
1995	1,535
1996	1,725
1997	1,415
1998	1,329
1999	1,322
2000	1,286
2001	1,106
2002	1,121
2003	1,179

Of the past ten years, 1996 ranked highest in the number of actual offenses.

## VALUE OF PROPERTY STOLEN - RECOVERED

YEAR	VALUE STOLEN	VALUE RECOVERED
1994	145,836,188	46,875,169
1995	163,222,335	55,727,273
1996	164,565,956	50,647,159
1997	165,804,963	45,764,096
1998	157,235,657	44,881,824
1999	147,350,446	41,574,010
2000	150,185,171	41,007,671
2001	161,787,155	42,231,529
2002	166,413,095	39,884,188
2003	165,523,334	40,807,739

The value of property stolen was at its highest in 2002, with the highest volume of recovery in 1995.

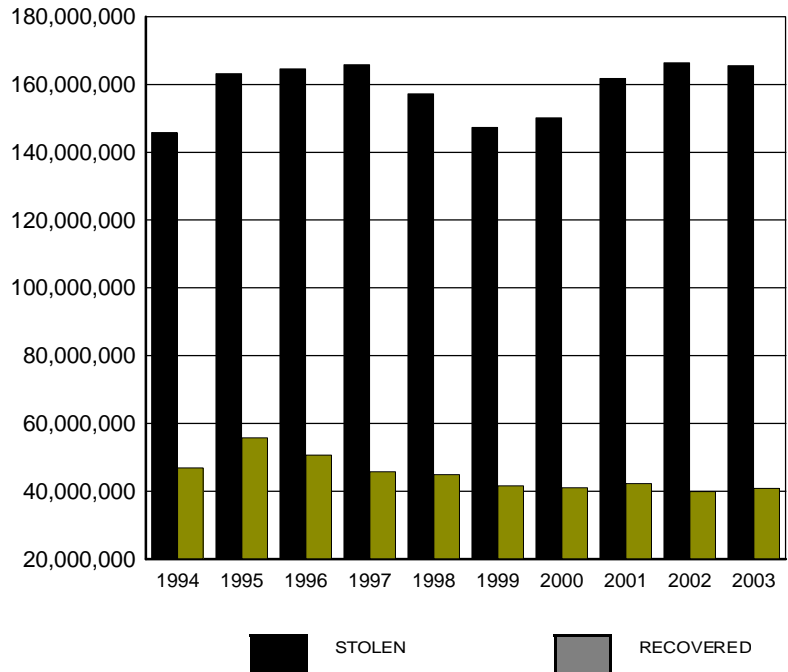

II

UNIFORM CRIME  
REPORTING  
PROGRAM

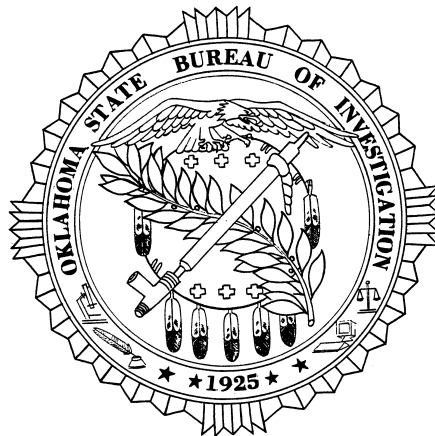

---

## LEGISLATIVE MANDATE

---

The Annual Report "*Crime In Oklahoma*" presents criminal justice information in terms of offenses known to the police and criminal arrest activity in accordance with guidelines and regulations prescribed by law.

The Oklahoma Legislature, in establishing the Uniform Crime Reporting (UCR) statute, mandated the responsibility and authority for UCR data collection and dissemination to the Oklahoma State Bureau of Investigation. Guidelines established for the operation of the state's UCR Program are listed below:

SECTION 1. A Uniform Crime Reporting system shall be established under the direction, control, and supervision of the Director of the Oklahoma State Bureau of Investigation. The Director shall have the power and duty, by such rules and regulations as he may deem necessary, to collect and gather such information from such state, county, city, and town law enforcement agencies as may be and is hereinafter prescribed by law.

SECTION 2. The Oklahoma State Bureau of Investigation is hereby designated as the agency which shall collect, gather, assemble, and collate such information as is prescribed by law.

SECTION 3. All state, county, city, and town law enforcement agencies shall submit a monthly report to the Oklahoma State Bureau of Investigation on forms prescribed by the Bureau; which report shall contain the number and nature of offenses committed within their respective jurisdictions, the disposition of such matters and such other information as the Bureau may require, respecting information relating to the cause and prevention of crime, recidivism, the rehabilitation of criminals and the proper administration of criminal justice.

SECTION 4. Upon receipt of such information the Director shall have such data collated and formulated and shall compile such statistics as he may deem necessary in order to present a proper classification and analysis of the volume and nature of crime and the administration of criminal justice within this state.



---

## OBJECTIVES

---

The fundamental objectives of the Oklahoma UCR Program are:

- (1) Inform the governor, legislature, and other governmental officials, and the public as to the nature of the crime problem in Oklahoma, its magnitude, and its trends.
- (2) Provide law enforcement administrators with criminal statistics for administrative and operational use.
- (3) Determine who commits crimes by age, sex, and race in order to find the proper focus for crime prevention and enforcement.
- (4) Provide base data and statistics to measure the workload and effectiveness of Oklahoma's criminal justice system.
- (5) Provide base data and statistics to measure the effects of prevention and deterrence programs.
- (6) Provide base data and statistics for research to improve the efficiency, effectiveness, and performance of criminal justice agencies.
- (7) Provide data to assist in the assessment of social and other causes of crime for the development of theories on criminal behavior.
- (8) Provide the FBI with complete UCR data to be included in the national publication "*Crime In the United States.*"

## REPORTING AND COLLECTION PROCEDURES

Under the Oklahoma UCR statute, all state, county, city, and town law enforcement agencies are required to submit crime reports.

The Field Services Unit, in an effort to maintain quality and uniformity in the data received, furnishes field representatives, who provide training in Uniform Crime Reporting procedures. Because a centralized records system is necessary to the sound operation of any law enforcement agency and is an essential basis for crime reporting by the agency, the Field Services Unit provides technical assistance to any law enforcement agency in the establishment or maintenance of a police records system.

On a monthly basis, law enforcement agencies report the number of offenses that become known to them during the month in the following categories: murder, manslaughter, forcible

rape, robbery, assault, burglary, larceny, and motor vehicle theft. This count is taken from a record of all complaints of crime received by the law enforcement agencies during their own operation.

Whenever complaints of crime are determined through investigation to be unfounded or false, they are eliminated from the actual count. The number of "actual offenses known" in these crime categories is reported without regard to (1) whether anyone is arrested for the crime; (2) the stolen property is recovered; (3) the local prosecution policy; (4) any other restrictive considerations. On a monthly basis, law enforcement agencies report the total number of reported crimes which they clear, either by arrest or exceptional means (a crime solution or clearance recorded when some element beyond law enforcement control precludes the placing of formal charges against the offender.) A separate count of crimes cleared which involve only persons under the age of 18 is shown. To supplement the offense information, such data as the value of property stolen and recovered, circumstances surrounding homicides, additional information concerning assaults on police officers, and other pertinent information is collected.

In addition, monthly reports for all persons arrested on all criminal offenses are collected. These reports provide age, sex, race, and ethnic origin information on each person arrested, with the adult and juvenile arrests reported separately.

As required by legislative mandate, the UCR offenses reported are also utilized to identify domestic abuse and hate/bias motivation crimes.

Law enforcement employees' data specifically encompasses the number of sworn and civilian personnel and is collected annually.

## **VERIFICATION**

A primary consideration in the collection of criminal statistics in the State of Oklahoma is the uniformity and accuracy of the data. The Oklahoma UCR Guide Manual and personal instruction by field representatives do not necessarily guarantee the accuracy of the reports submitted by the contributors.

Each report received is recorded, examined and verified for mathematical accuracy and, more importantly, for reasonability. The validity and possibility of duplication are checked numerous times to avoid misinformation.

Minor errors are corrected by telephone between the field representative and the reporting agency, while substantial variations are adjusted through personal visits. The personal contacts are invaluable to the accuracy and quality of reporting. Field representatives are engaged in constant educational efforts, such as providing a vital training link between the UCR Program and the contributor.

---

## USES OF CRIMINAL JUSTICE DATA

---

Throughout history, crime has generally been perceived as a serious social problem. Criminal behavior is one of the major domestic concerns in our nation today, and our citizens have the right to be informed of the full nature, magnitude, and trend of the crime problem. Moreover, it is impossible to assess the real costs of crime in our society without such disclosure. Ultimately, the public pays the costs of criminality. Their behavior patterns are altered by their fear of attack; they suffer the consequences of physical assault and have their possessions stolen or damaged. They pay higher insurance rates because of offenses against their property and increased costs for goods and services due to business losses from organized or unorganized crime. The public has a right to know the full extent of these costs. They support the institutions of our criminal justice system with the taxes they pay and, as citizens in a democracy, they have the right and the obligation to appraise the allocation and effectiveness of limited governmental resources. Both individual cooperation and collective citizen action are required for crime reduction and the improvement of our criminal justice system. But cooperation and action will not be forthcoming unless and until citizens receive a more complete disclosure of the true nature of crime and criminal justice.

Effective solutions to the crime problem will depend on increased research to determine and assess the cause of crime and to develop and test theories of criminal behavior. All of these efforts require comprehensive and valid criminal statistics. Social scientists and professional criminologists require quantified data that will indicate who commits what type of crime in order to establish typical "profiles" of criminals. Such profiles can help determine the proper focus and direction of crime prevention programs.

Administrators at every level of the criminal justice process require information with which to measure their workloads, identify and solve operational problems, and evaluate effectiveness. The lack of valid and complete statistics is critical when the needs of these managers are considered. Data is required for program planning, development, budgeting, and evaluating; for estimating resource requirements and for allocating manpower and equipment. Information is also required to develop comparative norms of performance, for cost effectiveness studies and for establishing data bases with which to analyze the criminal justice system at the local level.

The usefulness of Uniform Crime Reporting is extensive for law enforcement agencies. Information provided by the report can be applied to areas of statistics and hard data, as well as to aspects of planning and research.

---

# CLASSIFICATION OF UCR OFFENSES

---

Offense data consists of information extracted from reports of Part I offenses that have been submitted by law enforcement agencies in the State of Oklahoma.

## **PART I OFFENSE DEFINITIONS ARE AS FOLLOWS:**

- 1a. Murder—The willful killing of a human being.
- 1b. Manslaughter—The killing of a human being by the negligence of another.
2. Forcible Rape—The carnal knowledge of a female forcibly and against her will, including attempts.
3. Robbery—The forcible taking of the property of another against his/her will by violence and fear, including attempts.
4. Aggravated Assault—An offer or attempt with unlawful force or violence to do physical injury to another.
5. Burglary (Breaking and Entering) - An unlawful or forcible entry of any structure to commit a felony or larceny, including attempts.
6. Larceny (Theft) - The unlawful taking of property with intent to deprive another of ownership.
7. Auto or Other Motor Vehicle Theft—The larceny or attempted larceny of a motor vehicle.
8. Arson—Willful or malicious burning with or without intent to defraud, including attempts.

All other crimes that are not classified as Part I offenses make up the Part II offenses. Information on these are only reported when an arrest has been made.

## **PART II OFFENSE DEFINITIONS ARE AS FOLLOWS:**

9. Other Assaults (not aggravated) - Assaults and attempted assaults which are simple and minor in nature.
10. Forgery and Counterfeiting—Making, altering, uttering, or possessing, or attempts to make, alter, or possess with intent to defraud. Anything which is made to appear true.
11. Fraud - Fraudulent conversion of another's money or property by false pretenses.

12. Embezzlement—Misappropriation or misapplication of money or property entrusted to one's care, custody, or control.
13. Stolen Property - All offenses of buying, receiving, and possessing stolen property, as well as all attempts to commit any of these offenses.
14. Vandalism - Willful or malicious destruction, injury, disfigurement, or defacement of property without consent of the owner or persons having custody or control.
15. Weapons-Carrying, Possessing, etc. - All violations of regulations or statutes controlling the carrying, using, possessing, furnishing, and manufacturing of deadly weapons or silencers and all attempts to commit any of the offenses.
16. Prostitution and Commercialized Vice - Sex offenses of a commercialized nature, such as prostitution, keeping a bawdy house, procuring or transporting women for immoral purposes, and all attempts to commit any of these offenses.
17. Sex Offenses (except Forcible Rape, Prostitution, and Commercialized Vice) - Statutory rape, offenses against chastity, common decency, morals, and the like, including attempts.
18. Drug Abuse Violations - Includes all arrests for violations of state and local ordinances subdivided into the categories of possession and sale/manufacturing of narcotic drugs.
19. Gambling - Promoting, permitting, or engaging in gambling.
20. Offenses Against Family and Children - Nonsupport, neglect, desertion, or abuse of family and children.
21. Driving Under the Influence - Driving or operating any motor vehicle while drunk or under the influence of liquor or drugs.
22. Liquor Laws - State or local liquor law violations, except "drunkenness" and "driving under the influence."
23. Drunkenness - Drunk and disorderly.
24. Disorderly Conduct - Breach of peace (disorderly person.)
25. Vagrancy - Not reported in Oklahoma.
26. All Other Offenses - All other violations of state and local laws.
27. Suspicion - Not reported in Oklahoma.

28. Curfew and Loitering Laws - Applicable only to juveniles.
29. Runaway - Applicable only to juveniles.

III  
INDEX  
CRIME

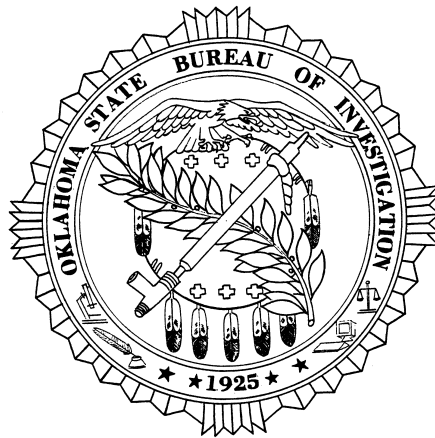

# OKLAHOMA STATE BUREAU OF INVESTIGATION

## INDEX CRIME OFFENSES

The following three graphs illustrate the variations of the 2001, 2002, and 2003 total number of offenses by month. This information is based on the Oklahoma Crime Index.

The first graph represents the total number of index crime offenses occurring each month. The other two take the analysis further with breakdowns of violent crimes and non-violent crimes by month.

### SUMMARY ANALYSIS

A total of 168,966 index crimes was reported in 2003. With 15,532 offenses, the month of July reflected the highest number of index crimes reported. The month of February showed the lowest number of reported offenses with 11,410 index crimes.

A further breakdown of the 2003 index crime offenses shows August had the greatest number of violent crimes with 1,713 offenses reported. The lowest number of violent crimes occurred in February with 1,043 offenses reported. A monthly analysis of the non-violent crimes indicates that July and February showed the highest and lowest number of offenses with monthly totals of 13,897 and 10,367 respectively.

## INDEX CRIME OFFENSES

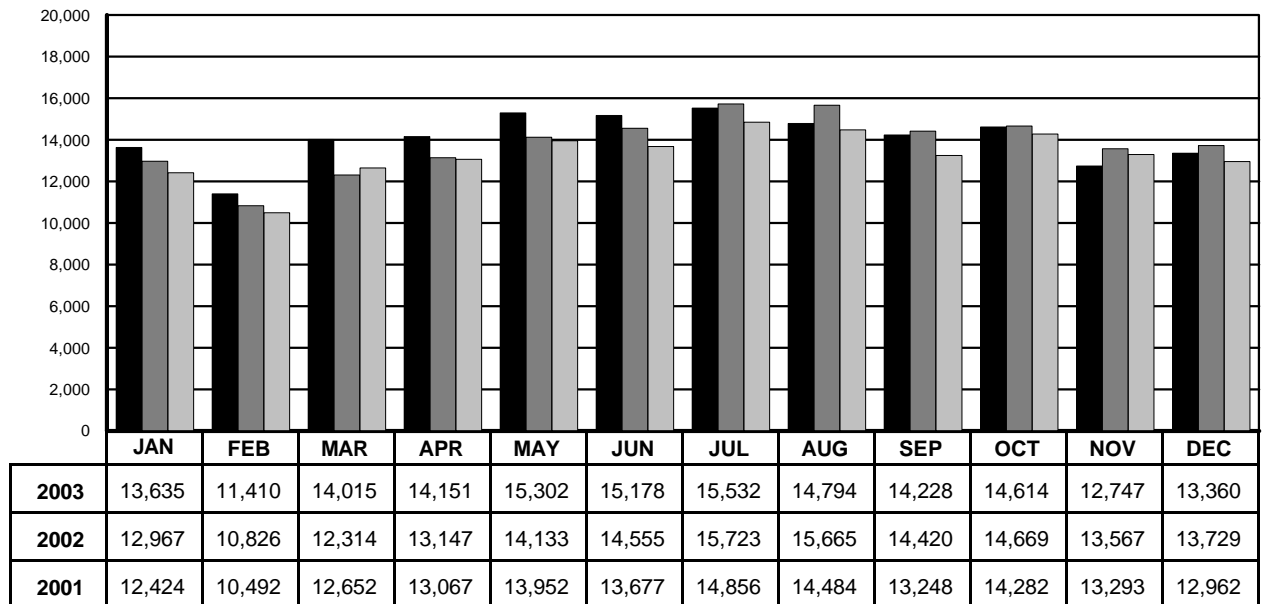

2003    
  2002    
  2001



# OKLAHOMA STATE BUREAU OF INVESTIGATION

## VIOLENT CRIME BY MONTH

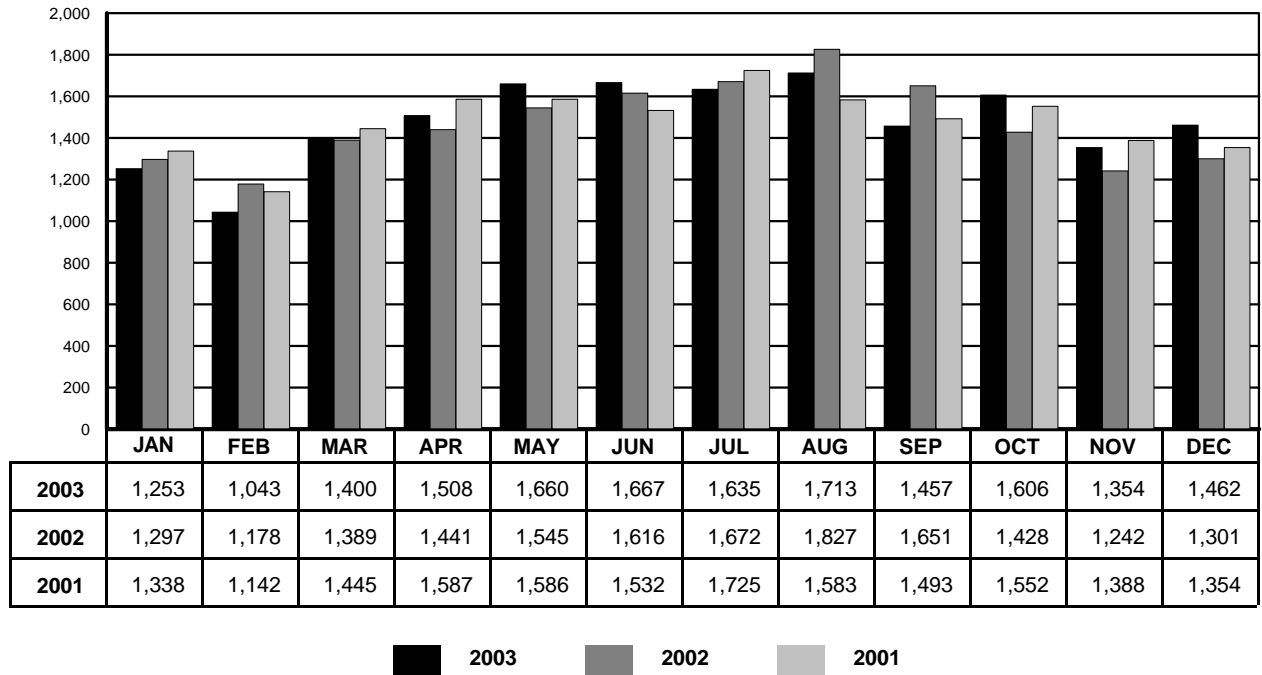

## NON-VIOLENT CRIME BY MONTH

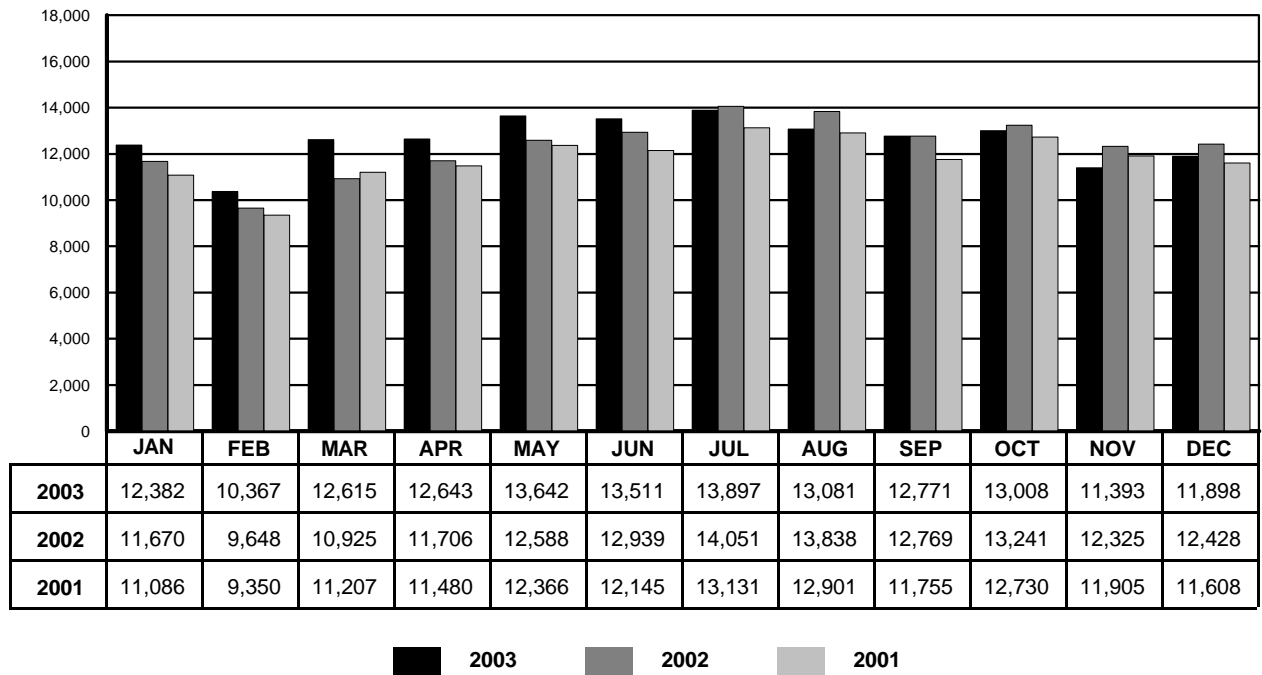

# OKLAHOMA STATE BUREAU OF INVESTIGATION

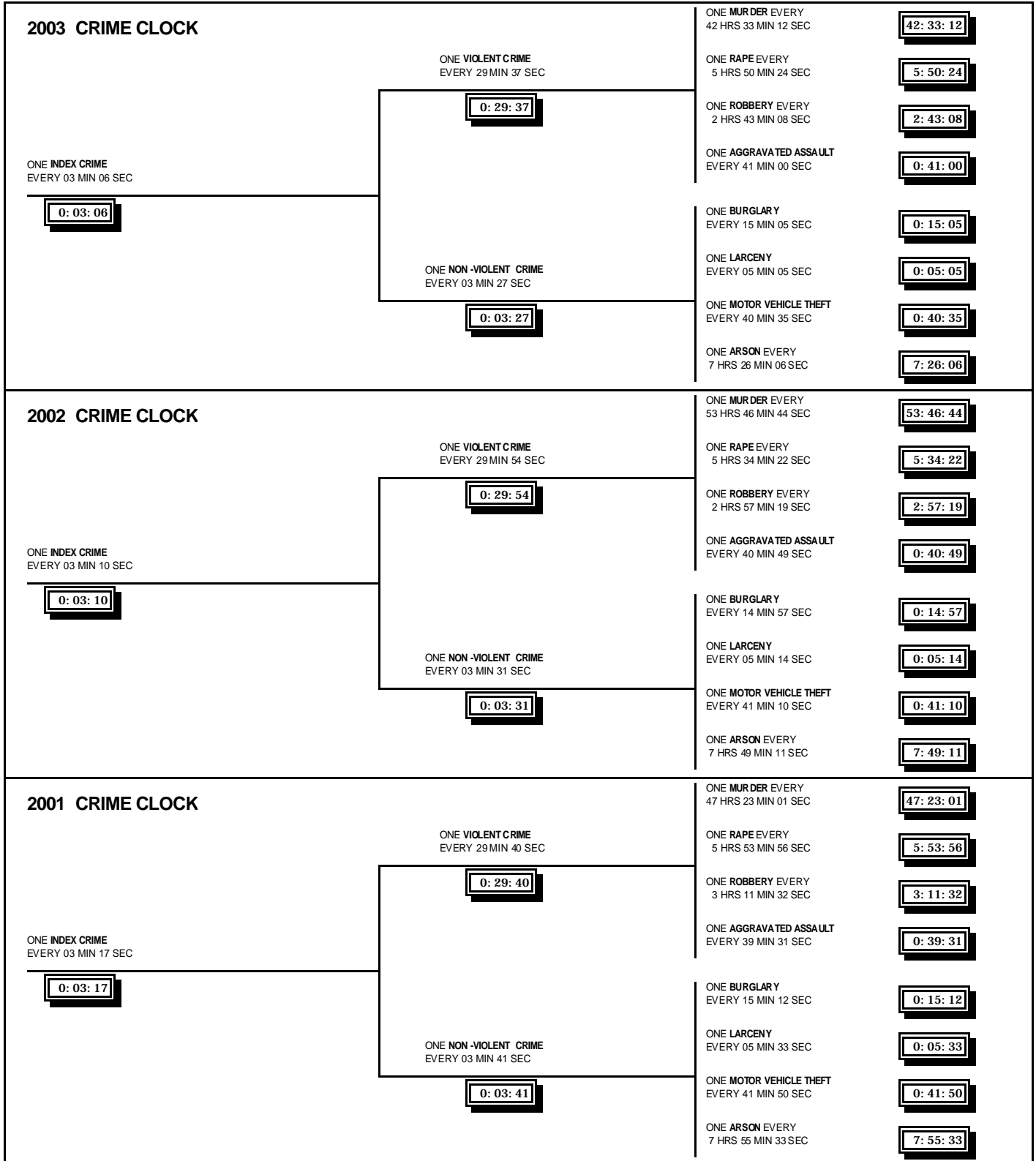

This crime clock should be viewed with care. Being the most aggregate representation of UCR data, it is designed to convey the annual reported crime experience by showing the relative frequency of occurrence of the Index Offenses. This mode of display should not be taken to imply a regularity in the commission of Part I Offenses; rather, it represents the annual ratio of crime to fixed time intervals.

# OKLAHOMA STATE BUREAU OF INVESTIGATION

## MURDER

**Definition: The unlawful killing of a human being in which the element of malice aforethought was present.**

Any death due to a fight, argument, quarrel, assault, or commission of a crime is included. This index offense, as in all other crime index offenses, is scored by law enforcement officials on the basis of their investigation and does not include the findings of a court or the decision of a prosecutor. Manslaughters, suicides, accidental deaths, and justifiable homicides are excluded from this category. Attempts to kill and assaults to kill are scored as assaults and not as murder.

### SUMMARY ANALYSIS

A total of 206 murders was reported by law enforcement agencies in 2003.

Murders accounted for 1.2% of all violent crimes and 0.1% of all index crimes reported.

A total of 147 murders was cleared by arrest or exceptional means, representing a clearance rate of 71.4%.

The 25-year-old to 29-year-old age group accounted for the highest percentage of persons arrested for murder at approximately 15.1% of the total. Of the 159 persons arrested for murder, 61.6% were White, 31.4% were Black, 6.3% were Indian, and 0.6% were Asian.

Firearms were employed in 62.6% of all reported murders. The use of a knife or other cutting device was involved in 13.6% of the murders.

The murder of one family member by another accounted for 44 offenses or 21.4% of all murders; 6.3% of the 206 offenses resulted from one spouse killing the other.

The victim-offender relationship was identified in 148 of the 206 reported murders. In 85.8% of these cases, the victims were known by the offenders.

The value of property stolen in actual offenses of murder totaled \$35,248 for 2003.

# OKLAHOMA STATE BUREAU OF INVESTIGATION

## MURDER BY MONTH

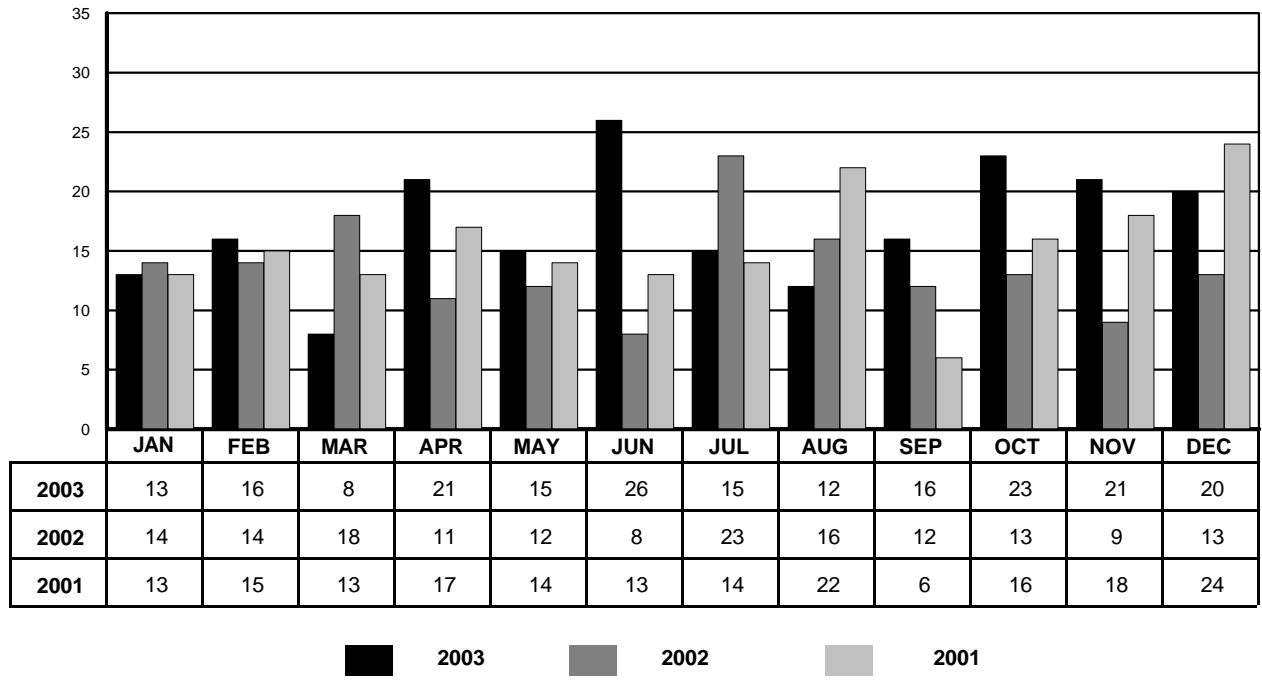

## MURDER BY DAY OF WEEK

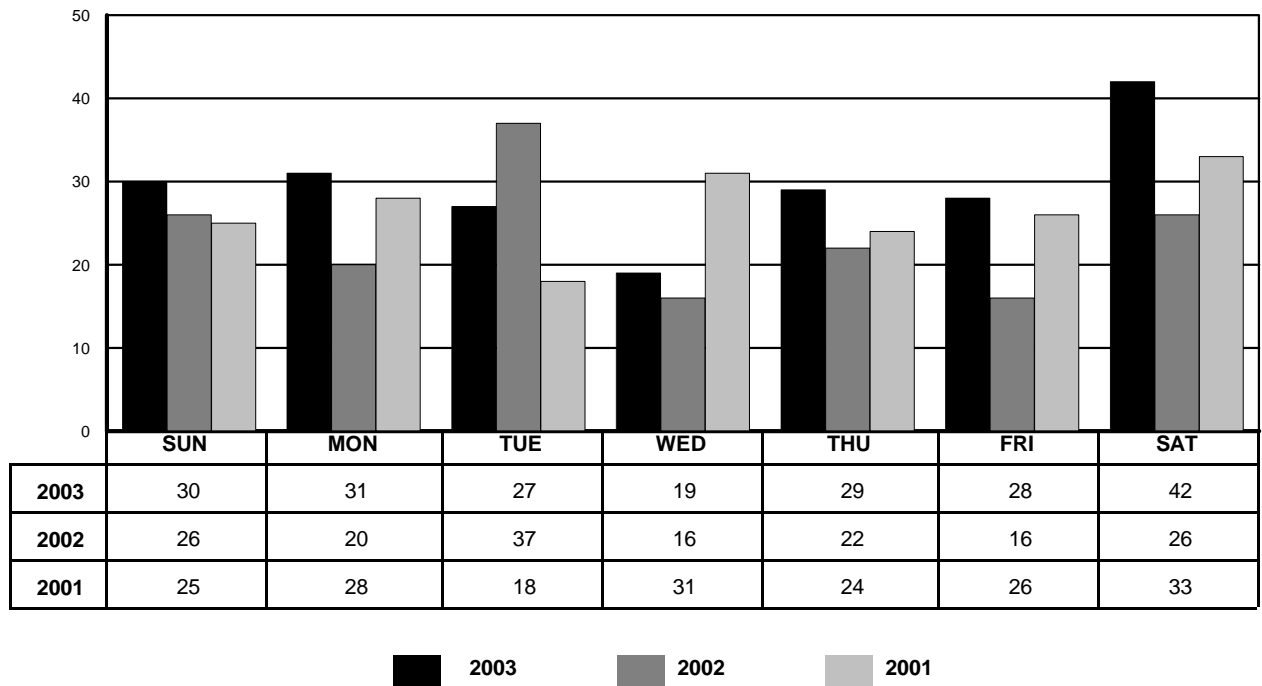

# OKLAHOMA STATE BUREAU OF INVESTIGATION

## MURDER BY AGE, SEX, AND RACE

As illustrated in the following table, 75.7% of the murder victims were male and 24.3% were female. Approximately 62.6% of all victims were White, 32.5% were Black, 2.9% were Indian, and 1.5% were Asian. The age range of 20 to 29 years accounted for the largest number of murder victims in any ten-year age bracket.

AGE	NUMBER			PERCENT DISTRIBUTION		
	2003	2002	2001	2003	2002	2001
1 & UNDER	9	10	6	4.4	6.1	3.2
2 - 5	4	3	2	1.9	1.8	1.1
6 - 10	2	1	4	1.0	0.6	2.2
11 - 14	1	0	2	0.5	0.0	1.1
15 - 19	10	13	21	4.9	8.0	11.4
20 - 24	44	25	27	21.4	15.3	14.6
25 - 29	32	19	20	15.5	11.7	10.8
30 - 34	22	15	21	10.7	9.2	11.4
35 - 39	15	16	18	7.3	9.8	9.7
40 - 44	16	16	19	7.8	9.8	10.3
45 - 49	17	9	10	8.3	5.5	5.4
50 - 54	16	10	9	7.8	6.1	4.9
55 - 59	5	10	6	2.4	6.1	3.2
60 - 64	3	5	8	1.5	3.1	4.3
65 - 69	2	6	1	1.0	3.7	0.5
70 - 74	1	3	5	0.5	1.8	2.7
75 & OVER	7	2	6	3.4	1.2	3.2
UNKNOWN	0	0	0	0.0	0.0	0.0
<b>TOTAL</b>	<b>206</b>	<b>163</b>	<b>185</b>	<b>100.0</b>	<b>100.0</b>	<b>100.0</b>
<b>SEX</b>						
MALE	156	111	127	75.7	68.1	68.6
FEMALE	50	52	58	24.3	31.9	31.4
UNKNOWN	0	0	0	0.0	0.0	0.0
<b>TOTAL</b>	<b>206</b>	<b>163</b>	<b>185</b>	<b>100.0</b>	<b>100.0</b>	<b>100.0</b>
<b>RACE</b>						
WHITE	129	114	118	62.6	69.9	63.8
BLACK	67	31	54	32.5	19.0	29.2
INDIAN	6	15	13	2.9	9.2	7.0
ASIAN	3	3	0	1.5	1.8	0.0
UNKNOWN	1	0	0	0.5	0.0	0.0
<b>TOTAL</b>	<b>206</b>	<b>163</b>	<b>185</b>	<b>100.0</b>	<b>100.0</b>	<b>100.0</b>
<b>ETHNICITY</b>						
NON - HISPANIC	182	148	171	88.3	90.8	92.4
HISPANIC	24	12	11	11.7	7.4	5.9
UNKNOWN	0	3	3	0.0	1.8	1.6
<b>TOTAL</b>	<b>206</b>	<b>163</b>	<b>185</b>	<b>100.0</b>	<b>100.0</b>	<b>100.0</b>

# OKLAHOMA STATE BUREAU OF INVESTIGATION

## MURDER BY OFFENSE - 2003

FELONY TYPE		OTHER THAN FELONY	
OFFENSE	NUMBER	OFFENSE	NUMBER
Robbery	26	Lover's Triangle	7
Larceny	1	Child Killed by Babysitter	3
Arson	2	Brawl Due to Influence of Alcohol	20
Narcotic Drug Laws	4	Brawl Due to Influence of Narcotics	5
Other - not specified	1	Argument Over Money or Property	13
Arson	1	Other Arguments	46
All Suspected Felony Types	14	Gangland Killings	11
		Sniper Attack	2
		Other	30
		Unknown Circumstances	20
<b>TOTAL FELONY RELATED</b>	<b>49</b>	<b>TOTAL NON - FELONY RELATED</b>	<b>157</b>

## MURDER BY RELATIONSHIP

FAMILY		OTHER THAN FAMILY	
RELATIONSHIP (VICTIM TO OFFENDER)	NUMBER	RELATIONSHIP (VICTIM TO OFFENDER)	NUMBER
Brother	4	Acquaintance	61
Daughter	3	Boyfriend	4
Father	5	Friend	6
Husband	5	Girlfriend	8
In-Law	1	Other - Known to Victim	3
Mother	2	Stranger	21
Other Family	9	Relationship Not Determined	58
Stepdaughter	2	Ex-Wife	1
Son	4		
Stepson	1		
Wife	8		
<b>TOTAL FAMILY</b>	<b>44</b>	<b>TOTAL NON - FAMILY</b>	<b>162</b>

## MURDER BY WEAPON

WEAPON	NUMBER	% DISTRIBUTION
Firearm, type not stated - does not include mechanic's grease gun or caulking gun	16	7.8
Handgun - pistol, revolver, etc.	97	47.1
Rifle	9	4.4
Shotgun	7	3.4
Knife or Cutting Instrument - including ice pick, screwdriver, ax, etc.	28	13.6
Blunt Object - hammer, club etc.	10	4.9
Personal Weapons - includes beating by hands, feet and other body members	21	10.2
Fire/Arson	1	0.5
Narcotics and Drugs - including sleeping pills	2	1.0
Strangulation/Hanging	2	1.0
Asphyxiation/Gassing - including asphyxiation or death by gas	3	1.5
Other - type not designated or known	10	4.9
<b>TOTAL WEAPONS</b>	<b>206</b>	<b>100.0</b>

# OKLAHOMA STATE BUREAU OF INVESTIGATION

## RAPE

**Definition: The carnal knowledge of a female forcibly and against her will, regardless of age. Statutory rape is not included in this category.**

Forcible rape differs from other violent crimes in that the victim, in many cases, is hesitant to report the offense to the police. The rigors of court proceedings and the embarrassment caused by the social stigma placed on this crime have a deterrent effect on the victim's willingness to make the crime known to the police.

For the purpose of Uniform Crime Reporting, rape is divided into two categories: (1) rape by force; (2) attempts to rape. Assaults to commit forcible rape are included in the index offenses category of rape.

### SUMMARY ANALYSIS

A total of 1,501 forcible and attempted rapes was reported by law enforcement agencies in 2003.

Forcible rapes accounted for approximately 8.5% of all violent crimes and approximately 0.9% of all index crimes reported.

A total of 801 rapes was cleared by arrest or exceptional means, resulting in a clearance rate of 53.4%.

Of all persons arrested for rape, 47.9% were under the age of 25; 68.2% were White, 21.9% were Black, 8.5% were Indian, and 1.4% were Asian.

The value of property stolen in the actual offense of rape totaled \$25,099.

# OKLAHOMA STATE BUREAU OF INVESTIGATION

## RAPE BY MONTH

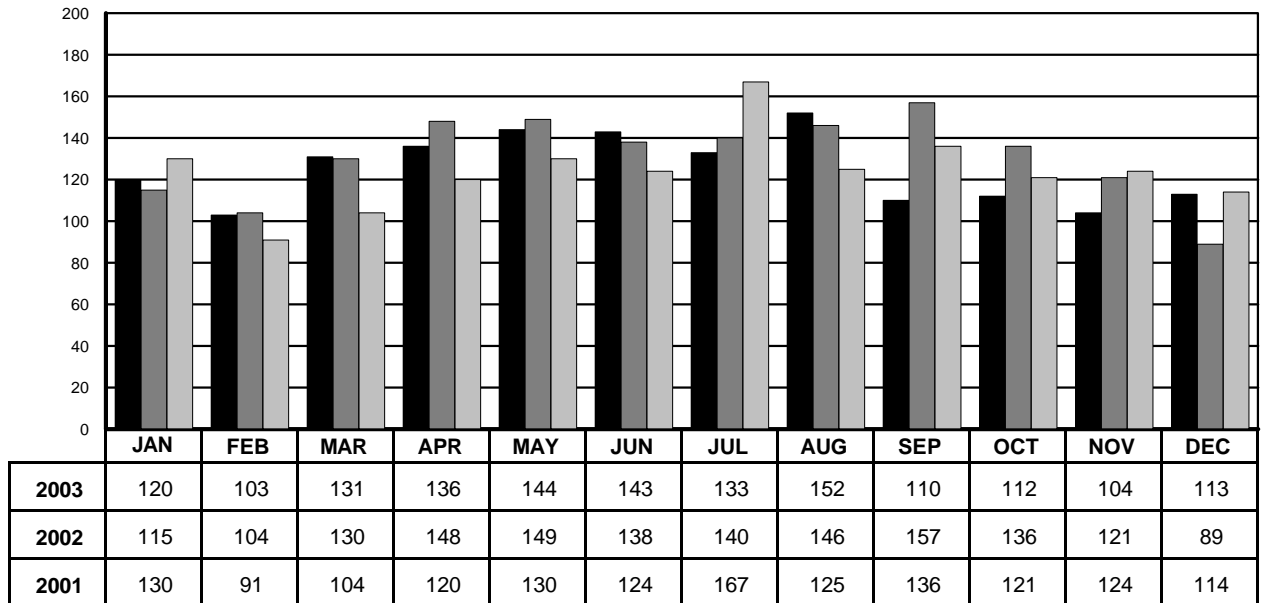

2003    
  2002    
  2001

## RAPE - FORCIBLE AND ATTEMPTS

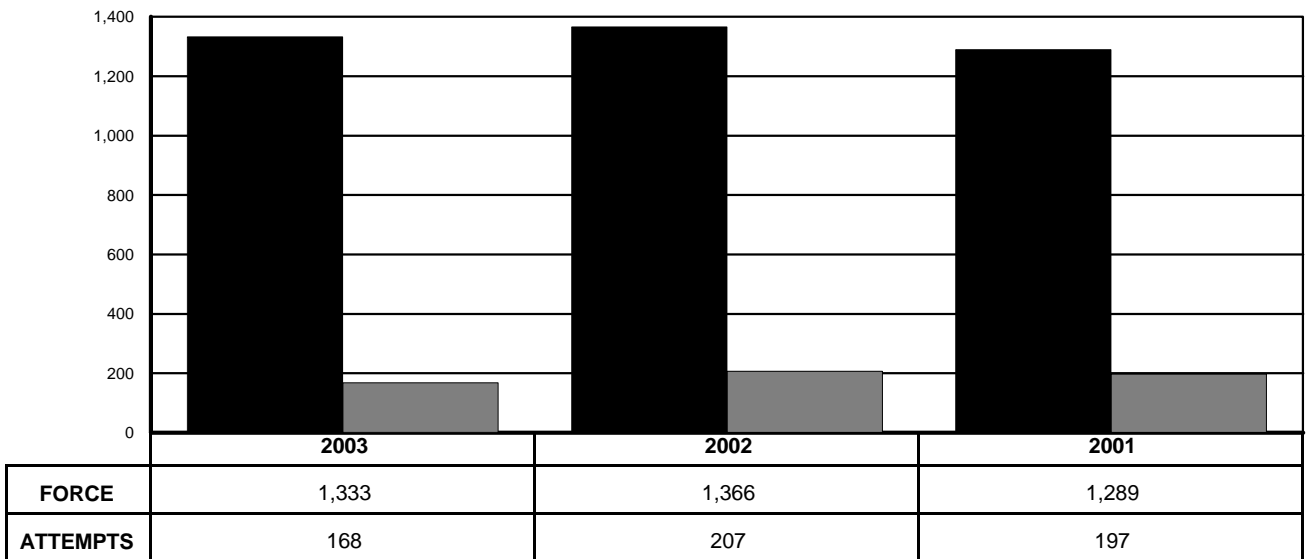

FORCE    
  ATTEMPTS



# OKLAHOMA STATE BUREAU OF INVESTIGATION

## ROBBERY

**Definition:** The felonious and forcible taking of property from the care, custody, or control of a person or persons by violence or putting the person in fear and against his/her will.

In order for the crime of robbery to take place, the victim must be present. Robberies are reported in the following categories: gun, knife or cutting instrument, other dangerous weapon, and strong-arm robbery.

### SUMMARY ANALYSIS

A total of 3,224 robberies was reported by law enforcement agencies in 2003.

Robberies accounted for 18.2% of all violent crimes and 1.9% of all index crimes reported. A total of 969 robberies was cleared; this was a clearance rate of 30.1%.

The highest percentage of persons arrested for robbery (10.2%) was in the 25-year-old to 29-year-old age category. Of all persons arrested for robbery, 41.0% were White, 51.6% were Black, 7.2% were Indian, and 0.1% were Asian.

The largest number of actual offenses of robbery (1,000) occurred in the highway (streets, alleys, etc.) robbery category, representing 31.0% of all reported robberies. Armed robbery (with any type of weapon) was responsible for 60.4% of the total number of offenses.

The value of property stolen in robberies totaled \$2,599,602 or 1.6% of the total value of property stolen during the year.

### ROBBERY BY CLASSIFICATION

	2003		2002		2001	
	OFFENSES	VALUES	OFFENSES	VALUES	OFFENSES	VALUES
HIGHWAY	1,000	\$ 721,404	802	\$ 593,495	705	\$ 422,370
COMMERCIAL HOUSE	517	\$ 452,655	413	\$ 1,284,078	383	\$ 509,141
SERVICE STATION	75	\$ 15,156	40	\$ 7,665	44	\$ 41,916
CONVENIENCE STORE	343	\$ 185,888	244	\$ 146,014	269	\$ 112,968
RESIDENCE	546	\$ 548,224	428	\$ 422,728	427	\$ 516,286
BANK	95	\$ 352,045	39	\$ 236,045	48	\$ 169,351
MISCELLANEOUS	648	\$ 324,230	1,000	\$ 480,333	870	\$ 407,464
<b>TOTAL</b>	<b>3,224</b>	<b>\$ 2,599,602</b>	<b>2,966</b>	<b>\$ 3,170,358</b>	<b>2,746</b>	<b>\$ 2,179,496</b>

# OKLAHOMA STATE BUREAU OF INVESTIGATION

## ROBBERY BY MONTH

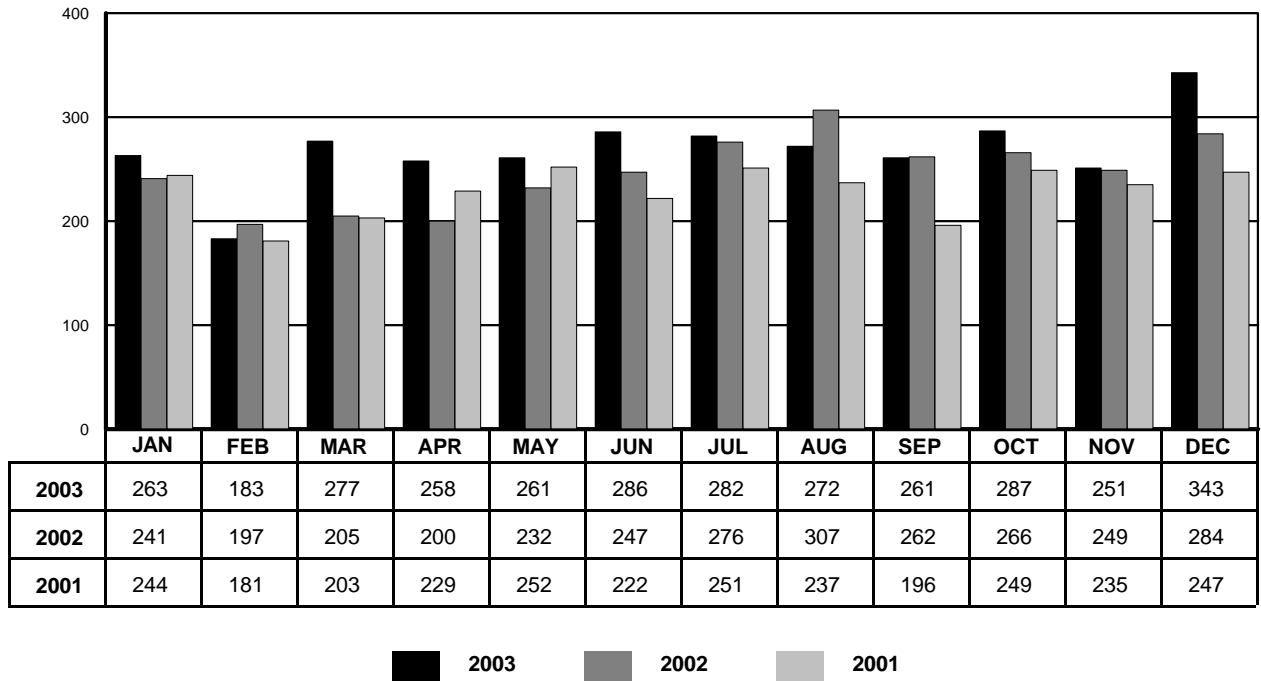

## ROBBERY BY WEAPON

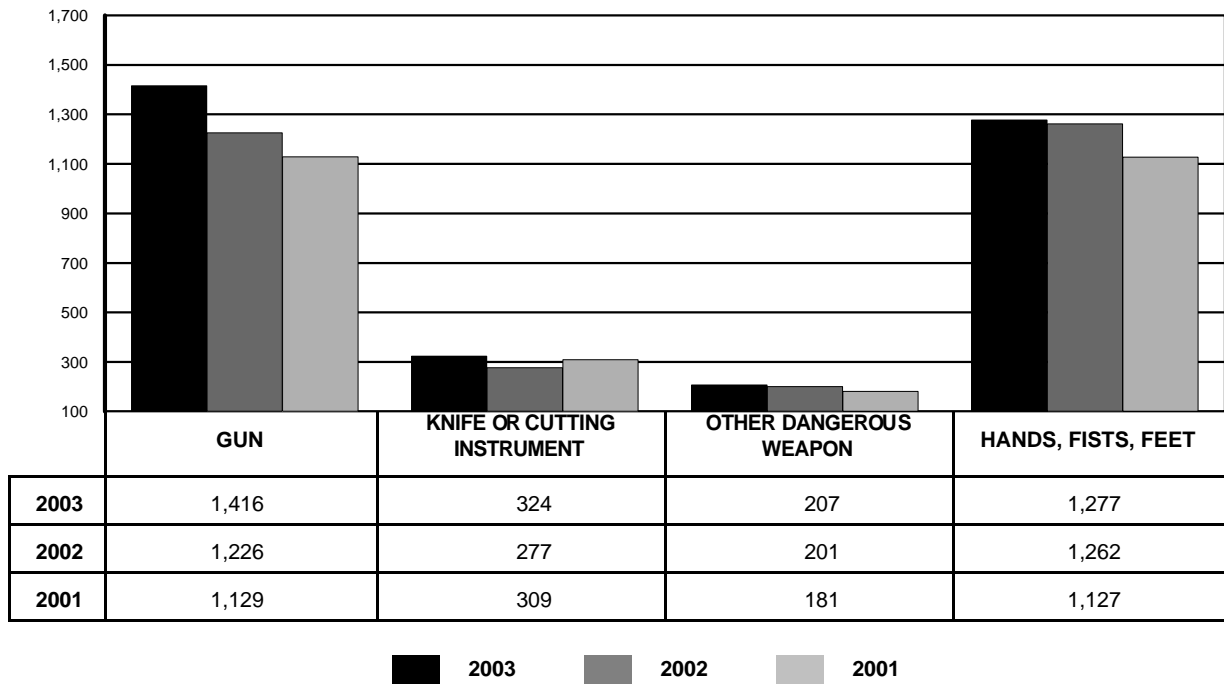

# OKLAHOMA STATE BUREAU OF INVESTIGATION

## AGGRAVATED ASSAULT

**Definition:** The unlawful attack or an attempt to attack through force or violence to do physical injury to another.

An aggravated assault may be committed with a gun, knife or other cutting instrument, other dangerous weapon, or through the aggravated use of hands, fists, or feet. All assaults, where no weapon is used and which result in minor injuries, are classified as non-aggravated and are not counted in the index crime totals.

### SUMMARY ANALYSIS

A total of 12,827 aggravated assaults was reported by law enforcement agencies in 2003.

Aggravated assaults accounted for 72.2% of all violent crimes and 7.6% of all index crimes reported.

A total of 7,158 aggravated assaults was cleared by arrest or exceptional means, representing a clearance rate of 55.8%.

The 25-year-old to 29-year-old age group, at 13.1% accounted for the highest percentage of persons arrested for aggravated assault. Of all persons arrested, 66.7% were White, 23.7% were Black, 8.8% were Indian, and 0.8% were Asian.

Of all types of aggravated assaults, the use of "other dangerous weapon" was the most prevalent; this category reflected 4,815 offenses or 37.5% of all aggravated assaults.

# OKLAHOMA STATE BUREAU OF INVESTIGATION

## AGGRAVATED ASSAULT BY MONTH

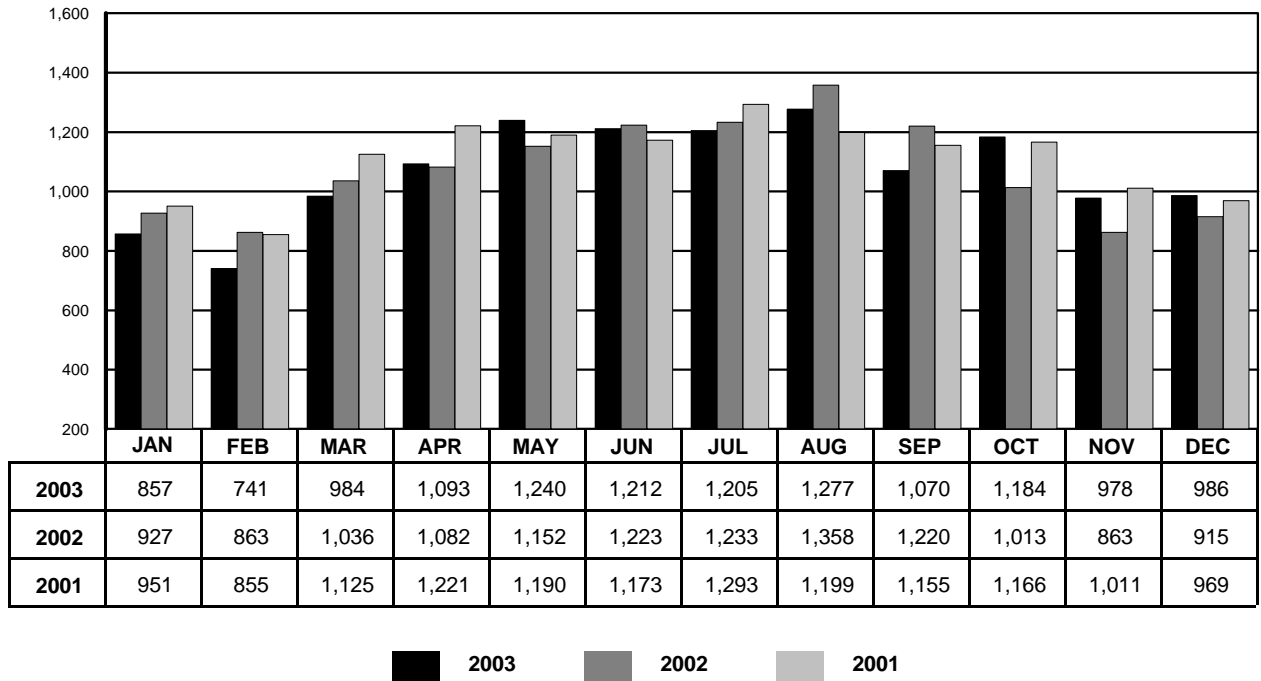

## AGGRAVATED ASSAULT BY WEAPON

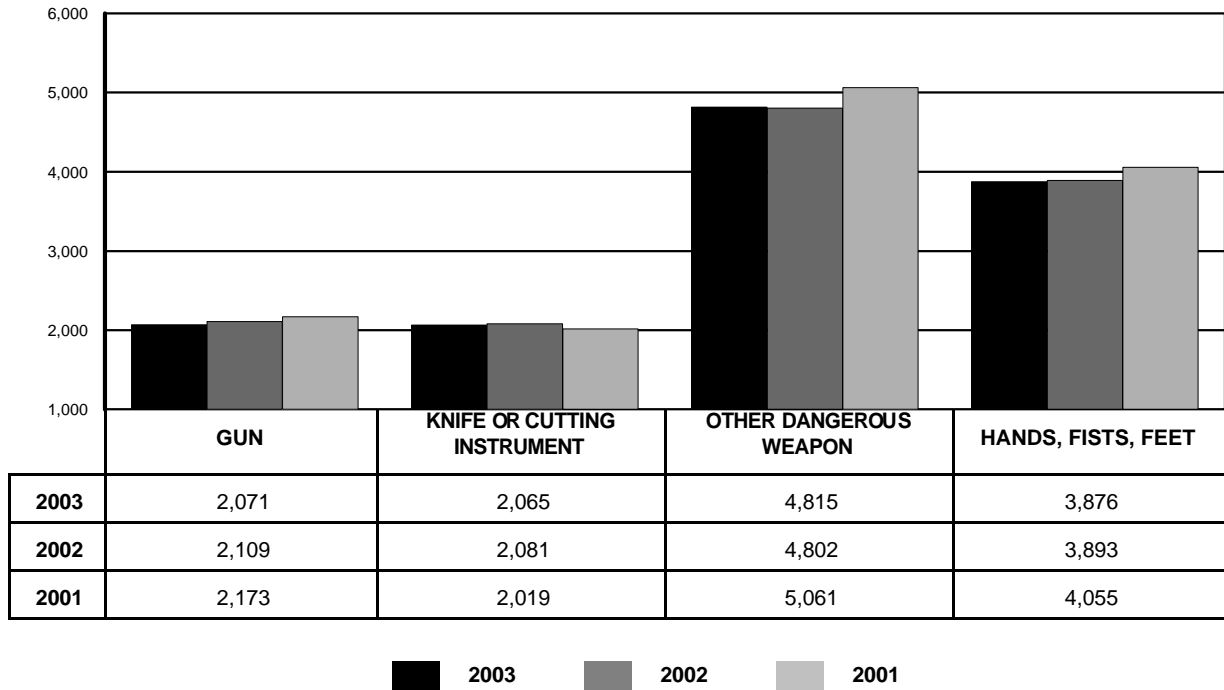

# OKLAHOMA STATE BUREAU OF INVESTIGATION

## BURGLARY

**Definition:** Any unlawful or attempted forcible entry of a structure to commit a felony or larceny, even though force may not have been used to gain entry.

For Uniform Crime Reporting purposes, the offense of burglary is divided into three categories: (1) forcible entry; (2) unlawful entry; (3) attempted forcible entry.

### SUMMARY ANALYSIS

A total of 34,846 burglaries was reported in 2003.

Burglaries accounted for 23.0% of all non-violent crimes and 20.6% of all index crimes reported.

A total of 4,006 burglaries was cleared by arrest or exceptional means. This was a clearance rate of 11.5%.

The 25-year-old to 29-year-old age group accounted for the highest percentage of adults arrested for burglary at 14.0%. The 13-year-old to 14-year-old age accounted for the highest percentage of juvenile offenders arrested.

Persons under the age of 18 were accountable for 33.4% of all burglary arrests and 1.9% of burglaries cleared.

Of all persons arrested, 69.1% were White, 22.5% were Black, 8.0% were Indian, and 0.4% were Asian.

Forcible entry was the most prevalent of the three categories of burglary, with 24,878 actual offenses. This represents 71.4% of the total burglaries committed. Unlawful entry (no force) constituted 23.4%, while 5.2% were attempts.

The value of property stolen in actual offenses of burglary totaled \$47,179,400 or 28.5% of the total value of property stolen during 2003.

Residential burglaries accounted for 73.8% of the total offenses reported, with a total dollar loss of \$32,026,164. The number of residential burglaries was 25,713. Daytime hours accounted for 29.7% of all burglaries; 34.2% took place in the nighttime. The remainder occurred at undetermined times.

# OKLAHOMA STATE BUREAU OF INVESTIGATION

## BURGLARY BY MONTH

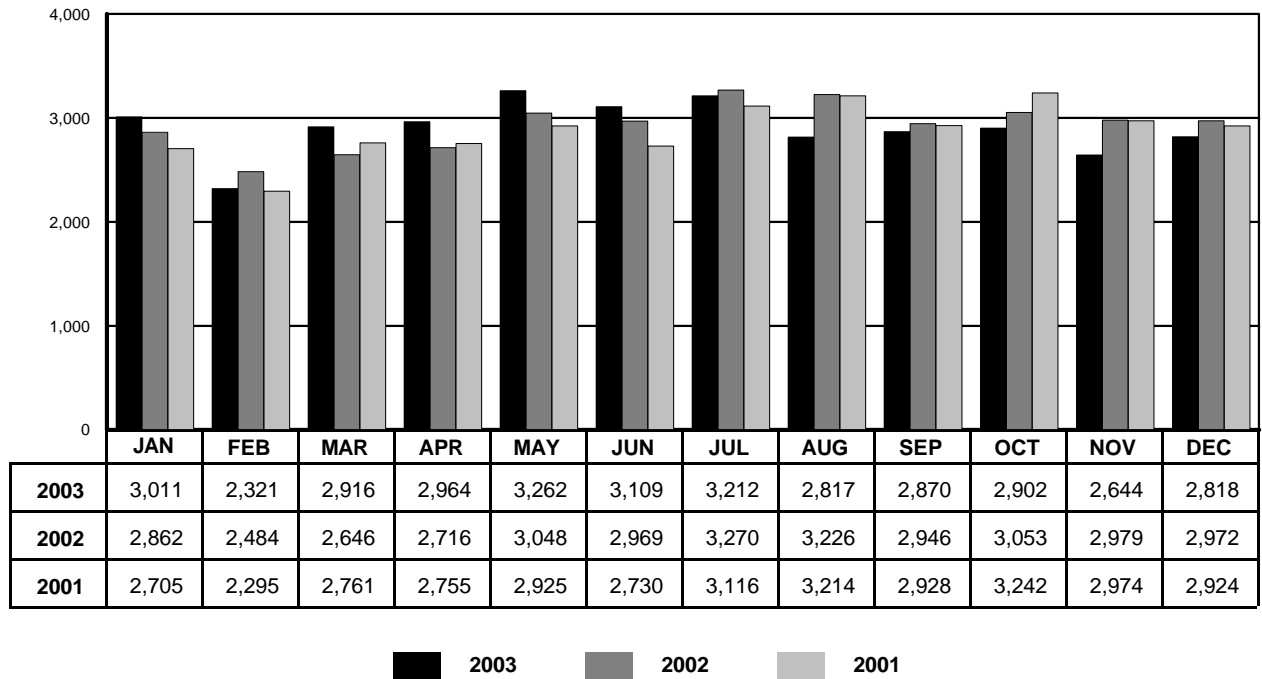

## BURGLARY BY TYPE

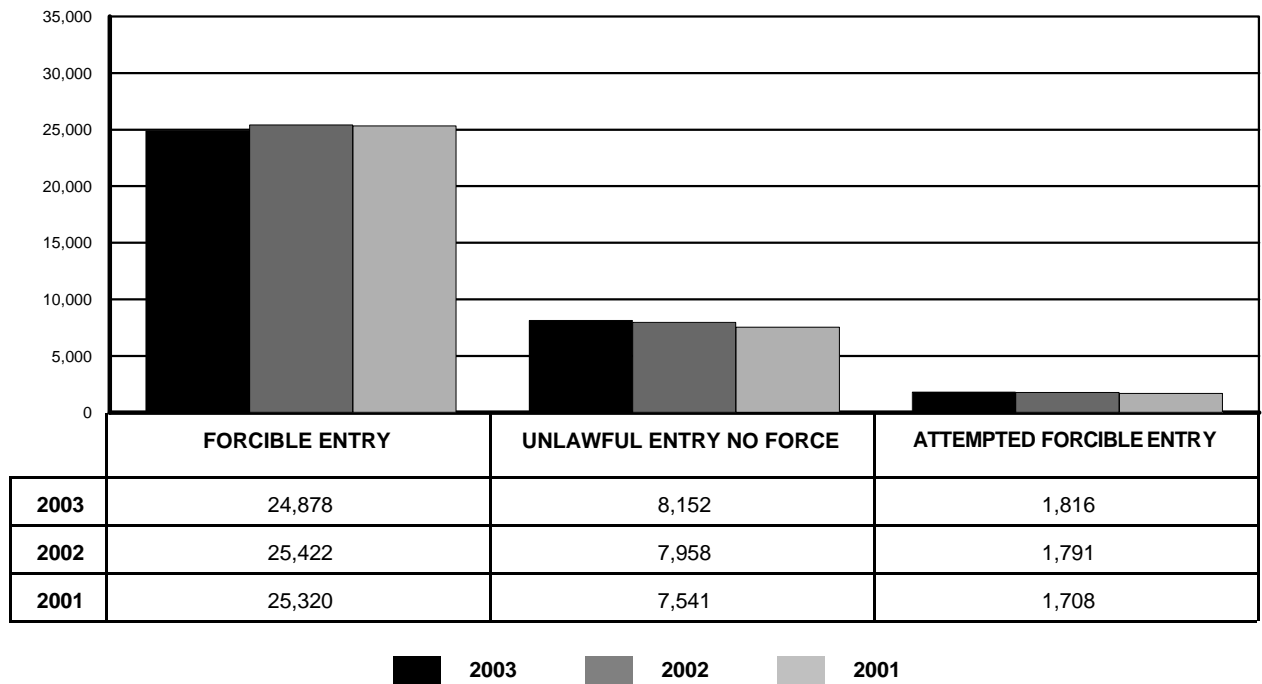

# OKLAHOMA STATE BUREAU OF INVESTIGATION

## BURGLARY - RESIDENCE

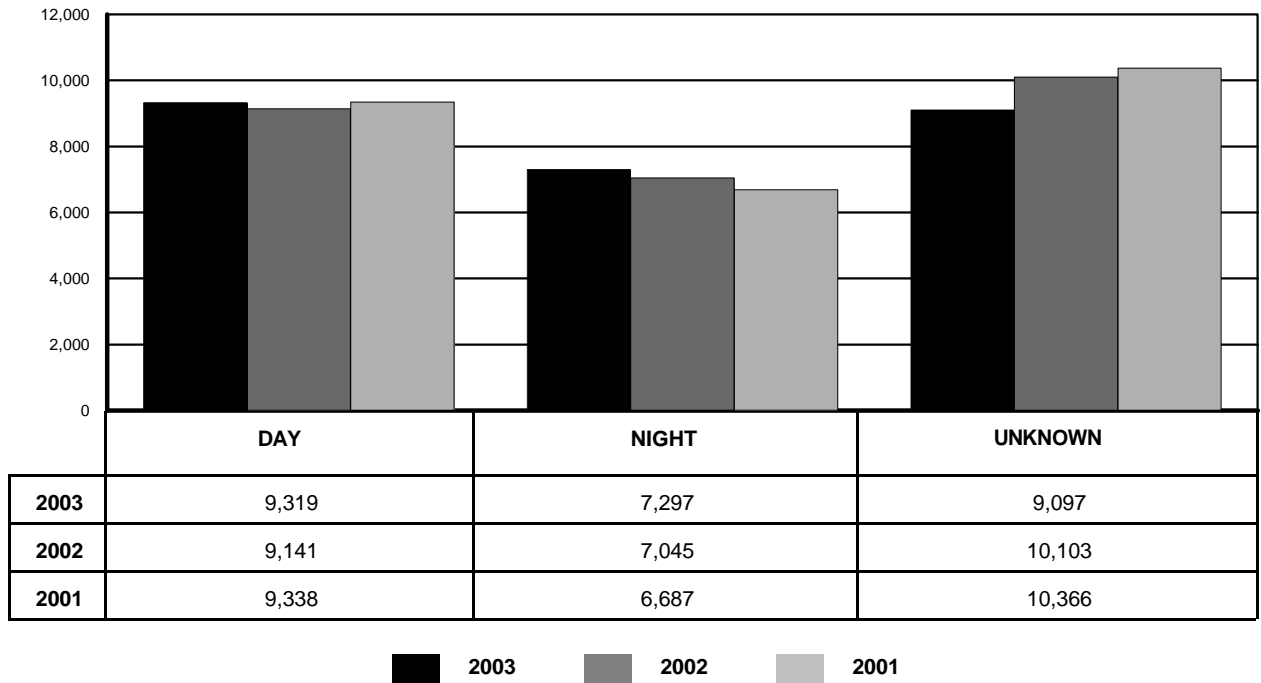

## BURGLARY - NON-RESIDENCE

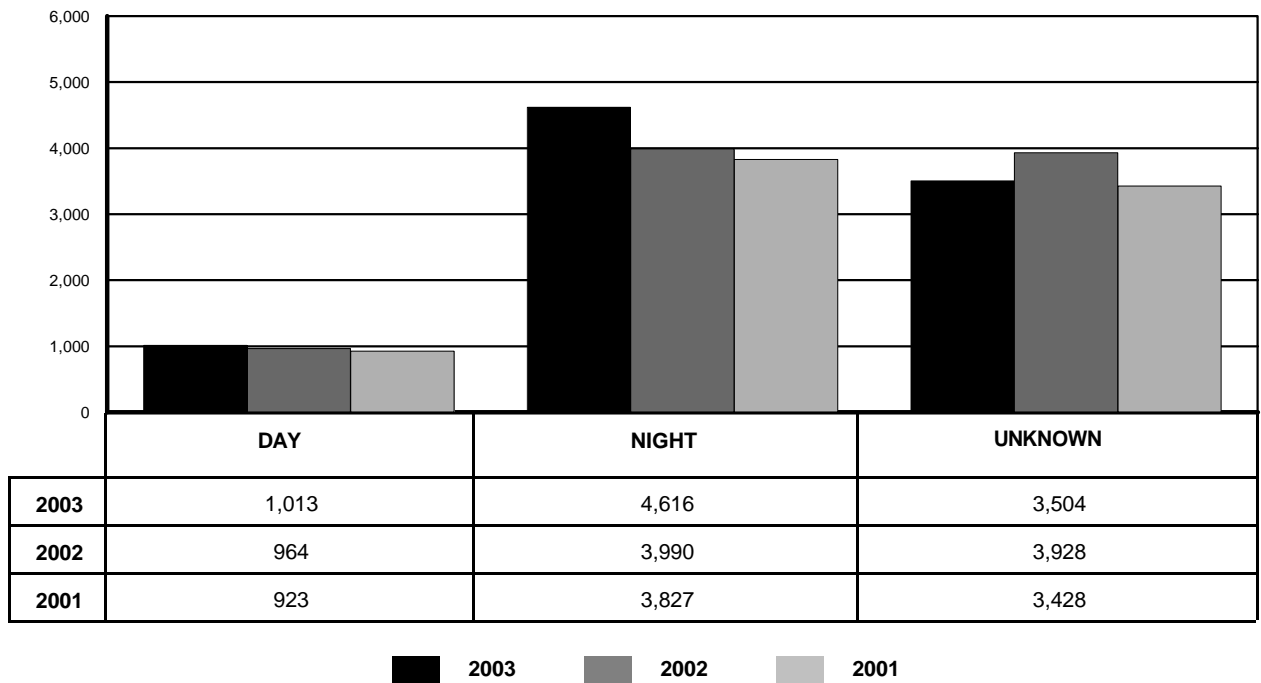

# OKLAHOMA STATE BUREAU OF INVESTIGATION

## BURGLARY BY CLASSIFICATION

CLASSIFICATION		YEAR	NUMBER OF OFFENSES	% CHANGE	% DISTRIBUTION	VALUE STOLEN
RESIDENCE	NIGHT	2003	7,297	+3.6	20.9	\$ 7,217,518
		2002	7,045	+5.4	20.0	\$ 6,088,399
		2001	6,687	+5.5	19.3	\$ 6,396,379
	DAY	2003	9,319	+1.9	26.7	\$11,765,585
		2002	9,141	-2.1	26.0	\$11,659,401
		2001	9,338	+19.4	27.0	\$12,342,701
	UNKNOWN	2003	9,097	-10.0	26.1	\$13,043,061
		2002	10,103	-2.5	28.7	\$15,069,067
		2001	10,366	+9.5	30.0	\$14,303,587
<b>TOTAL</b>		<b>2003</b>	<b>25,713</b>	<b>-2.2</b>	<b>73.8</b>	<b>\$32,026,164</b>
		<b>2002</b>	<b>26,289</b>	<b>-0.4</b>	<b>74.7</b>	<b>\$32,816,867</b>
		<b>2001</b>	<b>26,391</b>	<b>+11.7</b>	<b>76.3</b>	<b>\$33,042,667</b>
NON - RESIDENCE	NIGHT	2003	4,616	+15.7	13.2	\$ 7,205,451
		2002	3,990	+4.3	11.3	\$ 5,225,747
		2001	3,827	-2.8	11.1	\$ 4,581,480
	DAY	2003	1,013	+5.1	2.9	\$ 1,385,013
		2002	964	+4.4	2.7	\$ 1,879,723
		2001	923	-1.6	2.7	\$ 944,857
	UNKNOWN	2003	3,504	-10.8	10.1	\$ 6,562,772
		2002	3,928	+14.6	11.2	\$ 7,090,173
		2001	3,428	+8.5	9.9	\$ 5,909,740
<b>TOTAL</b>		<b>2003</b>	<b>9,133</b>	<b>+2.8</b>	<b>26.2</b>	<b>\$15,153,236</b>
		<b>2002</b>	<b>8,882</b>	<b>+8.6</b>	<b>25.3</b>	<b>\$14,195,643</b>
		<b>2001</b>	<b>8,178</b>	<b>+1.8</b>	<b>23.7</b>	<b>\$11,436,077</b>
<b>GRAND TOTAL</b>		<b>2003</b>	<b>34,846</b>	<b>-0.9</b>	<b>100.0</b>	<b>\$47,179,400</b>
		<b>2002</b>	<b>35,171</b>	<b>+1.7</b>	<b>100.0</b>	<b>\$47,012,510</b>
		<b>2001</b>	<b>34,569</b>	<b>+9.2</b>	<b>100.0</b>	<b>\$44,478,744</b>



# OKLAHOMA STATE BUREAU OF INVESTIGATION

## LARCENY

**Definition:** The unlawful taking of property of another with intent to deprive him/her of ownership without the use of force, violence, or fraud.

For reporting purposes, larcenies are specifically categorized in crimes resulting from: (1) pocket picking, (2) purse snatching, (3) shoplifting, (4) theft from a motor vehicle, (5) theft of motor vehicle parts and accessories, (6) bicycle theft, (7) theft from buildings, and (8) theft from any coin operated machine. Any remaining crimes of theft are classified in the "all other" category.

### SUMMARY ANALYSIS

A total of 103,404 larcenies was reported by law enforcement agencies.

Larceny accounted for 68.4% of all non-violent crimes and 61.2% of all index crimes reported.

There were 13,983 larcenies cleared by arrest or exceptional means for a clearance rate of 13.5%.

At 8.9%, the 13-year-old to 14-year-old age category range reflected the largest number of larceny arrests.

Persons under the age of 18 were accountable for 35.8% of all larceny arrests and 3.3% of larceny clearances.

Of all persons arrested, 67.7% were White, 26.5% were Black, 5.0% were Indian, and 0.8% were Asian.

The value of property stolen in larceny offenses totaled \$55,629,432, representing 33.6% of the total value of property stolen.

# OKLAHOMA STATE BUREAU OF INVESTIGATION

## LARCENY BY CLASSIFICATION

CLASSIFICATION	YEAR	NUMBER OF OFFENSES	% CHANGE	% DISTRIBUTION	VALUE STOLEN
POCKET PICKING	2003	393	+36.0	0.4	\$ 88,535
	2002	289	0.0	0.3	\$ 74,347
	2001	289	-2.0	0.3	\$ 87,732
PURSE SNATCHING	2003	505	+11.7	0.5	\$ 139,220
	2002	452	+17.4	0.5	\$ 166,366
	2001	385	+0.8	0.4	\$ 96,275
SHOPLIFTING	2003	13,655	+9.8	13.2	\$ 1,459,924
	2002	12,440	+10.5	12.4	\$ 1,275,020
	2001	11,258	-0.1	11.9	\$ 1,264,020
FROM MOTOR VEHICLES	2003	21,761	-1.8	21.0	\$12,776,648
	2002	22,170	+11.2	22.1	\$13,415,332
	2001	19,930	+1.9	21.1	\$11,343,452
MOTOR VEHICLE PARTS AND ACCESSORIES	2003	10,427	+14.7	10.1	\$ 4,579,400
	2002	9,088	+18.2	9.1	\$ 3,936,208
	2001	7,691	+7.1	8.1	\$ 3,166,922
BICYCLES	2003	3,082	-4.1	3.0	\$ 510,488
	2002	3,215	-5.5	3.2	\$ 576,355
	2001	3,403	-9.9	3.6	\$ 634,445
FROM BUILDINGS	2003	10,885	-0.6	10.5	\$ 8,727,317
	2002	10,953	+1.2	10.9	\$ 9,920,572
	2001	10,818	+8.1	11.4	\$ 8,172,677
FROM COIN OPERATED MACHINES	2003	641	+17.4	0.6	\$ 178,734
	2002	546	-7.6	0.5	\$ 356,208
	2001	591	+16.1	0.6	\$ 203,759
ALL OTHERS	2003	42,055	+2.5	40.7	\$27,169,166
	2002	41,032	+2.2	41.0	\$28,459,521
	2001	40,162	-6.9	42.5	\$31,097,031
<b>TOTAL</b>	<b>2003</b>	<b>103,404</b>	<b>+3.2</b>	<b>100.0</b>	<b>\$55,629,432</b>
	<b>2002</b>	<b>100,185</b>	<b>+6.0</b>	<b>100.0</b>	<b>\$58,179,929</b>
	<b>2001</b>	<b>94,527</b>	<b>-1.7</b>	<b>100.0</b>	<b>\$56,066,313</b>

# OKLAHOMA STATE BUREAU OF INVESTIGATION

## LARCENY OFFENSES BY MONTH

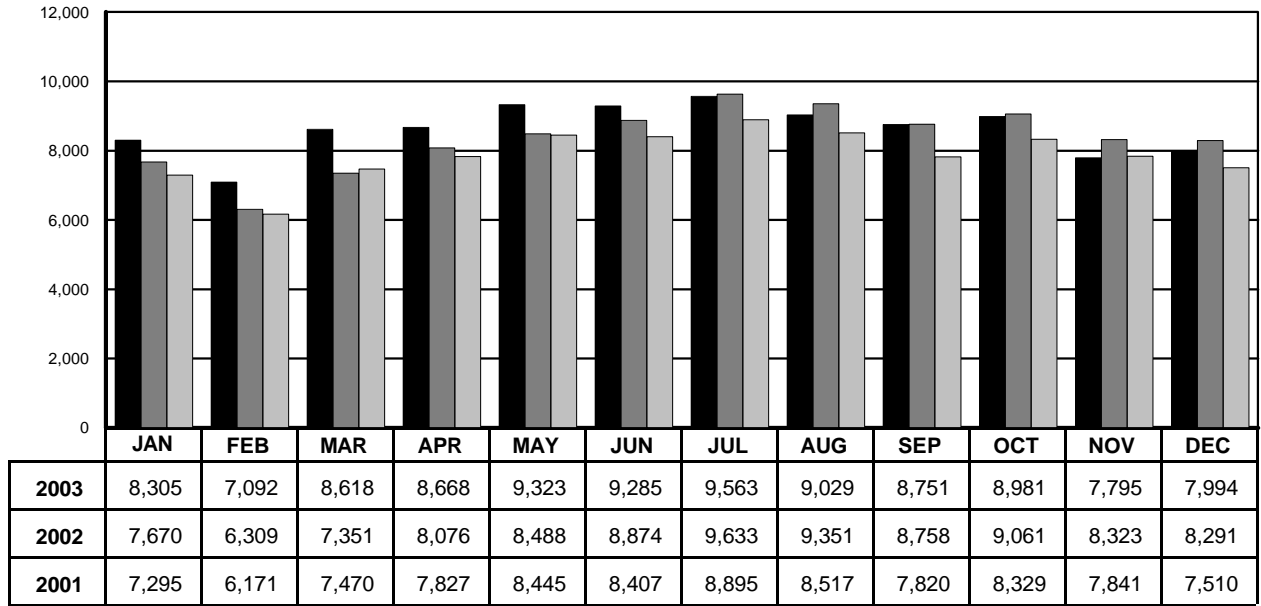

2003    
  2002    
  2001

## LARCENY OFFENSES BY VALUE

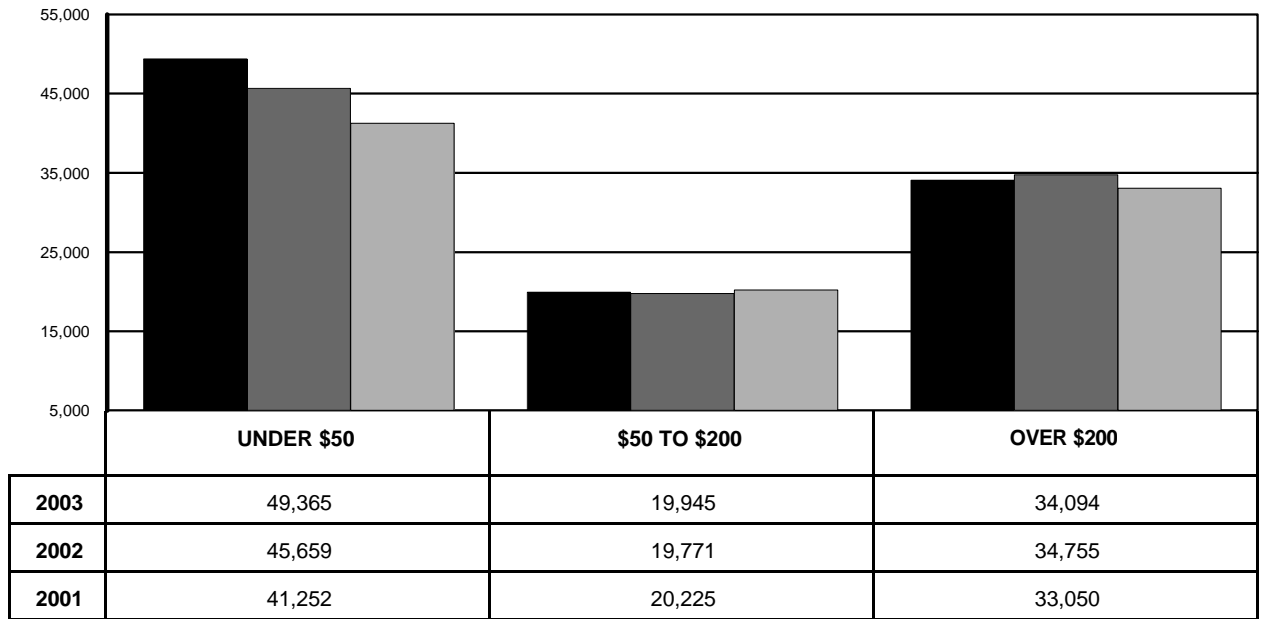

2003    
  2002    
  2001

# OKLAHOMA STATE BUREAU OF INVESTIGATION

## MOTOR VEHICLE THEFT

**Definition: The unlawful taking or attempted taking of a motor vehicle.**

The term "motor vehicle" includes those self-propelled vehicles which run on a land surface and not on rails.

Thefts of farm equipment, bulldozers, airplanes, and construction equipment are not included in the definition of a motor vehicle. Joyriding is included in this category.

Motor vehicle theft is divided into three categories: (1) autos; (2) trucks and buses; and (3) other vehicles.

### SUMMARY ANALYSIS

A total of 12,958 motor vehicle thefts was reported by law enforcement agencies in 2003, representing a total value of \$60,054,553.

Motor vehicle theft made up 8.6% of all non-violent crimes and 7.7% of all index crimes reported.

A total of 2,062 motor vehicle thefts was cleared by arrest or exceptional means for a clearance rate of 15.9%.

At 11.2%, the 25-year-old to 29-year-old age category accounted for the highest percentage of all those arrested for motor vehicle theft.

Juvenile arrests accounted for 31.2% of all motor vehicle theft arrests. Of the juvenile arrests, 45.9% were of 13, 14, and 15 year old offenders.

Of all persons arrested, 63.2% were White, 27.8% were Black, 8.6% were Indian, and 0.4% were Asian.

The recovery rate for motor vehicle theft was 65.5% with 8,482 recovered.

The average value of motor vehicles stolen during 2003 was \$4,634.55.

# OKLAHOMA STATE BUREAU OF INVESTIGATION

## MOTOR VEHICLE THEFT BY MONTH

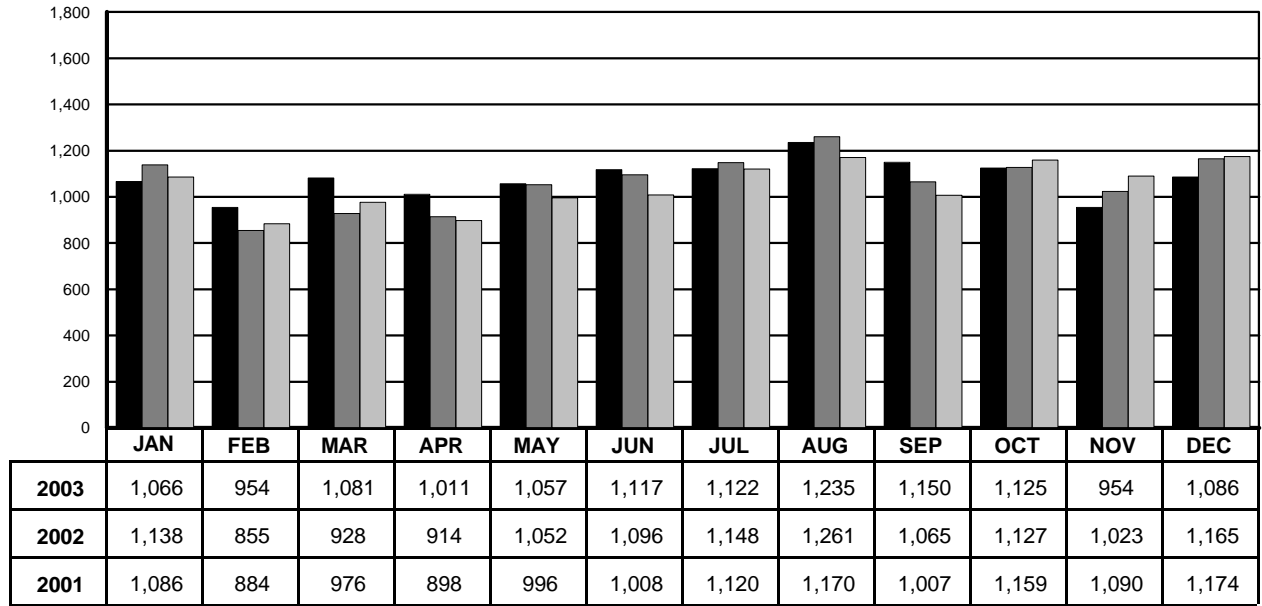

2003    
  2002    
  2001

## MOTOR VEHICLE THEFT BY TYPE

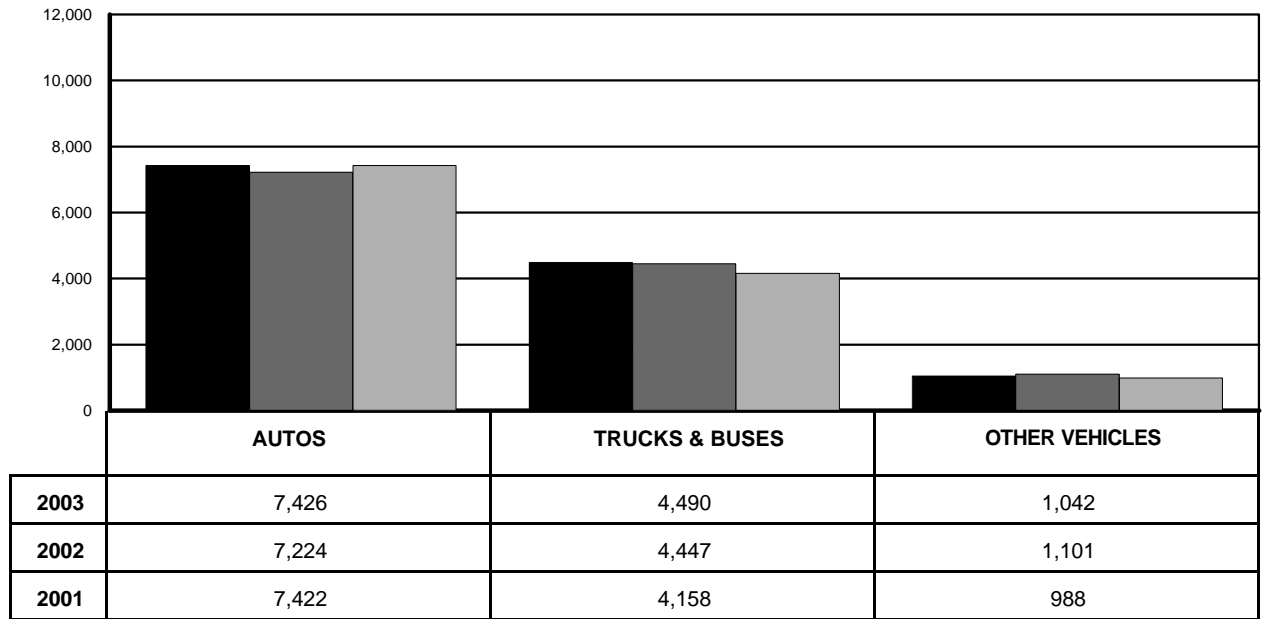

2003    
  2002    
  2001

# OKLAHOMA STATE BUREAU OF INVESTIGATION

## ARSON

**Definition: Any willful or malicious burning, or attempt to burn, with or without intent to defraud.**

The term "Arson" applies only to those fires determined through investigation to have been willfully or maliciously set.

Attempts to burn are included in the arson report, but fires of suspicious or unknown origin are not.

### SUMMARY ANALYSIS

A total of 1,179 cases of arson was reported by law enforcement agencies in 2003.

Of those reported, 646 were structural, 314 were mobile, and 219 accounted for all others.

Arson clearances by arrest or exceptional means totaled 278, for a clearance rate of 23.6%. Persons under 18 years of age accounted for 108 of those clearances.

The total estimated value of property damaged by reported arson in 2003 was \$10,658,341. This is a decrease of 32.9% from the \$15,880,600 worth of property damaged by arson in 2002.

The guidelines used by fire departments to report arson to the State Fire Marshal's Office differ from those in which the Uniform Crime Reporting Program obtains its data from law enforcement agencies. For more information on arson, you may contact the Oklahoma Fire Incident Reporting System (OFIRS) at:

OFIRS  
State Fire Marshal's Office  
2401 N.W. 23rd, Suite 4  
Oklahoma City, OK 73107  
405-522-5005

# OKLAHOMA STATE BUREAU OF INVESTIGATION

## ARSON BY CLASSIFICATION

CLASSIFICATION	YEAR	NUMBER OF OFFENSES	% CHANGE	ESTIMATED VALUE OF DAMAGED PROPERTY
<b>STRUCTURAL</b>				
SINGLE OCCUPANCY RESIDENTIAL	2003	397	+7.6	\$ 5,047,705
	2002	369	+1.9	\$ 6,804,519
	2001	362	-4.2	\$ 4,928,214
OTHER RESIDENTIAL	2003	99	+37.5	\$ 1,710,695
	2002	72	-28.7	\$ 1,564,741
	2001	101	-11.4	\$ 1,235,165
STORAGE	2003	52	-8.8	\$ 549,535
	2002	57	+1.8	\$ 509,840
	2001	56	-20.0	\$ 376,255
INDUSTRIAL/MANUFACTURING	2003	3	-40.0	\$ 5,000
	2002	5	0.0	\$ 78,000
	2001	5	-44.4	\$ 410,600
OTHER COMMERCIAL	2003	37	-9.8	\$ 571,765
	2002	41	-12.8	\$ 1,230,097
	2001	47	+6.8	\$ 2,043,955
COMMUNITY/PUBLIC	2003	31	-51.6	\$ 211,101
	2002	64	+1.6	\$ 3,649,924
	2001	63	+23.5	\$ 2,458,908
ALL OTHER STRUCTURES	2003	27	-27.0	\$ 101,724
	2002	37	+19.4	\$ 103,985
	2001	31	+14.8	\$ 201,226
<b>TOTAL</b>	<b>2003</b>	<b>646</b>	<b>+0.2</b>	<b>\$ 8,197,525</b>
	<b>2002</b>	<b>645</b>	<b>-3.0</b>	<b>\$ 13,941,106</b>
	<b>2001</b>	<b>665</b>	<b>-4.0</b>	<b>\$ 11,654,323</b>
<b>MOBILE</b>				
MOTOR VEHICLES	2003	258	+5.7	\$ 1,561,237
	2002	244	+0.8	\$ 1,393,422
	2001	242	-10.7	\$ 1,297,121
OTHER MOBILE PROPERTY	2003	56	-12.5	\$ 434,521
	2002	64	+48.8	\$ 351,652
	2001	43	+4.9	\$ 305,350
<b>TOTAL</b>	<b>2003</b>	<b>314</b>	<b>+1.9</b>	<b>\$ 1,995,758</b>
	<b>2002</b>	<b>308</b>	<b>+8.1</b>	<b>\$ 1,745,074</b>
	<b>2001</b>	<b>285</b>	<b>-8.7</b>	<b>\$ 1,602,471</b>
<b>TOTAL OTHERS</b>				
OTHER	2003	219	+30.4	\$ 465,058
	2002	168	+7.7	\$ 194,420
	2001	156	-44.5	\$ 80,790
<b>GRAND TOTAL</b>	<b>2003</b>	<b>1,179</b>	<b>+5.2</b>	<b>\$ 10,658,341</b>
	<b>2002</b>	<b>1,121</b>	<b>+1.4</b>	<b>\$ 15,880,600</b>
	<b>2001</b>	<b>1,106</b>	<b>-14.0</b>	<b>\$ 13,337,584</b>





IV  
PROPERTY  
STOLEN AND  
RECOVERED

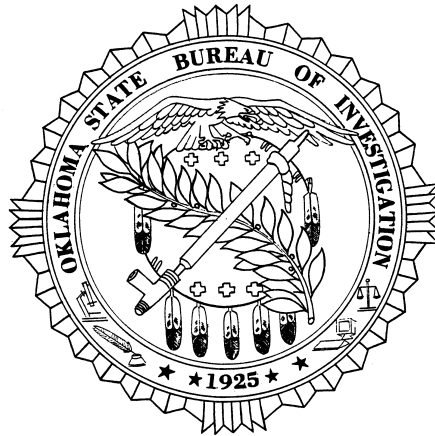

# OKLAHOMA STATE BUREAU OF INVESTIGATION

## PROPERTY

Each month law enforcement agencies submit supplementary data pertaining to crimes in which money or property is stolen. These figures are subsequently compiled and analyzed and the resultant figures provide information concerning the value of property stolen and recovered by type of property and offense.

The total value of property stolen in Oklahoma during 2003 was \$165,523,334. This is a decrease of \$889,761 or 0.5% less than the previous year.

Law enforcement agencies recovered approximately 2.3% more property in 2003 with \$40,807,739 or 24.7% of the total property stolen.

**VALUE OF PROPERTY  
STOLEN BY TYPE**

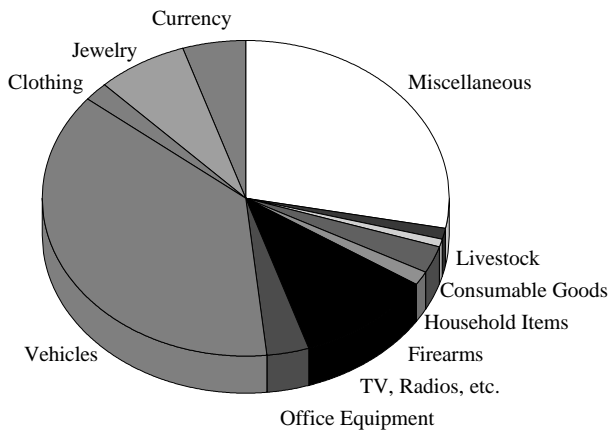

**VALUE OF PROPERTY STOLEN  
& RECOVERED BY TYPE**

CATEGORY	VALUE STOLEN	VALUE RECOVERED
Currency	8,425,451	333,558
Jewelry	11,914,538	416,289
Clothing	3,039,061	417,037
Vehicles	62,116,847	35,548,660
Office Equipment	5,656,523	245,165
TV, Radios, etc.	17,720,552	531,161
Firearms	2,424,301	161,357
Household Items	4,365,766	141,285
Consumable Goods	1,789,334	151,679
Livestock	1,416,613	112,038
Miscellaneous	46,654,348	2,749,510
<b>TOTAL</b>	<b>165,523,334</b>	<b>40,807,739</b>

# OKLAHOMA STATE BUREAU OF INVESTIGATION

## VALUE OF PROPERTY STOLEN - RECOVERED BY MONTH

MONTH	VALUE STOLEN	VALUE RECOVERED
January	14,564,004	3,736,581
February	12,398,142	2,853,784
March	13,381,994	3,209,917
April	13,420,123	3,234,736
May	14,016,121	3,180,782
June	14,152,411	3,480,901
July	14,114,033	3,351,737
August	12,902,196	3,378,367
September	13,185,979	3,347,992
October	15,373,049	3,782,966
November	13,463,781	3,381,677
December	14,551,501	3,868,299
Total	165,523,334	40,807,739

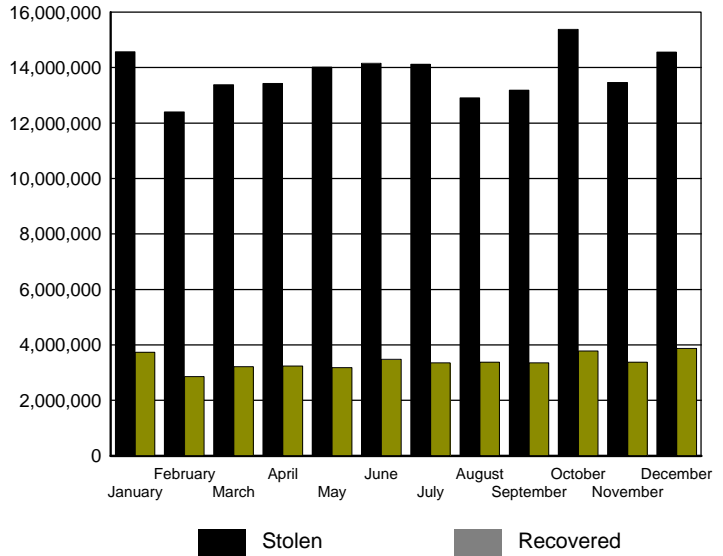

## VALUE OF PROPERTY STOLEN - BY OFFENSE

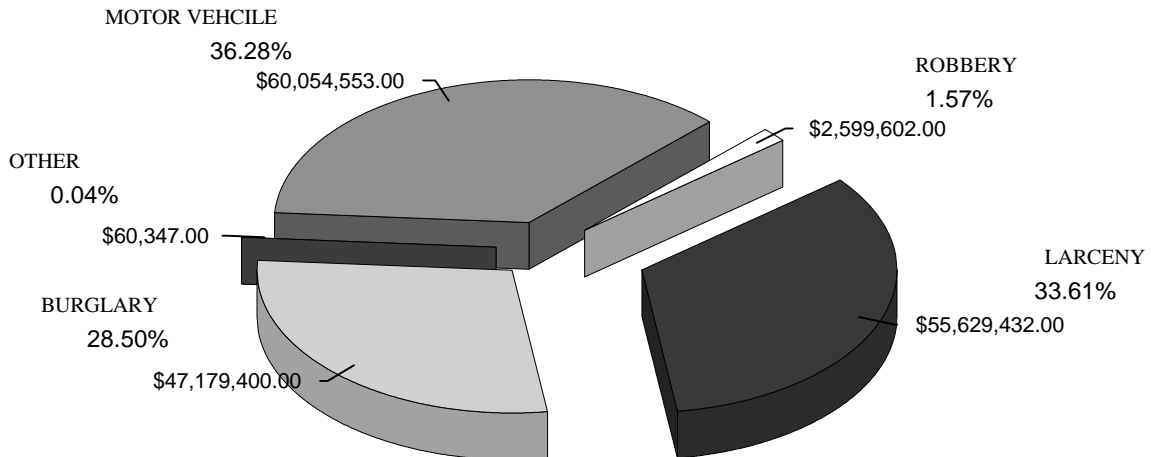

# OKLAHOMA STATE BUREAU OF INVESTIGATION

## PROPERTY STOLEN - RECOVERED BY MONTH

MONTH	YEAR	STOLEN	% CHANGE	RECOVERED	% CHANGE
JANUARY	2003	\$14,564,004	+12.5	\$3,736,581	+2.2
	2002	\$12,944,495	-1.3	\$3,657,471	-9.6
	2001	\$13,112,626	+10.8	\$4,045,066	+48.1
FEBRUARY	2003	\$12,398,142	+8.5	\$2,853,784	+3.5
	2002	\$11,429,037	+9.0	\$2,757,770	-13.4
	2001	\$10,487,943	-11.2	\$3,184,768	-3.8
MARCH	2003	\$13,381,994	+2.7	\$3,209,917	+8.2
	2002	\$13,033,311	+0.6	\$2,965,888	-22.1
	2001	\$12,955,789	+10.8	\$3,809,242	+17.5
APRIL	2003	\$13,420,123	+3.3	\$3,234,736	+8.2
	2002	\$12,992,262	+5.7	\$2,989,299	-3.4
	2001	\$12,292,022	+12.1	\$3,094,602	+13.9
MAY	2003	\$14,016,121	-10.6	\$3,180,782	+0.7
	2002	\$15,678,461	+15.6	\$3,158,377	-13.6
	2001	\$13,568,511	+12.3	\$3,654,038	+6.6
JUNE	2003	\$14,152,411	+2.9	\$3,480,901	+4.8
	2002	\$13,755,491	+6.5	\$3,320,546	+10.8
	2001	\$12,916,819	+7.5	\$2,997,156	-10.9
JULY	2003	\$14,114,033	+0.5	\$3,351,737	+7.9
	2002	\$14,048,287	-5.5	\$3,106,650	-22.3
	2001	\$14,871,567	+0.2	\$3,995,961	-1.7
AUGUST	2003	\$12,902,196	-12.0	\$3,378,367	-21.5
	2002	\$14,665,672	+0.3	\$4,302,329	+9.9
	2001	\$14,616,233	+3.5	\$3,915,172	-19.1
SEPTEMBER	2003	\$13,185,979	-5.2	\$3,347,992	+7.6
	2002	\$13,915,678	+5.6	\$3,110,879	-8.3
	2001	\$13,182,988	-3.3	\$3,390,812	-2.4
OCTOBER	2003	\$15,373,049	+5.7	\$3,782,966	+7.0
	2002	\$14,549,090	-4.4	\$3,534,144	-3.6
	2001	\$15,222,655	+12.7	\$3,667,968	+4.6
NOVEMBER	2003	\$13,463,781	-2.2	\$3,381,677	+1.5
	2002	\$13,768,300	-6.9	\$3,333,294	+1.9
	2001	\$14,781,560	+21.5	\$3,269,570	+5.0
DECEMBER	2003	\$14,551,501	-6.9	\$3,868,299	+6.1
	2002	\$15,633,011	+13.5	\$3,647,541	+13.7
	2001	\$13,778,442	+19.8	\$3,207,174	-0.4
<b>TOTAL</b>	<b>2003</b>	<b>\$165,523,334</b>	<b>-0.5</b>	<b>\$40,807,739</b>	<b>+2.3</b>
	<b>2002</b>	<b>\$166,413,095</b>	<b>+2.9</b>	<b>\$39,884,188</b>	<b>-5.6</b>
	<b>2001</b>	<b>\$161,787,155</b>	<b>+7.7</b>	<b>\$42,231,529</b>	<b>+3.0</b>

V

ARREST

AND

CLEARANCE DATA



# OKLAHOMA STATE BUREAU OF INVESTIGATION

## ARREST AND CLEARANCE DATA

The Oklahoma Uniform Crime Reporting Program requests the monthly submission of data concerning persons arrested in Oklahoma. A record of total arrest activity for criminal acts in both Part I and Part II classifications is collected and analyzed according to age, sex, and race. With the exception of arrests for driving under the influence and transporting an open container, traffic arrests are not reported.

A person is counted on the monthly arrest report each time he is arrested. A person may be arrested several times during the month for such crimes as public drunkenness, disorderly conduct, and similar violations. It should be noted that if a person is charged with several different crimes at the same time, the arrest is shown only for the highest offense the person committed at that time.

A total of 166,654 arrests was reported in 2003. Juveniles accounted for 24,684 of those arrested. The number of arrests increased by 259 or 0.2% from 2002.

An analysis of reported arrests for 2003 indicates 14.3% of all arrests occurred in the index offenses. The highest clearance rate of a particular index offense occurred in the murder category with 71.4% being cleared by arrests or exceptional means.

Alcohol related arrests (driving under the influence, drunkenness, and other liquor law violations) constituted 29.3% of the total arrests reported in 2003. This percentage represents the arrest of 1,904 juveniles and 46,942 adults. The highest percentage of arrests occurred in the category of drunkenness which represented 50.8% of arrests made for all alcohol related offenses.

## CLEARANCE RATE

For crime reporting purposes, a crime index offense is cleared when: (1) a law enforcement agency has identified the offender; (2) there is enough evidence to charge the offender; and (3) the offender is actually taken into custody. The arrest of one person may clear several crimes or the arrest of several persons may clear only one crime. The number of arrests and the number of clearances for any particular offense should not be compared as the numbers may not, and likely will not, be the same.

Clearances are also reported when some element beyond law enforcement control precludes the filing of formal charges. Examples include the death of the offender, particularly in the case of a murder/suicide, the handling of juveniles, and other exceptional circumstances.

# OKLAHOMA STATE BUREAU OF INVESTIGATION

## PERCENTAGE OF INDEX CRIMES CLEARED

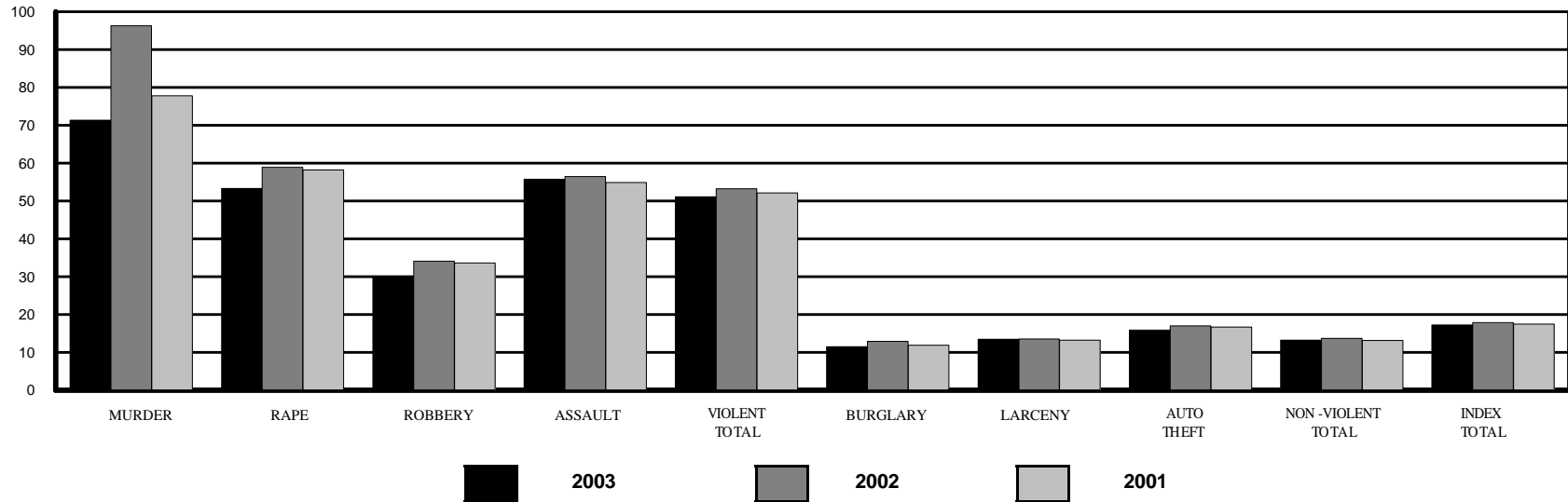

YEAR	MURDER	RAPE	ROBBERY	ASSAULT	VIOLENT TOTAL	BURGLARY	LARCENY	AUTO THEFT	NON-VIOLENT TOTAL	INDEX TOTAL
<b>2003</b>	71.4	53.4	30.1	55.8	<b>51.1</b>	11.5	13.5	15.9	<b>13.3</b>	<b>17.2</b>
<b>2002</b>	96.3	58.9	34.1	56.5	<b>53.3</b>	12.9	13.5	17.0	<b>13.7</b>	<b>17.9</b>
<b>2001</b>	77.8	58.2	33.6	54.9	<b>52.1</b>	11.9	13.2	16.7	<b>13.2</b>	<b>17.5</b>

# OKLAHOMA STATE BUREAU OF INVESTIGATION

## CLEARANCE BY AGE

### AGE 17 & UNDER

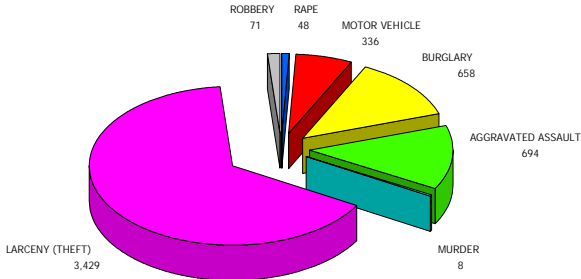

### AGE 18 & OVER

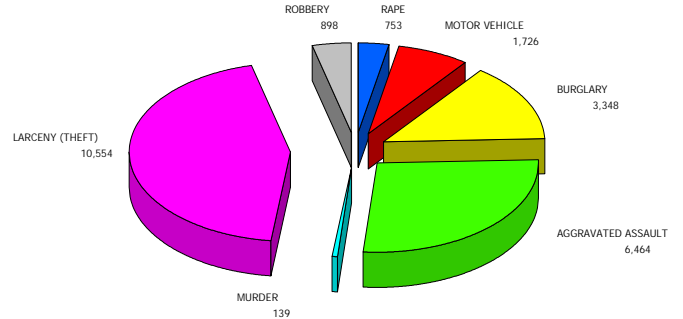

## CLEARANCE DATA

OFFENSE	NUMBER OF OFFENSES	% CLEARED	NUMBER OF OFFENSES CLEARED BY ARREST OR EXCEPTIONAL MEANS			% AGE 17 & UNDER	% AGE 18 & OVER
			TOTAL	AGE 17 & UNDER	AGE 18 & OVER		
MURDER	206	71.4	147	8	139	3.9	67.5
RAPE	1,501	53.4	801	48	753	3.2	50.2
ROBBERY	3,224	30.1	969	71	898	2.2	27.9
AGGRAVATED ASSAULT	12,827	55.8	7,158	694	6,464	5.4	50.4
<b>VIOLENT TOTAL</b>	<b>17,758</b>	<b>51.1</b>	<b>9,075</b>	<b>821</b>	<b>8,254</b>	<b>4.6</b>	<b>46.5</b>
BURGLARY	34,846	11.5	4,006	658	3,348	1.9	9.6
LARCENY (THEFT)	103,404	13.5	13,983	3,429	10,554	3.3	10.2
MOTOR VEHICLE	12,958	15.9	2,062	336	1,726	2.6	13.3
<b>NON VIOLENT TOTAL</b>	<b>151,208</b>	<b>13.3</b>	<b>20,051</b>	<b>4,423</b>	<b>15,628</b>	<b>2.9</b>	<b>10.3</b>
<b>TOTAL</b>	<b>168,966</b>	<b>17.2</b>	<b>29,126</b>	<b>5,244</b>	<b>23,882</b>	<b>3.1</b>	<b>14.1</b>



# OKLAHOMA STATE BUREAU OF INVESTIGATION

## JUVENILE ARREST OVERVIEW

The following overview deals primarily with juvenile arrests for the past ten years. The first chart depicts a comparison of 1994 and 2003 arrest totals in specific categories.

### JUVENILE ARRESTS - A TEN-YEAR COMPARISON

ARRESTS	1994	2003	% CHANGE
JUVENILES	27,646	24,684	-10.7
VIOLENT CRIMES	1,365	869	-36.3
NON - VIOLENT CRIMES (WITH ARSON)	10,941	6,357	-41.9
DRUG ABUSE TOTAL	1,167	1,876	+60.8
DRUG SALE/MFG.	191	182	-4.7
DRUG POSSESSION	976	1,694	+73.6
ALCOHOL RELATED	1,723	1,904	+10.5

### TOTAL JUVENILE ARRESTS

YEAR	TOTAL
1994	27,646
1995	29,551
1996	30,698
1997	32,283
1998	31,595
1999	27,899
2000	25,869
2001	24,885
2002	23,970
2003	24,684

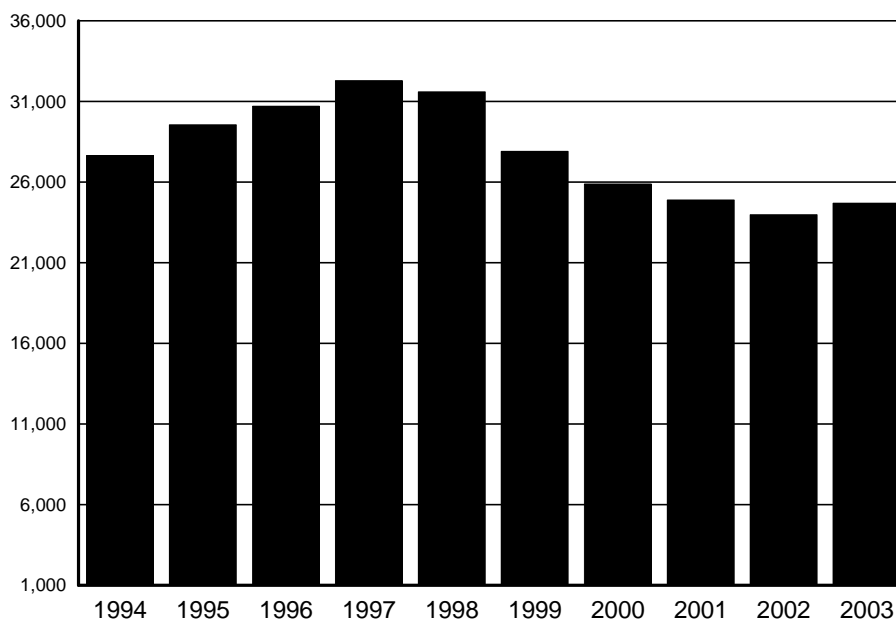

In 2003, juveniles accounted for 14.8% of all persons arrested for all crimes.

# OKLAHOMA STATE BUREAU OF INVESTIGATION

## JUVENILE INDEX CRIME ARRESTS

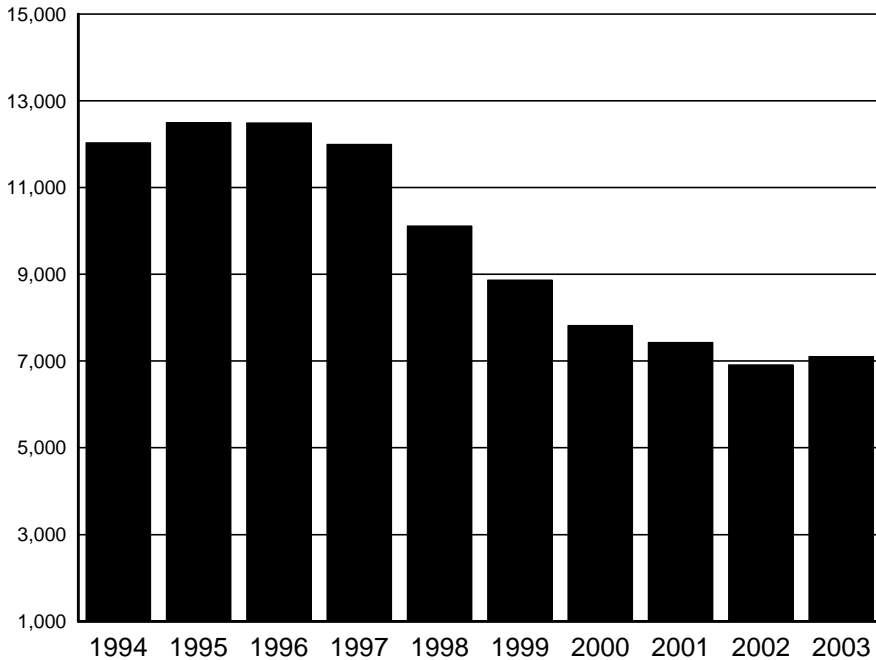

YEAR	CRIMES
1994	12,035
1995	12,496
1996	12,490
1997	11,993
1998	10,117
1999	8,869
2000	7,817
2001	7,428
2002	6,916
2003	7,106

The offense of larceny makes up 67.0% of all juvenile arrests for index crimes in the year 2003.

## JUVENILE WEAPONS LAW VIOLATIONS

YEAR	ARRESTS
1994	624
1995	510
1996	449
1997	467
1998	466
1999	359
2000	378
2001	297
2002	339
2003	325

The 2003 figure of 325 arrests is a decrease of 47.9% over the arrests reported in 1994.

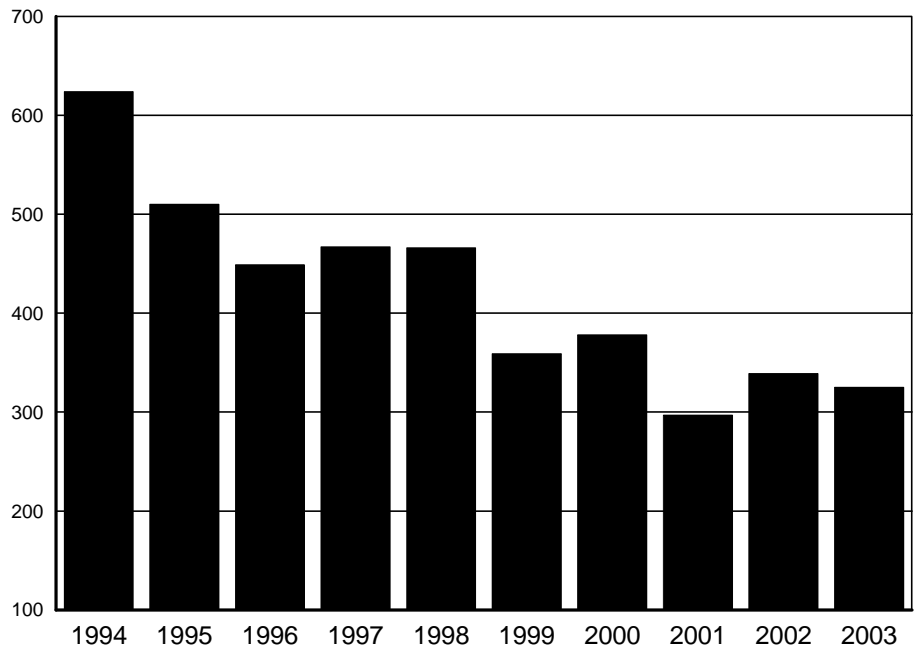

# OKLAHOMA STATE BUREAU OF INVESTIGATION

## JUVENILE DRUG RELATED ARRESTS

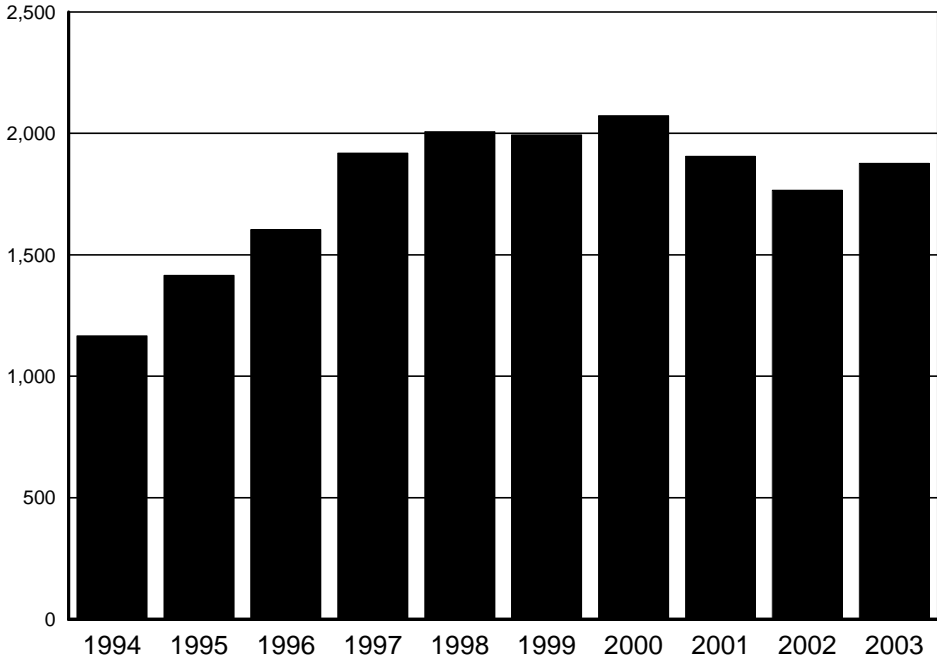

YEAR	ARRESTS
1994	1,167
1995	1,416
1996	1,604
1997	1,919
1998	2,007
1999	1,993
2000	2,072
2001	1,906
2002	1,766
2003	1,876

There has been a 9.5% decrease from 2000 in the number of drug related arrests reported. The figure for 2000 is the highest in this ten-year comparison.

## JUVENILE ALCOHOL RELATED ARRESTS

YEAR	ARRESTS
1994	1,723
1995	1,896
1996	2,024
1997	2,269
1998	2,725
1999	2,298
2000	2,103
2001	2,091
2002	2,068
2003	1,904

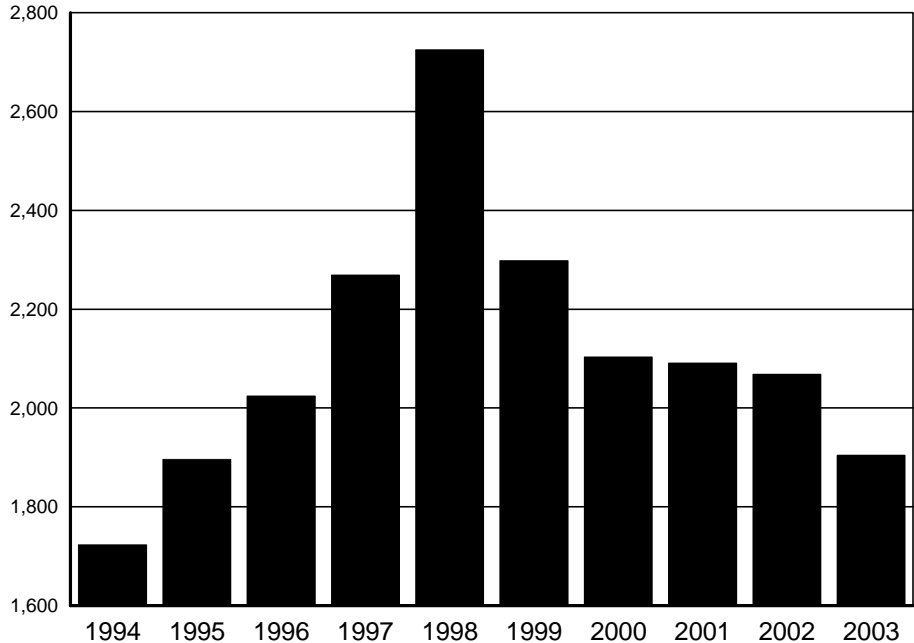

Alcohol related arrests were at their lowest in 1994. There was a 30.1% decrease from 1998 to 2003 .

# OKLAHOMA STATE BUREAU OF INVESTIGATION

## NUMBER OF JUVENILE ARRESTS STATE OF OKLAHOMA

2003

OFFENSE	SEX	AGE						TOTAL	RACE				ETHNICITY	
		UNDER 10	10 - 12	13 - 14	15	16	17		WHITE	BLACK	INDIAN	ASIAN	Hispanic	Non Hispanic
Murder	M	0	0	1	2	2	8	13	9	4	0	0	2	11
	F	0	0	0	0	2	1	3	2	0	1	0	0	3
Manslaughter by Negligence	M	0	0	0	0	0	2	2	2	0	0	0	1	1
	F	0	0	0	0	0	0	0	0	0	0	0	0	0
Forcible Rape	M	0	3	9	12	14	11	49	37	9	2	1	4	45
	F	0	0	1	0	0	1	2	0	2	0	0	0	2
Robbery	M	1	2	16	22	20	41	102	32	60	9	1	6	96
	F	0	2	5	4	3	4	18	10	7	1	0	3	15
Aggravated Assault	M	12	53	98	121	126	116	526	340	151	33	2	36	490
	F	0	13	41	35	27	40	156	89	58	8	1	5	151
Burglary-Breaking and Entering	M	28	123	249	184	183	176	943	623	254	64	2	82	861
	F	11	23	37	25	15	23	134	96	24	13	1	4	130
Larceny-Theft (Except Motor Vehicle Theft)	M	38	267	637	478	656	625	2,701	1,841	700	137	23	184	2,517
	F	15	138	545	400	491	471	2,060	1,385	558	103	14	110	1,950
Motor Vehicle Theft	M	0	10	81	66	85	84	326	192	109	23	2	23	303
	F	1	4	19	17	12	20	73	44	17	12	0	4	69
Other Assaults	M	16	139	295	176	198	197	1,021	695	261	62	3	75	946
	F	4	44	146	128	112	102	536	323	165	42	6	29	507
Arson	M	11	21	36	13	19	12	112	90	17	5	0	1	111
	F	0	0	3	1	2	2	8	8	0	0	0	0	8

# OKLAHOMA STATE BUREAU OF INVESTIGATION

## NUMBER OF JUVENILE ARRESTS STATE OF OKLAHOMA

2003

OFFENSE	SEX	AGE						TOTAL	RACE				ETHNICITY	
		UNDER 10	10 - 12	13 - 14	15	16	17		WHITE	BLACK	INDIAN	ASIAN	Hispanic	Non Hispanic
Forgery and Counterfeiting	M	0	1	3	7	5	11	27	22	5	0	0	3	24
	F	0	1	0	3	3	7	14	8	5	0	1	2	12
Fraud	M	0	0	7	7	22	25	61	35	26	0	0	2	59
	F	0	0	5	5	10	17	37	20	9	7	1	2	35
Embezzlement	M	0	1	2	2	10	11	26	8	17	1	0	1	25
	F	0	0	1	2	0	13	16	12	3	1	0	2	14
Stolen Property; Buying,Receiving,Possessing	M	2	13	52	56	70	92	285	169	96	19	1	19	266
	F	0	0	15	9	11	13	48	25	18	5	0	3	45
Vandalism	M	29	90	145	73	96	90	523	405	68	40	10	39	484
	F	4	23	31	14	18	11	101	58	22	21	0	11	90
Weapons; Carrying, Possessing, etc.	M	4	24	66	56	82	73	305	227	64	13	1	45	260
	F	0	0	4	2	6	8	20	11	8	1	0	0	20
Prostitution and Commercialized Vice	M	0	0	0	0	0	0	0	0	0	0	0	0	0
	F	0	0	0	1	1	0	2	1	1	0	0	0	2
Sex Offenses	M	0	7	20	14	10	17	68	51	14	3	0	6	62
	F	0	0	0	0	0	0	0	0	0	0	0	0	0
Sales/MFG Opium or Cocaine & Their Derivatives	M	0	0	0	2	4	12	18	7	11	0	0	2	16
	F	0	0	0	0	0	5	5	3	2	0	0	0	5
Sales/MFG Marijuana	M	1	0	3	12	24	52	92	70	16	6	0	4	88
	F	0	0	2	2	5	1	10	9	1	0	0	0	10

# OKLAHOMA STATE BUREAU OF INVESTIGATION

## NUMBER OF JUVENILE ARRESTS STATE OF OKLAHOMA

2003

OFFENSE	SEX	AGE						TOTAL	RACE				ETHNICITY	
		UNDER 10	10 - 12	13 - 14	15	16	17		WHITE	BLACK	INDIAN	ASIAN	Hispanic	Non Hispanic
Sales/MFG Synthetic Narcotics	M	0	1	2	4	6	13	26	22	2	2	0	1	25
	F	0	0	0	0	4	4	8	8	0	0	0	0	8
Sales/MFG Other	M	0	1	5	3	1	6	16	14	2	0	0	1	15
	F	0	0	4	1	2	0	7	6	1	0	0	0	7
Possession Opium or Cocaine & Their Derivatives	M	1	0	7	8	18	25	59	27	31	1	0	6	53
	F	0	1	3	2	6	19	31	24	7	0	0	7	24
Possession Marijuana	M	3	19	115	180	358	496	1,171	930	183	56	2	79	1,092
	F	0	8	30	45	86	92	261	224	18	19	0	10	251
Possession Synthetic Narcotics	M	0	1	4	12	12	33	62	49	6	7	0	0	62
	F	0	1	9	1	2	17	30	27	1	2	0	0	30
Possession Other	M	0	0	7	12	16	29	64	56	5	3	0	0	64
	F	0	0	4	2	4	6	16	14	0	2	0	0	16
Numbers and Lottery	M	0	0	0	1	1	1	3	2	1	0	0	0	3
	F	0	0	0	0	0	0	0	0	0	0	0	0	0
Offenses Against Family and Children	M	2	1	2	3	5	3	16	13	2	1	0	0	16
	F	0	1	0	1	0	1	3	2	1	0	0	0	3
Driving Under The Influence	M	0	0	6	22	82	222	332	297	12	22	1	33	299
	F	0	0	1	8	22	53	84	75	2	7	0	2	82
Liquor Laws	M	0	3	20	39	131	191	384	333	22	27	2	17	367
	F	0	1	9	24	64	80	178	158	8	12	0	6	172

# OKLAHOMA STATE BUREAU OF INVESTIGATION

## NUMBER OF JUVENILE ARRESTS STATE OF OKLAHOMA

2003

OFFENSE	SEX	AGE						TOTAL	RACE				ETHNICITY	
		UNDER 10	10 - 12	13 - 14	15	16	17		WHITE	BLACK	INDIAN	ASIAN	Hispanic	Non Hispanic
Drunkenness	M	1	2	65	90	220	306	684	526	41	111	6	38	646
	F	1	4	49	48	69	71	242	186	12	42	2	7	235
Disorderly Conduct	M	6	50	167	110	118	124	575	357	192	22	4	57	518
	F	0	32	132	65	59	47	335	190	136	8	1	31	304
All Other Offenses (Except Traffic)	M	19	114	370	441	670	783	2,397	1,798	484	101	14	146	2,251
	F	8	40	194	208	266	257	973	780	133	55	5	33	940
Curfew and Loitering Law Violations	M	9	61	336	367	634	703	2,110	1,561	427	100	22	132	1,978
	F	2	35	231	200	265	260	993	796	136	59	2	44	949
Runaway	M	18	113	327	290	323	233	1,304	891	295	110	8	79	1,225
	F	12	95	635	421	438	276	1,877	1,427	284	160	6	129	1,748

# OKLAHOMA STATE BUREAU OF INVESTIGATION

## NUMBER OF JUVENILE ARRESTS STATE OF OKLAHOMA

2003

OFFENSE	SEX	AGE						TOTAL	RACE				ETHNICITY	
		UNDER 10	10 - 12	13 - 14	15	16	17		WHITE	BLACK	INDIAN	ASIAN	Hispanic	Non Hispanic
SUBTOTALS FOR THE STATE OF OKLAHOMA														
TOTAL SALES/ MFG	M	1	2	10	21	35	83	152	113	31	8	0	8	144
	F	0	0	6	3	11	10	30	26	4	0	0	0	30
SALES TOTAL		1	2	16	24	46	93	182	139	35	8	0	8	174
TOTAL POSSESSION	M	4	20	133	212	404	583	1,356	1,062	225	67	2	85	1,271
	F	0	10	46	50	98	134	338	289	26	23	0	17	321
POSSESSION TOTAL		4	30	179	262	502	717	1,694	1,351	251	90	2	102	1,592
TOTAL DRUGS	M	5	22	143	233	439	666	1,508	1,175	256	75	2	93	1,415
	F	0	10	52	53	109	144	368	315	30	23	0	17	351
DRUG TOTAL		5	32	195	286	548	810	1,876	1,490	286	98	2	110	1,766
TOTAL GAMBLING	M	0	0	0	1	1	1	3	2	1	0	0	0	3
	F	0	0	0	0	0	0	0	0	0	0	0	0	0
GAMBLING TOTAL		0	0	0	1	1	1	3	2	1	0	0	0	3
TOTAL MALES		201	1,120	3,153	2,885	4,221	4,823	16,403	11,731	3,587	980	105	1,124	15,279
TOTAL FEMALES		58	466	2,156	1,674	2,005	1,922	8,281	6,021	1,639	581	40	444	7,837
GRAND TOTAL		259	1,586	5,309	4,559	6,226	6,745	24,684	17,752	5,226	1,561	145	1,568	23,116



# OKLAHOMA STATE BUREAU OF INVESTIGATION

## COLLECTION OF DISPOSITIONS

The Oklahoma Uniform Crime Reporting Program requires the collection of juvenile arrest dispositions as a source of meaningful information on action against juveniles who have been taken into custody or arrested by police. When adults are arrested, they are usually held for felony or misdemeanor prosecution in the appropriate court. This is not necessarily the case with juveniles. Several disposition options are available and the one chosen depends upon the seriousness of the offense and the juvenile's prior record. Many are warned by the police and released to their parents, a relative, a friend or guardian. Sometimes they are referred to the probation department or some other branch of the juvenile court. In other instances, they may be referred to welfare agencies, other police agencies, or to criminal or adult court by waiver of the juvenile court.

Here, the word "arrest" refers to the police handling of all juveniles who have committed a crime and are taken into custody when, under the same circumstances, the crime would warrant the arrest of an adult. Police "contacts" with juveniles are not counted as arrests where no offense has been committed. Instances where juveniles are taken into custody for their own protection and not because they have committed a crime, such as in neglect cases, are not listed as arrests.

## JUVENILE DISPOSITIONS

DISPOSITION	2003	2002	2001
Handling within department and released (released to parents, etc.)	7,940	7,167	5,647
Referred to juvenile court or probation department	13,306	12,676	14,473
Referred to welfare agency	143	161	196
Referred to other police agency	677	914	944
Referred to criminal or adult court	2,674	3,115	3,654
<b>TOTAL</b>	<b>24,740</b>	<b>24,033</b>	<b>24,914</b>

# OKLAHOMA STATE BUREAU OF INVESTIGATION

## NUMBER OF ADULT ARRESTS STATE OF OKLAHOMA

2003

OFFENSE	SEX	AGE																TOTAL	RACE				ETHNICITY	
		18	19	20	21	22	23	24	25 - 29	30-34	35 - 39	40 - 44	45 - 49	50 - 54	55-59	60-64	65 and Over		WHITE	BLACK	INDIAN	ASIAN	Hispanic	Non Hispanic
Murder	M	5	10	4	5	5	7	6	20	20	6	8	11	4	3	2	1	117	69	40	7	1	12	105
	F	1	0	2	1	2	1	0	4	3	3	3	2	1	2	1	0	26	18	6	2	0	0	26
Manslaughter by Negligence	M	1	1	1	1	0	2	0	1	1	2	2	4	0	0	0	0	16	13	2	1	0	4	12
	F	1	1	0	0	1	0	0	0	1	2	0	0	0	0	0	0	6	4	1	1	0	0	6
Forcible Rape	M	25	23	16	16	12	20	12	36	42	44	30	19	7	6	0	4	312	210	69	29	4	28	284
	F	0	0	0	0	0	0	0	0	1	1	0	0	0	0	0	0	2	2	0	0	0	2	0
Robbery	M	55	53	37	27	41	17	25	60	49	47	42	18	9	5	1	1	487	207	249	31	0	29	458
	F	8	1	7	2	3	3	1	9	16	9	5	3	4	0	0	0	71	29	34	8	0	0	71
Aggravated Assault	M	151	169	145	161	151	184	143	522	475	388	387	248	140	71	32	25	3,392	2,353	716	294	29	224	3,168
	F	33	31	29	36	35	26	27	112	128	123	107	45	23	9	5	2	771	451	223	90	7	27	744
Burglary-Breaking and Entering	M	221	191	141	122	86	96	80	265	192	185	150	81	43	17	2	6	1,878	1,304	409	156	9	93	1,785
	F	19	15	8	9	11	10	10	37	38	42	37	21	9	3	2	1	272	207	40	25	0	2	270
Larceny-Theft (Except Motor Vehicle Theft)	M	651	456	355	277	244	200	181	598	496	503	509	358	179	71	27	34	5,139	3,489	1,332	285	33	392	4,747
	F	376	260	216	171	133	154	100	462	376	390	339	229	96	59	21	27	3,409	2,294	934	144	37	218	3,191
Motor Vehicle Theft	M	67	59	55	39	33	41	28	116	93	76	53	23	6	4	5	0	698	440	196	59	3	46	652
	F	17	13	6	6	11	2	6	27	33	27	14	9	6	2	0	1	180	131	33	16	0	7	173
Other Assaults	M	268	285	300	318	322	336	288	1,095	976	953	852	496	226	107	54	53	6,929	4,818	1,535	540	36	507	6,422
	F	86	64	88	115	101	86	74	263	240	244	182	107	45	19	10	5	1,729	1,229	313	177	10	69	1,660
Arson	M	13	9	6	5	4	2	4	15	15	16	19	10	4	5	1	2	130	102	17	11	0	6	124
	F	2	1	4	1	1	1	1	7	5	7	5	3	1	1	0	2	42	25	17	0	0	0	42
Forgery and Counterfeiting	M	22	34	33	26	19	11	25	104	78	72	61	31	12	3	4	4	539	399	115	20	5	21	518
	F	19	24	24	26	34	35	32	77	104	68	60	24	10	3	1	0	541	400	107	32	2	7	534

# OKLAHOMA STATE BUREAU OF INVESTIGATION

## NUMBER OF ADULT ARRESTS STATE OF OKLAHOMA

2003

OFFENSE	SEX	AGE																TOTAL	RACE				ETHNICITY	
		18	19	20	21	22	23	24	25-29	30-34	35-39	40-44	45-49	50-54	55-59	60-64	65 and Over		WHITE	BLACK	INDIAN	ASIAN	Hispanic	Non Hispanic
Fraud	M	62	77	97	85	102	66	61	291	264	206	197	132	66	35	14	16	1,771	1,312	371	70	18	128	1,643
	F	28	40	62	56	42	84	62	254	261	213	173	85	37	34	12	5	1,448	1,025	313	102	8	38	1,410
Embezzlement	M	11	22	25	21	15	13	10	42	45	37	26	23	8	3	1	0	302	234	56	9	3	11	291
	F	15	17	10	16	7	16	10	38	29	31	22	28	7	2	4	1	253	185	56	11	1	6	247
Stolen Property; Buying,Receiving,Possessing	M	125	111	96	64	63	83	54	211	166	139	132	58	38	20	8	3	1,371	955	349	63	4	74	1,297
	F	29	18	7	15	9	24	20	78	55	49	46	27	8	1	1	0	387	292	65	29	1	13	374
Vandalism	M	115	77	64	53	39	41	20	103	54	54	67	36	15	7	3	3	751	582	121	42	6	38	713
	F	14	21	12	6	15	10	11	25	25	22	15	5	5	5	1	0	192	116	64	11	1	7	185
Weapons; Carrying, Possessing, etc.	M	115	110	122	97	105	98	83	285	225	162	138	124	54	30	13	15	1,776	1,207	487	71	11	124	1,652
	F	4	9	9	10	8	10	14	41	28	36	26	13	4	2	0	1	215	157	52	5	1	4	211
Prostitution and Commercialized Vice	M	0	0	2	2	3	1	3	12	18	13	17	11	12	3	1	2	100	70	22	3	5	14	86
	F	4	9	11	7	11	13	5	35	46	55	20	20	4	4	0	0	244	160	72	9	3	11	233
Sex Offenses	M	22	20	20	29	22	27	11	90	68	68	72	61	35	24	16	15	600	479	74	41	6	48	552
	F	4	4	5	7	6	14	4	19	22	15	9	5	4	0	0	0	118	98	14	5	1	2	116
Sales/MFG Opium or Cocaine & Their Derivatives	M	19	32	28	26	20	27	16	85	58	38	44	32	15	8	3	0	451	217	222	8	4	51	400
	F	3	11	6	3	7	6	9	25	19	22	14	12	4	2	0	0	143	89	45	9	0	14	129
Sales/MFG Marijuana	M	65	78	63	59	39	44	41	131	64	60	60	41	25	10	5	3	788	598	156	31	3	83	705
	F	12	12	14	12	11	6	9	23	14	29	22	20	6	1	1	0	192	151	33	8	0	12	180
Sales/MFG Synthetic Narcotics	M	27	47	44	60	37	54	47	222	225	171	181	116	53	24	9	7	1,324	1,179	95	44	6	30	1,294
	F	12	15	22	20	22	20	27	61	105	77	76	39	11	3	2	1	513	470	17	26	0	7	506

**OKLAHOMA STATE BUREAU OF INVESTIGATION**

**NUMBER OF ADULT ARRESTS  
STATE OF OKLAHOMA**

**2003**

OFFENSE	SEX	AGE																TOTAL	RACE				ETHNICITY	
		18	19	20	21	22	23	24	25 - 29	30-34	35 - 39	40 - 44	45 - 49	50 - 54	55-59	60-64	65 and Over		WHITE	BLACK	INDIAN	ASIAN	Hispanic	Non Hispanic
Sales/MFG Other	M	15	13	14	19	18	23	15	92	81	59	53	38	12	10	5	1	468	379	72	16	1	14	454
	F	5	7	11	5	7	9	3	26	36	29	29	19	8	0	1	0	195	168	19	7	1	2	193
Possession Opium or Cocaine & Their Derivatives	M	66	106	116	88	95	94	90	377	309	245	300	174	72	28	7	7	2,174	1,222	893	49	10	271	1,903
	F	20	27	27	24	30	24	23	117	132	139	136	51	21	3	0	3	777	489	246	37	5	22	755
Possession Marijuana	M	795	787	704	576	512	447	379	1,216	750	609	605	356	155	38	20	7	7,956	6,126	1,402	400	28	368	7,588
	F	164	124	137	119	101	90	75	257	234	234	219	78	36	9	7	1	1,885	1,532	231	120	2	40	1,845
Possession Synthetic Narcotics	M	85	71	95	73	88	100	79	333	332	299	273	183	74	23	11	1	2,120	1,874	167	76	3	47	2,073
	F	28	37	25	23	23	39	21	127	172	154	146	55	16	4	4	3	877	796	42	39	0	9	868
Possession Other	M	50	44	48	42	39	39	44	147	121	142	119	58	22	17	3	1	936	809	90	33	4	20	916
	F	11	8	13	8	18	12	13	67	64	59	62	24	7	3	2	0	371	329	23	18	1	4	367
Bookmaking (Horse and Sport Book)	M	0	0	0	0	0	0	0	0	0	0	0	0	0	0	0	0	0	0	0	0	0	0	0
	F	0	0	0	0	0	0	0	0	0	0	1	0	0	0	0	0	1	0	1	0	0	0	1
All Other Gambling	M	0	0	0	0	1	0	1	2	1	0	0	1	0	0	0	0	6	4	1	0	1	0	6
	F	0	0	0	0	0	0	0	1	0	0	0	0	0	0	0	0	1	1	0	0	0	0	1
Offenses Against Family and Children	M	21	15	16	18	31	20	23	131	133	134	115	71	42	11	9	9	799	632	94	64	9	39	760
	F	10	5	11	9	17	10	13	51	50	43	39	15	11	5	3	1	293	233	26	34	0	7	286
Driving Under The Influence	M	567	706	800	904	822	788	658	2,563	2,063	1,859	1,907	1,465	864	544	253	220	16,983	14,120	1,434	1,309	120	2,342	14,641
	F	104	136	152	154	161	158	121	453	445	507	532	376	182	80	29	28	3,618	2,953	217	435	13	97	3,521
Liquor Laws	M	223	283	272	120	91	70	48	205	166	109	123	70	49	20	10	11	1,870	1,552	179	115	24	187	1,683
	F	87	124	90	18	20	22	17	54	35	43	38	27	9	8	5	4	601	513	31	51	6	16	585
Drunkenness	M	826	865	928	1,017	864	820	710	2,402	2,020	2,151	2,630	2,084	1,219	732	345	203	19,816	13,708	1,882	4,130	96	1,596	18,220
	F	164	162	128	187	153	150	129	434	484	617	729	422	198	65	18	14	4,054	2,659	364	1,017	14	81	3,973

# OKLAHOMA STATE BUREAU OF INVESTIGATION

## NUMBER OF ADULT ARRESTS STATE OF OKLAHOMA

**2003**

OFFENSE	SEX	AGE																TOTAL	RACE				ETHNICITY	
		<u>18</u>	<u>19</u>	<u>20</u>	<u>21</u>	<u>22</u>	<u>23</u>	<u>24</u>	<u>25 - 29</u>	<u>30-34</u>	<u>35 - 39</u>	<u>40 - 44</u>	<u>45 - 49</u>	<u>50 - 54</u>	<u>55-59</u>	<u>60-64</u>	<u>65 and Over</u>		<u>WHITE</u>	<u>BLACK</u>	<u>INDIAN</u>	<u>ASIAN</u>	<u>Hispanic</u>	<u>Non Hispanic</u>
Disorderly Conduct	M	112	124	118	102	103	78	53	234	140	137	129	105	51	27	19	18	1,550	994	406	144	6	82	1,468
	F	27	35	28	31	30	19	28	85	76	82	71	31	17	13	2	7	582	349	164	64	5	19	563
All Other Offenses (Except Traffic)	M	1,186	1,326	1,412	1,351	1,362	1,248	1,102	4,194	3,424	2,974	2,748	1,784	842	318	154	142	25,567	18,844	4,789	1,801	133	1,090	24,477
	F	344	341	426	412	394	394	372	1,481	1,415	1,273	1,017	586	224	80	46	40	8,845	6,603	1,456	745	41	211	8,634

**OKLAHOMA STATE BUREAU OF INVESTIGATION**

**NUMBER OF ADULT ARRESTS  
STATE OF OKLAHOMA**

**2003**

OFFENSE	SEX	AGE															TOTAL	RACE				ETHNICITY		
		18	19	20	21	22	23	24	25 - 29	30-34	35 - 39	40 - 44	45 - 49	50 - 54	55-59	60-64		65 and Over	WHITE	BLACK	INDIAN	ASIAN	Hispanic	Non Hispanic
SUBTOTALS FOR THE STATE OF OKLAHOMA																								
TOTAL SALES/MFG	M	126	170	149	164	114	148	119	530	428	328	338	227	105	52	22	11	3,031	2,373	545	99	14	178	2,853
	F	32	45	53	40	47	41	48	135	174	157	141	90	29	6	4	1	1,043	878	114	50	1	35	1,008
SALES TOTAL		158	215	202	204	161	189	167	665	602	485	479	317	134	58	26	12	4,074	3,251	659	149	15	213	3,861
TOTAL POSSESSION	M	996	1,008	963	779	734	680	592	2,073	1,512	1,295	1,297	771	323	106	41	16	13,186	10,031	2,552	558	45	706	12,480
	F	223	196	202	174	172	165	132	568	602	586	563	208	80	19	13	7	3,910	3,146	542	214	8	75	3,835
POSSESSION TOTAL		1,219	1,204	1,165	953	906	845	724	2,641	2,114	1,881	1,860	979	403	125	54	23	17,096	13,177	3,094	772	53	781	16,315
TOTAL DRUGS	M	1,122	1,178	1,112	943	848	828	711	2,603	1,940	1,623	1,635	998	428	158	63	27	16,217	12,404	3,097	657	59	884	15,333
	F	255	241	255	214	219	206	180	703	776	743	704	298	109	25	17	8	4,953	4,024	656	264	9	110	4,843
DRUG TOTAL		1,377	1,419	1,367	1,157	1,067	1,034	891	3,306	2,716	2,366	2,339	1,296	537	183	80	35	21,170	16,428	3,753	921	68	994	20,176
TOTAL GAMBLING	M	0	0	0	0	1	0	1	2	1	0	0	1	0	0	0	0	6	4	1	0	1	0	6
	F	0	0	0	0	0	0	0	1	0	0	1	0	0	0	0	0	2	1	1	0	0	0	2
TOTAL GAMBLING		0	0	0	0	1	0	1	3	1	0	1	1	0	0	0	0	8	5	2	0	1	0	8
TOTAL MALES		5,986	6,204	6,177	5,803	5,388	5,097	4,340	16,200	13,164	11,958	12,049	8,322	4,353	2,224	1,037	814	109,116	80,501	18,042	9,952	621	8,019	101,097
TOTAL FEMALES		1,651	1,572	1,590	1,509	1,424	1,448	1,237	4,750	4,692	4,645	4,194	2,381	1,014	422	178	147	32,854	24,158	5,259	3,277	160	954	31,900
GRAND TOTAL		7,637	7,776	7,767	7,312	6,812	6,545	5,577	20,950	17,856	16,603	16,243	10,703	5,367	2,646	1,215	961	141,970	104,659	23,301	13,229	781	8,973	132,997

# OKLAHOMA STATE BUREAU OF INVESTIGATION

## COUNTY ARRESTS BY CATEGORY

**2003**

**COUNTY :** Includes the county sheriff's department and all reporting agencies within that county.

**INDEX CRIMES :** Murder, Rape, Robbery, Aggravated Assault, Burglary, Larceny, and Motor Vehicle Theft. This category DOES NOT include Manslaughter and Other Assaults (not aggravated.)

**DRUG RELATED :** All drug arrests reported as Sale/Manufacturing and Possession.

**ALCOHOL RELATED :** The reported alcohol related offenses include Driving Under the Influence, Liquor Law Violations, and Drunkenness.

COUNTY	INDEX CRIMES		DRUG RELATED		ALCOHOL RELATED		TOTAL ARRESTS	
	JUVENILE	ADULT	JUVENILE	ADULT	JUVENILE	ADULT	JUVENILE	ADULT
ADAIR COUNTY	6	48	7	52	8	394	28	881
ALFALFA COUNTY	1	5	4	30	0	33	8	96
ATOKA COUNTY	15	84	4	170	17	215	78	591
BEAVER COUNTY	4	18	4	36	1	44	12	139
BECKHAM COUNTY	30	77	9	203	28	473	105	1,542
BLAINE COUNTY	8	33	1	35	1	151	28	348
BRYAN COUNTY	71	194	17	397	43	876	244	2,363
CADDO COUNTY	31	133	17	159	20	823	163	1,403
CANADIAN COUNTY	141	268	65	362	51	715	722	2,830
CARTER COUNTY	111	314	27	352	37	1,334	331	2,563
CHEROKEE COUNTY	31	212	6	321	17	1,533	91	2,728
CHOCTAW COUNTY	8	89	10	88	9	231	40	629
CIMARRON COUNTY	0	9	0	7	0	34	0	68
CLEVELAND COUNTY	250	566	190	787	155	2,015	1,933	5,799
COAL COUNTY	10	14	3	132	7	107	55	320
COMANCHE COUNTY	252	646	49	552	18	535	759	4,060
COTTON COUNTY	10	17	0	91	8	90	21	283
CRAIG COUNTY	54	60	8	150	7	142	120	585
CREEK COUNTY	96	223	46	338	58	1,238	539	2,838
CUSTER COUNTY	16	115	5	272	20	742	107	1,381
DELAWARE COUNTY	55	151	21	161	25	289	157	1,005
DEWEY COUNTY	0	5	0	18	3	64	12	182
ELLIS COUNTY	0	1	0	4	0	17	0	26
GARFIELD COUNTY	98	167	27	343	27	527	556	2,253

# OKLAHOMA STATE BUREAU OF INVESTIGATION

## COUNTY ARRESTS BY CATEGORY

**2003**

COUNTY	INDEX CRIMES		DRUG RELATED		ALCOHOL RELATED		TOTAL ARRESTS	
	JUVENILE	ADULT	JUVENILE	ADULT	JUVENILE	ADULT	JUVENILE	ADULT
GARVIN COUNTY	53	88	14	206	18	435	174	1,394
GRADY COUNTY	82	140	18	248	42	491	337	1,155
GRANT COUNTY	0	6	0	35	3	57	3	206
GREER COUNTY	2	5	0	17	0	42	3	120
HARMON COUNTY	1	11	2	20	10	73	32	177
HARPER COUNTY	0	9	0	11	0	21	1	77
HASKELL COUNTY	8	45	2	183	13	218	39	575
HUGHES COUNTY	16	32	5	56	9	196	65	368
JACKSON COUNTY	79	91	5	67	3	250	133	958
JEFFERSON COUNTY	19	41	2	26	1	57	33	191
JOHNSTON COUNTY	7	29	0	36	5	175	16	431
KAY COUNTY	187	242	27	182	106	1,262	928	2,407
KINGFISHER COUNTY	9	32	2	45	0	87	44	359
KIOWA COUNTY	13	42	8	58	7	103	62	479
LATIMER COUNTY	4	47	3	93	6	236	25	653
LEFLORE COUNTY	43	213	16	424	30	951	137	2,225
LINCOLN COUNTY	14	75	10	213	9	391	44	880
LOGAN COUNTY	34	64	16	155	7	162	103	579
LOVE COUNTY	7	35	1	53	6	143	31	287
MAJOR COUNTY	0	11	1	27	0	58	1	242
MARSHALL COUNTY	24	50	12	113	11	393	72	874
MAYES COUNTY	22	111	1	118	23	407	111	1,284
MCCLAIN COUNTY	23	69	19	263	11	448	123	1,461
MCCURTAIN COUNTY	45	169	19	169	14	592	142	1,266
MCINTOSH COUNTY	23	74	13	249	10	236	88	887
MURRAY COUNTY	18	36	1	75	3	224	39	472
MUSKOGEE COUNTY	139	423	34	544	42	1,000	601	5,068
NOBLE COUNTY	2	2	3	38	3	127	21	185
NOWATA COUNTY	17	27	3	47	2	99	53	300
OKFUSKEE COUNTY	7	43	5	31	23	219	100	644
OKLAHOMA COUNTY	1,619	4,164	508	4,785	306	7,513	6,138	27,106
OKMULGEE COUNTY	75	169	20	235	31	631	199	1,306
OSAGE COUNTY	11	73	2	148	24	417	64	1,503
OTTAWA COUNTY	56	104	7	185	8	638	248	2,332
PAWNEE COUNTY	7	61	0	110	3	257	15	766
PAYNE COUNTY	109	366	33	427	36	1,216	328	2,795
PITTSBURG COUNTY	46	181	12	301	43	646	215	1,973
PONTOTOC COUNTY	45	197	8	192	13	696	160	1,593



# OKLAHOMA STATE BUREAU OF INVESTIGATION

## COUNTY ARRESTS BY CATEGORY

**2003**

COUNTY	INDEX CRIMES		DRUG RELATED		ALCOHOL RELATED		TOTAL ARRESTS	
	JUVENILE	ADULT	JUVENILE	ADULT	JUVENILE	ADULT	JUVENILE	ADULT
POTTAWATOMIE COUNTY	87	194	23	201	22	842	371	2,273
PUSHMATAHA COUNTY	12	31	4	63	5	173	52	490
ROGER MILLS COUNTY	0	7	0	27	0	35	0	95
ROGERS COUNTY	122	142	24	316	18	635	208	1,708
SEMINOLE COUNTY	50	88	3	123	17	596	88	1,447
SEQUOYAH COUNTY	67	192	31	913	16	528	182	2,118
STEPHENS COUNTY	43	98	22	239	31	526	358	2,391
TEXAS COUNTY	52	51	7	189	11	488	136	1,049
TILLMAN COUNTY	20	33	7	46	6	102	123	282
TULSA COUNTY	2,304	4,447	350	3,080	240	7,811	5,459	24,319
WAGONER COUNTY	37	103	20	147	19	380	134	1,686
WASHINGTON COUNTY	88	196	24	270	26	456	254	1,861
WASHITA COUNTY	8	9	1	78	4	109	17	221
WOODS COUNTY	4	18	3	127	10	188	30	429
WOODWARD COUNTY	48	119	5	106	38	284	235	1,110
<b>GRAND TOTAL</b>	<b>7,106</b>	<b>16,754</b>	<b>1,876</b>	<b>21,170</b>	<b>1,904</b>	<b>46,942</b>	<b>24,684</b>	<b>141,970</b>



VI

LAW ENFORCEMENT

OFFICERS

KILLED or ASSAULTED

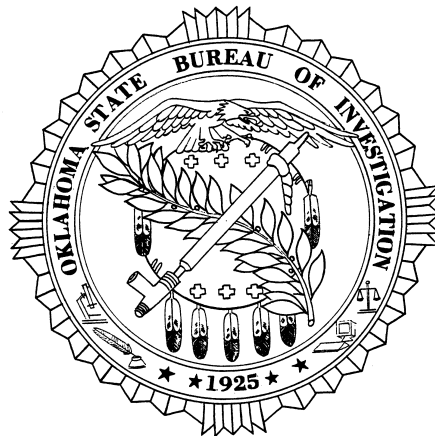

# OKLAHOMA STATE BUREAU OF INVESTIGATION

## OFFICERS KILLED OR ASSAULTED

The Oklahoma Uniform Crime Reporting Program requires the collection of statistical information relating to law enforcement officers killed in the line of duty and the number assaulted while on duty.

One (1) officer was killed in 2003 as the result of a felonious act.

One (1) officer was killed in 2003 as the result of an accident or negligent act.

A total of 802 assaults was reported on state, county, and municipal law enforcement officers in Oklahoma in 2003. This represents a 4.9% decrease from the 2002 total.

## OFFICER ASSIGNMENT INFORMATION

TYPE OF ASSIGNMENT		YEAR	NUMBER ASSAULTED	% CHANGE	% DISTRIBUTION
TWO MAN VEHICLE		2003	49	-5.8	6.1
		2002	52	-21.2	6.2
		2001	66	-35.3	8.1
ONE MAN VEHICLE	ALONE	2003	156	+17.3	19.5
		2002	133	-22.2	15.8
		2001	171	-15.8	21.0
	ASSISTED	2003	482	-11.6	60.1
		2002	545	+15.7	64.7
		2001	471	+8.5	57.7
DETECTIVE	ALONE	2003	7	-12.5	0.9
		2002	8	-11.1	0.9
		2001	9	-40.0	1.1
	ASSISTED	2003	25	+19.0	3.1
		2002	21	0.0	2.5
		2001	21	+50.0	2.6
OTHER	ALONE	2003	17	-37.0	2.1
		2002	27	+28.6	3.2
		2001	21	-16.0	2.6
	ASSISTED	2003	66	+15.8	8.2
		2002	57	0.0	6.8
		2001	57	+9.6	7.0
<b>TOTAL</b>		<b>2003</b>	<b>802</b>	<b>-4.9</b>	<b>100.0</b>
		<b>2002</b>	<b>843</b>	<b>+3.3</b>	<b>100.0</b>
		<b>2001</b>	<b>816</b>	<b>-3.4</b>	<b>100.0</b>

# OKLAHOMA STATE BUREAU OF INVESTIGATION

## OFFICER ASSAULTS BY ACTIVITY

CIRCUMSTANCES	YEAR	NUMBER ASSAULTED	% CHANGE	% DISTRIBUTION
DISTURBANCE CALL	2003	250	-26.7	31.2
	2002	341	+12.2	40.5
	2001	304	+6.3	37.3
BURGLARY IN PROGRESS	2003	15	+50.0	1.9
	2002	10	-50.0	1.2
	2001	20	-13.0	2.5
ROBBERY IN PROGRESS	2003	8	-50.0	1.0
	2002	16	+100.0	1.9
	2001	8	+700.0	1.0
ATTEMPTING OTHER ARREST	2003	94	-3.1	11.7
	2002	97	+5.4	11.5
	2001	92	-5.2	11.3
CIVIL DISORDER	2003	24	+84.6	3.0
	2002	13	+18.2	1.5
	2001	11	+10.0	1.3
HANDLING, TRANSPORTING PRISONER	2003	92	+2.2	11.5
	2002	90	-26.2	10.7
	2001	122	-19.2	15.0
INVESTIGATING SUSPICIOUS PERSON OR CIRCUMSTANCES	2003	54	-18.2	6.7
	2002	66	+3.1	7.8
	2001	64	-29.7	7.8
AMBUSH-NO WARNING	2003	8	-11.1	1.0
	2002	9	0.0	1.1
	2001	9	0.0	1.1
MENTALLY DERANGED	2003	14	-12.5	1.7
	2002	16	+166.7	1.9
	2001	6	+50.0	0.7
TRAFFIC PURSUITS AND STOPS	2003	140	+22.8	17.5
	2002	114	-5.0	13.5
	2001	120	-4.0	14.7
ALL OTHER	2003	103	+45.1	12.8
	2002	71	+18.3	8.4
	2001	60	+25.0	7.4
<b>TOTAL</b>	<b>2003</b>	<b>802</b>	<b>-4.9</b>	<b>100.0</b>
	<b>2002</b>	<b>843</b>	<b>+3.3</b>	<b>100.0</b>
	<b>2001</b>	<b>816</b>	<b>-3.4</b>	<b>100.0</b>

# OKLAHOMA STATE BUREAU OF INVESTIGATION

## OFFICER ASSAULTS BY TIME

TIME	YEAR	NUMBER ASSAULTED	% CHANGE	% DISTRIBUTION
12 A.M. - 2 A.M.	2003	119	-1.7	14.8
	2002	121	+10.0	14.4
	2001	110	-19.1	13.5
2 A.M. - 4 A.M.	2003	90	+1.1	11.2
	2002	89	+43.5	10.6
	2001	62	-18.4	7.6
4 A.M. - 6 A.M.	2003	26	-7.1	3.2
	2002	28	-15.2	3.3
	2001	33	+22.2	4.0
6 A.M. - 8 A.M.	2003	13	-50.0	1.6
	2002	26	+160.0	3.1
	2001	10	-16.7	1.2
8 A.M. - 10 A.M.	2003	19	-36.7	2.4
	2002	30	+3.4	3.6
	2001	29	+45.0	3.6
10 A.M. - 12 P.M.	2003	33	-2.9	4.1
	2002	34	+13.3	4.0
	2001	30	-9.1	3.7
12 P.M. - 2 P.M.	2003	33	-32.7	4.1
	2002	49	+44.1	5.8
	2001	34	-2.9	4.2
2 P.M. - 4 P.M.	2003	45	0.0	5.6
	2002	45	-4.3	5.3
	2001	47	-16.1	5.8
4 P.M. - 6 P.M.	2003	84	+29.2	10.5
	2002	65	-14.5	7.7
	2001	76	-13.6	9.3
6 P.M. - 8 P.M.	2003	90	+11.1	11.2
	2002	81	-22.1	9.6
	2001	104	-2.8	12.7
8 P.M. - 10 P.M.	2003	94	-13.8	11.7
	2002	109	-9.2	12.9
	2001	120	+6.2	14.7
10 P.M. - 12 A.M.	2003	156	-6.0	19.5
	2002	166	+3.1	19.7
	2001	161	+13.4	19.7
<b>TOTAL</b>	<b>2003</b>	<b>802</b>	<b>-4.9</b>	<b>100.0</b>
	<b>2002</b>	<b>843</b>	<b>+3.3</b>	<b>100.0</b>
	<b>2001</b>	<b>816</b>	<b>-3.4</b>	<b>100.0</b>

# OKLAHOMA STATE BUREAU OF INVESTIGATION

## OFFICER ASSAULTS BY WEAPON

WEAPON	YEAR	NUMBER ASSAULTED	% CHANGE	% DISTRIBUTION
FIREARMS	2003	31	-29.5	3.9
	2002	44	+18.9	5.2
	2001	37	-14.0	4.5
KNIFE, CUTTING INSTRUMENT	2003	28	+100.0	3.5
	2002	14	-17.6	1.7
	2001	17	-26.1	2.1
OTHER DANGEROUS WEAPON	2003	117	-11.4	14.6
	2002	132	+40.4	15.7
	2001	94	-11.3	11.5
HANDS, FISTS, FEET, ETC.	2003	626	-4.1	78.1
	2002	653	-2.2	77.5
	2001	668	-0.7	81.9
<b>TOTAL</b>	<b>2003</b>	<b>802</b>	<b>-4.9</b>	<b>100.0</b>
	<b>2002</b>	<b>843</b>	<b>+3.3</b>	<b>100.0</b>
	<b>2001</b>	<b>816</b>	<b>-3.4</b>	<b>100.0</b>

## OFFICER INJURY INFORMATION

INJURY	YEAR	NUMBER ASSAULTED	% CHANGE	% DISTRIBUTION
WITHOUT INJURY	2003	654	-1.2	81.5
	2002	662	-1.0	78.5
	2001	669	-4.2	82.0
WITH INJURY	2003	148	-18.2	18.5
	2002	181	+23.1	21.5
	2001	147	0.0	18.0
<b>TOTAL</b>	<b>2003</b>	<b>802</b>	<b>-4.9</b>	<b>100.0</b>
	<b>2002</b>	<b>843</b>	<b>+3.3</b>	<b>100.0</b>
	<b>2001</b>	<b>816</b>	<b>-3.4</b>	<b>100.0</b>

# OKLAHOMA STATE BUREAU OF INVESTIGATION

## LAW ENFORCEMENT EMPLOYEE DATA

**Definition: Persons employed as full-time sworn officers and full-time civilian employees.**

The figures below represent a compilation of forms sent to all reporting law enforcement agencies throughout the state on an annual basis.

With the exception of persons who perform guard or protection duties and who are not paid from police funds, i.e., school crossing guards, special officers, and merchant police, these figures reflect the number of full-time sworn personnel with full arrest power, including the chief, sheriff, commissioner, and superintendent. The figures do not include employees of the Oklahoma Highway Patrol, the Oklahoma State Bureau of Investigation, or those law enforcement agencies which do not contribute to the Uniform Crime Reporting Program.

Civilians include clerks, radio dispatchers, meter maids, stenographers, mechanics, etc., provided these persons are full-time employees of the agency. Neither employees who are compensated from a source other than police funds, nor those receiving salaries from federal grants are included. In 2003, Oklahoma's law enforcement rate was 2.6 employees per 1,000 inhabitants.

## FULL-TIME LAW ENFORCEMENT AND CIVILIAN EMPLOYEES

	MALE	FEMALE	TOTAL
FULL-TIME SWORN LAW ENFORCEMENT OFFICERS	5,721	506	6,227
FULL-TIME CIVILIAN EMPLOYEES	1,154	1,696	2,850
<b>TOTAL</b>	<b>6,875</b>	<b>2,202</b>	<b>9,077</b>



VII  
RURAL  
CRIME

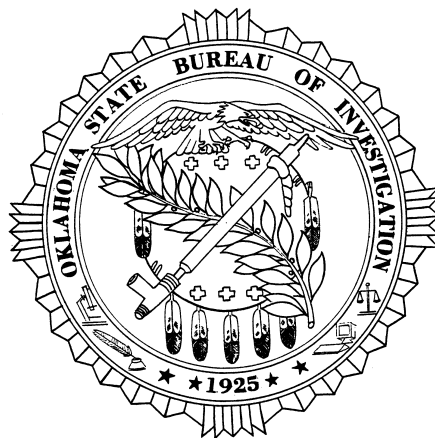

# OKLAHOMA STATE BUREAU OF INVESTIGATION

## RURAL INDEX CRIME OFFENSES

Rural Crime has been defined for this publication as all index crimes reported by the county sheriffs' departments in all 77 counties, exclusive of the cities and towns that report directly to the Oklahoma State Bureau of Investigation. \*Due to a computer calculation error, the 2001 annual crime report for rural crimes in the category of murder was reported as 52. The current report reflects the correction for rural murder for 2001.\*

### RURAL VIOLENT CRIMES - A THREE-YEAR COMPARISON

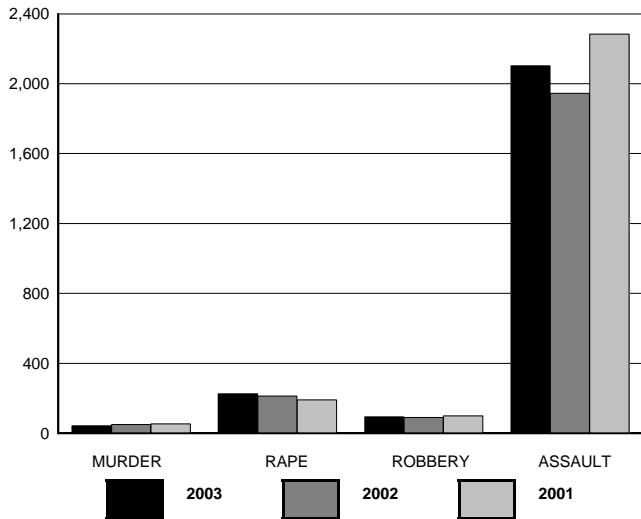

OFFENSE	2003	2002	2001
MURDER	42	49	54
RAPE	226	212	191
ROBBERY	93	90	100
ASSAULT	2,103	1,945	2,284
<b>TOTAL</b>	<b>2,464</b>	<b>2,296</b>	<b>2,629</b>

### RURAL MURDER

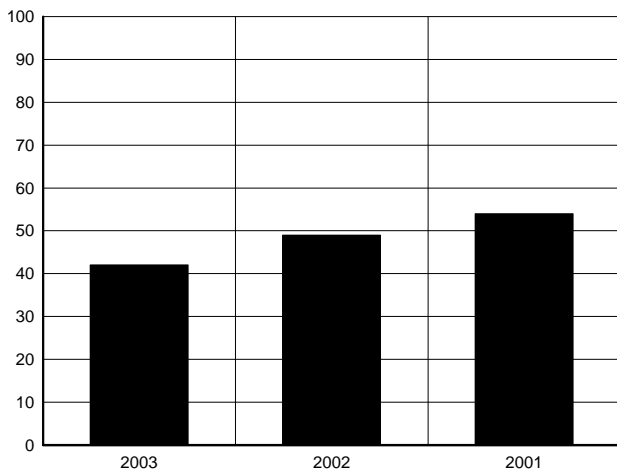

MURDER	2003	2002	2001
	42	49	54

### RURAL RAPE

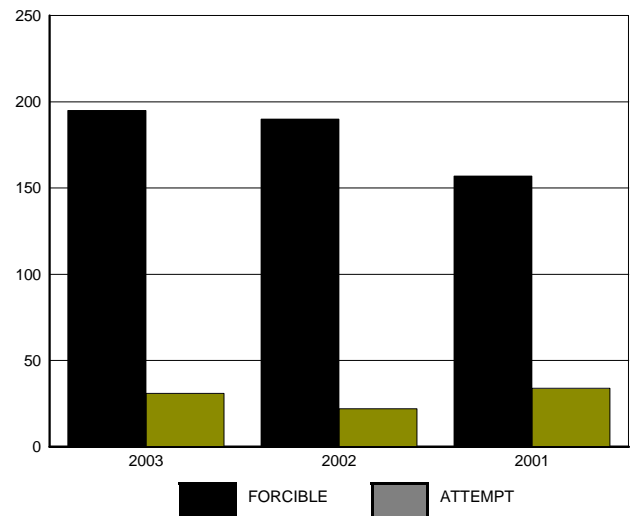

RAPE	2003	2002	2001
FORCIBLE	195	190	157
ATTEMPT	31	22	34

# OKLAHOMA STATE BUREAU OF INVESTIGATION

## RURAL ROBBERY BY WEAPON

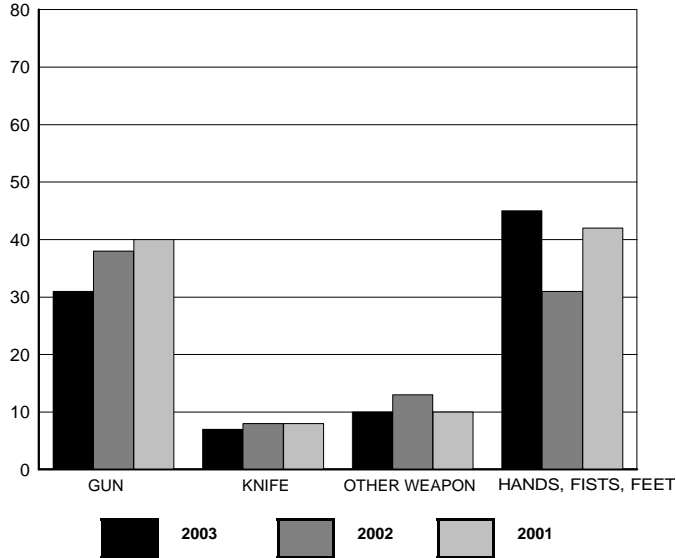

ROBBERY	2003	2002	2001
GUN	31	38	40
KNIFE	7	8	8
OTHER WEAPON	10	13	10
HANDS, FISTS, FEET	45	31	42
<b>TOTAL</b>	<b>93</b>	<b>90</b>	<b>100</b>

## RURAL AGGRAVATED ASSAULT BY WEAPON

ASSAULT	2003	2002	2001
GUN	251	284	357
KNIFE	178	204	194
OTHER WEAPON	587	501	650
HANDS, FISTS, FEET	1,087	956	1,083
<b>TOTAL</b>	<b>2,103</b>	<b>1,945</b>	<b>2,284</b>

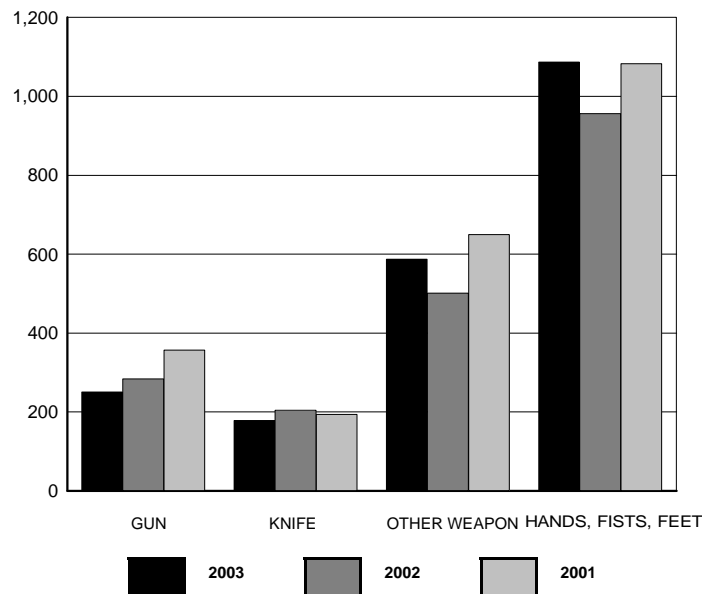

# OKLAHOMA STATE BUREAU OF INVESTIGATION

## RURAL NON-VIOLENT CRIMES (WITH ARSON) - A THREE-YEAR COMPARISON

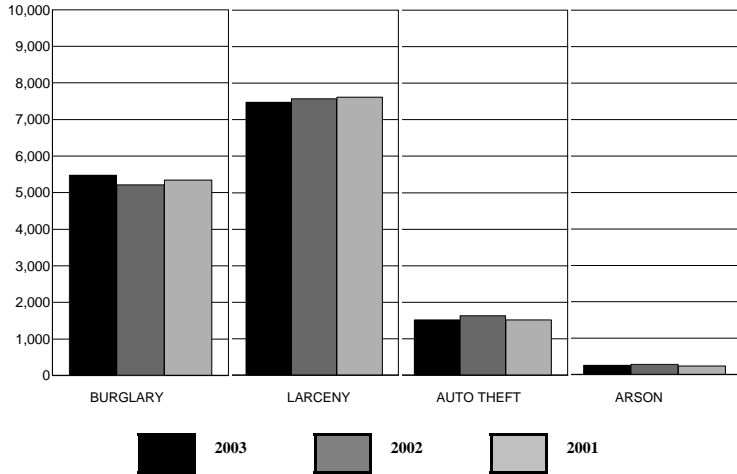

OFFENSE	2003	2002	2001
BURGLARY	5,478	5,213	5,342
LARCENY	7,476	7,574	7,613
AUTO THEFT	1,515	1,634	1,520
ARSON	259	284	240
<b>TOTAL</b>	<b>14,728</b>	<b>14,705</b>	<b>14,715</b>

## RURAL PROPERTY STOLEN AND RECOVERED TYPE AND VALUE

CATEGORY	VALUE STOLEN	VALUE RECOVERED
Currency	1,289,528	15,342
Jewelry	1,697,747	40,556
Clothing	160,596	15,170
Vehicles	11,210,715	4,555,547
Office Equipment	346,532	37,650
TV, Radios, etc.	1,657,814	50,300
Firearms	1,107,763	72,642
Household Items	1,093,870	20,609
Consumable Goods	256,940	4,223
Livestock	1,056,981	74,330
Miscellaneous	12,893,624	843,119
<b>TOTAL</b>	<b>32,772,110</b>	<b>5,729,488</b>

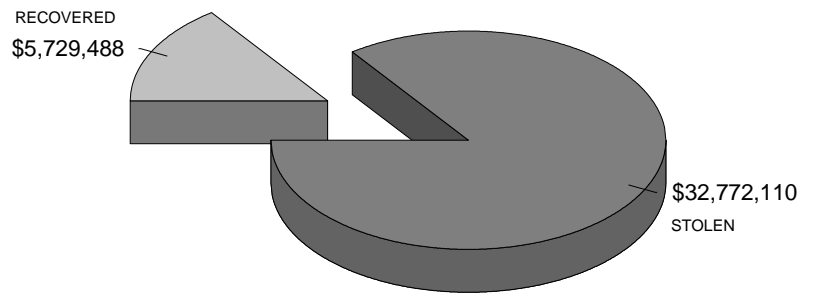

# OKLAHOMA STATE BUREAU OF INVESTIGATION

## RURAL BURGLARY BY TYPE

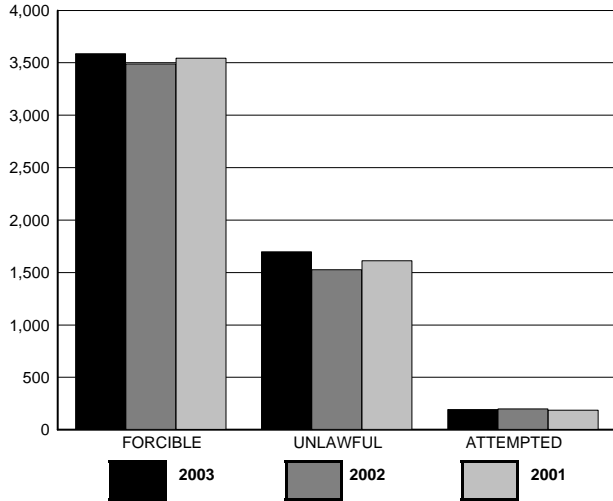

OFFENSE	2003	2002	2001
FORCIBLE	3,588	3,489	3,543
UNLAWFUL	1,697	1,526	1,613
ATTEMPTED	193	198	186
<b>TOTAL</b>	<b>5,478</b>	<b>5,213</b>	<b>5,342</b>

## RURAL BURGLARY BY TIME OF DAY

### RESIDENCE

### NON-RESIDENCE

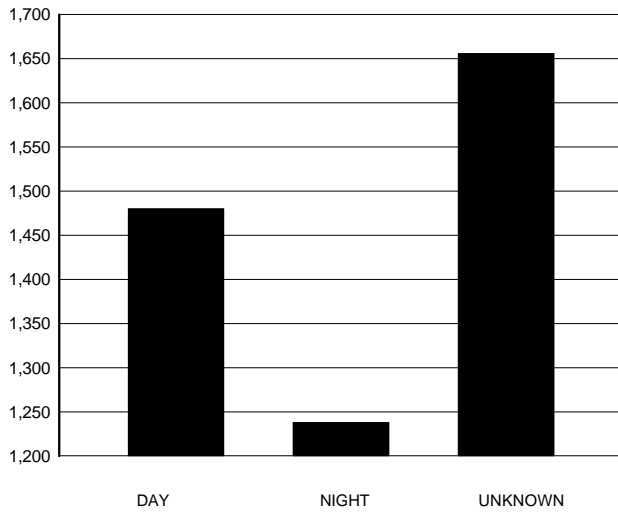

DAY	NIGHT	UNKNOWN
1,480	1,238	1,656

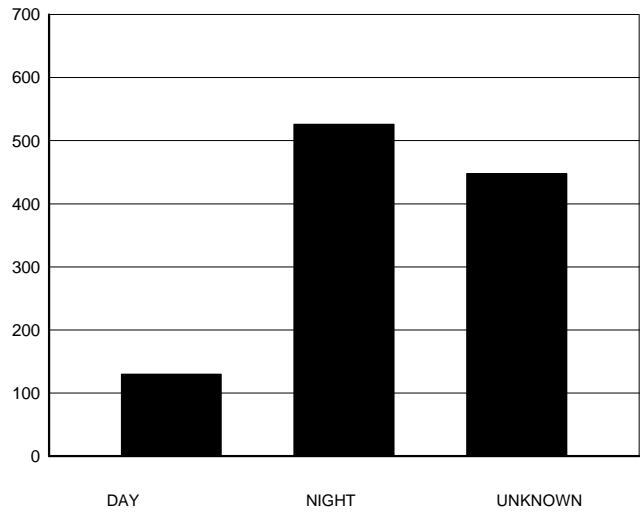

DAY	NIGHT	UNKNOWN
130	526	448

# OKLAHOMA STATE BUREAU OF INVESTIGATION

## RURAL LARCENY BY VALUE

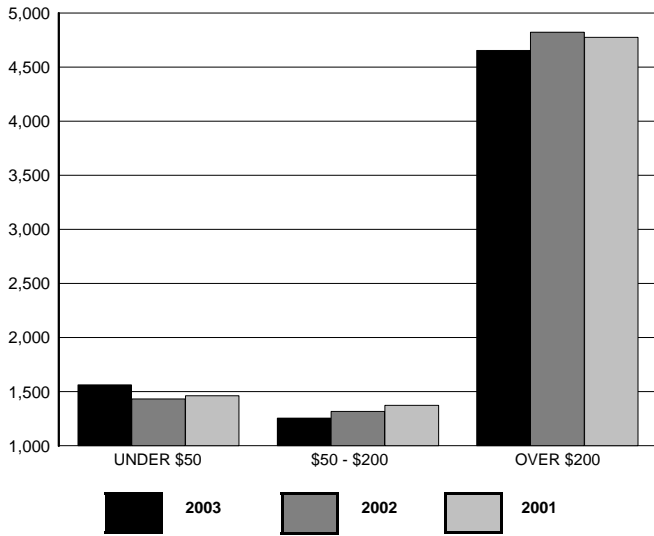

VALUE	2003	2002	2001
UNDER \$50	1,565	1,433	1,464
\$50 - \$200	1,257	1,319	1,375
OVER \$200	4,654	4,822	4,774
<b>TOTAL</b>	<b>7,476</b>	<b>7,574</b>	<b>7,613</b>

## RURAL MOTOR VEHICLE THEFT BY TYPE

TYPE	2003	2002	2001
AUTOS	575	589	655
TRUCKS	514	534	493
OTHER	426	511	372
<b>TOTAL</b>	<b>1,515</b>	<b>1,634</b>	<b>1,520</b>

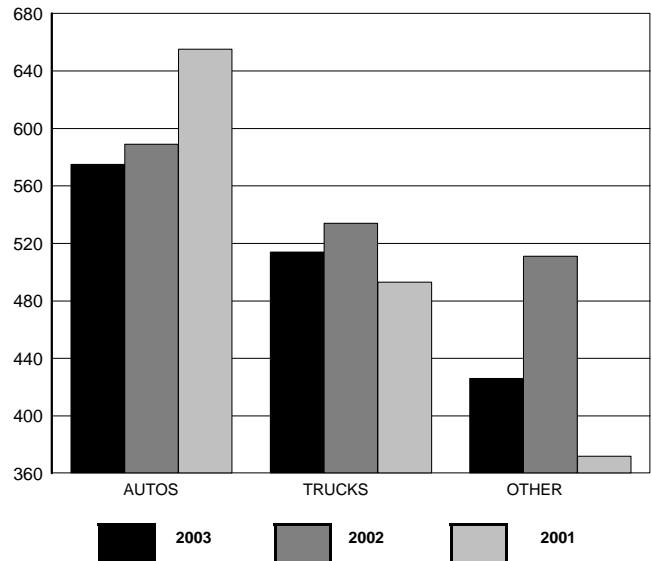

VIII

DOMESTIC ABUSE

AND

HATE/BIAS CRIME

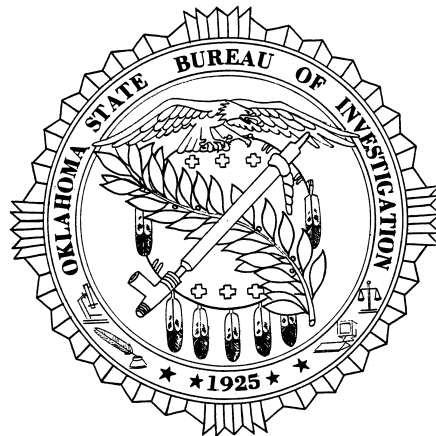

# OKLAHOMA STATE BUREAU OF INVESTIGATION

## DOMESTIC ABUSE

**Definition:** Threatening, causing or attempting to cause serious physical harm between family or household members.

Domestic Abuse includes such offenses as murder, sex crimes, assault, and assault and battery. Family or household members are defined as spouses, former spouses, present spouses of former spouses, parents, foster parents, children, persons otherwise related by blood or marriage, or living in the same household or who formerly lived in the same household. Also included in this category are persons in dating relationships (defined as courtships or engagement relationships) or someone with whom they had a child. It also includes the elderly and handicapped.

YEAR	TOTAL
1994	18,153
1995	18,621
1996	21,683
1997	23,087
1998	21,435
1999	21,211
2000	22,065
2001	23,687
2002	25,157
2003	23,773

ANALYSIS
<b>MOST COMMON:</b>
<b>OFFENSE:</b> ASSAULT & BATTERY
<b>DAY OF WEEK:</b> SATURDAY
<b>TIME OF DAY:</b> 2101 - 2200

Domestic abuse reports have increased by 31.0% between 1994 and 2003.

### DOMESTIC ABUSE BY OFFENSE

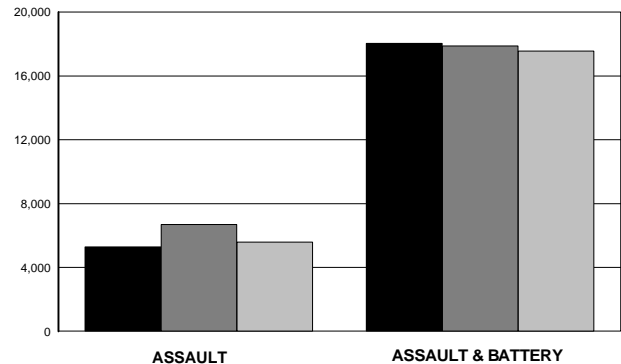
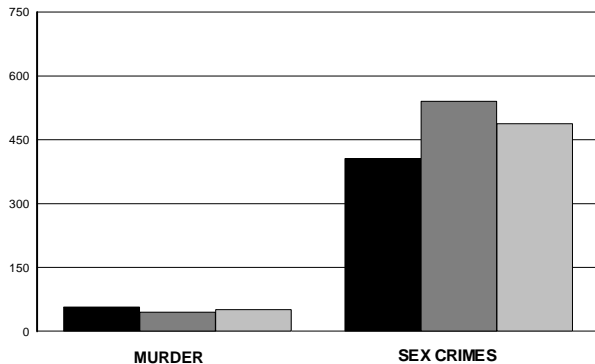

	MURDER	SEX CRIMES	ASSAULT	ASSAULT & BATTERY
2003	57	406	5,282	18,028
2002	45	540	6,692	17,880
2001	51	488	5,595	17,553

2003    
  2002    
  2001



# OKLAHOMA STATE BUREAU OF INVESTIGATION

## DOMESTIC ABUSE BY TIME OF DAY 2003

TIME OF DAY	MURDER	SEX CRIMES	ASSAULT	ASSAULT & BATTERY	TOTAL
0001 - 0100	8	40	285	1,112	1,445
0101 - 0200	2	9	197	750	958
0201 - 0300	1	9	185	669	864
0301 - 0400	3	2	139	463	607
0401 - 0500	2	8	81	336	427
0501 - 0600	0	2	58	251	311
0601 - 0700	4	3	64	262	333
0701 - 0800	1	8	84	345	438
0801 - 0900	2	17	137	409	565
0901 - 1000	1	15	137	451	604
1001 - 1100	2	16	174	546	738
1101 - 1200	1	20	218	651	890
1201 - 1300	2	14	242	685	943
1301 - 1400	1	30	232	719	982
1401 - 1500	1	25	235	712	973
1501 - 1600	3	29	253	830	1,115
1601 - 1700	3	27	272	927	1,229
1701 - 1800	2	22	302	1,064	1,390
1801 - 1900	1	22	313	1,139	1,475
1901 - 2000	2	25	338	1,118	1,483
2001 - 2100	2	17	367	1,176	1,562
2101 - 2200	7	16	359	1,229	1,611
2201 - 2300	3	17	330	1,188	1,538
2301 - 2400	3	13	280	996	1,292
<b>TOTAL</b>	<b>57</b>	<b>406</b>	<b>5,282</b>	<b>18,028</b>	<b>23,773</b>

# OKLAHOMA STATE BUREAU OF INVESTIGATION

## DOMESTIC ABUSE BY DAY OF WEEK

DAY OF WEEK	YEAR	MURDER	SEX CRIMES	ASSAULT	ASSAULT & BATTERY	TOTAL
SUNDAY	2003	7	44	887	2,979	3,917
	2002	8	66	1,203	3,001	4,278
	2001	10	64	937	2,971	3,982
MONDAY	2003	10	71	659	2,340	3,080
	2002	8	86	917	2,469	3,480
	2001	5	83	775	2,455	3,318
TUESDAY	2003	11	61	662	2,341	3,075
	2002	11	84	890	2,427	3,412
	2001	7	61	784	2,261	3,113
WEDNESDAY	2003	3	59	735	2,498	3,295
	2002	7	85	867	2,283	3,242
	2001	7	65	698	2,294	3,064
THURSDAY	2003	8	62	658	2,378	3,106
	2002	5	86	824	2,268	3,183
	2001	6	81	773	2,320	3,180
FRIDAY	2003	8	58	775	2,466	3,307
	2002	2	79	906	2,418	3,405
	2001	8	79	708	2,379	3,174
SATURDAY	2003	10	51	906	3,026	3,993
	2002	4	54	1,085	3,014	4,157
	2001	8	55	920	2,873	3,856
<b>TOTAL</b>	<b>2003</b>	<b>57</b>	<b>406</b>	<b>5,282</b>	<b>18,028</b>	<b>23,773</b>
	<b>2002</b>	<b>45</b>	<b>540</b>	<b>6,692</b>	<b>17,880</b>	<b>25,157</b>
	<b>2001</b>	<b>51</b>	<b>488</b>	<b>5,595</b>	<b>17,553</b>	<b>23,687</b>

## DOMESTIC ABUSE BY OFFENSE

CLASSIFICATION	YEAR	NUMBER OF OFFENSES	% CHANGE	% DISTRIBUTION
MURDER	2003	57	+26.7	0.2
	2002	45	-11.8	0.2
	2001	51	+15.9	0.2
SEX CRIMES	2003	406	-24.8	1.7
	2002	540	+10.7	2.1
	2001	488	+5.6	2.1
ASSAULT	2003	5,282	-21.1	22.2
	2002	6,692	+19.6	26.6
	2001	5,595	+0.3	23.6
ASSAULT & BATTERY	2003	18,028	+0.8	75.8
	2002	17,880	+1.9	71.1
	2001	17,553	+9.9	74.1
<b>TOTAL</b>	<b>2003</b>	<b>23,773</b>	<b>-5.5</b>	<b>100.0</b>
	<b>2002</b>	<b>25,157</b>	<b>+6.2</b>	<b>100.0</b>
	<b>2001</b>	<b>23,687</b>	<b>+7.4</b>	<b>100.0</b>

# OKLAHOMA STATE BUREAU OF INVESTIGATION

## HATE/BIAS CRIMES

**Definition: A criminal offense committed against a person or property, which is motivated by the offender's bias against race, religion, ethnic/national origin, sexual orientation, or disability.**

The following tables do not reflect all categories of Hate/Bias Crimes, only those reported in 2003.

TYPE OF OFFENSE	NUMBER OF OFFENSES	NUMBER OF VICTIMS
AGGRAVATED ASSAULT	4	5
BURGLARY	1	1
ARSON	1	1
SIMPLE ASSAULT	9	9
INTIMIDATION	14	18
VANDALISM	19	20
<b>TOTAL</b>	<b>48</b>	<b>54</b>

TYPE OF VICTIM	NUMBER BY INCIDENT
INDIVIDUAL	45
BUSINESS	1
RELIGIOUS ORGANIZATION	1
SOCIETY	1
<b>TOTAL</b>	<b>48</b>

NUMBER OF OFFENDERS	NUMBER BY INCIDENT
ONE	16
TWO	6
THREE	5
SEVEN	1
UNKNOWN	15
<b>TOTAL</b>	<b>43</b>

MOTIVATION ANTI-	NUMBER BY INCIDENT
WHITE	6
BLACK	21
AMERICAN INDIAN/ ALASKAN NATIVE	1
ASIAN/PACIFIC ISLANDER	3
MULTI-RELIGIOUS	1
MULTI-RACIAL	1
OTHER ETHNICITY	6
JEWISH	2
PROTESTANT	1
MALE HOMOSEXUAL	1
<b>TOTAL</b>	<b>43</b>

RACE OF OFFENDERS	NUMBER BY INCIDENT
WHITE	22
BLACK	5
INDIAN	2
UNKNOWN	14
<b>TOTAL</b>	<b>43</b>

LOCATION OF INCIDENT	NUMBER BY INCIDENT
CHURCH/SYNAGOGUE/ TEMPLE	1
COMMERCIAL/OFFICE BULIDING	1
HIGHWAY/ROAD/ALLEY/ STREET	8
PARKING LOT/GARAGE	7
RESIDENCE/HOME	20
RESTAURANT	1
SCHOOL/COLLEGE	5
<b>TOTAL</b>	<b>43</b>

<b>ANALYSIS</b>	
<b>MOST COMMON</b>	
<b>OFFENSE:</b>	VANDALISM
<b>TYPE OF VICTIM:</b>	INDIVIDUAL
<b>LOCATION:</b>	RESIDENCE
<b>MOTIVATION:</b>	ANTI-BLACK
<b>RACE OF OFFENDER:</b>	WHITE



IX  
INDEX CRIME  
OFFENSES  
BY  
CONTRIBUTOR



# INDEX CRIMES BY COUNTY

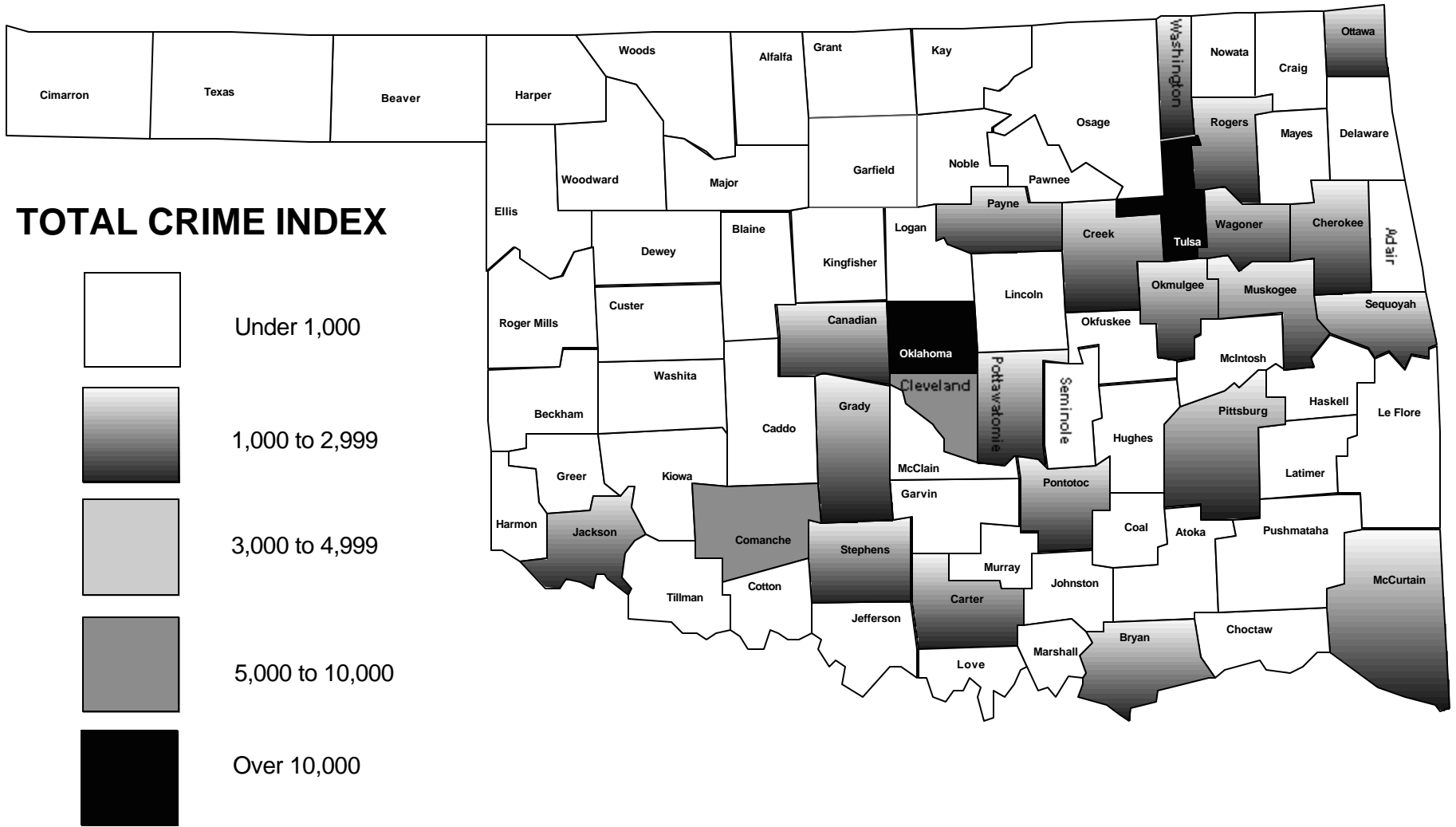

# OKLAHOMA STATE BUREAU OF INVESTIGATION

## CONTRIBUTORS

The following section sets forth a specific breakdown of index crime offenses by each contributing law enforcement agency for the years 2001, 2002, and 2003.

It must be remembered that the total index crime offenses reported are shown here, and the statistics include each month an agency reported. It should be noted that all agencies submitted reports in full for each year.

As is apparent, the delinquency of reports greatly hampers the Oklahoma Uniform Crime Reporting Program. In some states, crime trend data is only computed for those agencies that have a complete reporting record for the year or years. Others use estimated data for those agencies that did not submit reports for each month. The Oklahoma Uniform Crime Reporting Program employs the total number of offenses reported in its analysis as part of a continuing endeavor to provide complete crime statistics for the State of Oklahoma.

NOTE: The section is listed in alphabetical order by county and then in numerical order by the Originating Agency Identifier (ORI) assigned to reporting agencies within each county by the Federal Bureau of Investigation.

An alphabetical listing of all reporting agencies has been included in this publication; these agencies also have been cross-referenced to their respective counties.

It is our hope this will assist our users in locating specific agencies if the county is unknown.

## POPULATION FIGURES

The population figures in this publication are used by the authority of the Federal Bureau of Investigation. Some communities have more growth than the average used by the FBI each year since a census is only taken each decade. This can have an influence on the crime rate per 1,000 population as shown in this section.

# OKLAHOMA STATE BUREAU OF INVESTIGATION

## ALPHABETICAL AGENCY LISTING

CITY	COUNTY
Ada	PONTOTOC
Agra	LINCOLN
Altus	JACKSON
Ava	WOODS
Anadarko	CADDO
Antlers	PUSHMATAHA
Apache	CADDO
Ardmore	CARTER
Arkoma	LEFLORE
Atoka	ATOKA
Barnsdall	OSAGE
Bartlesville	WASHINGTON
Beaver	BEAVER
Beggs	OKMULGEE
Bethany	OKLAHOMA
Bixby	TULSA
Blackwell	KAY
Blanchard	MCCLAIN
Boise City	CIMARRON
Bokoshe	LEFLORE
Bristow	CREEK
Broken Arrow	TULSA
Broken Bow	MCCURTAIN
Buffalo	HARPER
Caddo	BRYAN
Calera	BRYAN
Cameron University	COMANCHE
Capitol Patrol	OKLAHOMA

CITY	COUNTY
Carnegie	CADDO
Catoosa	ROGERS
Chandler	LINCOLN
Checotah	MCINTOSH
Chelsea	ROGERS
Cherokee	ALFALFA
Chickasha	GRADY
Choctaw	OKLAHOMA
Chouteau	MAYES
Claremore	ROGERS
Clayton	PUSHMATAHA
Cleveland	PAWNEE
Clinton	CUSTER
Coalgate	COAL
Colbert	BRYAN
Collinsville	TULSA
Comanche	STEPHENS
Commerce	OTTAWA
Cordell	WASHITA
Coweta	WAGONER
Crescent	LOGAN
Cushing	PAYNE
Davis	MURRAY
Del City	OKLAHOMA
Dewey	WASHINGTON
Drumright	CREEK
Duncan	STEPHENS
Durant	BRYAN

CITY	COUNTY
East Central University Police Dept.	PONTOTOC
Edmond	OKLAHOMA
El Reno	CANADIAN
Elk City	BECKHAM
Elmore City	GARVIN
Enid	GARFIELD
Erick	BECKHAM
Eufaula	MCINTOSH
Fairfax	OSAGE
Fairview	MAJOR
Fletcher	COMANCHE
Fort Gibson	MUSKOGEE
Frederick	TILLMAN
Geary	BLAINE
Glenpool	TULSA
Goodwell	TEXAS
Granite	GREER
Grove	DELAWARE
Guthrie	LOGAN
Guymon	TEXAS
Haileyville	PITTSBURG
Harrah	OKLAHOMA
Hartshorne	PITTSBURG
Haskell	MUSKOGEE
Healdton	CARTER
Heavener	LEFLORE
Henryetta	OKMULGEE
Hinton	CADDO



# OKLAHOMA STATE BUREAU OF INVESTIGATION

CITY	COUNTY
Hobart	KIOWA
Holdenville	HUGHES
Hollis	HARMON
Hominy	OSAGE
Hooker	TEXAS
Howe	LEFLORE
Hugo	CHOCTAW
Hulbert	CHEROKEE
Hydro	CADDO
Idabel	MCCURTAIN
Inola	ROGERS
Jay	DELAWARE
Jenks	TULSA
Jenks Public Schools	TULSA
Jones	OKLAHOMA
Kingfisher	KINGFISHER
Kingston	MARSHALL
Konawa	SEMINOLE
Krebs	PITTSBURG
Laverne	HARPER
Lawton	COMANCHE
Lexington	CLEVELAND
Lindsay	GARVIN
Locust Grove	MAYES
Lone Grove	CARTER
Luther	OKLAHOMA
Madill	MARSHALL
Mangum	GREER

CITY	COUNTY
Mannford	CREEK
Marietta	LOVE
Marlow	STEPHENS
Maysville	GARVIN
McAlester	PITTSBURG
McLoud	POTTAWATOMIE
Meeker	LINCOLN
Miami	OTTAWA
Midwest City	OKLAHOMA
Minco	GRADY
Moore	CLEVELAND
Mooreland	WOODWARD
Morris	OKMULGEE
Mountain View	KIOWA
Muldrow	SEQUOYAH
Murray State College	JOHNSTON
Muskogee	MUSKOGEE
Mustang	CANADIAN
NE Oklahoma A&M College	OTTAWA
NE State University	CHEROKEE
Newcastle	MCCLAIN
Newkirk	KAY
Nichols Hills	OKLAHOMA
Nicoma Park	OKLAHOMA
Noble	CLEVELAND
Norman	CLEVELAND
Norman Public Schools	CLEVELAND
Nowata	NOWATA

CITY	COUNTY
Oilton	CREEK
Okeene	BLAINE
Okemah	OKFUSKEE
Okla State Univ/Okmulgee	OKMULGEE
Okla State Univ/Tulsa	TULSA
Okla Univ Health Sciences Center	OKLAHOMA
Oklahoma City	OKLAHOMA
Oklahoma State University	PAYNE
Okmulgee	OKMULGEE
Oologah	ROGERS
Owasso	TULSA
Pauls Valley	GARVIN
Pawhuska	OSAGE
Pawnee	PAWNEE
Perkins	PAYNE
Perry	NOBLE
Piedmont	CANADIAN
Pocola	LEFLORE
Ponca City	KAY
Porum	MUSKOGEE
Poteau	LEFLORE
Prague	LINCOLN
Pryor	MAYES
Purcell	MCCLAIN
Putnam City Campus	OKLAHOMA
Ringling	JEFFERSON
Rogers State University	ROGERS
Roland	SEQUOYAH

# OKLAHOMA STATE BUREAU OF INVESTIGATION

CITY	COUNTY
Rush Springs	GRADY
SE OSU	BRYAN
SW OSU	CUSTER
Sallisaw	SEQUOYAH
Sand Springs	TULSA
Sapulpa	CREEK
Sayre	BECKHAM
Seiling	DEWEY
Seminole	SEMINOLE
Seminole State College	SEMINOLE
Shawnee	POTTAWATOMIE
Skiatook	TULSA
Snyder	KIOWA
Spencer	OKLAHOMA
Spiro	LEFLORE
Stigler	HASKELL
Stillwater	PAYNE
Stilwell	ADAIR
Stratford	GARVIN
Stringtown	ATOKA
Stroud	LINCOLN
Sulphur	MURRAY
Tahlequah	CHEROKEE
Talihina	LEFLORE
Tecumseh	POTTAWATOMIE
Temple	COTTON
Tishomingo	JOHNSTON
Tonkawa	KAY

CITY	COUNTY
Tulsa Community College	TULSA
Tulsa	TULSA
Tushka	ATOKA
Tuttle	GRADY
University of Central Oklahoma	OKLAHOMA
University of Oklahoma	CLEVELAND
Valliant	MCCURTAIN
Vian	SEQUOYAH
Village	OKLAHOMA
Vinita	CRAIG
Wagoner	WAGONER
Walters	COTTON
Warner	MUSKOGEE
Warr Acres	OKLAHOMA
Watonga	BLAINE
Waukomis	GARFIELD
Waurika	JEFFERSON
Waynoka	WOODS
Weatherford	CUSTER
Weleetka	OKFUSKEE
Westville	ADAIR
Wetumka	HUGHES
Wewoka	SEMINOLE
Wilburton	LATIMER
Wilson	CARTER
Woodward	WOODWARD
Wright City	MCCURTAIN
Wynnewood	GARVIN

CITY	COUNTY
Yale	PAYNE
Yukon	CANADIAN

## OKLAHOMA STATE BUREAU OF INVESTIGATION

AGENCY	YEAR	POPULATION	TOTAL CRIME INDEX	CRIME RATE PER 1000	MURDER	RAPE	ROBBERY	FELONIOUS ASSAULT	BREAKING & ENTERING	LARCENY	MOTOR VEHICLE THEFT	ARSON
Adair County Sheriff's Office 00100	2003	16,532	227	13.73	1			35	82	88	21	4
	2002	16,367	339	20.71	2		1	63	125	106	42	12
	2001	16,166	338	20.91	2	1	1	122	111	69	32	7
Stilwell Police Department 00101	2003	3,325	231	69.47		1	1	35	33	141	20	
	2002	3,317	277	83.51		2	2	54	52	143	24	1
	2001	3,276	282	86.08		1		40	65	165	11	2
Westville Police Department 00102	2003	1,613	86	53.32					20	61	5	
	2002	1,616	95	58.79					26	65	4	
	2001	1,596	51	31.95					16	34	1	
<b>ADAIR COUNTY</b>	2003	21,470	544	25.34	1	1	1	70	135	290	46	4
	2002	21,300	711	33.38	2	2	3	117	203	314	70	13
	2001	21,038	671	31.89	2	2	1	162	192	268	44	9
Alfalfa County Sheriff's Office 00200	2003	4,361	37	8.48				3	9	23	2	
	2002	4,531	47	10.37		1		2	18	26		
	2001	4,475	40	8.94		1	1	1	10	18	9	
Cherokee Police Department 00201	2003	1,567	18	11.49				7	3	8		
	2002	1,650	20	12.12				6	10	4		
	2001	1,630	21	12.88				7	11		3	
<b>ALFALFA COUNTY</b>	2003	5,928	55	9.28				10	12	31	2	
	2002	6,181	67	10.84		1		8	28	30		
	2001	6,105	61	9.99		1	1	8	21	18	12	
Atoka County Sheriff's Office 00300	2003	10,332	200	19.36		2		43	61	82	12	3
	2002	10,277	184	17.90		1		42	46	77	18	3
	2001	10,150	159	15.67		2	1	18	67	68	3	2
Atoka Police Department 00301	2003	2,975	156	52.44	1	3		24	33	87	8	
	2002	3,025	236	78.02			2	36	66	123	9	1
	2001	2,988	127	42.50			5	23	22	72	5	6

## OKLAHOMA STATE BUREAU OF INVESTIGATION

AGENCY	YEAR	POPULATION	TOTAL CRIME INDEX	CRIME RATE PER 1000	MURDER	RAPE	ROBBERY	FELONIOUS ASSAULT	BREAKING & ENTERING	LARCENY	MOTOR VEHICLE THEFT	ARSON
Stringtown Police Department 00308	2003	399	15	37.59					6	8	1	
	2002	401	11	27.43				3	3	4	1	
	2001	396	11	27.78				2	3	4	2	1
Tushka Police Department 00309	2003	355	11	30.99				2	4	3	2	
	2002	349	14	40.11		1			4	8	1	
	2001	345	12	34.78				3	2	6	1	
<b>ATOKA COUNTY</b>	2003	14,061	382	27.17	1	5		69	104	180	23	3
	2002	14,052	445	31.67		2	2	81	119	212	29	4
	2001	13,879	309	22.26		2	6	46	94	150	11	9
Beaver County Sheriff's Office 00400	2003	4,113	106	25.77				10	25	66	5	2
	2002	4,340	91	20.97	1		1	4	21	62	2	
	2001	5,857	148	25.27		4	2	1	32	102	7	1
Beaver Police Department 00402	2003	1,490	34	22.82		2	1	7	6	18		2
	2002	1,590	35	22.01				2	6	25	2	1
	2001	Reported Through the County SO										
<b>BEAVER COUNTY</b>	2003	5,603	140	24.99		2	1	17	31	84	5	4
	2002	5,930	126	21.25	1		1	6	27	87	4	1
	2001	5,857	148	25.27		4	2	1	32	102	7	1
Beckham County Sheriff's Office 00500	2003	4,165	61	14.65		3		5	12	37	4	4
	2002	4,202	88	20.94		2		5	32	44	5	
	2001	4,152	95	22.88		2		15	23	45	10	2
Elk City Police Department 00501	2003	10,546	267	25.32	1	3		5	20	230	8	1
	2002	10,642	274	25.75		1	1	4	26	231	11	1
	2001	10,510	302	28.73		1	1	6	52	238	4	
Erick Police Department 00502	2003	1,016	37	36.42				3	10	19	5	
	2002	1,036	24	23.17					11	11	2	
	2001	1,023	29	28.35				2	7	20		

## OKLAHOMA STATE BUREAU OF INVESTIGATION

AGENCY	YEAR	POPULATION	TOTAL CRIME INDEX	CRIME RATE PER 1000	MURDER	RAPE	ROBBERY	FELONIOUS ASSAULT	BREAKING & ENTERING	LARCENY	MOTOR VEHICLE THEFT	ARSON
Sayre Police Department 00503	2003	4,242	67	15.79	1	2	2	5	15	40	2	1
	2002	4,166	66	15.84				4	14	40	8	2
	2001	4,114	111	26.98		2	1	7	21	70	10	2
BECKHAM COUNTY	2003	19,969	432	21.63	2	8	2	18	57	326	19	6
	2002	20,046	452	22.55		3	1	13	83	326	26	3
	2001	19,799	537	27.12		5	2	30	103	373	24	4
Blaine County Sheriff's Office 00600	2003	4,679	57	12.18				13	6	34	4	2
	2002	4,725	89	18.84		2		6	24	49	8	12
	2001	4,668	71	15.21				11	24	31	5	1
Watonga Police Department 00601	2003	4,844	56	11.56				2	10	42	2	
	2002	4,717	72	15.26			1	2	14	51	4	1
	2001	4,658	70	15.03				5	17	44	4	
Geary Police Department 00605	2003	1,240	104	83.87		2	1	30	24	46	1	1
	2002	1,274	52	40.82		1		2	10	28	11	2
	2001	1,258	23	18.28		5		2	5	10	1	1
Okeene Police Department 00610	2003	1,229	17	13.83				4	8	5		1
	2002	1,256	14	11.15					6	6	2	
	2001	1,240	22	17.74					10	12		
BLAINE COUNTY	2003	11,992	234	19.51		2	1	49	48	127	7	4
	2002	11,972	227	18.96		3	1	10	54	134	25	15
	2001	11,824	186	15.73		5		18	56	97	10	2
Bryan County Sheriff's Office 00700	2003	19,510	515	26.40	1	7	1	105	162	180	59	8
	2002	19,477	314	16.12	3	1	3	22	116	116	53	3
	2001	19,237	354	18.40	2	5	5	52	121	137	32	21
Durant Police Department 00701	2003	13,898	979	70.44		10	3	37	244	590	95	7
	2002	13,718	940	68.52	1	15	6	41	204	611	62	4
	2001	13,549	836	61.70		5	9	21	177	548	76	1

## OKLAHOMA STATE BUREAU OF INVESTIGATION

AGENCY	YEAR	POPULATION	TOTAL CRIME INDEX	CRIME RATE PER 1000	MURDER	RAPE	ROBBERY	FELONIOUS ASSAULT	BREAKING & ENTERING	LARCENY	MOTOR VEHICLE THEFT	ARSON
Caddo Police Department 00709	2003	956	24	25.10				5	10	9		
	2002	956	17	17.78				1	6	10		
	2001	944	15	15.89				6	1	7	1	
Calera Police Department 00710	2003	1,773	54	30.46		1	1	12	16	21	3	
	2002	1,761	64	36.34		4		11	9	37	3	1
	2001	1,739	67	38.53		4		8	16	34	5	
Colbert Police Department 00713	2003	1,089	10	9.18	1			2	3	2	2	
	2002	1,078	19	17.63				5	5	7	2	
	2001	1,065	19	17.84			1	2	6	7	3	
SE OSU Police * 00726	2003	4,763	41	8.61					6	32	3	
	2002	4,550	39	8.57		2		5	3	29		
	2001	4,456	43	9.65				7	15	20	1	
<b>BRYAN COUNTY</b>	<b>2003</b>	<b>37,226</b>	<b>1,623</b>	<b>43.60</b>	<b>2</b>	<b>18</b>	<b>5</b>	<b>161</b>	<b>441</b>	<b>834</b>	<b>162</b>	<b>15</b>
	<b>2002</b>	<b>36,990</b>	<b>1,393</b>	<b>37.66</b>	<b>4</b>	<b>22</b>	<b>9</b>	<b>85</b>	<b>343</b>	<b>810</b>	<b>120</b>	<b>8</b>
	<b>2001</b>	<b>36,534</b>	<b>1,334</b>	<b>36.51</b>	<b>2</b>	<b>14</b>	<b>15</b>	<b>96</b>	<b>336</b>	<b>753</b>	<b>118</b>	<b>22</b>
Caddo County Sheriff's Office 00800	2003	17,416	321	18.43		4	2	59	93	129	34	7
	2002	17,529	350	19.97	2	1	2	67	102	140	36	8
	2001	17,311	231	13.34		2	2	34	53	119	21	3
Anadarko Police Department 00801	2003	6,588	307	46.60		3	5	41	56	188	14	19
	2002	6,727	323	48.02		4	1	42	70	183	23	26
	2001	6,645	326	49.06			3	26	76	204	17	26
Apache Police Department 00804	2003	1,611	71	44.07			1	13	13	38	6	2
	2002	1,636	56	34.23		1		4	15	27	9	
	2001	1,616	82	50.74		2		8	16	47	9	
Carnegie Police Department 00808	2003	1,606	65	40.47			1	8	22	33	1	
	2002	1,657	48	28.97				5	19	22	2	1
	2001	1,637	82	50.09	1	1		6	30	39	5	1

## OKLAHOMA STATE BUREAU OF INVESTIGATION

AGENCY	YEAR	POPULATION	TOTAL CRIME INDEX	CRIME RATE PER 1000	MURDER	RAPE	ROBBERY	FELONIOUS ASSAULT	BREAKING & ENTERING	LARCENY	MOTOR VEHICLE THEFT	ARSON
Hinton Police Department 00815	2003	2,179	28	12.85		2	1	3	2	18	2	
	2002	2,202	50	22.71		1		11	17	20	1	
	2001	2,175	65	29.89		1		15	10	37	2	
Hydro Police Department 00816	2003	1,046	22	21.03				1	6	12	3	
	2002	1,073	15	13.98					5	10		
	2001	1,060	14	13.21		1		1	3	9		
CADDO COUNTY	2003	30,446	814	26.74		9	10	125	192	418	60	28
	2002	30,824	842	27.32	2	7	3	129	228	402	71	35
	2001	30,444	800	26.28	1	7	5	90	188	455	54	30
Canadian County Sheriff's Office 00900	2003	7,260	113	15.56	1	1		12	36	44	19	7
	2002	7,273	103	14.16		1		10	30	50	12	2
	2001	7,183	103	14.34			1	4	33	51	14	3
El Reno Police Department 00901	2003	16,228	538	33.15	1	4	12	54	101	333	33	5
	2002	16,414	594	36.19	1	4	9	46	109	380	45	2
	2001	16,212	673	41.51	1	9	7	68	112	442	34	6
Yukon Police Department 00902	2003	21,229	630	29.68		2	3	13	99	487	26	4
	2002	21,305	653	30.65	1	1	3	19	118	486	25	3
	2001	21,043	627	29.80	1	4	3	7	111	471	30	9
Mustang Police Department 00905	2003	14,064	430	30.57		1	1	32	70	307	19	1
	2002	13,320	454	34.08	2		2	37	63	332	18	
	2001	13,156	347	26.38		2	3	23	65	244	10	2
Piedmont Police Department 00906	2003	3,963	41	10.35		1	1	7	10	22		1
	2002	3,696	39	10.55		1		5	12	18	3	
	2001	3,650	48	13.15		1	1	5	21	17	3	
CANADIAN COUNTY	2003	62,744	1,752	27.92	2	9	17	118	316	1,193	97	18
	2002	62,008	1,843	29.72	4	7	14	117	332	1,266	103	7
	2001	61,244	1,798	29.36	2	16	15	107	342	1,225	91	20

## OKLAHOMA STATE BUREAU OF INVESTIGATION

AGENCY	YEAR	POPULATION	TOTAL CRIME INDEX	CRIME RATE PER 1000	MURDER	RAPE	ROBBERY	FELONIOUS ASSAULT	BREAKING & ENTERING	LARCENY	MOTOR VEHICLE THEFT	ARSON
Carter County Sheriff's Office 01000	2003	13,171	272	20.65	1	7	1	45	100	100	18	5
	2002	13,071	229	17.52		8		44	71	96	10	3
	2001	12,909	225	17.43	1	4		25	61	122	12	5
Ardmore Police Department 01001	2003	24,061	2,194	91.18		20	44	177	398	1,464	91	9
	2002	24,007	1,977	82.35	2	9	26	252	325	1,301	62	7
	2001	23,711	1,750	73.81	2	8	22	226	303	1,122	67	9
Healdton Police Department 01010	2003	2,791	34	12.18				2	12	15	5	
	2002	2,820	36	12.77				7	12	16	1	
	2001	2,786	38	13.64				2	13	18	5	2
Lone Grove Police Department 01011	2003	4,805	183	38.09		1	1	46	35	90	10	2
	2002	4,688	199	42.45			2	54	34	103	6	1
	2001	4,631	105	22.67		1	2	8	29	64	1	
Wilson Police Department 01017	2003	1,607	36	22.40				12	8	13	3	
	2002	1,604	22	13.72				9	8	3	2	1
	2001	1,584	18	11.36					4	13	1	
<b>CARTER COUNTY</b>	2003	46,435	2,719	58.55	1	28	46	282	553	1,682	127	16
	2002	46,190	2,463	53.32	2	17	28	366	450	1,519	81	12
	2001	45,621	2,136	46.82	3	13	24	261	410	1,339	86	16
Cherokee County Sheriff's Office 01100	2003	28,002	372	13.28	2	8	1	90	110	133	28	3
	2002	27,855	339	12.17	1	2	1	68	122	117	28	4
	2001	27,520	329	11.95	3	5	1	106	97	85	32	1
Tahlequah Police Department 01101	2003	15,089	805	53.35		12	6	28	195	507	57	4
	2002	14,638	650	44.40	1	8	8	36	137	422	38	2
	2001	14,458	671	46.41		6	6	22	170	415	52	
Hulbert Police Department 01105	2003	541	25	46.21				1	11	13		
	2002	550	26	47.27				4	12	9	1	1
	2001	543	25	46.04				3	12	7	3	



## OKLAHOMA STATE BUREAU OF INVESTIGATION

AGENCY	YEAR	POPULATION	TOTAL CRIME INDEX	CRIME RATE PER 1000	MURDER	RAPE	ROBBERY	FELONIOUS ASSAULT	BREAKING & ENTERING	LARCENY	MOTOR VEHICLE THEFT	ARSON
NE State University Police * 01110	2003	10,560	137	12.97		2	1	2	12	119	1	
	2002	10,214	66	6.46			1	2	13	49	1	1
	2001	9,795	104	10.62		2		2	31	65	4	
CHEROKEE COUNTY	2003	43,632	1,339	30.69	2	22	8	121	328	772	86	7
	2002	43,043	1,081	25.11	2	10	10	110	284	597	68	8
	2001	42,521	1,129	26.55	3	13	7	133	310	572	91	1
Choctaw County Sheriff's Office 01200	2003	9,731	221	22.71				40	90	73	18	6
	2002	9,928	195	19.64	1	2	1	37	58	76	20	1
	2001	9,806	154	15.70	2	1	1	42	49	51	8	2
Hugo Police Department 01201	2003	5,501	399	72.53		2	4	51	96	233	13	
	2002	5,605	319	56.91	2	1	3	47	63	189	14	3
	2001	5,536	313	56.54	1	3	2	56	95	151	5	4
CHOCTAW COUNTY	2003	15,232	620	40.70		2	4	91	186	306	31	6
	2002	15,533	514	33.09	3	3	4	84	121	265	34	4
	2001	15,342	467	30.44	3	4	3	98	144	202	13	6
Cimarron County Sheriff's Office 01300	2003	1,606	19	11.83		1		2	5	8	3	
	2002	1,686	12	7.12					5	7		
	2001	1,665	12	7.21				2	2	8		
Boise City Police Department 01301	2003	1,413	19	13.45				3	10	6		
	2002	1,501	9	6.00				3	2	2	2	
	2001	1,483	5	3.37				1		3	1	
CIMARRON COUNTY	2003	3,019	38	12.59		1		5	15	14	3	
	2002	3,187	21	6.59				3	7	9	2	
	2001	3,148	17	5.40				3	2	11	1	
Cleveland County Sheriff's Office 01400	2003	16,955	321	18.93		17	1	35	125	123	20	7
	2002	16,773	354	21.11		20	1	37	128	150	18	5
	2001	16,567	462	27.89	1	1		67	169	192	32	5

## OKLAHOMA STATE BUREAU OF INVESTIGATION

AGENCY	YEAR	POPULATION	TOTAL CRIME INDEX	CRIME RATE PER 1000	MURDER	RAPE	ROBBERY	FELONIOUS ASSAULT	BREAKING & ENTERING	LARCENY	MOTOR VEHICLE THEFT	ARSON
Moore Police Department 01401	2003	43,962	1,934	43.99	4	12	40	71	395	1,259	153	7
	2002	41,652	1,729	41.51		17	14	104	332	1,138	124	7
	2001	41,138	1,718	41.76	1	31	21	204	321	956	184	7
Norman Police Department 01402	2003	98,330	3,322	33.78	4	40	35	110	853	2,061	219	12
	2002	96,888	3,769	38.90	1	34	44	145	1,057	2,352	136	14
	2001	95,694	3,425	35.79	2	34	42	151	886	2,178	132	11
Lexington Police Department 01403	2003	2,113	39	18.46					6	29	4	
	2002	2,112	44	20.83				11	3	26	4	
	2001	2,086	47	22.53		1		3	13	26	4	
Noble Police Department 01404	2003	5,369	112	20.86		1		3	33	70	5	
	2002	5,326	105	19.71				4	22	70	9	1
	2001	5,260	151	28.71		1		12	37	85	16	1
University of Oklahoma Police * 01405	2003	30,799	311	10.10		1	5	1	48	250	6	5
	2002	31,533	331	10.50		2	3	1	39	275	11	4
	2001	28,858	340	11.78		2	1	1	54	273	9	9
Norman Public Schools * 01408	2003	14,158	92	6.50			1			90	1	
	2002	14,190	113	7.96				3	3	105	2	2
	2001	Reported Through the County SO										
<b>CLEVELAND COUNTY</b>	2003	166,729	6,131	36.77	8	71	82	220	1,460	3,882	408	31
	2002	162,751	6,445	39.60	1	73	62	305	1,584	4,116	304	33
	2001	160,745	6,143	38.22	4	70	64	438	1,480	3,710	377	33
Coal County Sheriff's Office 01500	2003	3,987	70	17.56			1	1	18	45	5	2
	2002	4,076	120	29.44	1	1		7	29	75	7	3
	2001	4,026	75	18.63	1	1		10	12	36	15	
Coalgate Police Department 01501	2003	1,956	62	31.70				12	15	35		
	2002	2,030	56	27.59				20	12	22	2	2
	2001	2,005	110	54.86				33	21	54	2	1

## OKLAHOMA STATE BUREAU OF INVESTIGATION

AGENCY	YEAR	POPULATION	TOTAL CRIME INDEX	CRIME RATE PER 1000	MURDER	RAPE	ROBBERY	FELONIOUS ASSAULT	BREAKING & ENTERING	LARCENY	MOTOR VEHICLE THEFT	ARSON
COAL COUNTY	2003	5,943	132	22.21			1	13	33	80	5	2
	2002	6,106	176	28.82	1	1		27	41	97	9	5
	2001	6,031	185	30.67	1	1		43	33	90	17	1
Comanche County Sheriff's Office 01600	2003	21,177	437	20.64		3	2	74	104	209	45	5
	2002	21,481	368	17.13	2	3	6	59	76	184	38	5
	2001	21,217	337	15.88		3	4	51	95	154	30	4
Lawton Police Department 01601	2003	91,799	5,708	62.18	5	37	113	538	1,285	3,485	245	42
	2002	93,915	5,515	58.72	6	57	151	452	1,281	3,247	321	35
	2001	92,757	5,210	56.17	6	46	148	373	1,203	3,169	265	36
Fletcher Police Department 01606	2003	1,016	21	20.67		1			4	15	1	1
	2002	1,035	30	28.99		1		5	8	14	2	
	2001	1,022	43	42.07		1		6	15	20	1	2
Cameron University Police Department * 01615	2003	6,750	16	2.37						16		
	2002	5,660	6	1.06						5	1	
	2001	5,901	4	0.68					1	3		
COMANCHE COUNTY	2003	113,992	6,182	54.23	5	41	115	612	1,393	3,725	291	48
	2002	116,431	5,919	50.84	8	61	157	516	1,365	3,450	362	40
	2001	114,996	5,594	48.65	6	50	152	430	1,314	3,346	296	42
Cotton County Sheriff's Office 01700	2003	3,912	31	7.92	1			1	14	12	3	1
	2002	2,845	35	12.30			1	4	7	19	4	
	2001	2,811	28	9.96				2	7	15	4	
Walters Police Department 01701	2003	2,586	39	15.08				4	5	28	2	
	2002	2,691	35	13.01				7	6	20	2	
	2001	2,657	45	16.94				9	7	28	1	
Temple Police Department 01707	2003	Reported Through the County SO										
	2002	1,160	17	14.66		1		2	5	7	2	
	2001	1,146	25	21.82				5	10	9	1	1

## OKLAHOMA STATE BUREAU OF INVESTIGATION

AGENCY	YEAR	POPULATION	TOTAL CRIME INDEX	CRIME RATE PER 1000	MURDER	RAPE	ROBBERY	FELONIOUS ASSAULT	BREAKING & ENTERING	LARCENY	MOTOR VEHICLE THEFT	ARSON
COTTON COUNTY	2003	6,498	70	10.77	1			5	19	40	5	1
	2002	6,696	87	12.99		1	1	13	18	46	8	
	2001	6,614	98	14.82				16	24	52	6	1
Craig County Sheriff's Office 01800	2003	8,753	159	18.17		1		25	50	68	15	
	2002	8,585	124	14.44		1		7	52	43	21	3
	2001	8,478	94	11.09		1		4	36	38	15	4
Vinita Police Department 01801	2003	5,924	214	36.12			2	11	45	152	4	2
	2002	6,552	248	37.85		1	3	18	56	154	16	1
	2001	6,472	176	27.19	1		3	18	31	110	13	1
CRAIG COUNTY	2003	14,677	373	25.41		1	2	36	95	220	19	2
	2002	15,137	372	24.58		2	3	25	108	197	37	4
	2001	14,950	270	18.06	1	1	3	22	67	148	28	5
Creek County Sheriff's Office 01900	2003	38,789	789	20.34	2	7	6	97	265	349	63	11
	2002	38,338	736	19.20	3	8	1	146	212	283	83	7
	2001	37,867	512	13.52		18	3	57	164	216	54	4
Bristow Police Department 01901	2003	4,347	254	58.43		1	2	9	70	154	18	3
	2002	4,379	306	69.88	1	3	1	14	72	188	27	
	2001	4,325	261	60.35	1	2	2	14	41	170	31	1
Drumright Police Department 01902	2003	2,913	137	47.03		1	2	18	27	81	8	1
	2002	2,941	134	45.56		1		21	28	77	7	
	2001	2,905	145	49.91		1	1	21	29	84	9	2
Sapulpa Police Department 01903	2003	19,903	734	36.88		2	7	30	142	482	71	10
	2002	19,405	831	42.82	1	1	11	35	149	569	65	15
	2001	19,166	818	42.68		8	4	36	175	533	62	13
Mannford Police Department 01908	2003	2,208	91	41.21		1		4	16	60	10	
	2002	2,121	89	41.96		4		5	14	56	10	
	2001	2,095	53	25.30		1		4	13	30	5	

## OKLAHOMA STATE BUREAU OF INVESTIGATION

AGENCY	YEAR	POPULATION	TOTAL CRIME INDEX	CRIME RATE PER 1000	MURDER	RAPE	ROBBERY	FELONIOUS ASSAULT	BREAKING & ENTERING	LARCENY	MOTOR VEHICLE THEFT	ARSON
Oilton Police Department 01911	2003	1,119	23	20.55			1	1	6	15		
	2002	1,113	25	22.46			1	1	4	18	1	
	2001	1,099	11	10.01				1	4	3	3	1
CREEK COUNTY	2003	69,279	2,028	29.27	2	12	18	159	526	1,141	170	25
	2002	68,297	2,121	31.06	5	17	14	222	479	1,191	193	22
	2001	67,457	1,800	26.68	1	30	10	133	426	1,036	164	21
Custer County Sheriff's Office 02000	2003	7,155	58	8.11	1	3		4	25	24	1	1
	2002	7,545	43	5.70	1	4		7	23	5	3	2
	2001	7,452	57	7.65		2	1	3	19	27	5	
Clinton Police Department 02001	2003	8,465	267	31.54		1	4	19	74	156	13	
	2002	8,943	289	32.32	1	5	9	14	74	172	14	2
	2001	8,833	349	39.51		2	1	22	83	228	13	3
Weatherford Police Department 02002	2003	9,698	370	38.15		4	3	35	54	261	13	3
	2002	9,982	409	40.97		3	4	26	86	278	12	
	2001	9,859	373	37.83		3	1	30	63	262	14	
SW OSU Police * 02009	2003	5,215	20	3.84					8	12		1
	2002	5,143	49	9.53					27	22		
	2001	4,998	28	5.60		1			7	20		
CUSTER COUNTY	2003	25,318	715	28.24	1	8	7	58	161	453	27	5
	2002	26,470	790	29.85	2	12	13	47	210	477	29	4
	2001	26,144	807	30.87		8	3	55	172	537	32	3
Delaware County Sheriff's Office 02100	2003	29,976	461	15.38	1	6		79	177	162	36	7
	2002	29,831	419	14.05	2	3	1	34	184	147	48	9
	2001	29,464	421	14.29	1	5	2	49	160	164	40	7
Grove Police Department 02107	2003	5,429	285	52.50				35	38	197	15	1
	2002	5,195	317	61.02				11	69	227	10	5
	2001	5,131	267	52.04		1	2	4	37	205	18	

## OKLAHOMA STATE BUREAU OF INVESTIGATION

AGENCY	YEAR	POPULATION	TOTAL CRIME INDEX	CRIME RATE PER 1000	MURDER	RAPE	ROBBERY	FELONIOUS ASSAULT	BREAKING & ENTERING	LARCENY	MOTOR VEHICLE THEFT	ARSON
Jay Police Department 02108	2003	2,601	82	31.53				1	10	64	7	3
	2002	2,513	124	49.34			1		26	84	13	
	2001	2,482	71	28.61					7	59	5	
DELAWARE COUNTY	2003	38,006	828	21.79	1	6		115	225	423	58	11
	2002	37,539	860	22.91	2	3	2	45	279	458	71	14
	2001	37,077	759	20.47	1	6	4	53	204	428	63	7
Dewey County Sheriff's Office 02200	2003	3,789	37	9.77				3	11	16	7	1
	2002	3,916	48	12.26				2	11	32	3	
	2001	3,868	44	11.38		2		2	12	21	7	
Seiling Police Department 02211	2003	844	15	17.77				2	6	7		
	2002	886	25	28.22				7	3	15		
	2001	875	25	28.57		2		5	2	14	2	
DEWEY COUNTY	2003	4,633	52	11.22				5	17	23	7	1
	2002	4,802	73	15.20				9	14	47	3	
	2001	4,743	69	14.55		4		7	14	35	9	
Ellis County Sheriff's Office 02300	2003	3,987	13	3.26				1	3	5	4	
	2002	4,126	14	3.39				2	8	4		
	2001	4,075	32	7.85				2	14	9	7	
ELLIS COUNTY	2003	3,987	13	3.26				1	3	5	4	
	2002	4,126	14	3.39				2	8	4		
	2001	4,075	32	7.85				2	14	9	7	
Garfield County Sheriff's Office 02400	2003	9,525	136	14.28		5	1	16	30	78	6	5
	2002	9,625	169	17.56		1		2	43	115	8	6
	2001	9,507	174	18.30		1		5	34	132	2	7
Enid Police Department 02401	2003	46,768	2,981	63.74	1	35	24	141	550	2,126	104	5
	2002	47,632	2,985	62.67		34	25	192	638	1,969	127	4
	2001	47,045	2,953	62.77	1	30	34	170	616	1,983	119	4

## OKLAHOMA STATE BUREAU OF INVESTIGATION

AGENCY	YEAR	POPULATION	TOTAL CRIME INDEX	CRIME RATE PER 1000	MURDER	RAPE	ROBBERY	FELONIOUS ASSAULT	BREAKING & ENTERING	LARCENY	MOTOR VEHICLE THEFT	ARSON
Waukomis Police Department 02417	2003	1,245	34	27.31		1		3	14	15	1	1
	2002	1,277	17	13.31				1	4	12		1
	2001	1,261	38	30.13					17	20	1	
GARFIELD COUNTY	2003	57,538	3,151	54.76	1	41	25	160	594	2,219	111	11
	2002	58,534	3,171	54.17		35	25	195	685	2,096	135	11
	2001	57,813	3,165	54.75	1	31	34	175	667	2,135	122	11
Garvin County Sheriff's Office 02500	2003	13,075	173	13.23		3	2	29	59	67	13	8
	2002	13,072	138	10.56			1	22	46	52	17	1
	2001	12,155	117	9.63		2		10	33	59	13	4
Lindsay Police Department 02501	2003	2,891	108	37.36				5	36	63	4	
	2002	2,925	77	26.32				1	15	59	2	
	2001	2,889	90	31.15		1		6	32	47	4	
Pauls Valley Police Department 02502	2003	6,213	461	74.20		6	11	18	93	316	17	2
	2002	6,334	418	65.99	1	5	3	23	107	259	20	2
	2001	6,256	439	70.17	1	5	6	16	94	294	23	
Wynnewood Police Department 02503	2003	2,345	69	29.42				9	18	35	7	1
	2002	2,397	69	28.79		1		3	21	42	2	
	2001	2,367	87	36.76				6	21	51	9	1
Elmore City Police Department 02505	2003	Reported Through the County SO										
	2002	Reported Through the County SO										
	2001	756	10	13.23				2	6	2		
Maysville Police Department 02509	2003	1,305	28	21.46		1		10	5	11	1	
	2002	1,329	42	31.60				16	5	20	1	
	2001	1,313	45	34.27				6	6	33		1
Stratford Police Department 02513	2003	1,486	29	19.52				1	12	11	5	
	2002	1,492	27	18.10				3	5	17	2	
	2001	1,474	41	27.82		2	1	5	8	22	3	

## OKLAHOMA STATE BUREAU OF INVESTIGATION

AGENCY	YEAR	POPULATION	TOTAL CRIME INDEX	CRIME RATE PER 1000	MURDER	RAPE	ROBBERY	FELONIOUS ASSAULT	BREAKING & ENTERING	LARCENY	MOTOR VEHICLE THEFT	ARSON
GARVIN COUNTY	2003	27,315	868	31.78		10	13	72	223	503	47	11
	2002	27,549	771	27.99	1	6	4	68	199	449	44	3
	2001	27,210	829	30.47	1	10	7	51	200	508	52	6
Grady County Sheriff's Office 02600	2003	23,079	376	16.29	1	7		50	102	193	23	
	2002	22,666	273	12.04	3	7	1	17	77	150	18	4
	2001	22,387	282	12.60	5	6	1	21	92	135	22	4
Chickasha Police Department 02601	2003	16,146	1,123	69.55		5	17	125	193	722	61	8
	2002	16,048	1,300	81.01		15	19	199	254	757	56	7
	2001	15,850	1,097	69.21	1	11	11	173	246	599	56	4
Minco Police Department 02609	2003	1,704	12	7.04				5	2	3	2	
	2002	1,693	21	12.40				1	6	12	2	2
	2001	1,672	37	22.13	1		1	5	4	19	7	
Rush Springs Police Department 02613	2003	1,287	44	34.19				18	11	13	2	2
	2002	1,294	54	41.73	1			9	13	27	4	
	2001	1,278	40	31.30				5	16	16	3	1
Tuttle Police Department 02615	2003	4,642	93	20.03		1	1	1	43	45	2	
	2002	4,348	102	23.46				12	19	65	6	
	2001	4,294	103	23.99		2		4	34	56	7	
GRADY COUNTY	2003	46,858	1,648	35.17	1	13	18	199	351	976	90	10
	2002	46,049	1,750	38.00	4	22	20	238	369	1,011	86	13
	2001	45,481	1,559	34.28	7	19	13	208	392	825	95	9
Grant County Sheriff's Office 02700	2003	5,056	90	17.80		1		3	19	62	5	
	2002	5,208	97	18.63		1			30	62	4	1
	2001	5,144	100	19.44					27	72	1	1
GRANT COUNTY	2003	5,056	90	17.80		1		3	19	62	5	
	2002	5,208	97	18.63		1			30	62	4	1
	2001	5,144	100	19.44					27	72	1	1



## OKLAHOMA STATE BUREAU OF INVESTIGATION

AGENCY	YEAR	POPULATION	TOTAL CRIME INDEX	CRIME RATE PER 1000	MURDER	RAPE	ROBBERY	FELONIOUS ASSAULT	BREAKING & ENTERING	LARCENY	MOTOR VEHICLE THEFT	ARSON
Greer County Sheriff's Office 02800	2003	1,241	27	21.76				3	8	13	3	
	2002	1,309	26	19.86			1	1	8	14	2	
	2001	1,293	51	39.44				1	21	25	4	1
Mangum Police Department 02801	2003	2,772	41	14.79				4	14	23		
	2002	2,960	63	21.28				1	20	40	2	1
	2001	2,924	98	33.52				1	30	61	6	
Granite Police Department 02803	2003	1,804	10	5.54				2	6	1	1	
	2002	1,867	41	21.96				1		40		
	2001	1,844	15	8.13				2	4	3	6	1
GREER COUNTY	2003	5,817	78	13.41				9	28	37	4	
	2002	6,136	130	21.19			1	3	28	94	4	1
	2001	6,061	164	27.06				4	55	89	16	2
Harmon County Sheriff's Office 02900	2003	958	9	9.39					2	7		1
	2002	1,032	16	15.50					1	14	1	
	2001	1,019	11	10.79						9	2	2
Hollis Police Department 02901	2003	2,136	134	62.73			4	4	34	87	5	3
	2002	2,292	97	42.32		1		5	28	59	4	1
	2001	2,264	84	37.10		1	1	10	30	40	2	1
HARMON COUNTY	2003	3,094	143	46.22			4	4	36	94	5	4
	2002	3,324	113	34.00		1		5	29	73	5	1
	2001	3,283	95	28.94		1	1	10	30	49	4	3
Harper County Sheriff's Office 03000	2003	1,243	20	16.09				4	4	11	1	
	2002	1,281	30	23.42				3	4	21	2	1
	2001	2,465	33	13.39		1		3	5	21	3	
Buffalo Police Department 03001	2003	1,166	31	26.59				11	4	13	3	
	2002	1,215	28	23.05				5	12	11		1
	2001	Reported Through the County SO										

## OKLAHOMA STATE BUREAU OF INVESTIGATION

AGENCY	YEAR	POPULATION	TOTAL CRIME INDEX	CRIME RATE PER 1000	MURDER	RAPE	ROBBERY	FELONIOUS ASSAULT	BREAKING & ENTERING	LARCENY	MOTOR VEHICLE THEFT	ARSON
Laverne Police Department 03002	2003	1,070	3	2.80					2	1		
	2002	1,111	18	16.20			2		9	6	1	
	2001	1,097	12	10.94				2	2	7	1	
HARPER COUNTY	2003	3,479	54	15.52				15	10	25	4	
	2002	3,607	76	21.07			2	8	25	38	3	2
	2001	3,562	45	12.63		1		5	7	28	4	
Haskell County Sheriff's Office 03100	2003	9,072	135	14.88	1	4	2	32	35	46	15	2
	2002	9,174	56	6.10		1		7	9	33	6	
	2001	9,061	80	8.83	1			12	18	37	12	
Stigler Police Department 03101	2003	2,714	86	31.69				11	5	62	8	
	2002	2,765	69	24.95				14	11	39	5	1
	2001	2,731	70	25.63				7	1	62		2
HASKELL COUNTY	2003	11,786	221	18.75	1	4	2	43	40	108	23	2
	2002	11,939	125	10.47		1		21	20	72	11	1
	2001	11,792	150	12.72	1			19	19	99	12	2
Hughes County Sheriff's Office 03200	2003	6,983	80	11.46	1			1	22	46	10	2
	2002	8,071	103	12.76				4	52	36	11	3
	2001	7,971	118	14.80			1	12	34	53	18	1
Holdenville Police Department 03201	2003	5,658	157	27.75			2	11	32	97	15	1
	2002	4,791	153	31.93			1	17	33	93	9	3
	2001	4,732	188	39.73	2			30	44	108	4	
Wetumka Police Department 03202	2003	1,439	77	53.51				6	22	41	8	2
	2002	1,469	80	54.46		2		7	38	26	7	3
	2001	1,451	106	73.05			2	15	40	41	8	1
HUGHES COUNTY	2003	14,080	314	22.30	1		2	18	76	184	33	5
	2002	14,331	336	23.45		2	1	28	123	155	27	9
	2001	14,154	412	29.11	2		3	57	118	202	30	2

## OKLAHOMA STATE BUREAU OF INVESTIGATION

AGENCY	YEAR	POPULATION	TOTAL CRIME INDEX	CRIME RATE PER 1000	MURDER	RAPE	ROBBERY	FELONIOUS ASSAULT	BREAKING & ENTERING	LARCENY	MOTOR VEHICLE THEFT	ARSON
Jackson County Sheriff's Office 03300	2003	6,798	117	17.21	1	2		10	55	30	19	
	2002	7,079	98	13.84				10	42	39	7	1
	2001	6,992	93	13.30				16	47	25	5	
Altus Police Department 03301	2003	20,674	1,313	63.51	1	20	18	39	516	687	32	7
	2002	21,715	1,165	53.65	2	16	17	22	439	637	32	2
	2001	21,447	1,236	57.63	2	9	22	35	475	670	23	3
<b>JACKSON COUNTY</b>	<b>2003</b>	<b>27,472</b>	<b>1,430</b>	<b>52.05</b>	<b>2</b>	<b>22</b>	<b>18</b>	<b>49</b>	<b>571</b>	<b>717</b>	<b>51</b>	<b>7</b>
	<b>2002</b>	<b>28,794</b>	<b>1,263</b>	<b>43.86</b>	<b>2</b>	<b>16</b>	<b>17</b>	<b>32</b>	<b>481</b>	<b>676</b>	<b>39</b>	<b>3</b>
	<b>2001</b>	<b>28,439</b>	<b>1,329</b>	<b>46.73</b>	<b>2</b>	<b>9</b>	<b>22</b>	<b>51</b>	<b>522</b>	<b>695</b>	<b>28</b>	<b>3</b>
Jefferson County Sheriff's Office 03400	2003	3,590	43	11.98		1		8	6	20	8	
	2002	3,741	86	22.99			1	13	20	42	10	1
	2001	3,695	69	18.67				9	17	38	5	2
Ringling Police Department 03408	2003	1,104	25	22.64				1	4	14	6	
	2002	1,149	12	10.44		1		1	1	9		1
	2001	1,135	9	7.93					1	5	3	
Waurika Police Department 03412	2003	1,919	77	40.13				27	23	27		2
	2002	2,013	73	36.26		1		25	8	35	4	
	2001	1,988	61	30.68		2		15	13	29	2	
<b>JEFFERSON COUNTY</b>	<b>2003</b>	<b>6,613</b>	<b>145</b>	<b>21.93</b>		<b>1</b>		<b>36</b>	<b>33</b>	<b>61</b>	<b>14</b>	<b>2</b>
	<b>2002</b>	<b>6,903</b>	<b>171</b>	<b>24.77</b>		<b>2</b>	<b>1</b>	<b>39</b>	<b>29</b>	<b>86</b>	<b>14</b>	<b>2</b>
	<b>2001</b>	<b>6,818</b>	<b>139</b>	<b>20.39</b>		<b>2</b>		<b>24</b>	<b>31</b>	<b>72</b>	<b>10</b>	<b>2</b>
Johnston County Sheriff's Office 03500	2003	7,340	96	13.08		4		31	27	28	6	2
	2002	7,444	86	11.55		1		22	23	27	13	1
	2001	7,351	116	15.78		5	1	40	34	29	7	
Tishomingo Police Department 03501	2003	3,167	82	25.89		1	1	7	21	45	7	
	2002	3,201	81	25.30		1	2	6	33	33	6	2
	2001	3,162	55	17.39				5	16	28	6	1

## OKLAHOMA STATE BUREAU OF INVESTIGATION

AGENCY	YEAR	POPULATION	TOTAL CRIME INDEX	CRIME RATE PER 1000	MURDER	RAPE	ROBBERY	FELONIOUS ASSAULT	BREAKING & ENTERING	LARCENY	MOTOR VEHICLE THEFT	ARSON
Murray State College * 03518	2003	3,099	9	2.90					6	2	1	
	2002	2,252	16	7.10				1	5	9	1	
	2001	1,405	10	7.12					6	4		1
JOHNSTON COUNTY	2003	10,507	187	17.80		5	1	38	54	75	14	2
	2002	10,645	183	17.19		2	2	29	61	69	20	3
	2001	10,513	181	17.22		5	1	45	56	61	13	2
Kay County Sheriff's Office 03600	2003	8,996	250	27.79		6		44	68	116	16	4
	2002	9,063	305	33.65		4	2	43	53	181	22	10
	2001	8,951	274	30.61		3	1	28	76	152	14	3
Blackwell Police Department 03601	2003	7,556	366	48.44		1	2	14	85	240	24	7
	2002	7,764	382	49.20		3	2	19	76	265	17	2
	2001	7,668	317	41.34	1	5	2	32	87	170	20	3
Newkirk Police Department 03602	2003	2,225	134	60.22				24	22	87	1	1
	2002	2,271	133	58.56				13	15	102	3	2
	2001	2,243	215	95.85		3	2	18	17	171	4	1
Ponca City Police Department 03603	2003	25,928	1,193	46.01	2	26	18	85	216	772	74	30
	2002	26,242	1,542	58.76		29	18	156	291	952	96	22
	2001	25,919	1,423	54.90	2	24	15	85	279	930	88	7
Tonkawa Police Department 03604	2003	3,218	116	36.05		1	1	9	18	80	7	1
	2002	3,340	113	33.83		1		10	16	79	7	1
	2001	3,299	104	31.52			1	9	20	70	4	
KAY COUNTY	2003	47,923	2,059	42.96	2	34	21	176	409	1,295	122	43
	2002	48,680	2,475	50.84		37	22	241	451	1,579	145	37
	2001	48,080	2,333	48.52	3	35	21	172	479	1,493	130	14
Kingfisher County Sheriff's Office 03700	2003	9,428	117	12.41				14	28	68	7	1
	2002	9,664	100	10.35				10	25	50	15	
	2001	9,546	59	6.18			1	1	13	41	3	

## OKLAHOMA STATE BUREAU OF INVESTIGATION

AGENCY	YEAR	POPULATION	TOTAL CRIME INDEX	CRIME RATE PER 1000	MURDER	RAPE	ROBBERY	FELONIOUS ASSAULT	BREAKING & ENTERING	LARCENY	MOTOR VEHICLE THEFT	ARSON
Kingfisher Police Department 03702	2003	4,373	101	23.10		1			21	69	10	
	2002	4,435	140	31.57				2	25	100	13	
	2001	4,380	132	30.14				1	32	91	8	
KINGFISHER COUNTY	2003	13,801	218	15.80		1		14	49	137	17	1
	2002	14,099	240	17.02				12	50	150	28	
	2001	13,926	191	13.72			1	2	45	132	11	
Kiowa County Sheriff's Office 03800	2003	3,771	77	20.42	1	1		14	10	43	8	1
	2002	3,889	58	14.91		1		3	26	25	3	4
	2001	3,841	103	26.82				4	45	49	5	4
Hobart Police Department 03801	2003	3,888	142	36.52		2	2	10	35	89	4	1
	2002	4,047	187	46.21		1	5	23	55	97	6	
	2001	3,997	158	39.53	1	1	5	8	63	75	5	
Snyder Police Department 03811	2003	1,467	42	28.63		2		10	13	12	5	
	2002	1,528	54	35.34	1	1	1	6	26	17	2	
	2001	1,509	61	40.42		2	1	13	21	23	1	1
Mountain View Police Department 03814	2003	852	22	25.82				1	7	11	3	1
	2002	891	3	3.37						3		
	2001	880	7	7.95				2	1	4		1
KIOWA COUNTY	2003	9,978	283	28.36	1	5	2	35	65	155	20	3
	2002	10,355	302	29.16	1	3	6	32	107	142	11	4
	2001	10,227	329	32.17	1	3	6	27	130	151	11	6
Latimer County Sheriff's Office 03900	2003	7,655	75	9.80				4	23	30	18	1
	2002	7,817	76	9.72				11	19	39	7	
	2001	7,720	80	10.36		1		13	23	33	10	
Wilburton Police Department 03901	2003	2,936	107	36.44	1		1	20	22	51	12	2
	2002	3,009	110	36.56			2	26	22	52	8	1
	2001	2,972	93	31.29			1	20	25	44	3	1

## OKLAHOMA STATE BUREAU OF INVESTIGATION

AGENCY	YEAR	POPULATION	TOTAL CRIME INDEX	CRIME RATE PER 1000	MURDER	RAPE	ROBBERY	FELONIOUS ASSAULT	BREAKING & ENTERING	LARCENY	MOTOR VEHICLE THEFT	ARSON
LATIMER COUNTY	2003	10,591	182	17.18	1		1	24	45	81	30	3
	2002	10,826	186	17.18			2	37	41	91	15	1
	2001	10,692	173	16.18		1	1	33	48	77	13	1
LeFlore County Sheriff's Office 04000	2003	27,681	173	6.25	2	1	1	43	57	51	18	1
	2002	26,537	310	11.68	1	13		50	105	91	50	2
	2001	26,210	226	8.62	4	3	3	58	73	65	20	5
Poteau Police Department 04001	2003	7,968	400	50.20			2	36	59	279	24	1
	2002	8,039	337	41.92	1		2	16	62	241	15	4
	2001	7,939	309	38.92			1	34	58	197	19	1
Talihina Police Department 04002	2003	1,214	80	65.90		3		13	35	28	1	
	2002	1,226	103	84.01	1	3		6	36	51	6	
	2001	1,211	68	56.15		2		9	10	45	2	
Arkoma Police Department 04003	2003	2,191	29	13.24				2	5	17	5	
	2002	2,207	42	19.03				6	13	19	4	
	2001	2,180	61	27.98		1		19	18	21	2	
Bokoshe Police Department 04005	2003	Reported Through the County SO										
	2002	455	9	19.78				3		2	4	
	2001	450	9	20.00		2		1	5		1	
Heavener Police Department 04011	2003	3,213	142	44.20		4		12	44	70	12	
	2002	3,241	91	28.08		1		16	20	45	9	
	2001	3,201	114	35.61		1		22	20	64	7	1
Howe Police Department 04014	2003	Reported Through the County SO										
	2002	706	14	19.83				5	3	6		2
	2001	697	17	24.39				7	2	7	1	
Pocola Police Department 04023	2003	4,166	92	22.08		2	1	9	27	47	6	
	2002	4,044	86	21.27			1	25	19	33	8	2
	2001	3,994	79	19.78		3		5	28	37	6	

## OKLAHOMA STATE BUREAU OF INVESTIGATION

AGENCY	YEAR	POPULATION	TOTAL CRIME INDEX	CRIME RATE PER 1000	MURDER	RAPE	ROBBERY	FELONIOUS ASSAULT	BREAKING & ENTERING	LARCENY	MOTOR VEHICLE THEFT	ARSON
Spiro Police Department 04027	2003	2,246	35	15.58				4	6	20	5	
	2002	2,255	80	35.48		1	1	9	24	37	8	
	2001	2,227	71	31.88				6	22	37	6	
LEFLORE COUNTY	2003	48,679	951	19.54	2	10	4	119	233	512	71	2
	2002	48,710	1,072	22.01	3	18	4	136	282	525	104	10
	2001	48,109	954	19.83	4	12	4	161	236	473	64	7
Lincoln County Sheriff's Office 04100	2003	23,367	280	11.98	1	4		58	90	99	28	4
	2002	23,298	266	11.42	3	4	1	40	106	84	28	2
	2001	23,011	308	13.38		3	1	63	113	104	24	2
Chandler Police Department 04101	2003	2,838	93	32.77		2	1	7	26	57		1
	2002	2,878	175	60.81		2	1	15	60	92	5	3
	2001	2,842	146	51.37		1		21	37	77	10	1
Prague Police Department 04102	2003	2,130	83	38.97				29	12	38	4	
	2002	2,165	76	35.10				19	8	46	3	
	2001	2,138	72	33.68				12	21	34	5	
Stroud Police Department 04103	2003	2,761	56	20.28				3	16	27	10	
	2002	2,792	63	22.56		4		5	13	37	4	
	2001	2,758	69	25.02				6	17	41	5	
Agra Police Department 04104	2003	360	0	0.00								
	2002	360	4	11.11					1	3		
	2001	356	2	5.62					1	1		1
Meeker Police Department 04111	2003	978	65	66.46				16	15	32	2	
	2002	990	69	69.70				18	15	33	3	1
	2001	978	34	34.76				9	7	17	1	1
LINCOLN COUNTY	2003	32,434	577	17.79	1	6	1	113	159	253	44	5
	2002	32,483	653	20.10	3	10	2	97	203	295	43	6
	2001	32,083	631	19.67		4	1	111	196	274	45	5

## OKLAHOMA STATE BUREAU OF INVESTIGATION

AGENCY	YEAR	POPULATION	TOTAL CRIME INDEX	CRIME RATE PER 1000	MURDER	RAPE	ROBBERY	FELONIOUS ASSAULT	BREAKING & ENTERING	LARCENY	MOTOR VEHICLE THEFT	ARSON
Logan County Sheriff's Office 04200	2003	23,386	293	12.53		3		26	126	133	5	3
	2002	23,002	307	13.35	2	5	3	36	117	127	17	5
	2001	22,718	174	7.66	1	2	1	32	81	41	16	2
Guthrie Police Department 04201	2003	10,038	449	44.73		4	4	45	86	294	16	5
	2002	10,048	438	43.59	1	5	6	48	94	272	12	9
	2001	9,925	522	52.59		6	9	49	166	282	10	6
Crescent Police Department 04203	2003	1,279	28	21.89		1			4	20	3	
	2002	1,297	32	24.67				6	5	15	6	
	2001	1,281	26	20.30					6	19	1	2
<b>LOGAN COUNTY</b>	2003	34,703	770	22.19		8	4	71	216	447	24	8
	2002	34,347	777	22.62	3	10	9	90	216	414	35	14
	2001	33,924	722	21.28	1	8	10	81	253	342	27	10
Love County Sheriff's Office 04300	2003	6,512	126	19.35		2	1	20	35	51	17	4
	2002	6,466	115	17.79		3		14	34	53	11	4
	2001	6,386	98	15.35	1	1	1	19	31	38	7	4
Marietta Police Department 04301	2003	2,444	76	31.10		1		10	19	43	3	
	2002	2,475	70	28.28			1	8	16	44	1	2
	2001	2,445	74	30.27		1	1	8	8	54	2	
<b>LOVE COUNTY</b>	2003	8,956	202	22.55		3	1	30	54	94	20	4
	2002	8,941	185	20.69		3	1	22	50	97	12	6
	2001	8,831	172	19.48	1	2	2	27	39	92	9	4
McClain County Sheriff's Office 04400	2003	14,107	225	15.95		8		33	78	78	28	3
	2002	14,127	193	13.66		3	1	27	56	87	19	
	2001	13,954	190	13.62	2	3		13	72	81	19	5
Blanchard Police Department 04401	2003	3,000	65	21.67		1		9	8	41	6	
	2002	2,851	77	27.01			1	21	14	36	5	2
	2001	2,816	68	24.15				18	11	31	8	



## OKLAHOMA STATE BUREAU OF INVESTIGATION

AGENCY	YEAR	POPULATION	TOTAL CRIME INDEX	CRIME RATE PER 1000	MURDER	RAPE	ROBBERY	FELONIOUS ASSAULT	BREAKING & ENTERING	LARCENY	MOTOR VEHICLE THEFT	ARSON
Purcell Police Department 04402	2003	5,602	301	53.73		5	2	16	111	152	15	9
	2002	5,641	289	51.23		5	5	15	92	165	7	1
	2001	5,571	397	71.26		3	2	47	112	213	20	4
Newcastle Police Department 04408	2003	5,715	213	37.27		1	1	20	55	128	8	2
	2002	5,502	197	35.81		1		26	47	107	16	2
	2001	5,434	193	35.52		3	1	6	50	122	11	2
MCCLAIN COUNTY	2003	28,424	804	28.29		15	3	78	252	399	57	14
	2002	28,121	756	26.88		9	7	89	209	395	47	5
	2001	27,775	848	30.53	2	9	3	84	245	447	58	11
McCurtain County Sheriff's Office 04500	2003	21,564	377	17.48	2	4	4	24	131	190	22	15
	2002	21,871	478	21.86	2	7	1	94	114	215	45	19
	2001	21,601	536	24.81	3	7	2	168	150	154	52	22
Broken Bow Police Department 04501	2003	4,183	329	78.65	3		1	23	64	214	24	3
	2002	4,283	314	73.31		3	2	19	59	216	15	4
	2001	4,230	271	64.07	2	2		22	72	159	14	5
Idabel Police Department 04502	2003	7,020	391	55.70	1	5	8	51	47	265	14	
	2002	7,039	429	60.95		7	10	56	70	271	15	2
	2001	6,952	418	60.13	1	2		54	65	275	21	2
Valliant Police Department 04516	2003	763	11	14.42					2	6	3	
	2002	780	16	20.51				4	4	7	1	
	2001	771	20	25.94	1			4	7	8		
Wright City Police Department 04518	2003	831	26	31.29				2	5	19		2
	2002	859	21	24.45			1	4	5	11		1
	2001	848	19	22.41				6	4	9		
MCCURTAIN COUNTY	2003	34,361	1,134	33.00	6	9	13	100	249	694	63	20
	2002	34,832	1,258	36.12	2	17	14	177	252	720	76	26
	2001	34,402	1,264	36.74	7	11	2	254	298	605	87	29

## OKLAHOMA STATE BUREAU OF INVESTIGATION

AGENCY	YEAR	POPULATION	TOTAL CRIME INDEX	CRIME RATE PER 1000	MURDER	RAPE	ROBBERY	FELONIOUS ASSAULT	BREAKING & ENTERING	LARCENY	MOTOR VEHICLE THEFT	ARSON
McIntosh County Sheriff's Office 04600	2003	13,590	347	25.53	2		1	8	131	181	24	
	2002	13,504	330	24.44	1		2	11	115	156	45	5
	2001	13,336	355	26.62	1	1	1	26	107	173	46	2
Checotah Police Department 04601	2003	3,493	244	69.85			1	13	49	164	17	1
	2002	3,524	205	58.17		1		20	24	149	11	1
	2001	3,481	196	56.31		3	1	13	28	127	24	
Eufaula Police Department 04602	2003	2,754	144	52.29	1	2	2	11	26	91	11	
	2002	2,671	184	68.89		1		19	30	121	13	4
	2001	2,639	157	59.49		3		26	28	93	7	4
<b>MCINTOSH COUNTY</b>	2003	19,837	735	37.05	3	2	4	32	206	436	52	1
	2002	19,699	719	36.50	1	2	2	50	169	426	69	10
	2001	19,456	708	36.39	1	7	2	65	163	393	77	6
Major County Sheriff's Office 04700	2003	4,827	92	19.06				14	16	60	2	
	2002	4,872	89	18.27				10	25	52	2	7
	2001	4,812	118	24.52		2		5	43	65	3	3
Fairview Police Department 04701	2003	2,709	71	26.21			1	6	12	51	1	
	2002	2,767	78	28.19				9	21	47	1	
	2001	2,733	77	28.17		1		2	20	52	2	
<b>MAJOR COUNTY</b>	2003	7,536	163	21.63			1	20	28	111	3	
	2002	7,639	167	21.86				19	46	99	3	7
	2001	7,545	195	25.84		3		7	63	117	5	3
Marshall County Sheriff's Office 04800	2003	8,659	180	20.79	1	5		33	63	57	21	7
	2002	8,487	145	17.08		2		8	49	76	10	2
	2001	8,384	164	19.56		3		16	79	55	11	3
Madill Police Department 04801	2003	3,520	138	39.20			1	11	41	82	3	1
	2002	3,453	106	30.70		2		5	18	74	7	
	2001	3,410	90	26.39		1	1	4	15	67	2	3

## OKLAHOMA STATE BUREAU OF INVESTIGATION

AGENCY	YEAR	POPULATION	TOTAL CRIME INDEX	CRIME RATE PER 1000	MURDER	RAPE	ROBBERY	FELONIOUS ASSAULT	BREAKING & ENTERING	LARCENY	MOTOR VEHICLE THEFT	ARSON
Kingston Police Department 04803	2003	1,437	38	26.44		1		1	19	17		1
	2002	1,408	51	36.22	1	2		5	15	23	5	
	2001	1,390	16	11.51				2	6	8		
MARSHALL COUNTY	2003	13,616	356	26.15	1	6	1	45	123	156	24	9
	2002	13,348	302	22.63	1	6		18	82	173	22	2
	2001	13,184	270	20.48		4	1	22	100	130	13	6
Mayes County Sheriff's Office 04900	2003	26,519	366	13.80	1		3	31	127	168	36	
	2002	26,741	425	15.89		4		53	164	159	45	
	2001	26,413	411	15.56	3		1	30	162	174	41	1
Chouteau Police Department 04901	2003	1,957	197	100.66				10	24	157	6	
	2002	1,956	162	82.82		1	1	6	22	128	4	1
	2001	1,931	174	90.11				4	6	160	4	
Pryor Police Department 04902	2003	9,161	373	40.72		9	2	50	75	205	32	1
	2002	8,767	428	48.82	1	3	1	70	71	240	42	
	2001	8,659	479	55.32		5	2	48	68	308	48	
Locust Grove Police Department 04908	2003	1,419	55	38.76		2		6	13	30	4	1
	2002	1,383	91	65.80		2		15	26	46	2	1
	2001	1,366	55	40.26				12	6	33	4	1
MAYES COUNTY	2003	39,056	991	25.37	1	11	5	97	239	560	78	2
	2002	38,847	1,106	28.47	1	10	2	144	283	573	93	2
	2001	38,369	1,119	29.16	3	5	3	94	242	675	97	2
Murray County Sheriff's Office 05000	2003	5,284	60	11.36		2		5	26	18	9	3
	2002	5,284	91	17.22		1	1	14	29	36	10	
	2001	5,219	75	14.37		1		10	32	27	5	
Sulphur Police Department 05001	2003	4,802	156	32.49		1	1	22	44	83	5	1
	2002	4,854	178	36.67		5	1	32	49	84	7	3
	2001	4,794	152	31.71				11	30	107	4	1

## OKLAHOMA STATE BUREAU OF INVESTIGATION

AGENCY	YEAR	POPULATION	TOTAL CRIME INDEX	CRIME RATE PER 1000	MURDER	RAPE	ROBBERY	FELONIOUS ASSAULT	BREAKING & ENTERING	LARCENY	MOTOR VEHICLE THEFT	ARSON
Davis Police Department 05002	2003	2,609	100	38.33		1	1	9	19	62	8	1
	2002	2,642	86	32.55				7	16	59	4	1
	2001	2,610	65	24.90			1	3	19	35	7	
MURRAY COUNTY	2003	12,695	316	24.89		4	2	36	89	163	22	5
	2002	12,780	355	27.78		6	2	53	94	179	21	4
	2001	12,623	292	23.13		1	1	24	81	169	16	1
Muskogee County Sheriff's Office 05100	2003	23,455	354	15.09		1	1	53	138	120	41	10
	2002	23,465	393	16.75	2	7	7	68	120	135	54	10
	2001	23,167	477	20.59	4	7	6	117	129	156	58	4
Muskogee Police Department 05101	2003	38,797	2,175	56.06	6	22	64	150	722	1,056	155	17
	2002	38,788	2,318	59.76		18	68	198	685	1,199	150	16
	2001	38,310	2,872	74.97	4	25	63	250	930	1,373	227	16
Fort Gibson Police Department 05107	2003	4,130	62	15.01			2	13	18	27	2	
	2002	4,104	66	16.08		2	2	16	9	33	4	
	2001	4,054	39	9.62		1		15	8	10	5	
Haskell Police Department 05108	2003	1,781	31	17.41		1	2	2	10	10	6	
	2002	1,787	30	16.79					11	18	1	
	2001	1,765	40	22.66		4		1	10	15	10	
Porum Police Department 05112	2003	734	36	49.05				7	11	17	1	
	2002	734	24	32.70				4	5	13	2	
	2001	725	22	30.34			1	2	4	11	4	1
Warner Police Department 05116	2003	1,447	26	17.97				2	7	12	5	
	2002	1,448	39	26.93					8	28	3	2
	2001	1,430	38	26.57				1	8	25	4	1
MUSKOGEE COUNTY	2003	70,344	2,684	38.16	6	24	69	227	906	1,242	210	27
	2002	70,326	2,870	40.81	2	27	77	286	838	1,426	214	28
	2001	69,451	3,488	50.22	8	37	70	386	1,089	1,590	308	22

## OKLAHOMA STATE BUREAU OF INVESTIGATION

AGENCY	YEAR	POPULATION	TOTAL CRIME INDEX	CRIME RATE PER 1000	MURDER	RAPE	ROBBERY	FELONIOUS ASSAULT	BREAKING & ENTERING	LARCENY	MOTOR VEHICLE THEFT	ARSON
Noble County Sheriff's Office 05200	2003	6,172	78	12.64					21	52	5	1
	2002	6,258	87	13.90				3	31	46	7	1
	2001	6,181	112	18.12					24	78	10	1
Perry Police Department 05201	2003	5,196	92	17.71			1	3	26	56	6	1
	2002	5,296	117	22.09				4	15	87	11	1
	2001	5,230	97	18.55			1	13	15	60	8	2
<b>NOBLE COUNTY</b>	<b>2003</b>	<b>11,368</b>	<b>170</b>	<b>14.95</b>			<b>1</b>	<b>3</b>	<b>47</b>	<b>108</b>	<b>11</b>	<b>2</b>
	<b>2002</b>	<b>11,554</b>	<b>204</b>	<b>17.66</b>				<b>7</b>	<b>46</b>	<b>133</b>	<b>18</b>	<b>2</b>
	<b>2001</b>	<b>11,411</b>	<b>209</b>	<b>18.32</b>			<b>1</b>	<b>13</b>	<b>39</b>	<b>138</b>	<b>18</b>	<b>3</b>
Nowata County Sheriff's Office 05300	2003	6,772	103	15.21		2		7	28	60	6	3
	2002	6,680	103	15.42		1		13	29	47	13	3
	2001	6,598	104	15.76				12	35	53	4	
Nowata Police Department 05301	2003	4,030	138	34.24		4	2	13	40	72	7	3
	2002	4,021	190	47.25		3	2	10	35	134	6	1
	2001	3,971	192	48.35		1	1	9	50	125	6	2
<b>NOWATA COUNTY</b>	<b>2003</b>	<b>10,802</b>	<b>241</b>	<b>22.31</b>		<b>6</b>	<b>2</b>	<b>20</b>	<b>68</b>	<b>132</b>	<b>13</b>	<b>6</b>
	<b>2002</b>	<b>10,701</b>	<b>293</b>	<b>27.38</b>		<b>4</b>	<b>2</b>	<b>23</b>	<b>64</b>	<b>181</b>	<b>19</b>	<b>4</b>
	<b>2001</b>	<b>10,569</b>	<b>296</b>	<b>28.01</b>		<b>1</b>	<b>1</b>	<b>21</b>	<b>85</b>	<b>178</b>	<b>10</b>	<b>2</b>
Okfuskee County Sheriff's Office 05400	2003	8,725	162	18.57	1	1	1	40	71	34	14	2
	2002	7,859	80	10.18			3	10	33	23	11	2
	2001	7,762	97	12.50		2		8	39	40	8	
Okemah Police Department 05401	2003	3,003	105	34.97				8	16	77	4	3
	2002	3,076	108	35.11				9	20	75	4	4
	2001	3,038	116	38.18		3		14	17	78	4	3
Weleetka Police Department 05402	2003	Reported Through the County SO										
	2002	1,027	172	167.48				36	75	59	2	1
	2001	1,014	217	214.00		2		34	84	96	1	1

## OKLAHOMA STATE BUREAU OF INVESTIGATION

AGENCY	YEAR	POPULATION	TOTAL CRIME INDEX	CRIME RATE PER 1000	MURDER	RAPE	ROBBERY	FELONIOUS ASSAULT	BREAKING & ENTERING	LARCENY	MOTOR VEHICLE THEFT	ARSON
OKFUSKEE COUNTY	2003	11,728	267	22.77	1	1	1	48	87	111	18	5
	2002	11,962	360	30.10			3	55	128	157	17	7
	2001	11,814	430	36.40		7		56	140	214	13	4
Oklahoma County Sheriff's Office 05500	2003	16,685	284	17.02	1		3	35	118	106	21	
	2002	15,926	233	14.63	1			33	78	103	18	
	2001	15,726	220	13.99	1	1	2	24	75	102	15	1
Bethany Police Department 05501	2003	20,344	921	45.27	1	9	19	42	150	614	86	9
	2002	20,560	853	41.49	1	9	16	47	174	555	51	6
	2001	20,307	824	40.58		9	5	54	180	526	50	9
Del City Police Department 05502	2003	22,294	993	44.54	1	1	28	64	289	515	95	10
	2002	22,404	1,044	46.60		14	35	58	239	599	99	11
	2001	22,128	1,040	47.00	2	12	28	49	280	576	93	22
Edmond Police Department 05503	2003	70,900	1,805	25.46		13	23	61	317	1,310	81	18
	2002	69,168	1,761	25.46	1	15	14	43	385	1,229	74	11
	2001	68,315	1,736	25.41	1	17	15	35	322	1,268	78	12
Midwest City Police Department 05504	2003	54,781	2,224	40.60		22	44	86	494	1,436	142	4
	2002	54,763	2,318	42.33	1	20	36	117	574	1,395	175	10
	2001	54,088	1,981	36.63	1	15	50	89	414	1,220	192	11
Nichols Hills Police Department 05505	2003	4,063	45	11.08			1		8	33	3	
	2002	4,106	82	19.97				1	11	62	8	
	2001	4,056	37	9.12				1	8	25	3	
Oklahoma City Police Department 05506	2003	521,681	52,237	100.13	49	365	1,381	2,847	8,300	35,367	3,928	208
	2002	512,448	49,929	97.43	38	445	1,169	2,562	8,314	33,686	3,715	193
	2001	506,132	45,875	90.64	45	405	1,090	2,643	8,405	29,771	3,516	202
Village Police Department 05507	2003	10,169	552	54.28	1	3	8	63	69	381	27	2
	2002	10,284	629	61.16		1	5	31	136	430	26	1
	2001	10,157	612	60.25			7	53	119	394	39	

## OKLAHOMA STATE BUREAU OF INVESTIGATION

AGENCY	YEAR	POPULATION	TOTAL CRIME INDEX	CRIME RATE PER 1000	MURDER	RAPE	ROBBERY	FELONIOUS ASSAULT	BREAKING & ENTERING	LARCENY	MOTOR VEHICLE THEFT	ARSON
Warr Acres Police Department 05508	2003	9,743	828	84.98		7	22	20	109	631	39	2
	2002	9,856	554	56.21		5	12	24	111	357	45	1
	2001	9,735	565	58.04	1	3	16	24	114	351	56	2
Choctaw Police Department 05510	2003	10,077	234	23.22	1	1	2	13	46	146	25	
	2002	9,494	206	21.70		1		15	56	125	9	
	2001	9,377	187	19.94		1	4	15	45	120	2	4
Harrah Police Department 05511	2003	4,893	113	23.09	1	1		4	25	71	11	3
	2002	4,778	125	26.16		1	1	8	37	74	4	2
	2001	4,719	130	27.55			1	21	39	63	6	1
Jones Police Department 05512	2003	2,624	28	10.67				5	10	11	2	
	2002	2,549	35	13.73		1	1	4	8	14	7	
	2001	2,517	29	11.52				6	10	9	4	
Luther Police Department 05513	2003	500	26	52.00				2	9	12	3	
	2002	619	18	29.08				2	5	10	1	
	2001	612	42	68.63		1		4	26	10	1	
Nicoma Park Police Department 05514	2003	2,445	34	13.91				1	7	21	5	
	2002	2,445	51	20.86					13	31	7	
	2001	2,415	50	20.70				1	17	25	7	1
Spencer Police Department 05515	2003	3,764	128	34.01		1	4	10	33	65	15	
	2002	3,793	69	18.19		1	1	3	12	47	5	1
	2001	3,746	56	14.95		3		9	8	27	9	1
University of Central Oklahoma Police * 05517	2003	16,153	81	5.01		1	1	1	8	69	1	2
	2002	16,500	89	5.39			1		9	77	2	1
	2001	16,500	111	6.73				2	7	98	4	6
Okla Univ Health Sciences Center Police * 05518	2003	22,392	250	11.16		1	1	20	58	159	11	
	2002	18,091	285	15.75			2	21	64	195	3	
	2001	17,346	213	12.28			2	9	34	167	1	1

## OKLAHOMA STATE BUREAU OF INVESTIGATION

AGENCY	YEAR	POPULATION	TOTAL CRIME INDEX	CRIME RATE PER 1000	MURDER	RAPE	ROBBERY	FELONIOUS ASSAULT	BREAKING & ENTERING	LARCENY	MOTOR VEHICLE THEFT	ARSON
Putnam City Campus Police * 05522	2003	21,325	163	7.64					1	162		
	2002	21,291	112	5.26					4	106	2	2
	2001	21,000	93	4.43		1		1	4	84	3	2
Capitol Patrol * 05599	2003	42,500	45	1.06				1	5	35	4	1
	2002	42,500	65	1.53			1	8	7	47	2	1
	2001	42,500	69	1.62			1	3	3	59	3	1
OKLAHOMA COUNTY	2003	754,963	60,991	80.79	55	425	1,537	3,275	10,056	41,144	4,499	259
	2002	743,193	58,458	78.66	42	513	1,294	2,977	10,237	39,142	4,253	240
	2001	734,030	53,870	73.39	51	468	1,221	3,043	10,110	34,895	4,082	276
Okmulgee County Sheriff's Office 05600	2003	18,289	209	11.43		2	1	11	67	99	29	2
	2002	18,134	189	10.42		1		13	60	97	18	1
	2001	17,909	248	13.85	1	2	2	43	63	105	32	12
Henryetta Police Department 05601	2003	6,091	237	38.91		4	2	19	77	111	24	1
	2002	6,172	332	53.79		4		40	87	173	28	
	2001	6,096	412	67.59		6		44	93	235	34	4
Okmulgee Police Department 05602	2003	12,938	696	53.80		5	17	43	178	421	32	3
	2002	13,184	687	52.11			10	48	152	444	33	
	2001	13,022	700	53.76	1	5	9	48	145	442	50	3
Beggs Police Department 05604	2003	1,385	39	28.16		2	1	6	8	19	3	1
	2002	1,381	47	34.03				3	6	31	7	
	2001	1,364	36	26.39				11	7	14	4	2
Morris Police Department 05611	2003	1,322	19	14.37			1	4	4	8	2	
	2002	1,310	22	16.79					6	14	2	
	2001	1,294	24	18.55					3	19	2	
Okla State Univ/Okmulgee * 05616	2003	2,953	45	15.24		2			2	41		
	2002	2,896	42	14.50		1			12	28	1	
	2001	2,676	63	23.54				1	13	47	2	



## OKLAHOMA STATE BUREAU OF INVESTIGATION

AGENCY	YEAR	POPULATION	TOTAL CRIME INDEX	CRIME RATE PER 1000	MURDER	RAPE	ROBBERY	FELONIOUS ASSAULT	BREAKING & ENTERING	LARCENY	MOTOR VEHICLE THEFT	ARSON
OKMULGEE COUNTY	2003	40,025	1,245	31.11		15	22	83	336	699	90	7
	2002	40,181	1,319	32.83		6	10	104	323	787	89	1
	2001	39,685	1,483	37.37	2	13	11	147	324	862	124	21
Osage County Sheriff's Office 05700	2003	25,087	395	15.75	3		15	23	161	152	41	5
	2002	26,034	561	21.55		12	6	50	197	260	36	9
	2001	25,713	559	21.74		16	1	61	211	234	36	11
Barnsdall Police Department 05701	2003	1,315	23	17.49				2	8	10	3	
	2002	1,341	36	26.85				3	7	25	1	2
	2001	1,325	16	12.08					3	11	2	
Fairfax Police Department 05702	2003	1,545	38	24.60			1	1	11	23	2	1
	2002	1,575	38	24.13		2		2	10	24		
	2001	1,555	36	23.15					15	19	2	1
Hominy Police Department 05703	2003	3,791	73	19.26				30	12	27	4	
	2002	2,616	79	30.20		2		25	16	33	3	
	2001	2,584	56	21.67		1		18	16	19	2	
Pawhuska Police Department 05704	2003	3,627	114	31.43		1		37	22	51	3	1
	2002	3,674	165	44.91				44	32	83	6	
	2001	3,629	111	30.59		2	1	23	30	44	11	1
OSAGE COUNTY	2003	35,365	643	18.18	3	1	16	93	214	263	53	7
	2002	35,240	879	24.94		16	6	124	262	425	46	11
	2001	34,806	778	22.35		19	2	102	275	327	53	13
Ottawa County Sheriff's Office 05800	2003	16,941	247	14.58	1	1	1	5	105	117	17	5
	2002	17,054	228	13.37		2		3	81	109	33	5
	2001	16,845	230	13.65	1	1		8	80	104	36	7
Commerce Police Department 05801	2003	2,637	25	9.48					3	16	6	
	2002	2,679	64	23.89				2	14	44	4	2
	2001	2,645	34	12.85		1		1	11	19	2	

## OKLAHOMA STATE BUREAU OF INVESTIGATION

AGENCY	YEAR	POPULATION	TOTAL CRIME INDEX	CRIME RATE PER 1000	MURDER	RAPE	ROBBERY	FELONIOUS ASSAULT	BREAKING & ENTERING	LARCENY	MOTOR VEHICLE THEFT	ARSON
Miami Police Department 05802	2003	13,631	826	60.60		7	5	62	161	572	19	6
	2002	13,875	747	53.84	2	11	4	54	150	503	23	2
	2001	13,704	756	55.17		13	3	35	168	509	28	4
NE Oklahoma A&M College Police * 05815	2003	2,372	26	10.96				3	11	12		
	2002	2,350	37	15.74		1		1	15	20		1
	2001	2,210	68	30.77		1		2	34	31		1
<b>OTTAWA COUNTY</b>	2003	33,209	1,124	33.85	1	8	6	70	280	717	42	11
	2002	33,608	1,076	32.02	2	14	4	60	260	676	60	10
	2001	33,194	1,088	32.78	1	16	3	46	293	663	66	12
Pawnee County Sheriff's Office 05900	2003	11,401	298	26.14	1	5		62	85	124	21	3
	2002	11,234	261	23.23		2	1	27	105	111	15	3
	2001	11,096	267	24.06	1		2	43	64	121	36	4
Cleveland Police Department 05901	2003	3,282	81	24.68				3	19	56	3	
	2002	3,323	158	47.55		3	2	8	27	113	5	
	2001	3,282	137	41.74		1		10	27	93	6	2
Pawnee Police Department 05902	2003	2,229	41	18.39			1	13	4	20	3	
	2002	2,258	45	19.93				9	14	17	5	
	2001	2,230	62	27.80		1		7	13	34	7	
<b>PAWNEE COUNTY</b>	2003	16,912	420	24.83	1	5	1	78	108	200	27	3
	2002	16,815	464	27.59		5	3	44	146	241	25	3
	2001	16,608	466	28.06	1	2	2	60	104	248	49	6
Payne County Sheriff's Office 06000	2003	17,357	308	17.75		23		37	104	126	18	5
	2002	17,289	317	18.34	1	17	1	22	126	137	13	15
	2001	17,074	392	22.96	2	12	4	37	121	205	11	5
Cushing Police Department 06001	2003	8,433	379	44.94		2	3	27	77	252	18	2
	2002	8,476	427	50.38		1	3	23	122	257	21	1
	2001	8,371	311	37.15	1	4	1	19	96	173	17	4

## OKLAHOMA STATE BUREAU OF INVESTIGATION

AGENCY	YEAR	POPULATION	TOTAL CRIME INDEX	CRIME RATE PER 1000	MURDER	RAPE	ROBBERY	FELONIOUS ASSAULT	BREAKING & ENTERING	LARCENY	MOTOR VEHICLE THEFT	ARSON
Stillwater Police Department 06002	2003	40,793	1,532	37.56	2	29	15	72	303	1,048	63	8
	2002	39,552	1,432	36.21		24	7	66	262	1,005	68	3
	2001	39,065	1,369	35.04		11	13	61	292	931	61	8
Yale Police Department 06003	2003	1,328	27	20.33				4	7	16		1
	2002	1,358	18	13.25				4	2	11	1	1
	2001	1,342	43	32.04			1	3	12	24	3	
Perkins Police Department 06006	2003	2,296	28	12.20				3	7	18		1
	2002	2,300	52	22.61				2	17	30	3	2
	2001	2,272	39	17.17				5	11	21	2	
Oklahoma State University Police * 06010	2003	26,600	249	9.36		3			53	191	2	1
	2002	26,533	267	10.06		3	1	2	42	213	6	1
	2001	26,713	265	9.92		1		1	44	214	5	2
PAYNE COUNTY	2003	70,207	2,523	35.94	2	57	18	143	551	1,651	101	18
	2002	68,975	2,513	36.43	1	45	12	119	571	1,653	112	23
	2001	68,124	2,419	35.51	3	28	19	126	576	1,568	99	19
Pittsburg County Sheriff's Office 06100	2003	21,428	504	23.52		2	2	24	213	200	63	5
	2002	21,389	416	19.45	2		1	6	161	198	48	1
	2001	21,126	463	21.92	1	1		35	172	212	42	3
Hartshorne Police Department 06101	2003	2,087	108	51.75			1	25	32	40	10	2
	2002	2,129	89	41.80				14	32	39	4	3
	2001	2,102	67	31.87				14	19	31	3	
McAlester Police Department 06102	2003	17,742	883	49.77	1	5	8	42	213	541	73	6
	2002	18,005	932	51.76		4	12	43	217	589	67	2
	2001	17,783	897	50.44		4	5	35	214	600	39	1
Haileyville Police Department 06114	2003	898	15	16.70				1	5	6	3	1
	2002	902	14	15.52				2	6	6		1
	2001	891	13	14.59					8	4	1	

## OKLAHOMA STATE BUREAU OF INVESTIGATION

AGENCY	YEAR	POPULATION	TOTAL CRIME INDEX	CRIME RATE PER 1000	MURDER	RAPE	ROBBERY	FELONIOUS ASSAULT	BREAKING & ENTERING	LARCENY	MOTOR VEHICLE THEFT	ARSON
Krebs Police Department 06118	2003	2,075	66	31.81				15	18	30	3	
	2002	2,076	91	43.83		4		14	14	52	7	
	2001	2,051	88	42.91		1		5	21	58	3	
PITTSBURG COUNTY	2003	44,230	1,576	35.63	1	7	11	107	481	817	152	14
	2002	44,501	1,542	34.65	2	8	13	79	430	884	126	7
	2001	43,953	1,528	34.76	1	6	5	89	434	905	88	4
Pontotoc County Sheriff's Office 06200	2003	19,114	157	8.21	1	3		14	64	64	11	1
	2002	19,695	178	9.04	3	3		6	63	83	20	3
	2001	19,452	148	7.61	2			14	48	76	8	5
Ada Police Department 06201	2003	15,933	1,034	64.90	1	14	13	107	228	622	49	5
	2002	15,887	994	62.57	3	13	5	69	226	630	48	9
	2001	15,691	956	60.93		10	10	69	207	621	39	2
East Central University Police Dept. * 06216	2003	4,932	27	5.47					14	13		
	2002	4,798	33	6.88					11	22		
	2001	4,827	5	1.04					5			
PONTOTOC COUNTY	2003	35,047	1,218	34.75	2	17	13	121	306	699	60	6
	2002	35,582	1,205	33.87	6	16	5	75	300	735	68	12
	2001	35,143	1,109	31.56	2	10	10	83	260	697	47	7
Pottawatomie County Sheriff's Office 06300	2003	27,769	521	18.76	2	9	6	38	182	236	48	14
	2002	27,522	580	21.07	1	15	1	44	164	310	45	15
	2001	27,183	658	24.21		2	2	56	229	323	46	3
Shawnee Police Department 06301	2003	29,462	1,740	59.06	2	29	22	138	449	948	152	4
	2002	29,050	1,724	59.35		22	22	155	582	751	192	4
	2001	28,692	1,832	63.85	4	12	32	116	412	1,121	135	1
Tecumseh Police Department 06302	2003	6,240	257	41.19		4	4	29	75	131	14	2
	2002	6,174	254	41.14		3	3	40	57	142	9	
	2001	6,098	119	19.51		1	2	4	21	84	7	1

## OKLAHOMA STATE BUREAU OF INVESTIGATION

AGENCY	YEAR	POPULATION	TOTAL CRIME INDEX	CRIME RATE PER 1000	MURDER	RAPE	ROBBERY	FELONIOUS ASSAULT	BREAKING & ENTERING	LARCENY	MOTOR VEHICLE THEFT	ARSON
McLoud Police Department 06314	2003	3,609	38	10.53				7	15	13	3	
	2002	3,592	88	24.50		4	2	22	24	23	13	1
	2001	3,548	79	22.27				25	18	31	5	
POTTAWATOMIE COUNTY	2003	67,080	2,556	38.10	4	42	32	212	721	1,328	217	20
	2002	66,338	2,646	39.89	1	44	28	261	827	1,226	259	20
	2001	65,521	2,688	41.03	4	15	36	201	680	1,559	193	5
Pushmataha County Sheriff's Office 06400	2003	8,495	130	15.30		1	1	9	35	67	17	4
	2002	8,501	209	24.59	1	2		27	77	74	28	5
	2001	8,396	172	20.49		2		35	69	48	18	3
Antlers Police Department 06401	2003	2,540	164	64.57		2		26	42	86	8	2
	2002	2,584	196	75.85		2		18	95	75	6	3
	2001	2,552	142	55.64		1	2	26	39	68	6	1
Clayton Police Department 06403	2003	729	17	23.32				5	6	5	1	
	2002	728	29	39.84				8	7	12	2	
	2001	719	27	37.55				7	8	10	2	1
PUSHMATAHA COUNTY	2003	11,764	311	26.44		3	1	40	83	158	26	6
	2002	11,813	434	36.74	1	4		53	179	161	36	8
	2001	11,667	341	29.23		3	2	68	116	126	26	5
Roger Mills County Sheriff's Office 06500	2003	3,219	39	12.12			2	6	15	16		
	2002	3,479	38	10.92				4	9	22	3	1
	2001	3,436	61	17.75	1			7	18	30	5	1
ROGER MILLS COUNTY	2003	3,219	39	12.12			2	6	15	16		
	2002	3,479	38	10.92				4	9	22	3	1
	2001	3,436	61	17.75	1			7	18	30	5	1
Rogers County Sheriff's Office 06600	2003	50,156	402	8.01			1	7	142	209	43	
	2002	46,823	326	6.96				13	98	165	50	
	2001	46,247	332	7.18	1			8	101	195	27	1

## OKLAHOMA STATE BUREAU OF INVESTIGATION

AGENCY	YEAR	POPULATION	TOTAL CRIME INDEX	CRIME RATE PER 1000	MURDER	RAPE	ROBBERY	FELONIOUS ASSAULT	BREAKING & ENTERING	LARCENY	MOTOR VEHICLE THEFT	ARSON
Claremore Police Department 06601	2003	16,664	794	47.65		10	4	50	125	540	65	4
	2002	16,071	623	38.77	1	8	2	46	79	449	38	2
	2001	15,873	730	45.99		7	6	35	122	517	43	3
Catoosa Police Department 06603	2003	5,828	204	35.00		1	2	5	57	108	31	
	2002	5,517	192	34.80	1	3	3	11	44	105	25	
	2001	5,449	192	35.24		2	7	18	42	108	15	1
Chelsea Police Department 06604	2003	2,221	62	27.92				7	11	39	5	
	2002	2,163	86	39.76		4		4	11	58	9	
	2001	2,136	90	42.13				7	15	59	9	1
Inola Police Department 06606	2003	1,671	46	27.53		1		9	10	23	3	
	2002	1,609	26	16.16		1			3	20	2	1
	2001	1,589	51	32.10		2		1	4	37	7	
Oologah Police Department 06607	2003	973	42	43.17			1	1	15	25		
	2002	894	41	45.86				6	6	25	4	1
	2001	883	35	39.64			1	3	8	21	2	
Rogers State University Police * 06613	2003	3,244	17	5.24					4	13		
	2002	3,164	14	4.42					4	10		
	2001	3,084	8	2.59					2	6		
<b>ROGERS COUNTY</b>	2003	77,513	1,567	20.22		12	8	79	364	957	147	4
	2002	73,077	1,308	17.90	2	16	5	80	245	832	128	4
	2001	72,177	1,438	19.92	1	11	14	72	294	943	103	6
Seminole County Sheriff's Office 06700	2003	13,044	271	20.78		2	4	35	108	94	28	9
	2002	13,116	244	18.60	2	4	2	20	107	82	27	10
	2001	12,954	241	18.60	1	3	2	18	94	118	5	4
Konawa Police Department 06701	2003	1,456	40	27.47				8	8	21	3	
	2002	1,497	37	24.72	1			7	6	21	2	
	2001	1,479	38	25.69				15	4	13	6	

## OKLAHOMA STATE BUREAU OF INVESTIGATION

AGENCY	YEAR	POPULATION	TOTAL CRIME INDEX	CRIME RATE PER 1000	MURDER	RAPE	ROBBERY	FELONIOUS ASSAULT	BREAKING & ENTERING	LARCENY	MOTOR VEHICLE THEFT	ARSON
Seminole Police Department 06702	2003	6,871	409	59.53		1	5	11	87	278	27	5
	2002	6,985	314	44.95	1	2	3	13	90	180	25	7
	2001	6,899	319	46.24		3	1	8	57	228	22	2
Wewoka Police Department 06703	2003	3,490	90	25.79	2	3	5	12	22	42	4	
	2002	3,607	78	21.62			2	16	24	33	3	
	2001	3,562	80	22.46				11	29	36	4	
Seminole State College * 06713	2003	2,316	27	11.66					5	22		
	2002	2,074	26	12.54					3	23		
	2001	2,095	17	8.11					1	16		
<b>SEMINOLE COUNTY</b>	2003	24,861	837	33.67	2	6	14	66	230	457	62	14
	2002	25,205	699	27.73	4	6	7	56	230	339	57	17
	2001	24,894	695	27.92	1	6	3	52	185	411	37	6
Sequoyah County Sheriff's Office 06800	2003	24,218	300	12.39	2	1		58	113	115	11	2
	2002	23,970	440	18.36	1	2	1	99	133	170	34	7
	2001	23,675	712	30.07		8	5	159	262	196	82	6
Sallisaw Police Department 06801	2003	8,356	578	69.17	1	7	4	151	75	313	27	2
	2002	8,089	502	62.06	3	5	1	139	72	255	27	4
	2001	7,989	651	81.49		3	3	143	121	333	48	3
Muldrow Police Department 06812	2003	3,152	73	23.16		1		1	30	37	4	
	2002	3,143	81	25.77		2		11	22	44	2	1
	2001	3,104	89	28.67			2	11	19	48	9	
Roland Police Department 06814	2003	2,966	38	12.81					7	29	2	
	2002	2,878	50	17.37		1	1	4	5	32	7	1
	2001	2,842	38	13.37			1	2	13	21	1	
Vian Police Department 06816	2003	1,363	39	28.61	1	1		12	11	11	3	
	2002	1,379	33	23.93		1		8	13	11		
	2001	1,362	100	73.42		1	1	16	35	40	7	

## OKLAHOMA STATE BUREAU OF INVESTIGATION

AGENCY	YEAR	POPULATION	TOTAL CRIME INDEX	CRIME RATE PER 1000	MURDER	RAPE	ROBBERY	FELONIOUS ASSAULT	BREAKING & ENTERING	LARCENY	MOTOR VEHICLE THEFT	ARSON
SEQUOYAH COUNTY	2003	40,055	1,028	25.66	4	10	4	222	236	505	47	4
	2002	39,459	1,106	28.03	4	11	3	261	245	512	70	13
	2001	38,972	1,590	40.80		12	12	331	450	638	147	9
Stephens County Sheriff's Office 06900	2003	14,550	218	14.98		1	1	19	70	116	11	2
	2002	14,711	178	12.10		1		28	31	107	11	
	2001	14,529	212	14.59		1		13	62	126	10	1
Comanche Police Department 06901	2003	1,524	75	49.21		1		9	17	47	1	
	2002	1,576	39	24.75		3		8	5	21	2	1
	2001	1,556	35	22.49		1		5	7	19	3	1
Duncan Police Department 06902	2003	22,238	1,082	48.66		7	7	47	223	764	34	11
	2002	22,785	1,139	49.99		10	6	41	185	846	51	4
	2001	22,505	1,142	50.74		6	6	32	268	786	44	4
Marlow Police Department 06903	2003	4,542	80	17.61		4	2	20	8	44	2	
	2002	4,649	107	23.02				1	25	78	3	
	2001	4,592	78	16.99				2	13	57	6	
STEPHENS COUNTY	2003	42,854	1,455	33.95		13	10	95	318	971	48	13
	2002	43,721	1,463	33.46		14	6	78	246	1,052	67	5
	2001	43,182	1,467	33.97		8	6	52	350	988	63	6
Texas County Sheriff's Office 07000	2003	6,596	85	12.89		4		11	18	48	4	1
	2002	6,738	81	12.02		1		10	22	44	4	1
	2001	6,655	74	11.12		1		10	16	43	4	1
Guymon Police Department 07001	2003	10,721	422	39.36		8	5	15	69	305	20	
	2002	10,602	345	32.54		4	1	10	40	267	23	
	2001	10,472	360	34.38		6	1	11	63	257	22	1
Hooker Police Department 07002	2003	1,741	10	5.74					1	8	1	1
	2002	1,811	14	7.73					4	9	1	
	2001	1,788	15	8.39					3	10	2	



## OKLAHOMA STATE BUREAU OF INVESTIGATION

AGENCY	YEAR	POPULATION	TOTAL CRIME INDEX	CRIME RATE PER 1000	MURDER	RAPE	ROBBERY	FELONIOUS ASSAULT	BREAKING & ENTERING	LARCENY	MOTOR VEHICLE THEFT	ARSON
Goodwell Police Department 07006	2003	1,216	26	21.38				1	9	16		
	2002	1,207	37	30.65					23	13	1	1
	2001	1,192	20	16.78					12	8		
TEXAS COUNTY	2003	20,274	543	26.78		12	5	27	97	377	25	2
	2002	20,358	477	23.43		5	1	20	89	333	29	2
	2001	20,107	469	23.33		7	1	21	94	318	28	2
Tillman County Sheriff's Office 07100	2003	4,547	45	9.90				3	19	23		
	2002	4,709	37	7.86		2		2	11	22		
	2001	4,650	39	8.39		1		4	11	20	3	
Frederick Police Department 07101	2003	4,483	172	38.37		3	3	17	44	103	2	1
	2002	4,694	156	33.23		1	3	14	42	88	8	3
	2001	4,637	158	34.07		5	2	14	31	102	4	
TILLMAN COUNTY	2003	9,030	217	24.03		3	3	20	63	126	2	1
	2002	9,403	193	20.53		3	3	16	53	110	8	3
	2001	9,287	197	21.21		6	2	18	42	122	7	
Tulsa County Sheriff's Office 07200	2003	35,986	1,675	46.55	3	18	20	211	325	954	144	18
	2002	36,210	1,618	44.68	3	14	30	185	323	891	172	9
	2001	35,763	1,728	48.32	3	14	29	218	360	934	170	9
Broken Arrow Police Department 07201	2003	83,512	2,475	29.64	3	19	21	140	400	1,738	154	43
	2002	75,794	2,281	30.09	3	31	24	108	427	1,532	156	
	2001	74,859	2,310	30.86	1	35	21	125	453	1,516	159	8
Collinsville Police Department 07202	2003	4,308	149	34.59			1	5	38	89	16	1
	2002	4,128	111	26.89			1	7	40	54	9	
	2001	4,077	119	29.19	1		1	6	33	66	12	
Sand Springs Police Department 07203	2003	17,734	839	47.31		7	8	27	133	514	150	2
	2002	17,669	704	39.84		9	14	33	128	451	69	5
	2001	17,451	628	35.99		7	6	19	93	438	65	4

## OKLAHOMA STATE BUREAU OF INVESTIGATION

AGENCY	YEAR	POPULATION	TOTAL CRIME INDEX	CRIME RATE PER 1000	MURDER	RAPE	ROBBERY	FELONIOUS ASSAULT	BREAKING & ENTERING	LARCENY	MOTOR VEHICLE THEFT	ARSON
Skiatook Police Department 07204	2003	5,692	187	32.85		1	1	9	52	106	18	
	2002	5,464	219	40.08				6	51	147	15	
	2001	5,396	245	45.40		1		9	56	167	12	
Tulsa Police Department 07205	2003	393,907	31,557	80.11	61	272	891	3,080	6,403	17,343	3,507	244
	2002	397,953	30,119	75.68	26	243	901	3,153	6,313	15,918	3,565	229
	2001	393,049	29,354	74.68	34	256	776	3,481	5,863	15,308	3,636	250
Bixby Police Department 07206	2003	15,652	408	26.07		6	4	20	95	243	40	3
	2002	13,502	370	27.40	1	2	5	25	64	239	34	7
	2001	13,336	310	23.25		3	3	13	55	208	28	4
Glenpool Police Department 07207	2003	8,255	130	15.75			1	1	23	78	27	
	2002	8,225	136	16.53		1	1		37	91	6	
	2001	8,123	122	15.02		1	1		28	81	11	
Jenks Police Department 07208	2003	11,011	119	10.81				3	40	69	7	
	2002	9,676	174	17.98		1	1	11	54	104	3	
	2001	9,557	164	17.16	1	3		4	24	119	13	
Owasso Police Department 07210	2003	20,660	619	29.96		5	5	39	98	427	45	2
	2002	18,732	645	34.43		4	5	30	94	462	50	5
	2001	18,502	641	34.64		6	4	37	104	451	39	2
Tulsa Community College Police * 07212	2003	29,655	47	1.58						47		
	2002	29,079	56	1.93				1		52	3	
	2001	22,386	53	2.37						53		
Jenks Public Schools Police * 07213	2003	10,497	34	3.24		1		4	4	25		
	2002	Reported Through the County SO										
	2001	Reported Through the County SO										
Okla State Univ/Tulsa * 07214	2003	8,240	22	2.67						16	6	
	2002	9,027	25	2.77					1	22	2	
	2001	7,928	31	3.91				1	3	23	4	

## OKLAHOMA STATE BUREAU OF INVESTIGATION

AGENCY	YEAR	POPULATION	TOTAL CRIME INDEX	CRIME RATE PER 1000	MURDER	RAPE	ROBBERY	FELONIOUS ASSAULT	BREAKING & ENTERING	LARCENY	MOTOR VEHICLE THEFT	ARSON
TULSA COUNTY	2003	596,717	38,261	64.12	67	329	952	3,539	7,611	21,649	4,114	313
	2002	587,353	36,458	62.07	33	305	982	3,559	7,532	19,963	4,084	255
	2001	580,113	35,705	61.55	40	326	841	3,913	7,072	19,364	4,149	277
Wagoner County Sheriff's Office 07300	2003	31,394	459	14.62	2	7		33	154	183	80	6
	2002	34,362	423	12.31	1	6	1	25	138	192	60	9
	2001	33,939	438	12.91	1	3	4	22	125	217	66	1
Wagoner Police Department 07301	2003	7,846	381	48.56		3	3	33	73	252	17	1
	2002	7,765	353	45.46		2	6	25	71	236	13	2
	2001	7,669	309	40.29	1	1	5	19	66	207	10	2
Coweta Police Department 07303	2003	7,391	259	35.04	1	3	3	9	62	151	30	4
	2002	7,228	210	29.05			1	5	47	146	11	1
	2001	7,139	210	29.42		1	2	6	42	139	20	2
WAGONER COUNTY	2003	46,631	1,099	23.57	3	13	6	75	289	586	127	11
	2002	49,355	986	19.98	1	8	8	55	256	574	84	12
	2001	48,747	957	19.63	2	5	11	47	233	563	96	5
Washington County Sheriff's Office 07400	2003	11,318	260	22.97		4	4	9	85	126	32	4
	2002	11,210	227	20.25		1	2	25	69	112	18	10
	2001	11,071	180	16.26		7		19	40	101	13	5
Bartlesville Police Department 07401	2003	34,942	1,365	39.06		16	15	69	213	969	83	1
	2002	35,182	1,592	45.25	1	20	15	92	305	1,079	80	1
	2001	34,748	1,518	43.69		21	14	110	273	1,017	83	2
Dewey Police Department 07402	2003	3,184	108	33.92		1	3	7	13	76	8	1
	2002	3,218	153	47.55		1	2	13	33	100	4	1
	2001	3,179	119	37.43		1		8	23	80	7	3
WASHINGTON COUNTY	2003	49,444	1,733	35.05		21	22	85	311	1,171	123	6
	2002	49,610	1,972	39.75	1	22	19	130	407	1,291	102	12
	2001	48,998	1,817	37.08		29	14	137	336	1,198	103	10

## OKLAHOMA STATE BUREAU OF INVESTIGATION

AGENCY	YEAR	POPULATION	TOTAL CRIME INDEX	CRIME RATE PER 1000	MURDER	RAPE	ROBBERY	FELONIOUS ASSAULT	BREAKING & ENTERING	LARCENY	MOTOR VEHICLE THEFT	ARSON
Washita County Sheriff's Office 07500	2003	8,614	69	8.01		2		2	28	32	5	2
	2002	8,754	65	7.43				2	22	37	4	1
	2001	8,639	76	8.80					29	44	3	
Cordell Police Department 07501	2003	2,896	59	20.37				8	17	32	2	
	2002	2,895	54	18.65				16	5	31	2	
	2001	2,867	46	16.04				6	1	39		
<b>WASHITA COUNTY</b>	2003	11,510	128	11.12		2		10	45	64	7	2
	2002	11,649	119	10.22				18	27	68	6	1
	2001	11,506	122	10.60				6	30	83	3	
Woods County Sheriff's Office 07600	2003	2,742	30	10.94		2			17	7	4	
	2002	2,844	23	8.09					5	17	1	1
	2001	2,808	21	7.48		1		2	6	12		1
Alva Police Department 07601	2003	5,110	111	21.72				4	33	72	2	1
	2002	5,354	85	15.88				11	23	51		1
	2001	5,288	160	30.26		1		15	34	104	6	
Waynoka Police Department 07602	2003	951	13	13.67				2	3	6	2	
	2002	1,005	20	19.90		1		4	7	8		
	2001	993	23	23.16				9	3	9	2	
<b>WOODS COUNTY</b>	2003	8,803	154	17.49		2		6	53	85	8	1
	2002	9,203	128	13.91		1		15	35	76	1	2
	2001	9,089	204	22.44		2		26	43	125	8	1
Woodward County Sheriff's Office 07700	2003	5,476	93	16.98		2		11	31	42	7	2
	2002	5,473	75	13.70				7	28	36	4	1
	2001	5,407	107	19.79		1	1	16	26	55	8	1
Woodward Police Department 07701	2003	11,856	534	45.04	1	8	2	66	130	315	12	4
	2002	12,001	628	52.33		14	1	90	152	349	22	1
	2001	11,853	638	53.83		8	2	104	149	352	23	2

## OKLAHOMA STATE BUREAU OF INVESTIGATION

AGENCY	YEAR	POPULATION	TOTAL CRIME INDEX	CRIME RATE PER 1000	MURDER	RAPE	ROBBERY	FELONIOUS ASSAULT	BREAKING & ENTERING	LARCENY	MOTOR VEHICLE THEFT	ARSON
Mooreland Police Department 07705	2003	1,221	23	18.84				4	8	11		
	2002	1,242	21	16.91				6	7	8		
	2001	1,226	10	8.16		1			2	6	1	
WOODWARD COUNTY	2003	18,553	650	35.03	1	10	2	81	169	368	19	6
	2002	18,716	724	38.68		14	1	103	187	393	26	2
	2001	18,486	755	40.84		10	3	120	177	413	32	3
STATE TOTAL	2003	3,511,532	168,966	48.12	206	1,501	3,224	12,827	34,846	103,404	12,958	1,179
	2002	3,493,714	165,715	47.43	163	1,573	2,966	12,885	35,171	100,185	12,772	1,121
	2001	3,450,654	159,389	46.19	185	1,486	2,746	13,308	34,569	94,527	12,568	1,106

\* Campus enrollment is not included in the state's population total; it is used to tabulate the crime rate only.

Please Note: The Arson offenses in this contributor report have not been included in the Total Crime Index or Crime Rate Per 1,000 figures.



X

CONTRIBUTOR  
PARTICIPATION

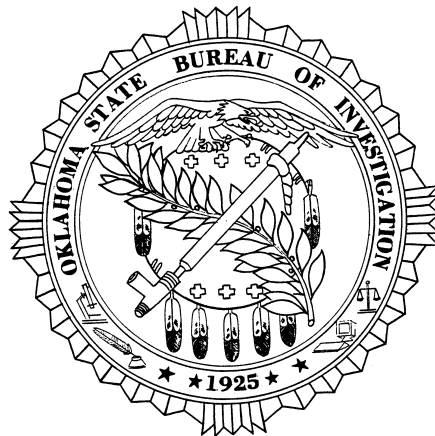

OKLAHOMA STATE BUREAU OF INVESTIGATION

**HISTORY OF PROGRAM PARTICIPATION**

There are approximately 450 sheriffs' offices and police departments in Oklahoma. During 1973, an average of 65 law enforcement agencies contributed monthly Uniform Crime Reports directly to the Federal Bureau of Investigation.

The Oklahoma State Bureau of Investigation assumed the statewide administration of the Uniform Crime Reporting Program on September 1, 1973. Since that time, an astounding increase in the number of agencies who report directly to the Oklahoma State Bureau of Investigation has been realized.

The table below sets forth the number of law enforcement agencies, by type, that have participated in the Oklahoma Uniform Crime Reporting Program for the years 2001, 2002, and 2003.

**CONTRIBUTOR HISTORY**

MONTH	TOTAL CONTRIBUTORS			POLICE DEPARTMENTS			SHERIFFS' OFFICES		
	2003	2002	2001	2003	2002	2001	2003	2002	2001
JAN	298	301	299	221	224	222	77	77	77
FEB	298	301	299	221	224	222	77	77	77
MAR	298	301	299	221	224	222	77	77	77
APR	298	301	299	221	224	222	77	77	77
MAY	298	301	299	221	224	222	77	77	77
JUN	298	301	299	221	224	222	77	77	77
JUL	298	301	299	221	224	222	77	77	77
AUG	298	301	299	221	224	222	77	77	77
SEP	298	301	299	221	224	222	77	77	77
OCT	298	301	299	221	224	222	77	77	77
NOV	298	301	299	221	224	222	77	77	77
DEC	298	301	299	221	224	222	77	77	77



XI

STATEMENT OF

POLICY AND

REGULATIONS

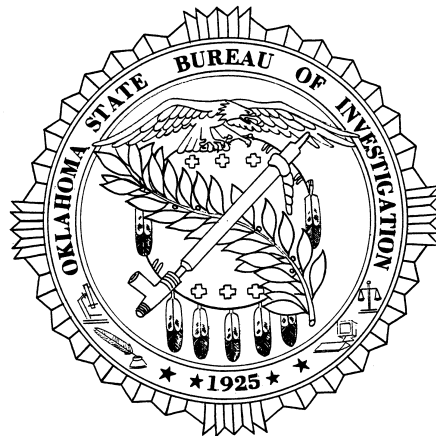

---

# STATEMENT OF POLICY

---

The following regulations will be observed by this agency concerning the release of Uniform Crime Reporting statistical information. Employees of the agency will observe these procedures and will not deviate from this policy without the express consent of the Director of the Oklahoma State Bureau of Investigation. All information to be released will originate from the Field Services Unit of the Oklahoma State Bureau of Investigation.

## REGULATIONS

1. This agency will publish an annual report reflecting the crime in Oklahoma. This report will be distributed to the Governor, to members of the Legislature, to the Attorney General, to law enforcement agencies, to the State Library System, and to any agency or committee dedicated to law enforcement or criminal justice work.
2. Published annual reports will be released to the above named agencies at no charge. They will then be released to individuals or agencies extraneous to the criminal justice community who shall pay a fee of five dollars (\$5.00) for every copy received.
3. UCR Information Requests:
  - A. Information contained in the published annual report may be released via telephone, letter, etc., to any interested party.
  - B. All requests for unpublished information from agencies or individuals extraneous to the criminal justice community should be submitted on an OSBI OPEN RECORDS ACT REQUEST FORM (ORA-1.) In accordance with the Oklahoma Open Records Act, all requests may be subject to a charge.
  - C. Law enforcement agencies may receive interim, unpublished, specialized reports identifying their agency only, provided the request is reasonable. Law enforcement agencies may also receive their respective county totals along with state or regional totals. All requests should be directed to the Supervisor of the Field Services Unit.

XII  
APPENDIX

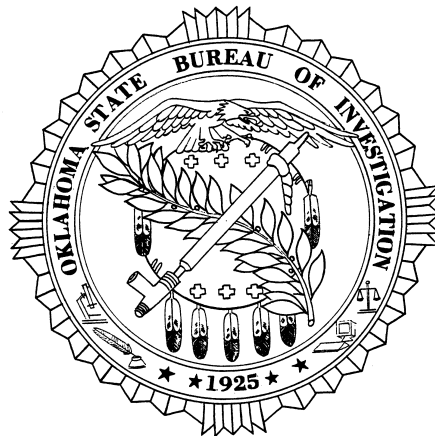

---

## STATISTICAL VARIABLES

---

From the Uniform Crime Reporting (UCR) Program's inception, it was obvious the quality of the program would be limited since it would not be possible to account for every crime. When analyzing UCR data, it must be remembered that these statistics are based upon offenses reported or known to the police.

Citizens do not report crimes in many instances for various reasons. Victims may consider the offenses to be of little consequence; they believe there is nothing the police can do about them; or they fear retaliation from offenders because they have shared willingly in such offenses as illegal sex acts, gambling, or drug use. Consequently, some offenses are never entered into the present statistical reporting system. A national survey conducted for the President's Commission on Law Enforcement and Administration of Justice indicates half of the victimizations which occur are not reported to law enforcement authorities.

In some cases, law enforcement agencies themselves question the merit of the UCR Program. A common complaint concerns jurisdiction when a sheriff's department is called upon to investigate a crime within the city limits and makes an arrest in connection with that offense. The sheriff's department feels it is necessary to score the offense but, under UCR guidelines, the city must report the offense, the clearance, and the arrest. It must be remembered that Uniform Crime Reports are collected for the purpose of measuring the extent and type of crime by geographical location; they are not activity reports.

The crime information gathered and disseminated by this report is the most accurate currently available in Oklahoma. Caution has been and will continue to be exercised when direct statistical comparisons are suggested, primarily because of a great number of socioeconomic issues. Likewise, when comparing offenses and arrest data, it should be remembered that crimes relate to events, while arrests relate to people. A single crime may involve several offenses, multiple offenders and/or victims.

Some additional conditions which will, by type and volume, affect the crime that occurs from place to place are outlined below. These same conditions will also affect the amount of crime actually reported.

1. Density and size of the community population and the metropolitan area of which it is a part.
2. Composition of the population, particularly in reference to age, sex, and race.
3. Economic status and mores of the population.
4. Relative stability of population, including commuters, seasonal and other transient types.

5. Climate, including seasonal weather conditions.
6. Educational, recreational, and religious characteristics.
7. Effective strength of the police force.
8. Standards governing appointment to the police force.
9. Policies of the prosecuting officials and the courts.
10. Attitude of the public toward law enforcement problems.
11. The administrative and investigative efficiency of the local law enforcement agency, including the degree of adherence to reporting crime statistics.

Because they are influenced by many variables, current methods of gathering and reporting offenses and arrest data provide a less than complete picture of criminality in our society. However, an alternative information system, which can overcome the present program's shortcomings and more adequately perform this task, is currently unavailable.

---

## **GLOSSARY OF TERMS**

---

**ADULT** - For Uniform Crime Reporting purposes, a person 18 years of age or more.

**ARREST RATE** - The number of arrests reported for Part I and Part II offenses for each unit of population, generally per 100,000. Arrest rates are computed in the same manner as crime rates.

**CLEARANCE RATE** - The number of clearances reported for Part I offenses. This rate is determined by dividing the number of clearances by the number of offenses.

**CLEARED BY ARREST** - For UCR purposes, an offense is cleared by arrest or solved when at least one person is (1) arrested, (2) charged with the commission of the offense, and (3) turned over for prosecution.

**CRIME FACTORS** - Conditions which affect the amount and type of crime that occurs in a geographical area.

**CRIME INDEX** - The sum total of the seven major offenses used to measure the extent, fluctuation, and distribution of crime in a given geographical area. Crime classifications used in the index are: (1) murder, (2) forcible rape, (3) robbery, (4) felonious assault, (5) breaking and entering, (6) larceny (theft), and (7) motor vehicle theft. Each of these offenses is referred to as an "index crime."

**CRIME RATE** - The number of index crimes reported for each unit of population, generally 100,000. Crime rates are computed for communities by dividing the number of index crimes by the population and multiplying the answer by 100,000.

**EXCEPTIONAL CLEARANCE** - A crime solution or clearance recorded when some element beyond law enforcement control precludes the placing of formal charges against the offender.

**JUVENILE** - For UCR purposes, a person under the age of 18.

**NON-VIOLENT CRIME** - Consists of the index crimes of breaking and entering, larceny (theft) and motor vehicle theft.

**PART I OFFENSES** - The first of two main categories of crime classes comprising a universal crime classification system established for crime reporting purposes. Part I offenses are by their nature more serious and/or occur with greater frequency. The monthly tabulation of Part I offenses provides a count of "offenses known."

**PART II OFFENSES** - The second of two main categories of crime classes comprising a universal crime classification system established for crime reporting purposes. Part II offenses are generally less serious in nature and/or occur less frequently. Monthly tabulations of Part II offenses are limited to arrest information only.

**VIOLENT CRIME** - Consists of the index crimes of murder, rape, robbery, and aggravated assault.

