



Setting up Junos Pulse VPN User Accounts for OSDH Domain

There are two types of VPN accounts. Junos Pulse and RDP. Follow the instructions below to add new users:

Link: FQDN – DOH.OK

Junos Pulse for state issued device, laptop, tablet etc.

- Open AD MMC and add user into the AD security group “DOH VPN”

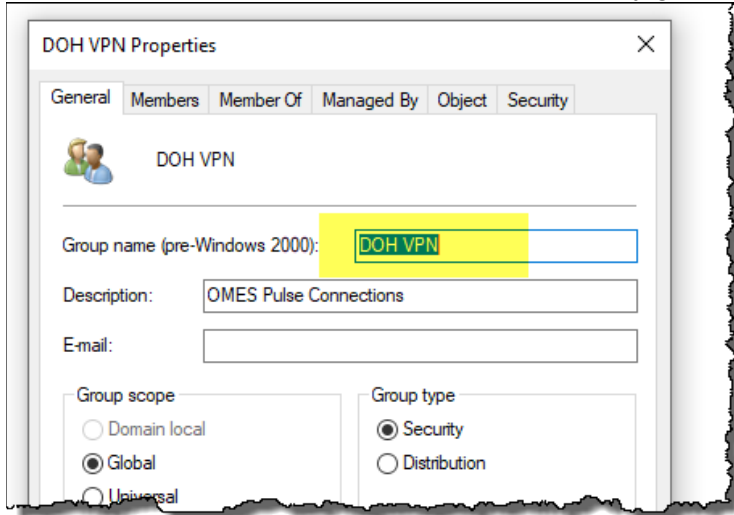

- Junos pulse client must be installed by the workstation team on the device and the following URL should be configured.

<https://vpn.ok.gov/doh>

RDP VPN for user remoting into a desktop at work

- Open AD MMC and add user into the AD security group “DOH RDP VPN”

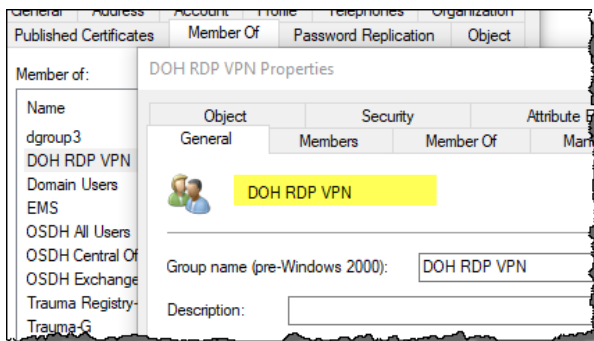

- Add user's computer name under "Extended Attribute Editor – 7", as shown below:

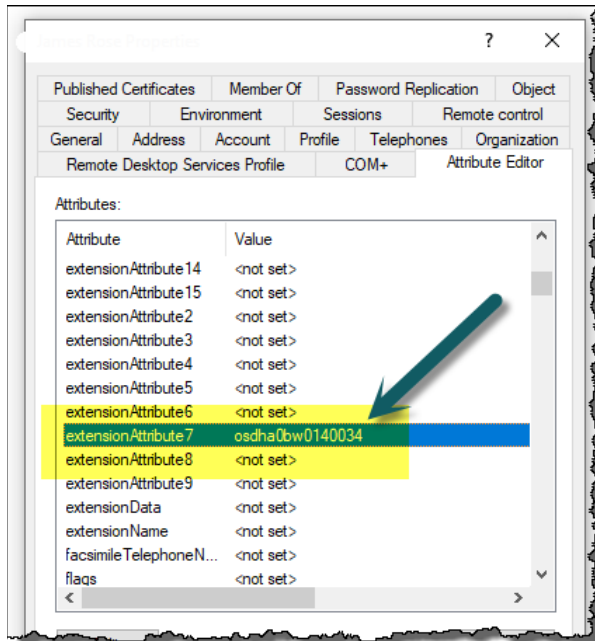

- User must use the following URL from a browser to access the VPN site for the Department of Health: vpn.ok.gov/DOHRDP

This should complete VPN setup of a user account on the health domain.