Office of Inspector General
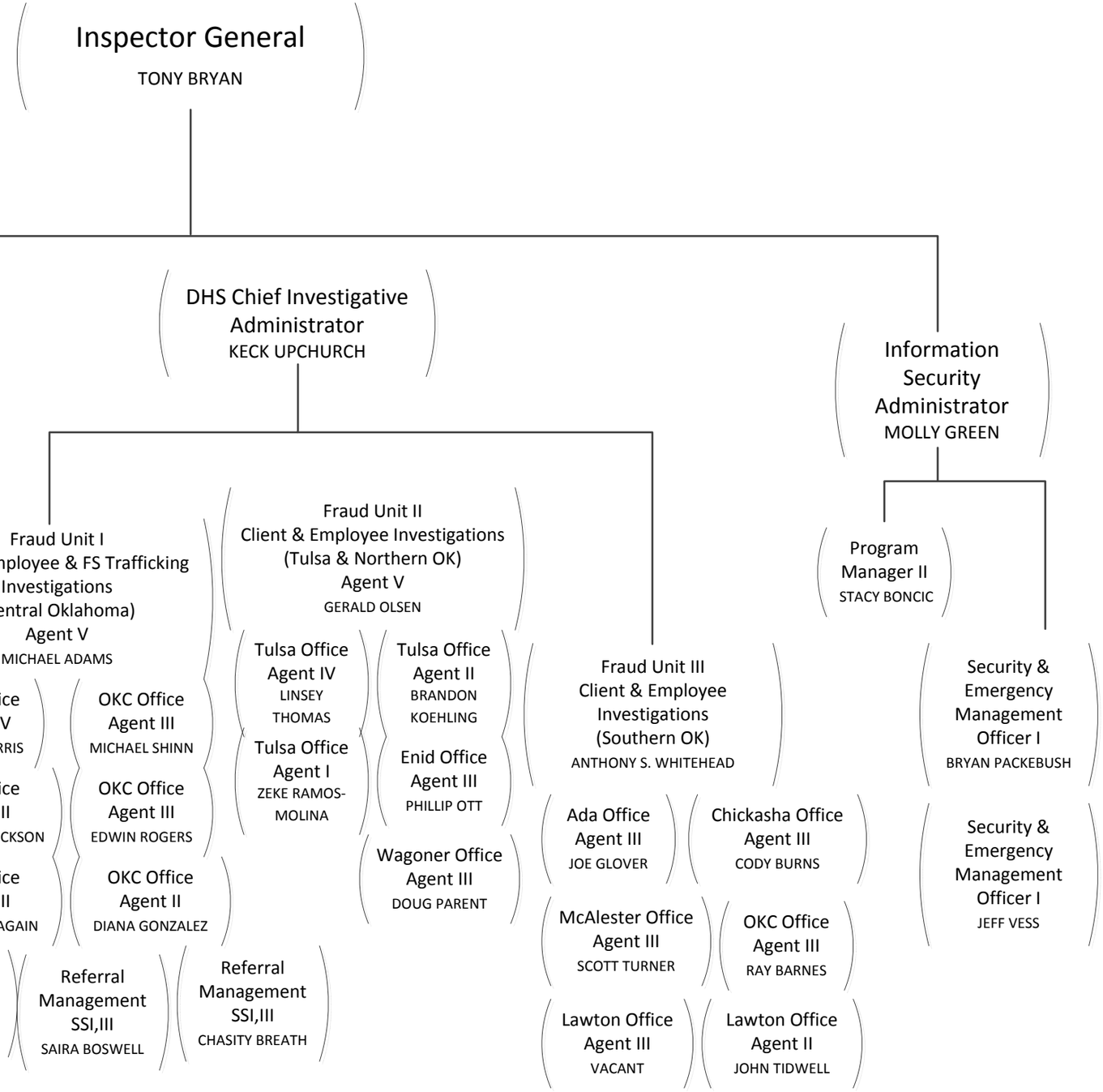
LAST REVISION: 11/28/2019