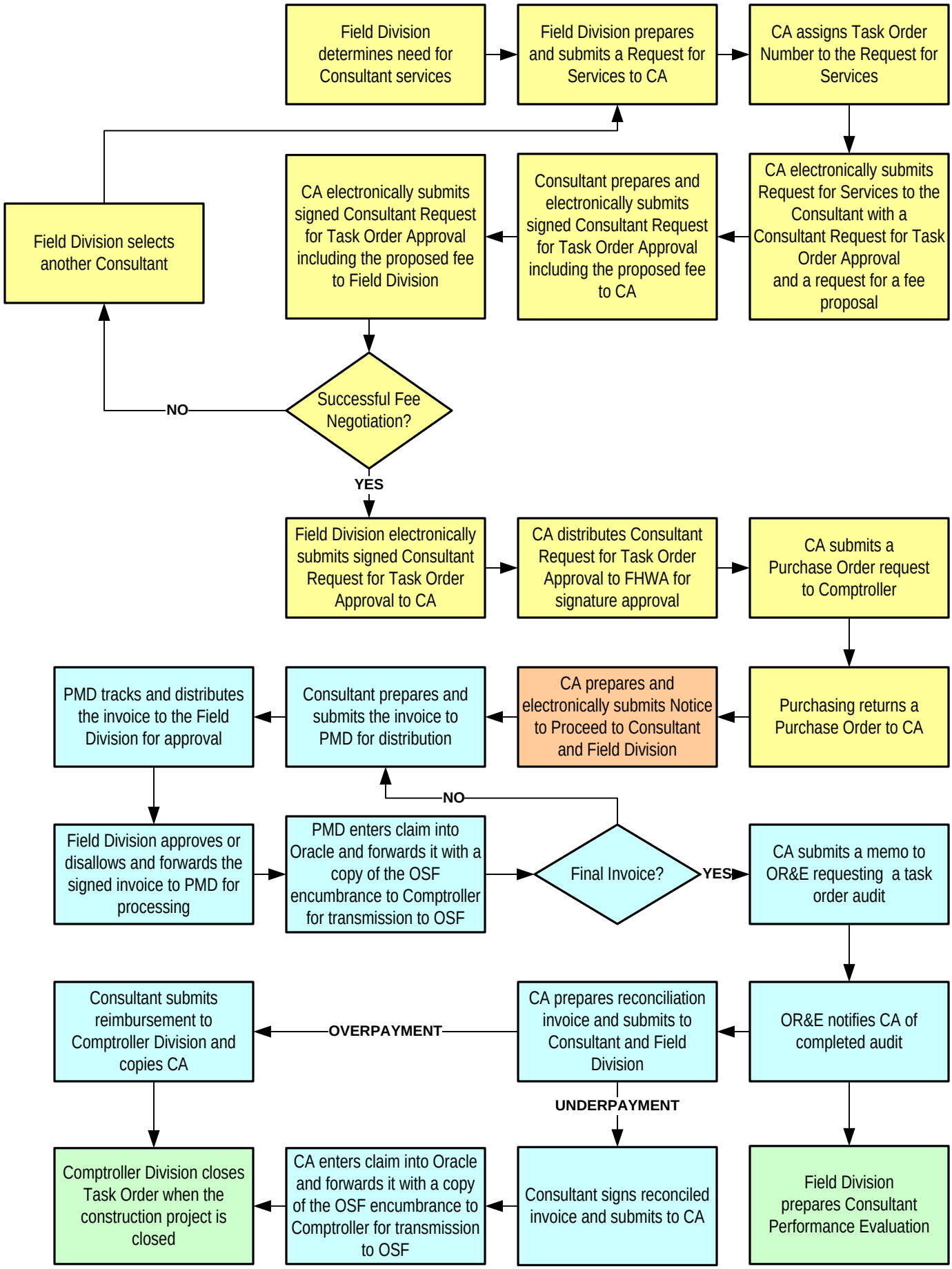CONTRACT ADMINISTRATION PROCESS
FOR CONSTRUCTION MANAGEMENT CONTRACTS
MAY 2013