

RECONNAISSANCE DATA COLLECTION CONTRACT

I-40 & DOUGLAS BOULEVARD INTERCHANGE Oklahoma County, Oklahoma

BRFY-2551(083)
J/P 29284(23)

Prepared for:

Oklahoma Department of Transportation



Prepared by:



Oklahoma Certificate of Authority No. 1759

3020 NW 149th Street
Oklahoma City, Oklahoma 73134
(405) 752-1122

www.triaddesigngroup.com

October, 2013

RECONNAISSANCE DATA COLLECTION

I-40 & DOUGLAS BOULEVARD INTERCHANGE Oklahoma County, Oklahoma

BRFY-2551(083)
J/P 29284(23)

Prepared by:



Sharri L. Hiller, P.E.
Triad Design Group



Date: 29 OCT 13

RECONNAISSANCE DATA COLLECTION CONTRACT

I-40 & DOUGLAS BOULEVARD INTERCHANGE Oklahoma County, Oklahoma

BRFY-2551(083)
J/P 29284(23)

Prepared for:

Oklahoma Department of Transportation



Prepared by:



Oklahoma Certificate of Authority No. 1759

3020 NW 149th Street
Oklahoma City, Oklahoma 73134
(405) 752-1122
www.triaddesigngroup.com

October, 2013

Table of Contents

	Page
Section 1: Geo-Referenced Graphics	
Section 1: Geo-Referenced Graphics	1-2
Composite Map	1-3
Conceptual Plan and Profile Sheets	1-5
USGS Drainage Maps	1-8
Existing City Map	1-11
Section 2: As-Built Plans	
Description of Included As-Built Plans	2-2
As-Built Plans	2-3
Section 3: Property Identification	
Property Ownership	3-2
Indian Ownership	3-2
Tribal Ownership	3-2
Military Ownership	3-2
Oklahoma Turnpike Authority (OTA) Properties	3-2
Public Parks and Recreational Areas	3-2
Wildlife and Waterfowl Refuges	3-2
Cemeteries	3-2
Airports	3-2
Wetland Restoration Program (WRP) Site	3-2
Property Cards for Property Identification	3-3
Section 4: Utility Identification	
Utility Ownership Information	4-2
Utility Atlases	4-6
Section 5: Accident History	
Accident History Description	5-2
Accident History Reports	5-3
Section 6: Existing Bridge Condition and Hydrological Data	
Bridge Hydrological Data (Total Area, NRCS Controlled Area, Effective Area)	6-2
Bridge Inspection Reports	6-3
FEMA FIRMettes	6-14
Section 7: Cultural Resources	
Historic Properties/Structures	7-2
Archaeological Sites	7-2
Historic Cemeteries	7-2
ODOT Cultural Resources Program Project Review Reconnaissance Review Report	7-3

Section 8: Hazardous Waste/LUST Sites

Hazardous Waste Sites..... 8-2
AST, UST, LUST Sites and Oil Wells Within 1/8th of a Mile 8-3
Current and Abandoned Coal Mines..... 8-3
EDR Data Map & Corridor Study 8-4

Section 9: Natural Resources

Designated Critical Habitats 9-2
Potential Jurisdictional Wetlands..... 9-2
Critical Resource Waters, Section 10 Waters, Scenic Rivers,
Major Groundwater Aquifers, and Associated Streams 9-2
Soil Series 9-2
Data Reconnaissance Natural Resources Study..... 9-5
Soil Series 9-11

Section 10: Existing Facility Data

Functional Classification 10-2
Traffic Data within the study area 10-2
Roadway Characteristics within the study area 10-2
Bridge Characteristics within the study area 10-3
Alternative Agency Impacts Associated with the Study Area..... 10-5
Existing Agreements..... 10-6

List of Figures

Figure 1.1	Composite Map	1-3
Figure 1.2	Composite Map.....	1-4
Figure 1.3	Conceptual Plan and Profile Sheet.....	1-5
Figure 1.4	Conceptual Plan and Profile Sheet.....	1-6
Figure 1.5	Conceptual Plan and Profile Sheet.....	1-7
Figure 1.6	USGS Drainage Map	1-8
Figure 1.7	Choctaw Quadrangle USGS Map	1-9
Figure 1.8	Midwest City Quadrangle USGS Map	1-10
Figure 1.9	Existing City Map.....	1-11
Figure 2.1	As-Built Plans	2-3
Figure 3.1	Property Cards with Legal Descriptions	3-3
Figure 4.1	Midwest City Water/Sewer Atlas	4-6
Figure 4.2	Oklahoma City Water/Sewer Atlas Near Douglas Boulevard.....	4-7
Figure 4.3	Oklahoma City Water/Sewer Atlas Near Industrial Boulevard.....	4-8
Figure 4.4	ONG Gas Line Atlas	4-9
Figure 4.5	OG&E Electric Line Atlas.....	4-10
Figure 4.6	Phillips 66 Jet Fuel Atlas	4-11
Figure 4.7	COPANO Petroleum Line Atlas.....	4-12
Figure 4.8	ODOT Fiber-Optic Atlas	4-13
Figure 5.1	Collision Analysis on I-40 from A Avenue to Post Road.....	5-3
Figure 5.2	Collision Analysis on I-40 at Douglas Boulevard	5-22
Figure 6.1	Bridge Inspection Reports.....	6-3
Figure 6.2	Bridge Inspection Reports.....	6-5
Figure 6.3	Bridge Inspection Reports.....	6-7
Figure 6.4	Bridge Inspection Reports.....	6-10
Figure 6.5	Bridge Inspection Reports.....	6-12
Figure 6.6	Combined FEMA Firmette Map.....	6-14
Figure 6.7	FEMA Firmette Map NW Quadrant.....	6-15
Figure 6.8	FEMA Firmette Map SW Quadrant.....	6-16
Figure 6.9	FEMA Firmette Map NE Quadrant	6-17
Figure 6.10	FEMA Firmette Map SE Quadrant	6-18
Figure 6.11	USGS Steamstats Basin Map.....	6-19
Figure 6.12	USGS Steamstats Basin Characteristics	6-20
Figure 6.13	USGS Steamstats Ungaged Site Report.....	6-21
Figure 6.14	USGS StreamStats Basin Map.....	6-22
Figure 7.1	ODOT Cultural Resources Program Review Reconnaissance Review Report.....	7-3
Figure 8.1	EDR DataMap Area Study.....	8-4
Figure 9.1	Potential Jurisdictional Features Map.....	9-10
Figure 9.2	Potential Jurisdictional Features Map.....	9-3
Figure 9.3	Major Groundwater Aquifers of Oklahoma Map	9-4

SECTION 1

GEO-REFERENCED GRAPHICS

Section 1- Geo-Referenced Graphics

The existing interchange on I-40 at Douglas Boulevard in Midwest City, Oklahoma in Oklahoma County is a full cloverleaf interchange constructed in 1960. It currently services Midwest City with a population of 55,427, Tinker AFB, Saint Anthony Healthplex, a car dealership, assorted restaurants and retail, and Oklahoma City, population 591,967.

Figure 1.1 and **Figure 1.2** shows the location map, ownerships, and the study area for the I-40 and Douglas Boulevard interchange.

Figure 1.3 through **Figure 1.5** provides plan and profile sheets of existing Douglas Boulevard, and existing I-40.

Figure 1.6 through **Figure 1.8** are USGS maps of the area for drainage determinations.

Figure 1.9 is a local map of the area.

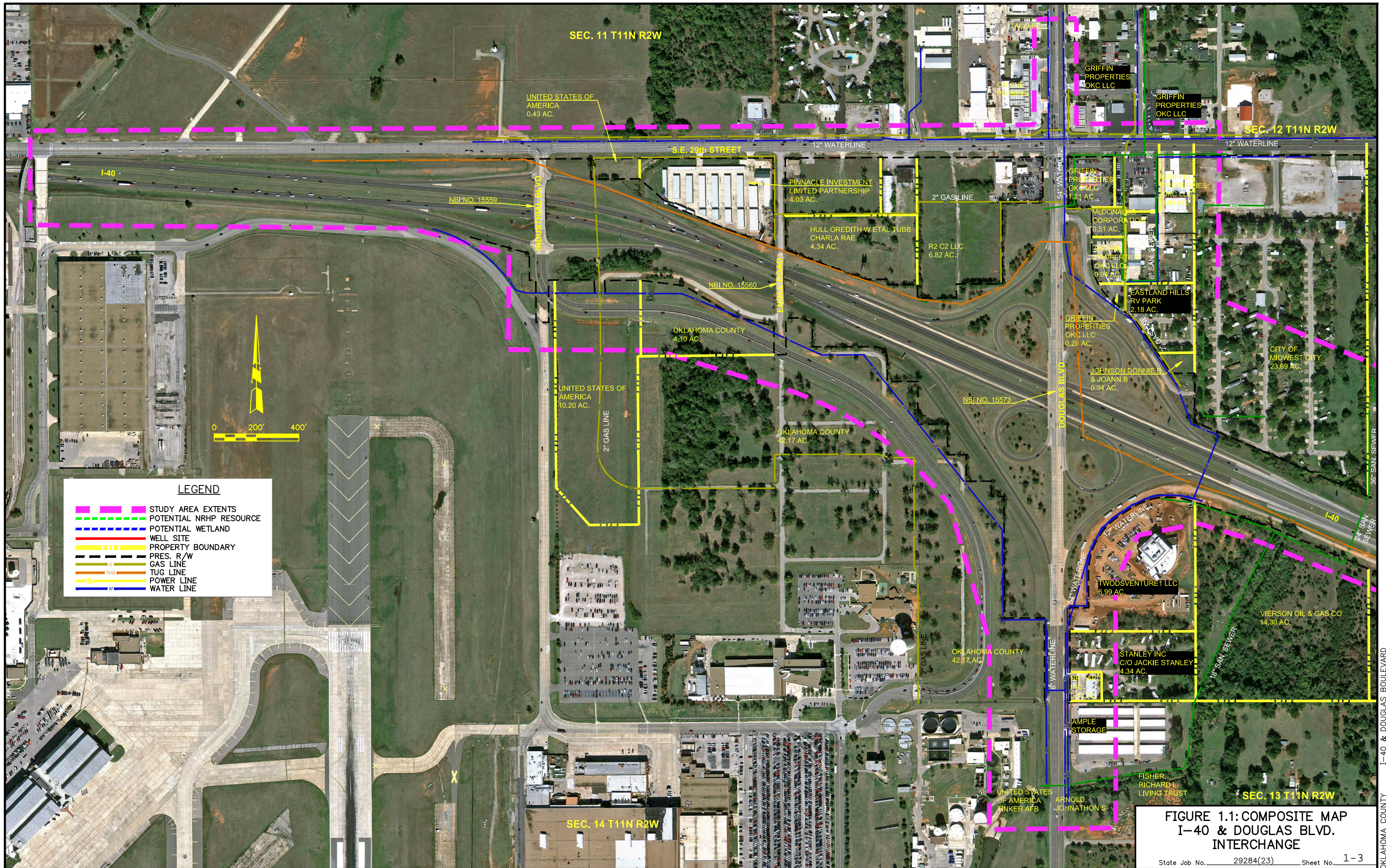
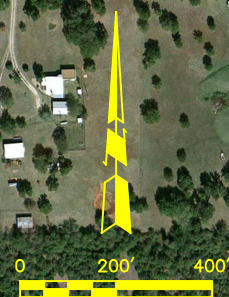
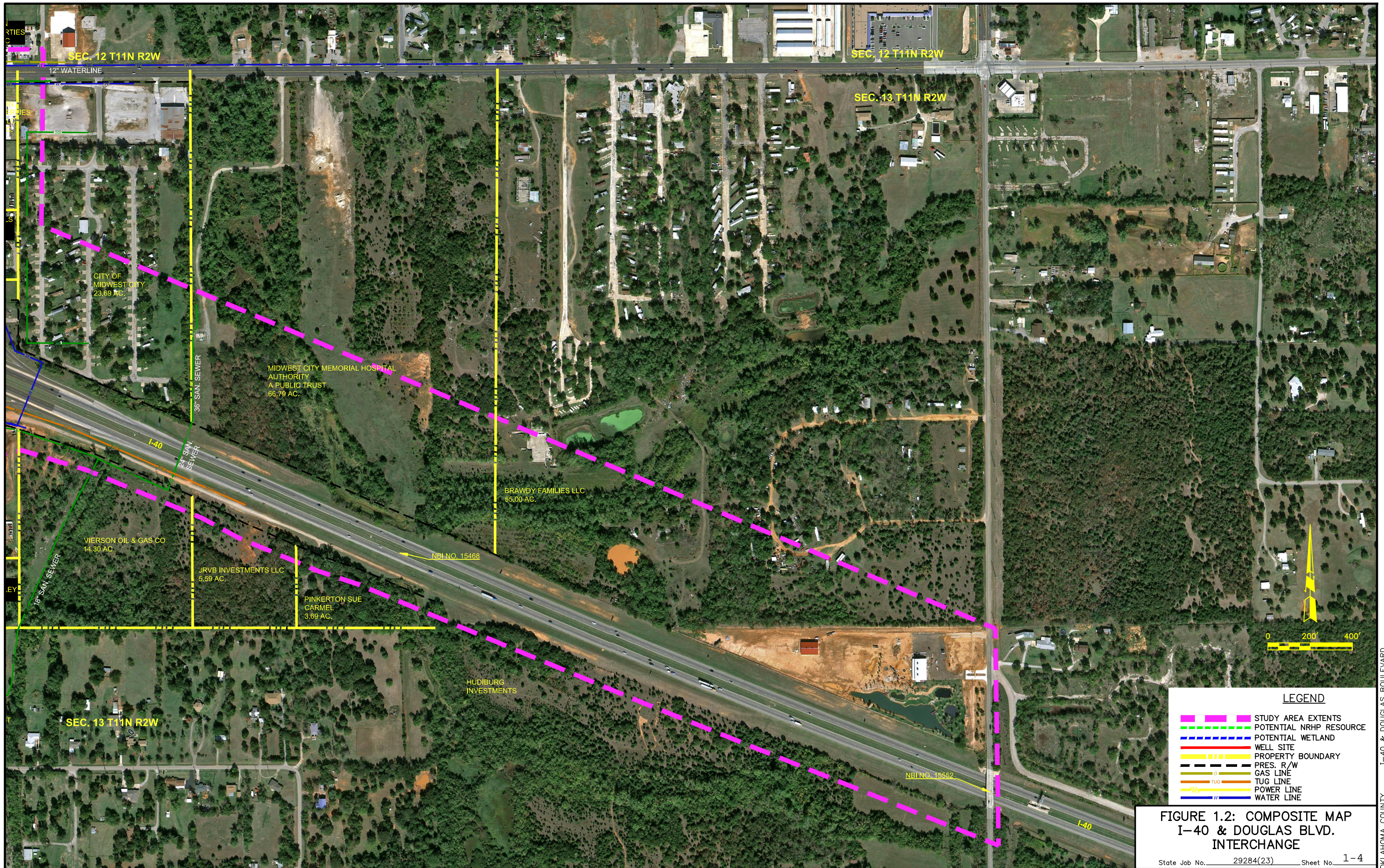

FIGURE 1.1: COMPOSITE MAP I-40 & DOUGLAS BLVD. INTERCHANGE

State Job No. 29284(23) Sheet No. 1-3

RECONNAISSANCE STUDY

OKLAHOMA COUNTY I-40 & DOUGLAS BOULEVARD



LEGEND

	STUDY AREA EXTENTS
	POTENTIAL NRHP RESOURCE
	POTENTIAL WETLAND
	WELL SITE
	PROPERTY BOUNDARY
	PRES. R/W
	GAS LINE
	TUG LINE
	POWER LINE
	WATER LINE

**FIGURE 1.2: COMPOSITE MAP
I-40 & DOUGLAS BLVD.
INTERCHANGE**

State Job No. 29284(23) Sheet No. 1-4

OKLAHOMA COUNTY I-40 & DOUGLAS BOULEVARD

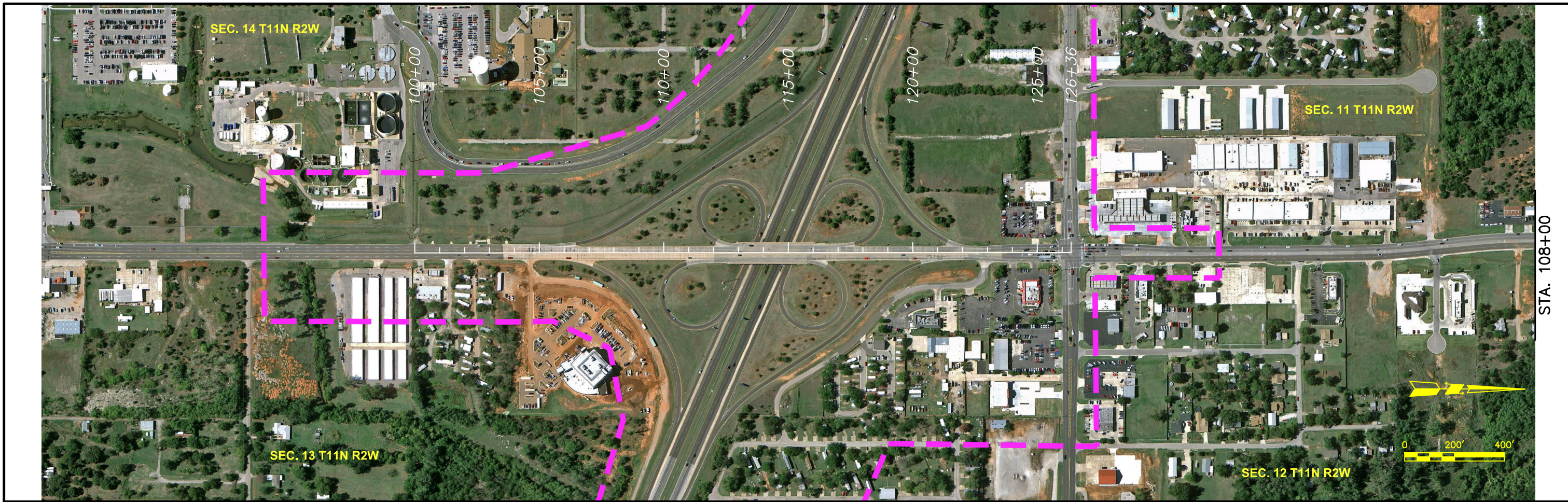

STA. 108+00

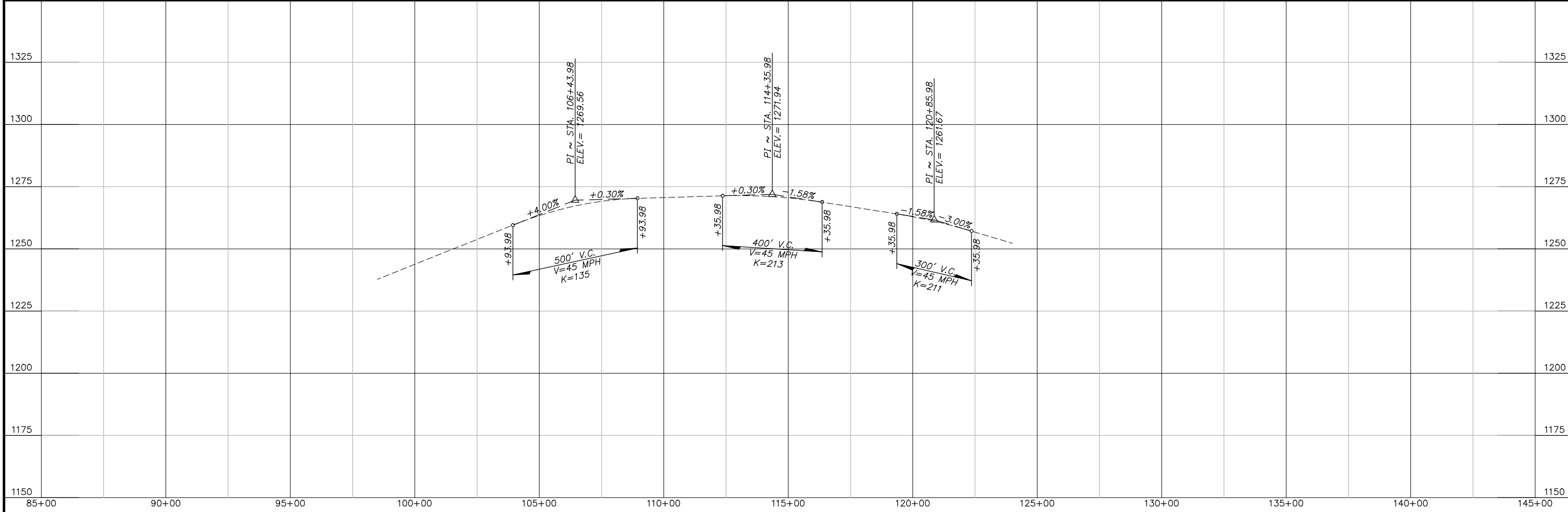

FIGURE 1.3: DOUGLAS BOULEVARD

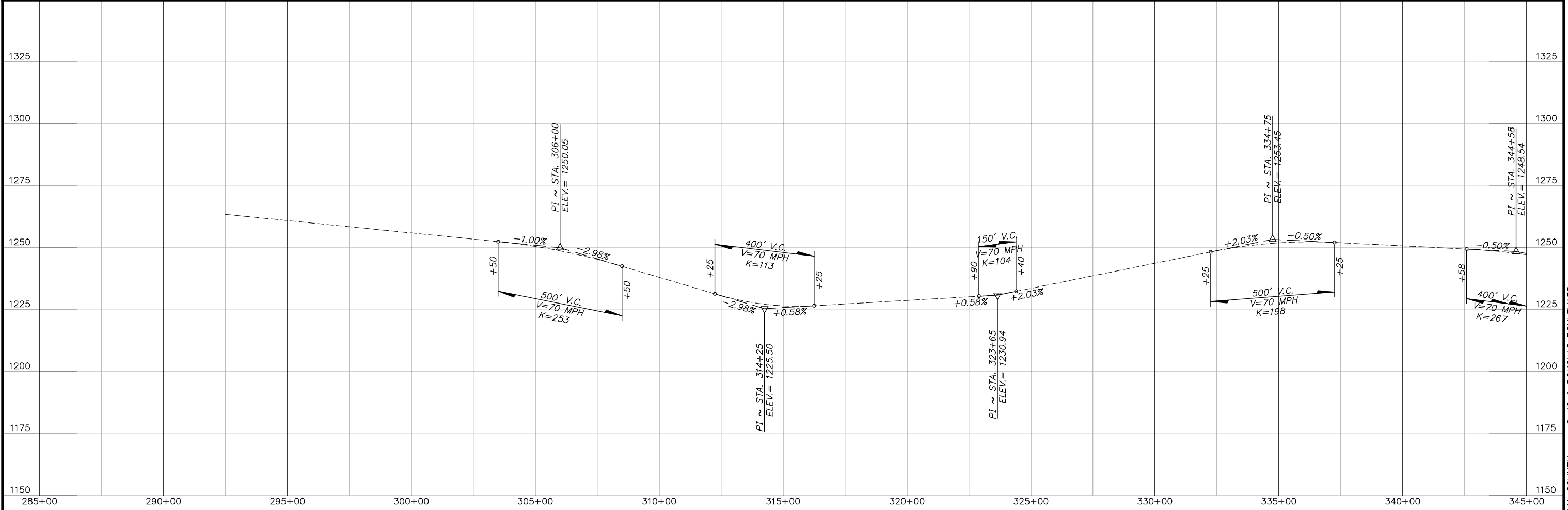
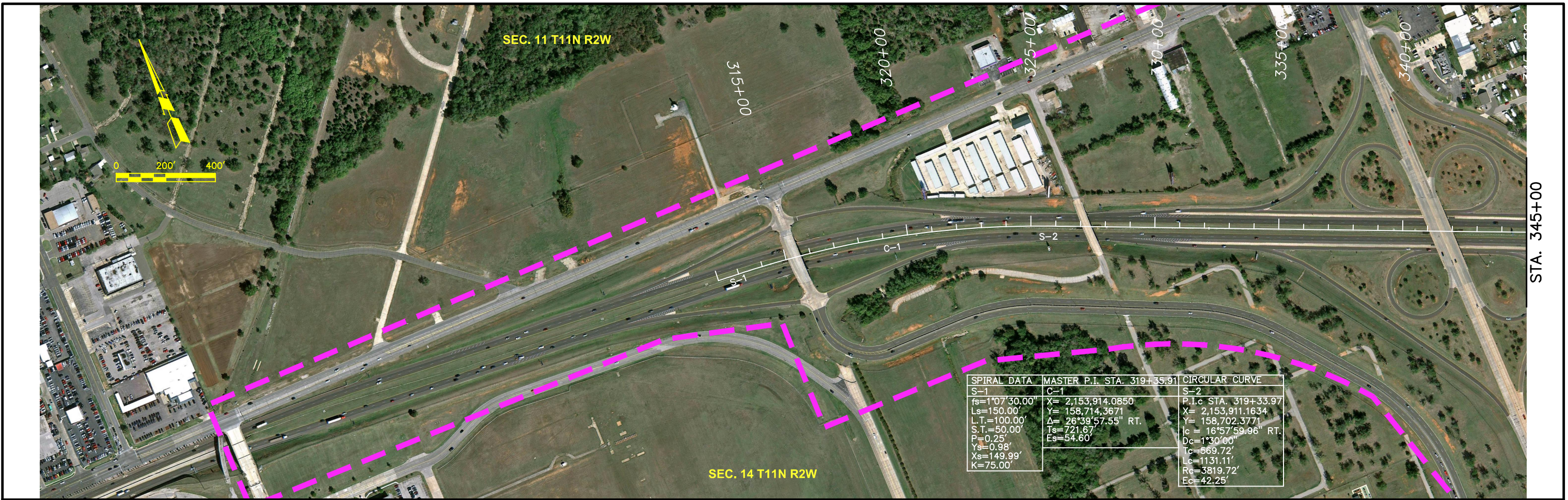
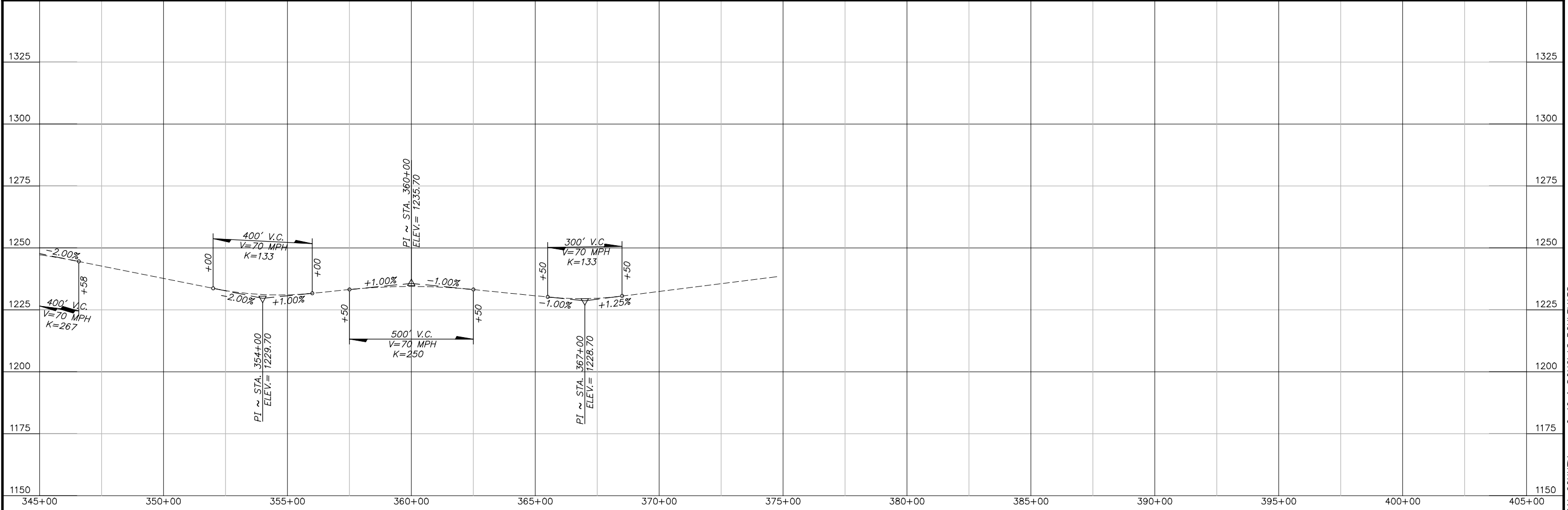
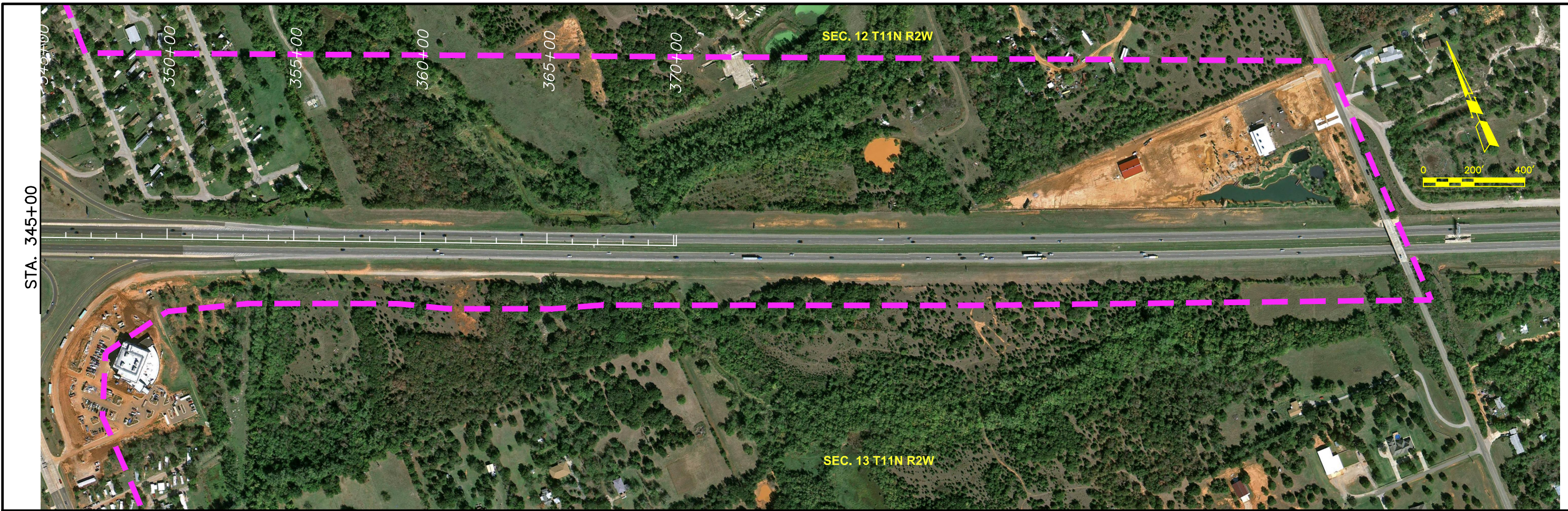

FIGURE 1.4: I-40



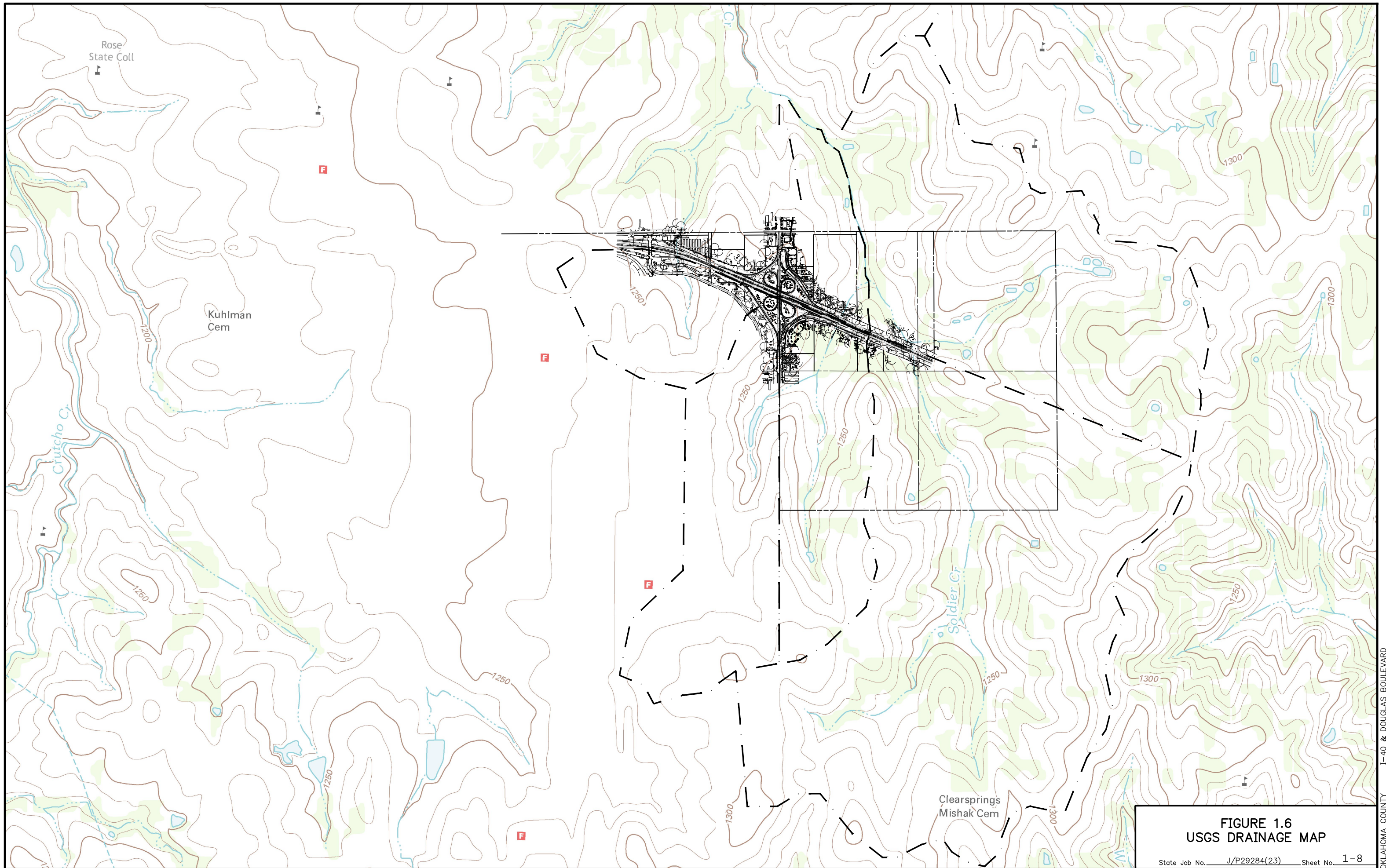

FIGURE 1.6
USGS DRAINAGE MAP

State Job No. J/P29284(23) Sheet No. 1-8

RECONNAISSANCE STUDY

OKLAHOMA COUNTY I-40 & DOUGLAS BOULEVARD

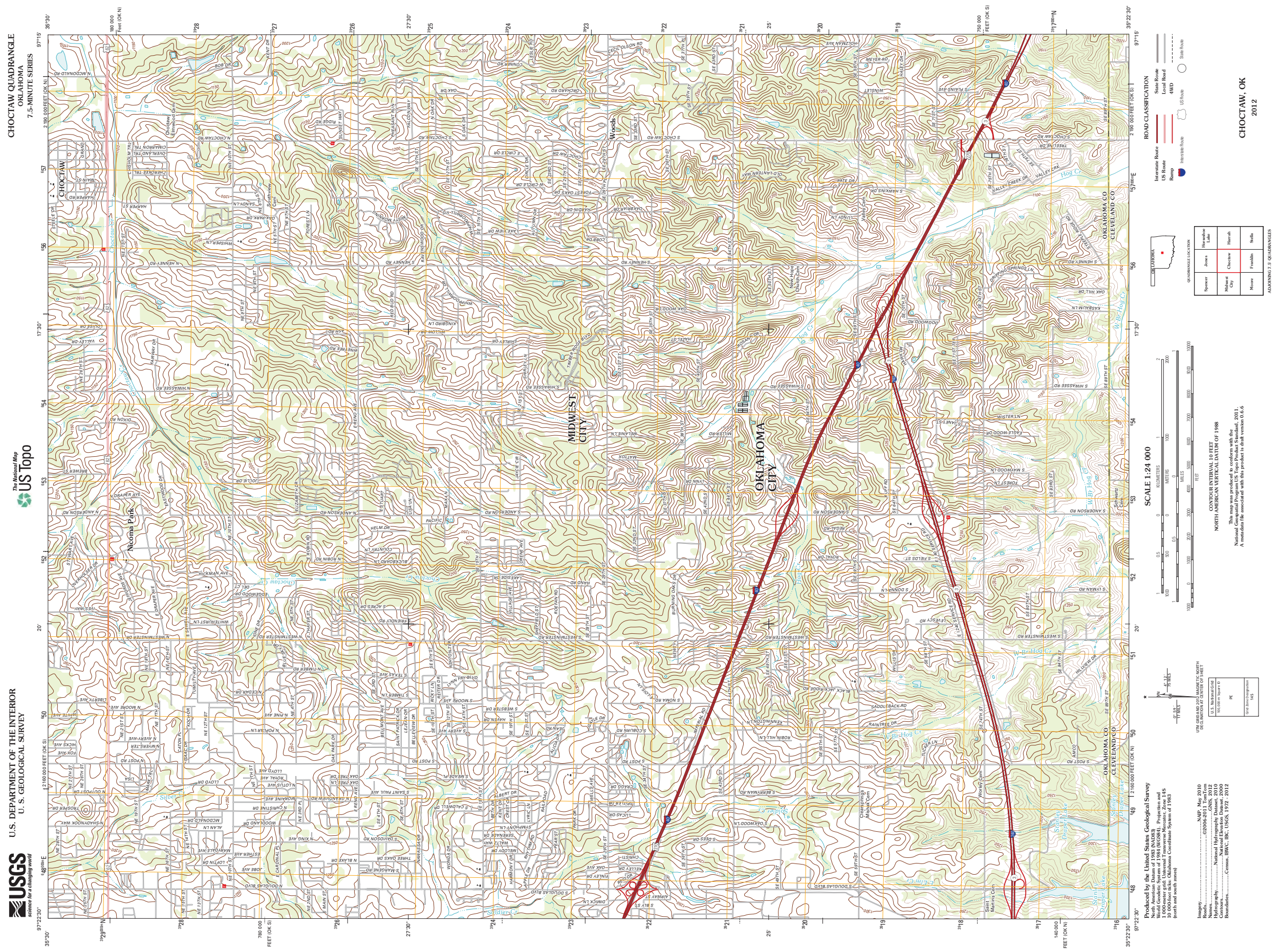

Figure 1.7: Choctaw Quadrangle USGS Map

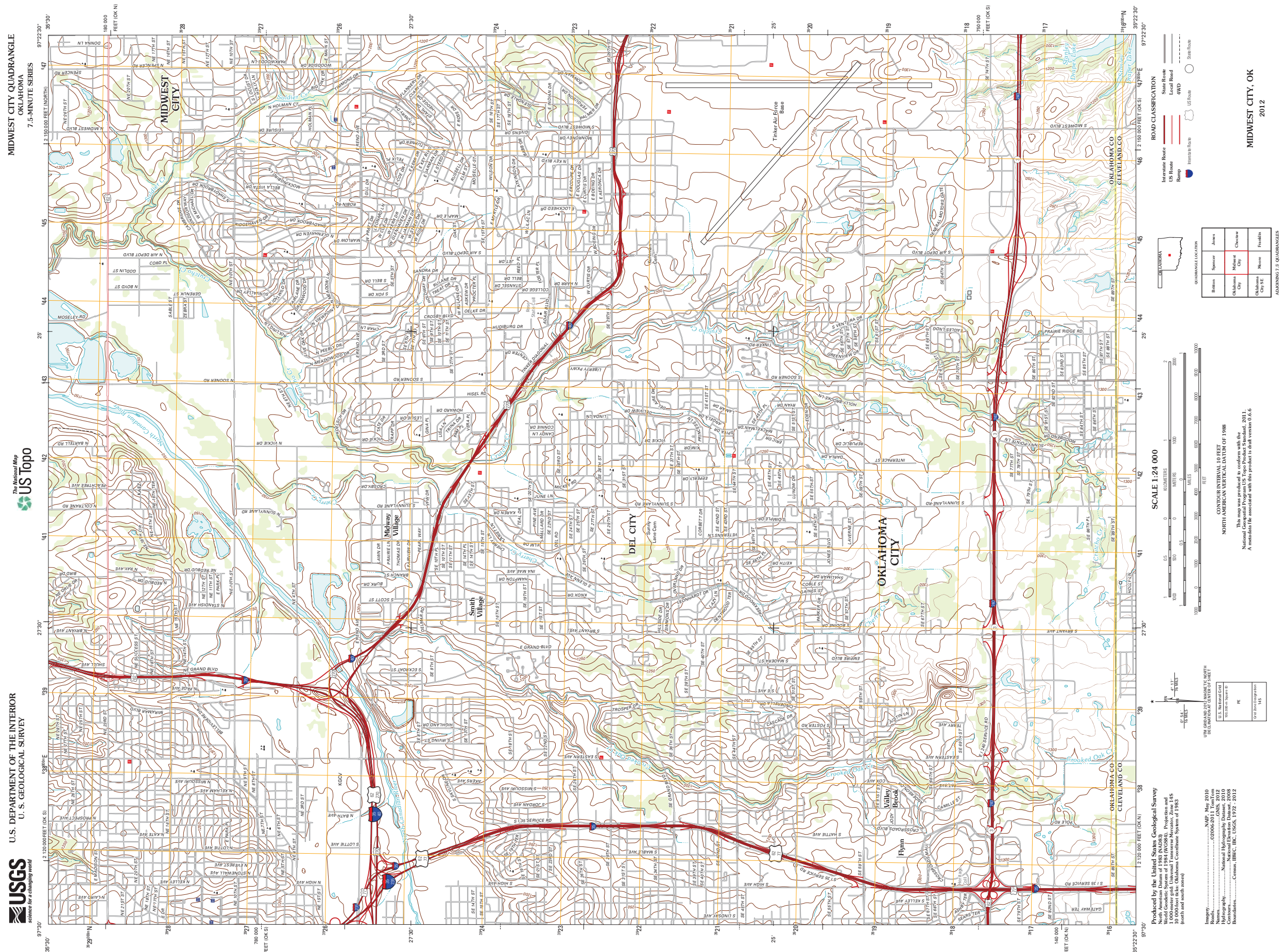

Figure 1.8: Midwest City Quadrangle USGS Map



Figure 1.9: EXISTING CITY MAP

SECTION 2

AS-BUILT PLANS

Section 2- As-Built Plans

As-built plans for the current interchange design were requested from ODOT Reproduction. As-built plans provided in this report contain the Title, Typical, Plan and Profile, and Bridge General Plan and Elevation sheets. As-built plans are for the Federal Aid Project No. I-40-5(3)156. This project is also shown as Federal Aid Project No. I-453(3).

CHIEF DRAFTSMAN	LOCATING ENGR	DESIGN ENGR	BRIDGE ENGR	CONSTRUCTION ENGR	S. P. R.
C.E.B.	G.H.S.	J.D.P.	G.H.S.	J.D.P.	
4/13/59					

Rev. Lg. 4/21/61 TCB

FED. ROAD DIST. NO.	STATE	PROJ. NO.	FISCAL YEAR	SHEET NO.	TOTAL SHEETS
6	OKLA			1	

REVISED 4-30-59
REVISED 5-16-60 Bridge Pt. 2

GRADE CROSSINGS	0
GRADE CROSSINGS ELIMINATED	0
BY SEPARATION OVERPASS	0
BY SEPARATION UNDERPASS	0
BY RELOCATION	0
GRADE CROSSINGS REMAINING	0

SHEET NO'S		
GRADING	SURFACING	BRIDGES PT. 2
1	1	1
2 TO 6 inc.	2 TO 6 inc.	2 TO 6 inc.
7 B 9	8 A	9
9 A	10 TO 43 inc.	10-17
10 TO 21 inc.	36 A	21-22
36 A	36 B	
36 B	36 C	86 TO 82 inc.
36 C	45 TO 48 inc.	93 TO 7 inc.
45 TO 48 inc.	59	101 A
54 TO 58 inc.	60 B 60 A	105 A
61	62, 63, 64	
65 TO 78 inc.	75 TO 79 inc.	
80 TO 85 inc.	80	
108 TO 150 inc.	82 TO 85 inc.	
69 A		
44		
74 A		

INDEX OF SHEETS

- SHEET NO. 1 - TITLE SHEET
- 2-6 TYPICAL SECTIONS
- 7 SUMMARY SHEET
- 8 SUMMARY OF PAY QUANTITIES (RDWY. & BRIDGES)
- 9 STD. G.C.N.-2-0
- 10-43 PLAN & PROFILE SHEETS
- 36A RAMP GRADES "H" "J" "P" "Q" "S" "U"
- 36B GRADES LT. & RT. CONST. COLLECTOR & FRONTAGE RDS.
- 36C RAMP GRADES "O" "R" "T" "V"
- 45 SPECIAL CONSTRUCTION DETAILS
- 46-47 SCHEDULE OF STORM SEWER CONSTRUCTION
- 48 DETAILS OF DOUGLAS BLVD. GEOMETRICS
- 49-54 RIGHT-OF-WAY PLANS
- 55 GENERAL PLAN OF DRAINAGE
- 56-58 MASS DIAGRAM
- 59 OKLA. STATE HIGHWAY COMM. STD. NO. 4-0
- 60 STD. G.R.-1-3
- 61 STD. S.E.-1-0
- 62 STD. M.D.-2-1 (CHAIN LINK FENCE)
- 63 STD. D.C.-1-2
- 64 STD. R.W.F.-1-1
- 65 STD. CP-2-0
- 66 STD. CP-2-0
- 67 STD. CP-2-0
- 68 STD. CD1-1-2
- 69 STD. CD1-3-1
- 70 STD. CD1-1-2
- 71 STD. CBI-1-4 LF
- 72 STD. BC-6
- 73 STD. BC-6A
- 74 STD. BC-6A LF
- 75 STD. MMH-1-1
- 76 STD. M.F.C.-1-1
- 77 STD. S.G.F.-1
- 78 STD. S.S.I.-2
- 79 STD. BC-15-8 RT. FWD.
- 80 STD. S.S.I.-2A
- 81 STD. RW-1-0
- 82 STD. J-8-55
- 83 STD. P-4-F-2
- 84 STD. PCD-3-3
- 85 STD. PCD-3-1
- 86-92 STRUCTURE 1
- 93-101 STRUCTURES 2 & 2A
- 102 STD. P-2
- 103 STD. ASD-2
- 104 STD. AHR-1
- 105 STD. AHR-2
- 106-107 RETAINING WALL AT STRUCTURES 2 & 2A
- 108-150 GROSS SECTION
- 44 DATA FOR STORM SEWER SYSTEM
- 9-A STD. TM-1-0 (TYPICAL MARKING FOR DETOURS)
- 60-A STD. GR-1-5
- 69-A STD. GDI-4-0
- 74-A STD. BC-6A R.F.
- 35A DETAILS OF SHOOFY AT DOUGLAS BLVD.
- 101A LIGHTING DETAILS STR. NO. 1, NO. 2, NO. 2A
- 105A STD. TS-HR

STATE OF OKLAHOMA
DEPARTMENT OF HIGHWAYS

PLAN AND PROFILE OF PROPOSED
STATE HIGHWAY

FEDERAL AID PROJECT NO. I-453 (3)
OKLAHOMA COUNTY
FEDERAL AID PROJECT NO. I-40-5(3)156

AS BUILT

DESIGN DATA	①	②	③	④
A.D.T. (1955)	18,300	13,600	7,900	5,000
A.D.T. (1975)	30,600	23,000	16,700	12,500
D.H.V.	5,760	4,360	2,590	1,500
D	75%	75%	65%	60%
T	5%	5%	10%	10%
V	60MPH	50MPH	50MPH	60MPH

CONTROL SECTION NO. 55-68

SCALES
R-O-W PLAN 1" = 200'
PLAN 1" = 30'
PROFILE (HOR. 1" = 30'
VER. 1" = 6'
CROSS SECTIONS 1" = 10'
LAYOUT MAP 1" = 1600

USC & GS LEVEL DATUM. BEARINGS FROM OBSERVATION ON POLARIS

CONVENTIONAL SIGNS

- PROPOSED ROAD
- RAILROADS
- RANGE & TOWNSHIP LINES
- SECTION LINES
- QUARTER SECTION LINES
- FENCES
- BASE LINE
- RIGHT-OF-WAY LINES
- GROUND LINES
- GRADE LINE
- TRAVELLED ROADS
- CULVERTS & BRIDGES
- TELEPHONE & TELEGRAPH
- POWER LINES
- BUILDINGS
- UNLOADING POINTS
- OIL WELLS
- RIGHT OF WAY MARKERS

BRIDGES PART 2
FA SPECIAL PROVISIONS GOVERN AND
STATE STANDARD SPECIFICATIONS GOVERN
APPROVED JANUARY 4, 1960

GRADING
FA SPECIAL PROVISIONS GOVERN AND
STATE STANDARD SPECIFICATIONS GOVERN APPROVED APRIL 28, 1955

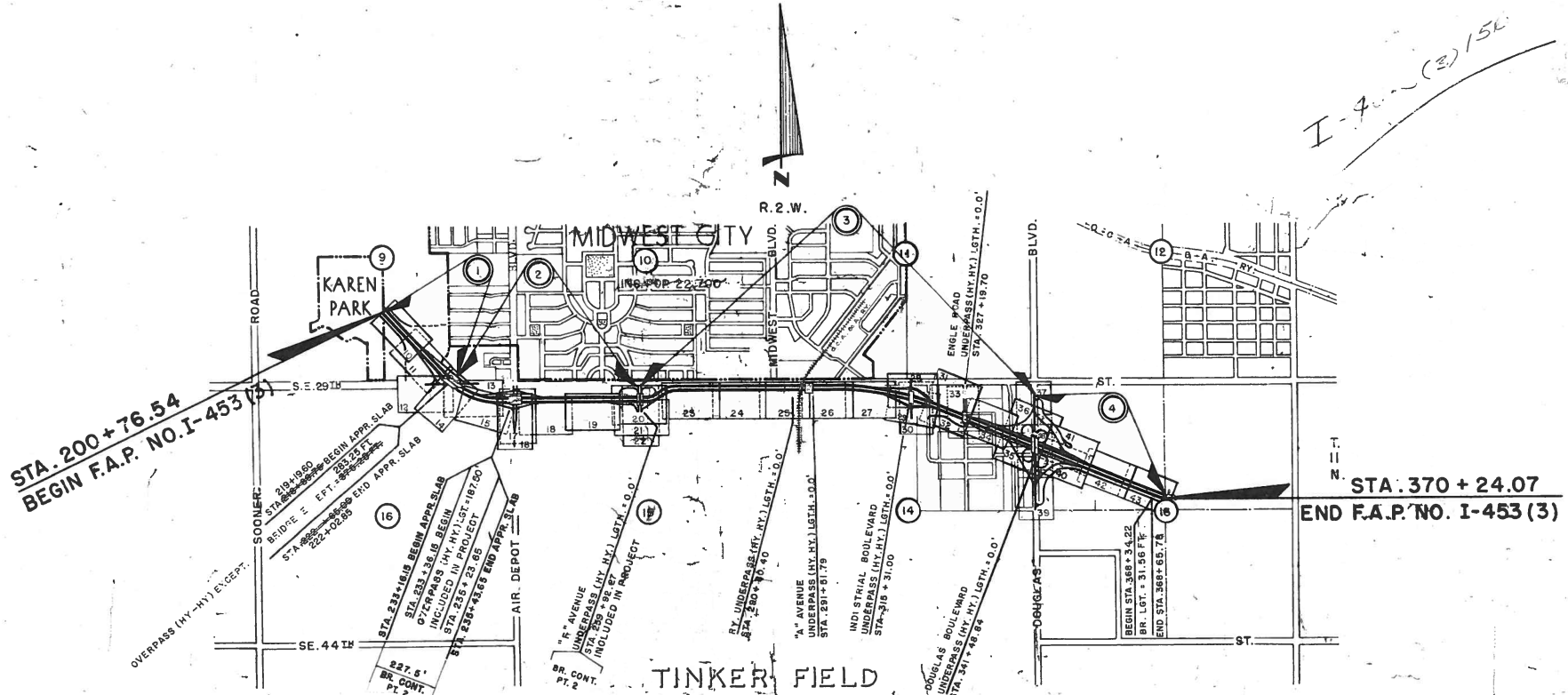

ROADWAY LENGTH	16,445.54 FT.	3.114 MI.
BRIDGE LENGTH	311.56 FT.	0.005 MI.
UNDERPASS (HY. HY.) LENGTH	0.00 FT.	0.000 MI.
OVERPASS (HY. HY.) LENGTH	107.50 FT.	0.035 MI.
PROJECT LENGTH	16,764.60 FT.	3.154 MI.
EXCEPTIONS OVERPASS (HY-HY)	375.85 FT.	0.007 MI.
EQUATIONS	NONE - STA. 217+65.93 Bk. - 217+65.59 Fwd.	

APPROVED
THIS _____ DAY OF _____ 19____
CHIEF ENGINEER
OKLA. DEPARTMENT OF HIGHWAYS

DEPARTMENT OF COMMERCE
BUREAU OF PUBLIC ROADS
APPROVED _____ DATE _____
ENGINEER

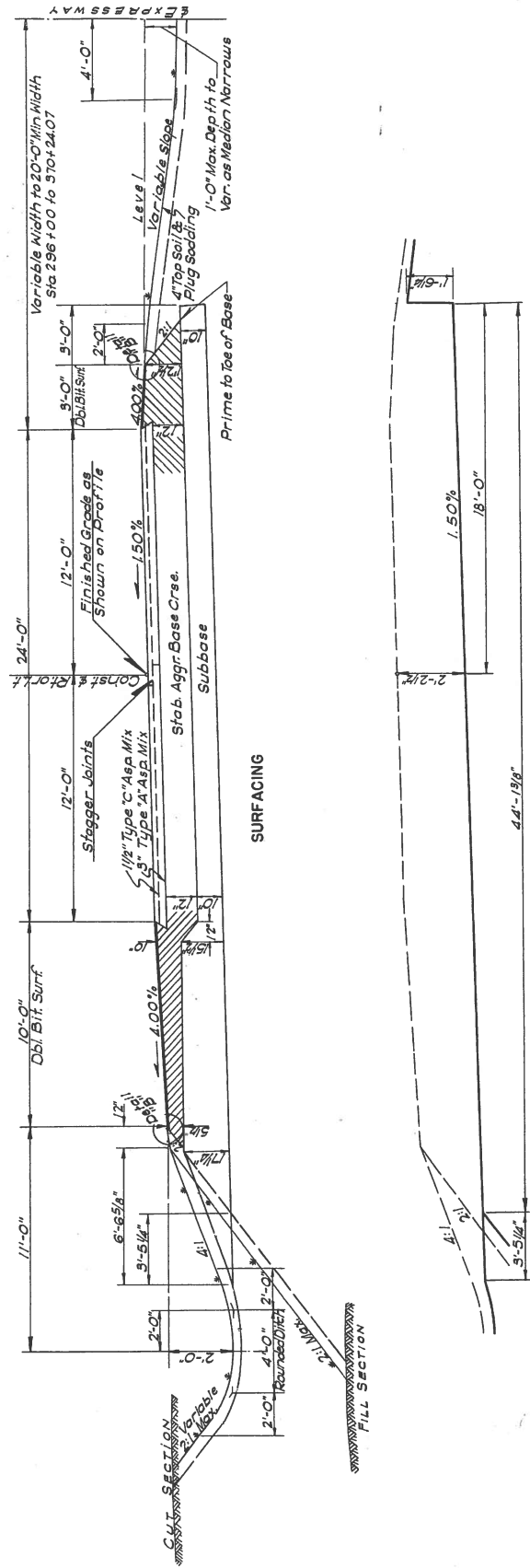

24' EXPRESS LANE

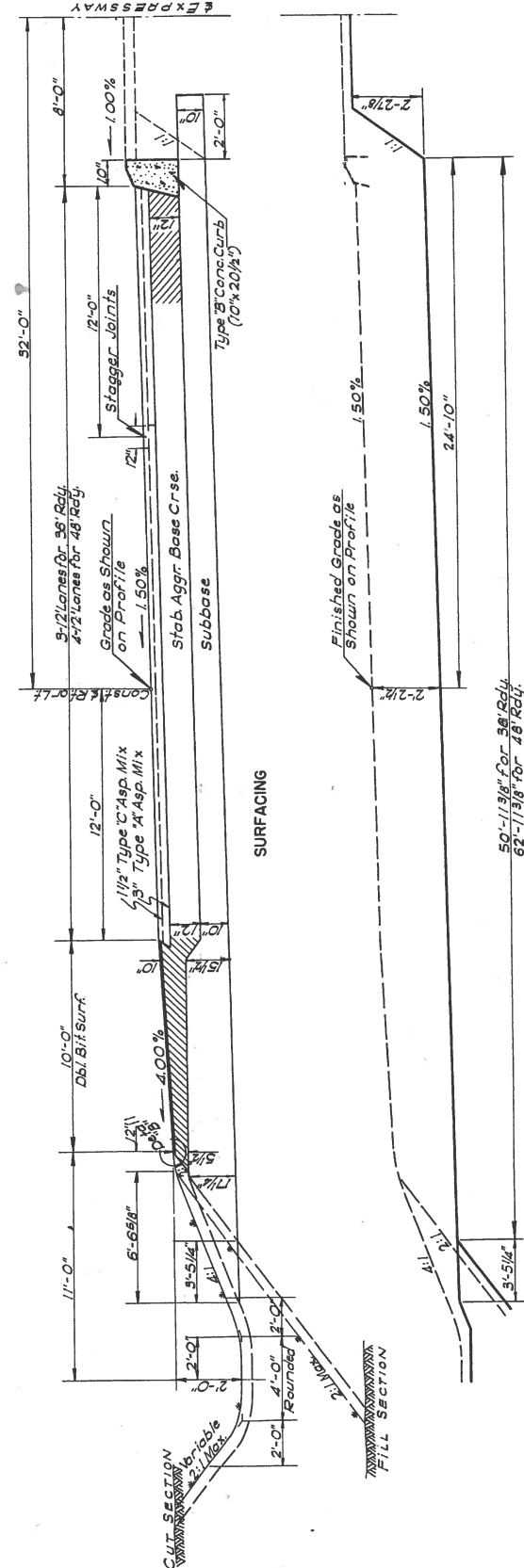

36' & 48' EXPRESS LANE

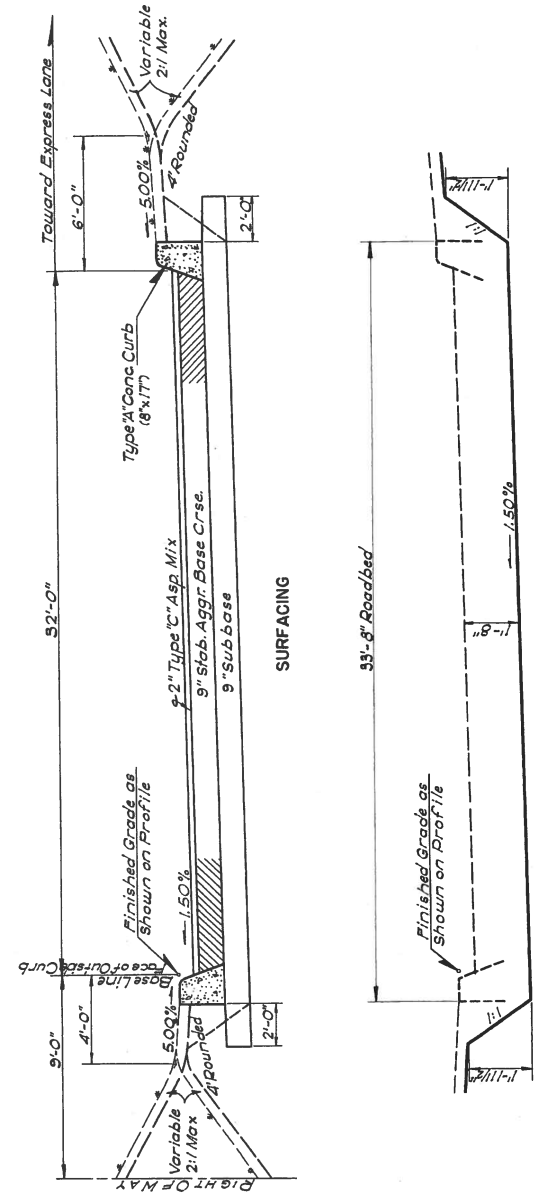

32' FRONTAGE ROAD

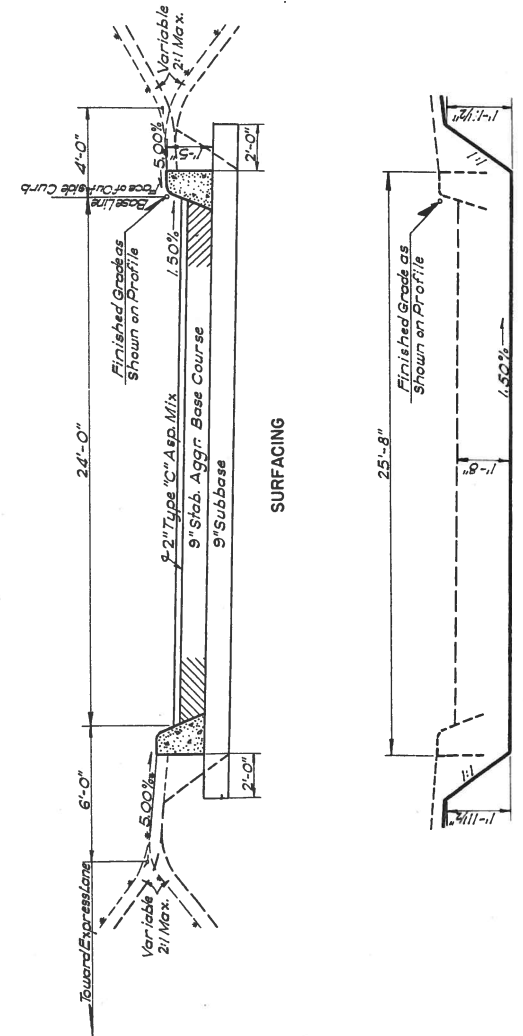

24' FRONTAGE ROAD

Note: 4" Top Soil and Plug Sod all slopes less than 5:1
 9" Top Soil and Strip Sod all slopes of 3 and Greater

Note: Contractor may use mechanical tamper along curb. If roller is used and curb is damaged, it shall be replaced at the expense of the Contractor.
 Area back of curb shall be thoroughly compacted before placing of pavement.
 All curbs for Asphaltic Concrete Pavement will be 8'hd. PCO-4-1 Type 'A' (8'x22 1/2'x17')
 Type 'B' (10'x20 1/2'x17')

TYPICAL SECTIONS SURFACING & GRADING

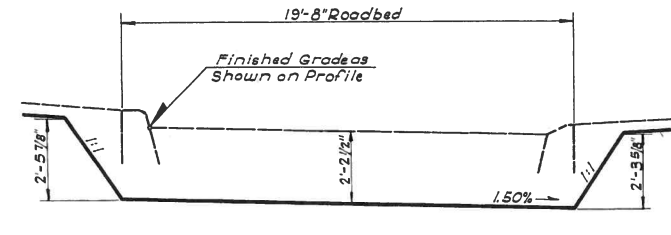
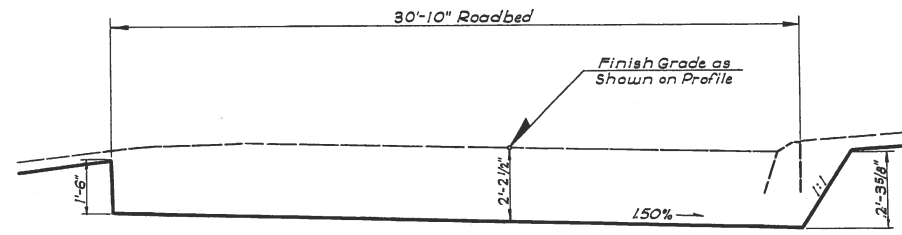
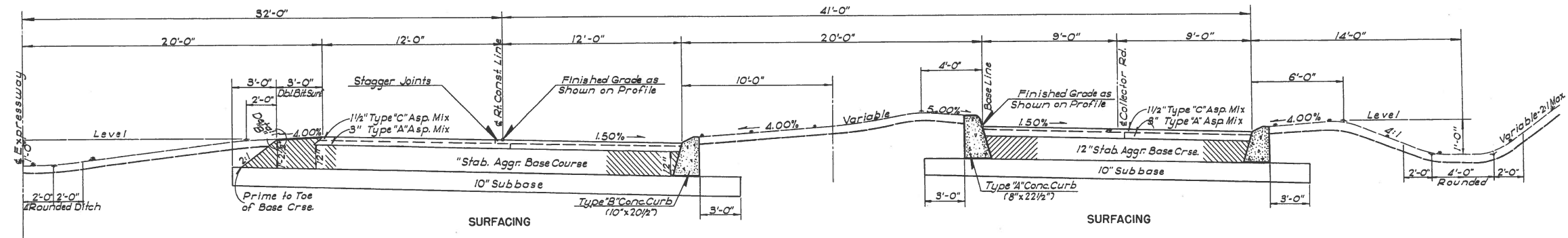

**TYPICAL HALF SECTION
EXPRESSWAY AT COLLECTOR ROAD**

STA. 329+00 & STA. 354+00

Note:
4" Top Soil and Plug Sod
all slopes less than 3:1.
3" Top Soil and Strip Sod
all slopes of 3:1 and Greater.

Note:
Contractor may use mechanical tamper
along curb. If roller is used and curb is
damaged, it shall be replaced at the
expense of the Contractor.
Area back of curb shall be thoroughly
compacted before placing of pavement.
All curbs for Asphaltic Concrete Pavement
will be Std. PCD-4-1 Type 'A' (8"x22 1/2")
Type 'A' (8"x17")
Type 'B' (10"x20 1/2")

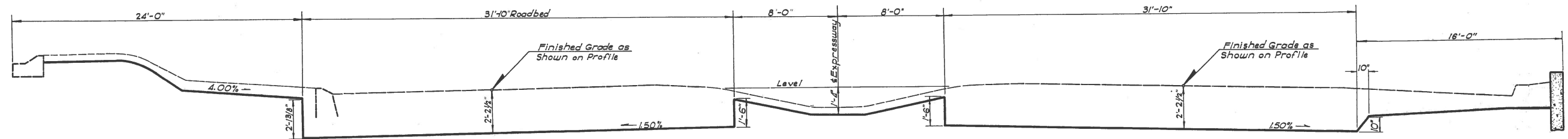
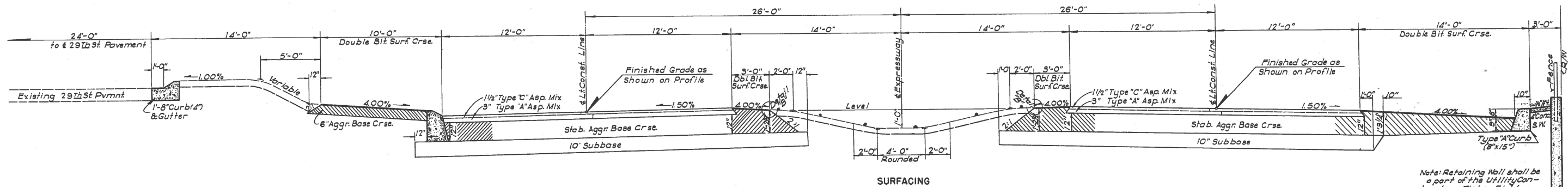

RT. & LT. EXPRESS LANES

STA. 272+00 TO STA. 287+00

**TYPICAL SECTIONS
SURFACING & GRADING**

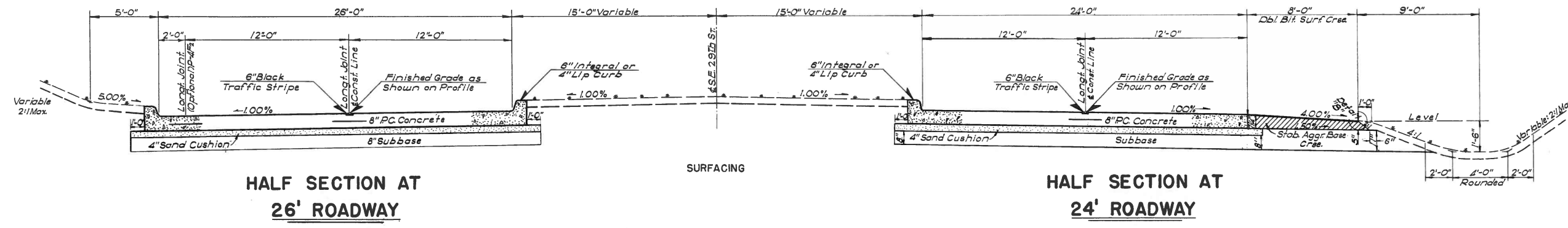

HALF SECTION AT
26' ROADWAY

HALF SECTION AT
24' ROADWAY

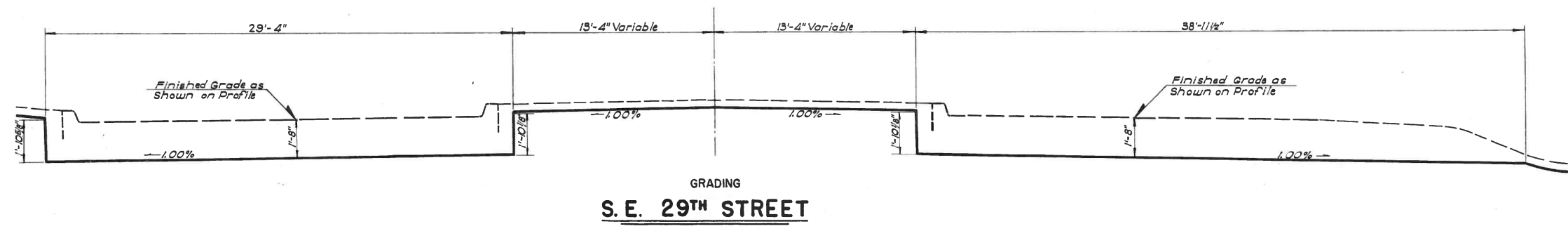

GRADING
S. E. 29TH STREET

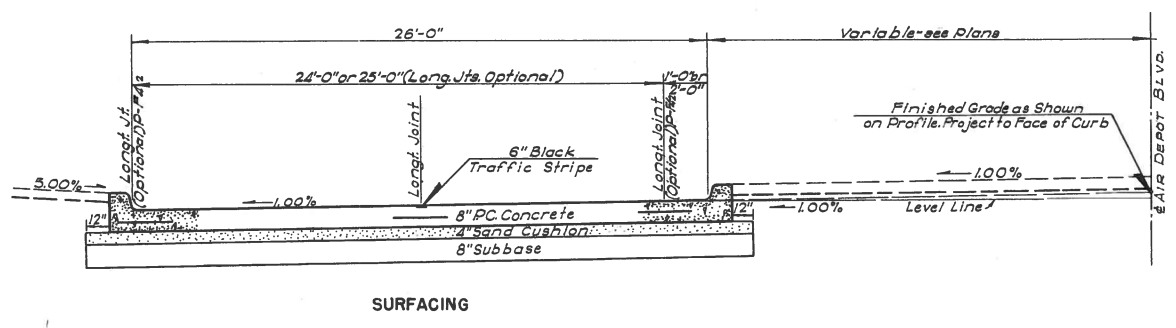

SURFACING

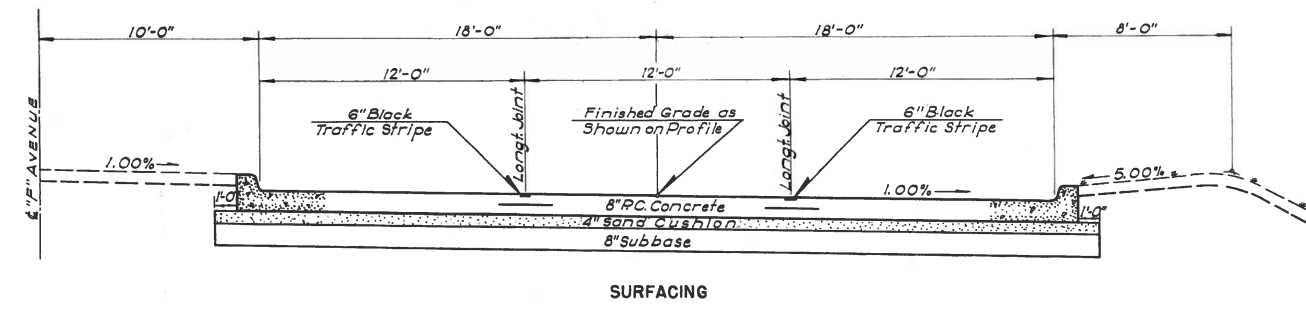

SURFACING

Note:
Contractor may use mechanical tamper along curb. If roller is used and curb is damaged, it shall be replaced at the expense of the Contractor.
Area back of curb shall be thoroughly compacted before placing of pavement.
All curbs for Asphaltic Concrete Pavement will be std. PCD-4-1 Type "A" (8"x22 1/2")
Type "A" (8"x17")
Type "B" (10"x20 1/2")

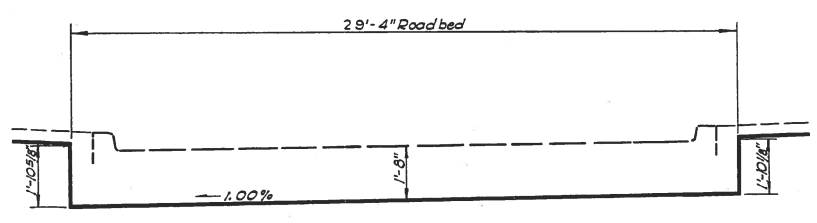

GRADING
TYPICAL HALF SECTION
AIR DEPOT BLVD.
Sta 0+24 to Sta. 6+95

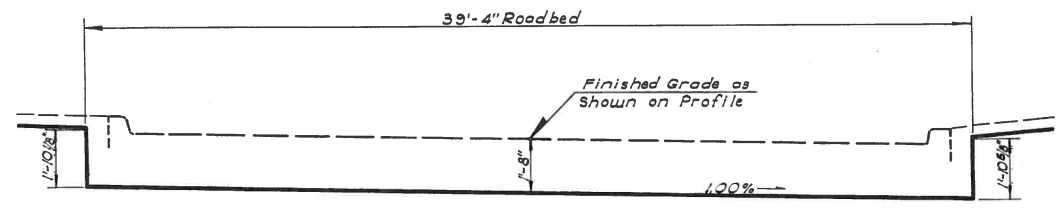

GRADING
TYPICAL HALF SECTION
"F" AVENUE

TYPICAL SECTIONS
SURFACING & GRADING

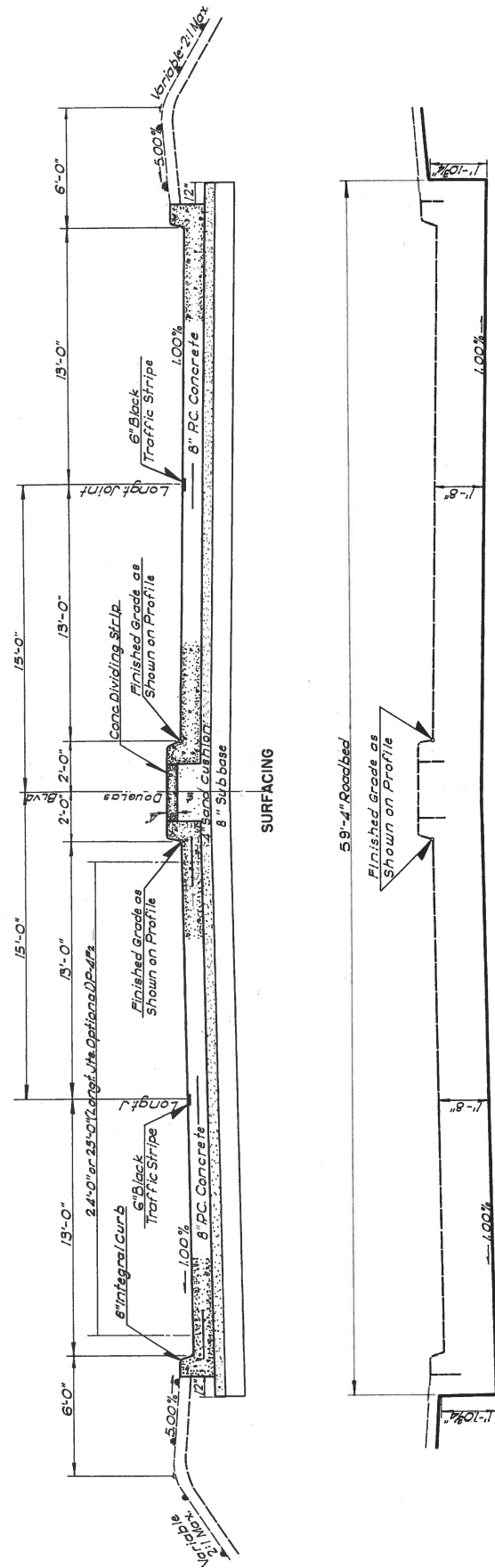

DOUGLAS BLVD.

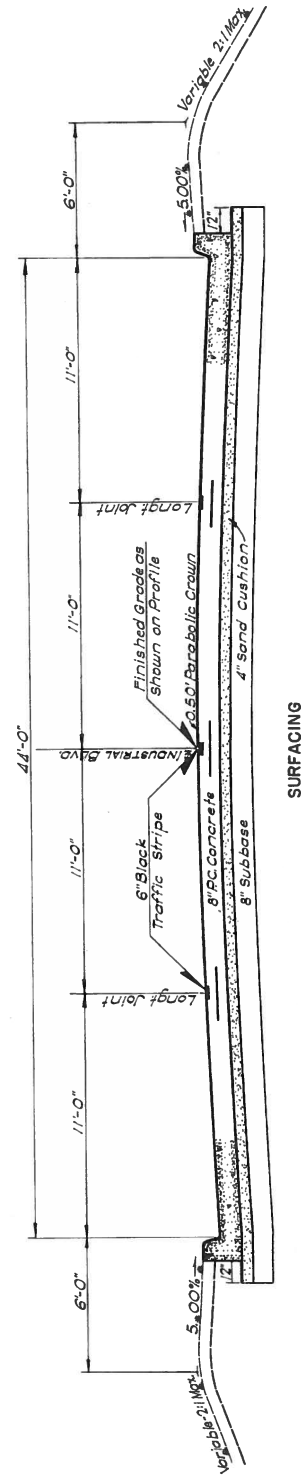

INDUSTRIAL BLVD.

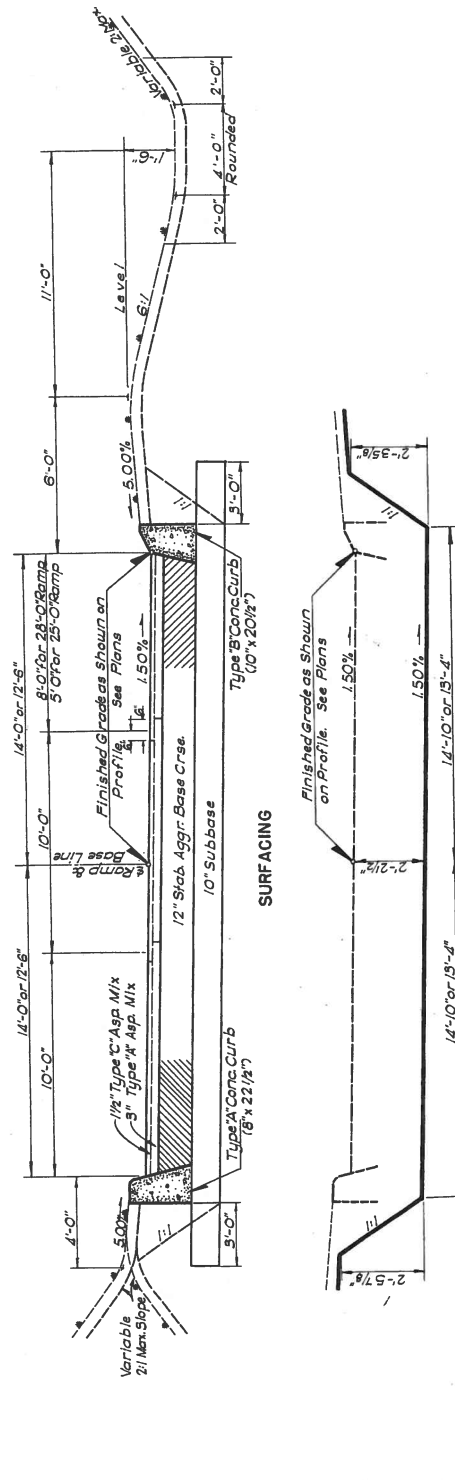

25' & 28' RAMPS

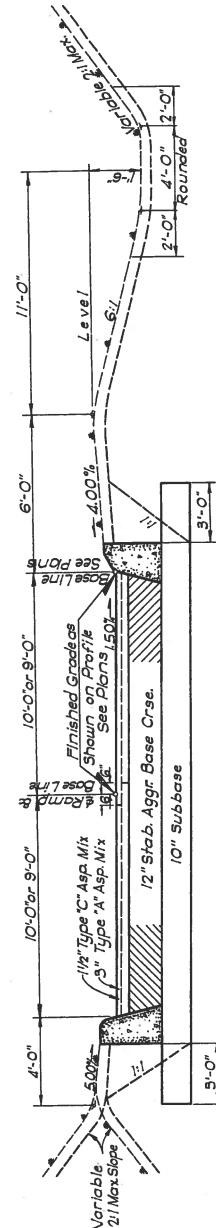

20' & 18' RAMPS

TYPICAL SECTIONS
SURFACING & GRADING

Note:
 4" Top Soil & Plug Sod
 all Slopes of Less than 3:1
 3" Top Soil & Strip Sod
 all Slopes of 3:1 and Greater

Note:
 Contractor may use mechanical tamper along curb, if roller is used and curb is placed, it shall be replaced at the expense of the Contractor.
 Area back of curb shall be thoroughly compacted before placing of pavement.
 All curbs for Asphalt Concrete Pavement will be Std. PC-4-1 Type 'A' (8"x17")
 Type 'B' (10"x20 1/2")

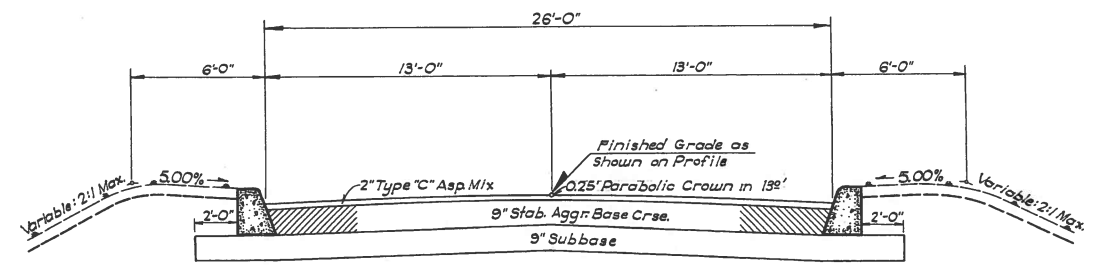

SURFACING

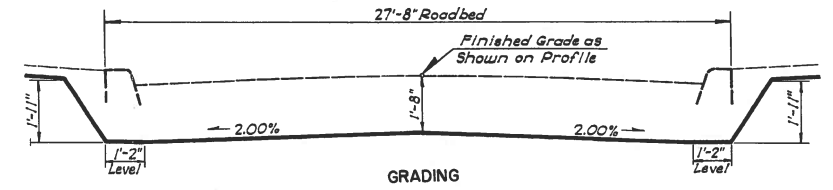

GRADING

ENGLE ROAD

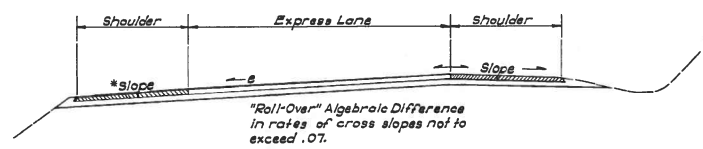

SHOULDER TREATMENT FOR SUPERELEVATED SECTIONS

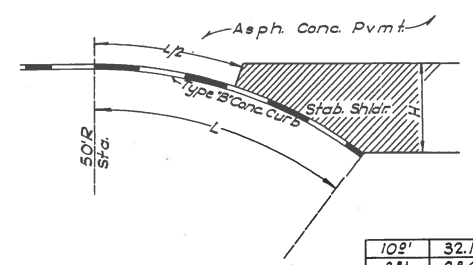

10'	32.18'	16.09'
8'	28.66'	14.34'
6'	24.75'	12.38'
3'	17.41'	8.71'
H	L	L/2

TYPICAL SHOULDER TRANSITION WITH ASP. CONC. PVM'T.

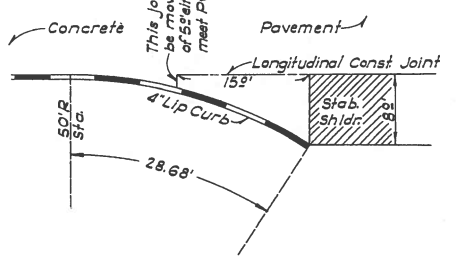

TYPICAL SHOULDER SECTION WITH CONCRETE PVM'T.

Note:
4" Top Soil and Plug Sod all slopes Less than 3:1.
3" Top Soil and Strip Sod all slopes 3:1 and Greater

Note:
Contractor may use mechanical tamper along curb. If roller is used and curb is damaged, it shall be replaced at the expense of the Contractor.
Area back of curb shall be thoroughly compacted before placing of pavement.
All curbs for Asphaltic Concrete Pavement will be Std. PCD-4-1
Type A (8'x 22 1/2")
Type B (10'x 20 1/2")

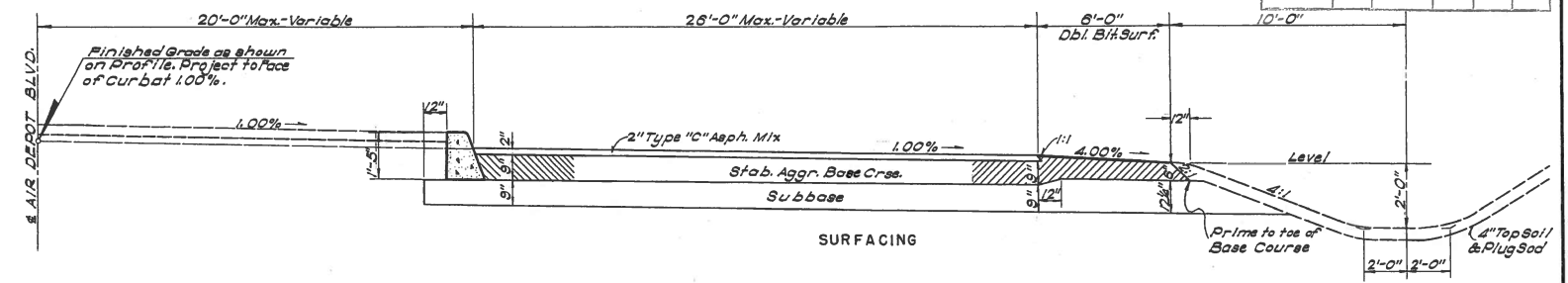

SURFACING

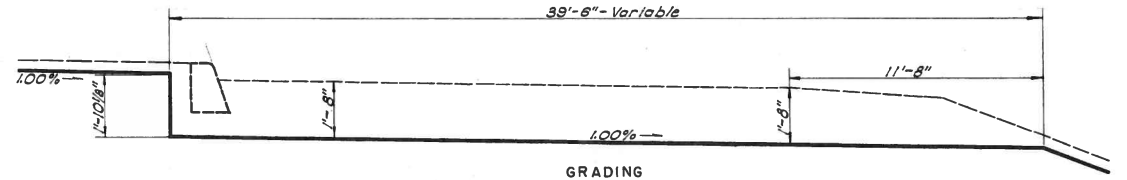

GRADING

TYPICAL HALF SECTION AIR DEPOT BLVD.
Sta. 6 + 95 to Sta. 10 + 50

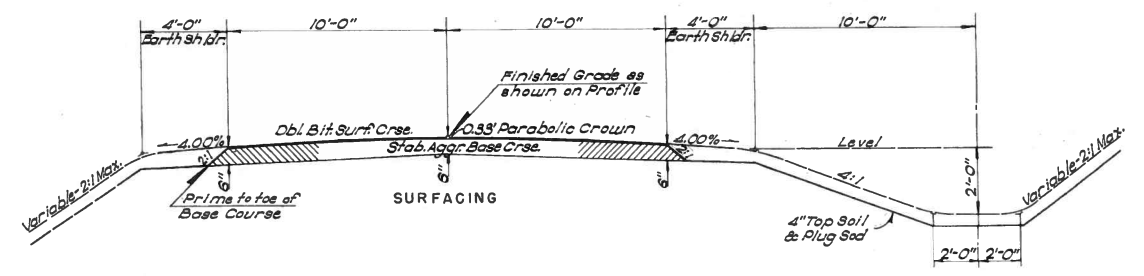

SURFACING

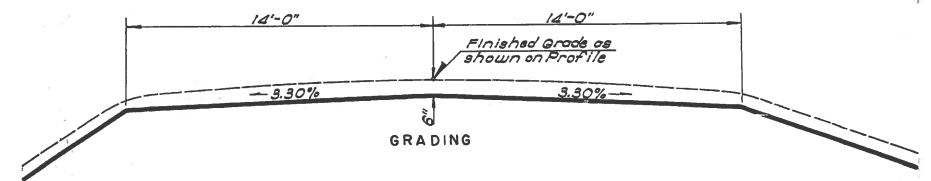

GRADING

LOCAL ROAD

Sta. 335 + 72.63 to Sta. 339 + 50 Lt.

This portion of surfacing will be const. of No. 2 Cover Material at 10 C.Y. Per 64 S.Y. of edge and Asp. Binder est. @ .45 Gal. Per S.Y. of edge.

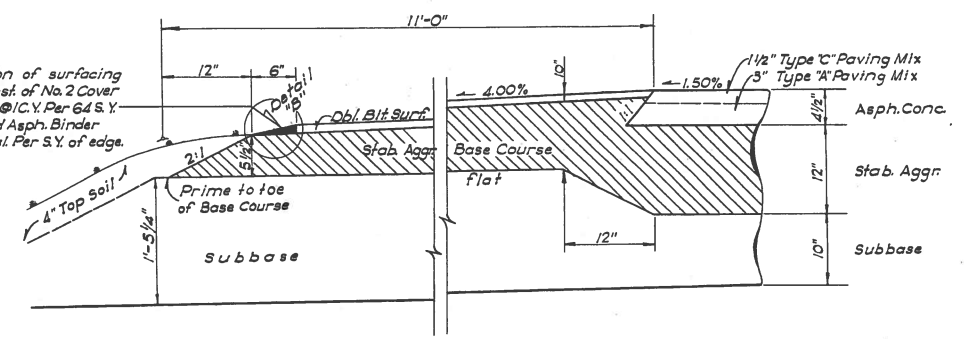

CONST. DETAILS STAB. AGG. SHOULDERS

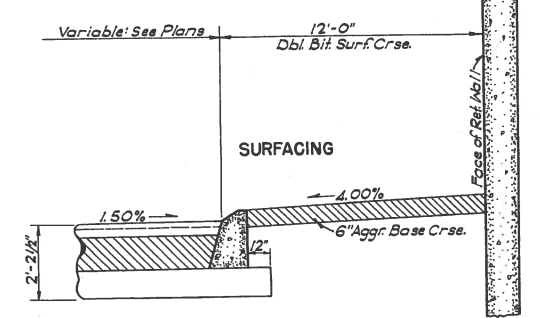

SURFACING

SHOULDERS AT RETAINING WALL

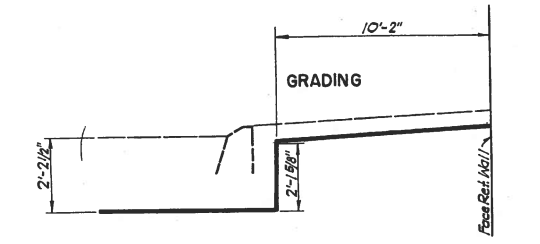

GRADING

TYPICAL SECTIONS SURFACING & GRADING

FED. ROAD DIST. NO.	STATE	PROJ. NO.	FISCAL YEAR	SHEET NO.	TOTAL SHEETS
6	OKLA.			33	

SEC. 14, T. 11 N. - R. 2 W. I. M.



BEGIN CONST.
STA. 4+00 @ ENGLE RD. =
400' SOUTH @ 29th ST.

END CONST.
ENGLE ROAD
STA. 8+52.98

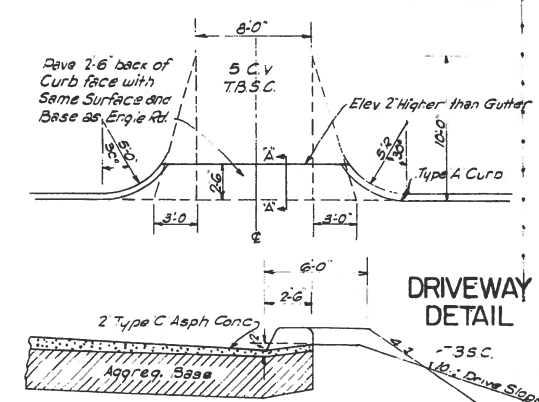
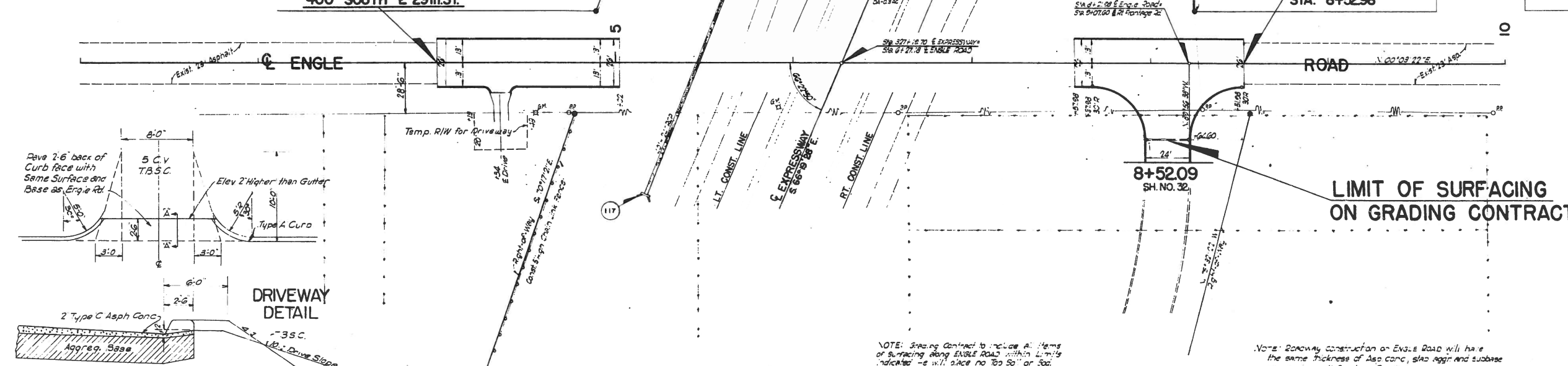

NOTE: Grading Contract to include All Items of Surfacing along ENGLE ROAD within Limits Indicated - e. w. l. since no Top Soil or Soil.

NOTE: Roadway construction on ENGLE ROAD will have the same thickness of Asp. Conc., Silt Aggr. and subbase as used on all Frontage Roads.

Section A-A

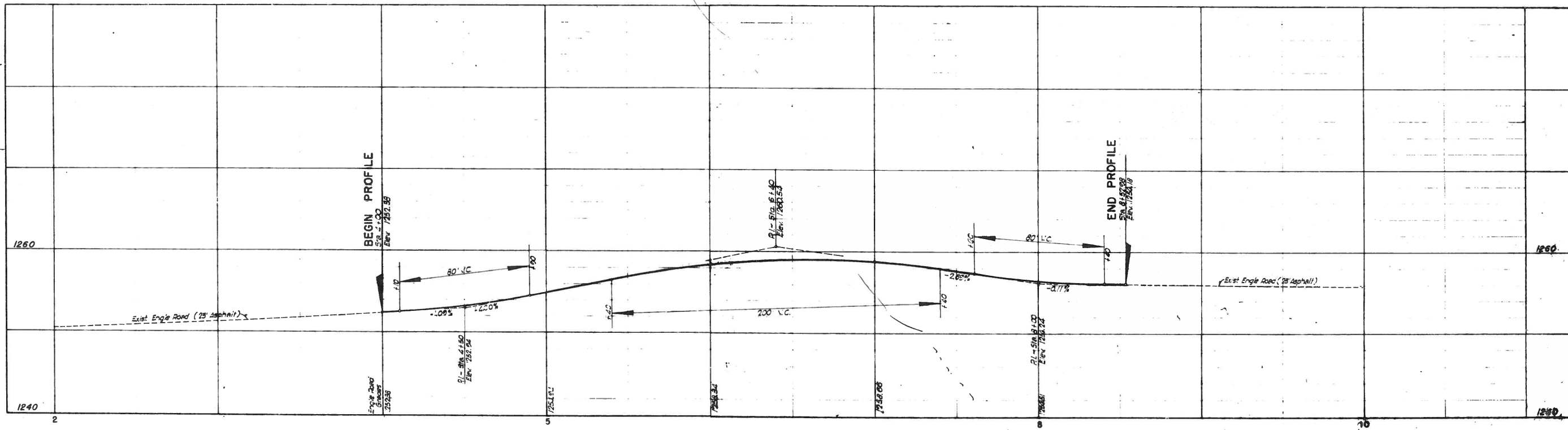

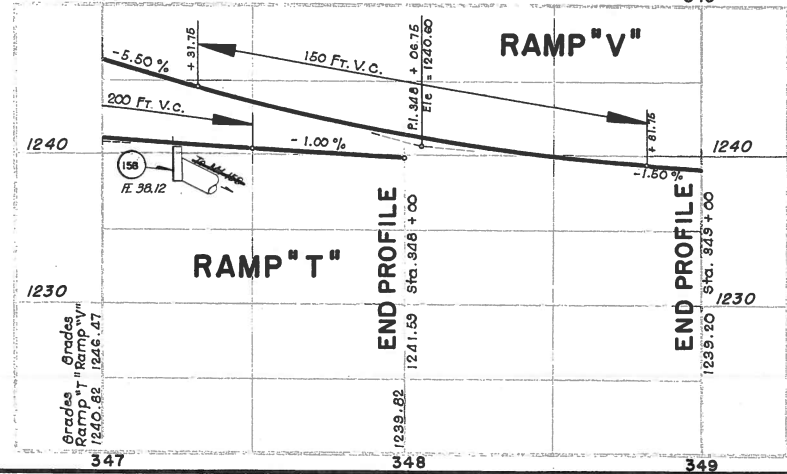
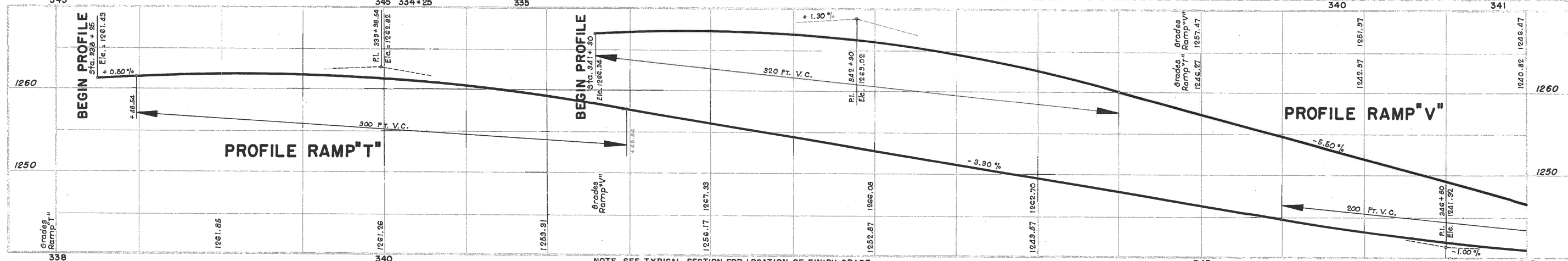
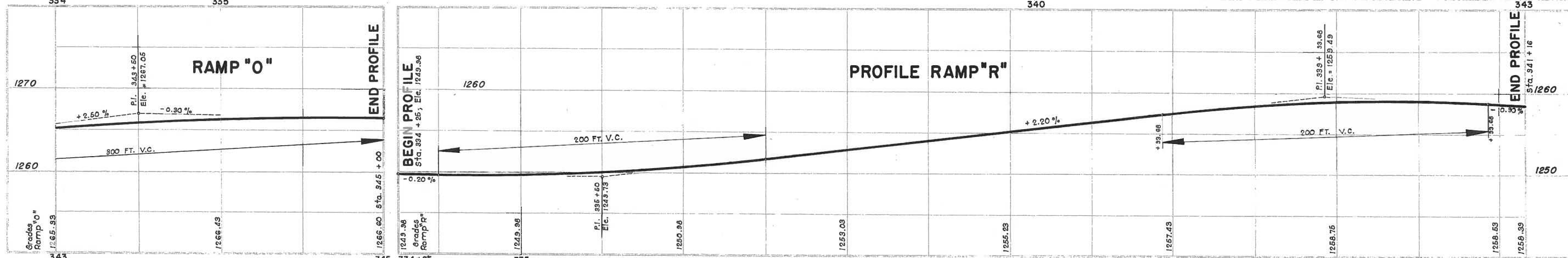
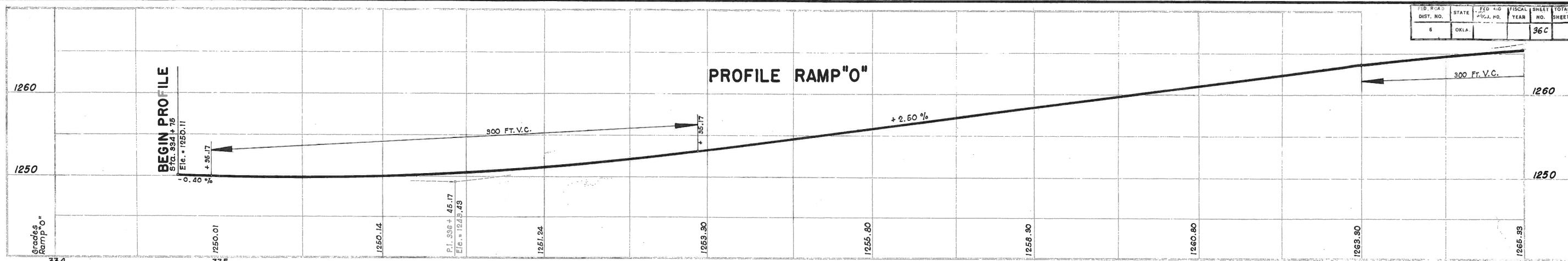

NOTE, SEE TYPICAL SECTION FOR LOCATION OF FINISH GRADE.

SEC.14 T11N. R.2W.

SH. NO. 36

SEC.13 T11N. R.2W.

FILE NO.	DATE	BY	CHKD.	APP.
6	DELA			

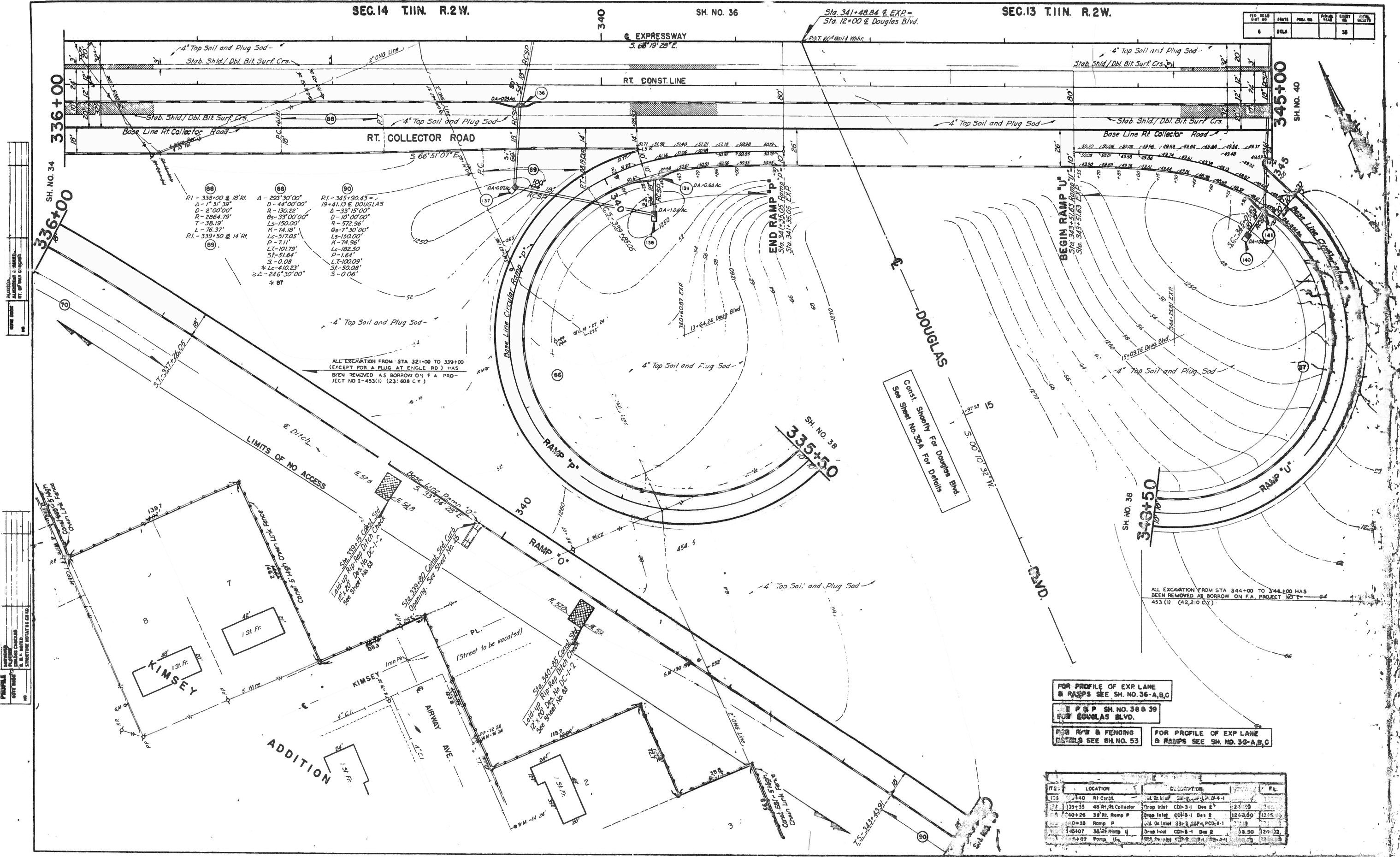

P1 - 338+00 @ 18' Rt. Δ - 293°30'00"
 D - 44'00'00"
 R - 134.22'
 Q - 2'00'00"
 R - 2864.79'
 T - 38.19'
 L - 76.37'
 P.I. - 339+50 @ 14' Rt.

P1 - 345+90.43 =
 19+41.13 @ DOUGLAS
 Δ - 33°15'00"
 D - 101'00'00"
 R - 572.96'
 Q - 7'30'00"
 L - 150.00'
 P - 7.11'
 LT - 101.79'
 ST - 51.64'
 S - 0.08'
 *Lc - 410.23'
 *Δ - 246°30'00"
 *87

ALL EXCAVATION FROM STA 321+00 TO 339+00
 (EXCEPT FOR A PLUG AT ENGLE RD) HAS
 BEEN REMOVED AS BORROW ON F.A. PROJECT NO T-453(U) (23,808 CY)

ALL EXCAVATION FROM STA 344+00 TO 344+00 HAS
 BEEN REMOVED AS BORROW ON F.A. PROJECT NO T-453(U) (42,210 CY)

Const. Sheet For Douglas Blvd
 See Sheet No. 35A For Details

FOR PROFILE OF EXP LANE & RAMP SEE SH. NO. 36-A,B,C

FOR P&P SH. NO. 38 & 39 FOR DOUGLAS BLVD.

FOR R/W & FENCING DETAILS SEE SH. NO. 53

FOR PROFILE OF EXP LANE & RAMP SEE SH. NO. 36-A,B,C

STATION	LOCATION	DESCRIPTION	AMOUNT	PL.
336+00	RT Const	Sub. Inlet CBI-3-1 Des 2	21.75	
339+35	48' RT Collector	Drop Inlet CBI-3-1 Des 2	1243.00	1225
340+26	36' RT Ramp P	Sub. Inlet CBI-3-1 Des 2	1243.00	1225
340+28	Ramp P	Sub. Inlet CBI-3-1 Des 2	1243.00	1225
340+07	36' RT Ramp U	Drop Inlet CBI-3-1 Des 2	50.50	1225
340+07	36' RT Ramp U	Drop Inlet CBI-3-1 Des 2	50.50	1225

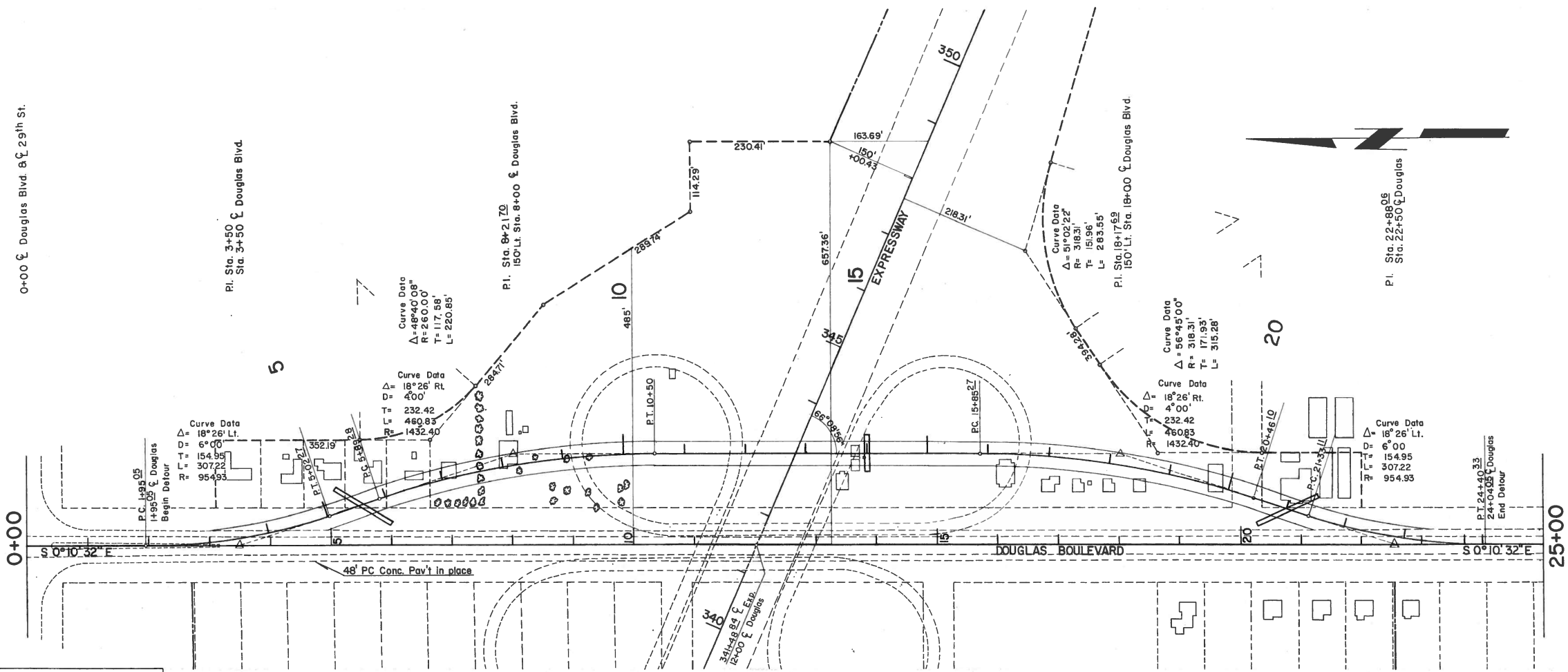

SHOOFLY QUANTITIES			
Item No.	Item	Unit	Quantity
202.06 d	Class "D" Unclassified Excavation	Cu. Yds.	2886
204.06	Overhaul	Sec. Yds.	500
303.06	Stabilized Aggregate Base Course (1)	Ton	3027
402.06 a	Prime Material (2)	Gal.	3947
411.06 a	Aggregate (Type C) (3)	Ton	391
411.06 b	Asphalt (85 to 100 Penetration) (4)	Ton	30
513.06 a	24" Corrugated Galvanized Metal Pipe	Lin. Ft.	282

PAY QUANTITY NOTES

- ① Est. At 148 Lbs. Per Cu. Ft.
- ② Est. At 0.40 Gal. Per Sq. Yd.
- ③ Est. At 93% of Asphaltic Concrete (Asphalt Conc. Est. At 105 Lbs. Per Sq. Yd. Per 1" Thickness)
- ④ Est. At 07% of Asphaltic Concrete

Shoofly Str. No. 1 & Sta. 5+60
Const. 24" x 10' Lg. CGMP, No Hdwlis.
Shoofly Str. No. 2 & Sta. 14+00
Const. 24" x 60' Lg. CGMP, No Hdwlis.
Shoofly Str. No. 3 & Sta. 21+00
Const. 24" x 12' Lg. CGMP, No Hdwlis.

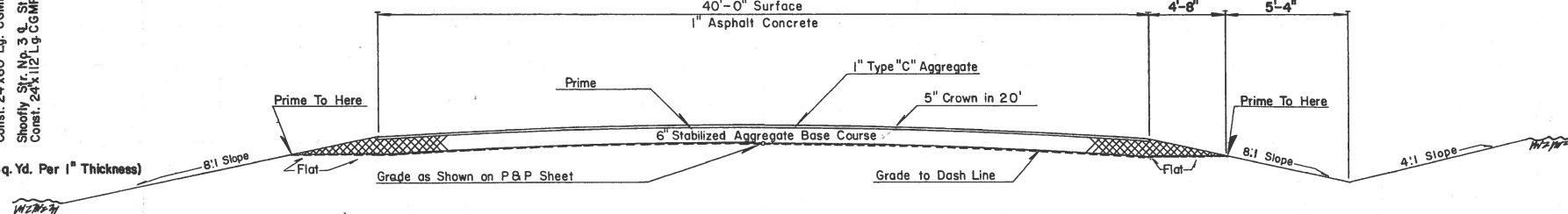

SHEET ESTIMATE
Sta. 0+00 To Sta. 25+00

Embt. 30%	2886	Cu. Yds.
Cl "D" Exc.	2886	Cu. Yds.
Overhaul	500	Sec. Yds.

TYPICAL GRADING & SURFACING SECTION

DETAILS OF SHOOFLY AT DOUGLAS BLVD.

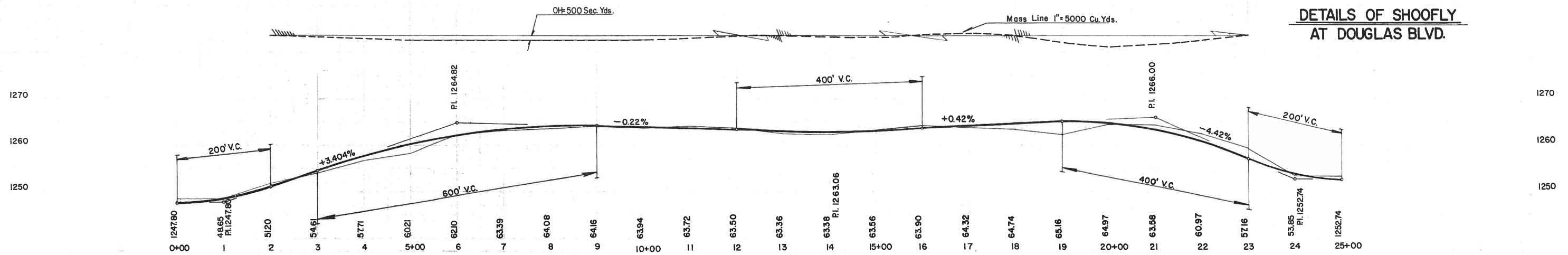

T 40 500

FED. ROAD DIST. NO.	STATE	PROJ. NO.	SECTION	SHEET NO.
6	DELA.			38

SEC. 13 T. 11N. R. 2W.
LIMIT OF SURFACING ON GRADING CONTRACT

LIMIT OF SURFACING ON GRADING CONTRACT

PI-348+01.31 Bk Ramp "S"
 10+08.10 & DOUGLAS 30 Lr
 Δ - 33° 00' 00"
 D - 32° 52' 15"
 E - 174.31'
 L - 51.43'
 L - 100.30'
 R1-334+10.34 Bk Ramp "D"
 13+91.84 & DOUGLAS 30 Lr

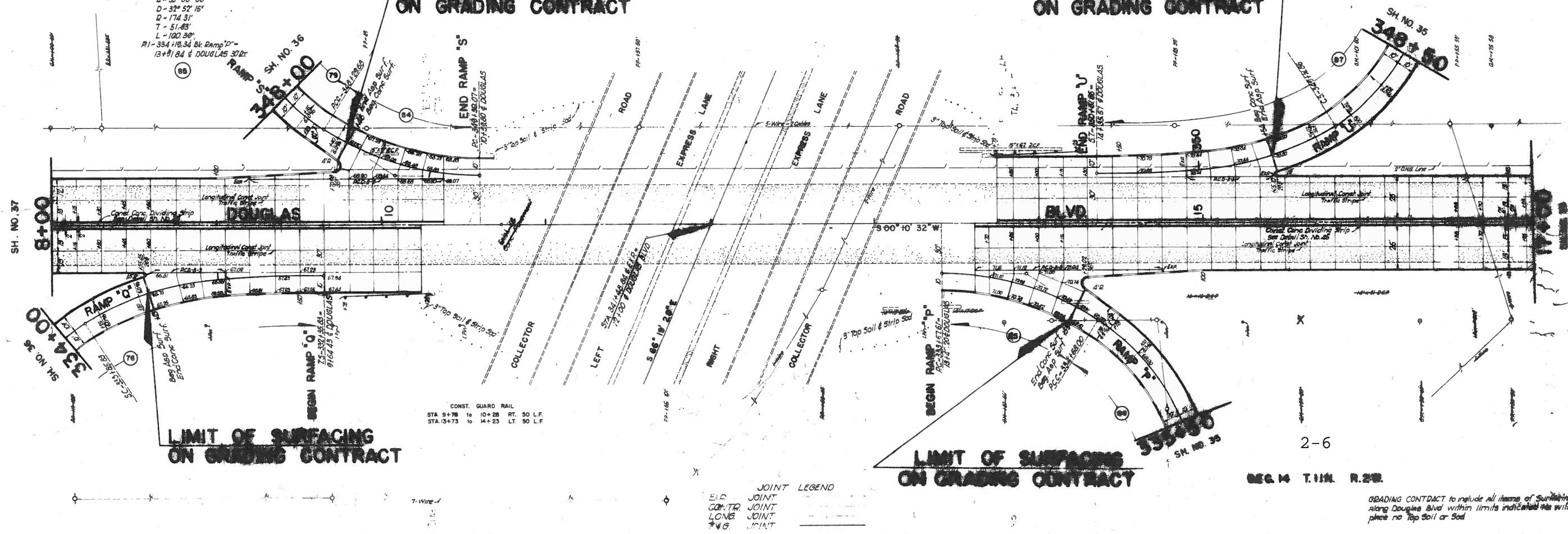

CONST. GUARD RAIL
 STA 9+78 to 10+28 RT. 50 L.F.
 STA 13+73 to 14+23 LT. 50 L.F.

JOINT LEGEND
 E/O JOINT
 G/CTR JOINT
 LONG JOINT
 T+G JOINT

SEC. 14 T. 11N. R. 2W.

GRADING CONTRACT to include all items of Surfacing along Douglas Blvd within limits indicated. This will place no Top Soil or Sod.

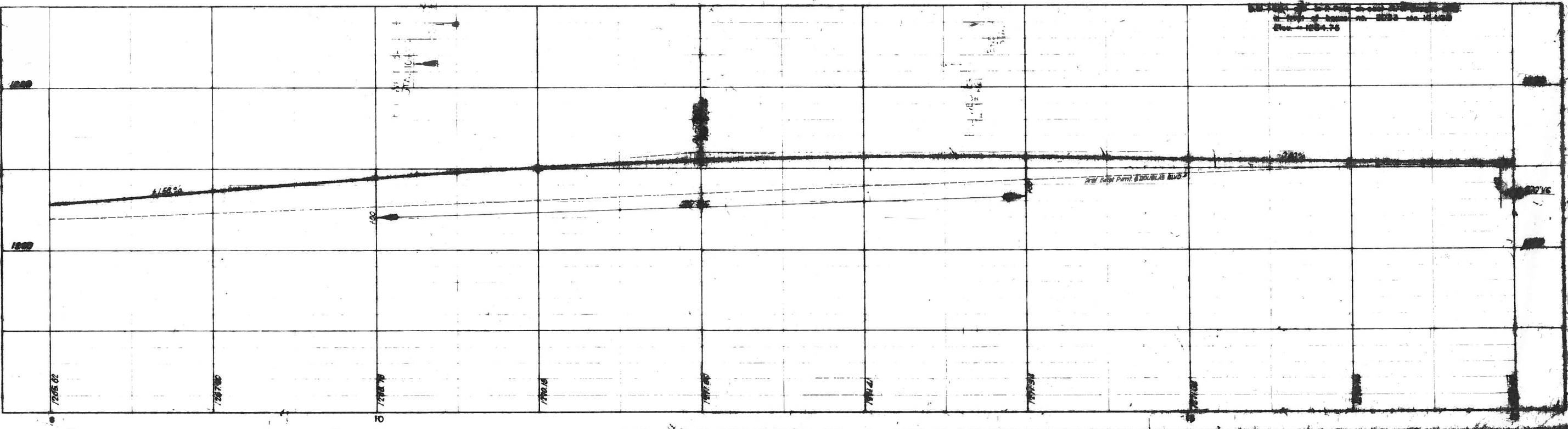

PLAN	DATE
DESIGNED BY	
DRAWN BY	
CHECKED BY	
APPROVED BY	

PROFILE	DATE
DESIGNED BY	
DRAWN BY	
CHECKED BY	
APPROVED BY	

J-40-5(3) 38

SEC. 14, T.11N.-R.2W.

SEC. 13, T.11N.-R.2W.

SEE P&P SH. NO. 37 & 58
FOR DOUGLAS BLVD.

FOR R/W & FENCING DETAILS
SEE SH. NO. 53 & 54

FOR PROFILE THIS SHEET
SEE SHEET NO. 36-A,B,C

ALL EXCAVATION FROM STA 321+00
TO 339+00 (EXCEPT FOR A PLUG
AT ANGLE RD.) HAS BEEN REMOVED
AS BORROW ON F.A. PROJECT NO
1-453 (1) (23,1608 C.Y.)

FEED	STATE	PROJ. NO.	SHEET NO.	TOTAL SHEETS
1	DELA.		38	

CURVE DATA R/W:
Δ - 48° 40' 08"
R - 280.00'
T - 117.98'
L - 220.85'

Surface Lt. Local Road with
T&S from Sta 339+50 to Sta 348+27.01
See 3rd. No. 87 for typical sections.

⑦A P.I. - 336+50 @ 18' Lt. Δ - 1° 31' 39"
D - 2° 00' 00"
R - 300.00'
T - 40.61'
L - 80.03'

⑦B P.I. - 343+50 @ 14' Lt. Δ - 15° 25' 08"
D - 15° 00' 00"
R - 381.97'
Ls 150.00'
@s 11° 15' 00"
Ts 282.54'
Lc 303.33'
P 2.43'
K 74.91'
LT 100.02'
ST 50.18'
Es 54.97'
S 0.08

⑦C P.I. - 341+01.54 Bk =
⑦D R.A.M. 17' Δ - 58° 45' 00"
D 44° 00' 00"
R 130.22'
Ls 150.00'
@s 33° 00' 00"
Ts 377.05'
Lc 410.23'
P 7.11'
K 49.98'
LT 101.73'
ST 51.64'
Es 54.97'
S 0.08

⑦E P.I. - 342+36.93 Bk =
⑦F R.A.M. 17' Δ - 45° 19' 00"
D 44° 00' 00"
R 130.22'
Ls 150.00'
@s 33° 00' 00"
Ts 377.05'
Lc 410.23'
P 7.11'
K 49.98'
LT 101.73'
ST 51.64'
Es 54.97'
S 0.08

⑦G P.I. - 344+23.51 Bk =
⑦H R.A.M. 17' Δ - 15° 25' 08"
D 44° 00' 00"
R 130.22'
Ls 150.00'
@s 33° 00' 00"
Ts 377.05'
Lc 410.23'
P 7.11'
K 49.98'
LT 101.73'
ST 51.64'
Es 54.97'
S 0.08

*Δ 293° 30' 00"

ALL EXCAVATION FROM
STA 344+00 TO 348+00 HAS BEEN
REMOVED ON F.A. PROJECT NO
1-422 (1) (23,1608 C.Y.)

STATION	LOCATION	DESCRIPTION
142	338+50 Ramp O	Dist. Inlet 24" x 4" Box 2
143	339+10 48" Lt. Collector	Drop Inlet 24" x 4" Box 2
144	339+50 Lt. Cabot.	Dist. Inlet 24" x 4" Box 2
145	339+50 S' Lt. E	Drop Inlet 24" x 4" Box 2
146	342+18 24" Lt. Ramp S	Drop Inlet 24" x 4" Box 2
147	342+98.45 Ramp S	Dist. Inlet 24" x 4" Box 2
148	343+00 18" Lt. Const.	Dist. Inlet 24" x 4" Box 2

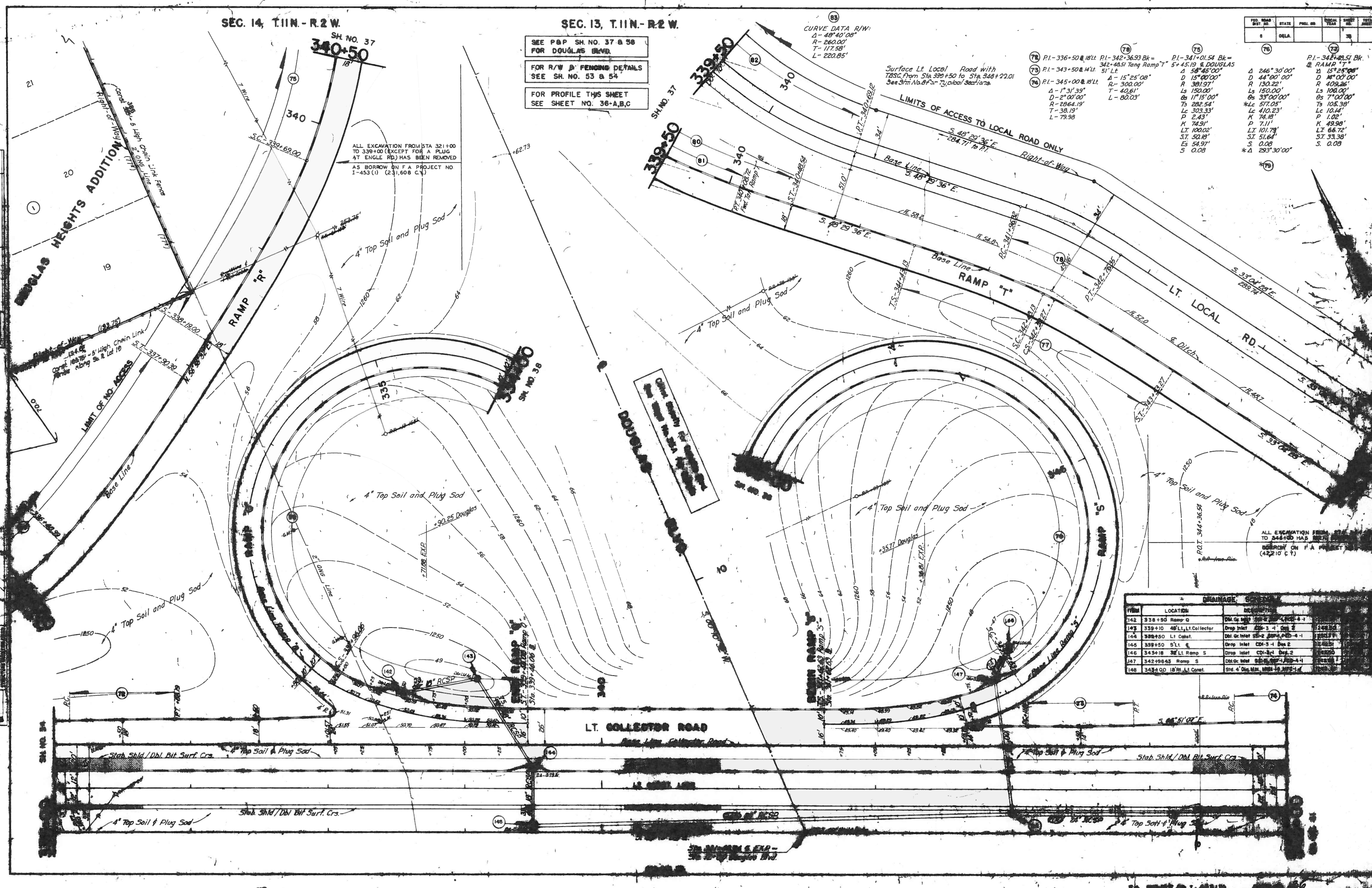

SEC. 14, T. 11N., R. 2W.

FED. ROAD DIST. NO.	STATE	PROJ. NO.	FISCAL YEAR	SHEET NO.	TOTAL SHEETS
6	OKLA.			30	

NO.	REVISION	DATE	BY	CHECKED

NO.	REVISION	DATE	BY	CHECKED

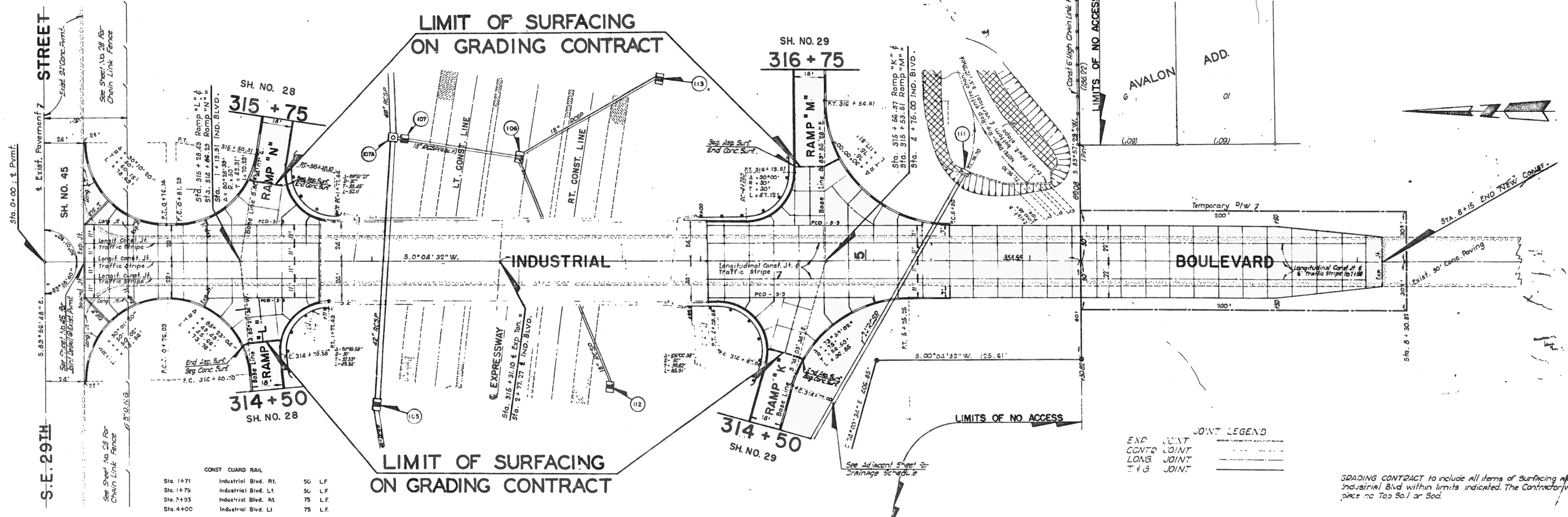

SEC. 14, T. 11N.-R. 2W.I.M.

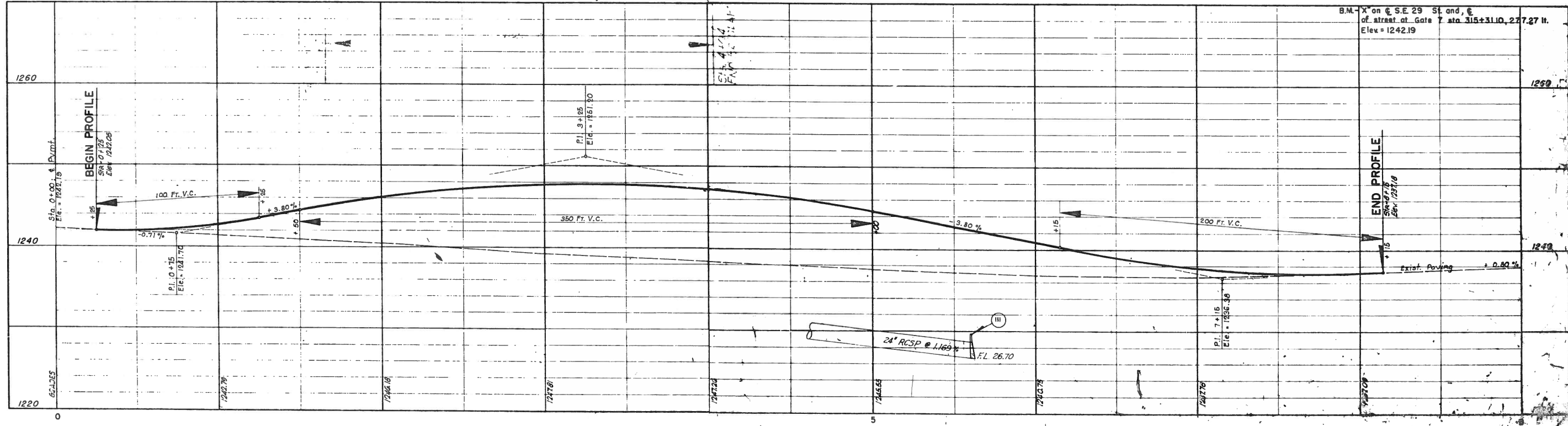

FED. ROAD DIST. NO.	STATE	PROJ. NO.	FISCAL YEAR	SHEET NO.	TOTAL SHEETS
6	OKLA.				

PLAN	DATE
SURVEYED	
NOTE BOOK	
NO.	

PROFILE	DATE
SURVEYED	
NOTE BOOK	
NO.	

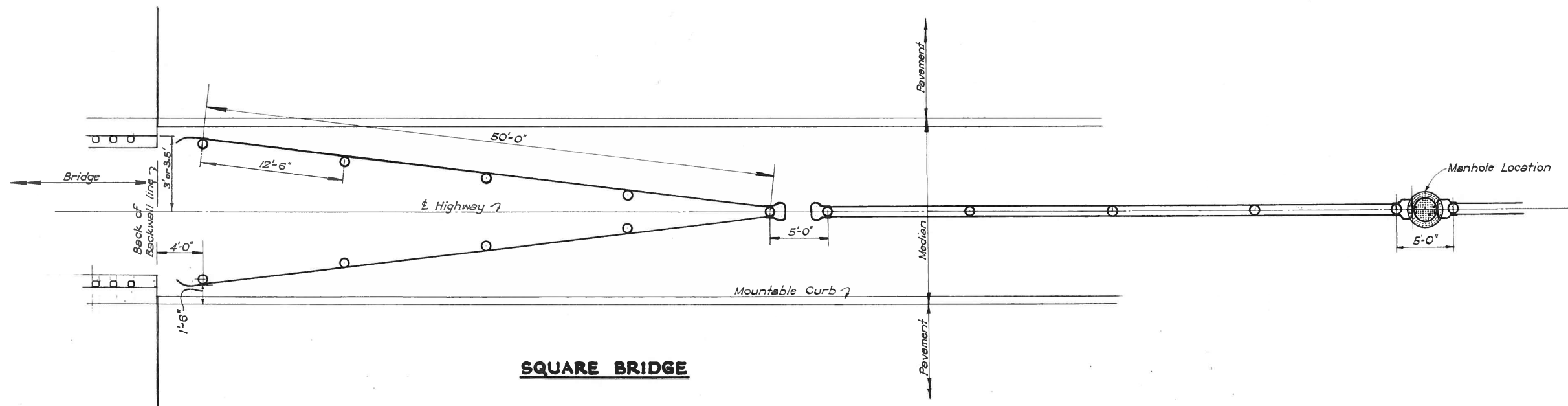

SQUARE BRIDGE

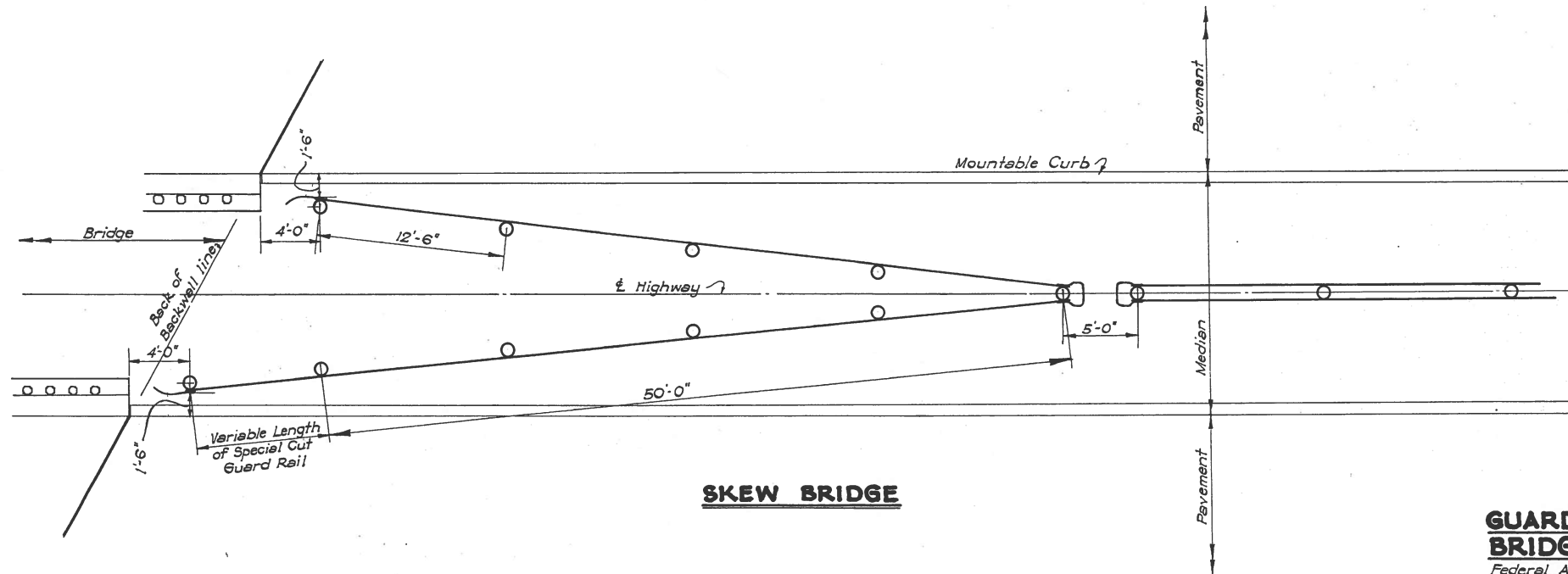

SKIEW BRIDGE

Note: Metal Plate Guard Rail on the outside of the pavement shall be set according to that shown on Std. GR-1-5.

GUARD RAIL LAYOUT AT BRIDGES AND OVERPASSES

Federal Aid Project Nos. I-40-5(1) 154, Formerly I-453(1)
 Federal Aid Project Nos. I-40-5(2) 153, Formerly I-453(2)
 Federal Aid Project Nos. I-40-5(3) 156, Formerly I-453(3)

CURVE DATA - EXPRESSWAY

PI	= 230 + 21.08
Δ	= 2° 02' 00"
U	= 1° 00' 00"
TR	= 5723.576'
PT	= 220.38
LC	= 220.55

CURVE DATA - RT. CONST. LINE

PI	= 286 + 89.28
Δ	= 4° 18' 00"
U	= 1° 00' 00"
TR	= 5729.578'
PT	= 215.10'
LC	= 230.00'
Δ	= 0° 02'

SEC. 10, T. 11 N. R. 2 W. I. M.

SEC. 11, T. 11 N. - R. 2 W. I. M.

FED. ROAD DIST. NO.	STATE	FUND. NO.	FISCAL YEAR	SHEET NO.	TOTAL SHEETS
6	OKLA.			25	

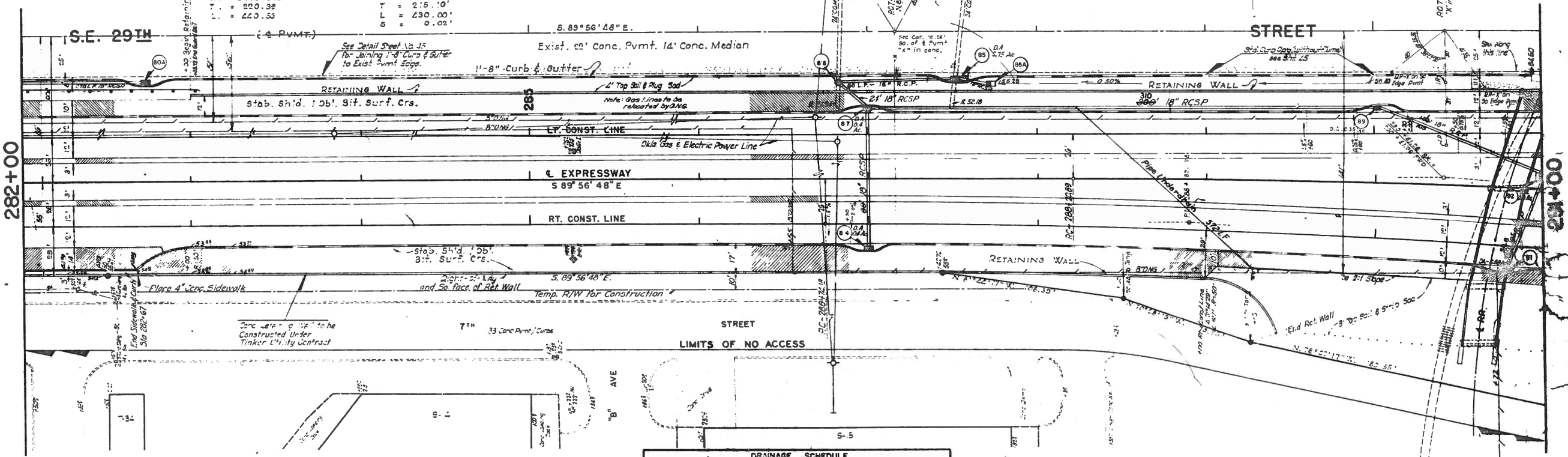

DRAINAGE SCHEDULE

ITEM	LOCATION	DESCRIPTION	TOP M.M.	FIN.
84	287+00 RT	Dbl. Gr. Inlet SSI-2, SGP-1, PCD-4-1	1243.82	1239.82
85	287+50 RT SE 29 St	Dbl. Gr. Inlet SSI-2, SGP-1, PCD-4-1	1256.73	1252.03
86	287+00 RT	Sp. 4' Dia. Man. Man-Hole 11" PCD-4-1	1256.70	1239.00
87	287+00 RT	Dbl. Gr. Inlet SSI-2, SGP-1, PCD-4-1	1243.88	1237.00
88	287+75 RT SE 29 St	Dbl. Gr. Inlet SSI-2, SGP-1, PCD-4-1	1255.11	1251.11
89	287+75 RT SE 29 St	Drop Inlet CDI-3-1 Type 2	1255.28	1251.21
90	287+80 RT	Dbl. Gr. Inlet SSI-2, SGP-1, PCD-4-1	1274.62	1229.82
91	287+00 RT	Drop Inlet CDI-3-1 Class 1	1252.75	1229.61

NOTE:
Elev. 22 to be relocated by others and not included in this contract. Retaining Wall Sta. 286+00 to be approved. Sta. 289+50 not included in this contract.

SEC. 15, T. 11 N. R. 2 W. I. M.

SEC. 14, T. 11 N. - R. 2 W. I. M.

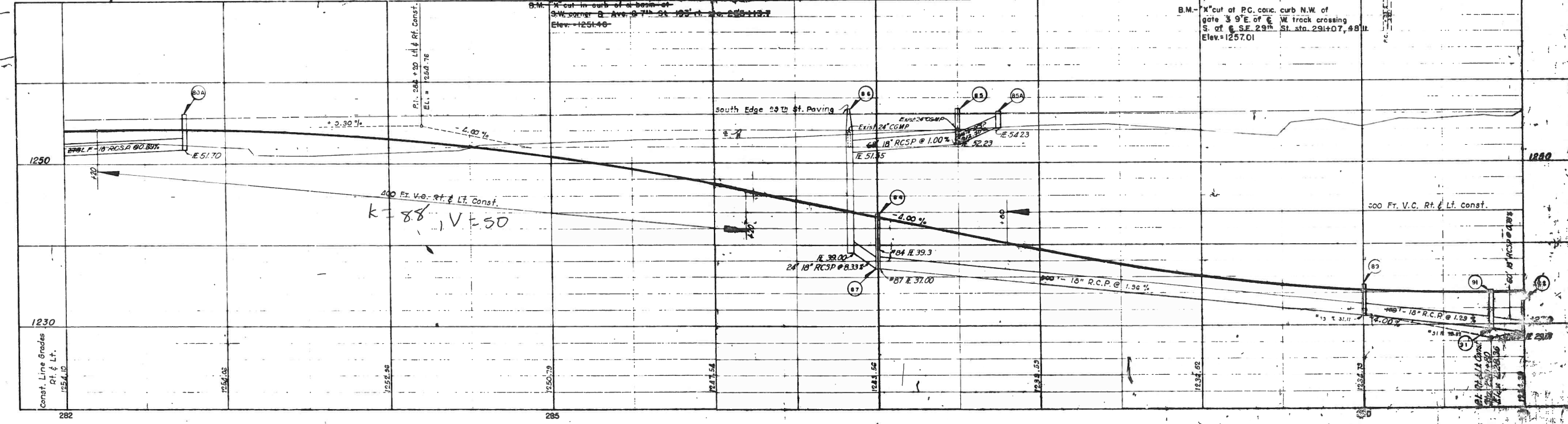

PLAN

SERVICES	PLOTTED	CHECKED
DATE		

PROFILE

SERVICES	PLOTTED	CHECKED
DATE		

SEC. 11, T. 11N, R. 2W.

FED. ROAD DIST. NO.	STATE	PROJ. NO.	TOTAL SHEETS	SHEET NO.	TOTAL SHEETS
0	DELA.		26	26	

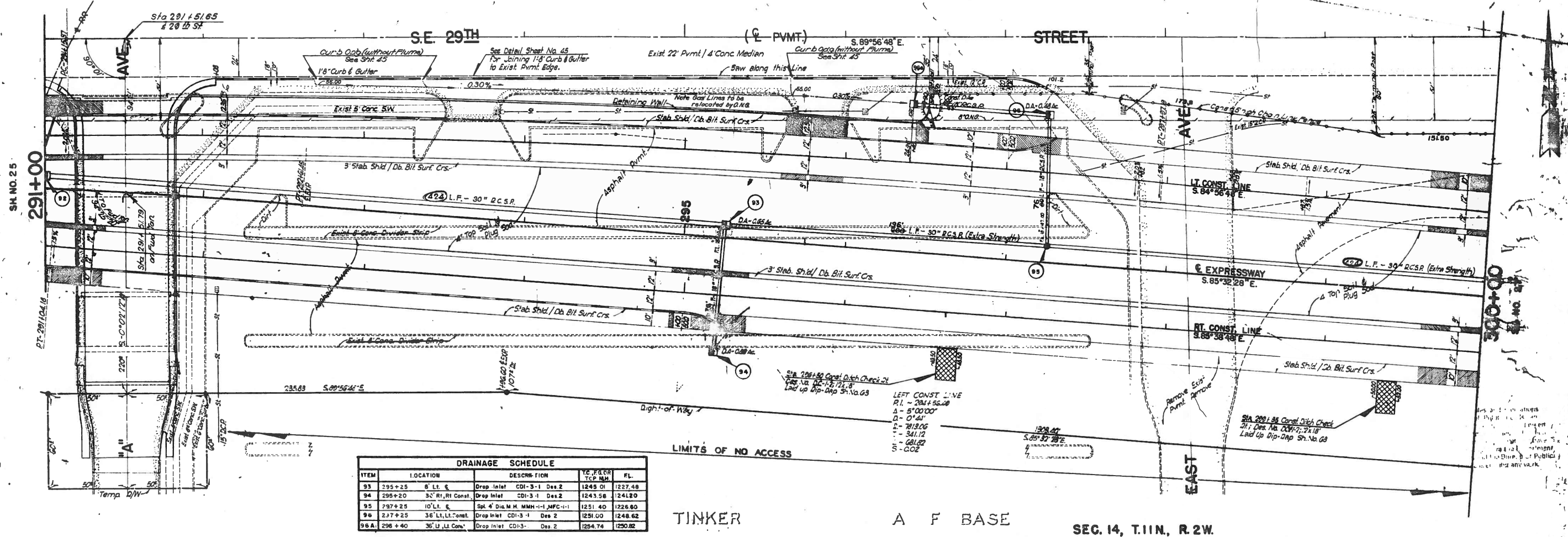

ITEM	LOCATION	DESCRIPTION	Y. E. OR T.C.P. M.M.	FL.
93	295+25	8' Lt. C	1245.01	1227.48
94	295+20	36" R.I. Const.	1243.58	1241.80
95	297+25	10' Lt. C	1251.40	1226.60
96	297+25	36" Lt. Lt. Const.	1251.00	1248.62
96 A	296+40	36" Lt. Lt. Const.	1254.74	1250.82

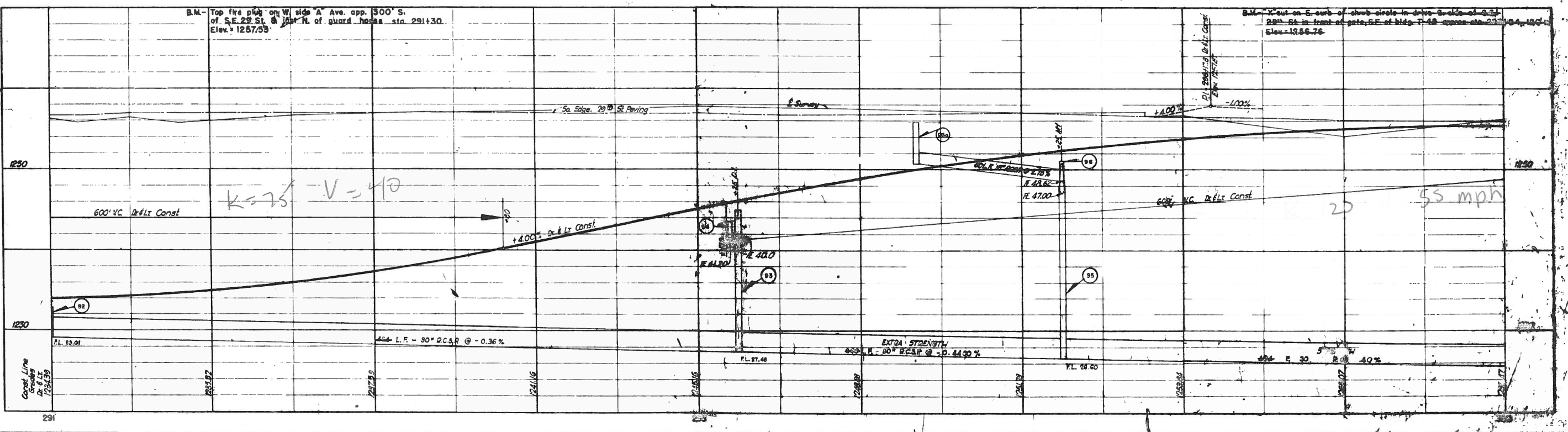

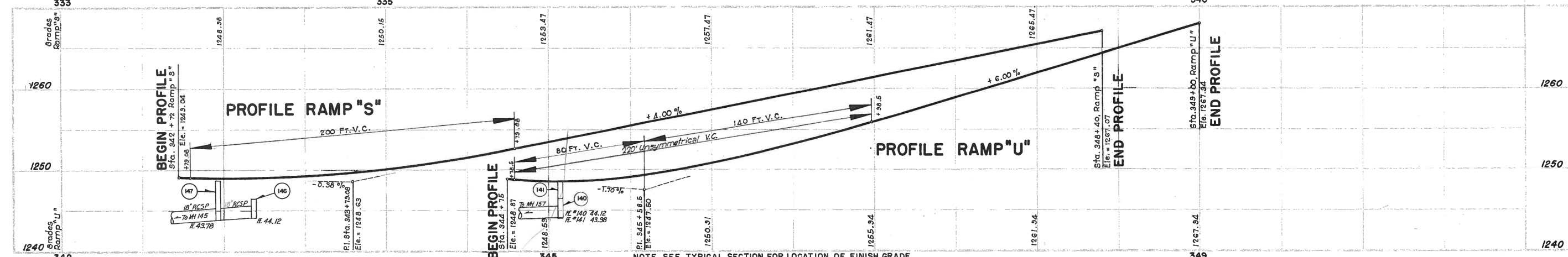
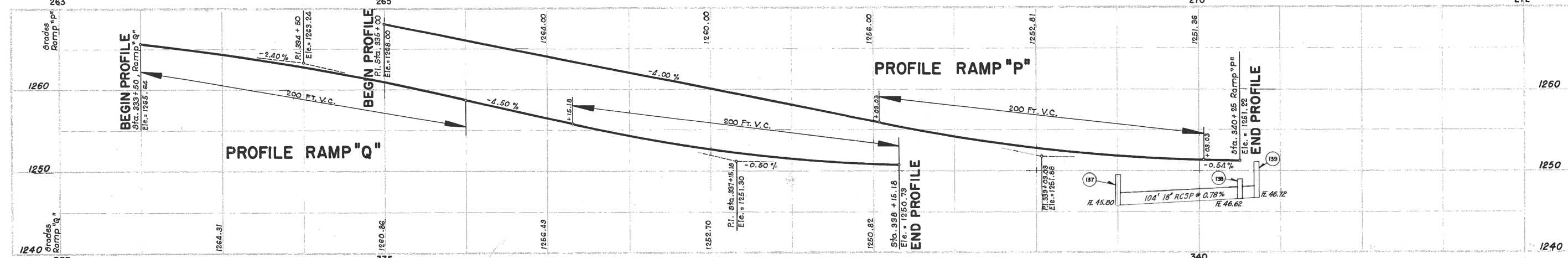
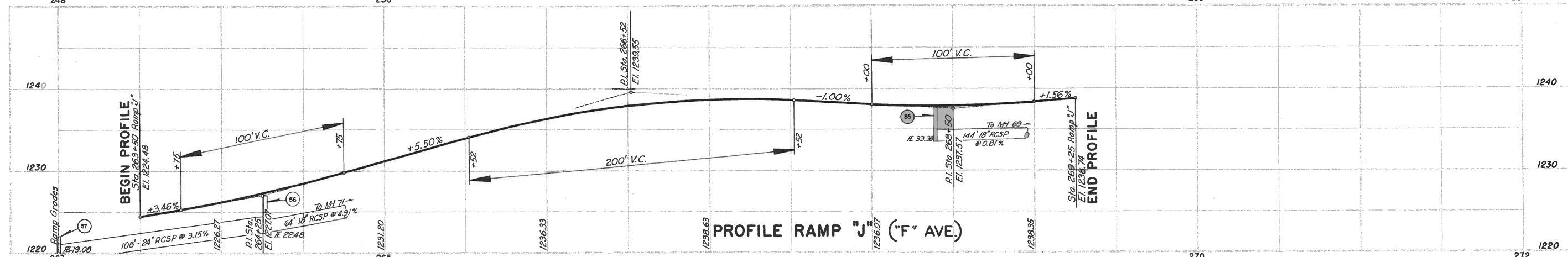
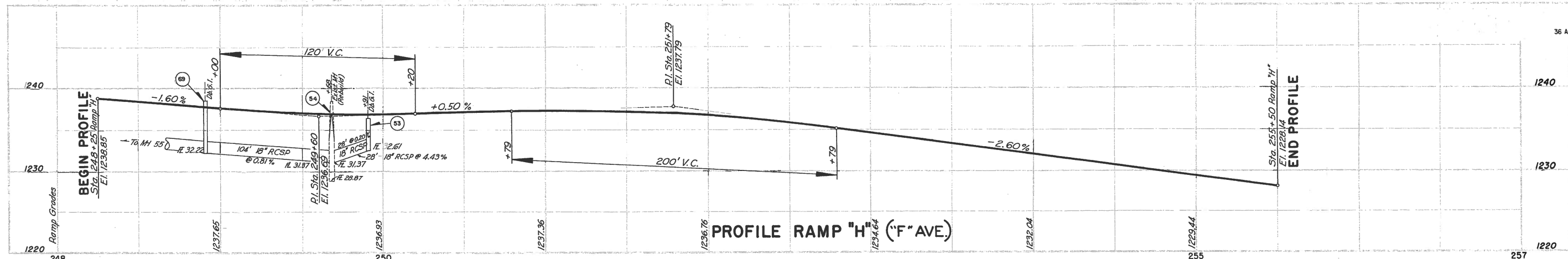

NOTE, SEE TYPICAL SECTION FOR LOCATION OF FINISH GRADE.

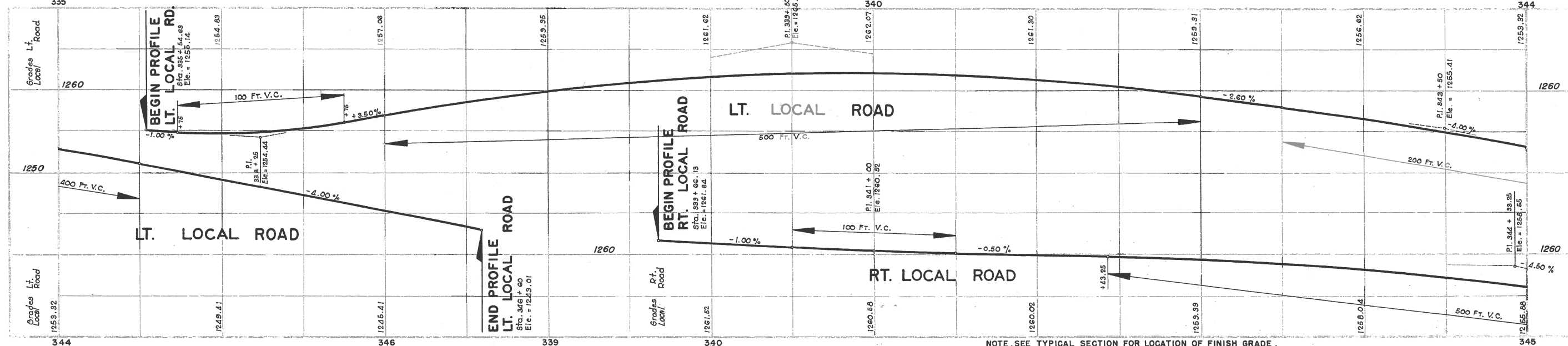
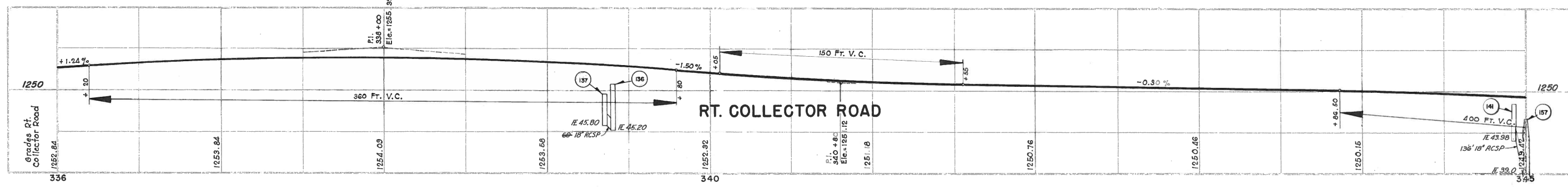
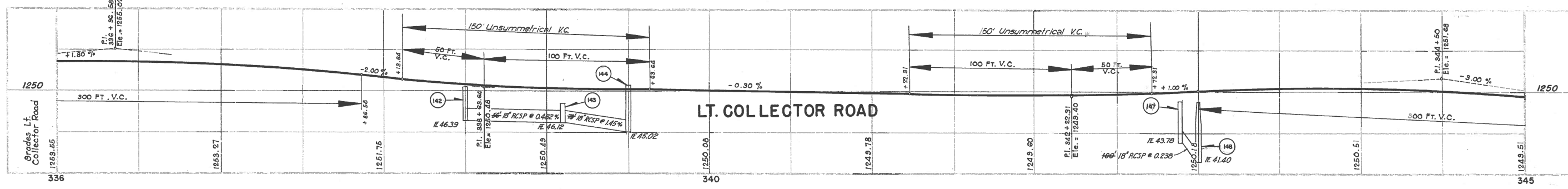
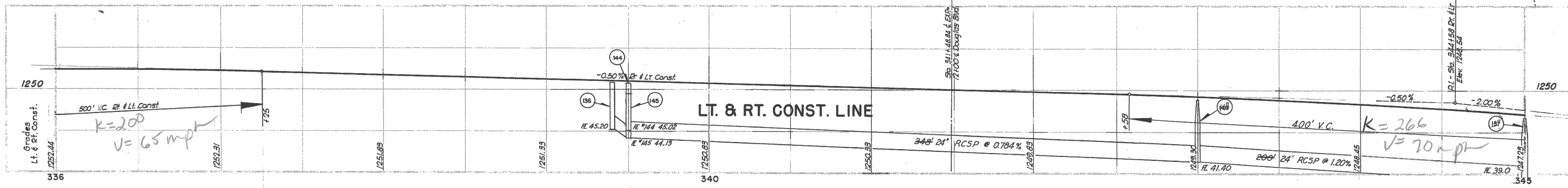

NOTE, SEE TYPICAL SECTION FOR LOCATION OF FINISH GRADE.

I-40-5(13)

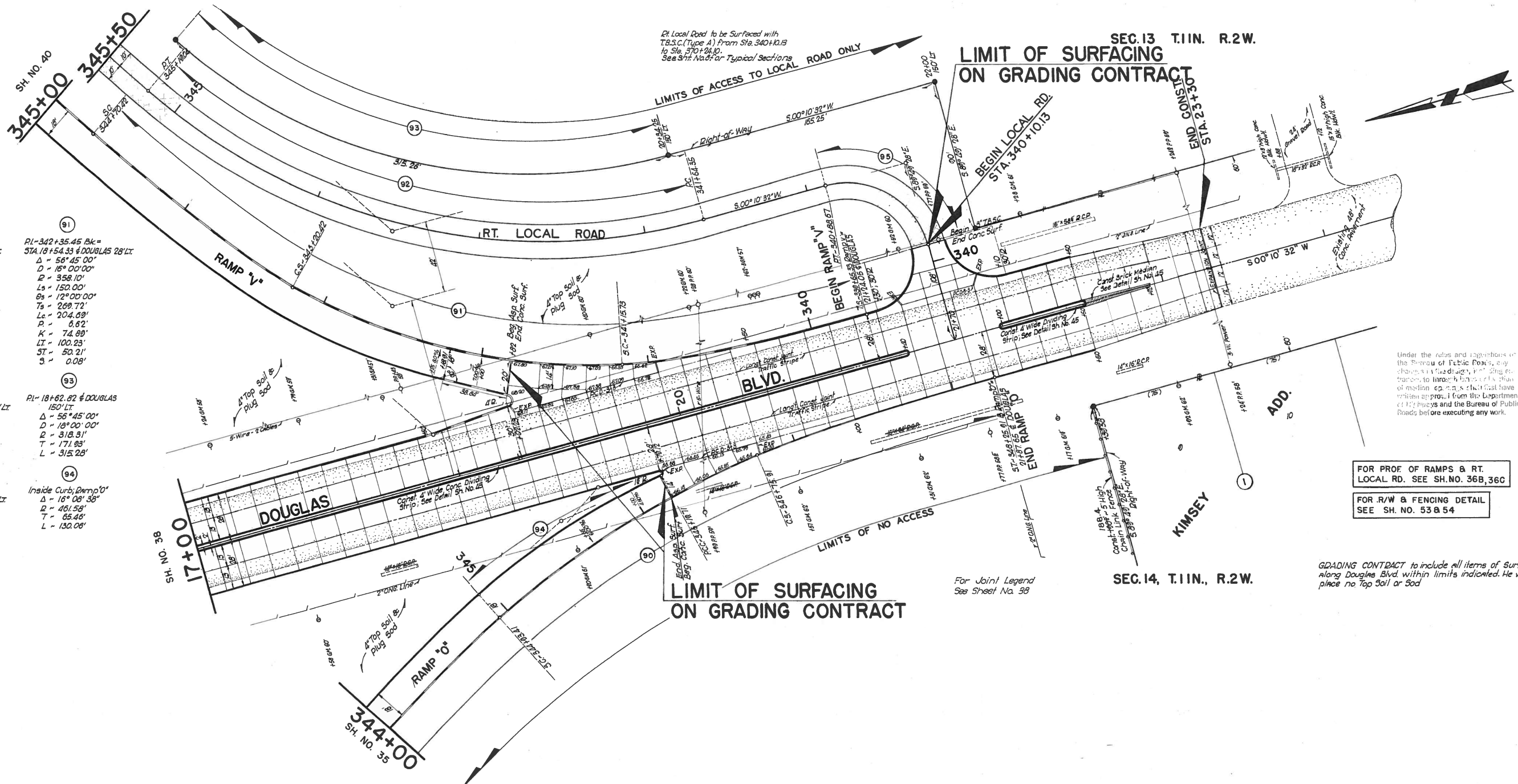

SEC. 13 T. 11N. R. 2W.

LIMIT OF SURFACING ON GRADING CONTRACT

Rt. Local Road to be Surfaced with T.B.S.C. (Type A) From Sta. 340+0.13 to Sta. 370+24.10. See Sht. No. 37 for Typical Sections

LIMITS OF ACCESS TO LOCAL ROAD ONLY

LIMIT OF SURFACING ON GRADING CONTRACT

SEC. 14, T. 11N., R. 2W.

90
 PI-345+09.93 Bk = STA. 19+41.13 & DOUGLAS 28' LT.
 $\Delta = 33^\circ 15' 00''$
 $D = 10^\circ 00' 00''$
 $R = 572.95'$
 $Ls = 150.00'$
 $Os = 7^\circ 30' 00''$
 $Ts = 469.52'$
 $Lc = 182.50'$
 $P = 1.62'$
 $K = 74.98'$
 $LT = 100.09'$
 $ST = 50.08'$
 $S = 0.06'$

91
 PI-342+35.45 Bk = STA. 18+54.33 & DOUGLAS 28' LT.
 $\Delta = 56^\circ 45' 00''$
 $D = 16^\circ 00' 00''$
 $R = 358.10'$
 $Ls = 150.00'$
 $Os = 12^\circ 00' 00''$
 $Ts = 209.72'$
 $Lc = 204.09'$
 $P = 6.62'$
 $K = 74.99'$
 $LT = 100.23'$
 $ST = 50.21'$
 $S = 0.08'$

92
 PI-343+57.77 Bk = STA. 18+50.90 & DOUGLAS 108' LT.
 $\Delta = 56^\circ 45' 00''$
 $D = 16^\circ 00' 00''$
 $R = 358.10'$
 $L = 193.42'$
 $T = 554.69'$

93
 PI-18+62.82 & DOUGLAS 150' LT.
 $\Delta = 56^\circ 45' 00''$
 $D = 16^\circ 00' 00''$
 $R = 318.31'$
 $L = 171.93'$
 $T = 315.28'$

95
 PI-340+80.13 Bk = STA. 21+70 & DOUGLAS 108' LT.
 $\Delta = 00^\circ 00' 00''$
 $R = 50'$
 $T = 50'$
 $L = 78.54'$

94
 Inside Curb, Ramp O'
 $\Delta = 16^\circ 08' 38''$
 $R = 461.58'$
 $L = 130.06'$

Under the rules and regulations of the Bureau of Public Roads, any change in the design, location or construction of a highway or any other work of maintenance shall have written approval from the Department of Highways and the Bureau of Public Roads before executing any work.

FOR PROF. OF RAMPS & RT. LOCAL RD. SEE SH. NO. 36B, 36C

FOR R/W & FENCING DETAIL SEE SH. NO. 53 & 54

GRADING CONTRACT to include all items of Surfacing along Douglas Blvd. within limits indicated. He will place no Top Soil or Sod

For Joint Legend See Sheet No. 38

1280

1280

1260

1260

1270.44

1268.78

1268.51

1266.61

1264.11

1260.98

1257.14

24

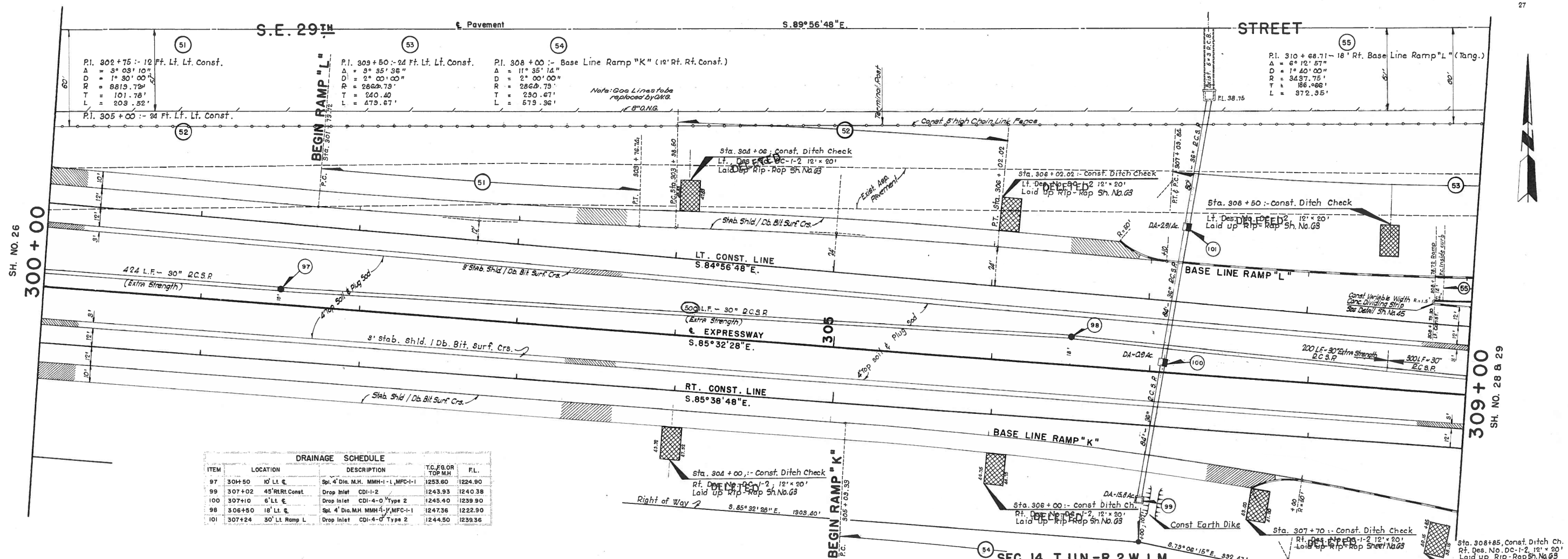

DRAINAGE SCHEDULE

ITEM	LOCATION	DESCRIPTION	T.C. F.G. OR TOP M.H.	F.L.	
97	304+50	10' Lt. &	Spl. 4' Dia. M.H. MMH-I-L MFC-I-1	1253.60	1224.90
99	307+02	45' R.R. Const.	Drop Inlet CDI-I-2	1243.93	1240.38
100	307+10	6' Lt. &	Drop Inlet CDI-4-0 Type 2	1245.40	1239.90
98	306+50	18' Lt. &	Spl. 4' Dia. M.H. MMH-I-L MFC-I-1	1247.36	1222.90
101	307+24	30' Lt. Ramp L	Drop Inlet CDI-4-0 Type 2	1244.50	1239.36

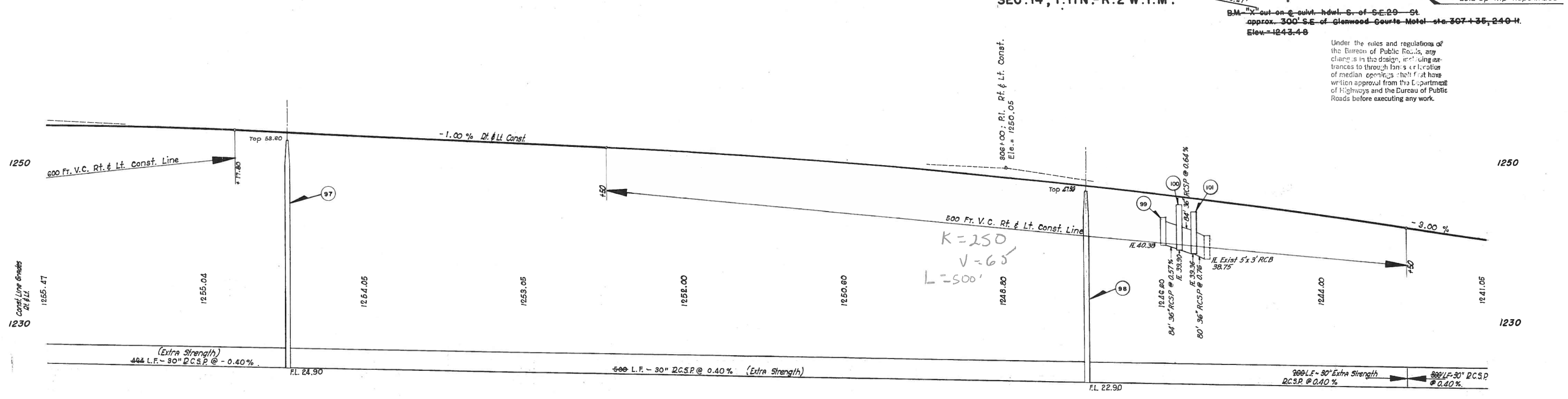

B.M. "X" set on curb h.w.l. S. of S.E. 29th St approx. 300' S.E. of Glenwood Courts Motel sta 307+36, 240 H. Elev. = 1243.48

Under the rules and regulations of the Bureau of Public Roads, any changes in the design, including alterations to through lanes or closures of median openings, shall first have written approval from the Department of Highways and the Bureau of Public Roads before executing any work.

S.E. 29TH

9.89°56'48"E

STREET

FED. ROAD DIST. NO.	STATE	PROJ. NO.	FISCAL YEAR	SHEET NO.	TOTAL SHEETS
0	OKLA.			28	

6-13-60, Rev. Fence Location to Oak Street

EXP. CURVE		LT. CONST. CURVE	
PI. 317 + 96.04 Bk.	A = 19°13' Rt.	A = 18°37'20" Rt.	
317 + 92.71 Fwd.	Dc = 14°50' Ls = 150'	Dc = 14°50' Ls = 150'	
Ramp "N"	θ = 1°07'30"	θ = 1°07'30"	
A = 18°38'28"	Rc = 3813.72	Ae = 18°22'20"	
D = 5°00'00"	Tc = 569.72	Rc = 3813.72	
R = 1145.315'	Lc = 1131.11	Tc = 569.49	
L = 188.087'	P = 75.00'	Lc = 1031.48	
Lc = 372.811'	K = 75.00'	P = 75.00	
		K = 75.00	
		Lt = 701.30	
		Lt = 100.00	
		S.T. = 50.00	
		Xc = 143.39	
		Yc = 38.38	
		Ea = 51.78	
		Es = 0.04	
		Rl = 319+44.91	

Note: Gas Lines to be relocated by O.G.

SH. NO. 27
309+00

314+50
SH. NO. 30

315+75
SH. NO. 30

316+00
SH. NO. 31

ITEM	LOCATION	DESCRIPTION	Y.C. P.C. OR TOP M.H.	ELEV.
102	311+25.6	20" Lt. Ramp L	Drop Inlet CDI-3-1 Des.1	1232.62
103	311+25.6	Ramp L	CDI Gr. Inlet SDR-2.50" I.P.C.D-4-1	1237.08
104	311+50	LT. E	Drop Inlet CDI-3-1 Des. 2	1232.61
105	314+40	34" L.L.M. Const.	Drop Inlet CDI-3-1 Des. 1	1225.48
106	315+95	34" Lt. E	Drop Inlet CDI-3-1 Des. 1	1225.60
107	316+00	34" Lt. Const.	Drop Inlet CDI-3-1 Des. 2	1224.86
107-A	316+00	48" Lt. Const.	5x5x8.25" Act. Box MMH-1-1	1226.36

STATION	DESCRIPTION	GRADE	ELEV.
Sta. 311+97 To 314+47	Ramp "L"	50' c/s	6 Ea.
Sta. 315+68 To 317+88	Ramp "N"	50' c/s	5 Ea.
Sta. 3174 00 To 317+50	Ramp "L"	50' c/s	2 Ea.

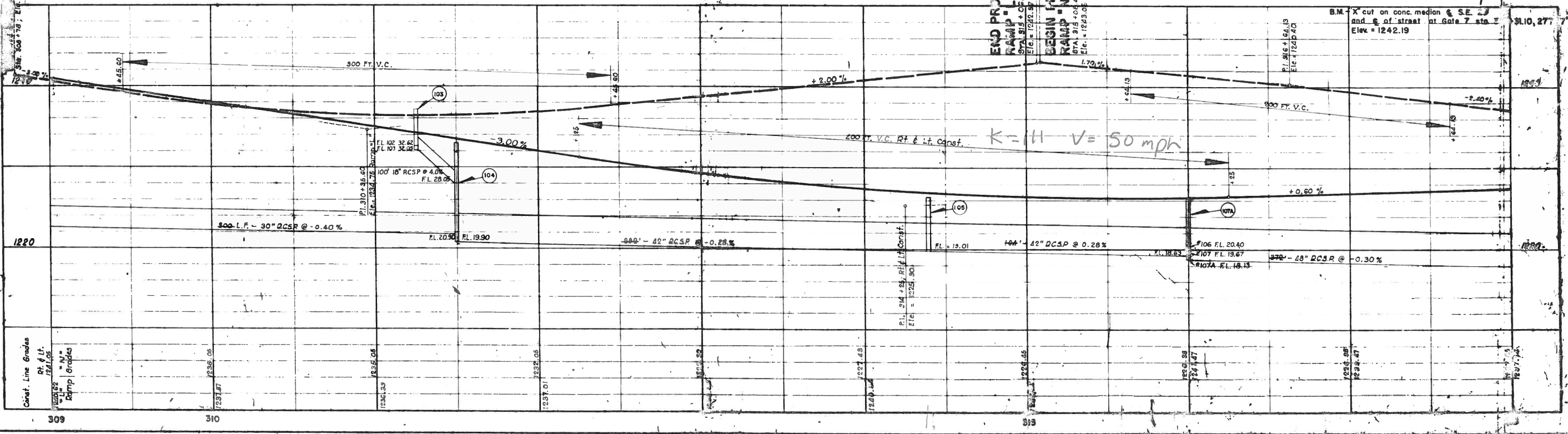

SEC. 14, T. 11N, R. 2W.

FED. ROAD DIST. NO.	STATE	PROJ. NO.	SECTION
0	DELA.		

SEE P & P SHEET NO. 30- FOR INDUSTRIAL BLVD. CROSSING

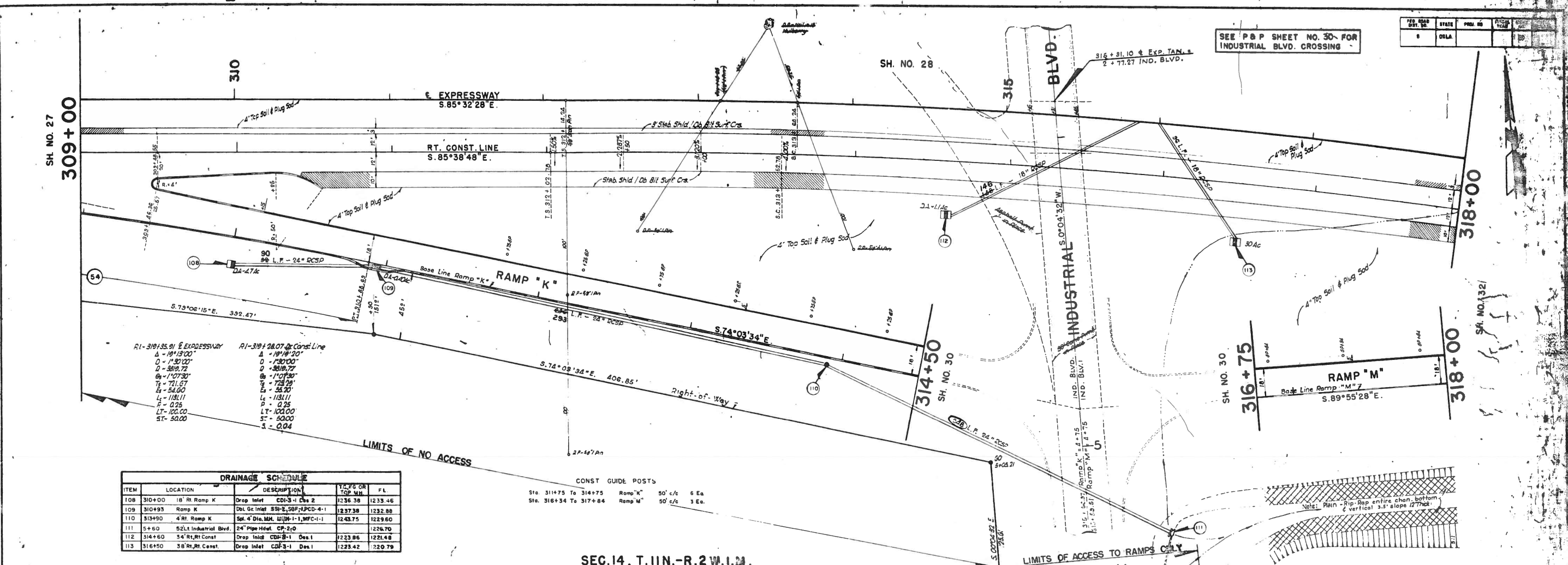

DRAINAGE SCHEDULE					
ITEM	LOCATION	DESCRIPTION	1/4" PG OR TOP MM	FL	
108	310+00	18" Rt. Ramp K	Drop Inlet CDF-3-1	1236.38	1233.46
109	310+95	Ramp K	Del. Gr. Inlet 30" x 30" APCD-4-1	1237.38	1232.88
110	314+90	4" Rt. Ramp K	Spl. 4" Dia. M.I. W/3-1-1, WFC-1-1	1243.75	1229.60
111	316+60	52" Lt. Industrial Blvd.	24" Pipe Head CP-2-0		1226.70
112	314+60	34" Rt. Rt. Const.	Drop Inlet CDF-3-1	1223.86	1221.48
113	316+50	38" Rt. Rt. Const.	Drop Inlet CDF-3-1	1223.42	1220.79

CONST. GUIDE POSTS
 Sta. 311+75 To 314+75 Ramp "K" 50' c/c 6 Ea.
 Sta. 316+34 To 317+84 Ramp "M" 50' c/c 3 Ea.

SEC. 14, T. 11N. - R. 2 W. 1. 24.

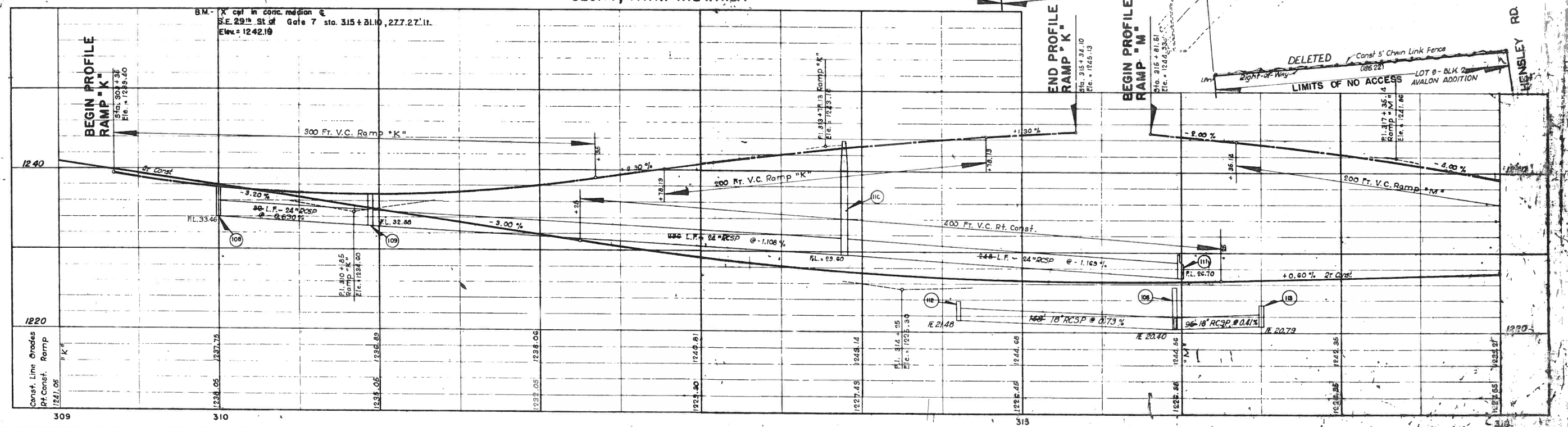

F.A. PROBERT INC. - 29

FED. ROAD DIST. NO.	STATE	PROJ. NO.	FISCAL YEAR	SHEET NO.	TOTAL SHEETS
6	DELA.			31	

DRAINAGE SCHEDULE					
ITEM	LOCATION	DESCRIPTION	TC, FG OR TOP W.H.	F. L.	
114	319+31.5 - 40' Lt. Ramp N	48" Pipe Hdwl. CP-2g-0		1217.00	
115	321+53 Ramp N	Dbt. Inlet SSI-2-SOF-1-PCD-4-1	1231.30	1226.80	
116	321+53 24' Lt. Ramp N	Drop Inlet CBI-1-2	1229.60	1226.18	
117	326+22 40' Lt. Lt. Const.	24" Pipe Hdwl. CP-4j-0		1232.40	

SEE P & P SHEET NO. 33 FOR ENGLE ROAD

63
 21' Ramp "N"; 12' Lt. Sta. 923+24 Lt. Const. Tang.
 $\Delta = 4^{\circ} 33' 47''$
 $\Delta = 1^{\circ} 30' 00''$
 $L = 3813.72$
 $L = 52.78$
 $L = 304.80$

LIMITS OF NO ACCESS

ALL EXCAVATION FROM STA. 321+00 TO 329+00 (EXCEPT FOR A PLUG AT ENGLE RD) HAS BEEN REMOVED AS BORROW ON FA PROJECT NO I-453 (I) (231,608 C.Y.)

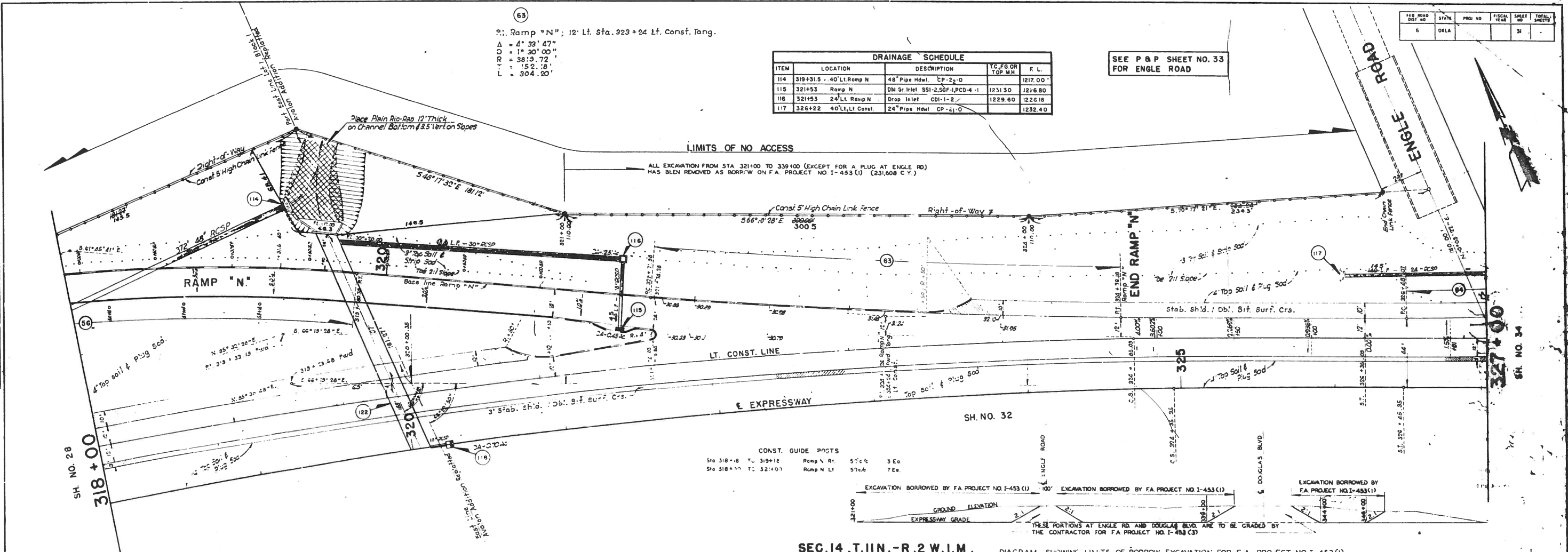

CONST. GUIDE POSTS

Sta 318+18	T.C. 319+18	Ramp N Rt.	57c6	3 Ea.
Sta 318+17	T.C. 321+00	Ramp N Lt.	57c6	7 Ea.

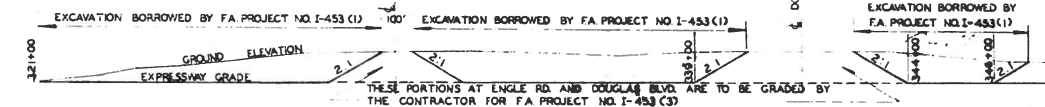

SEC. 14, T. 11N. - R. 2 W. 1 M. DIAGRAM SHOWING LIMITS OF BORROW EXCAVATION FOR FA PROJECT NO I-453 (I)

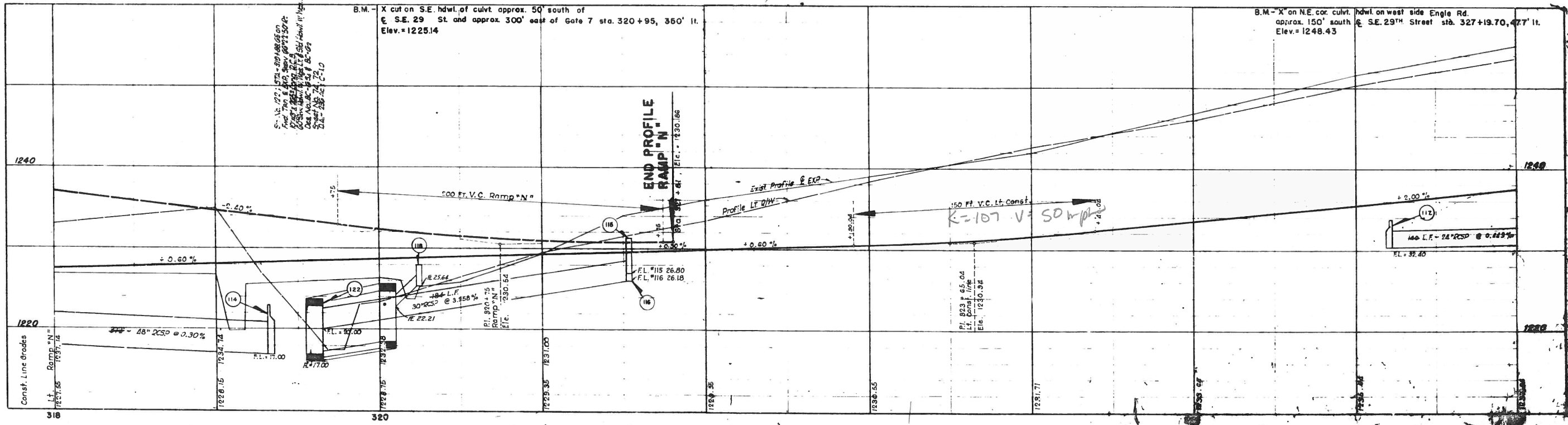

ALIGNMENT CONTROL BY DATE OF WAY CREATED

LIMITS OF BORROW EXCAVATION

ALL EXCAVATION FROM STA 321+00 TO 339+00 (EXCEPT FOR A PLUG AT ENGLE RD.) HAS BEEN REMOVED AS BORROW ON F.A. PROJECT NO. I-453 (U) (231,808 C.Y.)

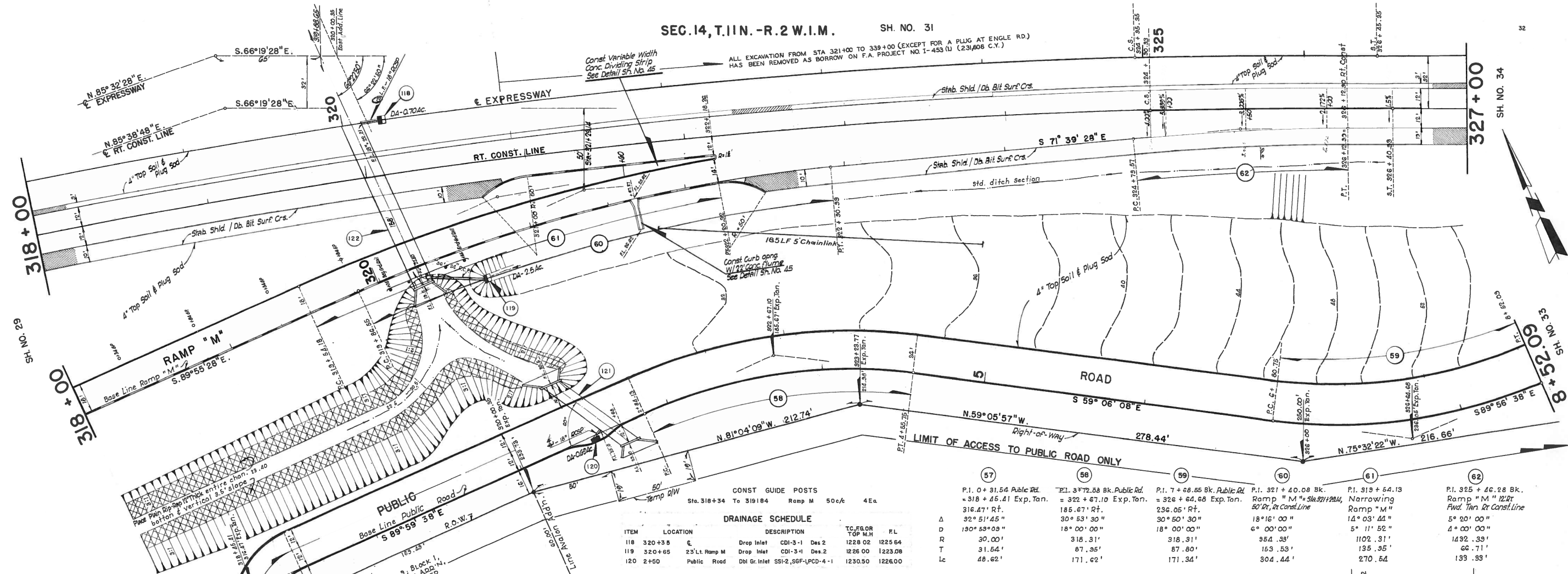

CONST GUIDE POSTS
Sta. 318+34 To 319+84 Ramp M 50c/c 4Ea

ITEM	LOCATION	DESCRIPTION	T.C. OR OR	FL
118	320+3.5	Drop Inlet CDI-3-1 Des 2	709.44	1225.64
119	320+65	25' Lt. Ramp M Drop Inlet CDI-3-1 Des 2	1226.00	1223.08
120	2+50	Public Road Dbl Gr. Inlet SSI-2, S6F-PCD-4-1	1230.50	1226.00

CONST GUARD RAIL
Sta. 320+05 To 320+55 Ramp M 50 L.F.

ITEM	LOCATION	DESCRIPTION	T.C. OR OR	FL
57	318+00	Drop Inlet CDI-3-1 Des 2	709.44	1225.64
58	320+05	25' Lt. Ramp M Drop Inlet CDI-3-1 Des 2	1226.00	1223.08
59	320+55	Public Road Dbl Gr. Inlet SSI-2, S6F-PCD-4-1	1230.50	1226.00

Station	Description	Dist.	FL
P.I. 0 + 31.54	Public Rd.		
318 + 45.41	Exp. Tan.	316.47'	Rt.
P.I. 1 + 72.28	Bk. Public Rd.		
322 + 67.10	Exp. Tan.	185.67'	Rt.
P.I. 2 + 68.85	Bk. Public Rd.		
326 + 64.68	Exp. Tan.	236.05'	Rt.
P.I. 3 + 40.08	Bk. Ramp "M"		
321 + 40.08	Exp. Tan.	30° 53' 30"	
P.I. 4 + 64.13	Bk. Narrowing Ramp "M"		
319 + 64.13	Exp. Tan.	18° 16' 00"	
P.I. 5 + 46.28	Bk. Fwd. Tan. Rt. Const. Line		
325 + 46.28	Exp. Tan.	5° 20' 00"	

NOTE: Grades on Rt. Public Road are Const. at top face of Curb.

Use the rules and regulations of the Bureau of Public Roads, any changes in the design, and the location of median openings shall have written approval from the Department of Highways and the Bureau of Public Roads before executing any work.

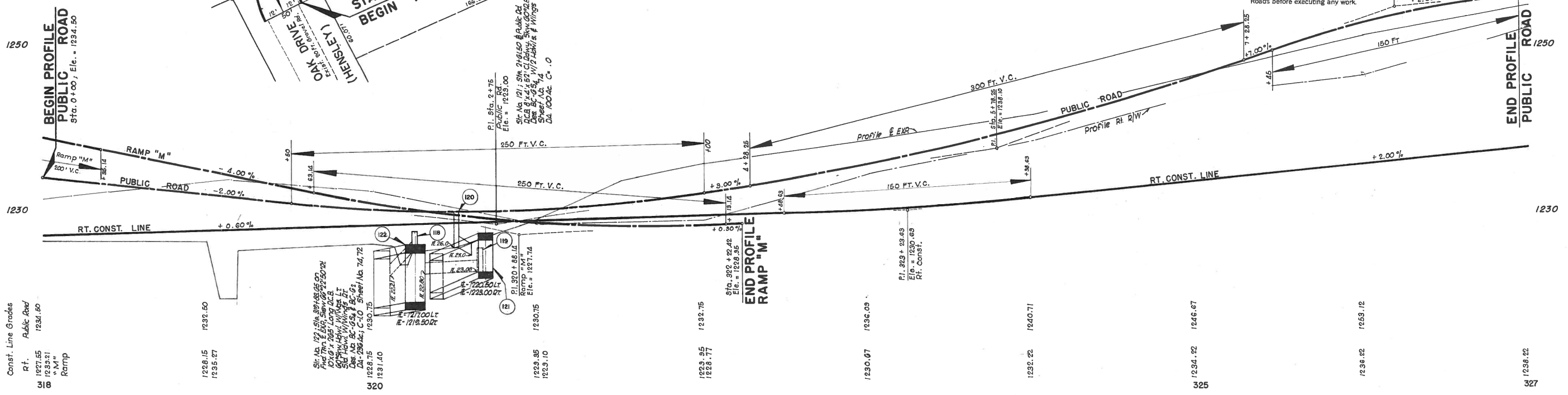

Const. Line Grades
P.I. Public Road
1227.55
1234.60
1239.21
1235.27

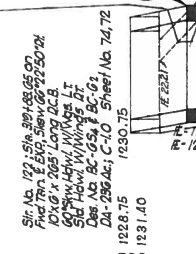

For 2" x 8" Fence Posts
See Sh. No. 53

SEC. 14, T. 11 N., R. 2 W.

774	ROAD DIST NO.	STATE	PRJ. NO.	FROM	TO	TOTAL
8	CELA			1528	1534	34

- ⑧4 PI-424, Sta. 327+0.77
+ EXPR. SWAY
- ⑧5 PI-381, Sta. 331+0.08
Base Line Lt. Col. Rd.
- ⑧6 PI-381, Sta. 331+5.11
Final. Rt. Base Line Lt. Col. Rd.
- ⑧7 PI-385-92.2, Sta. 327+0.77
+ EXPR. SWAY
- ⑧8 PI-381, Sta. 331+0.08
Base Line Lt. Col. Rd.
- ⑧9 PI-381, Sta. 331+5.11
Final. Rt. Base Line Lt. Col. Rd.
- ⑨0 PI-381, Sta. 331+0.08
Base Line Lt. Col. Rd.
- ⑨1 PI-381, Sta. 331+5.11
Final. Rt. Base Line Lt. Col. Rd.

SEE SHEET NO. 33
FOR ENGLE RD.

SH. NO. 31 & 32
327+0.00

SH. NO. 35 & 36
336+0.00

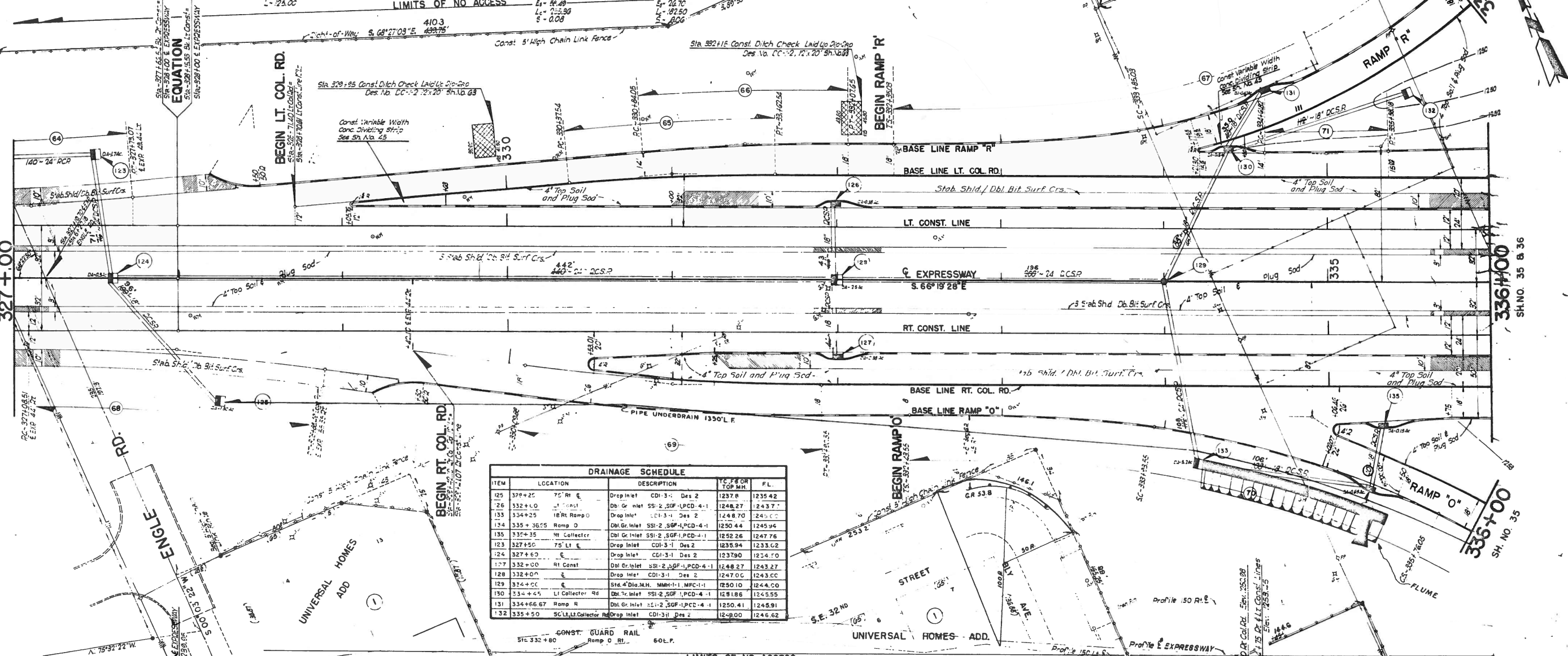

ITEM	LOCATION	DESCRIPTION	TOP OF CURB	FL.
125	328+25	75' Rt. E	1237.8	1235.42
126	332+0.0	Lt. Const.	1248.27	1243.7
133	334+25	18' Rt. Ramp O	1248.70	1243.00
134	335+35.5	Ramp O	1250.44	1245.96
135	337+35	Rt. Collector	1252.26	1247.76
123	327+50	75' Lt. E	1235.94	1233.62
124	327+60	Drop Inlet	1237.90	1234.50
127	332+00	Rt. Const.	1248.27	1243.27
128	332+00	Drop Inlet	1247.00	1243.00
129	334+00	St. 4' Dia. M.H. MMH-1, MPC-1	1250.10	1244.00
130	334+45	Lt. Collector Rd	1251.86	1245.55
131	334+66.67	Ramp R	1250.41	1245.91
132	335+50	SCLE Lt. Collector Rd	1249.00	1246.62

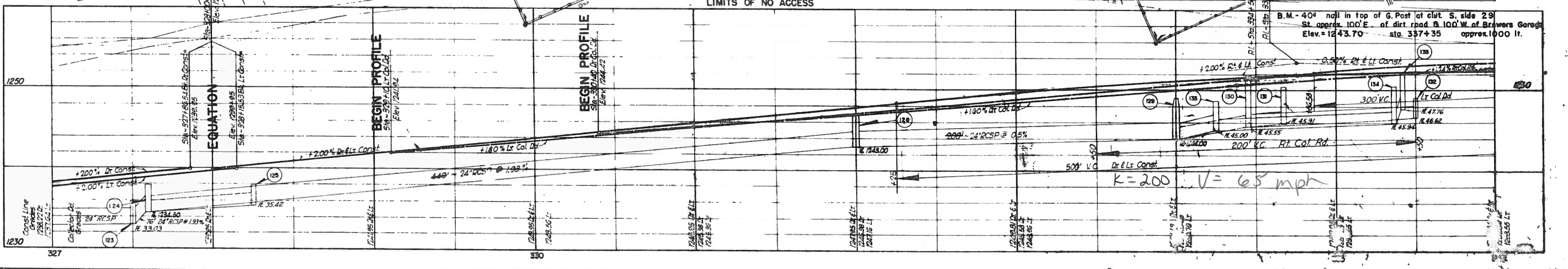

PROFILE
SUMMITED
PLOTTED
CHECKED
DATE
NOTE BOOK
NO.
STRUCTURE NOTARY SIGNATURE

SH. NO. 41
SEC. 13, T. 11N. - R. 2 W. 1. M.

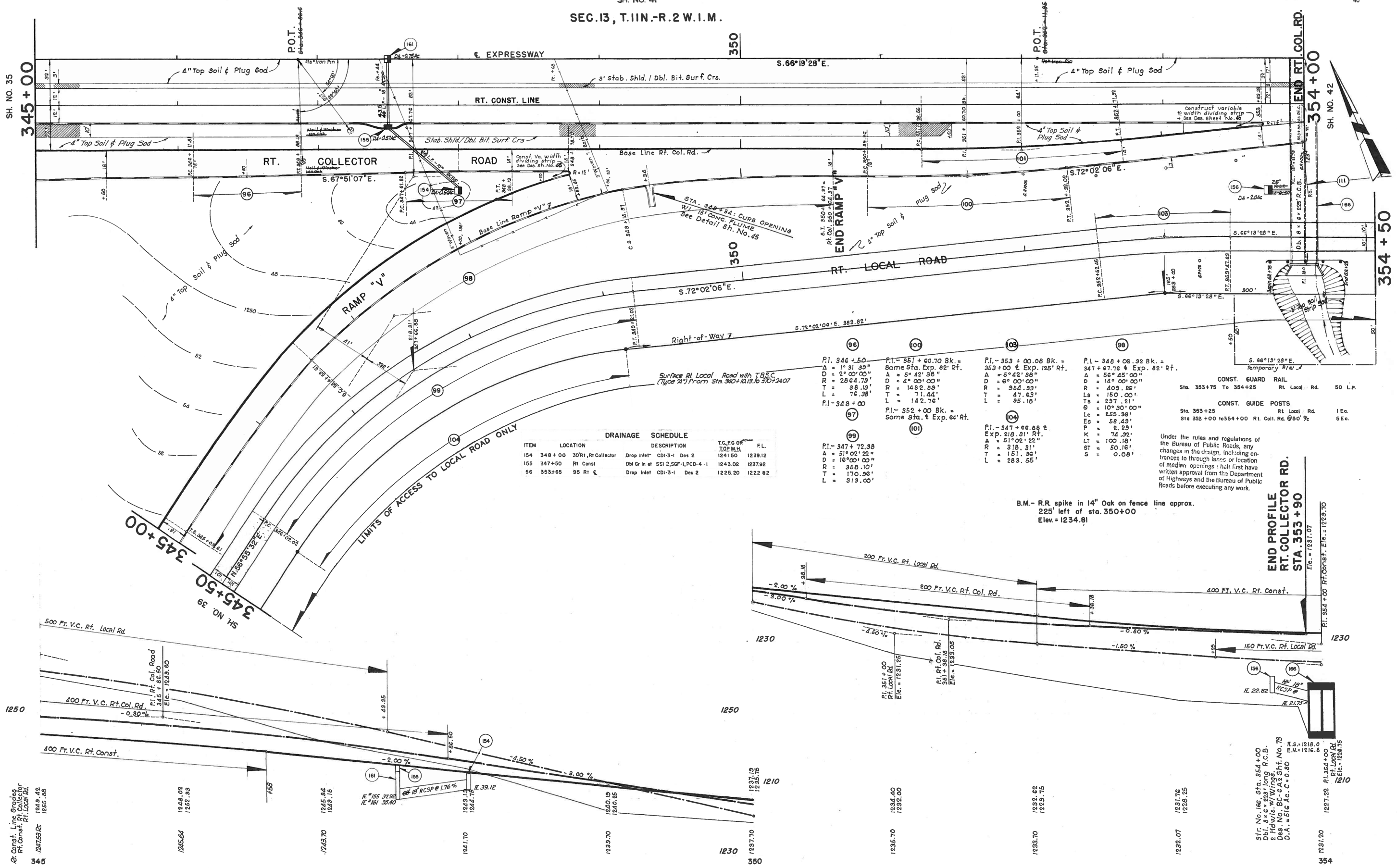

DRAINAGE SCHEDULE

ITEM	LOCATION	DESCRIPTION	T.C. F.G. OFF	FL
154	348+00	30' Rt. Collector Drop Inlet	CDI-3-1 Des 2	1241.50 1239.12
155	347+50	Rt Const Dbl Gr Inlet	SSI 2, SRF-1, PCD-4-1	1243.02 1237.92
56	353+65	95 Rt & Drop Inlet	CDI-3-1 Des 2	1225.20 1222.82

- 95 P.I. - 346 + 50
A = 1° 31' 39"
D = 2° 00' 00"
R = 2864.73'
T = 38.19'
L = 76.38'
- 96 P.I. - 347 + 72.38
A = 51° 02' 22"
D = 16° 00' 00"
R = 358.10'
T = 170.96'
L = 319.00'
- 97 P.I. - 348 + 00
A = 1° 31' 39"
D = 2° 00' 00"
R = 2864.73'
T = 38.19'
L = 76.38'
- 98 P.I. - 348 + 06.92 Bk. =
347 + 67.76 & Exp. 82' Rt.
A = 66° 45' 00"
D = 14° 00' 00"
R = 409.86'
Ls = 150.00'
Ts = 237.81'
θ = 10° 30' 00"
Lc = 255.36'
P = 58.49'
K = 74.32'
LT = 100.16'
ST = 50.16'
S = 0.08'
- 99 P.I. - 347 + 66.88 &
EXP. 818.31' Rt.
A = 51° 02' 22"
D = 16° 00' 00"
R = 318.31'
T = 151.96'
L = 283.55'
- 100 P.I. - 351 + 60.70 Bk. =
Same Sta. Exp. 82' Rt.
A = 5° 42' 38"
D = 4° 00' 00"
R = 1432.93'
T = 47.83'
L = 95.16'
- 101 P.I. - 352 + 00 Bk. =
Same Sta. & Exp. 64' Rt.
- 102 P.I. - 353 + 00.08 Bk. =
353 + 00 & Exp. 125' Rt.
A = 5° 42' 38"
D = 6° 00' 00"
R = 954.33'
T = 47.83'
L = 95.16'
- 103 P.I. - 353 + 00.08 Bk. =
347 + 67.76 & Exp. 82' Rt.
A = 66° 45' 00"
D = 14° 00' 00"
R = 409.86'
Ls = 150.00'
Ts = 237.81'
θ = 10° 30' 00"
Lc = 255.36'
P = 58.49'
K = 74.32'
LT = 100.16'
ST = 50.16'
S = 0.08'

Under the rules and regulations of the Bureau of Public Roads, any changes in the design, including entrances to through lanes or location of median openings, shall first have written approval from the Department of Highways and the Bureau of Public Roads before executing any work.

B.M. - R.R. spike in 14" Oak on fence line approx. 225' left of sta. 350+00 Elev. = 1234.81

END PROFILE RT. COLLECTOR RD. STA. 353+90
Elev. = 1231.07

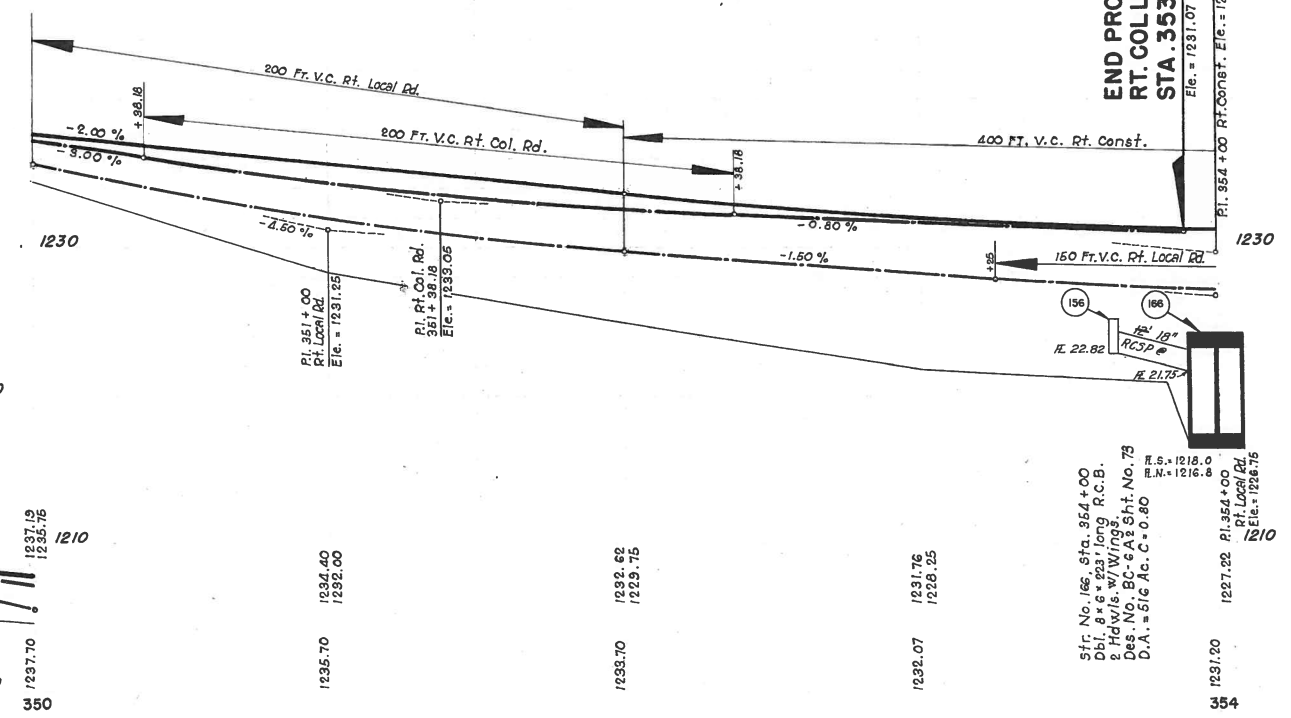

Const. Line Grades
Rt. Const. Rt. Local Rd.
1247.53 Br 1249.42
1249.42 1249.16

Sht. No. 166, Sta. 354+00
Dbl. Line w/ V.I. R.C.B.
Hyd. w/ V.I. No. 73
Des. No. BC-e-3 Sht. No. 73
D.A. - 51c A.C. + 0.80
R.L. 1218.0
R.N. + 1216.8
Elev. = 1226.75

SEC. 13 T.11N. R.2W.

Surface Lt. Local Road W/TBSC Type A
From Sta. 348+50 to Sta. 348+71.01

ITEM	LOCATION	DESCRIPTION	T.C. P.C. OR TOP M.H.	F.L.
157	348+00	18" Lt. Const.	Std. 4" Dia. M.H. MMH-1, MFC-1-1	1246.80
158	347+25	36" Rt. Ramp T	Drop Inlet CDI-3-1 Des 2	1240.50
159	347+16	Lt. Collector Rd.	Dbl. Gr. Inlet SSI-2, SGF-1, PCD-4-1	1243.93
160	347+25	Lt. Const.	Dbl. Gr. Inlet SSI-2, SGF-1, PCD-4-1	1243.52
161	347+50	€	Drop Inlet CDI-3-1 Des 2	1241.88
162	348+50	Ramp T	Dbl. Gr. Inlet SSI-2, SGF-1, PCD-4-1	1239.81
163	348+50	26" Lt. Ramp T	Drop Inlet CDI-1-2	1237.00
164	348+93	33" Lt. Ramp T	30" Pipe Hdwl. C.P-2-O	1229.00

CONST.	GUIDE	POSTS
Sta. 348+50	TO 352+50	Lt. Col. Rd. 100 C/C 5 Ea.
Sta. 353+20		Lt. Col. Rd. 1 Ea.

P.I. - 348+18.30 Bk. =
348+07.76 & EXP. B2' Lt.
Δ - 33' 15" 00"
D - 10' 00" 00"
R - 572.96'
Ls - 150.00'
Ts - 246.52'
Bs - 7' 30' 00"
Ls - 182.50'
P - 1.64'
K - 74.96'
Es - 26.70'
Lr - 100.05'
St - 50.19'
S - 0.06

P.I. - 352+00 @ Col. Rd.
Sta. 352+00 Lt. Const. 32' Lt.
Δ - 7' 13' 08"
D - 4' 00" 00"
R - 1432.39'
Ls - 90.35'
Ts - 180.47'

Under the rules and regulations of the Bureau of Public Roads, any changes in the design, including encroachments to through lanes or location of median openings shall first have written approval from the Department of Highways and the Bureau of Public Roads before executing any work.

FOR R/W & FENCING DETAILS
SEE SHEET NUMBER 54

LIMITS OF NO ACCESS

Const. Std. Right-of-Way Fence
See Std. RWF-1-1 Sh. No. 64

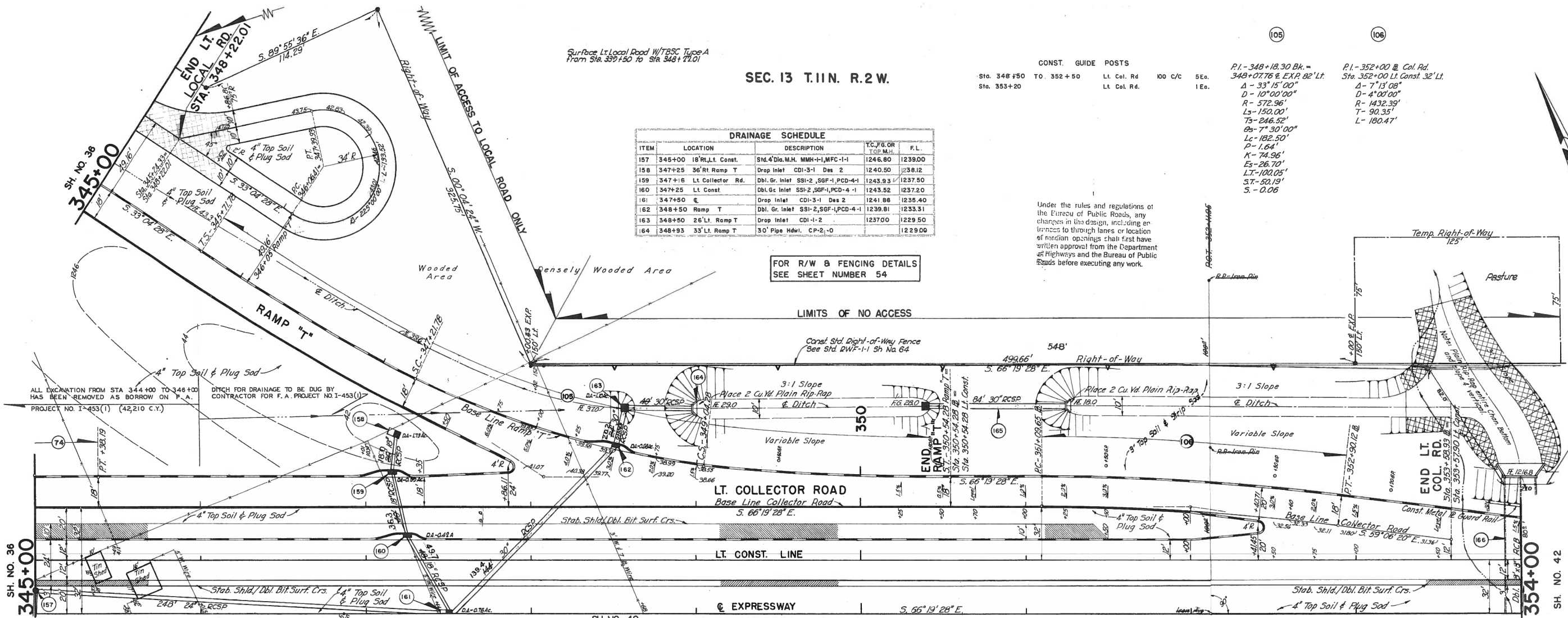

B.M. - R.R. spike in 14" Oak on fence line approx.
225' left of fence at sta 350+00
Elev. = 1234.81

FOR PROFILE RAMP "T"
SEE SHEET NO. 36-C

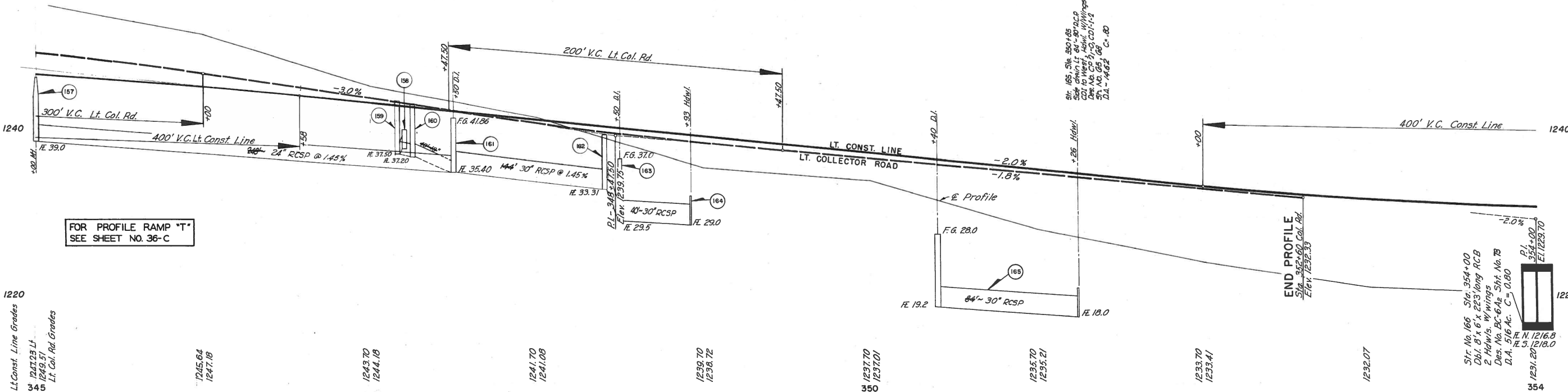

Lt. Const. Line Grades
1247.23 Lt.
1249.57 Lt. Col. Rd. Grades
345

Sta. No. 166 Sta. 354+00
Dbl. 8' x 6' x 223' long RCB
2 Hdwl's, W/wings
Des. No. RC-6-M, Sht. No. 7B
D.A. 156 Ac. C-5 0.80
Elev. 1216.8
Elev. 1216.0

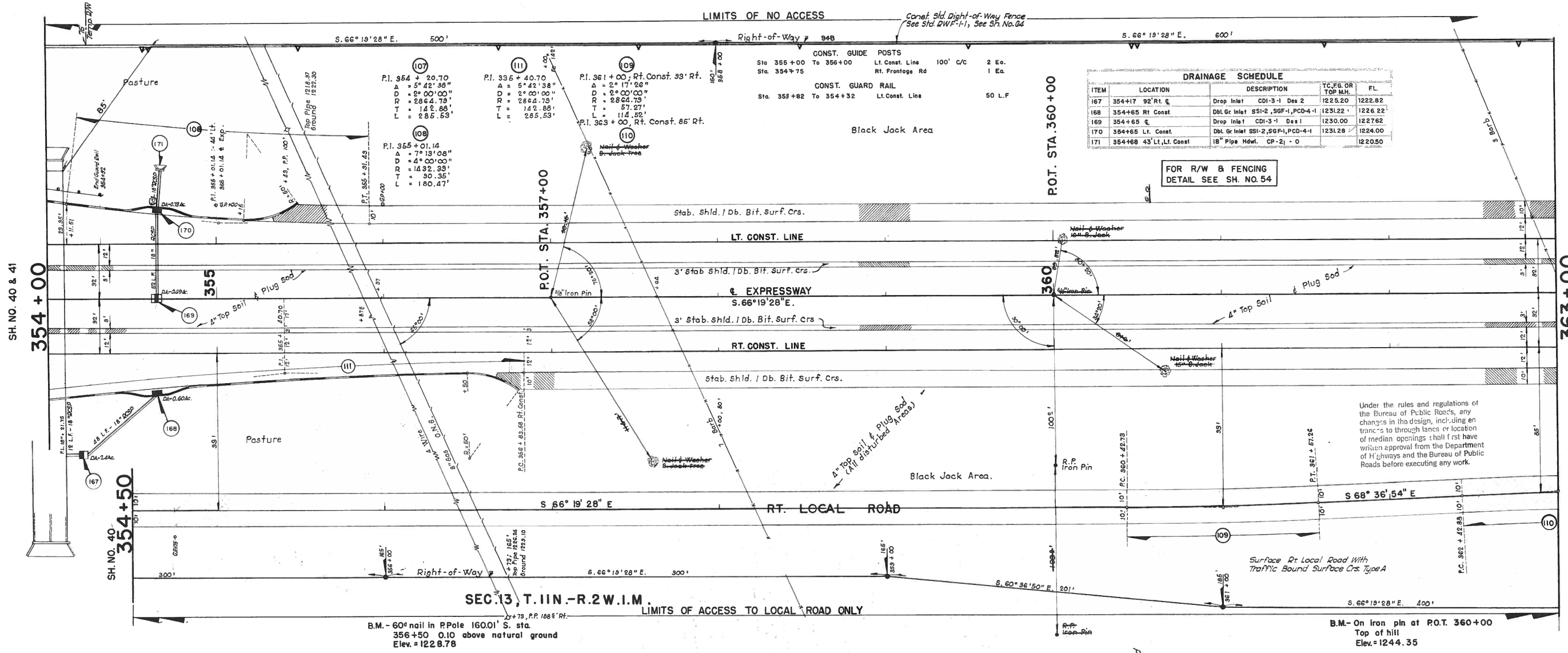

ITEM	LOCATION	DESCRIPTION	TC, P.E. OR TOP M.H.	FL.
167	354+17 92' Rt. C.	Drop Inlet CDI-3-1 Des 2	1225.20	1222.82
168	354+65 Rt. Const.	Dbt. Gr. Inlet SSI-2, SGP-1, PCD-4-1	1231.22	1226.22
169	354+65 C.	Drop Inlet CDI-3-1 Des 1	1230.00	1227.62
170	354+65 Lt. Const.	Dbt. Gr. Inlet SSI-2, SGP-1, PCD-4-1	1231.28	1224.00
171	354+68 43' Lt. Lt. Const.	18" Pipe Hdwl. CP-2-1 - 0		1220.50

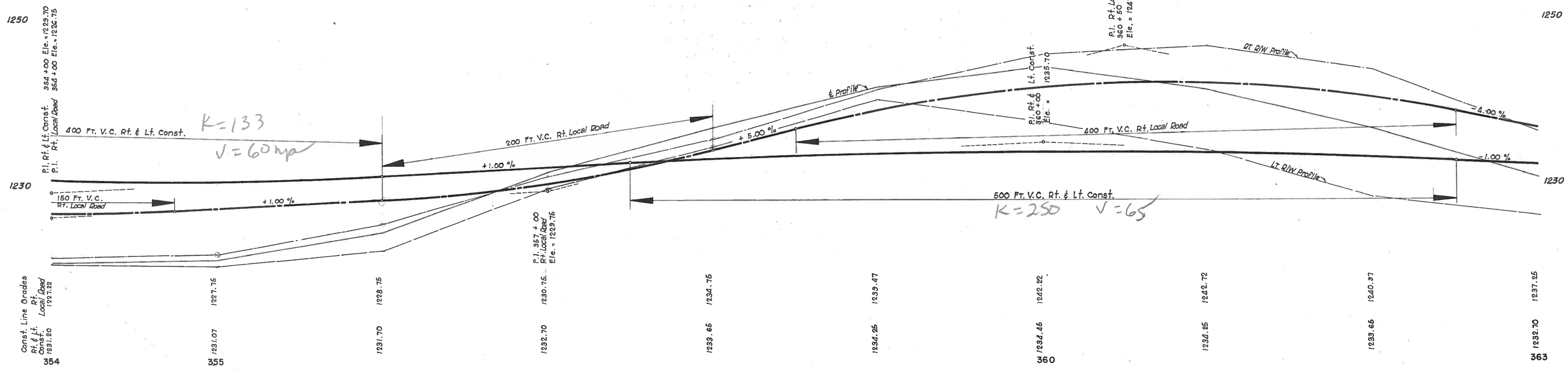

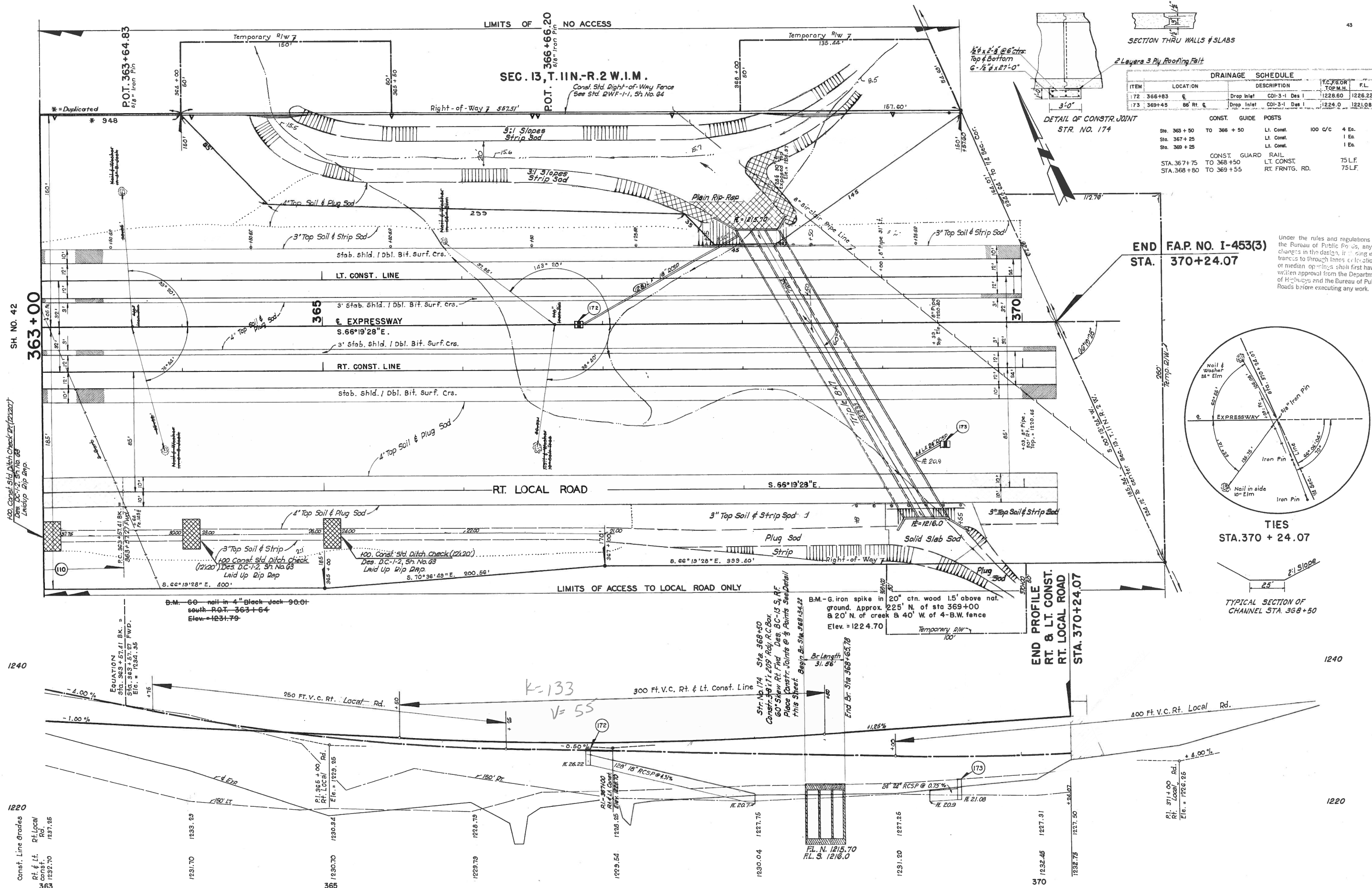

DRAINAGE SCHEDULE

ITEM	LOCATION	DESCRIPTION	T.C. FROM TOP M.H.	FL.
172	366+83	Drop Inlet	CDI-3-1 Des I	1228.60
173	369+45	Drop Inlet	CDI-3-1 Des I	1224.0

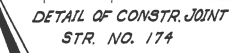

CONST. GUIDE POSTS

Sta.	To	From	LT. CONST.	RT. FRNTG. RD.	100 C/C	4 Ea.	1 Ea.	1 Ea.	75 LF.	75 LF.
Sta. 363+50	TO 366+50	From	LT. CONST.							
Sta. 367+25	TO 367+25	From	LT. CONST.							
Sta. 369+25	TO 369+25	From	LT. CONST.							
STA. 367+75	TO 368+50	From	LT. CONST.						75 LF.	
STA. 368+80	TO 369+55	From	RT. FRNTG. RD.						75 LF.	

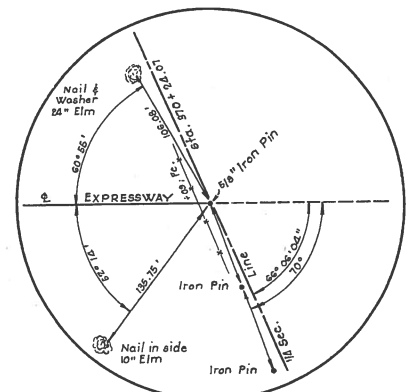

TIES
STA. 370 + 24.07

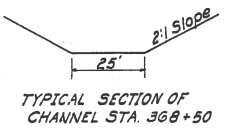

TYPICAL SECTION OF CHANNEL
STA. 368+50

Under the rules and regulations of the Bureau of Public Works, any changes in the design, including entrances to through lanes or location of median openings shall first have written approval from the Department of Highways and the Bureau of Public Roads before executing any work.

SH. NO. 42
363+00

1240

1220

1240

1220

SECTION 3

PROPERTY IDENTIFICATION

Section 3- Property Identification

3.01 **Property Ownership**

Property cards for each property within the extents of the study area have been included below.

3.02 **Indian Ownership**

No properties have been identified as being Indian Owned.

3.03 **Tribal Ownership**

No properties have been identified as being Indian Owned.

3.04 **Military Properties**

Tinker AFB owns property in the southwest quadrant, northwest quadrant and southeast quadrant of the interchange.

3.05 **Oklahoma Turnpike Authority (OTA) properties**

No OTA properties were identified within the extents of the study area.

3.06 **Public Parks and Recreational Areas**

No public parks or recreational areas were identified within the study area.

3.07 **Wildlife and Waterfowl Refuges**

No wildlife or waterfowl refuges were identified within the study area.

3.08 **Cemeteries**

No Cemeteries were identified within the study area.

3.09 **Airports**

Tinker Air Force Base Airport is located approximately one mile southwest of the I-40/Douglas Boulevard Interchange, approximate latitude 35.4147, and longitude-97.3866.

3.10 **Wetland Restoration Program (WRP) Site**

According to the Oklahoma's Natural Resources Conservation Service website, the project is not located within or near a wetland reserve project (WRP) site.

Figure 3.1: Property Cards

Legal Description				Parcel Information				Owner(s)			
PT OF NE4 SEC 14 11N 2W 656 40FT E & 51 70FT S OF NWC NE4 TH S102 66FT W181 27FT N102 66FT E181 36FT TO BEG CONT 43ACRS MORE OR LESS				R143846055 Addition UNPLTD PT SEC 14 11N 2W Township T11N Range R2W 0.43 Acres				UNITED STATES OF AMERICA			
				Parcel Location				Values			
				0 OKC in Mid-Del #52 (Rose State)				Assessed Land \$0 Assessed Buildings \$0 Assessed Other \$0 ----- TOTAL ASSESSED VALUE \$0 Market Land \$0 Market Buidngs \$0 Market Other \$0 ----- TOTAL MARKET VALUE \$0 Exemption \$0 Double Exemption \$0 Tax \$0.01			
Sales Information				Parcel Features							
Date	Sale Amount	Book	Page	Inst	Description	Units	Notes				
Land Information											
Frontage	Depth	Street Quality	Access Quality	Topology	Utility	Street Pavement	Fronting	Notes			
REMARKS						Buildings					
						Building	Sq Ft	Year Blt			
Provided by OkAssessor.com ©											

OWNER VACATION OF PLAT

Doc # 2008020443
Bk 10730
Pg 919-924
DATE 02/15/08 10:55:52
Filing Fee \$23.00
Documentary Tax \$0.00
County of Oklahoma
Oklahoma County Clerk
Carolynn Coudill

THIS AGREEMENT is made this 7th day of August, 2007, by and between the Department of the Air Force (hereinafter AIR FORCE) and the State of Oklahoma, by its Department of Transportation (hereinafter STATE).

WHEREAS, Air Force owns the North 102.66 feet of Lot One (1) Block One (1) (hereinafter Tract 1); all of Lots Nine (9) through Twenty-Three (23) Block One (1); and all of Lots Nine (9) through Twenty-Five (25) Block Two (2) (hereinafter Tract 2); and all that portion of Oak Street adjacent to the identified lots and blocks in AVALON ADDITION REPLATTED to the City of Oklahoma City, Oklahoma County, State of Oklahoma; and

WHEREAS, State owns the South 55.00 feet of Lot One (1) Block One (1); all of Lots Two (2) through Eight (8) Block One (1); and all of Lots One (1) through Eight (8) Block Two (2) (hereinafter Tract 3); and all that portion of Oak Street adjacent to the identified lots and blocks in AVALON ADDITION REPLATTED to the City of Oklahoma City, Oklahoma County, State of Oklahoma; and

WHEREAS, the State owned property described above encompasses Interstate Highway No. 40 as the same passes through the platted area and this Agreement is not intended and shall have no effect on the ownership of Interstate Highway No. 40; and

WHEREAS, Air Force and State being the sole owners of AVALON ADDITION REPLATTED to the City of Oklahoma City, Oklahoma County, State of Oklahoma, being a part of the W $\frac{1}{2}$ W $\frac{1}{2}$ NE $\frac{1}{4}$ of Section 14, T11N, R2W of the Indian Meridian, desire to vacate the plat of Avalon Addition Replatted including all of Oak Street as platted therein and as the same is shown at Book 29, at Page 21 of the Book of Plats in the Office of the County Clerk of Oklahoma County, State of Oklahoma;

NOW THEREFORE, in consideration of the good and valuable consideration Air Force and State are to receive by this action, the receipt and sufficiency of which is hereby acknowledged, Air Force and State, pursuant to Title 11 O.S. §42-106, do hereby vacate all of the AVALON ADDITION REPLATTED, including Oak Street as platted therein, as the same is shown in Book 29, at Page 21 of the Book of Plats in the Office of the County Clerk of Oklahoma County, State of Oklahoma.

FURTHER, pursuant to Title 11 O.S. §42-107, Air Force does hereby provide a metes and bounds legal description of the lands owned by Air Force following the vacation of the plat:

Tract 1:
The North 102.66 feet of Lot One (1) Block One (1) of Avalon Addition Replatted, according to the recorded plat thereof, further described by METES AND BOUNDS as a tract of land in the West Half of the West Half of the Northeast Quarter (W1/2-W1/2-NE1/4) of Section Fourteen (14), Township Eleven (11) North, Range Two (2) West of the Indian Meridian, Oklahoma County, Oklahoma. This description was written by Rodger Whited, PLS 1298 on November 29, 2006 and is based on the plat of Avalon Addition Replatted, recorded in Plat Book 29 Page 21 filed on November 10, 1951. Bearings are based on the recorded plat. Said tract further described as commencing at the Northwest corner of said NE1/4; thence N90°00'00"E, on the North line of said NE1/4, for a distance of 656.40 feet; thence S00°03'00"W for a distance of 51.70 feet to the POINT OF BEGINNING, said point being the Northeast corner of said Lot 1

Block 1; thence S00°03'00"W, on the East line of said Lot 1 Block 1, for a distance of 102.66 feet; thence N89°54'00"W for a distance of 181.27 feet to the West line of said Lot 1 Block 1; thence N00°00'00"W for a distance of 102.66 feet to the Northwest corner of said Lot 1 Block 1; thence S89°54'00"E for a distance of 181.36 feet to the point of beginning, containing 0.427 acre more or less.

Tract 2:

All of Lots Nine (9) through Twenty-three (23) Block One (1) AND all of Lots Nine (9) through Twenty-five (25) Block Two (2) AND all that portion of the platted road right-of-way immediately adjacent to the above described lots and running between Blocks 1 and 2 of Avalon Addition Replatted, according to the recorded plat thereof, further described by METES AND BOUNDS as a tract of land in the West Half of the West Half of the Northeast Quarter (W1/2-W1/2-NE1/4) of Section Fourteen (14), Township Eleven (11) North, Range Two (2) West of the Indian Meridian, Oklahoma County, Oklahoma. This description was written by Rodger Whited, PLS 1298 on November 29, 2006 and is based on the plat of Avalon Addition Replatted, recorded in Plat Book 29 Page 21 filed on November 10, 1951. Bearings are based on the recorded plat. Said tract further described as commencing at the Northwest corner of said NE1/4; thence N90°00'00"E, on the North line of said NE1/4, for a distance of 250.00 feet; thence S00°00'00"W for a distance of 625.13 feet to the POINT OF BEGINNING, said point being the Northwest corner of said Lot 9 Block 2; thence N90°00'00"E for a distance of 186.22 feet to the Northeast corner of said Lot 9 Block 2; thence S85°31'07"E for a distance of 50.29 feet to the Northwest corner of said Lot 9 Block 1; thence N90°00'00"E for a distance of 169.49 feet to the Northeast corner of said Lot 9 Block 1; thence S00°03'00"W for a distance of 360.00 feet to the Southeast corner of Lot 14 Block 1 of said addition; thence N89°57'00"W for a distance of 15.00 feet to the Northeast corner of Lot 15 Block 1 of said addition; thence S00°03'00"W for a distance of 797.24 feet to the Southeast corner of said Lot 25 Block 2; thence N90°00'00"W for a distance of 234.52 feet to the Southwest corner of Lot 24 Block 2 of said addition; thence N41°28'33"W for a distance of 234.51 feet to the Southwest corner of Lot 21 Block 2 of said addition; thence N00°00'00"W for a distance of 985.30 feet to the point of beginning, containing 10.200 acres more or less.

ADDITIONALLY, pursuant to Title 11 O.S. §42-107, State does hereby provide a metes and bounds legal description of the lands owned by State following the vacation of the plat:

Tract 3:

The South 55.00 feet of Lot One (1), Block One (1) and all of Lots Two (2) through Eight (8), Block One (1) AND all of Lots One (1) through Eight (8), Block Two (2) AND all that portion of the platted road right-of-way immediately adjacent to the above described lots and running between Blocks 1 and 2 of Avalon Addition Replatted, according to the recorded plat thereof, and being further described by METES AND BOUNDS as a tract of land in the West Half of the West Half of the Northeast Quarter (W1/2-W1/2-NE1/4) of Section Fourteen (14), Township Eleven (11) North, Range Two (2) West of the Indian Meridian, Oklahoma County, Oklahoma. Bearings and distances are based on the recorded plat of Avalon Addition Replatted, recorded in Plat Book 29 Page 21 filed on November 10, 1951. Said tract being further described as follows: Commencing at the Northwest corner of said NE1/4; thence N90°00'00"E, on the North line of said NE1/4, for a distance of 656.40 feet; thence S00°03'00"W for a distance of 154.06 feet to the POINT OF BEGINNING, said point being a distance of 55.00 feet N00°03'00"E of the Southeast corner of said Lot 1, Block 1; thence continuing S00°03'00"W along the East line of Block 1 a distance of 475.00 feet to the Southeast corner of Lot 8, Block 1, thence S90°00'00"W along the South line of said Lot 8, Block 1 for a distance of 169.49 feet to the Southwest corner of said Lot 8, Block 1; thence N85°31'07"W for a distance

of 50.29 feet to the Southeast corner of said Lot 8, Block 2; thence S90°00'00"W for a distance of 186.22 feet to the Southwest corner of said Lot 8, Block 2; thence N00°03'00"E for a distance of 475.13 feet to a point being a distance of 55.13 feet N00°03'00"E of the Southwest corner of Lot 1, Block 2; thence N45°00'00"E along the Westerly line of said Lot 1, Block 2 for a distance of 139.71 feet to the most Northerly Northwest corner of Lot 1, Block 2; thence N90°00'00"E along the North line of said Lot 1, Block 2 for a distance of 76.21 feet; thence continuing N90°00'00"E along the extended North line of said Block 2 for a distance of 50.00 feet to the Northwest corner of said Block 1; thence S00°03'00"W along the West line of said Lot 1, Block 1 for a distance of 102.66 feet, said point being a distance of 55.00 feet N00°03'00"E of the Southwest corner of said Lot 1, Block 1; thence N90°00'00"E for a distance of 181.22 feet to said POINT OF BEGINNING.

Containing 4.827 acres, more or less.

THIS AGREEMENT is hereby executed under the authority of Title 10 USC §2663 (formerly Title 10 USC §2672) and treated as "minor land acquisition" via the vacation of a previously platted development which serves as an encumbrance on federal property. Furthermore, this Agreement is executed under delegated authority provided under SAFO 700.4 and further delegated by SAF/IEI Letter dated 13 May 2003 and AFRPA/DR Letter dated 10 September 2003.

THE UNITED STATES OF AMERICA
DEPARTMENT OF THE AIR FORCE

By: 

Title: DEPUTY DIRECTOR OF INSTALLATIONS AND MISSION SUPPORT

RECEIVED
 11 AUG 2007
 11:00 AM
 11 AUG 2007
 11:00 AM
 11 AUG 2007
 11:00 AM

State of Ohio)
) ss.
 County of Greene)

This Agreement acknowledged before me on this 1 day of August, 2007, by Col. Otis Hicks on behalf of the United States of America, Department of the Air Force.

 Notary Public

My Commission Expires: 11 August 2007

My Commission Number: NA

OTHER NEARBY MAIL TO
 NAME KIM HARRIS - TRABWICEA
 ADDRESS 7535 5th STREET
 CITY & STATE TINKER AFB OK 73145

STATE OF OKLAHOMA, ex rel.
DEPARTMENT OF TRANSPORTATION

By: David Streb
David Streb,
Assistant Chief Engineer,
Director of Preconstruction

State of Oklahoma)
) ss.
County of Oklahoma)

This Agreement acknowledged before me on this 7th day of August, 2007, by David Streb, Assistant Chief Engineer, Director of Preconstruction on behalf of the State of Oklahoma, ex rel., Department of Transportation.

Donna Jacks
Notary Public

My Commission Expires:

4-18-11

My Commission Number:

99004033



THE CITY OF OKLAHOMA CITY

Reviewed for form and legality on this 8th day of Oct, 2007.

David B. Sumner
Assistant Municipal Counselor

Approved by the City Council and signed by the Mayor of The City of Oklahoma City on this 16th day of October, 2007.

Phil Cantu
MAYOR

ATTEST: (Seal)

Chaele Perry
CITY CLERK



UNOFFICIAL



Doc # 2004136009
Bk 9432
Pg 1645-1647
DATE 08/19/04 15:03:39
Filing Fee \$17.00
Documentary Tax \$0.00
State of Oklahoma
County of Oklahoma
Oklahoma County Clerk
Carolynn Caudill

QUITCLAIM DEED
(INDIVIDUAL - CORPORATION - PARTNERSHIP)

WHEN RECORDED, RETURN TO:
Quail Creek Bank
PO Box 20160
OKC, OK. 73013

THIS QUITCLAIM DEED is made this 6th day of August, 2004, between

PINNACLE GROUP INVESTMENTS LIMITED PARTNERSHIP

("Grantor" whether one or more), whose address is 8700 SE 29th Midwest City, OK and

PINNACLE INVESTMENT LIMITED PARTNERSHIP

("Grantee" whether one or more, and which term shall be construed to include Grantee's successors and assigns) whose address is

8700 SE 29th Midwest City, OK

GRANTOR, in consideration of the sum of Ten Dollars and other good and valuable consideration, the receipt and sufficiency of which is acknowledged, does hereby quitclaim, grant, bargain, sell and convey to Grantee, his heirs, successors and assigns, all of Grantor's right, title, interest, estate, and every claim and demand, both at law and in equity, in and to all of the following described property, situated in OKLAHOMA County, State of Oklahoma (the "Property"):

8700 SE 29th Midwest City, OK
See Exhibit "A" for legal

Return To:
CAPITOL ABSTRACT AND TITLE COMPANY
6601 N. BROADWAY EXT., BLDG. #5
BROADWAY EXECUTIVE PARK
OKLAHOMA CITY, OKLAHOMA 73116
DINA SALAZAR / 04080084

EXEMPTION: DOCUMENTARY STAMP
TAX O.S. TITLE 68, ARTICLE 32,
SECTION 3202 PAR 10

TO HAVE AND TO HOLD the Property, together with all the tenements, hereditaments and appurtenances, to the Grantee, his heirs, successors and assigns, forever. Neither the Grantor nor any person in Grantor's name or behalf, shall or will later claim or demand any right or title to the Property or any part of the Property; but they and every one of them shall by this Deed be excluded and forever barred.

Signed and Delivered on this Date:

Date: 8-6-04

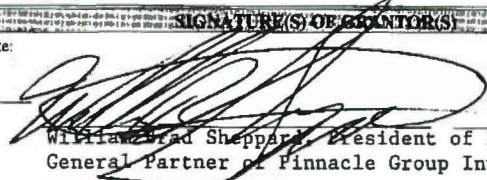
SIGNATURE(S) OF GRANTOR(S)

William Brad Sheppard, President of Pro To Management Corp,
General Partner of Pinnacle Group Investments Limited Partnership

ACKNOWLEDGMENT FOR AN INDIVIDUAL ACTING IN HIS OR HER OWN RIGHT OR REPRESENTING A CORPORATION, PARTNERSHIP, LLC, ETC.

STATE OF OKLAHOMA

COUNTY OF Oklahoma



The foregoing instrument was acknowledged before me on this 6th day of August, 2004 by

William Brad Sheppard, President of Pro To Management Corp, General Partner of Pinnacle Group Investments Limited Partnership

My Commission Expires: 7-17-07



NOTARY PUBLIC

EXHIBIT A

TRACT 1:

A part of the Northeast Quarter (NE/4) of Section 14, Township 11 North, Range 2 West of the Indian Meridian, Oklahoma County, Oklahoma, more particularly described as follows: STARTING at the Northwest corner of the Northeast Quarter (NE/4) of the Northwest Quarter (NW/4) of the Northeast Quarter (NE/4); Thence South 0°03'22" West a distance of 51.70 feet to the Place of Beginning; Thence South 0°03'22" West along the East boundary of replat of Avalon Addition a distance of 97.36 feet to the North right of way line of Interstate Highway 40; Thence South 48°18' East along said right of way 181.12 feet; Thence South 66°19' East along said right of way 81.70 feet; Thence North 0°03'22" East a distance of 250.47 feet; Thence North 89°56'48" West along the South right of way line of S.E. 29th Street a distance of 210.19 feet to the plat of beginning.

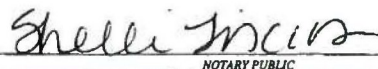
TRACT 2:

All of the East Two Hundred Ten feet (210') of the West Four Hundred Twenty feet (420') of the Northeast Quarter (NE/4) of the Northwest Quarter (NW/4) of the Northeast Quarter (NE/4) of Section 14, Township 11 North, Range 2 West of the Indian Meridian, Oklahoma County, Oklahoma, LESS AND EXCEPT for highway purposes, a strip, piece or parcel of land lying in part of the Northeast Quarter (NE/4) Northwest Quarter (NW/4) Northeast Quarter (NE/4) of Section 14, Township 11 North, Range 2 West in Oklahoma County, Oklahoma. Said parcel of land being described as follows: BEGINNING at a point on the South line of said Northeast Quarter (NE/4) Northwest Quarter (NW/4) Northeast Quarter (NE/4) a distance of 238.7 feet West of the Southeast corner of said Northeast Quarter (NE/4) Northwest Quarter (NW/4) Northeast Quarter (NE/4); Thence West along said South line a distance of 210.2 feet; Thence North a distance of 352 feet to a point 305.5 feet South of the North line and 210.2 feet East of the West line of said Northeast Quarter (NE/4) Northwest Quarter (NW/4) Northeast Quarter (NE/4); Thence South 66°19' East a distance of 218.3 feet; Thence South a distance of 260.9 feet to the point of beginning.

TRACT 3:

The North 362.8 feet of the East 210 feet of the West 630 feet of the Northeast Quarter (NE/4) of the Northwest Quarter (NW/4) of the Northeast Quarter (NE/4) of Section 14, Township 11 North, Range 2 West of the Indian Meridian, Oklahoma County, Oklahoma; EXCEPT the North Forty feet (40') thereof, as shown by the Government Survey thereof.

TRACT 4:

The South 175 feet of the North 537.8 feet of the East 210 feet of the West 630 feet of the Northeast Quarter (NE/4) of the Northwest Quarter (NW/4) of the Northeast Quarter (NE/4) of Section 14, Township 11 North, Range 2 West of the Indian Meridian, in Oklahoma County, Oklahoma, LESS AND EXCEPT for highway purposes, a strip, piece or parcel of land lying in part of the Northeast Quarter (NE/4) Northwest Quarter (NW/4) Northeast Quarter (NE/4) of Section 14, Township 11 North, Range 2 West, in Oklahoma County, Oklahoma. Said

-Continued-

Continuation of Legal Description

parcel of land being described as follows: BEGINNING at a point 537.8 feet South of the North line and 28.5 feet West of the East line of said Northeast Quarter (NE/4) Northwest Quarter (NW/4) Northeast Quarter (NE/4); Thence West on a line parallel to and 537.8 feet South of said North line a distance of 210.2 feet; Thence North a distance of 141.5 feet to a point 210.2 feet West of the East line and 396.3 feet South of the North line of said Northeast Quarter (NE/4) Northwest Quarter (NW/4) Northeast Quarter (NE/4); Thence South 70°17' East a distance of 223.2 feet; Thence South a distance of 66.7 feet to the point of beginning.

THE ABOVE TRACTS ALSO DESCRIBED AS:

A part of the Northeast Quarter of Section 14, Township 11 North, Range 2 West of the Indian Meridian, Oklahoma County, Oklahoma, being more particularly described as follows: COMMENCING at the Northwest Corner of the Northeast Quarter of said Section 14, THENCE N89°57'23"E, along the North line of the Northeast Quarter of said Section 14, a distance of 652.75 feet; THENCE S00°03'22"W a distance of 51.66 feet to the South line of S.E. 29th Street, said point also being THE POINT OF BEGINNING; THENCE S89°56'48"E, along the South line of S.E. 29th Street, a distance of 629.09 feet to the West line of Engle Road; THENCE S00°03'22"W along the West line of Engle Road, a distance of 416.47 feet to the Northerly Right of Way line of Interstate Highway Number 40; THENCE N70°17'21"W, along the Northerly Right of Way line of Interstate Highway Number 40, a distance of 232.39 feet; THENCE N65°19'28"W, along the Northerly Right of Way line of Interstate Highway Number 40, a distance of 300.00 feet; THENCE N48°17'32"W, along the Northerly Right of Way line of Interstate Highway Number 40, a distance of 181.18 feet; THENCE N00°03'22"E, and parallel with the West line of Engle Road a distance of 97.66 feet to the point or place of beginning.

QUIT CLAIM DEED
(Individual Form)

THIS INDENTURE, made this 22nd day of June, 2006, between Charla Tubb of the first part and Charla Tubb Trustee of the Charla Tubb 2006 Trust of the second part, **Witnesseth**, that said party of the first part, in consideration of the sum of TEN & NO/100THS Dollars (\$10.00) to her in hand paid, the receipt of which is hereby acknowledge, does hereby quitclaim, grant, bargain, sell and convey unto the said party of the second part all her right, title, interest, estate and every claim and demand, both at law and in equity, in and to all the following described property situate in OKLAHOMA County, State of Oklahoma, to-wit:

Lot One (1) and Lot Two (2) in GILKISON ADDITION in Oklahoma County, Oklahoma, according to the recorded plat thereof.

The South Half (S½) of the Northwest Quarter (NW¼) of the Northeast Quarter (NE¼) of the Northeast Quarter (NE¼) of Section 14, Township 11 North, Range 2 West of the I.M., Oklahoma County, Oklahoma, Except a strip of land described as follows: Beginning at a point 25 feet North of the South line and 28.5 feet East of the West line of said Northwest Quarter (NW¼) of the Northeast Quarter (NE¼) of the Northeast Quarter (NE¼); Thence North on a line parallel to and 28.5 feet East of said West line a distance of 149.4 feet; thence South 68° 27' East a distance of 408.8 feet to a point 25 feet North of the South line and 409 feet East of the West line of said Northwest Quarter (NW¼) of the Northeast Quarter (NE¼) of the Northeast Quarter (NE¼); thence West on a line parallel to and 25 feet North of said South line a distance of 380.5 feet to point of beginning.

together with all and singular the hereditaments and appurtenances thereunto belonging.

IN WITNESS WHEREOF, the said party of the first part has hereunto set her hand the day and year first above written.



Charla Rae Tubb

Wit
WHEN RECORDED MAIL TO
NAME _____
ADDRESS 201 Robert S. Kerr Ste. 1000
CITY & STATE OKC, OK 73102

Doc # 2006096280
Bk 10157
Pg 1572-1573
DATE 06/26/06 15:41:54
Filing Fee \$15.00
Documentary Tax \$0.00
State of Oklahoma
County of Oklahoma
Oklahoma County Clerk
Carolynn Caudill

INDIVIDUAL ACKNOWLEDGMENT--OKLAHOMA FORM

STATE OF OKLAHOMA)
) SS.
COUNTY OF OKLAHOMA)

Before me, the undersigned, a Notary Public in and for said County and State on this 22nd day of June 2006, personally appeared Charla Rae Tubb to me known to be the identical person who executed the within and foregoing instrument and acknowledged to me that she executed the same as her free and voluntary act and deed for the uses and purposes therein set forth.

Given under my hand and seal the day and year last above written.

Mary Lue Lane

NOTARY PUBLIC

My commission expires:

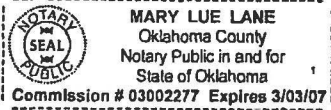

THIS INSTRUMENT IS EXEMPT FROM DOCUMENTARY STAMP TAX UNDER 68 O.S. §3202-4.

RETURN TO:

G. M. FULLER
ATTORNEY AT LAW
800 BANK OF OKLAHOMA PLAZA
201 ROBERT S. KERR AVENUE
OKLAHOMA CITY, OKLA. 73102-4292

BOOK 6225 PAGE 1340

DOC NUMBER 00112934
TIME 03:07 PM

WARRANTY DEED

FEE 10.00
DATE NOV. 5 1991
RALPH HESS

OKLAHOMA COUNTY CLERK
RECORDED AND FILED

KNOW ALL MEN BY THESE PRESENTS:

THAT OREDITH W. HULL, a single person of Oklahoma County, Oklahoma, party of the first part, in consideration of the sum of Ten and no/100 Dollars (\$10.00) and other valuable consideration in hand paid, the receipt and sufficiency of which is hereby acknowledge does hereby grant, bargain, sell and convey unto OREDITH W. HULL, CHARLA RAE TUBB, ANN MAREE SPEARS, SARAH YEVONNE GEARY, MARGIE SUE ANDERSON and MYRA JANE REESER, Trustees of the Oredith W. Hull Trust U/A Dated 10-7-91, parties of the second part, the following described real property and premises situate in Oklahoma County, State of Oklahoma to-wit:

Lot Two (2) in Block Two (2) in RIDGECREST COUNTRY ESTATES SECOND ADDITION, SECTION I, in Oklahoma County, Oklahoma according to the recorded plat thereof.

Lot One (1) and Lot Two (2) in GILKISON ADDITION in Oklahoma County, Oklahoma, according to the recorded plat thereof.

The South Half (S½) of the Northwest Quarter (NW¼) of the Northeast Quarter (NE¼) of the Northeast Quarter (NE¼) of Section 14, Township 11 North, Range 2 West of the I.M., Oklahoma County, Oklahoma, Except a strip of land described as follows: Beginning at a point 25 feet North of the South line and 28.5 feet East of the West line of said Northwest Quarter (NW¼) of the Northeast Quarter (NE¼) of the Northeast Quarter (NE¼); Thence North on a line parallel to and 28.5 feet East of said West line a distance of 149.4 feet; thence South 68° 27' East a distance of 408.8 feet to a point 25 feet North of the South line and 409 feet East of the West line of said Northwest Quarter (NW¼) of the Northeast Quarter (NE¼) of the Northeast Quarter (NE¼); thence West on a line parallel to and 25 feet North of said South line a distance of 380.5 feet to point of beginning.

together with all the improvements thereon and the appurtenances thereunto belonging, and warrant the title to the same.

OKLAHOMA COUNTY CLERK

CLERK

TO HAVE AND TO HOLD said described premises unto the said part of the second part, their successors and assigns forever free, clear and discharged of and from all former grants, charges, taxes, judgments, mortgages and other liens and incumbrances of whatsoever nature.

Signed and delivered this 7th day of October, 1991.

Oredith W. Hull
Oredith W. Hull

STATE OF OKLAHOMA)
) ss.
COUNTY OF OKLAHOMA)

This instrument was acknowledged before me on this 7th day of October, 1991, by Oredith W. Hull, a single person.

V. Ad
Notary Public

NOTARY PUBLIC
OKLAHOMA
My Commission expires:
10-18-93

Legal Description				Parcel Information			Owner(s)		
PT OF NE4 SEC 14 11N 2W BEG 527.48FT W & 80FT S OF NE/C NE4 TH E467.5FT S27FT W193.75FT S385FT W218.75FT S65FT W25FT N390FT LEFT ON CURVE NW119 81FT NW158 91FT TO BEG FORMLY KNOWN AS LOTS 1 2 3 19 THRU 23 BLK 1 DOUGLAS HEIGHTS ADD & MORGAN PLACE ST NOW VACATED PLUS BEG 527 48FT W & 80FT S OF NE/C NE4 TH SE158 91FT RIGHT ON CURE SE 119 72FT S390FT W160FT N667FT E130FT TO BEG FORMLY KNOWN AS LOTS 1 THRU 7 BLK 2 DOUGLAS HEIGHTS ADD NOW VACATED				R143841400 Addition UNPLTD PT SEC 14 11N 2W Township T11N Range R2W 6.82 Acres			R2 C2 LLC 2710 DORCHESTER DR OKLAHOMA CITY OK, 731204508		
				Parcel Location			Values		
				8912 SE 29TH Midwest City in Mid-Dei #52 (Rose State)			Assessed Land \$28,173 Assessed Buidings \$21,055 Assessed Other \$0 ----- TOTAL ASSESSED VALUE \$49,228 Market Land \$260,400 Market Buildings \$194,805 Market Other \$0 ----- TOTAL MARKET VALUE \$455,005 Exemption \$0 Double Exemption \$0 Tax \$5,597.72		
Sales Information		Parcel Features							
Date	Sale Amount	Book	Page	Inst	Description	Units	Notes		
					Add On	141	Canopy Walkway Finished L		
					Add On	6735	Yard Paving Blacktop Avg		
					User		Concrete Block		
					User	1	Concrete Block		
					Add On	800	Office Area - 1 Story Avg		
Land Information									
Frontage	Depth	Street Quality	Access Quality	Topology	Utility	Street Pavement	Fronting	Notes	
REMARKS						Buildings			
Provided by OkAssessor.com ©						Building	Sq Ft	Year Blt	
							7,500	1963	
							1,288	1957	



20120509010622630
 05/09/2012 08:44:23 AM
 Bk RE11916 Pg 914 Pgs 7 DEED
 State of Oklahoma
 County of Oklahoma
 Oklahoma County Clerk
 Carolynn Caudill

After recordation, return to:

W1
 R2C2 LLC
 P.O. Box 10657
 MWC, OK 73140

Documentary Stamp Tax Exemption
 OKLA. STAT. ANN. tit. 68,
 Article 32 Section 3202, Paragraph 3.

Space Reserved For Recording Information

CORRECTION SPECIAL WARRANTY DEED

THIS CORRECTION SPECIAL WARRANTY DEED (this "Correction Deed") is made the 30th day of April, 2012 (the "Effective Date"), between NEWY FAMILY PARTNERS, L.L.C., an Oklahoma limited liability company (the "Grantor"), and R2 C2, LLC, an Oklahoma limited liability company (the "Grantee").

WHEREAS, the Grantor previously conveyed to the Grantee that certain real property being described in that certain Special Warranty Deed recorded on March 8, 2012, in Book 11864, at Page 685 of the records of the County Clerk of Oklahoma County, Oklahoma (the "Existing Deed"); and

WHEREAS, the Grantor and Grantee desire to provide a perimeter description of the various parcels included in the property described in the Existing Deed which includes without limitation that certain property received by Grantor by Order from Oklahoma County District Court Vacating the Plat in Case CJ-98-4164-65.

NOW THEREFORE, in consideration of the foregoing recitals which shall be deemed to be an integral part of this Correction Deed, and of the sum of TEN DOLLARS (\$10.00) and other good and valuable consideration duly paid, the receipt of which is acknowledged, the Grantor does hereby grant, bargain, sell, and convey to the Grantee, the Grantee's heirs, successors, and assigns, that certain real property being situated in Oklahoma County, State of Oklahoma more particularly described on Exhibit "A" attached hereto and made a part hereof (the "Property") LESS AND EXCEPT any interest in and to oil, gas, coal, metallic ores and other minerals therein and thereunder previously reserved or conveyed of record and all rights, interests and estates of whatsoever nature incident thereto or arising thereunder, and warrants the title to the same against any and all acts, conveyances, liens and encumbrances affecting the Property made or suffered to be made or done by, through or under Grantor, but not otherwise.

Executed on the Effective Date set forth above.

"GRANTOR"

NEWY FAMILY PARTNERS, L.L.C., an Oklahoma
limited liability company

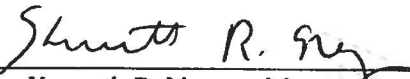
By: 
Kenneth R. Newey, Manager

"GRANTEE"

R2 C2, LLC an Oklahoma limited liability company

By: 
Regina L. Newey, Manager

[ACKNOWLEDGMENTS CONTAINED ON FOLLOWING PAGE]

ACKNOWLEDGMENTS

STATE OF OKLAHOMA)
) ss.
COUNTY OF OKLAHOMA)

This instrument was acknowledged before me this 30th day of April, 2012, by Kenneth R. Newey, as Manager of NEWAY FAMILY PARTNERS, L.L.C., an Oklahoma limited liability company.



Notary Public

My commission expires:
8/2/14

My Notary Commission Number:
03013685



STATE OF OKLAHOMA)
) ss.
COUNTY OF OKLAHOMA)

This instrument was acknowledged before me this 30th day of April, 2012, by Regina L. Newey, as Manager of R2 C2, LLC, an Oklahoma limited liability company.

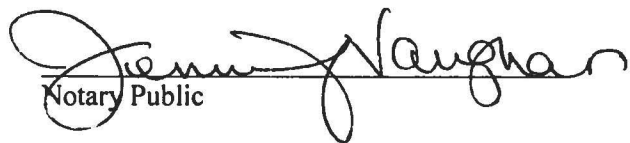

Notary Public

My commission expires:
12-10-14

My Notary Commission Number:
02019346

(SEAL)



EXHIBIT "A"
LEGAL DESCRIPTION OF THE PROPERTY

TRACT 1:

A tract of land being all of Lots 1 through 7, both inclusive, in Block 2, DOUGLAS HEIGHTS ADDITION, Oklahoma County, Oklahoma recorded in Book 26 of Plats, Page 77, said lots being vacated by District Court of Oklahoma County, in Case No. CJ-98-4164-65, also lying in the Northeast Quarter of Section 14, Township 11 North, Range 2 West of the Indian Meridian and being more particularly described as follows:

COMMENCING at the northeast corner of the Northeast Quarter of Section 14, Township 11 North, Range 2 West of the Indian Meridian;

THENCE South 89/34'58" West, along the north line of said Northeast Quarter, a distance of 527.48 feet;

THENCE South 00/11'53" East a distance of 60.00 feet to a point on the south right of way line of S.E. 29th Street and the west right of way line of Morgan Place, also being the northeast corner of said vacated Lot 2, Block 2 and the POINT OF BEGINNING;

THENCE along the east line of said vacated Lots 2 through 7 and the west right of way line of said Morgan Place, the following Three (3) courses:

1. South 08/04'19" East a distance of 158.91 feet to a point of curvature;
2. Southerly along a curve to the right having a radius of 872.60 feet (said curve subtended by a chord which bears South 04/08'09" East a distance of 119.72 feet) for an arc distance of 119.81 feet;
3. South 00/11'53" East a distance of 390.00 feet to the southeast corner of said vacated Lot 7;

THENCE South 89/34'58" West, along the south line of said vacated Lot 7, a distance of 160.00 feet to the southwest corner of said vacated Lot 7;

THENCE North 00/11'53" West, along the west line of said vacated Lots 7 through 3 and Lot 1, a distance of 667.00 feet to the northwest corner of said vacated Lot 1 and a point on the south right of way line of said S.E. 29th Street;

THENCE North 89/34'58" East, along the north line of said vacated Lot 1 and the south right of way line of said S.E. 29th Street, a distance of 130.00 feet to the POINT OF BEGINNING.

Said described tract of land contains an area of 103,377 square feet or 2.3732 acres, more or less.

TRACT 2:

A tract of land being all of Lots 1, 2 and 3, 19 through 23, both inclusive, in Block 1, DOUGLAS HEIGHTS ADDITION, Oklahoma County, Oklahoma recorded in Book 26 of Plats, Page 77, said lots being vacated by District Court of Oklahoma County, in Case No. CJ-98-4164-65, also lying in the Northeast Quarter of Section 14, Township 11 North, Range 2 West of the Indian Meridian and being more particularly described as follows:

COMMENCING at the northeast corner of the Northeast Quarter of Section 14, Township 11 North, Range 2 West of the Indian Meridian;

THENCE South 89/34'58" West, along the north line of said Northeast Quarter, a distance of 527.48 feet;

THENCE South 00/11'53" East a distance of 60.00 feet to a point on the south right of way line of S.E. 29th Street and the west right of way line of Morgan Place, also being the northeast corner of said vacated Lot 2, Block 2;

THENCE North 89/34'58" East, along said south right of way line, a distance of 50.47 feet to the northwest corner of said vacated Lot 1, Block 1, also being a point on the east right of way line of Morgan Place and the **POINT OF BEGINNING**;

THENCE continuing North 89/34'58" East, along the north line of said vacated Lots 1 through 3 and the south right of way line of said S.E. 29th Street, a distance of 417.03 feet to the northeast corner of said vacated Lot 3 and a point on the west right of way line of Douglas Boulevard;

THENCE South 00/11'53" East, along the east line of said vacated Lot 3 and said west right of way line, a distance of 217.00 feet to the southeast corner of said vacated Lot 3;

THENCE South 89/34'58" West, along the south line of said vacated Lot 3, a distance of 193.75 feet to the northeast corner of said vacated Lot 23;

THENCE South 00/11'53" East, along the east line of said vacated Lots 19 through 23, a distance of 385.00 feet to the southeast corner of said vacated Lot 19;

THENCE South 89/34'58" West, along the south line of said vacated Lot 19, a distance of 193.75 feet to the southwest corner of said vacated Lot 19 and a point on the east right of way line of Morgan Place;

THENCE along the west line of said vacated Lots 19 through 23 and Lot 1 and the east right of way line of said Morgan Place, the following Three (3) courses:

1. North 00/11'53" West a distance of 325.00 feet to a point of curvature;
2. Northerly along a curve to the left having a radius of 922.60 feet (said curve subtended by a chord which bears North 04/08'30" West a distance of 126.47

feet) for an arc distance of 126.57 feet;

3. North 08/04'19" West a distance of 152.15 feet to the POINT OF BEGINNING.

Said described tract of land contains an area of 161,923 square feet or 3.7173 acres, more or less.

The basis of bearings for these legal descriptions was South 89/34'58" West as the north line of the Northeast Quarter of Section 14, Township 11 North, Range 2 West of the Indian Meridian.

Prepared by: Randall A. Mansfield, Professional Land Surveyor No. 1613
Dodson-Thompson-Mansfield PLLC - 3532 N.W. 23rd Street - OKC, OK 73147
May 2, 2012

MORGAN PLACE:

A tract of land being that portion of Morgan Place, a platted street as shown on the plat of DOUGLAS HEIGHTS ADDITION, Oklahoma County, Oklahoma recorded in Book 26 of Plats, Page 77 lying adjacent to Lots 1, 2, 19 through 23, both inclusive, Block 1 and Lots 2 through 7, both inclusive, Block 2, said lots being vacated by District Court of Oklahoma County, in Case No. CJ-98-4164-65, also lying in the Northeast Quarter of Section 14, Township 11 North, Range 2 West of the Indian Meridian and being more particularly described as follows:

COMMENCING at the northeast corner of the Northeast Quarter of Section 14, Township 11 North, Range 2 West of the Indian Meridian;

THENCE South 89/34'58" West, along the north line of said Northeast Quarter, a distance of 527.48 feet;

THENCE South 00/11'53" East a distance of 60.00 feet to a point on the south right of way line of S.E. 29th Street and the west right of way line of Morgan Place, also being the northeast corner of said vacated Lot 2, Block 2 and the POINT OF BEGINNING;

THENCE North 89/34'58" East, along said right of way line, a distance of 50.47 feet to the northwest corner of Lot 1, Block 1 of said DOUGLAS HEIGHTS ADDITION and the east right of way line of said Morgan Place;

THENCE along the east right of way line and the west line of said Lots 1 and 19 through 23, the following Three (3) courses,

1. South 08/04'19" East, along the west line of said Lot 1, a distance of 152.15 feet to a point of curvature;
2. Southerly along a curve to the right having a radius of 922.60 feet (said curve subtended by a chord which bears South 04/08'30" East a distance of 126.47 feet) for an arc distance of 126.57 feet;
3. South 00/11'53" East a distance of 325.00 feet to the southwest corner of said Lot 19;

THENCE South 89/34'58" West, along the south line of said Lot 19 extended west, a distance of 25.00 feet to a point on the centerline of said Morgan Place;

THENCE South 00/11'53" East, along said centerline, a distance of 65.00 feet to the intersection of said centerline and the south line of said Lot 7, Block 2 extended east;

THENCE South 89/34'58" West, along said extended line, a distance of 25.00 feet to the southeast corner of said Lot 7;

THENCE along the west right of way line of said Morgan Place and the east line of said Lots 7 through 2, the following Three (3) courses:

1. North 00/11'53" West a distance of 390.00 feet to a point of curvature;
2. Northerly along a curve to the left having a radius of 872.60 feet (said curve subtended by a chord which bears North 04/08'09" West a distance of 119.72 feet) for an arc distance of 119.81 feet;
3. North 08/04'19" West a distance of 158.91 feet to the POINT OF BEGINNING.

Said described tract of land contains an area of 31,813 square feet or 0.7303 acres, more or less.

The basis of bearings for this legal description was South 89/34'58" West as the north line of the Northeast Quarter of Section 14, Township 11 North, Range 2 West of the Indian Meridian.

Prepared by: Randall A. Mansfield, Professional Land Surveyor No. 1613
Dodson-Thompson-Mansfield PLLC - 3532 N.W. 23rd Street - OKC, OK 73147
May 2, 2012

20120509010622630
Filing Fee: \$25.00
Doc. Stamps: \$.00
05/09/2012 08:44:23 AM
OEED



Exhibit "A"
Page 4 of 4 Pages

Legal Description					Parcel Information			Owner(s)				
PT OF NE4 SEC 14 11N 2W BEG 250FT E & 625 13FT S OF NWC NE4 TH E186 22FT SELY 50 29FT E169 49FT S360FT W15FT S797 24FT W234 52FT NW234 51FT N985 30FT TO BEG CONT 10 20ACRS MORE OR LESS					R143846050 Addition UNPLTD PT SEC 14 11N 2W Township T11N Range R2W 10.2 Acres			UNITED STATES OF AMERICA				
					Parcel Location			Values				
					OKC in Mid-Del #52 (Rose State)			Assessed Land	\$0	Assessed Buildings	\$0	Assessed Other
Sales Information					Parcel Features			Market Land	\$0	Market Buildings	\$0	
Date	Sale Amount	Book	Page	Inst	Description	Units	Notes	Market Other	\$0	TOTAL MARKET VALUE	\$0	
								Exemption	\$0	Double Exemption	\$0	
								Tax	\$0 01			
Land Information												
Frontage	Depth	Street Quality	Access Quality	Topology	Utility	Street Pavement	Fronting	Notes				
REMARKS								Buildings				
								Building	Sq Ft	Year Blt		
Provided by OkAssessor.com ©												

OWNER VACATION OF PLAT

Doc # 2008020443
Bk 10730
Pg 919-924
DATE 02/15/08 10:55:52
Filings Fee \$23.00
Documentary Tax \$0.00
County of Oklahoma
Oklahoma County Clerk
Carolynn Caudill

THIS AGREEMENT is made this 7th day of August, 2007, by and between the Department of the Air Force (hereinafter AIR FORCE) and the State of Oklahoma, as to the Department of Transportation (hereinafter STATE).

WHEREAS, Air Force owns the North 102.66 feet of Lot One (1) Block One (1) (hereinafter Tract 1); all of Lots Nine (9) through Twenty-Three (23) Block One (1); and all of Lots Nine (9) through Twenty-Five (25) Block Two (2) (hereinafter Tract 2); and all that portion of Oak Street adjacent to the identified lots and blocks in AVALON ADDITION REPLATTED to the City of Oklahoma City, Oklahoma County, State of Oklahoma; and

WHEREAS, State owns the South 55.00 feet of Lot One (1) Block One (1); all of Lots Two (2) through Eight (8) Block One (1); and all of Lots One (1) through Eight (8) Block Two (2) (hereinafter Tract 3); and all that portion of Oak Street adjacent to the identified lots and blocks in AVALON ADDITION REPLATTED to the City of Oklahoma City, Oklahoma County, State of Oklahoma; and

WHEREAS, the State owned property described above encompasses Interstate Highway No. 40 as the same passes through the platted area and this Agreement is not intended and shall have no effect on the ownership of Interstate Highway No. 40; and

WHEREAS, Air Force and State being the sole owners of AVALON ADDITION REPLATTED to the City of Oklahoma City, Oklahoma County, State of Oklahoma, being a part of the W $\frac{1}{2}$ W $\frac{1}{2}$ NE $\frac{1}{4}$ of Section 14, T11N, R2W of the Indian Meridian, desire to vacate the plat of Avalon Addition Replatted including all of Oak Street as platted therein and as the same is shown at Book 29, at Page 21 of the Book of Plats in the Office of the County Clerk of Oklahoma County, State of Oklahoma;

NOW THEREFORE, in consideration of the good and valuable consideration Air Force and State are to receive by this action, the receipt and sufficiency of which is hereby acknowledged, Air Force and State, pursuant to Title 11 O.S. §42-106, do hereby vacate all of the AVALON ADDITION REPLATTED, including Oak Street as platted therein, as the same is shown in Book 29, at Page 21 of the Book of Plats in the Office of the County Clerk of Oklahoma County, State of Oklahoma.

FURTHER, pursuant to Title 11 O.S. §42-107, Air Force does hereby provide a metes and bounds legal description of the lands owned by Air Force following the vacation of the plat:

Tract 1:
The North 102.66 feet of Lot One (1) Block One (1) of Avalon Addition Replatted, according to the recorded plat thereof, further described by METES AND BOUNDS as a tract of land in the West Half of the West Half of the Northeast Quarter (W1/2-W1/2-NE1/4) of Section Fourteen (14), Township Eleven (11) North, Range Two (2) West of the Indian Meridian, Oklahoma County, Oklahoma. This description was written by Rodger Whited, PLS 1298 on November 29, 2006 and is based on the plat of Avalon Addition Replatted, recorded in Plat Book 29 Page 21 filed on November 10, 1951. Bearings are based on the recorded plat. Said tract further described as commencing at the Northwest corner of said NE1/4; thence N90°00'00"E, on the North line of said NE1/4, for a distance of 656.40 feet; thence S00°03'00"W for a distance of 51.70 feet to the POINT OF BEGINNING, said point being the Northeast corner of said Lot 1

4/23

Block 1; thence S00°03'00"W, on the East line of said Lot 1 Block 1, for a distance of 102.66 feet; thence N89°54'00"W for a distance of 181.27 feet to the West line of said Lot 1 Block 1; thence N00°00'00"W for a distance of 102.66 feet to the Northwest corner of said Lot 1 Block 1; thence S89°54'00"E for a distance of 181.36 feet to the point of beginning, containing 0.427 acre more or less.

Tract 2:

All of Lots Nine (9) through Twenty-three (23) Block One (1) AND all of Lots Nine (9) through Twenty-five (25) Block Two (2) AND all that portion of the platted road right-of-way immediately adjacent to the above described lots and running between Blocks 1 and 2 of Avalon Addition Replatted, according to the recorded plat thereof, further described by METES AND BOUNDS as a tract of land in the West Half of the West Half of the Northeast Quarter (W1/2-W1/2-NE1/4) of Section Fourteen (14), Township Eleven (11) North, Range Two (2) West of the Indian Meridian, Oklahoma County, Oklahoma. This description was written by Rodger Whited, PLS 1298 on November 29, 2006 and is based on the plat of Avalon Addition Replatted, recorded in Plat Book 29 Page 21 filed on November 10, 1951. Bearings are based on the recorded plat. Said tract further described as commencing at the Northwest corner of said NE1/4; thence N90°00'00"E, on the North line of said NE1/4, for a distance of 250.00 feet; thence S00°00'00"W for a distance of 625.13 feet to the POINT OF BEGINNING, said point being the Northwest corner of said Lot 9 Block 2; thence N90°00'00"E for a distance of 186.22 feet to the Northeast corner of said Lot 9 Block 2; thence S85°31'07"E for a distance of 50.29 feet to the Northwest corner of said Lot 9 Block 1; thence N90°00'00"E for a distance of 169.49 feet to the Northeast corner of said Lot 9 Block 1; thence S00°03'00"W for a distance of 360.00 feet to the Southeast corner of Lot 14 Block 1 of said addition; thence N89°57'00"W for a distance of 15.00 feet to the Northeast corner of Lot 15 Block 1 of said addition; thence S00°03'00"W for a distance of 797.24 feet to the Southeast corner of said Lot 25 Block 2; thence N90°00'00"W for a distance of 234.52 feet to the Southwest corner of Lot 24 Block 2 of said addition; thence N41°28'33"W for a distance of 234.51 feet to the Southwest corner of Lot 21 Block 2 of said addition; thence N00°00'00"W for a distance of 985.30 feet to the point of beginning, containing 10.200 acres more or less.

ADDITIONALLY, pursuant to Title 11 O.S. §42-107, State does hereby provide a metes and bounds legal description of the lands owned by State following the vacation of the plat:

Tract 3:

The South 55.00 feet of Lot One (1), Block One (1) and all of Lots Two (2) through Eight (8), Block One (1) AND all of Lots One (1) through Eight (8), Block Two (2) AND all that portion of the platted road right-of-way immediately adjacent to the above described lots and running between Blocks 1 and 2 of Avalon Addition Replatted, according to the recorded plat thereof, and being further described by METES AND BOUNDS as a tract of land in the West Half of the West Half of the Northeast Quarter (W1/2-W1/2-NE1/4) of Section Fourteen (14), Township Eleven (11) North, Range Two (2) West of the Indian Meridian, Oklahoma County, Oklahoma. Bearings and distances are based on the recorded plat of Avalon Addition Replatted, recorded in Plat Book 29 Page 21 filed on November 10, 1951. Said tract being further described as follows: Commencing at the Northwest corner of said NE1/4; thence N90°00'00"E, on the North line of said NE1/4, for a distance of 656.40 feet; thence S00°03'00"W for a distance of 154.06 feet to the POINT OF BEGINNING, said point being a distance of 55.00 feet N00°03'00"E of the Southeast corner of said Lot 1, Block 1; thence continuing S00°03'00"W along the East line of Block 1 a distance of 475.00 feet to the Southeast corner of Lot 8, Block 1, thence S90°00'00"W along the South line of said Lot 8, Block 1 for a distance of 169.49 feet to the Southwest corner of said Lot 8, Block 1; thence N85°31'07"W for a distance

of 50.29 feet to the Southeast corner of said Lot 8, Block 2; thence S90°00'00"W for a distance of 186.22 feet to the Southwest corner of said Lot 8, Block 2; thence N00°03'00"E for a distance of 475.13 feet to a point being a distance of 55.13 feet N00°03'00"E of the Southwest corner of Lot 1, Block 2; thence N45°00'00"E along the Westerly line of said Lot 1, Block 2 for a distance of 139.71 feet to the most Northerly Northwest corner of Lot 1, Block 2; thence N90°00'00"E along the North line of said Lot 1, Block 2 for a distance of 76.21 feet; thence continuing N90°00'00"E along the extended North line of said Block 2 for a distance of 50.00 feet to the Northwest corner of said Block 1; thence S00°03'00"W along the West line of said Lot 1, Block 1 for a distance of 102.66 feet, said point being a distance of 55.00 feet N00°03'00"E of the Southwest corner of said Lot 1, Block 1; thence N90°00'00"E for a distance of 181.22 feet to said POINT OF BEGINNING.

Containing 4.827 acres, more or less.

THIS AGREEMENT is hereby executed under the authority of Title 10 USC §2663 (formerly Title 10 USC §2672) and treated as "minor land acquisition" via the vacation of a previously platted development which serves as an encumbrance on federal property. Furthermore, this Agreement is executed under delegated authority provided under SAFO 700.4 and further delegated by SAF/IEI Letter dated 13 May 2003 and AFRPA/DR Letter dated 10 September 2003.

THE UNITED STATES OF AMERICA
DEPARTMENT OF THE AIR FORCE

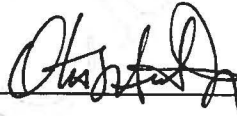
By: 

Title: DEPUTY DIRECTOR OF INSTALLATIONS AND MISSION SUPPORT

State of Ohio)
) ss.
County of Greene)

This Agreement acknowledged before me on this 1 day of August, 2007, by Col. Otis Hicks on behalf of the United States of America, Department of the Air Force.

OTHER NEARBY MAIL TO
NAME KIM HARRIS TRAWICEA
ADDRESS 7535 5th STREET
CITY & STATE TINKER AFB OK 73145

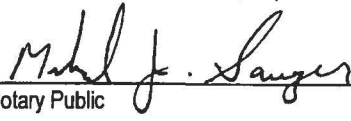
Notary Public

My Commission Expires: 11 August 2007

My Commission Number: NA

STATE OF OKLAHOMA, ex rel.
DEPARTMENT OF TRANSPORTATION

By: David Streb
David Streb,
Assistant Chief Engineer,
Director of Preconstruction

State of Oklahoma)
) ss.
County of Oklahoma)

This Agreement acknowledged before me on this 7th day of August, 2007, by David Streb, Assistant Chief Engineer, Director of Preconstruction on behalf of the State of Oklahoma, ex rel., Department of Transportation.

Donna Jacks
Notary Public

My Commission Expires:

4-18-11

My Commission Number:

99004033



THE CITY OF OKLAHOMA CITY

Reviewed for form and legality on this 8th day of Oct, 2007.

David B. Sumner
Assistant Municipal Counselor

Approved by the City Council and signed by the Mayor of The City of Oklahoma City on this 16th day of October, 2007.

Phil Curtis
MAYOR

ATTEST: (Seal)

Gracie Perry
CITY CLERK

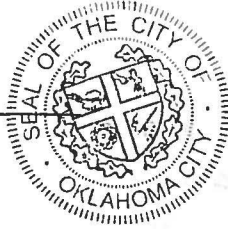

Legal Description					Parcel Information			Owner(s)																			
PT OF NE4 SEC 14 11N 2W N 1/2 OF SE4 OF NW4 OF NE4 EX A TR IN NE/C BEING 192FT ON E465 6FT ON NELY & 410FT ON N					R143843010 Addition : UNPLTD PT SEC 14 11N 2W Township T11N Range R2W 4.1 Acres			OKLAHOMA COUNTY 320 ROBERT S KERR AVE STE 201 OKLAHOMA CITY OK, 731023441																			
					Parcel Location			Values																			
					8600 HENSLEY OKC in Mid-Deel #52 (Rose State)			<table style="width:100%; border-collapse: collapse;"> <tr><td>Assessed Land</td><td style="text-align: right;">\$0</td></tr> <tr><td>Assessed Buildings</td><td style="text-align: right;">\$0</td></tr> <tr><td>Assessed Other</td><td style="text-align: right;">\$0</td></tr> <tr><td>TOTAL ASSESSED VALUE</td><td style="text-align: right;">\$0</td></tr> <tr><td>Market Land</td><td style="text-align: right;">\$0</td></tr> <tr><td>Market Buildings</td><td style="text-align: right;">\$0</td></tr> <tr><td>Market Other</td><td style="text-align: right;">\$0</td></tr> <tr><td>TOTAL MARKET VALUE</td><td style="text-align: right;">\$0</td></tr> <tr><td>Exemption</td><td style="text-align: right;">\$0</td></tr> <tr><td>Double Exemption</td><td style="text-align: right;">\$0</td></tr> <tr><td>Tax</td><td style="text-align: right;">\$0 01</td></tr> </table>			Assessed Land	\$0	Assessed Buildings	\$0	Assessed Other	\$0	TOTAL ASSESSED VALUE	\$0	Market Land	\$0	Market Buildings	\$0	Market Other	\$0	TOTAL MARKET VALUE	\$0	Exemption
Assessed Land	\$0																										
Assessed Buildings	\$0																										
Assessed Other	\$0																										
TOTAL ASSESSED VALUE	\$0																										
Market Land	\$0																										
Market Buildings	\$0																										
Market Other	\$0																										
TOTAL MARKET VALUE	\$0																										
Exemption	\$0																										
Double Exemption	\$0																										
Tax	\$0 01																										
Sales Information				Parcel Features																							
Date	Sale Amount	Book	Page	Inst	Description	Units	Notes																				
Land Information																											
Frontage	Depth	Street Quality	Access Quality	Topology	Utility	Street Pavement	Fronting	Notes																			
REMARKS								Buildings																			
								Building	Sq Ft	Year Blt																	
Provided by OkAssessor.com																											

WARRANTY DEED

(Statutory Form)

KNOWN ALL MEN BY THESE PRESENTS:

THAT Bill G. Tucker and Marlene H. Tucker, Husband and Wife

parties of the first part, in consideration of the sum of TWO HUNDRED TWENTY THREE THOUSAND & NO/100

dollars and other valuable considerations, in hand paid, the receipt of which is hereby acknowledged, they do hereby grant, bargain, sell and convey unto Board of County Commissioners of Oklahoma County

Return to: Kathy Neal, Director
Oklahoma County Public Boards Admin.
320 Robert S. Kerr, Room #201
Oklahoma City, OK 73102

parties of the second part, the following real property and premises situate in Oklahoma County, State of Oklahoma, to-wit:

See Exhibit A Attached

EXEMPTION: DOCUMENTARY STAMP
TAX O.S. TITLE 68, ARTICLE 32,
SECTION 3202 PAR 11

03060074
Capitol Abstract & Title Company
1401 S. Douglas Blvd., Suite K
Midwest City, OK 73130
(405) 733-4503

Doc # 2003192861
Bk 9085
Pg 1976-1977
DATE 10/21/03 15:17:01
Filing Fee \$15.00
Documentary Tax \$0.00
State of Oklahoma
County of Oklahoma
Oklahoma County Clerk
Carolynn Caudill

TAX I.D. NUMBER: 14-384-3010 (CATCO#03060074)

Subject to easements, rights of way and restrictive covenants of record. Less and except all oil, gas and other minerals previously reserved or conveyed of record.

together with all the improvements thereon and the appurtenances thereunto belonging, and warrant the title to the same.

TO HAVE AND TO HOLD said described premises unto the said parties of the second part, Board of County Commissioners of Oklahoma County

heirs and assigns forever, free, clear and discharged of and from all former grants, charges, taxes, judgements, mortgages and other liens and encumbrances of whatsoever nature.

Signed and delivered this 19th day of June, 2003

Bill G. Tucker Marlene H. Tucker
Bill G. Tucker Marlene H. Tucker

STATE OF Oklahoma)
) SS. INDIVIDUAL ACKNOWLEDGMENT
COUNTY OF Cleveland)

Before me, the undersigned, a Notary Public, first for said County and State, on this 19th day of June, 2003 personally appeared Cleveland County, Tucker and Marlene H. Tucker, Husband and Wife

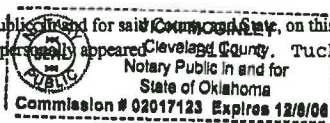

to me known to be the identical persons who executed the within and foregoing instrument and acknowledged to me that they executed the same as their free and voluntary act and deed for the uses and purposes therein set forth. Given under my hand and seal the day and year last above written

Vicki McGinley
Notary Public

My Commission Expires: December 8th, 2006 Vicki McGinley

2/18

EXHIBIT "A"

TRACT 1

All of that part of the West 210 feet of the Northeast Quarter (NE/4) of the Northwest Quarter (NW/4) of the Northeast Quarter (NE/4) of Section Fourteen (14), Township Eleven (11) North, Range Two (2) West of the Indian Meridian, Oklahoma County, Oklahoma, lying South of a line beginning at the Southeast corner of the West 210 feet of said NE/4 NW/4 NE/4 running North 81°4' West a distance of 212.7 feet to a point on the West line of said West 210 feet of said NE/4 NW/4 NE/4, being a point 629.1 feet South of the Northwest corner of said West 210 feet of the NE/4 NW/4 NE/4.

and

TRACT II

The West 630 feet of the North Half (N/2) of the Southeast Quarter (SE/4) Northwest Quarter (NW/4) Northeast Quarter (NE/4) of Section Fourteen (14), Township Eleven (11) North, Range Two (2) West of the Indian Meridian, Oklahoma County, Oklahoma; LESS AND EXCEPT an irregular shaped tract of land more particularly described as beginning at a point on the North line of the N/2 SE/4 NW/4 NE/4 in said Section, a distance of 28.5 feet West on the Northeast corner of said N/2 SE/4 NW/4 NE/4; thence South on a line parallel to and 28.5 feet West of the East line of said N/2 SE/4 NW/4 NE/4 a distance of 192 feet; thence North 75°32' West a distance of 187.2 feet; thence North 59°6' West a distance of 278.4 feet to a point on the North line of said N/2 SE/4 NW/4 NE/4 210.2 feet East of the Northwest corner of said N/2 SE/4 NW/4 NE/4; thence East along said North line a distance of 420.3 feet to point of beginning.

VACATION OF PLAT

KNOW ALL MEN BY THESE PRESENTS:

Pursuant to the provisions of Title 11 O.S. 42-106, the undersigned parties, being the owners of more than 60% of the lots embraced in the plat of Universal Homes Addition, to the City of Oklahoma City, Oklahoma County, Oklahoma, being a part of the N1/2, NE1/4 Section 14 T11N, R2W of the Indian Meridian, said plat recorded in Book, 29, Page 27, in the Book of Plats in the Records in the office of the County Clerk of Oklahoma County, Oklahoma, do hereby revoke, cancel, annul and forever vacate the plat of Universal Homes Addition, and thereby destroy the force and effect of the plat of Universal Homes Addition, and further divest any and all public and private rights which may exist in and to said vacated portion of the plat of Universal Homes Addition, to wit: **BOARD OF COUNTY COMMISSIONERS**
OKLAHOMA COUNTY

APPROVED by Board of County Commissioners this 2 day of Oct 2006.

BOARD OF COMMISSIONERS
OF OKLAHOMA COUNTY, OKLAHOMA



By Jim Roth
Chairman
By Stanley Inman
Member
By [Signature]
Member

ATTEST:
Carolynn Caudill
COUNTY CLERK

Doc # 2007135004
Bk 10606
Pg 1421-1422
DATE 09/13/07 15:52:06
Filing Fee \$0.00
Documentary Tax \$0.00
State of Oklahoma
County of Oklahoma
Oklahoma County Clerk
Carolynn Caudill

APPROVED by the Council of the City of Oklahoma City this 28 day of Nov, 2006.

Mark Curtis

MAYOR

ATTEST:

Deanna Kerry
CITY CLERK



Reviewed for form and legality 17 day of Nov, 20 06.

Sheryl J.
Assistant Municipal Counselor

WHEN RECORDED MAIL TO
wi. NAME Bode
ADDRESS 320 Robert S Kerr #105
CITY & STATE Oklahoma City, OK 73102

Legal Description					Parcel Information					Owner(s)				
W 1/2 LOT 1 & ALL LOT 2					R142334250 Addition DOUGLAS HEIGHTS SUB Township T11N Range R2W 1.21 Acres					GRIFFIN PROPERTIES OKC LLC 3025 GRIFFIN CTR OKLAHOMA CITY OK, 731501000				
					Parcel Location 9000 SE 29TH OKC in Mid-Del #52 (Rose State)					Values				
										Assessed Land \$28,342 Assessed Buildings \$66,171 Assessed Other \$0 ----- TOTAL ASSESSED VALUE \$94,513 Market Land \$264,000 Market Buildings \$616,357 Market Other \$0 ----- TOTAL MARKET VALUE \$880,357 Exemption \$0 Double Exemption \$0 Tax \$11,683.7				
Sales Information				Parcel Features										
Date	Sale Amount	Book	Page	Inst	Description	Units	Notes							
					User		Brick							
					Add On	1	Dumpster Enclosure							
					Add On	94	Fence Wrought Iron CM 4							
					Add On	29292	Yard Paving Blacktop Avg							
					Add On	350	Fence Wood CM 5							
Land Information														
Frontage	Depth	Street Quality	Access Quality	Topology	Utility	Street Pavement	Fronting	Notes						
REMARKS								Buildings						
								Building	Sq Ft	Year Blt				
									5,824	1986				
Provided by OkAssessor.com ©														

After Recording return to:

WARRANTY DEED

KNOW ALL MEN BY THESE PRESENTS:

THAT Jack L. Griffin, a/k/a Jack Lee Griffin, and Ruth M. Griffin, a/k/a Ruth Mary Griffin, husband and wife, of Oklahoma County, State of Oklahoma, parties of the first part, in consideration of the sum of Ten and No/100 Dollars (\$10.00) and other valuable consideration, in hand paid, the receipt of which is hereby acknowledged, do hereby grant, bargain, sell and convey unto Griffin Properties, OKC, L.L.C., an Oklahoma Limited Liability Company, of 3025 Griffin Center, Oklahoma City, OK 73150-1008, of Oklahoma County, State of Oklahoma, party of the second part, the following described real property and premises situate in Oklahoma County, State of Oklahoma, to-wit:

This Space Reserved for Filing Stamp
Doc # 2005096647
Bk 9760
Pg 463-463
DATE 06/27/05 16:00:58
Filing Fee \$13.00
Documentary Tax \$0.00
State of Oklahoma
County of Oklahoma
Oklahoma County Clerk
Carolynn Caudill

The North one hundred forty feet (N 140') of Lot Two (2), in Block Three (3), Douglas Heights, an addition to Oklahoma City, Oklahoma, according to the recorded plat thereof, having a frontage of 170 feet along Southeast 29th Street, and a frontage of 140 feet along Douglas Boulevard, (said plat being recorded in Book 26, page 77, of the records of said county), a/k/a 9000 S.E. 29th, Oklahoma City, Oklahoma;

EXEMPT DOCUMENTARY STAMP TAX O.S. TITLE 68, ARTICLE 32, §3201 OR 3202, Paragraph 4

together with all the improvements thereon and the appurtenances thereunto belonging, and warrant title to the same.

TO HAVE AND TO HOLD said described premises unto the said party of the second part, its successor and assigns forever, free, clear and discharged of and from all former grants, charges, taxes, judgments, mortgages and other liens and encumbrances of whatsoever nature, subject to easements, rights-of-way and restrictions of record, if any, and except all oil, gas and other minerals previously reserved or conveyed of record, if any.

Signed and delivered this 27 day of June, 2005.

Jack Lee Griffin
Jack L. Griffin, a/k/a Jack Lee Griffin

Ruth Mary Griffin
Ruth M. Griffin, a/k/a Ruth Mary Griffin

STATE OF OKLAHOMA)
) SS:
COUNTY OF OKLAHOMA)

Before me, the undersigned, a Notary Public in and for this State on this 27th day of June, 2005, personally appeared Jack L. Griffin, a/k/a Jack Lee Griffin, and Ruth M. Griffin, a/k/a Ruth Mary Griffin, husband and wife, to me known to be the identical persons who executed the within and foregoing instrument and acknowledged to me that they executed the same as their free and voluntary act and deed for the uses and purposes therein set forth.



Elizabeth M. Langue
NOTARY PUBLIC

Commission #
04010681

After Recording return to:

WARRANTY DEED

KNOW ALL MEN BY THESE PRESENTS:

THAT Jack L. Griffin, a/k/a Jack Lee Griffin, and Ruth M. Griffin, a/k/a Ruth Mary Griffin, husband and wife, of Oklahoma County, State of Oklahoma, parties of the first part, in consideration of the sum of Ten and No/100 Dollars (\$10.00) and other valuable consideration, in hand paid, the receipt of which is hereby acknowledged, do hereby grant, bargain, sell and convey unto Griffin Properties, OKC, L.L.C., an Oklahoma Limited Liability Company, of 3025 Griffin Center, Oklahoma City, OK 73150-1008, of Oklahoma County, State of Oklahoma, party of the second part, the following described real property and premises situate in Oklahoma County, State of Oklahoma, to-wit:

This Space Reserved for Filing Stamp

Doc # 2005096646
 Bk 9760
 Pg 462-462
 DATE 06/27/05 16:00:58
 Filing Fee \$13.00
 Documentary Tax \$0.00
 State of Oklahoma
 County of Oklahoma
 Oklahoma County Clerk
 Carolynn Caudill

The South One Hundred (100) feet of Lot Two (2), Block Three (3) DOUGLAS HEIGHTS, an addition to Oklahoma City, Oklahoma, according to the recorded plat thereof, a/k/a 3002 S. Douglas Blvd., Oklahoma City, Oklahoma;

EXEMPT DOCUMENTARY STAMP TAX O.S. TITLE 68, ARTICLE 32, §3201 OR 3202, Paragraph 4

together with all the improvements thereon and the appurtenances thereunto belonging, and warrant title to the same.

TO HAVE AND TO HOLD said described premises unto the said party of the second part, its successor and assigns forever, free, clear and discharged of and from all former grants, charges, taxes, judgments, mortgages and other liens and encumbrances of whatsoever nature, subject to easements, rights-of-way and restrictions of record, if any, and except all oil, gas and other minerals previously reserved or conveyed of record, if any.

Signed and delivered this 27 day of June, 2005.

Jack Lee Griffin
Jack L. Griffin, a/k/a Jack Lee Griffin

Ruth Mary Griffin
Ruth M. Griffin, a/k/a Ruth Mary Griffin

STATE OF OKLAHOMA)
) SS:
COUNTY OF OKLAHOMA)

Before me, the undersigned, a Notary Public in and for this State on this 27th day of June, 2005, personally appeared Jack L. Griffin, a/k/a Jack Lee Griffin, and Ruth M. Griffin, a/k/a Ruth Mary Griffin, husband and wife, to me known to be the identical persons who executed the within and foregoing instrument and acknowledged to me that they executed the same as their free and voluntary act and deed for the uses and purposes therein set forth.

Elizabeth M. Langston
NOTARY PUBLIC

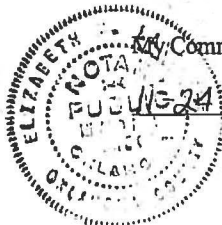

Commission Expires: 11-24-2008
Commission # 04010681

After Recording return to:

WARRANTY DEED

KNOW ALL MEN BY THESE PRESENTS:

THAT Jack L. Griffin, a/k/a Jack Lee Griffin, and Ruth M. Griffin, a/k/a Ruth Mary Griffin, husband and wife, of Oklahoma County, State of Oklahoma, parties of the first part, in consideration of the sum of Ten and No/100 Dollars (\$10.00) and other valuable consideration, in hand paid, the receipt of which is hereby acknowledged, do hereby grant, bargain, sell and convey unto Griffin Properties, OKC, L.L.C., an Oklahoma Limited Liability Company, of 3025 Griffin Center, Oklahoma City, OK 73150-1008, of Oklahoma County, State of Oklahoma, party of the second part, the following described real property and premises situate in Oklahoma County, State of Oklahoma, to-wit:

This Space Reserved for Filing Stamp
Doc # 2005096648
Bk 9760
Pg 464-464
DATE 06/27/05 16:00:50
Filing Fee \$13.00
Documentary Tax \$0.00
State of Oklahoma
County of Oklahoma
Oklahoma County Clerk
Carolynn Caudill

The West Half (W 1/2) of Lot One (1) in Block Three (3) in DOUGLAS HEIGHTS, (Heights) an addition to Oklahoma City, Oklahoma, according to the recorded plat thereof, a/k/a 9008 S.E. 29th, Oklahoma City, Oklahoma;

EXEMPT DOCUMENTARY STAMP TAX O.S. Title 68, ARTICLE 32, § 3201 OR 3202, Paragraph 4

together with all the improvements thereon and the appurtenances thereunto belonging, and warrant title to the same.

TO HAVE AND TO HOLD said described premises unto the said party of the second part, its successor and assigns forever, free, clear and discharged of and from all former grants, charges, taxes, judgments, mortgages and other liens and encumbrances of whatsoever nature, subject to easements, rights-of-way and restrictions of record, if any, and except all oil, gas and other minerals previously reserved or conveyed of record, if any.

Signed and delivered this 27 day of June, 2005.

Jack Lee Griffin
Jack L. Griffin, a/k/a Jack Lee Griffin

Ruth Mary Griffin
Ruth M. Griffin, a/k/a Ruth Mary Griffin

STATE OF OKLAHOMA)
) SS:
COUNTY OF OKLAHOMA)

Before me, the undersigned, a Notary Public in and for this State on this 27th day of June, 2005, personally appeared Jack L. Griffin, a/k/a Jack Lee Griffin, and Ruth M. Griffin, a/k/a Ruth Mary Griffin, husband and wife, to me known to be the identical persons who executed the within and foregoing instrument and acknowledged to me that they executed the same as their free and voluntary act and deed for the uses and purposes therein set forth.

Elizabeth M. Langley
NOTARY PUBLIC

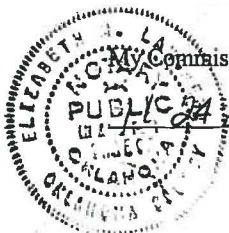

My Commission Expires: 2008

Commission # 04010681

WI AFTER RECORDING MAIL TO:
Jack Griffin
3025 Griffin Center
Okla. Okla
73150

Doc # 2000103588
Bk 7899
Pg 468-469
DATE 08/10/00 11:10:39
Filing Fee \$8.00
Documentary Tax \$0.00
State of Oklahoma
County of Oklahoma
Oklahoma County Clerk
Carolynn Caudill

This space for recorder's use only
DO NOT REMOVE THIS PAGE
THIS IS A PART OF YOUR RECORDED DOCUMENT

TITLE OF DOCUMENT: WD

EXECUTION DATE: J

GRANTOR JACK L GRIFFIN & Ruth m. Griffin

GRANTEE JACK L. GRIFFIN & Ruth m. Griffin

THIS PAGE ADDED TO PROVIDE ADEQUATE SPACE FOR RECORDING INFORMATION
(Additional recording fee applies)
Oklahoma Statute 1997 Supplement Title 19 Section 298.B

2/8

Legal Description				Parcel Information			Owner(s)		
E160FT OF LOTS 3 & 4				R142334400 Addition DOUGLAS HEIGHTS SUB Township T11N Range R2W 0.51 Acres			MCDONALDS CORPORATION AMF OHARE AIRPORT PO BOX 182571 COLUMBUS OH, 432182571		
				Parcel Location					
				3016 S DOUGLAS OKC in Mid-Del #52 (Rose State)			Market Land \$90,000 Market Buildings \$9,313 Market Other \$0 TOTAL MARKET VALUE \$99,313		
Sales Information			Parcel Features			Exemption \$0 Double Exemption \$0 Tax \$1,350.43			
Date	Sale Amount	Book Page Inst	Description	Units	Notes				
			Add On	144	Fence Wood CM 5				
			Add On	16242	Yard Paving Blacktop Avg				
Land Information									
Frontage	Depth	Street Quality	Access Quality	Topology	Utility	Street Pavement	Fronting	Notes	
REMARKS						Buildings			
 Provided by OkAssessor.com ©						Building	Sq Ft	Year Blt	
							1	1983	

WARRANTY DEED

Statutory Form--Individual

Know All Men by These Presents:

That FLOSSIE L. TAYLOR, a single person

This Space Reserved for Filing Stamp

BOOK 5888 PAGE 029.1

DOC NUMBER 00025973
TIME 03:50 PM

FEE 8.00
DATE MAR. 13 1989

RALPH NESS

OKLAHOMA COUNTY CLERK

RECORDED AND FILED
DOLLARS

of Seminole County,

State of Oklahoma, part y of the first part, in consideration of the

sum of TEN AND 00/100

in hand paid, the receipt of which is hereby acknowledged, does hereby Grant, Bargain, Sell and

Convey unto McDONALD'S CORPORATION, a Delaware Corporation

of Dupage County, State of Oklahoma, part

of the second part, the following described real property and premises situate in OKLAHOMA

County, State of OKLAHOMA, to-wit:

Lots Three (3) and Four (4), Block Three (3) DOUGLAS HEIGHTS, being an Addition to the City of Oklahoma City, Oklahoma County, Oklahoma according to the recorded plat thereof, LESS AND EXCEPT the West 110 feet for Public Highway Right of Way as per Dedication Deed recorded in Book 2194, Page 406

Including any right, title and interest of the grantor in and to any adjacent rights-of-way, easements and streets

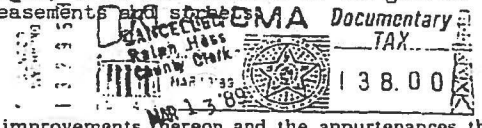

together with all the improvements thereon and the appurtenances thereunto belonging, and warrant the title to the same.

TO HAVE AND TO HOLD said described premises unto the said party of the second part, its heirs and assigns forever, free, clear and discharged of and from all former grants, charges, taxes, judgments, mortgages and other liens and incumbrances of whatsoever nature.

Signed and delivered this 8th day of March, 1989

Flossie L. Taylor
FLOSSIE L. TAYLOR

STATE OF OKLAHOMA
COUNTY OF OKLAHOMA

INDIVIDUAL ACKNOWLEDGMENT
Oklahoma Form

Before me, the undersigned, a Notary Public in and for said County and State on this 8th day of March, 1989, personally appeared FLOSSIE L. TAYLOR, A SINGLE PERSON

to me known to be the identical person who executed the within and foregoing instrument and acknowledged to me that she executed the same as her free and voluntary act and deed for the uses and purposes therein set forth. Given under my hand and seal this day and year last above written.

My commission expires 6-15-92

Carolyn Hassan
Carolyn Hassan Notary Public

Legal Description					Parcel Information			Owner(s)			
E180FT OF LOT 5 & LOT 6 EX WLY PRT BEING 110FT ON N & 114 1FT ON S PLUS LOT 7 EX BEG AT NW/4 TH E114 1FT SELY ON A CURVE 77 9FT TO S LINE W139 12FT TO SW/4 N73 5FT TO BEG PT OF NW4 SEC 13 11N 2W BEG 660FT S & 199 1FT E OF NW/4 OF NW4 TH E130 9FT S130FT W9 4FT NWLY 81 97FT NWLY 96 6FT TO BEG					R142334600 Addition DOUGLAS HEIGHTS SUB Township T11N Range R2W 0 94 Acres			GRIFFIN PROPERTIES OKC LLC 3025 GRIFFIN CTR OKLAHOMA CITY OK, 731501000			
					Parcel Location			Values			
					3130 S DOUGLAS OKC in Mid-Del #52 (Rose State)			Assessed Land \$22,514 Assessed Buildings \$39,753 Assessed Other \$0 TOTAL ASSESSED VALUE \$62,267 Market Land \$204,675 Market Buildings \$361,397 Market Other \$0 TOTAL MARKET VALUE \$566,072 Exemption \$0 Double Exemption \$0 Tax \$7,697.46			
Sales Information				Parcel Features							
Date	Sale Amount	Book	Page	Inst	Description	Units	Notes				
					Add On	5644	Yard Paving Blacktop Avg				
					Add On	18720	Yard Paving Concrete Avg				
					User		Stucco				
					Add On	288	Cold Storage Cooler/Chill				
Land Information											
Frontage	Depth	Street Quality	Access Quality	Topology	Utility	Street Pavement	Fronting	Notes			
REMARKS								Buildings			
								Building	Sq Ft	Year Blt	
									5,448	1995	
Provided by OkAssessor.com ©											

After Recording return to:

WARRANTY DEED

KNOW ALL MEN BY THESE PRESENTS:

THAT Jack L. Griffin, a/k/a Jack Lee Griffin, and Ruth M. Griffin, a/k/a Ruth Mary Griffin, husband and wife, of Oklahoma County, State of Oklahoma, parties of the first part, in consideration of the sum of Ten and No/100 Dollars (\$10.00) and other valuable consideration, in hand paid, the receipt of which is hereby acknowledged, do hereby grant, bargain, sell and convey unto Griffin Properties, OKC, L.L.C., an Oklahoma Limited Liability Company, of 3025 Griffin Center, Oklahoma City, OK 73150-1008, of Oklahoma County, State of Oklahoma, party of the second part, the following described real property and premises situate in Oklahoma County, State of Oklahoma, to-wit:

This Space Reserved for Filing Stamp

Doc # 2005096645
 Bk 9760
 Pg 461-461
 DATE 06/27/05 16:00:58
 Filing Fee \$13.00
 Documentary Tax \$0.00
 State of Oklahoma
 County of Oklahoma
 Oklahoma County Clerk
 Carolynn Caudill

Lot Five (5), Block Three (3), DOUGLAS HEIGHTS, an addition to Oklahoma City, Oklahoma County, Oklahoma, as shown by the plat recorded in Book 26, Page 77, Plats Records, LESS AND EXCEPT the West 110 feet thereof, a/k/a 3020 S. Douglas Blvd., Oklahoma City, Oklahoma;

EXEMPT DOCUMENTARY STAMP TAX O.S. TITLE 68, ARTICLE 32, §3201 OR 3202, Paragraph 4

together with all the improvements thereon and the appurtenances thereunto belonging, and warrant title to the same.

TO HAVE AND TO HOLD said described premises unto the said party of the second part, its successor and assigns forever, free, clear and discharged of and from all former grants, charges, taxes, judgments, mortgages and other liens and encumbrances of whatsoever nature, subject to easements, rights-of-way and restrictions of record, if any, and except all oil, gas and other minerals previously reserved or conveyed of record, if any.

Signed and delivered this 27 day of June, 2005.

Jack L. Griffin
Jack L. Griffin, a/k/a Jack Lee Griffin

Ruth M. Griffin
Ruth M. Griffin, a/k/a Ruth Mary Griffin

STATE OF OKLAHOMA)
) SS:
COUNTY OF OKLAHOMA)

Before me, the undersigned, a Notary Public in and for this State on this 27th day of June, 2005, personally appeared Jack L. Griffin, a/k/a Jack Lee Griffin, and Ruth M. Griffin, a/k/a Ruth Mary Griffin, husband and wife, to me known to be the identical persons who executed the within and foregoing instrument and acknowledged to me that they executed the same as their free and voluntary act and deed for the uses and purposes therein set forth.



My Commission Expires: 11-24-2008
Commission # 04010681
Elizabeth M. Sangreley
NOTARY PUBLIC

After Recording return to:

WARRANTY DEED

KNOW ALL MEN BY THESE PRESENTS:

THAT Jack L. Griffin, a/k/a Jack Lee Griffin, and Ruth M. Griffin, a/k/a Ruth Mary Griffin, husband and wife, of Oklahoma County, State of Oklahoma, parties of the first part, in consideration of the sum of Ten and No/100 Dollars (\$10.00) and other valuable consideration, in hand paid, the receipt of which is hereby acknowledged, do hereby grant, bargain, sell and convey unto Griffin Properties, OKC, L.L.C., an Oklahoma Limited Liability Company, of 3025 Griffin Center, Oklahoma City, OK 73150-1008, of Oklahoma County, State of Oklahoma, party of the second part, the following described real property and premises situate in Oklahoma County, State of Oklahoma, to-wit:

This Space Reserved for Filing Stamp
Doc # 2005096651
Bk 9760
Pg 469-470
DATE 06/27/05 16:00:50
Filing Fee \$15.00
Documentary Tax \$0.00
State of Oklahoma
County of Oklahoma
Oklahoma County Clerk
Carolynn Caudill

Lot Six (6), Block Three (3), in DOUGLAS HEIGHTS, an Addition to Oklahoma City, Oklahoma, according to the recorded plat thereof, EXCEPT BEGINNING at the NW Corner of said Lot 6; thence East along the North line of said Lot 6, a distance of 110 feet; thence S. 0 degrees 11' W. a distance of 25.9 feet; thence Southeasterly on a curve to the left having a radius of 260 feet a distance of 46.3 feet to a point on S. line of said Lot 6; thence West along said South line a distance of 114.1 feet to the SW Corner of said Lot 6; thence North along the West line of said Lot 6, a distance of 70 feet to point of beginning, except all reservations and restrictions as shown in Dedication Deed filed November 25, 1957 at 1:40 P.M., and recorded in Book 2196, page 538, a/k/a 3022 S. Douglas Blvd., Oklahoma City, OK;

EXEMPT DOCUMENTARY STAMP TAX O.S. TITLE 68, ARTICLE 32, SECTION 3201 OR 3202, PARAGRAPH 4

together with all the improvements thereon and the appurtenances thereunto belonging, and warrant title to the same.

TO HAVE AND TO HOLD said described premises unto the said party of the second part, its successor and assigns forever, free, clear and discharged of and from all former grants, charges, taxes, judgments, mortgages and other liens and encumbrances of whatsoever nature, subject to easements, rights-of-way and restrictions of record, if any, and except all oil, gas and other minerals previously reserved or conveyed of record, if any.

Signed and delivered this 27 day of June, 2005.

Jack L. Griffin
Jack L. Griffin, a/k/a Jack Lee Griffin

Ruth Mary Griffin
Ruth M. Griffin, a/k/a Ruth Mary Griffin

STATE OF OKLAHOMA)
) SS:
COUNTY OF OKLAHOMA)

Before me, the undersigned, a Notary Public in and for this State on this 27th day of June, 2005, personally appeared Jack L. Griffin, a/k/a Jack Lee Griffin, and Ruth M. Griffin, a/k/a Ruth Mary Griffin, husband and wife, to me known to be the identical persons who executed the within and foregoing instrument and acknowledged to me that they executed the same as their free and voluntary act and deed for the uses and purposes therein set forth.

My Commission Expires: 11-24-2008
Elizabeth M. Langley
NOTARY PUBLIC

Commission #
04010681

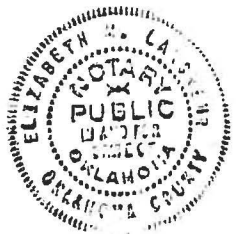

After Recording return to:

WARRANTY DEED

KNOW ALL MEN BY THESE PRESENTS:

THAT Jack L. Griffin, a/k/a Jack Lee Griffin, and Ruth M. Griffin, a/k/a Ruth Mary Griffin, husband and wife, of Oklahoma County, State of Oklahoma, parties of the first part, in consideration of the sum of Ten and No/100 Dollars (\$10.00) and other valuable consideration, in hand paid, the receipt of which is hereby acknowledged, do hereby grant, bargain, sell and convey unto Griffin Properties, OKC, L.L.C., an Oklahoma Limited Liability Company, of 3025 Griffin Center, Oklahoma City, OK 73150-1008, of Oklahoma County, State of Oklahoma, party of the second part, the following described real property and premises situate in Oklahoma County, State of Oklahoma, to-wit:

This Space Reserved for Filing Stamp
Doc # 2005096649
Bk 9760
Pg 465-466
DATE 06/27/05 16:00:58
Filing Fee \$15.00
Documentary Tax \$0.00
State of Oklahoma
County of Oklahoma
Oklahoma County Clerk
Carolynn Caudill

All of Lot Seven (7), Block Three (3), DOUGLAS HEIGHTS, an Addition to Oklahoma City, Oklahoma, according to the recorded plat thereof, except a portion of Lot Seven (7), described as follows, to-wit: BEGINNING at the NW Corner of said Lot 7; thence East along the North line of said Lot 7, a distance of 114.1 feet; thence Southeasterly on a curve to the left having a radius of 260 feet a distance of 77.9 feet to a point on the South line of said Lot 7; thence West along said South line a distance of 139.1 feet to the SW Corner of said Lot 7; thence North along the West line of said Lot 7, a distance of 73.5 feet to point of beginning, a/k/a 3024 S. Douglas Blvd., Oklahoma City, Oklahoma; and

EXEMPT DOCUMENTARY STAMP TAX O.S. TITLE 68, ARTICLE 32, SECTION 3201 OR 3202, PARAGRAPH 4

together with all the improvements thereon and the appurtenances thereunto belonging, and warrant title to the same.

TO HAVE AND TO HOLD said described premises unto the said party of the second part, its successor and assigns forever, free, clear and discharged of and from all former grants, charges, taxes, judgments, mortgages and other liens and encumbrances of whatsoever nature, subject to easements, rights-of-way and restrictions of record, if any, and except all oil, gas and other minerals previously reserved or conveyed of record, if any.

Signed and delivered this 27 day of June, 2005.

Jack Lee Griffin
Jack L. Griffin, a/k/a Jack Lee Griffin

Ruth Mary Griffin
Ruth M. Griffin, a/k/a Ruth Mary Griffin

STATE OF OKLAHOMA)
) SS:
COUNTY OF OKLAHOMA)

Before me, the undersigned, a Notary Public in and for this State on this 27th day of June, 2005, personally appeared Jack L. Griffin, a/k/a Jack Lee Griffin, and Ruth M. Griffin, a/k/a Ruth Mary Griffin, husband and wife, to me known to be the identical persons who executed the within and foregoing instrument and acknowledged to me that they executed the same as their free and voluntary act and deed for the uses and purposes therein set forth.

My Commission Expires:

11-24-2008

Elizabeth M. Langford
NOTARY PUBLIC

Commission #
04010681

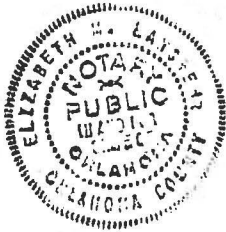

UNOFFICIAL

Legal Description					Parcel Information			Owner(s)			
E 1/2					R142334200 Addition DOUGLAS HEIGHTS SUB Township T11N Range R2W 0.28 Acres			GRIFFIN JACK L & RUTH M 3025 GRIFFIN CTR OKLAHOMA CITY OK, 731501000			
					Parcel Location 9010 SE 29TH OKC in Mid-Dei #52 (Rose State)			Values			
								Assessed Land \$1,331 Assessed Buildings \$1,040 Assessed Other \$0 TOTAL ASSESSED VALUE \$2,371 Market Land \$14,600 Market Buildings \$11,419 Market Other \$0 TOTAL MARKET VALUE \$26,019 Exemption \$0 Double Exemption \$0 Tax \$293.11			
Sales Information				Parcel Features							
Date	Sale Amount	Book	Page	Inst	Description	Units	Notes				
					Add On	12000	Yard Paving Blacktop Avg				
					Land Information						
Frontage	Depth	Street Quality	Access Quality	Topology	Utility	Street Pavement	Fronting	Notes			
REMARKS							Buildings				
							Building	Sq Ft	Year Blt		
								1	2000		
Provided by OkAssessor.com ©											

After Recording return to:

WARRANTY DEED

KNOW ALL MEN BY THESE PRESENTS:

THAT Jack L. Griffin, a/k/a Jack Lee Griffin, and Ruth M. Griffin, a/k/a Ruth Mary Griffin, husband and wife, of Oklahoma County, State of Oklahoma, parties of the first part, in consideration of the sum of Ten and No/100 Dollars (\$10.00) and other valuable consideration, in hand paid, the receipt of which is hereby acknowledged, do hereby grant, bargain, sell and convey unto Griffin Properties, OKC, L.L.C., an Oklahoma Limited Liability Company, of 3025 Griffin Center, Oklahoma City, OK 73150-1008, of Oklahoma County, State of Oklahoma, party of the second part, the following described real property and premises situate in Oklahoma County, State of Oklahoma, to-wit:

This Space Reserved for Filing Stamp
Doc # 2005096650
Bk 9760
Pg 467-468
DATE 06/27/05 16:00:50
Filing Fee \$15.00
Documentary Tax \$0.00
State of Oklahoma
County of Oklahoma
Oklahoma County Clerk
Carolynn Caudill

A part of the Northwest Quarter of Section 13, Township 11 North, Range 2 West of the Indian Meridian more particularly described as follows:
Commencing at the Northwest corner of said Quarter Section; thence South on the West line of said Quarter Section a distance of 660 feet; thence East and parallel to the North Line of said Quarter Section a distance of 199.10 feet to a point on the Easterly Right of Way line of property conveyed for a "Limited Access Highway" for a point or place of beginning; thence East and parallel to the North line of said Quarter Section a distance of 130.9 feet; thence South and parallel to the West line of said Quarter Section a distance of 130.0 feet; thence West and parallel to the North line of said Quarter Section a distance of 9.40 feet to a point on the Easterly Right of Way line of said "Limited Access Highway"; thence North 48 degrees 30 minutes East on the Easterly Right of Way line of said Highway a distance of 81.97 feet to a point of curve; thence to the right on the arc of a 260 foot radius curve and on the Easterly Right of Way line of said Highway a distance of 96.60 feet to the point or place of beginning, a/k/a 3030 S. Douglas Blvd., Oklahoma City, Oklahoma,

EXEMPT DOCUMENTARY STAMP TAX O.S. TITLE 68, ARTICLE 32, SECTION 3201 OR 3202, PARAGRAPH 4

together with all the improvements thereon and the appurtenances thereunto belonging, and warrant title to the same.

TO HAVE AND TO HOLD said described premises unto the said party of the second part, its successor and assigns forever, free, clear and discharged of and from all former grants, charges, taxes, judgments, mortgages and other liens and encumbrances of whatsoever nature, subject to easements, rights-of-way and restrictions of record, if any, and except all oil, gas and other minerals previously reserved or conveyed of record, if any.

Signed and delivered this 27 day of June, 2005.

Jack Lee Griffin
Jack L. Griffin, a/k/a Jack Lee Griffin

Ruth Mary Griffin
Ruth M. Griffin, a/k/a Ruth Mary Griffin

STATE OF OKLAHOMA)
) SS:
COUNTY OF OKLAHOMA)

Before me, the undersigned, a Notary Public in and for this State on this 27th day of JUNE, 2005, personally appeared Jack L. Griffin, a/k/a Jack Lee Griffin, and Ruth M. Griffin, a/k/a Ruth Mary Griffin, husband and wife, to me known to be the identical persons who executed the within and foregoing instrument and acknowledged to me that they executed the same as their free and voluntary act and deed for the uses and purposes therein set forth.

My Commission Expires:

11-24-2008

Elizabeth M Langley
NOTARY PUBLIC

commission #

04010681



Doc # 2004023749
Bk 9207
Pg 747-750
DATE 02/13/04 14:28:54
Filing Fee \$19.00
Documentary Tax \$0.00
State of Oklahoma
County of Oklahoma
Oklahoma County Clerk
Carolynn Caudill

QUIT CLAIM DEED
INDIVIDUAL FORM

THIS INDENTURE, made this 29th day of January, 2004 between Jerry Neal Reid, a single person, Gail Reid, Jr. and Sharon Reid, husband and wife, Jan R. Williamson and Thomas Alan Williamson, husband and wife, parties of the first part and Eastland Hills R.V. Park, L.L.C. party of the second part.

Witnesseth, that said parties of the first part, in consideration of the sum of Ten and More Dollars to them in hand paid, the receipt of which is hereby acknowledged, do hereby quitclaim, grant, bargain, sell and convey unto the said party of the second part all of their right, title, interest, estate, and every claim and demand, both at law and in equity, in and to all the following described property situated in Oklahoma County, State of Oklahoma, to-wit:

SEE EXHIBIT "A"

together with all and singular the hereditaments and appurtenances thereunto belonging.

To Have and to Hold the above described premises unto the said Eastland Hills R.V. Park, L.L.C., and its successors and assigns forever, so that the first parties, the said Jerry Neal Reid, Gail Reid, Jr., Sharon Reid, Jan R. Williamson and Thomas Alan Williamson, nor any person in their name and behalf, shall or will hereafter claim or demand any right or title to the said premises or any part thereof; but they and everyone of them shall by these presents be excluded and forever barred.

Page 1 of 3

Consideration is less than \$100.00 - No Documentary Stamps Required (68 O.S. §3201).

Send Tax Statements To: 13504 Auburn Lane
Edmond, OK 73013

In Witness Whereof, the said parties of the first part have hereunto set their hand
the day and year first above written.

Return to:

Robert F. Morgan, Jr. *RF*
1900 N.W. Expressway, Suite 450
Oklahoma City, OK 73118

Jerry Neal Reid
Jerry Neal Reid

Gail Reid, Jr.
Gail Reid, Jr.

Sharon Reid
Sharon L. Reid

Jan R. Williamson
Jan R. Williamson

Thomas A. Williamson
Thomas A. Williamson

ACKNOWLEDGMENT

STATE OF OKLAHOMA)
) SS:
COUNTY OF OKLAHOMA)

Before me, the undersigned, a Notary Public in and for said County and State on this 29th day of January, 2004, personally appeared Jerry Neal Reid, a single person, Gail Reid, Jr. and Sharon Reid, husband and wife, and Jan R. Williamson and Thomas Alan Williamson, husband and wife, to me known to be the identical persons who executed the within and foregoing instrument and acknowledged to me that they executed the same as their free and voluntary act and deed for the uses and purposes therein set forth.

Given under my hand and seal the day and year last above written.



Lisa Toombs

Notary Public
My Commission Expires: 9-12-07
My Commission Number: 03011773

EXHIBIT "A"

A part of the Northwest Quarter (NW) of Section Thirteen (13), Township Eleven (11) North, Range Two (2) West of the Indian Meridian, in Oklahoma County, Oklahoma, according to the Government Survey thereof and being more particularly described as follows: BEGINNING at the Northwest Corner of said Quarter Section; THENCE South on the West Line of said Quarter Section a distance of 660 feet; THENCE East and parallel to the North line of said Quarter Section a distance of 330 feet to a point or place of beginning; THENCE East and parallel to the North Line of said Quarter Section a distance of 330 feet; THENCE South and parallel to the West Line of said Quarter Section a distance of 330 feet; THENCE West and parallel to the North Line of said Quarter Section a distance of 182.4 feet to a point of the Intersection of said line and the Easterly Right-of-way line of the property conveyed for a Limited Access Highway; THENCE North 33 degrees 04' West on the Easterly Right-of-way of said Highway a distance of 179.20 feet; THENCE North 48 degrees 30' West on the Easterly Right-of-way line of said Highway a distance of 85.13 feet to a point 790 feet South of the North line of said Quarter Section; THENCE East and parallel to the North line of said Quarter Section a distance of 9.40 feet to a point 330 feet East of the West line of the said Quarter Section, THENCE North and parallel to the West line of said Quarter Section a distance of 130 feet to the point or place of beginning.

DOC NUMBER 1999097765
BK 7623 PG 166-167
DATE 06/25/99 10:10:24
FILING FEE \$10.00
DOC TAX \$75.00
CAROLYNN CAUDILL
Oklahoma County Clerk
RECORDED AND FILED

A298-10
R298-04

QUITCLAIM DEED

Handwritten initials/signature

THIS QUITCLAIM DEED, Executed this 23rd day of June, 1999 (year),

by first party, Grantor, NICKY ARDEN, A SINGLE PERSON

whose post office address is

to second party, Grantee, DONNIE B. JOHNSON AND B. JOANN JOHNSON, HUSBAND AND WIFE

whose post office address is Address 14050 Hummingbird, Choctaw, OK 73020

WITNESSETH, That the said first party, for good consideration and for the sum of TEN AND NO/100----- Dollars (\$ 10.00) paid by the said second party, the receipt whereof is hereby acknowledged, does hereby remise, release and quitclaim unto the said second party forever, all the right, title, interest and claim which the said first party has in and to the following described parcel of land, and improvements and appurtenances there- to in the County of OKLAHOMA , State of OKLAHOMA to wit:

A parcel of land out of the Northeast Corner of the South One Half (S½) of the Southwest Quarter (SW¼) of the Northwest Quarter (NW¼) of the Northwest Quarter (NW¼) of Section Thirteen (13), Township Eleven (11) North, Range Two (2) West of the Indian Meridian, Oklahoma County, Oklahoma, according to the Government Survey thereof, more particularly de- scribed as follows: BEGINNING at a point on the Northeast Corner of said South One-half (S½) of the South- west Quarter (SW¼) of the Northwest Quarter (NW¼) of the Northwest Quarter (NW¼) of Section Thirteen (13), Township Eleven (11) North, Range Two (2) West of I.M.; thence due South parallel with the West side of said Section Thirteen a distance of 106 feet; thence due West parallel with the North side of said Section 13, a distance of 116 feet; thence Northwest to a point 165 feet West of the point of beginning; thence due East parallel with the North side of said Section 13 a distance of 165 feet to the point or place of beginning.

RETURN TO: Mr/Mrs. Johnson, 14050 Hummingbird, Choctaw, OK 73020
AND TAX STATEMENT: (1) ATHF

Rev. 6/98

If your state requires 8 1/2" x 11" forms, cut off the bottom of this page at the dotted line.

STATE OF OKLAHOMA
OKLAHOMA COUNTY
DOCUMENTARY STAMPS \$ 75.00



878932

© E-Z Legal Forms. Before you use this form, read it, fill in all blanks, and make whatever changes are necessary to your particular transaction. Consult a lawyer if you doubt the form's fitness for your purpose and use. E-Z Legal Forms and the retailer make no representation or warranty, express or implied, with respect to the merchantability of this form for an intended use or purpose.

2/10

IN WITNESS WHEREOF, The said first party has signed and sealed these presents the day and year first above written. Signed, sealed and delivered in presence of:

Signature of Witness

Nickey Arden
Signature of First Party

Print name of Witness

NICKEY ARDEN
Print name of First Party

Signature of Witness

Signature of First Party

Print name of Witness

Print name of First Party

State of OKLAHOMA
County of OKLAHOMA

On June 23, 1999 before me, THE UNDERSIGNED
appeared NICKEY ARDEN, A SINGLE PERSON
personally known to me (or proved to me on the basis of satisfactory evidence) to be the person(s) whose name(s) is/are subscribed to the within instrument and acknowledged to me that he/she/they executed the same in his/her/their authorized capacity(ies), and that by his/her/their signature(s) on the instrument the person(s), or the entity upon behalf of which the person(s) acted, executed the instrument.
WITNESS my hand and official seal.

Denise Hutson
Signature of Notary DENISE HUTSON

Affiant _____ Known _____ Produced ID
Type of ID _____
(Seal)

5/3/2002

State of _____)
County of _____
On _____ before me,
appeared

personally known to me (or proved to me on the basis of satisfactory evidence) to be the person(s) whose name(s) is/are subscribed to the within instrument and acknowledged to me that he/she/they executed the same in his/her/their authorized capacity(ies), and that by his/her/their signature(s) on the instrument the person(s), or the entity upon behalf of which the person(s) acted, executed the instrument.
WITNESS my hand and official seal.

Signature of Notary

Affiant _____ Known _____ Produced ID
Type of ID _____
(Seal)

Signature of Preparer

Print Name of Preparer

Address of Preparer

(2)

If your state requires 8 1/2" x 11" forms, cut off the bottom of this page at the dotted line.

Legal Description				Parcel Information				Owner(s)			
PT NW4 SEC 13 11N 2W BEG 55 6FT S & 655FT E OF NW/C NW4 TH S TO H/W 140 SELY 888 69FT N TO A PT 350FT S OF N LINE OF NW4 W158.75FT N300FT W TO BEG EX BEG 655FT E & 55 6FT S OF NW/C NW4 TH E325FT S300FT W325FT N300FT TO BEG				R143831605 Addition UNPLTD PT SEC 13 11N 2W Township T11N Range R2W 23 69 Acres				CITY OF MIDWEST CITY ATTN CITY CLERK 100 N MIDWEST BLVD MIDWEST CITY OK, 731104327			
				Parcel Location				Values			
				9200 SE 29TH OKC in Mid-DeI #52 (Rose State)				Assessed Land \$0 Assessed Buildings \$0 Assessed Other \$0 TOTAL ASSESSED VALUE \$0 Market Land \$0 Market Buildings \$0 Market Other \$0 TOTAL MARKET VALUE \$0 Exemption \$0 Double Exemption \$0 Tax \$0 01			
Sales Information				Parcel Features							
Date	Sale Amount	Book	Page	Inst	Description	Units	Notes				
					Add On	360	Canopy Walkway Finished A				
					User		Wood Siding				
					Add On	48	Ancillary Bldg Wood Avg				
					Add On	568	Canopy Walkway Unfinished				
					Add On	118	Mobile Home Park Space Av				
Land Information											
Frontage	Depth	Street Quality	Access Quality	Topology	Utility	Street Pavement	Fronting	Notes			
REMARKS						Buildings					
						Building	Sq Ft	Year Blt			
							1,800	1974			
Provided by OkAssessor.com											

Doc # 2002016641
 Bk 8340
 Pg 204-205
 DATE 02/01/02 11:41:50
 Filing Fee \$15.00
 Documentary Tax \$0.00
 State of Oklahoma
 County of Oklahoma
 Oklahoma County Clerk
 Carolynn Caudill

WARRANTY DEED

Exempt from Documentary Stamp Tax pursuant to 68 O.S. §3202(11)

This Warranty Deed, made this 22nd day of January, 2002, between the Midwest City Memorial Hospital Authority, a public trust duly organized and existing under the laws of the State of Oklahoma ("Grantor"), and the City of Midwest City, Oklahoma, a municipal corporation duly organized and existing under the laws of the State of Oklahoma ("Grantee"),

WITNESSETH, Grantor, for good and valuable consideration in the sum of five million, five hundred thousand dollars (\$5,500,000.00) to Grantor paid, the receipt of which is hereby acknowledged, does hereby grant, bargain, sell and convey to Grantee the property and premises described in Exhibit A, attached hereto and hereby made a part hereof, situated in Oklahoma County, State of Oklahoma, together with all the improvements thereon and the appurtenances thereunto belonging, and warrant the title to the property and premises.

To Have and to Hold the property and premises unto Grantee and Grantee's heirs and assigns forever, free, clear and discharged of and from all former grants, charges, taxes, judgments, mortgages and other liens and encumbrances of whatsoever nature.

In Witness Whereof, Grantor has caused this deed to be executed the day and year first above written.

ATTEST:

[Signature]
 Secretary

By [Signature]
 Chairman

STATE OF OKLAHOMA)
) ss.
 COUNTY OF OKLAHOMA)

WHEN RECORDED MAIL TO
 WI NAME City Clerk
 ADDRESS PO Box 10570
 CITY & STATE Midwest City, OK

Before me, the undersigned, a notary public, in and for said county and state on this 22nd day of January, 2002, personally appeared Eddie O. Reed, to me known to be the identical person who subscribed his name to the foregoing instrument as its chairman, and acknowledged to me that he executed this deed as his free and voluntary act and deed and as the free and voluntary act and deed of the public trust for the uses and purposes therein set forth.

Given under my hand and seal of office the day and year last above written.

[Signature]
 Notary Public

My commission expires:
8-28-2003

EXHIBIT "A"

Part of the Northwest Quarter (NW/4) of Section Thirteen (13), Township Eleven (11) North, Range Two (2) West of the Indian Meridian, Oklahoma County, Oklahoma, being more particularly described as follows:

Commencing at the Northwest Corner of said Section 13; Thence South $89^{\circ}51'58''$ East along the North line of said Section 13 a distance of 655.00 feet to a point, said point being the Northwest corner of the East Half (E/2) of the West Half (W/2) of the Northwest Quarter of said Section 13; Thence South $00^{\circ}04'24''$ West along the West line of said East Half (E/2) of the West Half (W/2) of the Northwest Quarter (NW/4) of Section 13 a distance of 55.60 feet, said point being on the South right-of-way line of Southeast 29th Street, said point being the Point of Beginning; Thence South $89^{\circ}48'48''$ East along said South right-of-way line a distance of 818.95 feet; Thence South $00^{\circ}02'56''$ East a distance of 1621.09 feet to a point on the North right-of-way line of Interstate Highway 40; Thence North $66^{\circ}19'28''$ West along said North right-of-way line a distance of 897.39 feet to a point on the West line of the East Half (E/2) of the West Half (W/2) of the Northwest Quarter (NW/4) of said Section 13; Thence North $00^{\circ}04'24''$ East along the West line of the East Half (E/2) of the West Half (W/2) of the Northwest Quarter (NW/4) of said Section 13 a distance of 1263.40 feet to the Point of Beginning.

The land described above also being described as follows:

A part of the Northwest Quarter of Section 13, Township 11 North, Range 2 West, Indian Meridian, Oklahoma City, Oklahoma County, Oklahoma, being more particularly described as follows:

COMMENCING at the Northwest Corner of the Northwest Quarter of said Section 13, thence S. $89^{\circ}51'58''$ E., along the North Line of the Northwest Quarter of said Section 13, a distance of 655.16 feet to the Northwest Corner of the East Half of the West Half of the Northwest Quarter of said Section 13; thence S. $00^{\circ}06'41''$ W., along the West Line of the East Half of the West Half of the Northwest Quarter of said Section 13, a distance of 55.60 feet to the South Right of Way Line of S.E. 29th Street, said point also being THE POINT OF BEGINNING; thence S. $89^{\circ}48'48''$ E., along the South Right of Way Line of S.E. 29th Street, a distance of 819.06 feet to the East Line of the West Half of the West Half of the East Half of the Northwest Quarter of said Section 13; thence S. $00^{\circ}01'44''$ E., along the East Line of the West Half of the West Half of the East Half of the Northwest Quarter of said Section 13, a distance of 1620.39 feet to a point 960.80 feet North of the Southeast Corner of the West Half of the West Half of the East Half of the Northwest Quarter of said Section 13, said point being in the North Right of Way Line of Interstate Highway Number 40; thence N. $66^{\circ}18'40''$ W., along the North Right of Way Line of Interstate Highway Number 40, a distance of 897.41 feet to a point in the West Line of the East Half of the West Half of the Northwest Quarter of said Section 13, 1319.00 feet North of the Southwest Corner of the East Half of the West Half of the Northwest Quarter of said Section 13; thence N. $00^{\circ}04'40''$ E., along the West Line of the East Half of the West Half of the Northwest Quarter of said Section 13, a distance of 1262.03 feet to the point or place of beginning.

902780
August 13, 2001

Legal Description					Parcel Information					Owner(s)				
PT NW4 & NE4 SEC 13 11N 2W BEG NW/4 NE4 TH E309 61FT S2313 73FT NW10/6 31FT NW1491 70FT N1675 72FT E1146 22FT TO BEG					R143831725 Addition : UNPLTD PT SEC 13 11N 2W Township T11N Range R2W 66.79 Acres					MIDWEST CITY MEMORIAL HOSPITAL 100 N MIDWEST BLVD MIDWEST CITY OK, 731104319				
					Parcel Location					Values				
					0 OKC in Mid-Dei #52 (Rose State)					Assessed Land \$0 Assessed Buildings \$0 Assessed Other \$0 ----- TOTAL ASSESSED VALUE \$0 Market Land \$0 Market Buildings \$0 Market Other \$0 ----- TOTAL MARKET VALUE \$0 Exemption \$0 Double Exemption \$0 Tax \$0 01				
Sales Information				Parcel Features										
Date	Sale Amount	Book	Page	Inst	Description	Units	Notes							
Land Information														
Frontage	Depth	Street Quality	Access Quality	Topology	Utility	Street Pavement	Fronting	Notes						
REMARKS								Buildings						
								Building	Sq Ft	Year Blt				
Provided by OkAssessor.com ©														

PLEASE RETURN TO: CARLA CURTIS
CAPITOL ABSTRACT & TITLE CO.
6601 N. BROADWAY EXT., BLDG. #5
OKLAHOMA CITY, OK 73116
FILE # 7050972 SPECIAL WARRANTY DEED

Doc # 2007134469
Bk 10605
Pg 1501-1505
DATE 09/13/07 10:12:21
Filing Fee \$21.00
Documentary Tax \$0.00
State of Oklahoma
County of Oklahoma
Oklahoma County Clerk
Carolynn Caudill

KNOW ALL MEN BY THESE PRESENTS:

THAT HOPE REAL ESTATE LLC, an Oklahoma limited liability company, (the "Grantor"), in consideration of the sum of Ten Dollars (\$10.00) and other valuable consideration in hand paid, the receipt and sufficiency of which are hereby acknowledged, does hereby grant, bargain, sell, convey and assign unto THE MIDWEST CITY MEMORIAL HOSPITAL AUTHORITY, a public trust (the "Grantee"), all of the Grantor's right, title and interest in and to the following described real property and premises situated in Oklahoma County, Oklahoma, to-wit:

A tract of land lying in the North Half (N/2) of Section Thirteen (13), Township Eleven (11) North, Range Two (2) West of the Indian Meridian, Oklahoma County, Oklahoma, and being described as follows:

Beginning at the Northwest corner of the Northeast Quarter (NE/4) of said Section 13; Thence North 89°45'44" East along the North line of the NE/4 of said Section 13 a distance of 309.61 feet; Thence South 00°35'19" East a distance of 2313.73 feet to a point on the Northerly right-of-way line for Interstate Highway 40 as established by that certain Dedication Deed in favor of the State of Oklahoma recorded in Book 2478, Page 469 said point being in a non-tangent curve; Thence Northwesterly along said Northerly right-of-way line as established by said document and also the Dedication deeds in favor of the State of Oklahoma recorded in Book 2195, Page 617, and Book 2197, Page 168, the following 2 courses:

1) Northwesterly on a curve to the right having a radius of 57, 145.80 feet (said curve subtended by a chord which bears North 66°45'57" West a chord distance of 106.31 feet) an arc length of 106.31 feet to a point of tangency;

2) North 66°41'35" West a distance of 1491.70 feet to a point on the West line of the East Half (E/2) of the West Half (W/2) of the West Half (W/2) of the East Half (E/2) of the Northwest Quarter (NW/4),

Thence North 00°24'29" West, along said West line a distance of 1675.72 feet to a point on the North line of the said NW/4; Thence North 89°46'29" East along said North line a distance of 1146.22 feet to the point of beginning.

LESS AND EXCEPT any oil, gas or other minerals previously reserved or conveyed of record.

together with all of the buildings, improvements, fixtures, leases and appurtenances thereto or thereon and warrants title against all claims of any person claiming by, through or under the Grantor, BUT NOT OTHERWISE. SUBJECT to those items set forth on EXHIBIT "B".

TO HAVE AND TO HOLD the above described property unto the Grantee, and the Grantee's successors and assigns, forever, free, clear and discharged of and from all former grants, charges, taxes, judgments, mortgages, liens and encumbrances of whatsoever nature made by the Grantor, and no other.

IN WITNESS WHEREOF, the Grantor has executed this document this 12th day of September, 2007.

HOPE REAL ESTATE LLC

By: 

David F. Johnson, Manager

Exempt Documentary Stamp Tax OS Title 68, Article 32 Section 3202, paragraph 11.

For Notification purposes:
100 N. Midwest Blvd.
Midwest City, OK 73110

STATE OF OKLAHOMA

County of Oklahoma

SS:

On this 12th day of **September, 2007**, before me, the undersigned notary public, personally appeared **David F. Johnson, Manager of Hope Real Estate LLC**, to me known to be the identical person who executed the foregoing instrument as its manager and acknowledged to me that he executed the same as his free and voluntary act and deed, and as the free and voluntary act and deed of the limited liability company, for the uses and purposes therein set forth.

Given under my hand and seal the day and year last above written.





Notary Public

EXHIBIT "B"
EXCEPTIONS

1. Ad Valorem taxes for 2007, and subsequent years which are not ascertainable, due or payable.
2. All interest in and to all of the oil, gas, coal, metallic ores and other minerals in and under and that may be produced from insured premises, and all rights, interests and estates of whatsoever nature incident to or growing out of said outstanding minerals.
3. Statutory Roadway Easement in favor of the State of Oklahoma across the North 33 feet of subject property; affects as shown on survey updated June 22, 2007, last revised August 16, 2007, by Glen W. Smith, Registered Land Surveyor #993 of Smith Roberts Baldischwiler, Inc.
4. Right of Way Contract in favor of Sinclair Refining Company recorded in Book 478, Page 550; Assignment and Bill of Sale to Cimmarron Gathering, LP recorded in Book 10084, Page 1858 and Partial Release recorded in Book 10247, Page 1566; blanket type easement as stated and shown on survey updated June 22, 2007, last revised August 16, 2007, by Glen W. Smith, Registered Land Surveyor #993 of Smith Roberts Baldischwiler, Inc.
5. Right of Way in favor of Sinclair Pipe Line Company recorded in Book 2288, Page 97; Assignment and Bill of Sale to Cimmarron Gathering, LP recorded in Book 10084, Page 1858 and Partial Release recorded in Book 10247, Page 1566; blanket type easement as stated and shown on survey updated June 22, 2007, last revised August 16, 2007, by Glen W. Smith, Registered Land Surveyor #993 of Smith Roberts Baldischwiler, Inc.
6. Easement in favor of the City of Oklahoma City recorded in Book 4005, Page 1894; affects as shown on survey updated June 22, 2007, last revised August 16, 2007, by Glen W. Smith, Registered Land Surveyor #993 of Smith Roberts Baldischwiler, Inc.
7. Right of Way Agreement in favor of Oklahoma Natural Gas Company recorded in Book 4368, Page 1357; affects as shown on survey updated June 22, 2007, last revised August 16, 2007, by Glen W. Smith, Registered Land Surveyor #993 of Smith Roberts Baldischwiler, Inc.
8. Right of Way Agreement in favor of Oklahoma Natural Gas Company recorded in Book 4661, Page 1950; blanket type easement as stated on survey updated June 22, 2007, last revised August 16, 2007, by Glen W. Smith, Registered Land Surveyor #993 of Smith Roberts Baldischwiler, Inc.
9. Right of Way Contract in favor of Sinclair Refining Company recorded in Book 481, Page 409; Assignment to Sinclair Pipe Line Company recorded in Book 1460, Page 46 and Partial Release recorded in Book 10247, Page 1566; blanket type easement as stated and shown on survey updated June 22, 2007, last revised August 16, 2007, by Glen W. Smith, Registered Land Surveyor #993 of Smith Roberts Baldischwiler, Inc.
10. Easement in favor of the State of Oklahoma recorded in Book 431, Page 600; affects as shown on survey updated June 22, 2007, last revised August 16, 2007, by Glen W. Smith, Registered Land Surveyor #993 of Smith Roberts Baldischwiler, Inc.

11. Property in favor of the State of Oklahoma for highway purposes as set out in Dedication Deed recorded in Book 2197, Page 168, with limits of no access; affects as shown on survey updated June 22, 2007, last revised August 16, 2007, by Glen W. Smith, Registered Land Surveyor #993 of Smith Roberts Baldischwiler, Inc.
12. Perpetual Easement in favor of the State of Oklahoma recorded in Book 3942, Page 727; affects as shown on survey updated June 22, 2007, last revised August 16, 2007, by Glen W. Smith, Registered Land Surveyor #993 of Smith Roberts Baldischwiler, Inc.
13. Right of Way Agreement in favor of Oklahoma Natural Gas Company recorded in Book 4364, Page 1164; affects as shown on survey updated June 22, 2007, last revised August 16, 2007, by Glen W. Smith, Registered Land Surveyor #993 of Smith Roberts Baldischwiler, Inc.
14. Easement in favor of the City of Oklahoma City recorded in Book 4618, Page 1839; affects as shown on survey updated June 22, 2007, last revised August 16, 2007, by Glen W. Smith, Registered Land Surveyor #993 of Smith Roberts Baldischwiler, Inc.
15. Right of Way Contract in favor of Sinclair Refining Company recorded in Book 478, Page 552; Amendment of Rights of Way Agreement recorded in Book 4515, Page 709; Assignment and Bill of Sale to Cimmarron Gathering, LP recorded in Book 10084, Page 1858 and Partial Release recorded in Book 10247, Page 1566; blanket type easement as stated and shown on survey updated June 22, 2007, last revised August 16, 2007, by Glen W. Smith, Registered Land Surveyor #993 of Smith Roberts Baldischwiler, Inc.
16. Right of Way in favor of Sinclair Pipe Line Company recorded in Book 2286, Page 303; Amendment of Rights of Way Agreement recorded in Book 4515, Page 709; Assignment and Bill of Sale to Cimmarron Gathering, LP recorded in Book 10084, Page 1858 and Partial Release recorded in Book 10247, Page 1566; blanket type easement as stated and shown on survey updated June 22, 2007, last revised August 16, 2007, by Glen W. Smith, Registered Land Surveyor #993 of Smith Roberts Baldischwiler, Inc.
17. Property in favor of the State of Oklahoma for highway purposes as set out in Dedication Deed Public Highway recorded in Book 2195, Page 617, with limits of no access; affects as shown on survey updated June 22, 2007, last revised August 16, 2007, by Glen W. Smith, Registered Land Surveyor #993 of Smith Roberts Baldischwiler, Inc.
18. Easement in favor of the City of Oklahoma City, recorded in Book 3969, Page 61; affects as shown on survey updated June 22, 2007, last revised August 16, 2007, by Glen W. Smith, Registered Land Surveyor #993 of Smith Roberts Baldischwiler, Inc.
19. Right of Way Agreement in favor of Oklahoma Natural Gas Company recorded in Book 4366, Page 807; affects as shown on survey updated June 22, 2007, last revised August 16, 2007, by Glen W. Smith, Registered Land Surveyor #993 of Smith Roberts Baldischwiler, Inc.
20. Channel Change Easement in favor of State of Oklahoma recorded in Book 5212, Page 1740; affects as shown on survey updated June 22, 2007, last revised August 16, 2007, by Glen W. Smith, Registered Land Surveyor #993 of Smith Roberts Baldischwiler, Inc.
21. Easement for Use of Airspace in favor of Tinker Air Force Base and The City of Oklahoma City recorded in Book 5584, Page 1140; blanket type easement as stated and shown on survey updated June 22, 2007, last revised August 16, 2007, by Glen W. Smith, Registered Land Surveyor #993 of Smith Roberts Baldischwiler, Inc.

22. Permanent Easement in favor of The City of Oklahoma City recorded in Book 8964, Page 410; affects as shown on survey updated June 22, 2007, last revised August 16, 2007, by Glen W. Smith, Registered Land Surveyor #993 of Smith Roberts Baldischwiler, Inc.
23. Permanent Easement in favor of The City of Oklahoma City recorded in Book 8964, Page 414; affects as shown on survey updated June 22, 2007, last revised August 16, 2007, by Glen W. Smith, Registered Land Surveyor #993 of Smith Roberts Baldischwiler, Inc.
24. Dedication Deed in favor of The State of Oklahoma recorded in Book 2478, Page 469, with limits of no access; affects as shown on survey updated June 22, 2007, last revised August 16, 2007, by Glen W. Smith, Registered Land Surveyor #993 of Smith Roberts Baldischwiler, Inc.
25. Partial Release of Right of Way, Grant of Replacement Right of Way, Design, Construction and Surface Use Agreement in favor of Cimmarron Gathering, LP recorded in Book 10247, Page 1566; affects as shown on survey updated June 22, 2007, last revised August 16, 2007, by Glen W. Smith, Registered Land Surveyor #993 of Smith Roberts Baldischwiler, Inc.
26. Signs on North, West and South of property as shown on survey updated June 22, 2007, last revised August 16, 2007, by Glen W. Smith, Registered Land Surveyor #993 of Smith Roberts Baldischwiler, Inc.
27. Fence a cross South of property as shown on survey updated June 22, 2007, last revised August 16, 2007, by Glen W. Smith, Registered Land Surveyor #993 of Smith Roberts Baldischwiler, Inc.

Legal Description				Parcel Information				Owner(s)			
PT NE4 SEC 13 11N 2W W/2 OF NE4 EX A TRI TR IN SW/4 BEING 458 27FT ON W & 1070 82FT ON S FOR HWY & EX W359 61FT				R168501467				BRAWDY FAMILIES LLC			
				Addition: BOONE TOWNSHIP				9628 SE 29TH ST			
				Township T11N Range R2W 55 Acres				MIDWEST CITY OK, 731307303			
				Parcel Location				Values			
				9628 SE 29TH				Assessed Land		\$3,298	
				OKC in Mid-Del #52 (Rose State)				Assessed Buildings		\$6,671	
								Assessed Other		\$0	
								TOTAL ASSESSED VALUE		\$9,969	
								Market Land		\$85,000	
								Market Buildings		\$171,905	
								Market Other		\$0	
								TOTAL MARKET VALUE		\$256,905	
Sales Information				Parcel Features				Exemption		\$0	
Date	Sale Amount	Book	Page Inst	Description	Units	Notes		Double Exemption		\$0	
				Appliance	1	Allowance		Tax		\$1,232.38	
				Add On	3256	House on CM, unused salva					
				Rough In	1	Laundry Facility					
				User		Poured Concrete					
				User	700	Second Story					
Land Information											
Frontage	Depth	Street Quality	Access Quality	Topology	Utility	Street Pavement	Fronting	Notes			
REMARKS						Buildings					
						Building	Sq Ft	Year Blt			
							1	1960			
							1,024	0000			
							4,560	0000			
							3,830	1960			
							15,813	1995			
							1,156	0000			
Provided by OkAssessor.com ©											

WARRANTY DEED

RETURN TO: Paul Brawdy
9628 SE 29th
Oklahoma City, OK 73130

Exempt from documentary stamps per Title 68
Oklahoma Statutes, Sections 3201 and 3202(4)

Doc # 2002035200
Bk 8372
Pg 186-187
DATE 03/07/02 13:10:15
Filing Fee \$15.00
Documentary Tax \$0.00
State of Oklahoma
County of Oklahoma
Oklahoma County Clerk
Carolynn Caudill

KNOW ALL MEN BY THESE PRESENTS:

That Paul E. Brawdy, Trustee under Declaration of Trust dated April 6, 1982, party of the first part, in consideration of the sum of Ten and no/100 Dollars in hand paid, the receipt of which is hereby acknowledged, does hereby Grant, Bargain, Sell and Convey unto BRAWDY FAMILIES, L.L.C., an Oklahoma limited liability company, party of the second part, all the right, title, interest and estate and every claim and demand of the party of the first part in and to the following described real property and premises situate in Oklahoma County, State of Oklahoma, to-wit:

All of the West Half of the Northeast Quarter of Section 13, Township 11 North, Range 2 West of the Indian Meridian, and part of the Northwest Quarter of Section 13, Township 11 North, Range 2 West of the Indian Meridian, more particularly described as follows: Beginning at the Northeast corner of said Quarter Section, thence South 80 rods; thence West 22 rods; thence North 80 rods; thence East 22 rods to the place of beginning.

Less a tract of land lying in part of the Northeast Quarter of Section 13, Township 11 North, Range 2 West in Oklahoma County, Oklahoma, said tract of land being described by metes and bounds as follows:

Beginning at the Southwest corner of said Northeast Quarter thence North along the West line of said Northeast Quarter a distance of 458.27 feet; thence South 66°20'05" East a distance of 234.86 feet; thence Southeasterly on a curve to the left having a radius of 57,145.8 feet a distance 246.35 feet; thence South a distance of 270.21 feet to a point on the South line of said Northeast Quarter; thence West along said South line a distance of 440 feet to the point of beginning, containing 3.86 acres, more or less.

And less a tract of land lying in the North Half of Section 13, Township 11 North, Range 2 West of the Indian Meridian, Oklahoma County, Oklahoma, and being described as follows:

Beginning at the Northwest corner of the Northeast Quarter of said Section 13; thence North 89°45'44" East, along the North line of the Northeast Quarter of said Section 13, a distance of 309.61 feet.

Thence South 00°35'19" East a distance of 2313.73 feet to a point on the Northerly right-of-way line for Interstate Highway 40 as established by that certain DEDICATION DEED in favor of the State of Oklahoma recorded in Book 2478, Page 469, said point being in a non-tangent curve;

Thence Northwesterly, along said Northerly right-of-way line of Interstate Highway 40 on a curve to the right having a radius of 57,145.80 feet (said curve subtended by a chord which bears North 66°45'57" West a chord distance of 106.31 feet) an arc length of 106.31 feet to a point of tangency;

Thence North 66°41'35" West, along said Northerly right-of-way line of Interstate Highway 40 a distance of 243.59 feet to the West line of the Northeast

Quarter of said Section 13, said line also being the East line of the Northwest Quarter of said Section 13;

Thence North 00°18'57" West along the West line of the Northeast Quarter of said Section 13, and the East line of the Northwest Quarter of said Section 13, a distance of 854.04 feet;

Thence South 89°46'29" West, parallel with the North line of the Northwest Quarter of said Section 13, a distance of 363.00 feet;

Thence North 00°18'57" West, parallel with the East line of said Northwest Quarter, a distance of 1320.00 feet to a point on the North line of the Northwest Quarter of said Section 13;

Thence North 89°46'29" East, along the North line of the Northwest Quarter of said Section 13, a distance of 363.00 feet to the point of beginning.

Subject to all easements and any interest in the oil, gas or other minerals within and underlying the above described real property previously reserved or conveyed.

together with all the improvements thereon and the appurtenances thereunto belonging, and warrant the title to the same to be free, clear and discharged of and from all former grants, charges, taxes, judgments, mortgages and other liens and incumbrances of whatsoever nature made.

TO HAVE AND TO HOLD said described premises unto the said party of the second part, its successors and assigns forever.

Signed and delivered this 26 day of February, 2002.

Paul Brawdy
Paul Brawdy, Trustee under Declaration
of Trust dated April 6, 1982

State of Oklahoma)
) ss.
County of Cleveland)

Before me, the undersigned, a Notary Public in and for said County and State on this 26 day of February, 2002, personally appeared Paul Brawdy, known to me as the identical person who executed the within and foregoing instrument as Trustee under Declaration of Trust dated April 6, 1982, and acknowledged to me that he executed the same as his free and voluntary act and deed and voluntary act and deed of said trust for the uses and purposes therein set forth.

Given under my hand and seal the day and year last above written.

Charles E. Wadsack
Notary Public

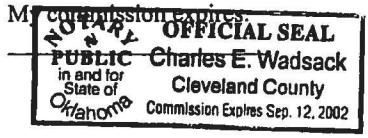

Legal Description					Parcel Information			Owner(s)		
PT OF NW4 SEC 13 11N 2W BEG AT SW/C OF NW4 TH N136FT TH E210FT TH S136FT TH W TO SW/C EX W60FT					R143833400 Addition UNPLTD PT SEC 13 11N 2W Township T11N Range R2W 0.47 Acres			N R FARD INC 405 WALTHAM ST # 189 LEXINGTON MA 024217934		
					Parcel Location			Values		
					3520 S DOUGLAS OKC in Mid-DeI #52 (Rose State)			Assessed Land \$5,729 Assessed Buildings \$10,881 Assessed Other \$0 ----- TOTAL ASSESSED VALUE \$16,610 Market Land \$61,395 Market Buildings \$116,605 Market Other \$0 ----- TOTAL MARKET VALUE \$178,000 Exemption \$0 Double Exemption \$0 Tax \$2,053.34		
Sales Information				Parcel Features						
Date	Sale Amount	Book	Page	Inst	Description	Units	Notes			
					Add On	1104	Canopy - Gas Station Stee			
					User		Stucco / over Pre-Cast			
					Add On	672	Canopy Walkway Finished A			
					Add On	2	Gas Pump 2 Side			
					Add On	1	Desel Dispenser			
Land Information										
Frontage	Depth	Street Quality	Access Quality	Topology	Utility	Street Pavement	Fronting	Notes		
REMARKS							Buildings			
							Building	Sq Ft	Year Blt	
								5,096	1985	
Provided by OkAssessor.com ©										

RETURN TO: N. R. FARD, INC.
3620 S. Douglas Blvd.,
Oklahoma City, Ok. 73150

AMERICAN GUARANTY TITLE CO.
2021 S. Air Depot
Midwest City, OK 73110

WARRANTY DEED
(Statutory Form - Individual)

BOOK 5569 PAGE 1815

KNOW ALL MEN BY THESE PRESENTS

DOC NUMBER 00167538

THAT JACQUELINE J. STANLEY and A. K. STANLEY, wife and husband

TIME 04:36 PM

FEE 0.00

DATE REC. 31-1986

part 105 of the first part, in consideration of the sum of TEN AND NO/100

TERRY DEHODDY
OKLAHOMA COUNTY CLERK
dollars
RECORDED AND FILED

and other valuable considerations, in hand paid, the receipt of which is hereby acknowledged, do hereby grant, bargain, sell and convey unto N. R. FARD, INC.

mail tax statement to: 3620 S. Douglas Blvd., Oklahoma City, Ok. 73150

part y of the second part, the following described real property and premises situate in Oklahoma

County, State of Oklahoma, to-wit:

Part of the Northwest Quarter (NW/4) of Section THIRTEEN (13), Township ELEVEN (11) North, Range TWO (2) West of the Indian Meridian in Oklahoma County, Oklahoma, more particularly described as follows: Beginning at the Southwest Corner of the Northwest Quarter; Thence North 136 feet; Thence East 210 feet; Thence South 136 feet; thence West 210 feet to the Southwest Corner, EXCEPT the West 60 feet thereof

(Required Doc. Stamps have been purchased and cancelled.)

Subject to mortgage of record, which grantee herein assumes and agrees to pay.

together with all the improvements thereon and the appurtenances thereunto belonging, and warrant the title to the same.

TO HAVE AND TO HOLD said described premises unto the said part y of the second part,

its heirs and assigns forever, free, clear and discharged of and from all former grants, charges, taxes, judgments, mortgages and other liens and incumbrances of whatsoever nature, LESS AND EXCEPT any interest in and to all of the oil, gas and mineral rights which have been previously conveyed or reserved of record, subject to easements, restrictive covenants and rights of way of record.

Signed and delivered on 30th day of December, 1986

Jacqueline J. Stanley
JACQUELINE J. STANLEY

A. K. Stanley
A. K. STANLEY

STATE OF OKLAHOMA
COUNTY OF OKLAHOMA

INDIVIDUAL ACKNOWLEDGMENT
Oklahoma Form

The foregoing instrument was acknowledged before me this 30th day of December, 1986, (date) by JACQUELINE J. STANLEY and A. K. STANLEY, wife and husband (name of person).

Given under my hand and seal the day and year last above written.
My commission expires 8-16-89

Bernadine Abernathy
BERNADINE ABERNATHY Notary Public

NOTE: This form is supplied by AMERICAN GUARANTY TITLE CO. of Oklahoma City for the convenience of attorneys. No legal instrument or form should ever be prepared by anyone other than an attorney.

Legal Description				Parcel Information			Owner(s)																																																							
PT OF NW4 SEC 13 11N 2W S 1/2 OF SW4 OF SW4 OF NW4 EX W210FOF S136FT				R143833405 Addition UNPLTD PT SEC 13 11N 2W Township T11N Range R2W 4 34 Acres			STANLEY INC 6508 S COUNTRY CLUB DR OKLAHOMA CITY OK, 731592942																																																							
				Parcel Location			Values																																																							
				3500 S DOUGLAS OKC in Mid-Del #52 (Rose State)			Assessed Land	\$7 208	Assessed Buildings	\$647	Assessed Other	\$0																																																		
<table border="1"> <thead> <tr> <th colspan="4">Sales Information</th> <th colspan="3">Parcel Features</th> </tr> <tr> <th>Date</th> <th>Sale Amount</th> <th>Book</th> <th>Page Inst</th> <th>Description</th> <th>Units</th> <th>Notes</th> </tr> </thead> <tbody> <tr> <td></td> <td></td> <td></td> <td></td> <td>Add On</td> <td>33</td> <td>Mobile Home Park Space Lo</td> </tr> <tr> <td></td> <td></td> <td></td> <td></td> <td>Appliance</td> <td>1</td> <td>Allowance</td> </tr> <tr> <td></td> <td></td> <td></td> <td></td> <td>Appliance</td> <td>1</td> <td>Allowance</td> </tr> <tr> <td></td> <td></td> <td></td> <td></td> <td>Add On</td> <td>4</td> <td>Mobile Home</td> </tr> <tr> <td></td> <td></td> <td></td> <td></td> <td>Appliance</td> <td>1</td> <td>Allowance</td> </tr> </tbody> </table>				Sales Information				Parcel Features			Date	Sale Amount	Book	Page Inst	Description	Units	Notes					Add On	33	Mobile Home Park Space Lo					Appliance	1	Allowance					Appliance	1	Allowance					Add On	4	Mobile Home					Appliance	1	Allowance	TOTAL ASSESSED VALUE			\$7 855	Market Land	\$65 531	Market Buildings	\$5 890	Market Other	\$0
				Sales Information				Parcel Features																																																						
Date	Sale Amount	Book	Page Inst	Description	Units	Notes																																																								
				Add On	33	Mobile Home Park Space Lo																																																								
				Appliance	1	Allowance																																																								
				Appliance	1	Allowance																																																								
				Add On	4	Mobile Home																																																								
				Appliance	1	Allowance																																																								
				TOTAL MARKET VALUE			\$71 421	Exemption	\$0	Double Exemption	\$0	Tax	\$971 04																																																	
				Land Information																																																										
Frontage	Depth	Street Quality	Access Quality	Topology	Utility	Street Pavement	Fronting	Notes																																																						
REMARKS						Buildings																																																								
Provided by OkAssessor.com ©						Building	Sq Ft	Year Blt																																																						
							1	1951																																																						
							500	1964																																																						
							672	1978																																																						
	668	1973																																																												

NAME Jacqueline Stanley
ADDRESS 1658 D. Country Club Dr.
CITY & STATE Okla. City, Okla. 73159

WARRANTY DEED
(Statutory Form - Individual)

KNOW ALL MEN BY THESE PRESENTS:

BOOK 6560 PAGE 2148

THAT Jacqueline J. Stanley and A.K. Stanley, husband and wife

parties of the first part, in consideration of the sum of Ten Dollars and No/100 dollars, and other valuable considerations, in hand paid, the receipt of which is hereby acknowledged, do hereby grant, bargain, sell and convey unto JA STANLEY, INC.

part y of the second part, the following described real property and premises situate in Okla.

County, State of Oklahoma, to-wit:
The South Half (S $\frac{1}{2}$) of the Southwest Quarter (SW $\frac{1}{4}$) of the Southwest (SW $\frac{1}{4}$) of the Northwest Quarter (NW $\frac{1}{4}$) of Section Thirteen (13), Township Eleven (11) North, Range Two (2) West of the Indian Meridian, Okla. County, Okla., Except a Tract described as Follows: Beginning at the Southwest Corner of said N.W. $\frac{1}{4}$, Thence East along the South Line of said Quarter Section 210 Feet; Thence North parallel with the west line of said Quarter Section 136 Feet; Thence west parallel with the south line of said Quarter Section a distance of 210 feet to the west line of said Quarter Section; Thence South along said west line 136 feet to the place of beginning.

~~TRUST OR DOCUMENTARY TRANSFER TAX & TITLE CO. NOTICE NO. SECTION 3202 PAR 4~~

together with all the improvements thereon and the appurtenances thereunto belonging, and warrant the title to the same.

TO HAVE AND TO HOLD said described premises unto the said part _____ of the second part,

their heirs and assigns forever, free, clear and discharged of all taxes, charges, taxes, judgments, mortgages and other liens and incumbrances of whatsoever nature

DOC NUMBER 94025941
BOOK 6560
PAGE 2148 - 2148
TIME 4:08:21
FEE 8.00
02/15/94
JOHN J GARVEY
OKLAHOMA COUNTY CLERK
RECORDED AND FILED

Signed and delivered this 15th day of February

Jacqueline J. Stanley
A. K. Stanley

INDIVIDUAL ACKNOWLEDGMENT

STATE OF Okla. County of Okla. ss.
Before me, a Notary Public in and for said County and State, on this 15th day of February, 1994, personally appeared Jacqueline J. Stanley and A.K. Stanley, husband and wife

to me known to be the identical parties who executed the within and foregoing instrument, and acknowledged to me that they executed the same as their free and voluntary act and deed for the uses and purposes therein set forth.

Witness my hand and seal the day and year first above written.

My commission expires 10-11-94 Lillian H. Bolton Notary Public



20101021011315190
 10/21/2010 02:54:20 PM
 Bk:RE11486 Pg:1436 Pgs:6 DEED
 State of Oklahoma
 County of Oklahoma
 Oklahoma County Clerk
 Carolynn Caudill

AFTER RECORDING MAIL TO:

PLEASE RETURN TO: OKLAHOMA COUNTY
 CAPITAL ASSURANCE CO.
 6601 N. BROADWAY
 BLDG. #5
 Attn: OKLAHOMA CITY, OK 73116
 FILE # 1001010126

SPECIAL WARRANTY DEED

NEWWEY FAMILY PARTNERS, L.L.C., an Oklahoma limited liability company ("Grantor"), with an address of P.O. Box 10657, Midwest City, Oklahoma 73140, in consideration of the amount of Ten Dollars (\$10.00) and other good and valuable consideration, the receipt and adequacy of which are hereby acknowledged, does hereby grant, bargain, sell, and convey unto TWODSVENTURE1, LLC., an Oklahoma limited liability company ("Grantee"), with an address of 252 NW 70th Street, Oklahoma City, Oklahoma 73116, that certain tract of real property located in Oklahoma County, Oklahoma, and more particularly described on Exhibit A attached hereto (the "Property"), together with all improvements located thereon and all of Grantor's interest in any strips, gores, licenses, easements, rights, privileges, titles, and interests appurtenant thereto, less and except all oil, gas and other minerals previously reserved or conveyed of record and all rights pertaining thereto, and subject to those items described on Exhibit B attached hereto (the "Permitted Exceptions").

TO HAVE AND TO HOLD the Property unto Grantee, its successors and assigns, forever, free, clear, and discharged of and from all former grants, charges, taxes, judgments, mortgages, liens, and other liens and encumbrances of whatsoever nature caused or suffered to exist by Grantor. Except for and subject to the Permitted Exceptions, Grantor warrants title to the Property against any and all other acts, conveyances, liens and encumbrances affecting such Property made or suffered to be made or done by, through or under Grantor, but not otherwise.

EXECUTED this 20th day of October, 2010.

NEWWEY FAMILY PARTNERS, L.L.C., an
 Oklahoma limited liability company

By: 
 Name: Regina Newey
 Title: Manager

STATE OF OKLAHOMA)
) ss.
COUNTY OF OKLAHOMA)

This instrument was acknowledged before me on October 20th 2010, by Regina Newey, as Manager of NEWY FAMILY PARTNERS, L.L.C., an Oklahoma limited liability company.

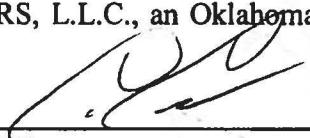

Notary Public
Commission No. _____
My commission expires: _____

[SEAL]



EXHIBIT A – LEGAL DESCRIPTION OF PROPERTY
EXHIBIT B – PERMITTED EXCEPTIONS

00511168.DOC

**EXHIBIT A
LEGAL DESCRIPTION**

Tract 1:

The East three acres of the South Half (S/2) of the Northwest Quarter (NW/4) of the Southwest Quarter (SW/4) of the Northwest Quarter (NW/4) and the East three acres of the North Half (N/2) of the Southwest Quarter (SW/4) of the Southwest Quarter (SW/4) of the Northwest Quarter (NW/4), all in Section Thirteen (13), Township Eleven (11) North, Range Two (2) West of the Indian Meridian, Oklahoma County, Oklahoma.

EXCEPT: A strip, piece or parcel of land lying in part of the S/2 NW/4 SW/4 NW/4 of Section 13, Township 11 North, Range 2 West in Oklahoma County, Oklahoma. Said parcel of land being described by metes and bounds as follows:

BEGINNING at the NE corner of said S/2 NW/4 SW/4 NW/4, **THENCE** West along the North line of said S/2 NW/4 SW/4 NW/4 a distance of 393.9 feet to a point 264 feet East of the NW corner of said S/2 NW/4 SW/4 NW/4, **THENCE** South on a line parallel to and 264 feet East of the West line of said S/2 NW/4 SW/4 NW/4 a distance of 136.7 feet, **THENCE** Northeasterly on a curve to the right having a radius of 318.3 feet a distance of 37.1 feet, **THENCE** N 56°56' E a distance of 70.4 feet, **THENCE** Northeasterly and Southeasterly on a curve to the right having a radius of 318.3 feet a distance of 283.6 feet, **THENCE** S 72°02' E a distance of 36.6 feet to a point on the East line of said S/2 NW/4 SW/4 NW/4, **THENCE** North along said East line a distance of 51.7 feet to point of beginning.

Tract 2:

The South One Hundred Twenty-five (125) feet of the West Two Hundred Sixty-four (264) feet of the North Half (N/2) of the Southwest Quarter (SW/4) of the Southwest Quarter (SW/4) of the Northwest Quarter (NW/4) of Section Thirteen (13) Township Eleven (11) North, Range Two (2) West of the Indian Meridian, Oklahoma County, Oklahoma.

THE AFOREDESCRIBED TRACT OF LAND BEING MORE PARTICULARLY DESCRIBED AS FOLLOWS:

The South One Hundred Twenty-five (125) feet of the West Two Hundred Sixty-four (264) feet of the North Half of the Southwest Quarter of the Southwest Quarter of the Northwest Quarter (N/2 SW/4 SW/4 NW/4) of Section Thirteen (13), Township Eleven (11) North, Range Two (2) West of the Indian Meridian, Oklahoma County, Oklahoma.

LESS AND EXCEPT those portions of subject property that lie within the property described in Easement recorded in Book 434, Page 619 and DEDICATION DEED recorded in Book 2195, Page 619.

Tract 3:

Part of the Northwest Quarter (NW/4) of Section Thirteen (13), Township Eleven (11) North, Range Two (2) West of the Indian Meridian, unplatted, described as follows: The West 264 feet of the South Half (S/2) of the Northwest Quarter (NW/4) of the Southwest Quarter (SW/4) of the Northwest Quarter (NW/4), EXCEPT Beginning 60 feet East of the Northwest Corner; Thence South 329.8 feet; Thence East 94.1 feet; Thence Northeast on a curve 277 feet; Thence North 136.7 feet; Thence West 204 feet to beginning; EXCEPT the West 60 feet for road.

AND

West 264 feet of the North Half (N/2) of the Southwest Quarter (SW/4) of the Southwest Quarter (SW/4) of the Northwest Quarter (NW/4), Except the South 125 feet thereof, EXCEPT the West 60 feet for road; EXCEPT tract beginning 50 feet South and 60 feet East of the Northwest corner; Thence South 154.8 feet; Thence East 90 feet; Thence Northeast 154.9 feet; Thence West 90 feet to beginning, Oklahoma County, Oklahoma.

WHEN COMBINED THE AFOREDESCRIBED TRACTS OF LAND FORM A PERIMETER BEING MORE PARTICULARLY DESCRIBED AS FOLLOWS:

A tract of land lying in the West Half of the Southwest Quarter of the Northwest Quarter (W/2 SW/4 NW/4) of Section 13, Township 11 North, Range 2 West of the Indian Base and Meridian, Oklahoma County, Oklahoma being more particularly described as follows:

COMMENCING at the northwest corner of the Northwest Quarter of said Section 13; THENCE South $00^{\circ}11'50''$ East, along the west line of said Northwest Quarter, a distance of 2,195.00 feet and the POINT OF BEGINNING; THENCE North $89^{\circ}48'10''$ East passing at a distance of 60.00 feet the west right of way line of Douglas Boulevard as established by EASEMENT recorded in Book 434, Page 619, also being the southwest corner of the southerly right of way line of Interstate Highway No. 40 as established by DEDICATION DEED recorded in Book 2195, Page 619, and continuing for a total distance of 150.00 feet to the southeast corner of said DEDICATION DEED; thence along the westerly and southerly right of way of said Interstate Highway No. 40, as established by DEDICATION DEED(s) RECORDED IN Book 2195, Page 619, Book 2197, Page 743 and Book 2194, Page 408, the following five (5) courses:

1. North $00^{\circ}11'50''$ West a distance of 165.25 feet to a point of curvature,
2. Northeasterly along a curve to the right having a radius of 318.31 feet (said curve subtended by a chord which bears North $28^{\circ}10'40''$ East a distance of 302.55 feet) for an arc distance of 315.28 feet,
3. North $56^{\circ}33'10''$ East a distance of 70.40 feet to a point of curvature,
4. Easterly along a curve to the right having a radius of 318.31 feet (said curve subtended by a chord which bears North $82^{\circ}04'21''$ East a distance of 274.27 feet) for an arc distance of 283.55 feet,
5. South $72^{\circ}24'28''$ East a distance of 36.72 feet to a point on the east line of said West Half of the Southwest Quarter of the Northwest Quarter;

THENCE South $00^{\circ}00'35''$ East, along said east line, a distance of 609.25 feet to the southeast corner of the North Half of the Southwest Quarter of the Southwest Quarter of the Northwest Quarter; THENCE South $89^{\circ}59'30''$ West, along the south line of said North Half of the Southwest Quarter of the Southwest Quarter of the Northwest Quarter, a distance of 657.41 feet to a point on the west line of said Northwest Quarter; THENCE North $00^{\circ}11'50''$ West, along the west line of said Northwest Quarter, a distance of 111.37 feet to the POINT OF BEGINNING.

EXHIBIT B
PERMITTED EXCEPTIONS

1. Ad Valorem taxes for 2010, and subsequent years which are not ascertainable, due or payable.
2. All interest in and to all of the oil, gas, coal, metallic ores and other minerals in and under and that may be produced from insured premises, and all rights, interests and estates of whatsoever nature incident to or growing out of said outstanding minerals.
3. Dedication Deed for public highway in favor of the State of Oklahoma recorded in Book 2194, Page 408.
4. Dedication Deed for public highway in favor of the State of Oklahoma recorded in Book 2197, Page 743.
5. Easement in favor of the State of Oklahoma recorded in Book 434, Page 619,
6. Dedication Deed for public highway in favor of the State of Oklahoma recorded in Book 2195, Page 619.
7. Right of Way in favor of Oklahoma Natural Gas Company recorded in Book 2310, Page 465.
8. Airport Zoning Rules and Regulations recorded in Book 3065, Page 621. (91-200201)
9. Right of Way in favor of Oklahoma Natural Gas Company recorded in Book 2318, Page 328.
10. Double sided billboard and highway sign on North of Tract 2 as shown on survey dated February 18, 2010, last revised April 21, 2010 by Glen W. Smith, Registered Land Surveyor #993 of Smith Roberts Baldischwiler, LLC.
11. Access easement area as set out in Quit Claim Deed recorded in Book 6036, Page 1346.
12. Statutory Roadway Easement in favor of the State of Oklahoma across the West 33 feet of Tract 2 of subject property.

20101021011315190
Filing Fee: \$23.00
Doc. Stamps: \$2,251.50
10/21/2010 02:54:20 PM
DEED



Legal Description				Parcel Information			Owner(s)		
PT OF NW4 SEC 13 11N 2W ALL THAT PART OF E 1/2 OF W 1/2 OF NW4 & W 1/2 OF W 1/2 OF W 1/2 OF E 1/2 OF NW4 LYING S OF HW40				R143831610 Addition UNPLTD PT SEC 13 11N 2W Township T11N Range R2W 14.3 Acres			VIERSEN OIL & GAS CO PO BOX 702708 TULSA OK, 741702708		
				Parcel Location			Values		
				0 OKC in Mid-Del #52 (Rose State)			Assessed Land \$9,592 Assessed Buildings \$0 Assessed Other \$0 TOTAL ASSESSED VALUE \$9,592		
Sales Information				Parcel Features					
Date	Sale Amount	Book	Page	Inst	Description	Units	Notes	Market Land \$87,200 Market Buildings \$0 Market Other \$0 TOTAL MARKET VALUE \$87,200 Exemption \$0 Double Exemption \$0 Tax \$1,185.77	
Land Information									
Frontage	Depth	Street Quality	Access Quality	Topology	Utility	Street Pavement	Fronting	Notes	
REMARKS							Buildings		
							Building	Sq Ft	Year Blt
<p style="text-align: center;">Provided by OkAssessor.com ©</p>									

TRUSTEE'S DEED

THIS INDENTURE, made this 2nd day of July, 1997, between The Trust Company of Oklahoma, Successor Trustee of the Sam K. Viersen, Jr. Revocable Trust dated September 9, 1986, as amended and restated May 11, 1994, hereinafter called Grantor, and Viersen Oil & Gas Co., an Oklahoma Corporation, hereinafter called Grantee.

WITNESSETH, that in consideration of the sum of Thirty-Two Thousand Two Hundred Fifty Dollars (\$32,250) and other good and valuable consideration, the receipt of which is hereby acknowledged, said party does hereby grant, bargain, sell, convey, transfer, assign and deliver, to said party Grantee, their heirs and assigns the following described real estate situated in the County of Oklahoma, State of Oklahoma, to wit:

That part of the E/2 W/2 NW/4 and W/2 W/2 W/2 E/2 NW/4 of Section 13, Township 11 North, Range 2 West of 1.M., lying South of the South right-way line of Interstate Highway No. 40 in Oklahoma County, Oklahoma.

TO HAVE AND TO HOLD the above described real estate to the said Grantee and said Grantee's successors and assigns forever, and Grantor, as such Trustee, and not for themselves individually, covenants that said premises are free of any encumbrances made or suffered by said Grantor except taxes and assessment, and that said Grantor and its successors shall warrant and defend the same to said Grantee and said Grantee's successors and assigns forever, against the lawful claims and demands of all persons claiming by, though or under the said Grantor but against none other.

IN WITNESS THEREOF, the said Grantor has hereunto subscribed its name, The Trust Company of Oklahoma, Successor Trustee of the Sam K. Viersen, Jr. Revocable Trust dated September 9, 1986, as amended and restated May 11, 1994, by its proper officers, they thereunto duly authorized, the day and year above written.

THE TRUST COMPANY OF OKLAHOMA,
Successor Trustee of the Sam K. Viersen, Jr.
Revocable Trust dated September 9, 1986, as
amended and restated May 11, 1994

By: Paul H. Mindeman
Paul H. Mindeman, President

DOC NUMBER 97105140
BOOK 7130
PAGES 1828 - 1828
TIME 2:42:48
FEE 8.00
08/12/1997
Carolynn Caudill
Oklahoma County Clerk
RECORDED AND FILED



STATE OF OKLAHOMA,)
) SS.
COUNTY OF TULSA)

Before me, the undersigned, a Notary Public, in and for said County and State, on this 2nd day of July, 1997, personally appeared Paul H. Mindeman, to me known to be the identical person who subscribed the name of The Trust Company of Oklahoma, and acknowledge to me that he executed the same as his free and voluntary act and deed and as the free voluntary act and deed of the Grantor, for the purposes and uses herein set forth.

Notary Public Kathy L. Wilson My Commission Expires: 2-3-98

Please return to: VIERSEN OIL & GAS CO., P. O. Box 280, Okmulgee, OK 74447

271587

Legal Description				Parcel Information			Owner(s)																				
PT NW4 SEC 13 11N 2W BEG 659 56FT W OF SE/C NW4 TH W494 67FT N616 03FT SE63 26FT SE201FT SE285 35FT S378 17FT TO BEG				R143831727			JRVB INVESTMENTS LLC																				
				Addition UNPLTD PT SEC 13 11N 2W Township T11N Range R2W 5 59 Acres			138 NE 46TH ST OKLAHOMA CITY OK, 731052013																				
				Parcel Location			Values																				
				0 OKC in Mid-Del #52 (Rose State)			<table> <tr><td>Assessed Land</td><td>\$3,164</td></tr> <tr><td>Assessed Buildings</td><td>\$0</td></tr> <tr><td>Assessed Other</td><td>\$0</td></tr> <tr><td>TOTAL ASSESSED VALUE</td><td>\$3,164</td></tr> <tr><td>Market Land</td><td>\$34,000</td></tr> <tr><td>Market Buildings</td><td>\$0</td></tr> <tr><td>Market Other</td><td>\$0</td></tr> <tr><td>TOTAL MARKET VALUE</td><td>\$34,000</td></tr> <tr><td>Exemption</td><td>\$0</td></tr> <tr><td>Double Exemption</td><td>\$0</td></tr> <tr><td>Tax</td><td>\$391.13</td></tr> </table>			Assessed Land	\$3,164	Assessed Buildings	\$0	Assessed Other	\$0	TOTAL ASSESSED VALUE	\$3,164	Market Land	\$34,000	Market Buildings	\$0	Market Other	\$0	TOTAL MARKET VALUE	\$34,000	Exemption	\$0
Assessed Land	\$3,164																										
Assessed Buildings	\$0																										
Assessed Other	\$0																										
TOTAL ASSESSED VALUE	\$3,164																										
Market Land	\$34,000																										
Market Buildings	\$0																										
Market Other	\$0																										
TOTAL MARKET VALUE	\$34,000																										
Exemption	\$0																										
Double Exemption	\$0																										
Tax	\$391.13																										
Sales Information			Parcel Features																								
Date	Sale Amount	Book	Page	Inst	Description	Units	Notes																				
May 13, 2008	\$28,000	10808	1437	DE																							
Land Information																											
Frontage	Depth	Street Quality	Access Quality	Topology	Utility	Street Pavement	Fronting	Notes																			
REMARKS							Buildings																				
							Building	Sq Ft	Year Blt																		
							Provided by OkAssessor.com ©																				

CORPORATION
WARRANTY DEED
(Oklahoma Statutory Form)

KNOW ALL MEN BY THESE PRESENTS:

THAT Moore Real Estate Development, Inc, a corporation, party of the first part, in consideration of the sum of Ten dollars and Zero cents and other valuable considerations, in hand paid, the receipt of which is hereby acknowledged, does hereby grant, bargain, sell and convey unto JRVB Investments, LLC party of the second part, the following described real property and premises situate in Oklahoma County, State of Oklahoma, to-wit:

See Attached EXHIBIT A for Legal Description

"Except as to title, Grantee accepts the condition of the real property conveyed hereby in 'as is, where is' condition with no warranties being made by Grantor, either express or implied."

Return To: JRVB Investments, LLC
9085 Harmony Drive
Midwest City, OK 73140

Tax Statements To: Same

DOCUMENTARY STAMPS: \$42.⁰⁰

TAX I.D. NUMBER: 14-383-1727

Subject to easements, rights of way and restrictive covenants of record. Less and except all oil, gas and other minerals previously reserved or conveyed of record.

together with all the improvements thereon and the appurtenances thereunto belonging, and warrant the title to the same.

TO HAVE AND TO HOLD said described premises unto the said parties of the second part, its successors, heirs and assigns, forever, free, clear and discharged of and from all former grants, charges, taxes, judgments, mortgages and other liens and encumbrances of whatsoever nature.

Signed and delivered this 13th day of May, 2008.

Moore Real Estate Development, Inc

By: *Jeffrey L. Moore*
Jeffrey L. Moore, President

STATE OF Oklahoma)
) SS. CORPORATION ACKNOWLEDGMENT
COUNTY OF Oklahoma)

Before me, the undersigned, a Notary Public, in and for said County and State, on this 13th day of May, 2008 personally appeared Jeffrey L. Moore to me known to be the identical person who signed the name of the maker thereof to the within and foregoing instrument as its President and acknowledged to me that he/she executed the same as his/her free voluntary act and deed, and as the free and voluntary act and deed of said corporation, for the uses and purposes therein set forth.

Given under my hand and seal the day and year last above written.

My Commission Expires: _____

Rosita B.
Notary Public

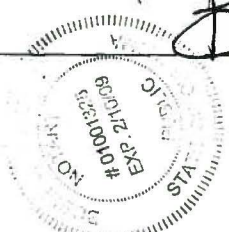

8021284

Capitol Abstract & Title Company
1401 S Douglas Blvd., Suite K
Midwest City, OK 73130
(405) 733-4503

EXHIBIT A

All of the East Half (E/2) of the West Half (W/2) of the East Half (E/2) of the Northwest Quarter (NW/4) and all of the East Half (E/2) of the West Half (W/2) of the West Half (W/2) of the East Half (E/2) of the Northwest Quarter (NW/4) of Section Thirteen (13), Township Eleven (11) North, Range Two (2) West of the Indian Meridian, Oklahoma County, Oklahoma, lying South of the South right-of-way line of Interstate Highway 40, being more particularly described as follows: Commencing at the SE corner of the NW/4 of said Section 13; Thence North 89°54'46" West on the South line of said NW/4 a distance of 659.56 feet to the SE corner of said E/2 W/2 E/2 NW/4 and the Point of Beginning; Thence continuing North 89°54'56" West on the South line of said NW/4 a distance of 494.67 feet to the SW corner of said E/2 W/2 W/2 E/2 NW/4; Thence North 0°03'12" West on the West line of said E/2 W/2 W/2 NW/4 a distance of 616.03 feet to the South right-of-way line of Interstate Highway 40; Thence South 66°19'28" East on the right-of-way line a distance of 63.26 feet; Thence South 60°36'50" East on said right-of-way line a distance of 201 feet; Thence South 66°19'28" East on said right-of-way line a distance of 285.35 feet to the East line of said E/2 W/2 E/2 NW/4; Thence South 00°07'34" East on the East line of said E/2 W/2 E/2 NW/4 a distance of 378.17 feet to the point or place of Beginning.

Legal Description THAT PT OF E2 OF E2 OF NW4 SEC 13 11N 2W LYING S OF INTERSTATE HW BEG AT SE/C OF E2 OF E2 OF NW4 N108 2FT NWLY ALONG S RW LINE OF HW 713FT S379 2FT E659 71FT TO BEG CONT 3.74ACRS MORE OR LESS			Parcel Information R143831402 Addition UNPLTD PT SEC 13 11N 2W Township T11N Range R2W 3 69 Acres			Owner(s) PINKERTON SUE CARMEL 15368 FALCON WAY CHOCTAW OK, 730207069		
			Parcel Location 9400 RENNY OKC in Mid-Del #52 (Rose State)			Values Assessed Land \$1,776 Assessed Buildings \$0 Assessed Other \$0 TOTAL ASSESSED VALUE \$1,776 Market Land \$59,654 Market Buildings \$0 Market Other \$0 TOTAL MARKET VALUE \$59,654 Exemption \$0 Double Exemption \$0 Tax \$219.56		
Sales Information			Parcel Features					
Date	Sale Amount	Book	Page	Inst	Description	Units	Notes	
Land Information								
Frontage	Depth	Street Quality	Access Quality	Topology	Utility	Street Pavement	Fronting	Notes
REMARKS						Buildings		
						Building	Sq Ft	Year Bll
Provided by OkAssessor.com ©								

PCO 4273 PG1678

FORM NO. FEB-20-76 11256

QUIT CLAIM DEED

INDIVIDUAL FORM

This Space Reserved for Filing Stamp

STATE OF OKLAHOMA
OKLAHOMA COUNTY
RECORDED OR FILED
FEB 20 9 37 AM '76
CECIL PARHAM
OKLA. COUNTY CLERK

THIS INDENTURE, Made this 12 day of April, A. D. 1975
between JOHN E. MURRAY, former husband of Sue
Carmel Pinkerton, formerly Murray of the first part,
and SUE CARMEL PINKERTON, formerly Murray,
former wife of John E. Murray of the second part,

Witnesseth, that said part Y of the first part, in consideration of the sum of
One Dollar (\$1.00) and other good and valuables
considerations,
to him in hand paid, the receipt of which is hereby acknowledged, do es hereby quitclaim, grant, bargain,
sell and convey unto the said part Y of the second part all his right, title, interest, estate, and every
claim and demand, both at law and in equity, in and to all the following described property situate in

Oklahoma County, State of Oklahoma, to-wit:

That part of the $E\frac{1}{2}$, $E\frac{1}{2}$, $NW\frac{1}{4}$ of Section 13, T 11N, R 2 W., I.M.,
lying South of Interstate Highway 40, and being described by
metes and bounds as follows: Beginning at the Southeast
corner of said $E\frac{1}{2}$, $E\frac{1}{2}$, $NW\frac{1}{4}$, a distance of 108.2 ft.;
thence N. $66^{\circ} 19' 28''$ W. along the South Right of Way line
of said Highway a distance of 399.4 ft.; thence N. $70^{\circ} 37'$
W. a distance of 200.6 ft.; thence N. $66^{\circ} 19' W.$ a distance
of 113.1 ft. to a point of intersection with the West line
of the $E\frac{1}{2}$, $E\frac{1}{2}$, $NW\frac{1}{4}$, and the South Right of Way line of the
said highway; thence South along said west line a distance
of 379.2 ft. to the Southwest corner of said $E\frac{1}{2}$, $E\frac{1}{2}$,
 $NW\frac{1}{4}$; thence East a distance of 659.71 ft. to the point of
beginning, containing 3.74 acres, more or less. (aka 9400
East Interstate Highway 40, Oklahoma City, Oklahoma).

: Subject to and assuming
: the mortgage indebtedness
: thereon.

together with all and singular the hereditaments and appurtenances thereto belonging.

To Have and to hold the above described premises unto the said

SUE CARMEL PINKERTON, formerly Murray

her heirs and assigns forever, so that neither he, the said

JOHN E. MURRAY

nor any person in his name and behalf, shall or will hereafter claim or demand any right or title to the said prem-
ises or any part thereof; but they and everyone of them shall by these presents be excluded and forever barred.

In Witness Whereof, the said part Y of the first part has hereunto set his hand
the day and year first above written.

X John E. Murray
John E. Murray

Note: The actual cash considerations
for the execution of this conveyance does not
exceed the sum of \$100.00.

STATE OF OKLAHOMA
COUNTY OF Oklahoma

} SS:

INDIVIDUAL ACKNOWLEDGMENT
Oklahoma Form

Before me, the undersigned, a Notary Public in and for said County and State on this 12th day of
April, 1975, personally appeared John E. Murray

to me known to be the identical person who executed the within and foregoing instrument and acknowledged to me
that he executed the same as his free and voluntary act and deed for the uses and purposes therein set forth.
Given under my hand and seal the day and year last above written.

My commission expires January 30, 1977 Liroy Hester Notary Public.

SECTION 4

UTILITY INFORMATION

Section 4- Utility Information

City of Midwest City	
Type of Utility	Water
Name of the Utility Owner	The City of Midwest City
Address of Utility Owner	100 N. Midwest Blvd Midwest City, Ok 73110
Name and Phone Number of Contact Person	Patrick Menefee (405) 739-1215
Product Utility is Carrying	Water
Size and Material of Utility (if applicable)	12" waterline
General Location of Utility	Parallels SE 29 th on the North side. See Atlas.

OKC Water	
Type of Utility	Water
Name of the Utility Owner	The City of Oklahoma City
Address of the Utility Owner	420 W. Main, Suite 500 Oklahoma City OK 73102
Name and Phone Number of Contact Person	Cindy Morgan (405) 297-2069
Product Utility is Carrying	Water
Size and Material of Utility (if applicable)	54" waterline
General Location of Utility	Parallels Douglas Blvd. to the East, then Parallels the WB Exit Ramp, Crosses I-40, Parallels the EB Entrance Ramp, then Parallels Douglas Blvd. to the East. See Atlas.

OKC Water (Sewer)	
Type of Utility	Sanitary Sewer
Name of the Utility Owner	The City of Oklahoma City
Address of the Utility Owner	420 W. Main, Suite 500 Oklahoma City OK 73102
Name and Phone Number of Contact Person	Cindy Morgan (405) 297-2069
Product Utility is Carrying	Raw Sewage
Size and Material of Utility (if applicable)	18" to 36" Sanitary Sewer Trunk Line
General Location of Utility	Parallels the West Side of a Tributary of Soldier Creek. See Atlas.

ATT	
Type of Utility	Communications Lines
Name of the Utility Owner	ATT
Address of the Utility Owner	6632 Melrose Ln Oklahoma City, Ok 73127
Name and Phone Number of Contact Person	Woody Harjo (405) 291-3198
Product Utility is Carrying	Communication Lines
Size and Material of Utility (if applicable)	Unknown
General Location of Utility	Bridge Crossing on Douglas Blvd., and East of Douglas Blvd.

ONG Gas Transmission	
Type of Utility	Natural Gas
Name of the Utility Owner	Oklahoma Natural Gas
Address of the Utility Owner	401 N Harvey Ave. Oklahoma City, OK 73102
Name and Phone Number of Contact Person	Ellen Harris, ellen.harris@oneok.com
Product Utility is Carrying	Natural Gas
Size and Material of Utility (if applicable)	2" CS-40PSI
General Location of Utility	Exits Tinker AFB Roughly 300' East of Industrial Blvd. Runs Parallel with SE 29 th St. on the South Side servicing properties, Crosses Douglas Blvd., runs approximately parallel with Reid Dr. terminating at property previously owned by Eastland Hills. See Atlas.

OG&E	
Type of Utility	Power Lines
Name of the Utility Owner	OG&E
Address of the Utility Owner	PO Box 321 Oklahoma City, OK 73101-0321
Name and Phone Number of Contact Person	Rae Anne Lawrence (405) 553-5785
Product Utility is Carrying	Power Lines
Size and Material of Utility (if applicable)	Primary, Transmission, Secondary, and Distribution lines.
General Location of Utility	Distribution lines parallel Engle Road, SE 29 th Street, Douglas Boulevard. Transmission line crosses I-40 east of the interchange. See Atlas.

Phillips 66	
Type of Utility	Jet Fuel Transmission line
Name of the Utility Owner	Phillips 66
Address of the Utility Owner	201 NW 63 rd St. Suite 300, Oklahoma City, OK 73116
Name and Phone Number of Contact Person	Randy Lingle (405) 550-2733
Product Utility is Carrying	Jet Fuel
Size and Material of Utility (if applicable)	4" Steel Pipeline
General Location of Utility	Parallels A Ave. on the East side crossing I-40 West of Palmer Drive. See Atlas.

SCISSORTAIL ENERGY/COPANO	
Type of Utility	Petroleum
Name of the Utility Owner	SCISSORTAIL ENERGY/COPANO
Address of the Utility Owner	Route 3 box 137 Duncan, OK 73533
Name and Phone Number of Contact Person	Cody Presgrove (580) 444-2184
Product Utility is Carrying	Petroleum
Size and Material of Utility (if applicable)	8" poly-pipeline
General Location of Utility	Parallels I-40 East of the I-40/Douglas Boulevard Interchange and west of Post Road. See Atlas.

OCAN	
Type of Utility	Fiber Optic line
Name of the Utility Owner	State of Oklahoma
Address of the Utility Owner	200 N.E. 21 st St. Oklahoma City, OK 73105
Name and Phone Number of Contact Person	Alan Stevenson (405) 521-6460
Product Utility is Carrying	Fiber Optic
Size and Material of Utility (if applicable)	Unknown
General Location of Utility	Parallels I-40 on the north side of I-40, then parallels the northwest quadrant ramp, crosses Douglas Blvd., parallels Douglas Blvd., and then Parallels I-40 on the south side of I-40. See Atlas.

State of Oklahoma/ODOT	
Type of Utility	Fiber Optic line
Name of the Utility Owner	State of Oklahoma
Address of the Utility Owner	200 N.E. 21 st . St. Oklahoma City, OK 73105
Name and Phone Number of Contact Person	Alan Stevenson (405) 521-6460
Product Utility is Carrying	Fiber Optic
Size and Material of Utility (if applicable)	Unknown
General Location of Utility	Parallels I-40 on the north side of I-40, then parallels the northwest quadrant ramp, crosses Douglas Blvd., parallels Douglas Blvd., and then Parallels I-40 on the south side of I-40. See Atlas.

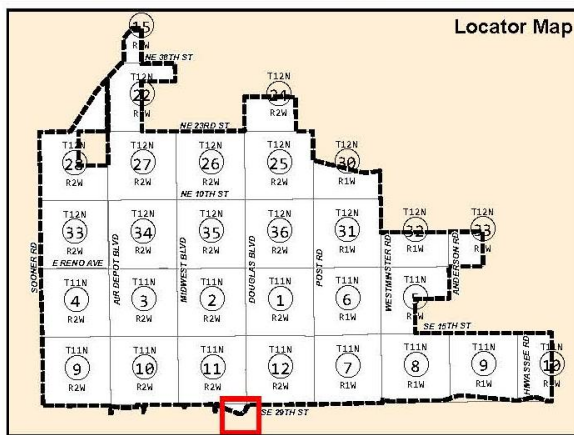
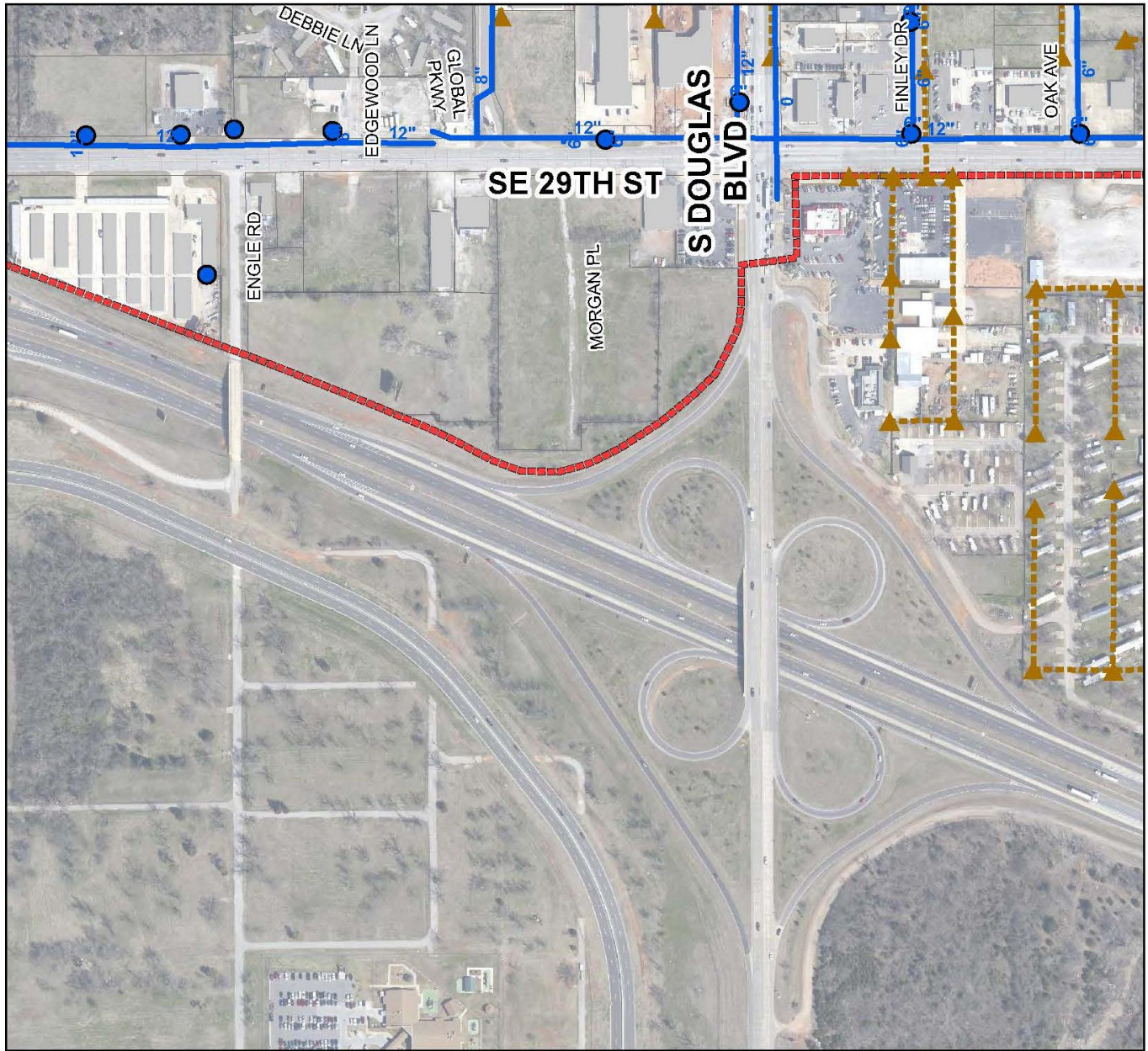

Legend

- Fire Hydrants
- Water Lines
- ▲ Sewer Manholes
- - - Sewer Lines
- Buildings

0 175 350 Feet

WATER/SEWER LOCATION MAP FOR I-40 AND INDUSTRIAL INTERCHANGES

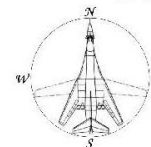

1 inch = 350 feet when printed on 8-1/2"x11" page

THIS MAP IS A GENERAL INFORMATION PUBLIC RESOURCE. THE CITY OF MIDWEST CITY MAKES NO WARRANTY, REPRESENTATION OR GUARANTEE AS TO THE CONTENT, ACCURACY, TIMELINESS OR COMPLETENESS OF ANY OF THE INFORMATION PROVIDED ON THIS MAP. ANY PARTY'S USE OR RELIANCE ON THIS MAP OR ANY INFORMATION ON IT IS AT THAT PARTY'S OWN RISK AND WITHOUT LIABILITY TO THE CITY OF MIDWEST CITY, ITS OFFICIALS OR ITS EMPLOYEES FOR ANY DISCREPANCIES, ERRORS OR VARIANCES THAT MAY EXIST.

Figure 4.1: Midwest City Water/Sewer Atlas near Douglas Boulevard

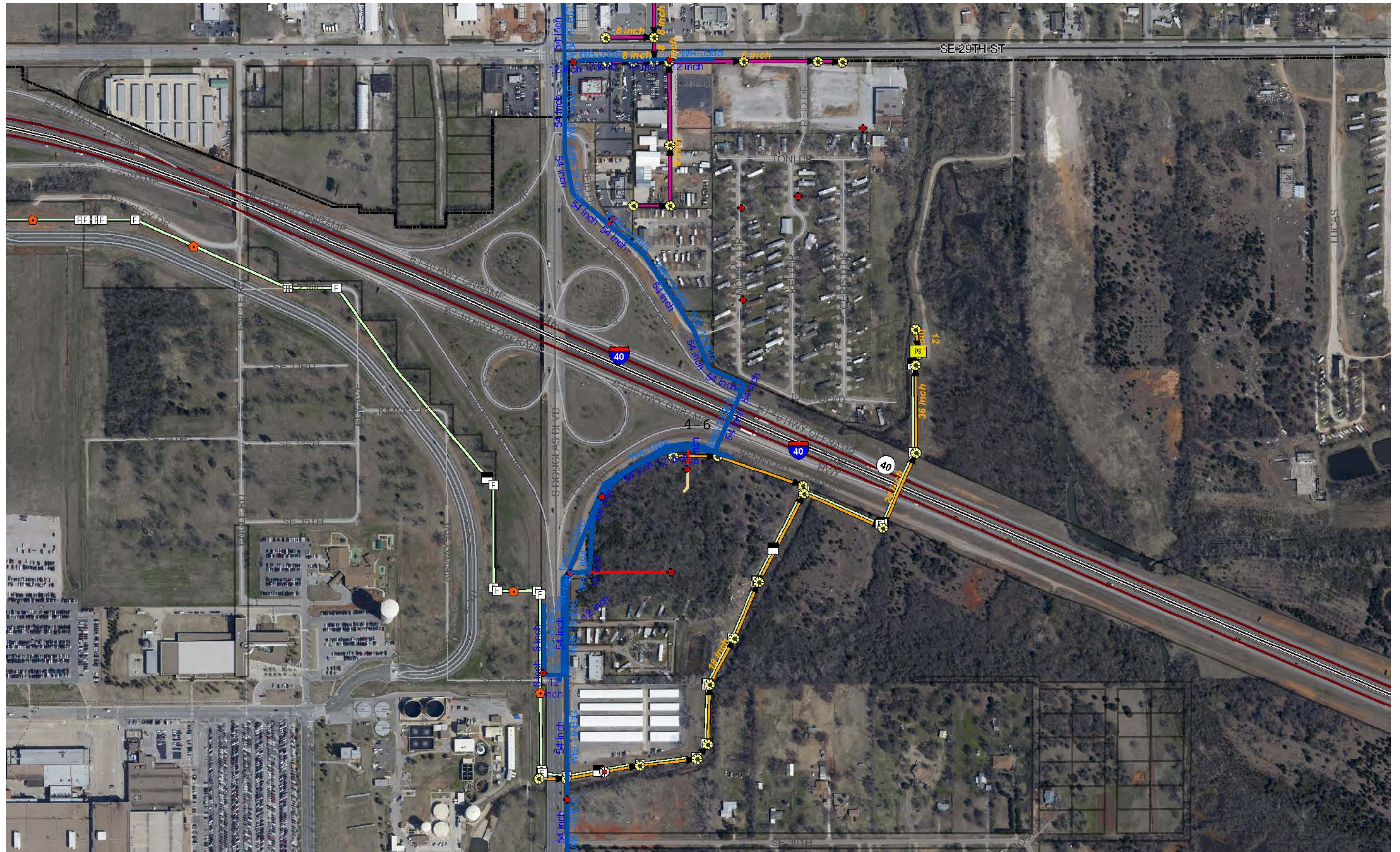

Figure 4.2: Oklahoma City Water/Sewer Atlas near Douglas Boulevard

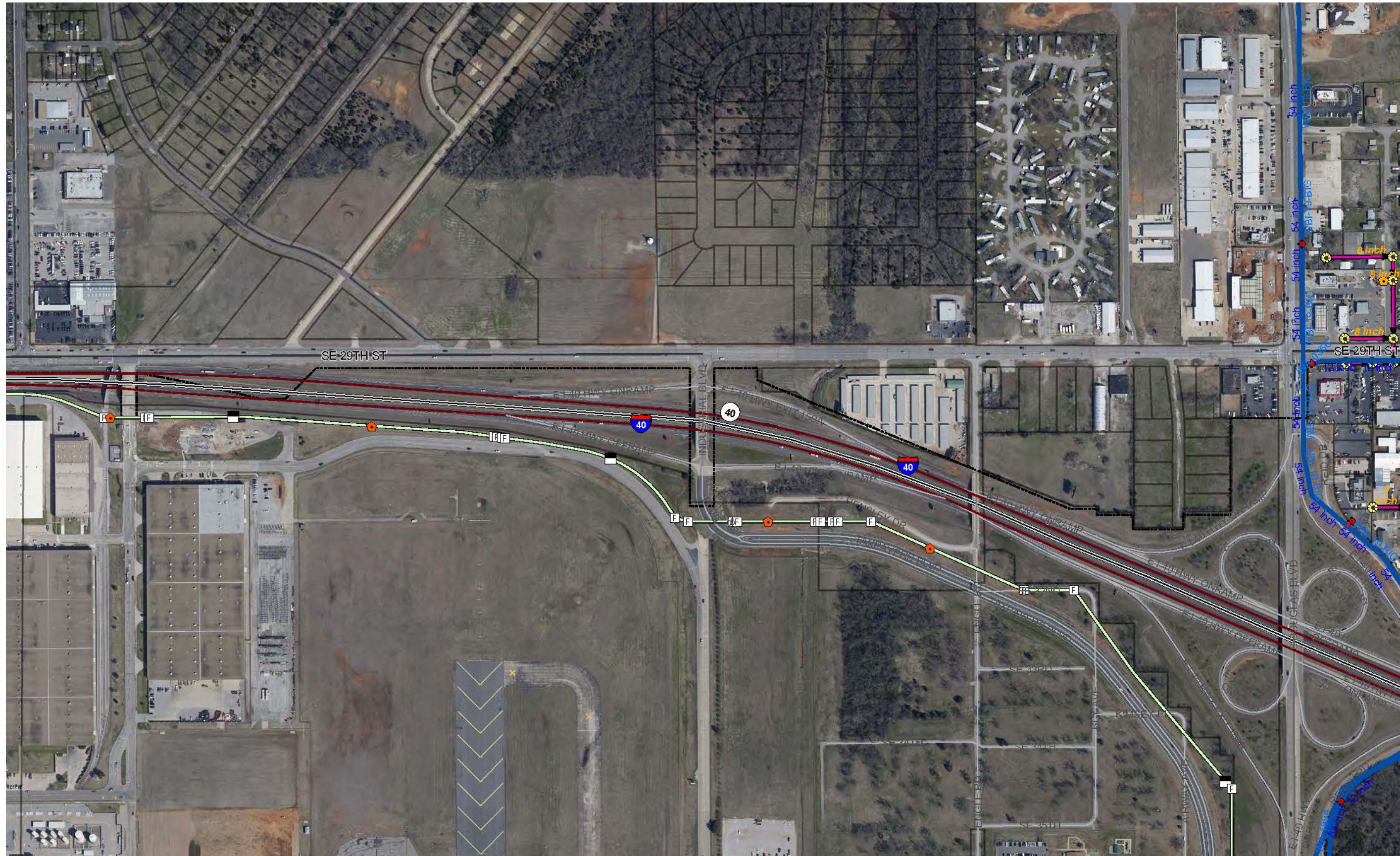

Figure 4.3: Oklahoma City Water/Sewer Atlas near Industrial Boulevard

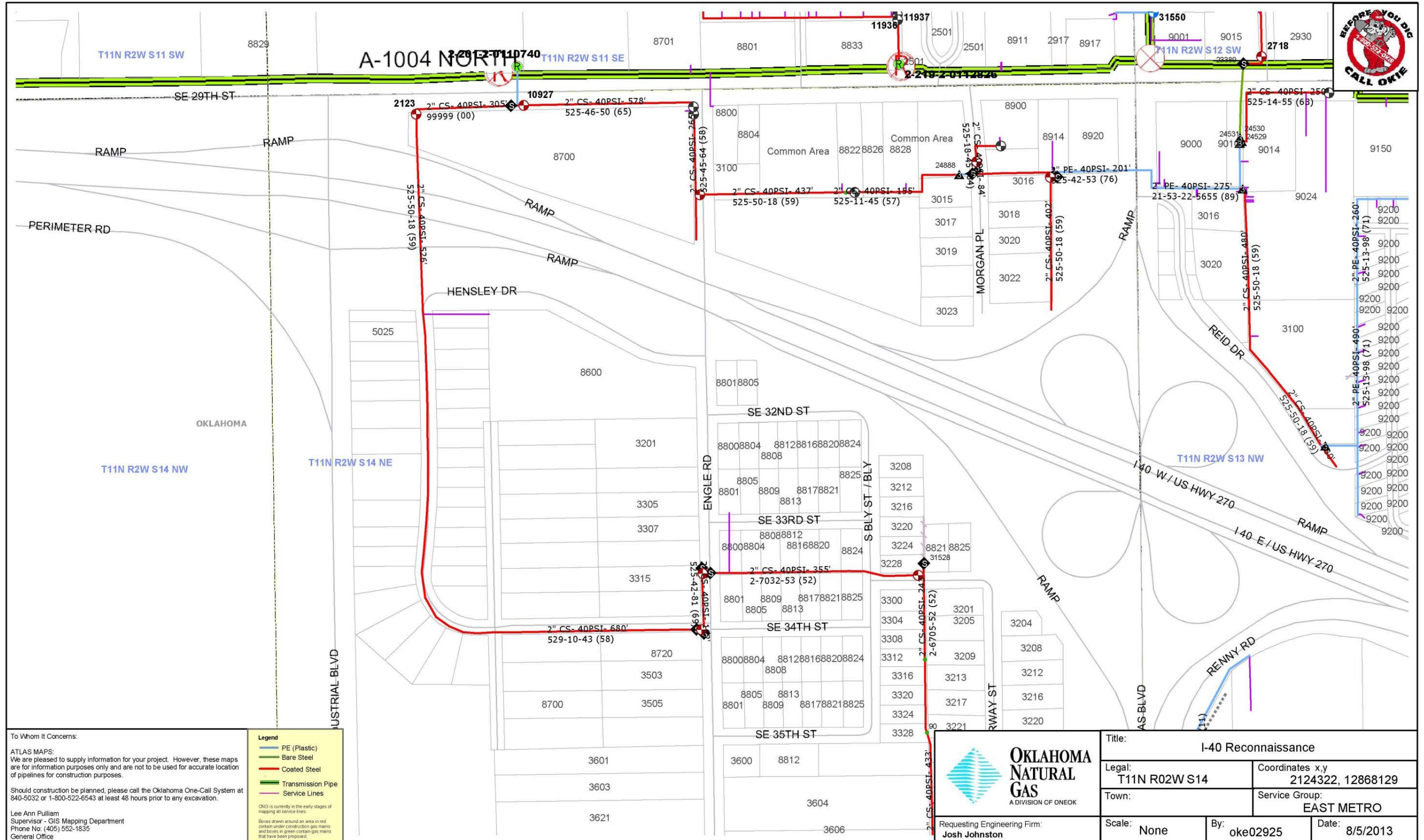

Figure 4.4: ONG Gas Line Atlas

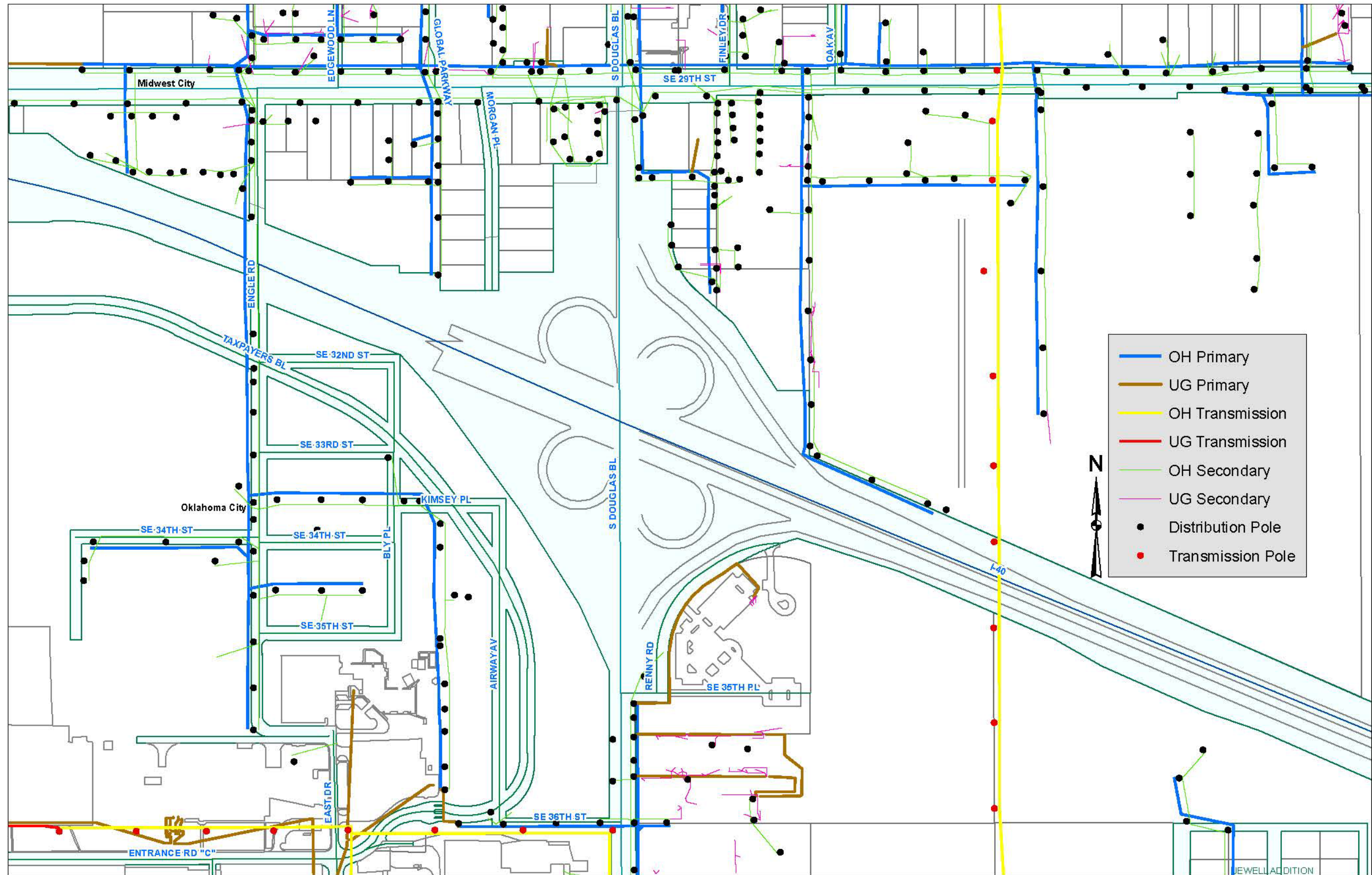

Figure 4.5: OG&E Electric Line Atlas



Figure 4.6: Phillips 66 Jet Fuel Atlas

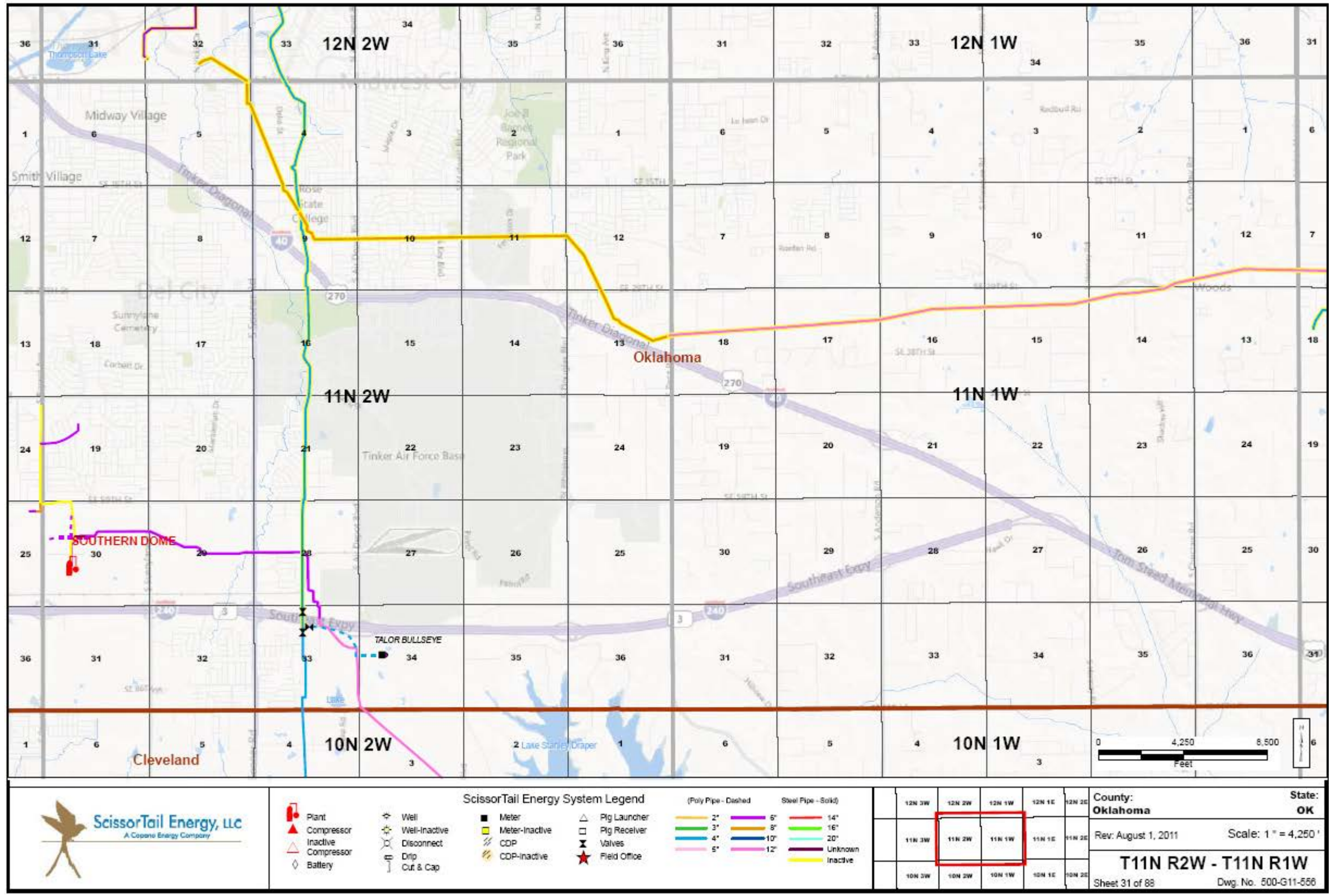

Figure 4.7: ScissorTail Energy, LLC / COPANO Petroleum Line Atlas



Figure 4.8: ODOT Fiber-Optic Atlas

SECTION 5
ACCIDENT HISTORY

Section 5- Accident History

The following provides accident history for I-40 from A Avenue to Post Road, and accident history at Douglas Boulevard beginning in January 01, 2008 and ending in December 31, 2012.



Program Provided by:
 Traffic Engineering Division
 Collision Analysis and Safety Branch
 (405) 522-0985
 Created: 05/24/2013 by Raleigh Sloup

Collision Analysis

Legend

- Fatality ▲
- Injury ■
- Property Damage ●



Remarks:

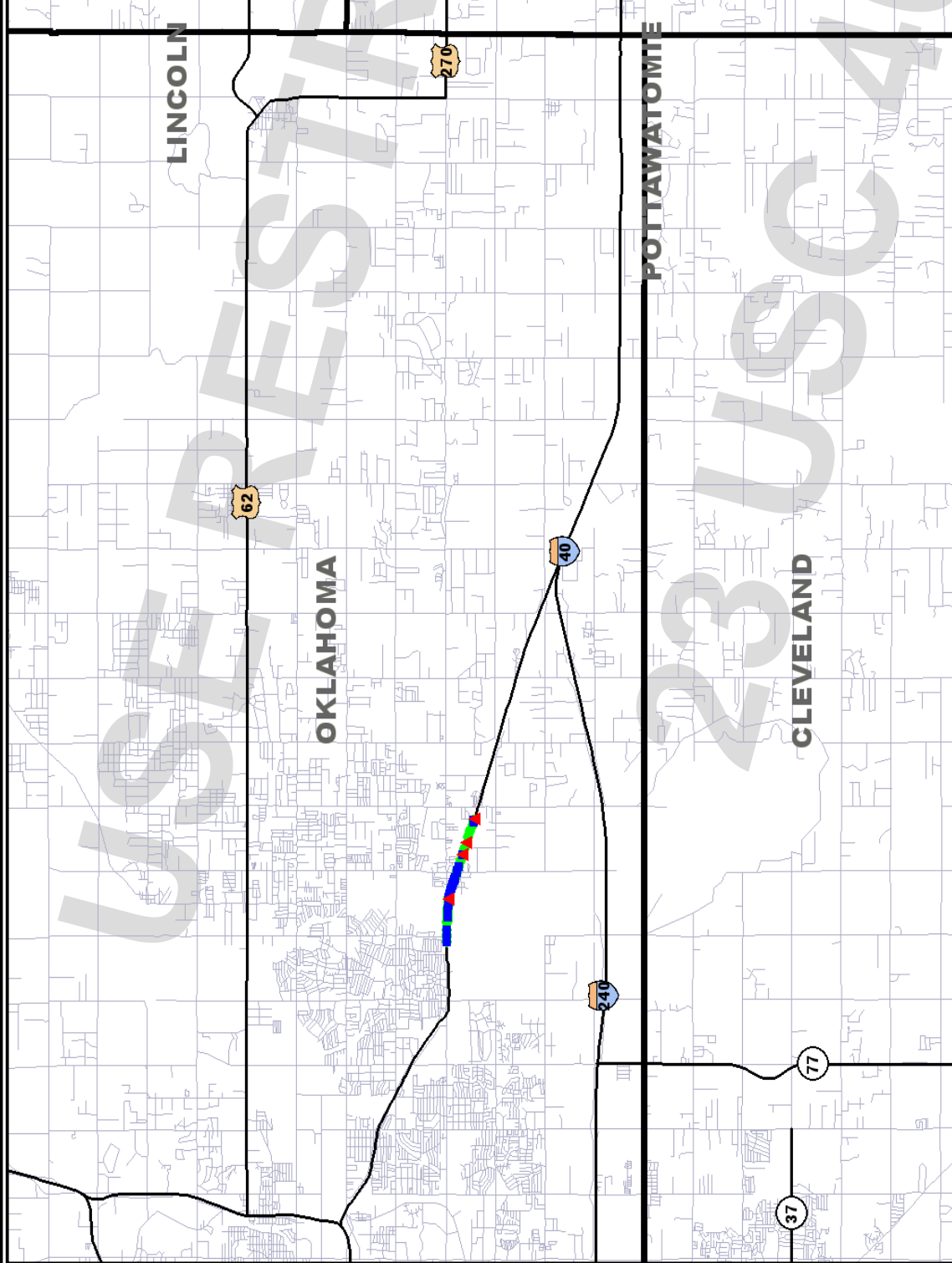

OKLAHOMA - I-40 FROM A AVE TO POST RD

Date Range: 01-01-2008 thru 12-31-2012

Collision Severity

	2008			2009			2010			2011			2012*			
	Fat	Inj	PD	Tot	Fat	Inj	PD	Tot	Fat	Inj	PD	Tot	Fat	Inj	PD	Tot
Collisions	2	11	39	52	1	23	46	70	18	55	62	80	1	15	47	63
Persons	2	18	20	20	1	26	27	29	29	21	21	21	1	26	27	27

* DENOTES A YEAR FOR WHICH DATA MAY BE INCOMPLETE.

	Study Total		
	Fatal	Injury	Property Damage
Collisions	4	85	249
Persons	4	120	124



TABULATION OF COLLISIONS
 01-01-2008 Thru 12-31-2012
 OKLAHOMA - I-40 FROM A AVE TO POST RD

Program Provided by:
 Traffic Engineering Division
 Collision Analysis and Safety Branch
 (405) 522-0985
 Created: 05/24/2013 by Raleigh Sloup

Collisions By Type Of Collision

Type Of Collision	2008			2009			2010			2011			2012*			
	Fat	Inj	PD	Fat	Inj	PD	Fat	Inj	PD	Fat	Inj	PD	Fat	Inj	PD	Tot
Rear-End (front-to-rear)		5	22	27	10	19	29	9	24	33	9	25	34	3	24	28
Head-On (front-to-front)	1			1	1		1			1			1			1
Right Angle					1				1	2					2	2
Angle Turning			1						1	1			1	1		1
Other Angle					2		2		1	1		4	4	1	1	2
Sideswipe Same Direction			3	3		1	1		1	1		6	6		3	3
Sideswipe Opposite Direction									1	1		1	1			
Fixed Object		2	10	12	5	18	23	5	22	27	5	22	27	4	10	14
Pedestrian	1			1												
Pedal Cycle			1	1												
Animal					1		1								1	1
Overturn/Rollover		4	2	6	4	2	7	1	2	3	2	1	3	4	1	5
Vehicle-Train																
Other Single Vehicle Crash						1	1									
Other					2	3	5									
Total	2	11	39	52	23	46	70	18	55	73	18	62	80	1	15	63
Percent	0.6	3.3	11.5	15.4	6.8	13.6	20.7	5.3	16.3	21.6	5.3	18.3	23.7	0.3	4.4	18.6

Collisions By Type Of Collision

Type Of Collision	Total		
	Fat	Inj	PD
Rear-End (front-to-rear)	1	36	114
Head-On (front-to-front)	1	2	2
Right Angle		1	3
Angle Turning		2	2
Other Angle		1	8
Sideswipe Same Direction			14
Sideswipe Opposite Direction			2
Fixed Object		21	82
Pedestrian	1		
Pedal Cycle			1
Animal		1	2
Overturn/Rollover	1	15	8
Vehicle-Train			
Other Single Vehicle Crash			2
Other	4	85	249
Total	1.2	25.1	73.7
Percent			



TABULATION OF COLLISIONS
01-01-2008 Thru 12-31-2012
OKLAHOMA - I-40 FROM A AVE TO POST RD

Program Provided by:
 Traffic Engineering Division
 Collision Analysis and Safety Branch
 (405) 522-0985
 Created: 05/24/2013 by Raleigh Sloup

Units By Unit Type

Unit Type	2008			2009			2010			2011			2012*		
	Fat	Inj	Tot	Fat	Inj	Tot	Fat	Inj	Tot	Fat	Inj	Tot	Fat	Inj	Tot
Train															
Pedestrian	1		1												
Animal		1	1												
Pedal Cycle															
Parked Vehicle		1	1		1	1									
CMV		1	3		4	4		3	3					1	4
Other Single Vehicle	1	6	20	1	10	32	1	6	30					8	20
Other Multi-Vehicle	2	10	63	29	50	79	26	61	87	23	73	96	3	15	89
Total	4	17	89	40	75	116	32	88	120	30	102	132	3	24	113
Percent	0.7	3.0	15.6	0.2	7.0	20.4	5.6	15.4	21.1	5.3	17.9	23.2	0.5	4.2	19.8

Units By Unit Type

Unit Type	Total		
	Fat	Inj	Tot
Train			
Pedestrian	1		1
Animal		2	2
Pedal Cycle			
Parked Vehicle	1	2	3
CMV	3	14	17
Other Single Vehicle	2	36	133
Other Multi-Vehicle	5	103	414
Total	8	143	570
Percent	1.4	25.1	100



TABULATION OF COLLISIONS
01-01-2008 Thru 12-31-2012
OKLAHOMA - I-40 FROM A AVE TO POST RD

Program Provided by:
 Traffic Engineering Division
 Collision Analysis and Safety Branch
 (405) 522-0985
 Created: 05/24/2013 by Raleigh Sloup

Vehicle Type	2008												2009												2010												2011												2012*											
	Fat			Inj			PD			Tot			Fat			Inj			PD			Tot			Fat			Inj			PD			Tot																										
Passenger Vehicle-2 Door	1	3	10	1	5	5	11	10	11	14	3	11	14	3	11	14	3	11	14	3	11	14	3	11	14	3	11	14	3	11	14	3	11																											
Passenger Vehicle-4 Door	2	3	34	1	15	44	39	34	37	60	14	37	51	14	37	51	14	37	51	14	37	51	14	37	51	14	37	51	14	37	51	14	37																											
Passenger Vehicle-Convertible																																																												
Pickup Truck	1	2	15	1	8	12	18	15	22	20	4	22	26	4	22	26	4	22	26	4	22	26	4	22	26	4	22	26	4	22	26	4	22																											
Single-Unit Truck (2 axles)																																																												
Single-Unit Truck (3 or more axles)																																																												
School Bus																																																												
Truck/Trailer																																																												
Truck-Tractor (bobtail)																																																												
Truck-Tractor/Semi-Trailer																																																												
Truck-Tractor/Double																																																												
Truck-Tractor/Triple																																																												
Bus/Large Van (9-15 seats)																																																												
Bus (16+ seats)																																																												
Motorcycle																																																												
Motor Scooter/Moped																																																												
Motor Home																																																												
Farm Machinery																																																												
ATV																																																												
Sport Utility Vehicle (SUV)	6	4	4	10	5	6	11	10	9	15	6	9	15	6	9	15	6	9	15	6	9	15	6	9	15	6	9	15	6	9	15	6	9																											
Passenger Van	2	1	1	3	3	1	4	3	3	7	4	3	7	4	3	7	4	3	7	4	3	7	4	3	7	4	3	7	4	3	7	4	3																											
Truck More Than 10,000 lbs.																																																												
Van (10,000 lbs. or less)																																																												
Other																																																												
Total	3	17	67	87	40	75	116	87	88	120	32	88	120	32	88	120	32	88	120	32	88	120	32	88	120	32	88	120	32	88	120	32	88																											
Percent	0.5	3.0	11.8	15.3	7.1	13.2	20.5	15.3	15.5	21.2	5.6	15.5	21.2	5.6	15.5	21.2	5.6	15.5	21.2	5.6	15.5	21.2	5.6	15.5	21.2	5.6	15.5	21.2	5.6	15.5	21.2	5.6	15.5																											



TABULATION OF COLLISIONS
01-01-2008 Thru 12-31-2012
OKLAHOMA - I-40 FROM A AVE TO POST RD

Program Provided by:
 Traffic Engineering Division
 Collision Analysis and Safety Branch
 (405) 522-0985
 Created: 05/24/2013 by Raleigh Sloup

Vehicles By Vehicle Type

Vehicle Type	Total			
	Fat	Inj	PD	Tot Pct
Passenger Vehicle-2 Door	1	16	41	58 10.2
Passenger Vehicle-4 Door	3	53	199	255 45.0
Passenger Vehicle-Convertible		1	1	0.2
Pickup Truck	2	26	91	119 21.0
Single-Unit Truck (2 axles)		1	3	4 0.7
Single-Unit Truck (3 or more axles)				
School Bus				
Truck/Trailer				
Truck-Tractor (bobtail)			1	1 0.2
Truck-Tractor/Semi-Trailer		2	13	15 2.6
Truck-Tractor/Double		1	1	2 0.4
Truck-Tractor/Triple				
Bus/Large Van (9-15 seats)				
Bus (16+ seats)				
Motorcycle		5		5 0.9
Motor Scooter/Moped				
Motor Home				
Farm Machinery				
ATV				
Sport Utility Vehicle (SUV)	1	24	48	73 12.9
Passenger Van		13	15	28 4.9
Truck More Than 10,000 lbs.				
Van (10,000 lbs. or less)				
Other		2	4	6 1.1
Total	7	143	417	567 100
Percent	1.2	25.2	73.5	100



TABULATION OF COLLISIONS
 01-01-2008 Thru 12-31-2012
 OKLAHOMA - I-40 FROM A AVE TO POST RD

Program Provided by:
 Traffic Engineering Division
 Collision Analysis and Safety Branch
 (405) 522-0985
 Created: 05/24/2013 by Raleigh Sloup

Day And Time Of Occurrence Of Collisions

Day	Hour Of The Day												Tot	Pcnt					
	AM						PM												
	1	2	3	4	5	6	7	8	9	10	11	12							
Sunday	1			2		1	1	5							3	2	1	32	9.5
Monday				2	1	6	9	2	3						1	1	1	53	15.7
Tuesday	2			3	3	5	11	1							3		3	56	16.6
Wednesday		1		4		1	14	3							2	1	1	53	15.7
Thursday	1				2	6	8	2							3	2	1	60	17.8
Friday	1				1	2	5	2	1						3	2	1	56	16.6
Saturday	1			2											4	2	1	28	8.3
Total				45			67				110				68	48		338	
Percent				13.3			19.8				32.5				20.1	14.2		100	

Roadway/Lighting

Roadway Conditions	Lighting Conditions					Total	Percent
	Daylight	Darkness	Twilight	Lighted	Unknown		
Dry	177	55	7	18		257	76.0
Wet (Water)	63	12	3	1		79	23.4
Ice, Snow, or Slush		1				1	0.3
Mud, Dirt, Gravel, or Sand							
Other	1					1	0.3
Total	241	68	10	19		338	100
Percent	71.3	20.1	3.0	5.6		100	

Weather Conditions

Weather Conditions	Total	Percent
Clear	161	47.6
Clouds Present	110	32.5
Raining/Fog	65	19.2
Snowing/Sleet/Hail		
Other	2	0.6
Total	338	100



TABULATION OF COLLISIONS
01-01-2008 Thru 12-31-2012
OKLAHOMA- I-40 FROM A AVE TO POST RD

Program Provided by:
 Traffic Engineering Division
 Collision Analysis and Safety Branch
 (405) 522-0985
 Created: 05/24/2013 by Raleigh Sloup

Drivers By Driver Conditions

Unsafe/Unlawful	Apparently Normal						Alcohol Involved						Drug Use Indicated						Unknown Condition						Collision Severity											
	Ability Impaired			Odor Detected			Sleep Suspected			Fat			Inj			P-D			Fat			Inj			P-D			Fat			Inj			P-D		
	Fat	Inj	P-D	Fat	Inj	P-D	Fat	Inj	P-D	Fat	Inj	P-D	Fat	Inj	P-D	Fat	Inj	P-D	Fat	Inj	P-D	Fat	Inj	P-D	Fat	Inj	P-D	Fat	Inj	P-D	Fat	Inj	P-D			
Failed to Yield	4		13																																	
Failed to Stop																																				
Failed to Signal																																				
Improper Turn																																				
Improper Start																																				
Improper Stop																																				
Improper Backing																																				
Improper Parking	2																																			
Improper Passing	1		1																																	
Improper Lane Change	3		23																																	
Left of Center																																				
Following Too Close	26		67																																	
Unsafe Speed	17		65																																	
DWI																																				
Inattention	15		27																																	
Negligent Driving	1		5																																	
Defective Vehicle	2		6																																	
Wrong Way																																				
No Improper Action	3	59	170	1		2																														
Other	1		12																																	
Total	3	131	389	2	3	8	1			4	3		1	2		3	14		2	5		4	7		0.2	0.4		0.5	2.5		1.2	73.6		25.2	73.6	
Percent	0.5	23.2	69.0	0.4	0.5	1.4	0.2			0.7	0.5		0.2	0.4		0.5	2.5		2	5		4	7		0.2	0.4		0.5	2.5		1.2	73.6		25.2	73.6	

Collisions By Special Feature

Special Feature	Total		
	Fat	Inj	PD
Bridge	1	2	4
Work Zone			
Cross Median	2	2	2
Train Collision			



COLLISION LISTING
 01-01-2008 Thru 12-31-2012
 OKLAHOMA- I-40 FROM A AVE TO POST RD

Program Provided by:
 Traffic Engineering Division
 Collision Analysis and Safety Branch
 (405) 522-0985
 Created: 05/24/2013 by Rileigh Sloup

Highway System Collision Listing

Cnty	City	CS #	Int. #	Mile Post	Location	Features	Int. Related	Dir. 1	Dir. 2	# Veh.	# Inj.	# Fat.	Type of Collision	Unsafe Unlawful	Lighting Cond.	Roadway Cond.	Severity	Date	
AT: MM 158.63, 00.02 after A AVE. UP																			
(55)	OKLAHOMA	(70)	OKLA. CITY	HWY: I-40															
55	70	68		05.43			NO	W	W	2	5		OTHER	FOL-CLOSE	DYLG	DRY	P INJ	05-31-2010	
55	70	68		05.43		X-MEDIAN	NO	W	-	1	2		F-O BARR-CABLE	DEF-VEH	DYLG	DRY	N-I INJ	11-01-2010	
55	70	68		05.43			NO	W	-	1			F-O BARR-CABLE	UNSAF-SPD	DYLG	DRY	PDO	04-28-2011	
55	70	68		05.43			NO	E	E	2			REAR-END	FOL-CLOSE	DYLG	DRY	PDO	10-14-2011	
55	70	68		05.43			NO	W	-	1			F-O BARR-CABLE	NO-IMP-ACT	DARK	DRY	PDO	04-05-2012	
55	70	68		05.43			NO	W	-	1			F-O BARR-CABLE	FOL-CLOSE	DYLG	WET	PDO	06-06-2012	
AT: MM 158.71, 00.10 after A AVE. UP																			
(55)	OKLAHOMA	(70)	OKLA. CITY	HWY: I-40															
55	70	68		05.51			NO	E	-	1			F-O DITCH	D-W-I	DYLG	DRY	PDO	09-27-2009	
55	70	68		05.51			NO	W	-	1			F-O BARR-CABLE	UNSAF-SPD	DYLG	WET	PDO	03-21-2010	
AT: MM 158.73, 00.12 after A AVE. UP																			
(55)	OKLAHOMA	(70)	OKLA. CITY	HWY: I-40															
55	70	68		05.53			NO	W	W	2			REAR-END	FOL-CLOSE	DAWN	WET	PDO	12-08-2010	
55	70	68		05.53			NO	W	-	1	1		ROLL-OVER	UNSAF-SPD	DYLG	DRY	N-I INJ	01-10-2012	
AT: MM 158.81, 00.10 before IND.BV=HRUSKOCY GT																			
(55)	OKLAHOMA	(70)	OKLA. CITY	HWY: I-40															
55	70	68		05.61			NO	E	E	2			REAR-END	IMP-LN-CHG	DARK	DRY	PDO	04-10-2010	
55	70	68		05.61			NO	W	-	2			REAR-END	OTHER	DYLG	DRY	PDO	02-10-2011	
55	70	68		05.61			NO	W	-	1			F-O BARR-CABLE	UNSAF-SPD	DYLG	WET	PDO	05-20-2011	
55	70	68		05.61			NO	W	-	1			F-O BARR-CABLE	UNSAF-SPD	DYLG	WET	PDO	05-20-2011	
55	70	68		05.61			NO	E	E	3	2		OTHER	NO-IMP-ACT	DYLG	DRY	N-I INJ	01-27-2012	
AT: MM 158.93, 00.01 before INDUSTR.BLVD.EB EX																			
(55)	OKLAHOMA	(70)	OKLA. CITY	HWY: I-40															
55	70	68		05.73			NO	W	-	1			F-O BARR-CABLE	UNSAF-SPD	DYLG	WET	PDO	05-07-2008	
AT: MM 158.95, 00.01 after INDUSTR.BLVD.EB EX																			
(55)	OKLAHOMA	(70)	OKLA. CITY	HWY: I-40															
55	70	68		05.75			NO	W	-	1			F-O BARR-CABLE	UNSAF-SPD	DYLG	WET	PDO	10-04-2009	
AT: MM 158.96, 00.02 after INDUSTR.BLVD.EB EX																			
(55)	OKLAHOMA	(70)	OKLA. CITY	HWY: I-40															
55	70	68		05.76			NO	W	-	1			F-O BARR-CABLE	UNSAF-SPD	DYLG	WET	PDO	08-07-2012	
AT: MM 159.00, MM 159																			
(55)	OKLAHOMA	(70)	OKLA. CITY	HWY: I-40															
55	70	68		05.80			NO	E	-	1			F-O BARR-CABLE	FOL-CLOSE	DYLG	DRY	PDO	10-02-2008	
55	70	68		05.80			NO	E	-	1			F-O TRAFF-SIGN	FOL-CLOSE	DYLG	WET	PDO	10-27-2011	
AT: MM 159.01, 00.01 after MM 159																			
(55)	OKLAHOMA	(70)	OKLA. CITY	HWY: I-40															
55	70	68		05.81			NO	E	-	1	1		F-O BARR-CABLE	INATT	DARK	DRY	P INJ	11-03-2009	
55	70	68		05.81			NO	E	-	1			F-O BARR-CABLE	DEF-VEH	DARK	DRY	PDO	07-22-2010	
AT: MM 159.02, 00.02 after MM 159																			
(55)	OKLAHOMA	(70)	OKLA. CITY	HWY: I-40															
55	70	68		05.82			NO	W	W	2			REAR-END	UNSAF-SPD	DARK	DRY	PDO	03-12-2008	
AT: MM 159.03, 00.02 before IND BL/TAXPAY/GT7																			
(55)	OKLAHOMA	(70)	OKLA. CITY	HWY: I-40															
55	70	68		05.83			NO	W	W	2			SIDESWIPE-OPP	UNSAF-SPD	DYLG	WET	PDO	06-14-2010	
55	70	68		05.83			NO	W	W	2			SIDESWIPE-SAME	IMP-LN-CHG	DYLG	DRY	PDO	08-20-2010	
55	70	68		05.83			NO	E	-	1			ROLL-OVER	UNSAF-SPD	DARK	DRY	PDO	12-25-2010	
AT: MM 159.04, 00.01 before IND BL/TAXPAY/GT7																			
(55)	OKLAHOMA	(70)	OKLA. CITY	HWY: I-40															
55	70	68		05.84			NO	W	-	1			F-O SAND-BARRELS	NO-IMP-ACT	DYLG	DRY	PDO	12-31-2008	



COLLISION LISTING
 01-01-2008 Thru 12-31-2012
 OKLAHOMA- I-40 FROM A AVE TO POST RD

Program Provided by:
 Traffic Engineering Division
 Collision Analysis and Safety Branch
 (405) 522-0985
 Created: 05/24/2013 by Rileigh Sloup

Highway System Collision Listing

Cnty	City	CS #	Int. #	Mile Post	Location	Features	Int. Related	Dir. 1	Dir. 2	# Veh.	# Inj.	# Fat.	Type of Collision	Unsafe Unlawful	Lighting Cond.	Roadway Cond.	Severity	Date	
(55) OKLAHOMA (55) MIDWEST CITY HWY: I-40 AT: MM 159.05, IND BL/TAXPAY/GT7																			
55	70	68		05.84	IND BL/TAXPAY/GT7	TERM LOC RIT	YES	E	S	2			ANGLE-TURNING	F-YIELD	DYLG	DRY	PDO	07-02-2008	
55	70	68		05.84	IND BL/TAXPAY/GT7	TERM LOC RIT	YES	E	E	2			REAR-END	F-YIELD	DYLG	DRY	PDO	07-22-2008	
55	70	68		05.84	IND BL/TAXPAY/GT7	TERM LOC LFT	YES	W	-	1	1		ROLLOVER	UNSAF-SPD	DYLG	DRY	I INJ	09-19-2008	
55	55	68		05.85	IND BL/TAXPAY/GT7	TERM LOC RIT	YES	N	-	1			F-O GUARDRL-FACE	D-W-I	DARK	DRY	PDO	11-03-2009	
55	70	68		05.85	IND BL/TAXPAY/GT7	RAMP	NO	N	E	2	1		RIGHT-ANGLE	F-YIELD	DYLG	DRY	P INJ	07-17-2010	
55	70	68		05.85	IND BL/TAXPAY/GT7	TERM LOC RIT	YES	E	S	2			ANGLE-TURNING	F-YIELD	DYLG	DRY	PDO	08-24-2010	
55	55	68		05.85	IND BL/TAXPAY/GT7	TERM LOC RIT	YES	E	S	2			RIGHT-ANGLE	F-YIELD	DARK	DRY	PDO	12-04-2010	
55	55	68		05.85	IND BL/TAXPAY/GT7	TERM LOC RIT	YES	E	S	2	1		ANGLE-TURNING	F-YIELD	DYLG	DRY	P INJ	02-18-2011	
55	70	68		05.85	IND BL/TAXPAY/GT7	TERM LOC RIT	YES	E	E	2			REAR-END	FOL-CLOSE	DYLG	WET	PDO	10-27-2011	
55	70	68		05.85	IND BL/TAXPAY/GT7	TERM LOC RIT	YES	N	N	2			ANGLE-OTHER	OTHER	DYLG	DRY	PDO	04-24-2012	
55	55	68		05.85	IND BL/TAXPAY/GT7	TERM LOC LFT	YES	N	W	2			RIGHT-ANGLE	OTHER	DYLG	DRY	PDO	09-24-2012	
55	55	68		05.85	IND BL/TAXPAY/GT7	TERM LOC RIT	YES	E	S	2			RIGHT-ANGLE	F-YIELD	DYLG	DRY	PDO	12-12-2012	
(55) OKLAHOMA (70) OKLA. CITY HWY: I-40 AT: MM 159.06, 00.01 after IND BL/TAXPAY/GT7																			
55	70	68		05.86	HWY: I-40		NO	W	W	2	2		REAR-END	UNSAF-SPD	DARK	DRY	N-I INJ	09-25-2009	
(55) OKLAHOMA (70) OKLA. CITY HWY: I-40 AT: MM 159.08, 00.03 after IND BL/TAXPAY/GT7																			
55	70	68		05.88	HWY: I-40		NO	W	W	2			SIDESWIPE-SAME	IMP-LN-CHG	DARK	DRY	PDO	01-13-2011	
(55) OKLAHOMA (70) OKLA. CITY HWY: I-40 AT: MM 159.10, 00.05 after IND BL/TAXPAY/GT7																			
55	70	68		05.90	HWY: I-40		NO	E	-	1			F-O BARR-CABLE	UNSAF-SPD	DYLG	DRY	PDO	10-11-2012	
(55) OKLAHOMA (70) OKLA. CITY HWY: I-40 AT: MM 159.11, 00.06 after IND BL/TAXPAY/GT7																			
55	70	68		05.91	HWY: I-40		NO	W	-	1	2		ROLLOVER	UNSAF-SPD	DARK	DRY	P INJ	10-18-2008	
55	70	68		05.91	HWY: I-40		NO	E	E	2			ANGLE-OTHER	IMP-LN-CHG	DARK	DRY	PDO	11-05-2010	
(55) OKLAHOMA (70) OKLA. CITY HWY: I-40 AT: MM 159.13, 00.06 before INDUSTR.BL.VD.WB EX																			
55	70	68		05.93	HWY: I-40		NO	W	-	1			F-O BARR-CABLE	UNSAF-SPD	DYLG	WET	PDO	05-20-2011	
(55) OKLAHOMA (70) OKLA. CITY HWY: I-40 AT: MM 159.14, 00.05 before INDUSTR.BL.VD.WB EX																			
55	70	68		05.94	HWY: I-40		NO	W	-	1			F-O RET-WALL	UNSAF-SPD	DYLG	WET	PDO	07-03-2010	
55	70	68		05.94	HWY: I-40		NO	W	-	1			F-O BARR-CABLE	UNSAF-SPD	DYLG	WET	PDO	07-08-2010	
55	70	68		05.94	HWY: I-40		NO	W	-	1	2		ROLLOVER	DEF-VEH	DYLG	DRY	P INJ	07-03-2011	
(55) OKLAHOMA (70) OKLA. CITY HWY: I-40 AT: MM 159.15, 00.04 before INDUSTR.BL.VD.WB EX																			



COLLISION LISTING
 01-01-2008 Thru 12-31-2012
 OKLAHOMA- I-40 FROM A AVE TO POST RD

Program Provided by:
 Traffic Engineering Division
 Collision Analysis and Safety Branch
 (405) 522-0985
 Created: 05/24/2013 by Rileigh Sloup

Highway System Collision Listing

Cnty	City	CS #	Int. #	Mile Post	Location	Features	Int. Related	Dir. 1	Dir. 2	# Veh.	# Inj.	# Fat.	Type of Collision	Unsafe Unlawful	Lighting Cond.	Roadway Cond.	Severity	Date	
(55) OKLAHOMA HWY: I-40																			
AT: MM 159.19, INDUSTR.BLVD.WB EX																			
55	70	68		05.95	HWY: I-40		NO	W	-	1			F-O BARR-CABLE	UNSAF-SPD	DARK	WET	PDO	08-11-2011	
55	70	68		05.99	INDUSTR.BLVD.WB EX	M/L RAMP GOR	NO	W	-	1			F-O POLE-OTHER	UNSAF-SPD	DYLG	WET	PDO	08-19-2008	
55	70	68		05.99	INDUSTR.BLVD.WB EX	M/L RAMP GOR	NO	W	-	1	1		F-O TRAFF-SIGN	UNSAF-SPD	DYLG	WET	P INJ	10-04-2009	
(55) OKLAHOMA HWY: I-40																			
AT: MM 159.24, 00.04 after INDUST.BLVD EB ENT																			
55	70	68		06.04	HWY: I-40		NO	W	-	1			F-O BARR-CABLE	UNSAF-SPD	DARK	WET	PDO	08-19-2008	
55	70	68		06.04	HWY: I-40		NO	W	-	1			F-O BARR-CABLE		DYLG	DRY	PDO	10-09-2008	
55	70	68		06.04	HWY: I-40		NO	W	-	1	1		F-O GROUND	NO-IMP-ACT	DYLG	DRY	N-I INJ	08-16-2009	
55	70	68		06.04	HWY: I-40	INCIDENT	NO	W	-	1			OTH-SINGLE-VEH	NO-IMP-ACT	DARK	DRY	PDO	09-25-2009	
55	70	68		06.04	HWY: I-40		NO	W	-	2	1		REAR-END	UNSAF-SPD	DYLG	WET	P INJ	10-29-2009	
55	70	68		06.04	HWY: I-40		NO	W	-	1			F-O BARR-CABLE	UNSAF-SPD	DYLG	WET	PDO	10-29-2009	
55	70	68		06.04	HWY: I-40		NO	W	W	2			SIDESWIPE-SAME	IMP-LN-CHG	DYLG	DRY	PDO	01-24-2011	
55	70	68		06.04	HWY: I-40		NO	W	-	1			F-O BARR-CABLE	OTH-ANIMAL	DYLG	DRY	PDO	01-25-2011	
55	70	68		06.04	HWY: I-40		NO	W	-	1			F-O BARR-CABLE	UNSAF-SPD	DYLG	WET	PDO	05-11-2011	
55	70	68		06.04	HWY: I-40		NO	W	-	1			F-O BARR-CABLE	UNSAF-SPD	DYLG	DRY	PDO	11-20-2011	
55	70	68		06.04	HWY: I-40		NO	W	W	3			REAR-END	UNSAF-SPD	DYLG	WET	PDO	12-13-2011	
55	70	68		06.04	HWY: I-40		NO	W	-	1			F-O BARR-CABLE	UNSAF-SPD	DYLG	WET	PDO	04-11-2012	
55	70	68		06.04	HWY: I-40		NO	W	W	2			REAR-END	FOL-CLOSE	DYLG	WET	PDO	12-31-2012	
(55) OKLAHOMA HWY: I-40																			
AT: MM 159.25, 00.03 before ENGLE RD. UP																			
55	70	68		06.05	HWY: I-40		NO	E	-	1			F-O BARR-CABLE	UNSAF-SPD	DARK	DRY	PDO	01-27-2011	
(55) OKLAHOMA HWY: I-40																			
AT: MM 159.27, 00.01 before ENGLE RD. UP																			
55	70	68		06.07	HWY: I-40		NO	E	-	1			F-O BARR-CABLE	DEF-VEH	DYLG	DRY	PDO	03-18-2011	
(55) OKLAHOMA HWY: I-40																			
AT: MM 159.29, 00.01 after ENGLE RD. UP																			
55	70	68		06.09	HWY: I-40		NO	E	-	1	1		PEDESTRIAN	NO-IMP-ACT	DARK	DRY	FAT	06-09-2008	
55	70	68		06.09	HWY: I-40		NO	W	-	1	1		F-O IMPACT-ATTEN	UNSAF-SPD	DAWN	WET	P INJ	07-27-2009	
55	70	68		06.09	HWY: I-40		NO	E	-	1			F-O BARR-CABLE		DYLG	DRY	PDO	06-23-2010	
(55) OKLAHOMA HWY: I-40																			
AT: MM 159.30, 00.01 before DOUGLAS WB EN																			
55	70	68		06.10	HWY: I-40		NO	W	W	2	1		HEAD-ON	OTHER	DYLG	DRY	I INJ	11-16-2009	
(55) OKLAHOMA HWY: I-40																			
AT: MM 159.31, DOUGLAS WB EN																			
55	70	68		06.11	DOUGLAS WB EN	M/L COL MERG	NO	W	-	1			ROLLOVER	UNSAF-SPD	DARK	DRY	PDO	01-10-2008	
55	70	68		06.11	DOUGLAS WB EN	M/L COL MERG	NO	W	W	2			REAR-END	UNSAF-SPD	DYLG	WET	PDO	02-28-2008	
55	70	68		06.11	DOUGLAS WB EN	M/L COL MERG	NO	W	W	2			SIDESWIPE-SAME	F-YIELD	DARK	DRY	PDO	03-10-2008	
55	70	68		06.11	DOUGLAS WB EN	M/L COL MERG	NO	W	W	2			REAR-END	FOL-CLOSE	DYLG	DRY	PDO	04-21-2008	
55	70	68		06.11	DOUGLAS WB EN	M/L COL MERG	NO	W	-	1	1		ROLLOVER	D-W-I	DARK	DRY	I INJ	07-18-2008	
55	70	68		06.11	DOUGLAS WB EN	M/L COL MERG	NO	W	-	1	1		ROLLOVER	INATT	DYLG	DRY	I INJ	09-30-2008	
55	70	68		06.11	DOUGLAS WB EN	M/L RAMP MRG	NO	W	W	2			REAR-END	FOL-CLOSE	DAWN	DRY	PDO	03-03-2009	
55	70	68		06.11	DOUGLAS WB EN	M/L COL MERG	NO	W	-	1			F-O BARR-CABLE	UNSAF-SPD	DYLG	DRY	PDO	07-03-2009	
55	70	68		06.11	DOUGLAS WB EN	M/L COL MERG	NO	W	W	2			REAR-END	INATT	DYLG	WET	PDO	07-16-2009	



COLLISION LISTING
 01-01-2008 Thru 12-31-2012
 OKLAHOMA- I-40 FROM A AVE TO POST RD

Program Provided by:
 Traffic Engineering Division
 Collision Analysis and Safety Branch
 (405) 522-0985
 Created: 05/24/2013 by Rileigh Sloup

Highway System Collision Listing

Cnty	City	CS #	Int. #	Mile Post	Location	Features	Int. Related	Dir. 1	Dir. 2	# Veh.	# Inj.	# Fat.	Type of Collision	Unsafe Unlawful	Lighting Cond.	Roadway Cond.	Severity	Date
55	70	68		06.11	DOUGLAS WB EN	M/L COL MERG	NO	W	-	1	1		ROLL OVER	UNSAF-SPD	DYLG	WET	N-I INJ	07-27-2009
55	70	68		06.11	DOUGLAS WB EN	M/L COL MERG	NO	W	W	2			REAR-END	INATT	DYLG	DRY	PDO	08-28-2009
55	70	68		06.11	DOUGLAS WB EN	M/L COL MERG	NO	W	W	2			REAR-END	INATT	DARK	WET	PDO	09-17-2009
55	70	68		06.11	DOUGLAS WB EN	M/L COL MERG	NO	W	W	2			REAR-END	FOL-CLOSE	DYLG	WET	PDO	10-04-2009
55	70	68		06.11	DOUGLAS WB EN	M/L COL MERG	NO	W	W	2			REAR-END	F-YIELD	DYLG	DRY	PDO	01-20-2010
55	70	68		06.11	DOUGLAS WB EN	M/L COL MERG	NO	W	-	1	1		F-O RET-WALL	F-YIELD	DYLG	DRY	N-I INJ	07-02-2010
55	70	68		06.11	DOUGLAS WB EN	M/L COL MERG	NO	W	W	2			REAR-END	IMP-LN-CHG	DYLG	DRY	PDO	08-22-2010
55	70	68		06.11	DOUGLAS WB EN	M/L COL MERG	NO	W	W	2			REAR-END	FOL-CLOSE	DARK	DRY	PDO	12-27-2010
55	70	68		06.11	DOUGLAS WB EN	M/L COL MERG	NO	W	W	2			REAR-END	FOL-CLOSE	DYLG	DRY	PDO	01-14-2011
55	70	68		06.11	DOUGLAS WB EN	M/L COL MERG	NO	W	W	2	1		REAR-END	FOL-CLOSE	DYLG	DRY	P INJ	04-26-2011
55	70	68		06.11	DOUGLAS WB EN	M/L RAMP MRG	NO	W	W	2	1		REAR-END	INATT	DYLG	DRY	N-I INJ	08-11-2011
55	70	68		06.11	DOUGLAS WB EN	M/L RAMP MRG	NO	W	W	2			REAR-END	INATT	DYLG	DRY	PDO	08-17-2011
55	70	68		06.11	DOUGLAS WB EN	M/L RAMP MRG	NO	W	W	2			REAR-END	FOL-CLOSE	DYLG	DRY	PDO	08-26-2011
55	70	68		06.11	DOUGLAS WB EN	M/L RAMP MRG	NO	W	W	3			HEAD-ON	FOL-CLOSE	DARK	DRY	PDO	10-18-2011
55	70	68		06.11	DOUGLAS WB EN	M/L COL MERG	NO	W	W	2			REAR-END	INATT	DYLG	DRY	PDO	12-02-2011
55	70	68		06.11	DOUGLAS WB EN	M/L RAMP MRG	NO	W	W	2			REAR-END	FOL-CLOSE	DYLG	WET	PDO	12-19-2011
55	70	68		06.11	DOUGLAS WB EN	M/L COL MERG	NO	W	W	2			SIDESWIPE-SAME	IMP-LN-CHG	DARK	DRY	PDO	01-30-2012
55	70	68		06.11	DOUGLAS WB EN	M/L COL MERG	NO	W	W	2			REAR-END	FOL-CLOSE	DYLG	WET	PDO	03-08-2012
55	70	68		06.11	DOUGLAS WB EN	M/L COL MERG	NO	W	W	2			REAR-END	IMP-LN-CHG	DYLG	DRY	PDO	04-04-2012
55	70	68		06.11	DOUGLAS WB EN	M/L COL MERG	NO	W	W	2	1		REAR-END	INATT	DYLG	DRY	P INJ	04-24-2012
55	70	68		06.11	DOUGLAS WB EN	M/L COL MERG	NO	W	W	2			REAR-END	FOL-CLOSE	DYLG	DRY	PDO	08-03-2012
55	70	68		06.11	DOUGLAS WB EN	M/L COL MERG	NO	W	W	3			OTHER	INATT	DUSK	DRY	PDO	10-11-2012
55	70	68		06.11	DOUGLAS WB EN	M/L COL MERG	NO	W	-	1			F-O GUARDRL-END	UNSAF-SPD	DYLG	DRY	PDO	10-19-2012
55	70	68		06.11	DOUGLAS WB EN	M/L COL MERG	NO	W	W	2			REAR-END	INATT	DYLG	DRY	PDO	10-29-2012
55	70	68		06.11	DOUGLAS WB EN	M/L COL MERG	NO	W	W	2			REAR-END	FOL-CLOSE	DYLG	DRY	PDO	11-09-2012
(55) OKLAHOMA (70) OKLA. CITY HWY: I-40 AT: MM 159.32, DOUGLAS BLVD.EB EX																		
55	70	68		06.12	DOUGLAS BLVD.EB EX	COLL-DIST RD	NO	E	-	1	1		F-O TRAFF-SIGN	INATT	DARK	DRY	N-I INJ	04-09-2009
55	70	68		06.12	DOUGLAS BLVD.EB EX	M/L RAMP MRG	NO	N	N	2			REAR-END	INATT	DYLG	DRY	PDO	06-01-2009
55	70	68		06.12	DOUGLAS BLVD.EB EX	M/L COL GORE	NO	E	E	2			OTHER	OTHER	DYLG	DRY	PDO	03-25-2012
(55) OKLAHOMA (70) OKLA. CITY HWY: I-40 AT: MM 159.34, 00.02 after DOUGLAS BLVD.EB EX																		
55	70	68		06.14			NO	W	-	1	1		F-O TRAFF-SIGN	UNSAF-SPD	DARK	DRY	N-I INJ	03-12-2008
55	70	68		06.14			NO	W	W	4			REAR-END	FOL-CLOSE	DYLG	DRY	PDO	08-25-2008
55	70	68		06.14			NO	W	W	2			REAR-END	UNSAF-SPD	DYLG	DRY	PDO	11-06-2008
55	70	68		06.14			NO	E	E	2			SIDESWIPE-SAME	IMP-LN-CHG	DYLG	DRY	PDO	01-22-2009
55	70	68		06.14		X-MEDIAN	NO	E	-	1			F-O BARR-CABLE	NO-IMP-ACT	DYLG	DRY	PDO	02-18-2009
55	70	68		06.14			NO	W	-	1			F-O BARR-CABLE	DEF-VEH	DARK	DRY	PDO	05-29-2009
55	70	68		06.14			NO	E	-	1			F-O BARR-CABLE	UNSAF-SPD	DYLG	DRY	PDO	06-17-2009
55	70	68		06.14			NO	W	W	2			REAR-END	UNSAF-SPD	DYLG	DRY	PDO	09-25-2009



COLLISION LISTING
 01-01-2008 Thru 12-31-2012
 OKLAHOMA- I-40 FROM A AVE TO POST RD

Program Provided by:
 Traffic Engineering Division
 Collision Analysis and Safety Branch
 (405) 522-0985
 Created: 05/24/2013 by Rileigh Sloup

Highway System Collision Listing

Cnty	City	CS #	Int. #	Mile Post	Location	Features	Int. Related	Dir. 1	Dir. 2	# Veh.	# Inj.	# Fat.	Type of Collision	Unsafe Unlawful	Lighting Cond.	Roadway Cond.	Severity	Date	
55	70	68		06.14			NO	W	W	2	1		REAR-END	FOL-CLOSE	DARK	WET	N-I INJ	12-30-2009	
55	70	68		06.14			NO	W	W	2	1		REAR-END	FOL-CLOSE	DARK	DRY	N-I INJ	04-05-2010	
55	70	68		06.14			NO	W	-	1			F-O BARR-CABLE	UNSAF-SPD	DYLG	WET	PDO	06-14-2010	
55	70	68		06.14			NO	W	-	1			F-O BARR-CABLE	UNSAF-SPD	DYLG	WET	PDO	06-14-2010	
55	70	68		06.14			NO	W	-	1			F-O BARR-CABLE	NO-IMP-ACT	DYLG	WET	PDO	10-23-2010	
55	70	68		06.14			NO	W	-	1			F-O BARR-CABLE	NO-IMP-ACT	DYLG	WET	PDO	04-24-2011	
55	70	68		06.14			NO	W	-	1			F-O BARR-CABLE	UNSAF-SPD	DYLG	WET	PDO	04-24-2011	
55	70	68		06.14			NO	W	-	1			F-O BARR-CABLE	UNSAF-SPD	DYLG	WET	PDO	05-11-2011	
55	70	68		06.14			NO	W	-	1	1		F-O BARR-CABLE	UNSAF-SPD	DYLG	WET	P INJ	10-09-2011	
55	70	68		06.14			NO	E	-	1			F-O IMPACT-ATTEN	NO-IMP-ACT	DARK	DRY	PDO	11-13-2011	
(55) OKLAHOMA								AT: MM 159.37,		00.05 after DOUGLAS BLVD.EB EX									
55	70	68		06.17	HWY: I-40		NO	E	E	2	1		REAR-END	D-W-I	DARK	DRY	P INJ	08-03-2010	
(55) OKLAHOMA								AT: MM 159.41,		00.09 after DOUGLAS BLVD.EB EX									
55	70	68		06.21	HWY: I-40	X-RD/RMP MRG	NO	W	W	2			REAR-END	FOL-CLOSE	DARK	DRY	PDO	12-06-2012	
(55) OKLAHOMA								AT: MM 159.42,		00.10 after DOUGLAS BLVD.EB EX									
55	70	68		06.22	HWY: I-40	RAMP/COL MRG	NO	W	W	2			REAR-END	INATT	DYLG	WET	PDO	01-31-2008	
55	70	68		06.22		RAMP/COL MRG	NO	W	W	2			REAR-END	FOL-CLOSE	DYLG	DRY	PDO	04-21-2008	
55	70	68		06.22		RAMP/COL MRG	NO	W	W	2			REAR-END	FOL-CLOSE	DYLG	DRY	PDO	05-08-2008	
55	70	68		06.22		RAMP/COL MRG	NO	S	S	2			SIDESWIPE-SAME	UNSAF-SPD	DYLG	DRY	PDO	07-28-2008	
55	70	68		06.22		RAMP/COL MRG	NO	W	W	2	2		REAR-END	INATT	DYLG	DRY	P INJ	10-11-2008	
55	70	68		06.22		RAMP/COL MRG	NO	W	W	2			REAR-END	FOL-CLOSE	DARK	WET	PDO	10-21-2008	
55	70	68		06.22		RAMP	NO	W	W	2			REAR-END	UNSAF-SPD	DYLG	DRY	PDO	10-31-2008	
55	70	68		06.22		RAMP/COL MRG	NO	W	W	2	1		REAR-END	FOL-CLOSE	DYLG	DRY	P INJ	02-24-2009	
55	70	68		06.22		RAMP/COL MRG	NO	W	W	2			REAR-END	FOL-CLOSE	DYLG	DRY	PDO	04-27-2009	
55	70	68		06.22		RAMP/COL MRG	NO	W	W	2			REAR-END	INATT	DYLG	DRY	PDO	04-30-2009	
55	70	68		06.22		RAMP/COL MRG	NO	W	W	2	1		REAR-END	INATT	DYLG	DRY	P INJ	07-30-2009	
55	70	68		06.22		RAMP/COL MRG	NO	W	-	1			F-O BARR-CABLE	UNSAF-SPD	DYLG	WET	PDO	09-19-2009	
55	70	68		06.22		RAMP/COL MRG	NO	W	W	2	1		REAR-END	FOL-CLOSE	DARK	WET	P INJ	10-22-2009	
55	70	68		06.22		RAMP/COL MRG	NO	W	W	2			REAR-END	FOL-CLOSE	DARK	DRY	PDO	12-31-2009	
55	70	68		06.22		RAMP/COL MRG	NO	W	W	2			REAR-END	INATT	DYLG	DRY	PDO	01-06-2010	
55	70	68		06.22		RAMP/COL MRG	NO	W	W	2			REAR-END	INATT	DYLG	WET	PDO	01-14-2010	
55	70	68		06.22		RAMP/COL MRG	NO	W	W	2	1		REAR-END	FOL-CLOSE	DYLG	DRY	P INJ	01-22-2010	
55	70	68		06.22		RAMP/COL MRG	NO	W	W	2			REAR-END	INATT	DYLG	DRY	PDO	04-23-2010	
55	70	68		06.22		X-RD/RMP GOR	NO	W	W	2			REAR-END	FOL-CLOSE	DYLG	DRY	PDO	04-29-2010	
55	70	68		06.22		RAMP/COL MRG	NO	W	W	2			REAR-END	FOL-CLOSE	DYLG	DRY	PDO	05-19-2010	
55	70	68		06.22		RAMP/COL MRG	NO	W	W	2	2		REAR-END	FOL-CLOSE	DYLG	DRY	P INJ	05-20-2010	
55	70	68		06.22		RAMP/COL MRG	NO	W	W	2	1		REAR-END	FOL-CLOSE	DYLG	DRY	P INJ	06-25-2010	
55	70	68		06.22		RAMP/COL MRG	NO	W	W	2			REAR-END	FOL-CLOSE	DARK	DRY	PDO	10-27-2010	



COLLISION LISTING
 01-01-2008 Thru 12-31-2012
 OKLAHOMA- I-40 FROM A AVE TO POST RD

Program Provided by:
 Traffic Engineering Division
 Collision Analysis and Safety Branch
 (405) 522-0985
 Created: 05/24/2013 by Rileigh Sloup

Highway System Collision Listing

Cnty	City	CS #	Int. #	Mile Post	Location	Features	Int. Related	Dir. 1	Dir. 2	# Veh.	# Inj.	# Fat.	Type of Collision	Unsafe Unlawful	Lighting Cond.	Roadway Cond.	Severity	Date
55	70	68		06.22		RAMP/COL MRG	NO	W	W	3	1		HEAD-ON	FOL-CLOSE	DYLG	DRY	N-I INJ	11-08-2010
55	70	68		06.22		RAMP/COL MRG	NO	W	W	2			REAR-END	FOL-CLOSE	DYLG	DRY	PDO	05-16-2011
55	70	68		06.22		RAMP/COL MRG	NO	W	W	2	1		REAR-END	INATT	DYLG	DRY	P INJ	09-29-2011
55	70	68		06.22		RAMP/COL MRG	NO	W	W	2			REAR-END	FOL-CLOSE	DYLG	DRY	PDO	04-06-2012
55	70	68		06.22		RAMP/COL MRG	NO	W	W	2			REAR-END	FOL-CLOSE	DAWN	DRY	PDO	04-23-2012
55	70	68		06.22		RAMP/COL MRG	NO	W	W	2			REAR-END	INATT	DYLG	DRY	PDO	05-14-2012
55	70	68		06.22		RAMP/COL MRG	NO	W	W	2			REAR-END	INATT	DYLG	DRY	PDO	06-11-2012
55	70	68		06.22		RAMP/COL MRG	NO	W	-	1	1		F-O GUARDRL-FACE	UNSAF-SPD	DYLG	WET	N-I INJ	07-10-2012
55	70	68		06.22		RAMP/COL MRG	NO	W	W	3	1		OTHER	INATT	DYLG	DRY	P INJ	07-31-2012
55	70	68		06.22		RAMP/COL MRG	NO	W	W	2			REAR-END	UNSAF-SPD	DYLG	DRY	PDO	12-12-2012
AT: MM 159.44, 00.10 before DOUGLAS BLVD,UP																		
(55) OKLAHOMA	(70) OKLA. CITY				HWY: I-40													
55	70	68		06.24			NO	W	-	1			F-O TRAFF-SIGN	FOL-CLOSE	DYLG	DRY	PDO	04-24-2008
55	70	68		06.24			NO	W	W	2			REAR-END	IMP-LN-CHG	DYLG	DRY	PDO	05-20-2008
55	70	68		06.24			NO	W	W	2	1		REAR-END	FOL-CLOSE	DYLG	DRY	N-I INJ	06-25-2008
55	70	68		06.24			NO	W	-	1			F-O BARR-CABLE	UNSAF-SPD	DYLG	WET	PDO	08-19-2008
55	70	68		06.24			NO	W	-	1			F-O BARR-CABLE	UNSAF-SPD	DYLG	DRY	PDO	09-16-2008
55	70	68		06.24			NO	W	-	1			F-O BARR-CABLE	UNSAF-SPD	DYLG	WET	PDO	03-27-2009
55	70	68		06.24			NO	W	-	1			F-O BARR-CABLE	UNSAF-SPD	DYLG	WET	PDO	03-27-2009
55	70	68		06.24		X-MEDIAN	NO	E	E	2			OTHER	OTHER	DYLG	DRY	PDO	07-24-2009
55	70	68		06.24			NO	E	-	1	1		ROLLOVER	UNSAF-SPD	DARK	DRY	N-I INJ	12-13-2009
55	70	68		06.24			NO	E	-	1			F-O BARR-CABLE	INATT	DARK	DRY	PDO	01-27-2010
55	70	68		06.24			NO	W	-	1			F-O BARR-CABLE	UNSAF-SPD	DYLG	WET	PDO	03-08-2010
55	70	68		06.24			NO	W	W	3			REAR-END	INATT	DYLG	DRY	PDO	04-05-2010
55	70	68		06.24			NO	E	E	2			REAR-END	IMP-LN-CHG	DARK	WET	PDO	04-18-2010
55	70	68		06.24			NO	W	W	2	3		REAR-END	FOL-CLOSE	DYLG	DRY	P INJ	04-28-2010
55	70	68		06.24			NO	E	E	2			REAR-END	FOL-CLOSE	DYLG	WET	PDO	05-16-2010
55	70	68		06.24			NO	W	-	1			F-O GUARDRL-END	INATT	DYLG	DRY	PDO	08-08-2010
55	70	68		06.24			NO	W	-	1			F-O BARR-CABLE	UNSAF-SPD	DYLG	WET	PDO	09-08-2010
55	70	68		06.24			NO	W	-	1			F-O BARR-CABLE	UNSAF-SPD	DYLG	WET	PDO	09-08-2010
55	70	68		06.24			NO	W	W	2			REAR-END	F-YIELD	DYLG	DRY	PDO	02-18-2011
55	70	68		06.24			NO	W	W	2	1		REAR-END	FOL-CLOSE	DYLG	DRY	P INJ	03-25-2011
55	70	68		06.24			NO	W	W	2			REAR-END	FOL-CLOSE	DYLG	DRY	PDO	05-04-2011
55	70	68		06.24			NO	E	-	1	1		F-O GUARDRL-FACE	F-YIELD	DYLG	DRY	P INJ	05-17-2011
55	70	68		06.24			NO	W	W	2	1		REAR-END	FOL-CLOSE	DYLG	WET	P INJ	05-20-2011
55	70	68		06.24			NO	W	W	2			ANGLE-OTHER	UNSAF-SPD	DARK	WET	PDO	05-20-2011
55	70	68		06.24			NO	W	W	2			SIDESWIPE-SAME	IMP-LN-CHG	DYLG	DRY	PDO	06-03-2011
55	70	68		06.24			NO	W	W	2			REAR-END	F-YIELD	DYLG	DRY	PDO	07-19-2011
55	70	68		06.24			NO	W	W	2			REAR-END	FOL-CLOSE	DYLG	DRY	PDO	09-17-2011



COLLISION LISTING
01-01-2008 Thru 12-31-2012
OKLAHOMA- I-40 FROM A AVE TO POST RD

Program Provided by:
Traffic Engineering Division
Collision Analysis and Safety Branch
(405) 522-0985
Created: 05/24/2013 by Rileigh Sloup

Highway System Collision Listing

Cnty	City	CS #	Int. #	Mile Post	Location	Features	Int. Related	Dir. 1	Dir. 2	# Veh.	# Inj.	# Fat.	Type of Collision	Unsafe Unlawful	Lighting Cond.	Roadway Cond.	Severity	Date	
(55) OKLAHOMA (70) OKLA. CITY HWY: I-40 AT: MM 159.46, 00.08 before DOUGLAS BLVD.UP																			
55	70	68		06.24			NO	W	W	2			REAR-END	F-YIELD	DYLG	DRY	PDO	09-17-2011	
55	70	68		06.24			NO	W	W	2			REAR-END	FOL-CLOSE	DYLG	DRY	PDO	09-21-2011	
55	70	68		06.24			NO	W	W	2			REAR-END	INATT	DARK	DRY	PDO	10-28-2011	
55	70	68		06.24			NO	E	-	1	1		ROLLOVER	NEG-DRIVING	DYLG	DRY	P INJ	01-09-2012	
55	70	68		06.24			NO	W	W	2			REAR-END	FOL-CLOSE	DYLG	DRY	PDO	02-07-2012	
55	70	68		06.24			NO	E	E	2	1		REAR-END	IMP-PASS	DARK	DRY	N-I INJ	03-04-2012	
55	70	68		06.24			NO	W	-	1			F-O BARR-CABLE	UNSAF-SPD	DYLG	WET	PDO	03-19-2012	
55	70	68		06.24			NO	W	W	3			REAR-END	FOL-CLOSE	DYLG	DRY	PDO	05-10-2012	
55	70	68		06.24			NO	W	W	2			REAR-END	F-YIELD	DYLG	DRY	PDO	05-23-2012	
55	70	68		06.24			NO	W	W	2			REAR-END	INATT	DYLG	DRY	PDO	09-14-2012	
55	70	68		06.24			NO	W	W	3			REAR-END	FOL-CLOSE	DYLG	DRY	PDO	09-27-2012	
(55) OKLAHOMA (70) OKLA. CITY HWY: I-40 AT: MM 159.46, 00.08 before DOUGLAS BLVD.UP																			
55	70	68		06.26			NO	E	E	2			REAR-END	FOL-CLOSE	DARK	DRY	PDO	11-16-2010	
55	70	68		06.26			NO	E	-	1	1		F-O TRAFF-SIGN	IMP-LN-CHG	DYLG	DRY	N-I INJ	03-12-2011	
(55) OKLAHOMA (70) OKLA. CITY HWY: I-40 AT: MM 159.47, 00.07 before DOUGLAS BLVD.UP																			
55	70	68		06.27			NO	W	W	3	1		OTHER	UNSAF-SPD	DYLG	DRY	P INJ	08-09-2011	
(55) OKLAHOMA (70) OKLA. CITY HWY: I-40 AT: MM 159.54, 00.04 before DOUGLAS BLVD.UP																			
55	70	68		06.30			NO	E	E	2			ANGLE-OTHER	UNSAF-SPD	DYLG	DRY	PDO	02-19-2009	
55	70	68		06.30		LOOP/COL GOR	NO	W	-	1			F-O TRAFF-SIGN	OTHER	DYLG	DRY	PDO	04-27-2010	
55	70	68		06.30			NO	W	-	1			F-O BARR-CABLE	UNSAF-SPD	DYLG	WET	PDO	04-24-2011	
55	70	68		06.30		X-RD LOOP MR	NO	W	W	2			REAR-END	FOL-CLOSE	DYLG	DRY	PDO	02-20-2012	
55	70	68		06.30			NO	W	W	2			REAR-END	FOL-CLOSE	DYLG	DRY	PDO	11-05-2012	
(55) OKLAHOMA (70) OKLA. CITY HWY: I-40 AT: MM 159.56, 00.02 before DOUGLAS BLVD.UP																			
55	70	68		06.32			NO	E	E	4	3		OTHER	INATT	DYLG	WET	N-I INJ	07-16-2009	
55	70	68		06.32			NO	W	W	2	2		ANGLE-OTHER	D-W-I	DARK	DRY	I INJ	02-18-2012	
55	70	68		06.32			NO	W	-	1			ANIMAL	NO-IMP-ACT	DARK	DRY	PDO	04-11-2012	
(55) OKLAHOMA (70) OKLA. CITY HWY: I-40 AT: MM 159.57, 00.01 before DOUGLAS BLVD.UP																			
55	70	68		06.33			NO	W	W	2			REAR-END	UNSAF-SPD	DYLG	DRY	PDO	02-26-2008	
55	70	68		06.33			NO	W	-	1			ROLLOVER	D-W-I	DARK	DRY	PDO	03-08-2008	
55	70	68		06.33		X-RD LOOP GR	NO	S	-	1	1		F-O TRAFF-SIGN		DYLG	DRY	P INJ	10-05-2008	
55	70	68		06.33			NO	E	E	2			OTHER	NEG-DRIVING	DYLG	DRY	PDO	03-23-2009	
55	70	68		06.33			NO	W	W	3			REAR-END	FOL-CLOSE	DYLG	DRY	PDO	04-02-2009	
55	70	68		06.33			NO	W	W	4	1		OTHER	INATT	DYLG	DRY	P INJ	04-08-2009	
55	70	68		06.33			NO	W	-	1			F-O BARR-CABLE	IMP-LN-CHG	DARK	DRY	PDO	06-07-2009	
55	70	68		06.33			NO	W	-	1			F-O BARR-CABLE	UNSAF-SPD	DARK	WET	PDO	07-17-2009	
55	70	68		06.33			NO	W	W	2			REAR-END	INATT	DARK	DRY	PDO	09-22-2009	
55	70	68		06.33			NO	W	W	2	1		REAR-END	FOL-CLOSE	DYLG	WET	P INJ	10-13-2009	
55	70	68		06.33			NO	W	W	2			ANGLE-OTHER	D-W-I	DARK	DRY	PDO	10-17-2009	



Highway System Collision Listing

Cnty	City	CS #	Int. #	Mile Post	Location	Features	Int. Related	Dir. 1	Dir. 2	# Veh.	# Inj.	# Fat.	Type of Collision	Unsafe Unlawful	Lighting Cond.	Roadway Cond.	Severity	Date	
(70) OKLA. CITY HWY: I-40																			
(55) OKLAHOMA AT: MM 159.58, DOUGLAS BLVD.UP																			
55	70	68		06.34	DOUGLAS BLVD.UP	TERM LOC LFT	YES	N	-	1	1		ROLLOVER	D-W-I	DARK	DRY	N-I INJ	03-12-2009	
55	70	68		06.34	DOUGLAS BLVD.UP	TERM LOC LFT	YES	N	N	2			REAR-END	FOL-CLOSE	DYLG	WET	PDO	02-04-2010	
55	70	68		06.34	DOUGLAS BLVD.UP	BRIDGE	NO	W	W	2			REAR-END	FOL-CLOSE	DYLG	DRY	PDO	10-12-2010	
55	70	68		06.34	DOUGLAS BLVD.UP	BRIDGE	NO	E	-	1			F-O BARR-CONCRETE	D-W-I	DARK	WET	PDO	02-07-2011	
55	70	68		06.34	DOUGLAS BLVD.UP	TERM LOC LFT	YES	W	E	2			REAR-END	FOL-CLOSE	DYLG	DRY	PDO	02-18-2011	
55	70	68		06.34	DOUGLAS BLVD.UP	BRIDGE	NO	E	E	2			REAR-END	FOL-CLOSE	DYLG	DRY	PDO	03-23-2011	
55	70	68		06.34	DOUGLAS BLVD.UP	TERM LOC RIT	YES			2			REAR-END	F-YIELD	DYLG	DRY	PDO	09-23-2011	
55	70	68		06.34	DOUGLAS BLVD.UP	BR ON X-ROAD	NO		-	1			OTH-SINGLE-VEH	NO-IMP-ACT	DARK	DRY	PDO	12-21-2011	
55	70	68		06.34	DOUGLAS BLVD.UP	BRIDGE	NO	W	-	1	1		F-O BR-PIER	SLEEPY	DARK	DRY	N-I INJ	12-21-2011	
55	70	68		06.34	DOUGLAS BLVD.UP	BRIDGE	NO	N	N	2			HEAD-ON	NO-IMP-ACT	DARK	ICE	PDO	02-14-2012	
55	70	68		06.34	DOUGLAS BLVD.UP	BRIDGE	NO	E	-	1	1		F-O BR-PIER	SLEEPY	DYLG	WET	P INJ	05-11-2012	
(70) OKLA. CITY HWY: I-40																			
(55) OKLAHOMA AT: MM 159.61, 00.01 after WB C/D RD.																			
55	70	68		06.37			NO	W	W	2			REAR-END	FOL-CLOSE	DYLG	DRY	PDO	12-29-2008	
55	70	68		06.37			NO	W	W	3			REAR-END	INATT	DYLG	DRY	PDO	05-07-2009	
55	70	68		06.37			NO	W	-	1			F-O BARR-CABLE	OTHER	DYLG	WET	PDO	08-27-2009	
55	70	68		06.37			NO	W	-	1			F-O IMPACT-ATTEN	OTHER	DYLG	DRY	PDO	01-12-2010	
55	70	68		06.37		X-RD LOOP GR	NO	E	-	1			F-O TRAFF-SIGN	UNSAF-SPD	DARK	DRY	PDO	10-04-2010	
55	70	68		06.37		LOOP/COL MRG	NO	W	W	2			REAR-END	OTHER	DYLG	DRY	PDO	10-16-2010	
55	70	68		06.37		LOOP/COL MRG	NO	W	W	2			ANGLE-OTHER	IMP-LN-CHG	DYLG	DRY	PDO	02-20-2011	
55	70	68		06.37		LOOP	NO	N	-	1			ROLLOVER	UNSAF-SPD	DARK	WET	PDO	10-27-2011	
55	70	68		06.37		LOOP/COL MRG	NO	W	W	2			REAR-END	FOL-CLOSE	DARK	DRY	PDO	11-17-2011	
55	70	68		06.37			NO	E	E	3			OTHER	FOL-CLOSE	DYLG	WET	PDO	05-11-2012	
55	70	68		06.37		LOOP/COL MRG	NO	S	-	1	4		ROLLOVER	UNSAF-SPD	DYLG	WET	I INJ	07-09-2012	
55	70	68		06.37			NO	N	N	2			REAR-END	INATT	DYLG	DRY	PDO	09-14-2012	
55	70	68		06.37		LOOP/COL MRG	NO	W	W	2			REAR-END	INATT	DYLG	DRY	PDO	10-30-2012	
(70) OKLA. CITY HWY: I-40																			
(55) OKLAHOMA AT: MM 159.62, 00.02 after WB C/D RD.																			
55	70	68		06.38			NO	E	E	4			OTHER	NEG-DRIVING	DYLG	DRY	PDO	05-29-2009	
(70) OKLA. CITY HWY: I-40																			
(55) OKLAHOMA AT: MM 159.63, 00.03 after WB C/D RD.																			



COLLISION LISTING
 01-01-2008 Thru 12-31-2012
OKLAHOMA- I-40 FROM A AVE TO POST RD

Program Provided by:
 Traffic Engineering Division
 Collision Analysis and Safety Branch
 (405) 522-0985
 Created: 05/24/2013 by Rileigh Sloup

Highway System Collision Listing

Cnty	City	CS #	Int. #	Mile Post	Location	Features	Int. Related	Dir. 1	Dir. 2	# Veh.	# Inj.	# Fat.	Type of Collision	Unsafe Unlawful	Lighting Cond.	Roadway Cond.	Severity	Date	
(55) OKLAHOMA (70) OKLA. CITY HWY: I-40 AT: MM 159.64, 00.04 after WB C/D RD.																			
55	70	68		06.39			NO	W	W	2			REAR-END	FOL-CLOSE	DYLG	DRY	PDO	02-22-2011	
55	70	68		06.40		X-RD LOOP MR	NO	N	N	2			REAR-END	OTHER	DARK	DRY	PDO	11-26-2009	
55	70	68		06.40		LOOP/COL GOR	NO	E	E	2			REAR-END	F-YIELD	DYLG	DRY	PDO	06-19-2010	
55	70	68		06.40			NO	W	-	1	1		ROLLOVER	DEER	DARK	DRY	N-I INJ	10-25-2011	
(55) OKLAHOMA (70) OKLA. CITY HWY: I-40 AT: MM 159.66, 00.06 after WB C/D RD.																			
55	70	68		06.42			NO	W	-	1	1		ROLLOVER	UNSAF-SPD	DARK	DRY	P INJ	10-12-2012	
(55) OKLAHOMA (70) OKLA. CITY HWY: I-40 AT: MM 159.68, 00.08 after WB C/D RD.																			
55	70	68		06.44			NO	W	W	2	1		REAR-END	INATT	DAWN	DRY	P INJ	03-31-2008	
55	70	68		06.44			NO	E	E	2			REAR-END	IMP-LN-CHG	DYLG	DRY	PDO	11-05-2008	
55	70	68		06.44			NO	W	W	2	1		REAR-END	FOL-CLOSE	DYLG	WET	P INJ	09-14-2009	
55	70	68		06.44			NO	E	-	1			F-O BARR-CABLE	DEF-VEH	DARK	WET	PDO	01-16-2010	
55	70	68		06.44			NO	W	W	3	1		REAR-END	FOL-CLOSE	DYLG	DRY	P INJ	08-30-2010	
55	70	68		06.44			NO	W	-	1			F-O BARR-CABLE	UNSAF-SPD	DYLG	WET	PDO	09-08-2010	
55	70	68		06.44			NO	E	E	2	1		REAR-END	FOL-CLOSE	DARK	DRY	P INJ	11-16-2010	
55	70	68		06.44			NO	E	E	2			REAR-END	IMP-LN-CHG	DARK	DRY	PDO	12-26-2010	
55	70	68		06.44			NO	W	W	2			REAR-END	IMP-LN-CHG	DYLG	OTHER	PDO	02-16-2011	
55	70	68		06.44			NO	W	W	2			ANGLE-OTHER	UNSAF-SPD	DYLG	DRY	PDO	03-31-2011	
55	70	68		06.44			NO	W	W	2			REAR-END	FOL-CLOSE	DYLG	DRY	PDO	04-20-2011	
55	70	68		06.44			NO	W	W	2	1		REAR-END	UNSAF-SPD	DYLG	WET	N-I INJ	05-20-2011	
55	70	68		06.44			NO	E	-	1			F-O BARR-CABLE	NO-IMP-ACT	DYLG	DRY	PDO	07-14-2011	
55	70	68		06.44			NO	W	-	1			ANIMAL	DEER	DUSK	DRY	PDO	10-02-2011	
55	70	68		06.44			NO	E	E	2			SIDESWIPE-SAME	NEG-DRIVING	DYLG	DRY	PDO	10-03-2011	
55	70	68		06.44			NO	W	W	2			OTHER	NEG-DRIVING	DYLG	DRY	PDO	09-26-2012	
(55) OKLAHOMA (70) OKLA. CITY HWY: I-40 AT: MM 159.69, 00.09 after WB C/D RD.																			
55	70	68		06.45		X-RD/RMP MRG	NO	N	N	2			REAR-END	FOL-CLOSE	DYLG	DRY	PDO	02-27-2008	
55	70	68		06.45		X-RD/RMP MRG	NO	W	W	2			REAR-END	FOL-CLOSE	DYLG	DRY	PDO	07-15-2008	
55	70	68		06.45		X-RD/RMP MRG	NO	W	W	2			REAR-END	INATT	DARK	DRY	PDO	12-07-2008	
55	70	68		06.45		RAMP	NO	N	-	1	1		ROLLOVER	UNSAF-SPD	DARK	DRY	N-I INJ	04-30-2010	
55	70	68		06.45		X-RD/RMP MRG	NO	W	W	2			REAR-END	FOL-CLOSE	DYLG	DRY	PDO	06-22-2010	
55	70	68		06.45		X-RD/RMP MRG	NO	W	W	2			REAR-END	FOL-CLOSE	DYLG	DRY	PDO	08-30-2010	
55	70	68		06.45		X-RD/RMP MRG	NO	N	N	2			OTHER	IMP-LN-CHG	DYLG	DRY	PDO	11-03-2010	
(55) OKLAHOMA (70) OKLA. CITY HWY: I-40 AT: MM 159.70, 00.10 after WB C/D RD.																			
55	70	68		06.46			NO	W	W	2			REAR-END	FOL-CLOSE	DYLG	WET	PDO	10-12-2011	
(55) OKLAHOMA (70) OKLA. CITY HWY: I-40 AT: MM 159.78, 00.03 before DOUGLAS BVD.EB ENT																			
55	70	68		06.54			NO	W	-	1			PEDAL-CYCLE	DOM-ANIMAL	DYLG	DRY	PDO	01-15-2008	
55	70	68		06.54			NO	W	-	1			F-O DITCH	NO-IMP-ACT	DYLG	DRY	PDO	02-02-2008	
55	70	68		06.54			NO	E	-	1			F-O BARR-CABLE	FOL-CLOSE	DARK	DRY	PDO	02-13-2009	



COLLISION LISTING
 01-01-2008 Thru 12-31-2012
 OKLAHOMA- I-40 FROM A AVE TO POST RD

Program Provided by:
 Traffic Engineering Division
 Collision Analysis and Safety Branch
 (405) 522-0985
 Created: 05/24/2013 by Rileigh Sloup

Highway System Collision Listing

Cnty	City	CS #	Int. #	Mile Post	Location	Features	Int. Related	Dir. 1	Dir. 2	# Veh.	# Inj.	# Fat.	Type of Collision	Unsafe Unlawful	Lighting Cond.	Roadway Cond.	Severity	Date	
(70) OKLA. CITY HWY: I-40																			
55	70	68		06.54		RAMP	NO	W	-	1	1		ANIMAL	OTH-ANIMAL	DARK	DRY	I INJ	07-13-2009	
55	70	68		06.54			NO	W	-	1	1		ROLLOVER	UNSAF-SPD	DARK	DRY	N-I INJ	11-01-2009	
55	70	68		06.54			NO	W	-	1	1		F-O BARR-CABLE	NEG-DRIVING	DYLG	DRY	P INJ	12-20-2010	
55	70	68		06.54			NO	W	-	1			F-O BARR-CABLE	SLEEPY	DARK	DRY	PDO	11-11-2011	
55	70	68		06.54			NO	W	-	1			F-O BARR-CABLE	OTHER	DYLG	DRY	PDO	09-19-2012	
(55) OKLAHOMA AT: MM 159.81, DOUGLAS BVD.EB ENT																			
55	70	68		06.57	DOUGLAS BVD.EB ENT	M/L COL MERG	NO	E	E	2	1		REAR-END	FOL-CLOSE	DYLG	DRY	P INJ	03-30-2008	
55	70	68		06.57	DOUGLAS BVD.EB ENT	M/L COL MERG	NO	E	E	2			REAR-END	FOL-CLOSE	DARK	DRY	PDO	09-03-2008	
55	70	68		06.57	DOUGLAS BVD.EB ENT	RAMP	NO	W	W	2			REAR-END	FOL-CLOSE	DYLG	DRY	PDO	12-22-2008	
55	70	68		06.57	DOUGLAS BVD.EB ENT	M/L RAMP MRG	NO	W	W	2	1		REAR-END	FOL-CLOSE	DYLG	DRY	P INJ	03-17-2009	
55	70	68		06.57	DOUGLAS BVD.EB ENT	COLL-DIST RD	NO	W	W	2	2		REAR-END	FOL-CLOSE	DYLG	DRY	N-I INJ	03-01-2011	
(55) OKLAHOMA AT: MM 159.82, DOUGLAS WB EX																			
55	70	68		06.58	DOUGLAS WB EX	M/L RAMP MRG	NO	E	W	2			SIDESWIPE-SAME	IMP-LN-CHG	DYLG	DRY	PDO	07-29-2011	
(70) OKLA. CITY HWY: I-40																			
(55) OKLAHOMA AT: MM 159.88, 00.06 after DOUGLAS WB EX																			
55	70	68		06.64			NO	W	-	2			REAR-END	INATT	DARK	DRY	PDO	06-19-2008	
55	70	68		06.64			NO	W	W	2			REAR-END	FOL-CLOSE	DYLG	DRY	PDO	02-03-2009	
55	70	68		06.64			NO	W	W	2			REAR-END	IMP-LN-CHG	DYLG	DRY	PDO	05-02-2009	
55	70	68		06.64			NO	E	E	2			REAR-END	INATT	DYLG	DRY	PDO	08-06-2010	
55	70	68		06.64			NO	E	-	1	1		F-O BARR-CABLE	INATT	DYLG	DRY	N-I INJ	12-08-2010	
55	70	68		06.64			NO	W	-	1	1		F-O BARR-CABLE	IMP-LN-CHG	DYLG	DRY	P INJ	05-22-2011	
55	70	68		06.64			NO	E	-	1			F-O BARR-CABLE	UNSAF-SPD	DARK	WET	PDO	06-07-2012	
(55) OKLAHOMA AT: MM 159.98, 00.02 before MM 160																			
55	70	68		06.74			NO	W	W	2			REAR-END	INATT	DYLG	DRY	PDO	02-02-2008	
55	70	68		06.74			NO	W	-	1			F-O BARR-CABLE	DEF-VEH	DYLG	DRY	PDO	08-27-2011	
(55) OKLAHOMA AT: MM 160.08, 00.08 after MM 160																			
55	70	68		06.84			NO	W	W	2			SIDESWIPE-SAME	OTHER	DYLG	DRY	PDO	02-02-2008	
55	70	68		06.84		X-MEDIAN	NO	W	E	2	3	1	HEAD-ON	D-W-I	DYLG	DRY	FAT	08-14-2008	
55	70	68		06.84			NO	W	W	3	2		REAR-END	FOL-CLOSE	DARK	DRY	N-I INJ	10-20-2008	
55	70	68		06.84			NO	W	W	2			REAR-END	FOL-CLOSE	DYLG	DRY	PDO	09-23-2009	
55	70	68		06.84			NO	W	-	1			F-O BARR-CABLE	FOL-CLOSE	DYLG	DRY	PDO	11-04-2009	
55	70	68		06.84			NO	W	-	1			F-O BARR-CABLE	INATT	DYLG	DRY	PDO	05-18-2010	
55	70	68		06.84			NO	W	W	2	4		REAR-END	SLEEPY	DARK	DRY	I INJ	11-06-2010	
55	70	68		06.84			NO	E	E	2			REAR-END	IMP-LN-CHG	DYLG	DRY	PDO	05-19-2012	
55	70	68		06.84			NO	E	E	2			REAR-END	FOL-CLOSE	DYLG	DRY	PDO	08-08-2012	
(55) OKLAHOMA AT: MM 160.17, 00.17 after MM 160																			
55	70	68		06.93			NO	E	-	1			F-O BARR-CABLE	UNSAF-SPD	DYLG	DRY	PDO	05-22-2009	
55	70	68		06.93			NO	E	E	2			SIDESWIPE-SAME	IMP-LN-CHG	DUSK	DRY	PDO	05-10-2011	
(55) OKLAHOMA AT: MM 160.28, 00.28 after MM 160																			



COLLISION LISTING
 01-01-2008 Thru 12-31-2012
 OKLAHOMA- I-40 FROM A AVE TO POST RD

Program Provided by:
 Traffic Engineering Division
 Collision Analysis and Safety Branch
 (405) 522-0985
 Created: 05/24/2013 by Rileigh Sloup

Highway System Collision Listing

Cnty	City	CS #	Int. #	Mile Post	Location	Features	Int. Related	Dir. 1	Dir. 2	# Veh.	# Inj.	# Fat.	Type of Collision	Unsafe Unlawful	Lighting Cond.	Roadway Cond.	Severity	Date	
55	70	68		07.04	HWY: I-40	X-MEDIAN	NO	E	E	3	4	1	REAR-END	IMP-LN-CHG	DARK	DRY	FAT	08-19-2012	
(55) OKLAHOMA (70) OKLA. CITY AT: MM 160.37, 00.30 before POST RD. UP																			
55	70	68		07.13			NO	W	W	3			OTHER	UNSAF-SPD	DYLG	DRY	PDO	04-27-2010	
55	70	68		07.13			NO	W	-	1			F-O BARR-CABLE	NO-IMP-ACT	DYLG	DRY	PDO	01-20-2012	
(55) OKLAHOMA (70) OKLA. CITY AT: MM 160.47, 00.20 before POST RD. UP																			
55	70	68		07.23			NO	W	-	1			ROLLOVER	UNSAF-SPD	DYLG	DRY	PDO	12-11-2009	
(55) OKLAHOMA (70) OKLA. CITY AT: MM 160.60, 00.10 before POST RD. UP																			
55	70	68		07.33			NO	E	E	2			REAR-END	D-W-I	DARK	DRY	PDO	01-03-2009	
55	70	68		07.33			NO	W	W	2			REAR-END	FOL-CLOSE	DYLG	DRY	PDO	02-04-2009	
55	70	68		07.33		X-MEDIAN	NO	W	-	1			F-O BARR-CABLE	OTHER	DYLG	DRY	PDO	03-19-2009	
55	70	68		07.33			NO	W	-	1			F-O BARR-CABLE	NEG-DRIVING	DYLG	DRY	PDO	11-22-2011	
55	70	68		07.33			NO	W	W	2			SIDESWIPE-OPP	IMP-LN-CHG	DYLG	DRY	PDO	12-21-2011	
(55) OKLAHOMA (70) OKLA. CITY AT: MM 160.66, 00.04 before POST RD. UP																			
55	70	68		07.39			NO	E	E	2	2		ANGLE-TURNING	IMP-PARK	DARK	DRY	I INJ	11-08-2012	
(55) OKLAHOMA (70) OKLA. CITY AT: MM 160.69, 00.01 before POST RD. UP																			
55	70	68		07.42			NO	W	-	1			ROLLOVER	SLEEPY	DARK	DRY	PDO	01-17-2012	
55	70	68		07.42			NO	W	W	2	2		REAR-END	INATT	DYLG	DRY	N-I INJ	01-31-2012	
(55) OKLAHOMA (70) OKLA. CITY AT: MM 160.70, POST RD. UP																			
55	70	68		07.43	POST RD. UP	BRIDGE	NO	W	-	1	1		ROLLOVER	OTHER	DARK	DRY	FAT	05-14-2009	

* Location Near But Not At Mile Point



QUERY CRITERIA RAN
01-01-2008 Thru 12-31-2012
OKLAHOMA - I-40 FROM A AVE TO POST RD

Program Provided by:
 Traffic Engineering Division
 Collision Analysis and Safety Branch
 (405) 522-0985
 Created: 05/24/2013 by Raleigh Sloup

Query Number	Query on	Query By	Mileage Range	Date range
1	County : 55-OKLAHOMA	Control Section: 68 - I-40	5.41-A AVE. UP to 7.43-POST RD. UP	01-01-2008 to 12-31-2012

Incl. Hwy/Hwy Jct ID Colls	Checked
Terminal Locations Only	Unchecked
Within Interchanges	
Intersection Related Only	Unchecked
Excl. Intersection Related	Unchecked
CMV Collisions Only	Unchecked
Incl. Non-Highway Colls	Unchecked
FILTER DATA BY :	
Severity	All Selected
Special Feature	All Selected
Unsafe Unlawful	All Selected
Type of Collision	All Selected
Harmful Event for Collision	All Selected
Roadway Departure	All Selected
ROADWAY CRITERIA :	
Average Daily Traffic	All Selected
National Functional Class	All Selected
Number of Lanes	All Selected
Access Control	All Selected
Median Type	All Selected
Median Width	All Selected
Outer Shoulder Type	All Selected
Outer Shoulder Width	All Selected
Traffic Control	All Selected

UNIT CRITERIA :	
Unit Type	All Selected
Vehicle Type	All Selected
Vehicle Cond	All Selected
Vehicle Action	All Selected
Direction of Travel_1	All Selected
Direction of Travel_2	All Selected
PERSON CRITERIA :	
Restraint Used	All Selected
Person Conditions	All Selected
Age	All Selected
Sex	All Selected
ENVIROMENT CRITERIA :	
Manner of Coll.	All Selected
Agency	All Selected
Road Conditions	All Selected
Light	All Selected
Weather	All Selected
Relation Junction	All Selected
Hour	All Selected



Program Provided by:
 Traffic Engineering Division
 Collision Analysis and Safety Branch
 (405) 522-0985
 Created: 05/24/2013 by Rileigh Sloup

Collision Analysis

on I-40 at Douglas Boulevard

Legend

- Fatality ▲
- Injury ■
- Property Damage ●



Remarks:

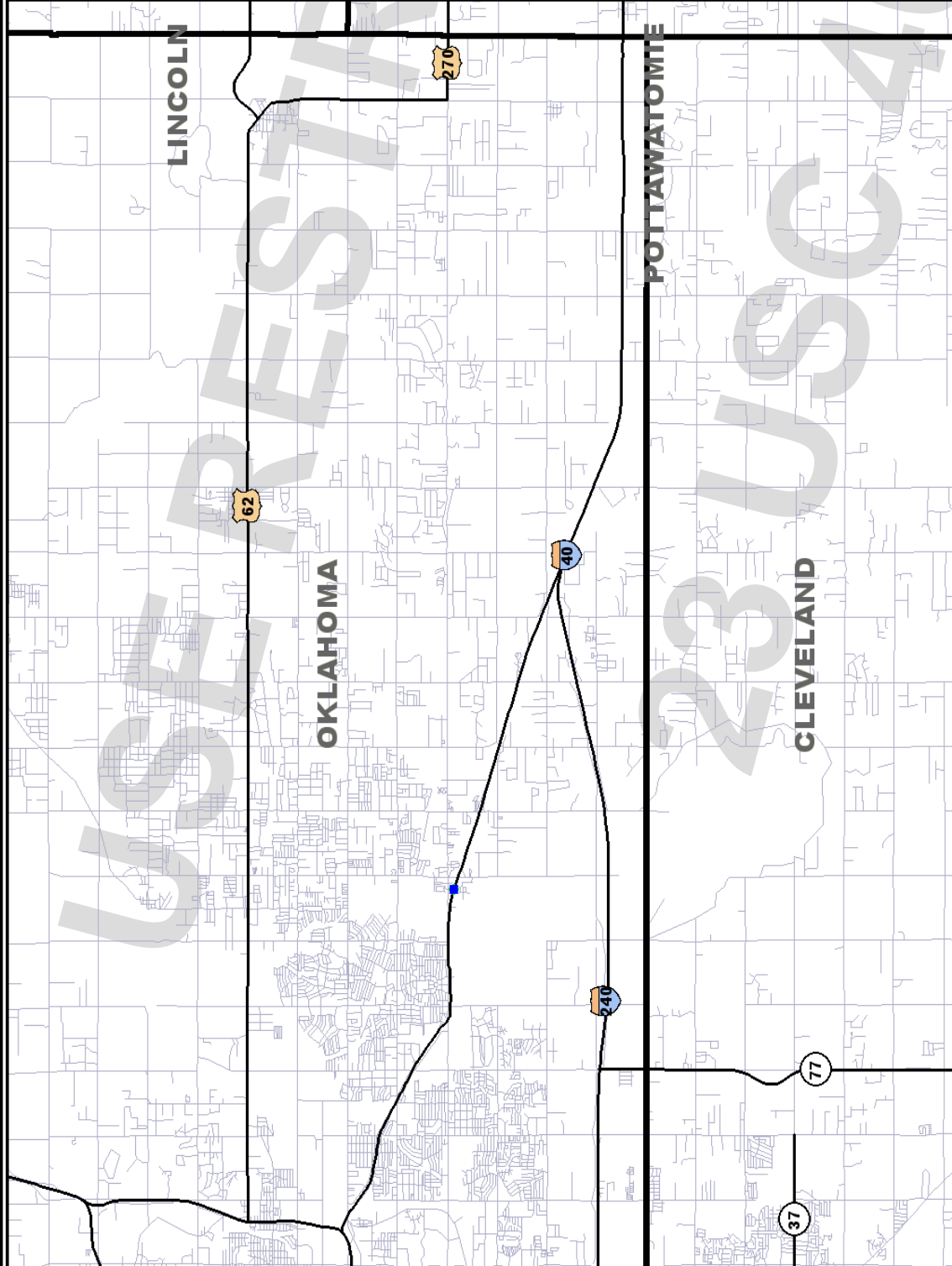

OKLAHOMA-I-40 AT DOUGLAS BLVD

Date Range: 01-01-2008 thru 12-31-2012

Collision Severity

	2008			2009			2010			2011			2012*			
	Fat	Inj	PD	Tot	Fat	Inj	PD	Tot	Fat	Inj	PD	Tot	Fat	Inj	PD	Tot
Collisions				0	1	1	2	2	0	1	5	6	1	1	1	2
Persons				0	1	1	1	2	0	1	1	1	1	1	1	1

* DENOTES A YEAR FOR WHICH DATA MAY BE INCOMPLETE.

	Study Total		
	Fatal	Injury	Property Damage
Collisions		3	8
Persons		3	3
			Total
			11
			3



TABULATION OF COLLISIONS
 01-01-2008 Thru 12-31-2012
 OKLAHOMA-I-40 AT DOUGLAS BLVD

Program Provided by:
 Traffic Engineering Division
 Collision Analysis and Safety Branch
 (405) 522-0985
 Created: 05/24/2013 by Raleigh Sloup

Collisions By Type Of Collision

Type Of Collision	2008			2009			2010			2011			2012*			
	Fat	Inj	PD	Tot	Fat	Inj	PD	Tot	Fat	Inj	PD	Tot	Fat	Inj	PD	Tot
Rear-End (front-to-rear)																
Head-On (front-to-front)																
Right Angle															1	1
Angle Turning																
Other Angle																
Sideswipe Same Direction																
Sideswipe Opposite Direction																
Fixed Object														1	1	2
Pedestrian																
Pedal Cycle																
Animal																
Overtum/Rollover					1			1								
Vehicle-Train																
Other Single Vehicle Crash															1	1
Other																
Total					1			2		1		2		1	5	6
Percent					9.1			18.2		9.1		18.2		9.1	45.5	54.5

Collisions By Type Of Collision

Type Of Collision	Total		
	Fat	Inj	PD
Rear-End (front-to-rear)			
Head-On (front-to-front)			
Right Angle			
Angle Turning			
Other Angle			
Sideswipe Same Direction			
Sideswipe Opposite Direction			
Fixed Object			
Pedestrian			
Pedal Cycle			
Animal			
Overtum/Rollover			
Vehicle-Train			
Other Single Vehicle Crash			
Other			
Total			
Percent			



TABULATION OF COLLISIONS
 01-01-2008 Thru 12-31-2012
 OKLAHOMA-I-40 AT DOUGLAS BLVD

Program Provided by:
 Traffic Engineering Division
 Collision Analysis and Safety Branch
 (405) 522-0985
 Created: 05/24/2013 by Raleigh Sloup

Units By Unit Type

Unit Type	2008			2009			2010			2011			2012*		
	Fat	Inj	Tot	Fat	Inj	Tot	Fat	Inj	Tot	Fat	Inj	Tot	Fat	Inj	Tot
Train															
Pedestrian															
Animal															
Pedal Cycle															
Parked Vehicle															
CMV															
Other Single Vehicle				1		1									
Other Multi-Vehicle															
Total				1		1									
Percent				5.9		5.9									

Units By Unit Type

Unit Type	Total		
	Fat	Inj	Tot
Train			
Pedestrian			
Animal			
Pedal Cycle			
Parked Vehicle			
CMV	1	1	2
Other Single Vehicle	2	2	4
Other Multi-Vehicle	3	14	17
Total	17.6	82.4	100
Percent			



TABULATION OF COLLISIONS
01-01-2008 Thru 12-31-2012
OKLAHOMA-I-40 AT DOUGLAS BLVD

Program Provided by:
 Traffic Engineering Division
 Collision Analysis and Safety Branch
 (405) 522-0985
 Created: 05/24/2013 by Raleigh Sloup

Vehicles By Vehicle Type

Vehicle Type	2008			2009			2010			2011			2012*			
	Fat	Inj	PD	Tot	Fat	Inj	PD	Tot	Fat	Inj	PD	Tot	Fat	Inj	PD	Tot
Passenger Vehicle-2 Door												1		1		1
Passenger Vehicle-4 Door							2	2			5					5
Passenger Vehicle-Convertible																
Pickup Truck				1			1	1							1	1
Single-Unit Truck (2 axles)																
Single-Unit Truck (3 or more axles)																
School Bus																
Truck/Trailer																
Truck-Tractor (bobtail)																
Truck-Tractor/Semi-Trailer							1	1			1	1				1
Truck-Tractor/Double																
Truck-Tractor/Triple																
Bus/Large Van (9-15 seats)																
Bus (16+ seats)																
Motorcycle																
Motor Scooter/Moped																
Motor Home																
Farm Machinery																
ATV																
Sport Utility Vehicle (SUV)																
Passenger Van																
Truck More Than 10,000 lbs.																
Van (10,000 lbs. or less)																
Other																
Total				1		1	4	4			4	4			1	3
Percent				5.9		5.9	23.5	23.5			47.1	52.9			5.9	17.6



TABULATION OF COLLISIONS
01-01-2008 Thru 12-31-2012
OKLAHOMA-I-40 AT DOUGLAS BLVD

Program Provided by:
 Traffic Engineering Division
 Collision Analysis and Safety Branch
 (405) 522-0985
 Created: 05/24/2013 by Raleigh Sloup

Vehicles By Vehicle Type

Vehicle Type	Total			Pct
	Fat	Inj	PD	
Passenger Vehicle-2 Door		1	2	11.8
Passenger Vehicle-4 Door		7	7	41.2
Passenger Vehicle-Convertible				
Pickup Truck	1	2	3	17.6
Single-Unit Truck (2 axles)				
Single-Unit Truck (3 or more axles)				
School Bus				
Truck/Trailer				
Truck-Tractor (bobtail)				
Truck-Tractor/Semi-Trailer	1	1	2	11.8
Truck-Tractor/Double				
Truck-Tractor/Triple				
Bus/Large Van (9-15 seats)				
Bus (16+ seats)				
Motorcycle				
Motor Scooter/Moped				
Motor Home				
Farm Machinery				
ATV				
Sport Utility Vehicle (SUV)		2	2	11.8
Passenger Van		1	1	5.9
Truck More Than 10,000 lbs.				
Van (10,000 lbs. or less)				
Other				
Total	3	14	17	100
Percent	17.6	82.4	100	



TABULATION OF COLLISIONS
 01-01-2008 Thru 12-31-2012
 OKLAHOMA-I-40 AT DOUGLAS BLVD

Program Provided by:
 Traffic Engineering Division
 Collision Analysis and Safety Branch
 (405) 522-0985
 Created: 05/24/2013 by Raleigh Sloup

Day And Time Of Occurrence Of Collisions

Day	Hour Of The Day												Total	Pcnt																																				
	AM						PM																																											
	1	2	3	4	5	6	7	8	9	10	11	12	1	2	3	4	5	6	7	8	9	10	11	12	Tot	Pcnt																								
Sunday																																																		
Monday																									1	1	9.1																							
Tuesday						1																		1	2	18.2																								
Wednesday				1													1				1				3	27.3																								
Thursday	1																1								2	18.2																								
Friday											1														3	27.3																								
Saturday																			1																															
Total	Early Morning - Sunrise						Morning Peak						Mid Morning/Afternoon						PM Peak						Evening - Late Night						Tot	100																		
Percent	3						27.3						1						9.1						4						36.4						3						27.3						11	100

Roadway/Lighting

Roadway Conditions	Lighting Conditions					Total	Percent
	Daylight	Darkness	Twilight	Lighted	Unknown		
Dry	4	2		1		7	63.6
Wet (Water)	2			1		3	27.3
Ice, Snow, or Slush		1				1	9.1
Mud, Dirt, Gravel, or Sand							
Other							
Total	6	3		2		11	100
Percent	54.5	27.3		18.2		100	

Weather Conditions

Weather Conditions	Total	Percent
Clear	7	63.6
Clouds Present	2	18.2
Raining/Fog	2	18.2
Snowing/Sleet/Hail		
Other		
Total	11	100



TABULATION OF COLLISIONS
01-01-2008 Thru 12-31-2012
OKLAHOMA-I-40 AT DOUGLAS BLVD

Program Provided by:
Traffic Engineering Division
Collision Analysis and Safety Branch
(405) 522-0985
Created: 05/24/2013 by Raleigh Sloup

Drivers By Driver Conditions

Unsafe/Unlawful	Apparently Normal						Alcohol Involved						Drug Use Indicated						Unknown Condition						Collision Severity					
	Ability Impaired			Odor Detected			Sleep Suspected			Drug Use Indicated			Unknown Condition			Collision Severity														
	Fat	Inj	P-D	Fat	Inj	P-D	Fat	Inj	P-D	Fat	Inj	P-D	Fat	Inj	P-D	Fat	Inj	P-D	Fat	Inj	P-D	Total	Pcnt							
Failed to Yield			1																			1	1	5.9						
Failed to Stop																														
Failed to Signal																														
Improper Turn																														
Improper Start																														
Improper Stop																														
Improper Backing																														
Improper Parking																														
Improper Passing																														
Improper Lane Change																														
Left of Center																														
Following Too Close			4																											
Unsafe Speed																														
DWI								1		1																				
Inattention																														
Negligent Driving																														
Defective Vehicle																														
Wrong Way																														
No Improper Action			7																			8	8	47.1						
Other																														
Total			12					1		1												3	14	100						
Percent			70.6					5.9		5.9												17.6	82.4	100						
									11.8																					

Collisions By Special Feature

Special Feature	Total			
	Fat	Inj	PD	Tot
Bridge		2	4	6
Work Zone				
Cross Median				
Train Collision				



COLLISION LISTING
 01-01-2008 Thru 12-31-2012
 OKLAHOMA-I-40 AT DOUGLAS BLVD

Program Provided by:
 Traffic Engineering Division
 Collision Analysis and Safety Branch
 (405) 522-0985
 Created: 05/24/2013 by Rileigh Sloup

Highway System Collision Listing

Cnty	City	CS #	Int. #	Mile Post	Location	Features	Int. Related	Dir. 1	Dir. 2	# Veh.	# Inj.	# Fat.	Type of Collision	Unsafe Unlawful	Lighting Cond.	Roadway Cond.	Severity	Date	
																			AT: MM 159.58, DOUGLAS BLVD.UP
(55) OKLAHOMA																			
HWY: I-40																			
OKLA. CITY																			
70																			
55	70	68		06.34	DOUGLAS BLVD.UP	TERM LOC LFT	YES	N	-	1	1		ROLLOVER	D-W-I	DARK	DRY	N-I INJ	03-12-2009	
55	70	68		06.34	DOUGLAS BLVD.UP	TERM LOC LFT	YES	N	N	2			REAR-END	FOL-CLOSE	DYLG	WET	PDO	02-04-2010	
55	70	68		06.34	DOUGLAS BLVD.UP	BRIDGE	NO	W	W	2			REAR-END	FOL-CLOSE	DYLG	DRY	PDO	10-12-2010	
55	70	68		06.34	DOUGLAS BLVD.UP	BRIDGE	NO	E	-	1			F-O BARR-CONCRETE	D-W-I	DARK	WET	PDO	02-07-2011	
55	70	68		06.34	DOUGLAS BLVD.UP	TERM LOC LFT	YES	W	E	2			REAR-END	FOL-CLOSE	DYLG	DRY	PDO	02-18-2011	
55	70	68		06.34	DOUGLAS BLVD.UP	BRIDGE	NO	E	E	2			REAR-END	FOL-CLOSE	DYLG	DRY	PDO	03-23-2011	
55	70	68		06.34	DOUGLAS BLVD.UP	TERM LOC RIT	YES			2			REAR-END	F-YIELD	DYLG	DRY	PDO	09-23-2011	
55	70	68		06.34	DOUGLAS BLVD.UP	BRIDGE	NO	W	-	1	1		F-O BR-PIER	SLEEPY	DARK	DRY	N-I INJ	12-21-2011	
55	70	68		06.34	DOUGLAS BLVD.UP	BR ON X-ROAD	NO		-	1			OTH-SINGLE-VEH	NO-IMP-ACT	DARK	DRY	PDO	12-21-2011	
55	70	68		06.34	DOUGLAS BLVD.UP	BRIDGE	NO	N	N	2			HEAD-ON	NO-IMP-ACT	DARK	ICE	PDO	02-14-2012	
55	70	68		06.34	DOUGLAS BLVD.UP	BRIDGE	NO	E	-	1	1		F-O BR-PIER	SLEEPY	DYLG	WET	P INJ	05-11-2012	
COLL-DIST RD																			

23 USC 409



QUERY CRITERIA RAN
01-01-2008 Thru 12-31-2012
OKLAHOMA-I-40 AT DOUGLAS BLVD

Program Provided by:
 Traffic Engineering Division
 Collision Analysis and Safety Branch
 (405) 522-0985
 Created: 05/24/2013 by Raleigh Sloup

Query Number	Query on	Query By	Date range
1	County : 55-OKLAHOMA	Control Section: 68 - I-40	01-01-2008 to 12-31-2012
		Mileage Range	
		Intersection Point at	
		6.34-DOUGLAS BLVD.UP*62	

Incl. Hwy/Hwy Jct ID Colls	Checked
Terminal Locations Only	Unchecked
Within Interchanges	
Intersection Related Only	Unchecked
Excl. Intersection Related	Unchecked
CMV Collisions Only	Unchecked
Incl. Non-Highway Colls	Unchecked
FILTER DATA BY :	
Severity	All Selected
Special Feature	All Selected
Unsafe Unlawful	All Selected
Type of Collision	All Selected
Harmful Event for Collision	All Selected
Roadway Departure	All Selected
ROADWAY CRITERIA :	
Average Daily Traffic	All Selected
National Functional Class	All Selected
Number of Lanes	All Selected
Access Control	All Selected
Median Type	All Selected
Median Width	All Selected
Outer Shoulder Type	All Selected
Outer Shoulder Width	All Selected
Traffic Control	All Selected

UNIT CRITERIA :	
Unit Type	All Selected
Vehicle Type	All Selected
Vehicle Cond	All Selected
Vehicle Action	All Selected
Direction of Travel_1	All Selected
Direction of Travel_2	All Selected
PERSON CRITERIA :	
Restraint Used	All Selected
Person Conditions	All Selected
Age	All Selected
Sex	All Selected
ENVIROMENT CRITERIA :	
Manner of Coll.	All Selected
Agency	All Selected
Road Conditions	All Selected
Light	All Selected
Weather	All Selected
Relation Junction	All Selected
Hour	All Selected

SECTION 6
EXISTING BRIDGE CONDITION
&
HYDROLOGICAL DATA

Section 6- Existing Bridge Condition and Hydrological Data

6.01 Five bridges are located within the extents of the study area. Bridge Inspection Reports were obtained from ODOT Bridge Division. Please see Figure x for Bridge Inspection Reports.

6.02 The drainage areas associated with each bridge are as follows:

NBI No. 15559

Total Area: N/A

NRCS Controlled Area: N/A

Effective Area: N/A

Bridge NBI No. 15559 is located over I-40, and is not located over a hydrologic point of interest.

NBI No. 15560

Total Area: N/A

NRCS Controlled Area: N/A

Effective Area: N/A

Bridge NBI No. 15560 is located over I-40, and is not located over a hydrologic point of interest.

NBI No. 15573

Total Area: N/A

NRCS Controlled Area: N/A

Effective Area: N/A

Bridge NBI No. 15573 is located over I-40, and is not located over a hydrologic point of interest.

NBI No. 15468

Total Area: 1,132.8 Acres (1.77 sq. miles)

NRCS Controlled Area: 0 Acres (0 sq. miles)

Effective Area: 1,132.8 Acres (1.77 sq. miles)

NBI No. 15552

Total Area: N/A

NRCS Controlled Area: N/A

Effective Area: N/A

Bridge NBI No. 15552 is located over I-40 and is not located over a hydrologic point of interest.

FEMA FIRMETTE maps are provided below showing each bridge. USGS Stream Stats have also been provided for Soldier Creek through Bridge NBI No. 15468.

OKLAHOMA DEPARTMENT OF TRANSPORTATION -			Bridge Inspection Report																																						
NBI No.: 15559		Structure No.: 5568 0585 X		Local ID: 1																																					
				Suff. Rating: 67.8																																					
				Health Index : 59.6																																					
IDENTIFICATION Description: 37'-59"-59'-43' CONT. CONC. SLAB SPANS WITH 2-1.5' SAFETY CURBS 1. State: Oklahoma 2. SHD District: Division 4 3. County Code: OKLAHOMA 4. Place Code: OKLA. CITY Admin. Area: Unknown 5. Inventory Route (Route On Structure): 1 - 5 - 1 - 00000 - 0 6. Feature Intersected: I-40 UNDER 7. Facility Carried: INDUSTRIAL BLVD. INDUSTRIAL BLVD. 9. Location: 6 MI E OF JCT135 11. Mile Post: 5.849 mi 13. LRS Inv. Route./Subroute.: -1 -1 16. Latitude: 35 26 02.94 17. Longitude: 097 22 44.05 98. Border Br. Code: Unknown (P) % Resp.: 0 99. Border Br. #: Unknown			INSPECTION <table border="1"> <thead> <tr> <th>Type</th> <th>Insp Req.</th> <th>Insp Done</th> <th>Freq:</th> <th>Insp. Date:</th> <th>Next Insp.:</th> </tr> </thead> <tbody> <tr> <td>NBI:</td> <td></td> <td>Y</td> <td>24</td> <td>10/22/2012</td> <td>10/22/2014</td> </tr> <tr> <td>Element:</td> <td></td> <td>Y</td> <td>24</td> <td>10/22/2012</td> <td>10/22/2014</td> </tr> <tr> <td>FC Freq.:</td> <td>N</td> <td>N</td> <td>NA</td> <td>NA</td> <td>NA</td> </tr> <tr> <td>UW Freq.:</td> <td>N</td> <td>N</td> <td>NA</td> <td>NA</td> <td>NA</td> </tr> <tr> <td>OS Freq.:</td> <td>N</td> <td>N</td> <td>NA</td> <td>NA</td> <td>NA</td> </tr> </tbody> </table>			Type	Insp Req.	Insp Done	Freq:	Insp. Date:	Next Insp.:	NBI:		Y	24	10/22/2012	10/22/2014	Element:		Y	24	10/22/2012	10/22/2014	FC Freq.:	N	N	NA	NA	NA	UW Freq.:	N	N	NA	NA	NA	OS Freq.:	N	N	NA	NA	NA
Type	Insp Req.	Insp Done	Freq:	Insp. Date:	Next Insp.:																																				
NBI:		Y	24	10/22/2012	10/22/2014																																				
Element:		Y	24	10/22/2012	10/22/2014																																				
FC Freq.:	N	N	NA	NA	NA																																				
UW Freq.:	N	N	NA	NA	NA																																				
OS Freq.:	N	N	NA	NA	NA																																				
STRUCTURE TYPE AND MATERIALS 43. Main Span Material and Design Type Concrete Continuous Slab 44. Approach Span Material and Design Type Not Applicable (P) Not Applicable (P) 45. No. of Spans Main Unit: 4 46. No. of Approach Spans: 0 107. Deck Type: 1 Concrete-Cast-in-Place 108A. Wearing Surface: 0 None 108B. Membrane: 0 None 108C. Deck Protection: None			CLASSIFICATION 12. Base Hwy Network : Not on Base Network 20. Toll Facility: 3 On free road 21. Custodian: 01State Highway Agency 22. Owner: 01 State Highway Agency 26. Functional Class: 16 Urban Minor Arterl 37. Historical Sig.: 5 Not eligible for NRHP 100. Defense Highway: 0 Not a STRAHNET h 101. Parallel Structure: No bridge exists 102. Dir. of Traffic: 2 2-way traffic 103. Temp. Structure: Not Applicable (P) 104. Highway System: 0 Not on NHS 105. Fed. Land Hwy 0 N/A (NBI) 110. National Truck Network: 0 Not part of natl 112. NBIS Length: Long Enough																																						
AGE AND SERVICE 27. Year Built: 1962 106. Year Reconstructed: -4 28A. Lanes on: 4 28B. Lanes Under: 4 19. Detour Length: 2.0 mi 29. ADT: 1000 30. Year of ADT: 2011 109. Truck ADT%: 5 42A. Type of Service on: 1 Highway 42B. Type of Service under: 1 Highway			CONDITION 58. Deck: 5 Fair 59. Super.: 7 Good 60. Sub.: 5 Fair 62. Culvert: N N/A (NBI) 61. Channel/Channel Protection: N N/A (NBI) Flowline Notes:																																						
GEOMETRIC DATA 10. Inv. Rte. Min. Vert. Clr.: 328.1 ft 32. Approach Roadway Width (W/ Shoulders): 48.0 ft Deck Area: 10,527.1 sq. ft 33. Median: 0 No median 34. Skew: 8 35. Structure Flared: 0 No flare 47. Inv. Rte. Total Horiz. Clr.: 48.0 ft 48. Length Maximum Span: 59.0 ft 49. Structure Length: 199.0 ft 50A. Curb/Sdwk Wth L: 1.5 ft 50B. Curb/Sidewalk Width R: 1.5 ft 51. Width Curb to Curb: 48.0 ft 52. Width Out to Out: 52.9 ft 53. Minimum Vertical Clearance Over Bridge: 328.1 ft 54A/54B. Min. Vert. Underclearance : H Hwy beneath struct 16.5 ft <table border="1"> <thead> <tr> <th colspan="2">N/E</th> <th colspan="2">S/W</th> </tr> </thead> <tbody> <tr> <td>Meas.</td> <td>E1802 E1804 -1</td> <td>W1607 W1801 -1</td> </tr> <tr> <td>Post.</td> <td>DONOTU DONOTU DONOTU DONOTU DONOTU DONOTU</td> </tr> </tbody> </table> 55A/55B. Minimum Lateral Undrclearance R: H Hwy beneath struct 9.4 ft 56. Minimum Lateral Undrclearance L: 21.5 ft			N/E		S/W		Meas.	E1802 E1804 -1	W1607 W1801 -1	Post.	DONOTU DONOTU DONOTU DONOTU DONOTU DONOTU	LOAD RATING AND POSTING 31. Design Load: 5 MS 18 (HS 20) 41. Posting status: A Open, no restriction 63. Op. Rating Method: 2 AS Allow. Stress-1 Alt. Op. Rating Meth.: 2 AS Allow. Stress-T 64. Operating Rating (H / HS / 3-3) : 48.6 49.0 -1.1 66. Inventory Rating (H / HS / 3-3) : 35.7 36.0 -1.1 65. Inv. Rating Method: 2 AS Allow. Stres Alt. Inv. Rating Meth.: 2 AS Allow. Stress-T 70. Posting: 5 At/Above Legal Loads Date Rated : 1/1/1901																													
N/E		S/W																																							
Meas.	E1802 E1804 -1	W1607 W1801 -1																																							
Post.	DONOTU DONOTU DONOTU DONOTU DONOTU DONOTU																																								
PROPOSED IMPROVEMENTS 94. Bridge Cost: \$1,585,569 75. Type of Work: 31 Repl-Load Capacity 95. Roadway Cost: \$2,616,189 76. Lgth. of Improvement: 238.5 ft 96. Total Cost: \$4,439,593 114. Future ADT: 1600 97. Year of Cost Est.: 2007 115. Year of Future ADT: 2031			NAVIGATION DATA 38. Navigation Control: NA-no waterway 39. Vertical Clearance: 0.0 ft 40. Horizontal Clearance: 0.0 ft 111. Pier Protection: Not Applicable (P) 116. Lift Bridge Vert. Clear.: 0.0 ft																																						
APPRAISAL 36A. Bridge Rail: 0 Substandard 36C. Approach Rail: 0 Substandard 36B. Transition: 0 Substandard 36D. Approach Rail Ends: 0 Substandard 67. Str. Evaluation: 5 Above Min Tolerable 68. Deck Geometry: 2 Intolerable - Replace 69. Underclearance, Vertical and Horizontal: 2 Intolerable - Replace 71. Waterway Adequacy: N Not applicable 72. Approach Alignment: 6 Equal Min Criteria 113. Scour Critical: N Not Over Waterway			STATE OF OKLAHOMA BRIDGE ITEMS 214a. Posted Weight Limit: NR b. Posted Speed Limit : NR c. Narrow/One Lane Bridge sign : N d. Vertical Clearance Sign: YES Advanced Warning Sign : NO Existing/Recommended Posting : 1711 1604 Min./ Max Vert. Clearance : 1607 1806 e. Navigation Lights : - Working/Not Working : - 215. Overpass : A - Interstate 221. Substructure Cond. (U/W) : - 222. Fill over RCB: -1 223. Appr. Slab/Rdwy Cond.: Poor 224. Critical Feature Type: -1 225. Paint Type: Not Applicable Overcoat : 0 226. Date Painted: -1 227. Paint Coloring: -1 233. Deck Forming: Conventional Forming 236. Deck Cleaning : -1																																						
200c. Temperature: 72 200d. Weather: CLOUDY 201. Structural Steel ASTM Desig.: -1 -1 202. Waterproof Membrane : -1 Date Installed : 1/1/1901 203. Type Exp. Dev. : Pourable - 204. Type of Handrail: Concrete Post and Steel Rails 205. Material and Quantity : -1 208. Type of Abutment : Skeleton Type of Foundation : Natural Foundation Matl. 209. Type of Pier / Found.: 5 No No Piling or Drilled Shaft 210. Foundation Elev. -3 -3 -1 -1 -1 211. Wear. Surf. Prof. System : None Date Installed: 1/1/1901 213. Utilities Attached : -1 -1 -1 -1 -1 -1 -1			238. School Bus Rte: Current and Desired Route 240. Appr. Roadway Type: Concrete 243. Girder Spacing : -1 244. Span Lengths : -1 -1 -1 -1 -1 -1 -1 -1 245. Girder Depth : -1 246. Type of Overlay : - 246. Overlay Thickness : 0 246. Overlay Date : 1/1/1901 246. Overlay Depth Changed > 1"? No 247. Protective Systems : 1 : - 2 : - 3 : - 4 : - 5 : - 248. No. of Field Splices w/ Corrosion : -1 249. Scour Crit. POA exists?: - 250. Culvert Headwall Dist.: -1 254. Thru Truss Type : 256. Chan. Profile Up/Down Stream?: -																																						

OKLAHOMA DEPARTMENT OF TRANSPORTATION - Bridge Inspection Report

NBI No.: **15559** Structure No.: 5568 0585 X Local ID: -1 Suff. Rating: 67.8 Health Index : 59.6

Inspection Date: 10/22/2012 Reported By: GHINES
Invoice No.: -1 Inspected With: Gary Richardson
Agency : ODOT, Div. 4



Structure / Inspection Notes

G Hines inspection comments - 10/22/2012

PX - erosion along the SW & NW slopewalls is causing cavities to develop under them * PX - The approach railings should be updated to meet current standards * PX - Fair to poor concrete approach roadway (top) - the North approach is 2-3 inches low with a sharp transition of asphalt & a large spall at the deck edge is settled *

Elm.	Env.	Description	Un.	Qty.	Qty.St. 1	% 1	Qty.St. 2	% 2	Qty.St. 3	% 3	Qty.St. 4	% 4	Qty.St. 5	% 5
38	4	Reinforced Concrete Slab	(SF)	9,504	0	0 %	9,504	100 %	0	0 %	0	0 %	0	0 %
205	4	Reinforced Conc Column or Pile Extension	(EA)	15	4	27 %	1	7 %	10	67 %	0	0 %	0	0 %
215	4	Reinforced Conc Abutment	(LF)	107	31	29 %	59	55 %	17	16 %	0	0 %	0	0 %
234	4	Reinforced Conc Cap	(LF)	157	154	98 %	3	2 %	0	0 %	0	0 %	0	0 %
311	4	Moveable Bearing (roller, sliding, etc.)	(EA)	80	40	50 %	40	50 %	0	0 %	0	0 %	0	0 %
321	4	Reinforced Conc Approach Slab w/ or w/o AC O	(EA)	2	0	0 %	1	50 %	0	0 %	1	50 %	0	0 %
330	4	Metal Bridge Railing	(LF)	347	0	0 %	347	100 %	0	0 %	0	0 %	0	0 %
331	4	Reinforced Conc Bridge Railing	(LF)	50	48	96 %	0	0 %	2	4 %	0	0 %	0	0 %
358	4	Concrete Cracking	(EA)	1	0	0 %	0	0 %	0	0 %	1	100 %	0	0 %
659	4	Soffit of Concrete Decks and Slabs	(SF)	9,504	9,504	100 %	0	0 %	0	0 %	0	0 %	0	0 %
909	4	Pourable Fixed Joint Seal	(LF)	107	0	0 %	107	100 %	0	0 %	0	0 %	0	0 %
968	4	Erosion	(EA)	1	1	100 %	0	0 %	0	0 %	0	0 %	0	0 %
970	4	Wing	(EA)	3	3	100 %	0	0 %	0	0 %	0	0 %	0	0 %

Additional Elements

Elem.	Element Notes (Include Size and Location of Deterioration)
38	PX - LOTS of scaling & spalling along the East curb. One moderate spall along the North edge near the centerline. Approximately 15% of the total area is affected. Numerous popouts noted. Needs an overlay in the near future. Also see SF #358.
205	PX - The 3rd, 4th, & 5th columns in bent #1 are spalled with rebar exposed. The 5th column in bent #3 is cracked & deeply spalled (2008 photos). On bent #2 there is a moderate spall on the 5th column & a small spall present on the 4th column. Minor cracking noted on the 1st & 2nd columns in bent #1. Minor spalls on #1 thru #4 columns all in bent #3. Needs repair in the near future.
215	FX - Some light vertical cracking noted on each abutment. Moderate spalling above the South abutment seat behind the 5th & 6th beams (2010 photo). Moderate to heavy horizontal cracking on the South with delaminations below 5-6, 7-8, 10-12, & the 15th pedestals. Heavy cracking on the NE behind the 20th roller into & above the seat. Still stable at this time.
234	Tiny delamination noted on the SW end of the 3rd cap. One light crack on SW corner of the 2nd cap. Minor defects noted at the East end of the 1st cap.
311	FX - All of the rollers on the North abutment are rotated back @ 20 degrees & need re-positioned (2006 photo). Light to moderate exfoliation noted on most on the North as well. Surface rust is present on the lower areas of most of the South abutment bearings with rust under the mortar plates stressing the anchors.
321	PX - The South slab is broken & buckled from curb to curb about 3' from the deck; there is a moderate crack in the North slab. Some leveling has been attempted but needs more. The North slab also has a large spall that needs repair soon.
330	Light freckle rust is developing in all areas.
331	One post each on the East & West has a minor spall. Minor weathering overall.
358	PX - Lots of light to moderate cracks of moderate to heavy density are present in each span. Every square foot in the traffic lanes has some degree of cracking present.
659	Less than 2% of the total area has minor discoloration - mainly the fascia areas. Some light cracks noted without staining or efflorescence.
909	FX - Moderate deterioration of the sealant over the abutments with some seepage evident below.
968	PX - erosion along the SW & NW slopewalls is causing cavities to develop under them
970	The SE, SW, & NE wing are cracked at the junction point up to 1/4" - no loose of fill yet.

Roadway Name : I-40 UNDER		NBI Information Applicable To The Route Under The Structure	
5. Inventory Route (Route Under Structure :	2 - 1 - 1 - 00040 - 0	102. Traffic Dir.:	2 2-way traffic
10. Min. Vert. Clr.(ft.):	16.5	104. Highway System :	1 On the NHS
12. Base Hwy Network :	On Base Network	105. Fed Land Hwy :	0 N/A (NBI)
13. LRS Inv. Rt./ Subroute:	5568HP0000 / 06	109. Truck ADT%:	12
19. Detour Len.(Mi.):	0.0	110. Natl. Truck Network :	1 Part of natl network
20. Toll Facility :	3 On free road	114. Future ADT:	81440
26. Function Class.:	11 Urban Interstate		
		28b. Lanes Und.:	4
		29. ADT:	50900
		32. Appr. Roadway Width (ft.):	76.0
		47. Total Horiz. Clr.(ft.):	52.0
		51. Roadway Width (ft.):	48.0
		100. Defense Highway :	1 On Interstate STRAHNET

OKLAHOMA DEPARTMENT OF TRANSPORTATION - Bridge Inspection Report

NBI No.: **15560** Structure No.: 5568 0608 X Local ID: 1 Suff. Rating: 79.6 Health Index : FO 78.7

IDENTIFICATION		INSPECTION					
Description: 41'-62'-62'-41' CONT. CONC. SLAB SPANS WITH 2-3' SIDEWALKS		Type	Insp Req.	Insp Done	Freq.	Insp. Date:	Next Insp.:
1. State: Oklahoma 2. SHD District: Division 4		NBI:		Y	24	10/19/2012	10/19/2014
3. County Code: OKLAHOMA 4. Place Code: OKLA. CITY		Element:		Y	24	10/19/2012	10/19/2014
Admin. Area: Unknown		FC Freq.:	N	N	NA	NA	NA
5. Inventory Route (Route On Structure): 1 - 5 - 1 - 00000 - 0		UW Freq.:	N	N	NA	NA	NA
6. Feature Intersected: I-40 UNDER		OS Freq.:	N	N	NA	NA	NA
7. Facility Carried: ENGLE RD. ENGLE ROAD		CLASSIFICATION					
9. Location: 6.2 MIE OF JCT I35 11. Mile Post: 6.079 mi		12. Base Hwy Network: Not on Base Network		20. Toll Facility: 3 On free road			
13. LRS Inv. Route./ Subroute.: -1 -1		21. Custodian: 01State Highway Agency		22. Owner: 01 State Highway Agency			
16. Latitude: 35 25 59.50 17. Longitude: 097 22 30.49		26. Functional Class: 16 Urban Minor Arteri		37. Historical Sig.: 5 Not eligible for NRHP			
98. Border Br. Code: Not Applicab % Resp.: 0 99. Border Br. #: Unknown		100. Defense Highway: 0 Not a STRAHNET h		101. Parallel Structure: No bridge exists			
STRUCTURE TYPE AND MATERIALS		102. Dir. of Traffic: 2 2-way traffic		103. Temp. Structure: Not Applicable (P)			
43. Main Span Material and Design Type Concrete Continuous Slab		104. Highway System: 0 Not on NHS		105. Fed. Land Hwy 0 N/A (NBI)			
44. Approach Span Material and Design Type Not Applicable (P) Not Applicable (P)		110. National Truck Network: 0 Not part of nat		112. NBIS Length: Long Enough			
45. No. of Spans Main Unit: 4 46. No. of Approach Spans: 0		CONDITION					
107. Deck Type: 1 Concrete-Cast-in-Place		58. Deck: 5 Fair		59. Super.: 6 Satisfactory		60. Sub.: 6 Satisfactory	
108A. Wearing Surface: 0 None		62. Culvert: N N/A (NBI)		61. Channel/Channel Protection: N N/A (NBI)			
108B. Membrane: 0 None		Flowline Notes:					
108C. Deck Protection: None		LOAD RATING AND POSTING					
AGE AND SERVICE		31. Design Load: 5 MS 18 (HS 20)		41. Posting status: A Open, no restriction			
27. Year Built: 1962 106. Year Reconstructed: -4		63. Op. Rating Method: 2 AS Allow. Stress=7		Alt. Op. Rating Meth.: 2 AS Allow. Stress=7			
28A. Lanes on: 2 28B. Lanes Under: 4 19. Detour Length: 2.0 mi		64. Operating Rating (H / HS / 3-3):		48.6 49.0 -1.1			
29. ADT: 1000 30. Year of ADT: 2011 109. Truck ADT%: 5		66. Inventory Rating (H / HS / 3-3):		35.7 36.0 -1.1			
42A. Type of Service on: 5 Highway-pedestrian		65. Inv. Rating Method: 2 AS Allow. Stres		Alt. Inv. Rating Meth.: 2 AS Allow. Stress=7			
42B. Type of Service under: 1 Highway		70. Posting: 5 At/Above Legal Loads		Date Rated: 1/1/1901			
GEOMETRIC DATA		PROPOSED IMPROVEMENTS					
10. Inv. Rte. Min. Vert. Clr.: 328.1 ft		94. Bridge Cost: \$1,011,018		75. Type of Work: 31 Repl-Load Capacity			
32. Approach Roadway Width (W/ Shoulders): 26.0 ft		95. Roadway Cost: \$1,668,180		76. Lgth. of Improvement: 258.6 ft			
Deck Area: 6,985.8 sq. ft 33. Median: 0 No median		96. Total Cost: \$2,830,851		114. Future ADT: 1600			
34. Skew: 24 35. Structure Flared: 0 No flare		97. Year of Cost Est.: 2007		115. Year of Future ADT: 2031			
47. Inv. Rte. Total Horiz. Clr.: 26.0 ft		NAVIGATION DATA					
48. Length Maximum Span: 62.0 ft 49. Structure Length: 206.0 ft		38. Navigation Control: NA-no waterway					
50A. Curb/Sdwlk Width L: 3.0 ft 50B. Curb/Sidewalk Width R: 3.0 ft		39. Vertical Clearance: 0.0 ft 40. Horizontal Clearance: 0.0 ft					
51. Width Curb to Curb: 26.0 ft 52. Width Out to Out: 33.9 ft		111. Pier Protection: Not Applicable (P) 116. Lift Bridge Vert. Clear.: 0.0 ft					
53. Minimum Vertical Clearance Over Bridge: 328.1 ft		APPRAISAL					
54A/54B. Min. Vert. Underclearance: H Hwy beneath struct 15.6 ft		36A. Bridge Rail: 0 Substandard		36C. Approach Rail: 0 Substandard			
Meas. N/E E1700 EP1509 S/W W1608 W1610 WP1508		36B. Transition: 0 Substandard		36D. Approach Rail Ends: 0 Substandard			
Post. DO NOT U DO NOT U DO NOT U DO NOT U DO NOT U DO NOT U		67. Str. Evaluation: 6 Equal Min Criteria		68. Deck Geometry: 5 Above Tolerable			
55A/55B. Minimum Lateral Underclearance R: H Hwy beneath struct 2.0 ft		69. Underclearance, Vertical and Horizontal: 2 Intolerable - Replace		71. Waterway Adequacy: N Not applicable			
56. Minimum Lateral Underclearance L: 18.5 ft		72. Approach Alignment: 8 Equal Desirable Crit		72. Approach Alignment: 8 Equal Desirable Crit			
200c. Temperature: 73		113. Scour Critical: N Not Over Waterway					
200d. Weather: CLEAR		STATE OF OKLAHOMA BRIDGE ITEMS					
201. Structural Steel ASTM Desig.: -1 -1		214a. Posted Weight Limit: NR		238. School Bus Rte: Current and Desired Route			
202. Waterproof Membrane :-1		b. Posted Speed Limit : NR		240. Appr. Roadway Type: Asphalt/Bituminous			
Date Installed: 1/1/1901		c. Narrow/One Lane Bridge sign : N		243. Girder Spacing : -1			
203. Type Exp. Dev. : Pourable		d. Vertical Clearance Sign: YES		244. Span Lengths :			
		Advanced Warning Sign : NO		-1 -1 -1			
204. Type of Handrail: Concrete Post and Steel Rails		Existing/Recommended Posting : 1506 1505		-1 -1 -1			
205. Material and Quantity : -1		Min./ Max Vert. Clearance : 1508 1700		245. Girder Depth : -1			
208. Type of Abutment : Skeleton		e. Navigation Lights : -		246. Type of Overlay : -			
Type of Foundation : Natural Foundation Matf.		Working/Not Working : -		246. Overlay Thickness: 0			
209. Type of Pier / Found.: 3 Piers No		215. Overpass : A - Interstate		246. Overlay Date : 1/1/1901			
No Piling or Drilled Shaft		221. Substructure Cond. (U/W) : -		246. Overlay Depth Changed > 1"? No			
210. Foundation Elev. -3 -3		222. Fill over RCB: -1		247. Protective Systems : 1: -			
-1 -1 -1		223. Appr. Slab/Rdwy Cond.: Good		2: - 3: -			
211. Wear. Surf. Prof. System : None		224. Critical Feature Type: -1		4: - 5: -			
Date Installed: 1/1/1901		225. Paint Type: Not Applicable		248. No. of Field Splices w/ Corrosion : -1			
213. Utilities Attached : -1		Overcoat: 0		249. Scour Crit. POA exists?: -			
-1 -1 -1		226. Date Painted: -1		250. Culvert Headwall Dist.: -1			
-1 -1 -1		227. Paint Coloring: -1		254. Thru Truss Type :			
		233. Deck Forming: Conventional Forming		256. Chan. Profile Up/Down Stream?: -			
		236. Deck Cleaning : -1					

OKLAHOMA DEPARTMENT OF TRANSPORTATION - Bridge Inspection Report

NBI No.: **15560** Structure No.: 5568 0608 X Local ID: -1 Suff. Rating: 79.6 Health Index : 78.7
FO

Inspection Date: 10/19/2012 Reported By: GHINES
Invoice No.: -1 Inspected With: Gary Richardson
Agency : ODOT, Div. 4

Structure / Inspection Notes

* THE W.B. CLEARANCE SIGN IS OK OVER THE THRU ROUTE BUT THE CLEARANCE ABOVE THE ON-RAMP LANE IS 1' LESS! (ANNEX NOTIFIED).
* (THE E.B. SIGNS HAVE BEEN CHANGED).
* MAXIMUM HORIZONTAL UNDERCLEARANCE: EB = 43', WB = 46'.

G Hines inspection comments - 10/19/2012

The roadway above is gated off due to security changes at Tinker AFB - the ADT is basically zero (the South gate is open at this time but the roadway on the South 100' away is a dead end) *
PX - There is heavy erosion on the SE & SW slopes near the slopewalls * Safety below = 1111 * Satisfactory side drains

Elm.	Env.	Description	Un.	Qty.	Qty.St. 1	% 1	Qty.St. 2	% 2	Qty.St. 3	% 3	Qty.St. 4	% 4	Qty.St. 5	% 5
38	4	Reinforced Concrete Slab	(SF)	5,500	0	0 %	5,500	100 %	0	0 %	0	0 %	0	0 %
205	4	Reinforced Conc Column or Pile Extension	(EA)	9	5	56 %	1	11 %	3	33 %	0	0 %	0	0 %
215	4	Reinforced Conc Abutment	(LF)	74	62	84 %	12	16 %	0	0 %	0	0 %	0	0 %
234	4	Reinforced Conc Cap	(LF)	105	99	94 %	5	5 %	1	1 %	0	0 %	0	0 %
301	4	Pourable Joint Seal	(EA)	22	0	0 %	0	0 %	0	0 %	22	100 %	0	0 %
310	4	Elastomeric Bearing	(EA)	1	1	100 %	0	0 %	0	0 %	0	0 %	0	0 %
311	4	Moveable Bearing (roller, sliding, etc.)	(EA)	32	24	75 %	8	25 %	0	0 %	0	0 %	0	0 %
321	4	Reinforced Conc Approach Slab w/ or w/o AC O	(EA)	2	0	0 %	2	100 %	0	0 %	0	0 %	0	0 %
330	4	Metal Bridge Railing	(LF)	373	0	0 %	367	98 %	6	2 %	0	0 %	0	0 %
331	4	Reinforced Conc Bridge Railing	(LF)	50	46	92 %	2	4 %	1	2 %	1	2 %	0	0 %
358	4	Concrete Cracking	(EA)	1	0	0 %	0	0 %	0	0 %	1	100 %	0	0 %
659	4	Soffit of Concrete Decks and Slabs	(EA)	1	1	100 %	0	0 %	0	0 %	0	0 %	0	0 %

Additional Elements

Elem.	Element Notes (Include Size and Location of Deterioration)
38	Lots of small popouts overall - some scaling along the East curb. Also see SF #358.
205	FX - One moderate spall noted on the 3rd column in bent #3 & #2 in bent #1(both near the ground). Minor delamination present on #3 in bent #1 with cracking. Still solid overall.
215	Several light vertical cracks with efflorescence are present on the North abutment with a few on the South. Some discoloration noted.
234	The NE end of the 3rd cap has a small impending spall. Light cracking present on the 2nd cap near the 2nd column. Small crack noted on each end of the 1st cap with a small delamination at the NE area. Two cracks visible on the North face of bent #2.
301	PX - The sealant in each joint is deteriorated & failing and allowing water to pass through to the abutments. There is up to a 3 inch gap at some areas.
310	There is a single full-width pad on bent #2.
311	Some moderate surface rust is present on all rollers on the South abutment. Some lateral movement noted - ears on a few ears are partially sheared off.
321	North slab has moderate cracking & the South slab has minor cracking.
330	FX - One section in span #4 is weakened due to spalling on the posts. Minor to moderate surface rust is present otherwise on the steel portion of the railing.
331	The concrete portion (posts) of the railing has superficial weathering overall. One post on the west side of span #3 is chipped at the top, another in span #4 is spalled at the top weakening the steel portion. There are 2 other posts with light cracking at the curb junction.
358	PX - The deck has pattern cracking in all areas approximately every 4 to 8 inches (2010 photo). The cracks are light to heavy in size. The deck needs a high density overlay or epoxy flood coat soon.
659	Some minor deterioration noted mainly on the fascia areas. Less than 2% of the total area is affected.

Roadway Name : I-40 UNDER		NBI Information Applicable To The Route Under The Structure	
5. Inventory Route (Route Under Structure :	2 - 1 - 1 - 00040 - 0	102. Traffic Dir.:	2 2-way traffic
10. Min. Vert. Clr.(ft.):	15.6	104. Highway System :	1 On the NHS
12. Base Hwy Network :	On Base Network	28b. Lanes Und.:	4
13. LRS Inv. Rt./ Subroute :	5568HP0000 / 06	29. ADT:	50900
19. Detour Len.(Mi.):	0.0	32. Appr. Roadway Width (ft.):	74.0
20. Toll Facility :	3 On free road	47. Total Horiz. Clr.(ft.):	46.0
26. Function Class.:	11 Urban Interstate	51. Roadway Width (ft.):	74.0
		100. Defense Highway :	1 On Interstate STRAHNET
		105. Fed Land Hwy :	0 N/A (NBI)
		109. Truck ADT%:	12
		110. Natl. Truck Network :	1 Part of natl network
		114. Future ADT :	81440

OKLAHOMA DEPARTMENT OF TRANSPORTATION - Bridge Inspection Report

NBI No.: **15573** Structure No.: 5568 0634 X Local ID:-1 Suff. Rating: 77 Health Index : 67.6

<p>IDENTIFICATION</p> <p>Description: 41'-55'-60'-60'-50'-41 CONT. CONC. SLAB SPANS WITH 2-3' SIDEWALKS</p> <p>1. State: Oklahoma 2. SHD District: Division 4 3. County Code: OKLAHOMA 4. Place Code: OKLA. CITY</p> <p>Admin. Area: Unknown</p> <p>5. Inventory Route (Route On Structure): 1 - 5 - 1 - 09541 - 0 6. Feature Intersected: I-40 UNDER</p> <p>7. Facility Carried: FAU 9541 DOUGLAS I FAU 9541 DOUGLAS B</p> <p>9. Location: 6.5 MIE OF JCT B5 11. Mile Post: 6.339 mi</p> <p>13. LRS Inv. Route./ Subroute.: -1 -1 16. Latitude: 35 25 53.23 17. Longitude: 097 22 14.36 98. Border Br. Code: Unknown (P) % Resp.: 0 99. Border Br. #: Unknown</p>		<p>INSPECTION</p> <table border="1"> <thead> <tr> <th>Type</th> <th>Insp Req.</th> <th>Insp Done</th> <th>Freq.</th> <th>Insp. Date:</th> <th>Next Insp.:</th> </tr> </thead> <tbody> <tr> <td>NBI:</td> <td>Y</td> <td>24</td> <td>24</td> <td>1/27/2012</td> <td>1/27/2014</td> </tr> <tr> <td>Element:</td> <td>Y</td> <td>24</td> <td>24</td> <td>1/27/2012</td> <td>1/27/2014</td> </tr> <tr> <td>FC Freq.:</td> <td>N</td> <td>N</td> <td>NA</td> <td>NA</td> <td>NA</td> </tr> <tr> <td>UW Freq.:</td> <td>N</td> <td>N</td> <td>NA</td> <td>NA</td> <td>NA</td> </tr> <tr> <td>OS Freq.:</td> <td>N</td> <td>N</td> <td>NA</td> <td>NA</td> <td>NA</td> </tr> </tbody> </table>		Type	Insp Req.	Insp Done	Freq.	Insp. Date:	Next Insp.:	NBI:	Y	24	24	1/27/2012	1/27/2014	Element:	Y	24	24	1/27/2012	1/27/2014	FC Freq.:	N	N	NA	NA	NA	UW Freq.:	N	N	NA	NA	NA	OS Freq.:	N	N	NA	NA	NA
Type	Insp Req.	Insp Done	Freq.	Insp. Date:	Next Insp.:																																		
NBI:	Y	24	24	1/27/2012	1/27/2014																																		
Element:	Y	24	24	1/27/2012	1/27/2014																																		
FC Freq.:	N	N	NA	NA	NA																																		
UW Freq.:	N	N	NA	NA	NA																																		
OS Freq.:	N	N	NA	NA	NA																																		
<p>STRUCTURE TYPE AND MATERIALS</p> <p>43. Main Span Material and Design Type Concrete Continuous Slab</p> <p>44. Approach Span Material and Design Type Not Applicable (P) Not Applicable (P)</p> <p>45. No. of Spans Main Unit: 6 46. No. of Approach Spans: 0</p> <p>107. Deck Type: 1 Concrete-Cast-in-Place</p> <p>108A. Wearing Surface: 0 None 108B. Membrane: 0 None 108C. Deck Protection: None</p>		<p>CLASSIFICATION</p> <p>12. Base Hwy Network : Not on Base Network 20. Toll Facility: 3 On free road</p> <p>21. Custodian: 01State Highway Agency 22. Owner: 01 State Highway Agency</p> <p>26. Functional Class: 17 Urban Collector 37. Historical Sig.: 5 Not eligible for NRHP</p> <p>100. Defense Highway: 0 Not a STRAHNET h 101. Parallel Structure: No bridge exists</p> <p>102. Dir. of Traffic: 2 2-way traffic 103. Temp. Structure: Not Applicable (P)</p> <p>104. Highway System: 0 Not on NHS 105. Fed. Land Hwy 0 N/A (NBI)</p> <p>110. National Truck Network: 3 Not part of nat 112. NBIS Length: Long Enough</p>																																					
<p>AGE AND SERVICE</p> <p>27. Year Built: 1962 106. Year Reconstructed: -4</p> <p>28A. Lanes on: 6 28B. Lanes Under: 8 19. Detour Length: 2.0 mi</p> <p>29. ADT: 5000 30. Year of ADT: 2011 109. Truck ADT%: 5</p> <p>42A. Type of Service on: 5 Highway-pedestrian 42B. Type of Service under: 1 Highway</p>		<p>LOAD RATING AND POSTING</p> <p>31. Design Load: 5 MS 18 (HS 20) 41. Posting status: A Open, no restriction</p> <p>63. Op. Rating Method: 1 LF Load Factor-Tr Alt. Op. Rating Meth.: 1 LF Load Factor-To</p> <p>64. Operating Rating (H / HS / 3-3): 48.4 53.4 84.5</p> <p>66. Inventory Rating (H / HS / 3-3): 34.5 32.0 50.6</p> <p>65. Inv. Rating Method: 1 LF Load Factor Alt. Inv. Rating Meth.: 1 LF Load Factor-Tr</p> <p>70. Posting: 5 At/Above Legal Loads Date Rated: 12/21/2010</p>																																					
<p>GEOMETRIC DATA</p> <p>10. Inv. Rte. Min. Vert. Clr.: 328.1 ft</p> <p>32. Approach Roadway Width (W/Shoulders): 80.0 ft Deck Area: 26,662.2 sq. ft 33. Median: 2 Closed Med w/o B</p> <p>34. Skew: 23 35. Structure Flared: 0 No flare</p> <p>47. Inv. Rte. Total Horiz. Clr.: 80.0 ft</p> <p>48. Length Maximum Span: 60.0 ft 49. Structure Length: 303.0 ft</p> <p>50A. Curb/Sdwlk Width L: 3.0 ft 50B. Curb/Sidewalk Width R: 3.0 ft</p> <p>51. Width Curb to Curb: 80.0 ft 52. Width Out to Out: 88.0 ft</p> <p>53. Minimum Vertical Clearance Over Bridge: 328.1 ft</p> <p>54A/54B. Min. Vert. Underclearance: H Hwy beneath struct 16.4 ft</p> <table border="1"> <thead> <tr> <th>Meas.</th> <th>N/E</th> <th>S/W</th> </tr> </thead> <tbody> <tr> <td>E1703</td> <td>E1710</td> <td>EP1610</td> </tr> <tr> <td>W1607</td> <td>W1702</td> <td>WP1701</td> </tr> </tbody> </table> <p>Post. DO NOT U DO NOT U DO NOT U DO NOT U DO NOT U DO NOT U</p> <p>55A/55B. Minimum Lateral Underclearance R: H Hwy beneath struct 9.0 ft</p> <p>56. Minimum Lateral Underclearance L: 18.5 ft</p>		Meas.	N/E	S/W	E1703	E1710	EP1610	W1607	W1702	WP1701	<p>PROPOSED IMPROVEMENTS</p> <p>94. Bridge Cost: \$2,452,692 75. Type of Work: 31 Repl-Load Capacit</p> <p>95. Roadway Cost: \$4,046,942 76. Lgth. of Improvement: 313.6 ft</p> <p>96. Total Cost: \$6,867,538 114. Future ADT: 8000</p> <p>97. Year of Cost Est.: 2007 115. Year of Future ADT: 2031</p>																												
Meas.	N/E	S/W																																					
E1703	E1710	EP1610																																					
W1607	W1702	WP1701																																					
<p>STATE OF OKLAHOMA BRIDGE ITEMS</p> <p>214a. Posted Weight Limit: NR b. Posted Speed Limit : 45 c. Narrow/One Lane Bridge sign : N d. Vertical Clearance Sign: YES Advanced Warning Sign : NO Existing/Recommended Posting : 1700 -1 Min./ Max Vert. Clearance : 1607 1710</p> <p>e. Navigation Lights : - Working/Not Working : -</p> <p>215. Overpass : A - Interstate</p> <p>221. Substructure Cond. (U/W) : - 222. Fill over RCB: -1 223. Appr. Slab/Rdwy Cond.: Satisfactory 224. Critical Feature Type: -1 225. Paint Type: Not Applicable Overcoat: 0 226. Date Painted: -1 227. Paint Coloring: -1 233. Deck Forming: Conventional Forming 236. Deck Cleaning : -1</p>		<p>NAVIGATION DATA</p> <p>38. Navigation Control: NA-no waterway 39. Vertical Clearance: 0.0 ft 40. Horizontal Clearance: 0.0 ft 111. Pier Protection: Not Applicable (P) 116. Lift Bridge Vert. Clear.: 0.0 ft</p>																																					
<p>200c. Temperature: 44 200d. Weather: PARTLY CLOUDY</p> <p>201. Structural Steel ASTM Desig.: -1 -1</p> <p>202. Waterproof Membrane : -1 Date Installed : 1/1/1901</p> <p>203. Type Exp. Dev. : Pourable</p> <p>204. Type of Handrail: Concrete Post and Steel Rails 205. Material and Quantity : -1</p> <p>208. Type of Abutment : Skeleton Type of Foundation : Natural Foundation Matl.</p> <p>209. Type of Pier / Found.: 8 No No Piling or Drilled Shaft</p> <p>210. Foundation Elev. -3 -3 -1 -1 -1</p> <p>211. Wear. Surf. Prof. System : None Date Installed : 1/1/1901</p> <p>213. Utilities Attached : -1 -1 -1 -1 -1 -1 -1</p>		<p>APPRAISAL</p> <p>36A. Bridge Rail: 0 Substandard 36C. Approach Rail: 0 Substandard 36B. Transition: 0 Substandard 36D. Approach Rail Ends: 0 Substandard</p> <p>67. Str. Evaluation: 5 Above Min Tolerable 68. Deck Geometry: 5 Above Tolerable</p> <p>69. Underclearance, Vertical and Horizontal: 2 Intolerable - Replace 71. Waterway Adequacy: N Not applicable 72. Approach Alignment: 6 Equal Min Criteria 113. Scour Critical: N Not Over Waterway</p>																																					
<p>238. School Bus Rte: Current and Desired Route 240. Appr. Roadway Type: Concrete 243. Girder Spacing : -1 244. Span Lengths : -1 -1 -1 -1 -1 -1</p> <p>245. Girder Depth : -1 246. Type of Overlay : - 246. Overlay Thickness: 0 246. Overlay Date : 1/1/1901 246. Overlay Depth Changed > 1"? No 247. Protective Systems : 1: - 2: - 3: - 4: - 5: -</p> <p>248. No. of Field Splices w/ Corrosion : -1 249. Scour Crit. POA exists?: - 250. Culvert Headwall Dist.: -1 254. Thru Truss Type : 256. Chan. Profile Up/Down Stream?: -</p>																																							

OKLAHOMA DEPARTMENT OF TRANSPORTATION - Bridge Inspection Report

NBI No.: **15573** Structure No.: 5568 0634 X Local ID:-1 Suff. Rating: 77 Health Index : 67.6
FO

Inspection Date: 1/27/2012 Reported By: GHINES
Invoice No.: -1 Inspected With: Gary Richardson
Agency : ODOT, Div. 4

Structure / Inspection Notes

G Hines inspection comments - 1/27/2012

FX - The North slopewall is breaking up near the top * The deck has a 4' wide mountable median * Satisfactory side drains * PX - Erosion is developing at the SW wing gap * Replacement bearings now in place at the abutments *

Elm.	Env.	Description	Un.	Qty.	Qty.St. 1	% 1	Qty.St. 2	% 2	Qty.St. 3	% 3	Qty.St. 4	% 4	Qty.St. 5	% 5
38	4	Reinforced Concrete Slab	(SF)	24,240	21,816	90 %	2,424	10 %	0	0 %	0	0 %	0	0 %
205	4	Reinforced Conc Column or Pile Extension	(EA)	40	21	53 %	8	20 %	11	28 %	0	0 %	0	0 %
215	4	Reinforced Conc Abutment	(LF)	191	118	62 %	47	25 %	26	14 %	0	0 %	0	0 %
234	4	Reinforced Conc Cap	(LF)	460	446	97 %	8	2 %	6	1 %	0	0 %	0	0 %
301	4	Pourable Joint Seal	(LF)	501	0	0 %	40	8 %	0	0 %	461	92 %	0	0 %
310	4	Elastomeric Bearing	(EA)	1	1	100 %	0	0 %	0	0 %	0	0 %	0	0 %
311	4	Moveable Bearing (roller, sliding, etc.)	(EA)	144	144	100 %	0	0 %	0	0 %	0	0 %	0	0 %
321	4	Reinforced Conc Approach Slab w/ or w/o AC O	(EA)	4	0	0 %	3	75 %	1	25 %	0	0 %	0	0 %
330	4	Metal Bridge Railing	(LF)	547	0	0 %	535	98 %	12	2 %	0	0 %	0	0 %
331	4	Reinforced Conc Bridge Railing	(LF)	60	58	97 %	0	0 %	0	0 %	2	3 %	0	0 %
358	4	Concrete Cracking	(EA)	1	0	0 %	0	0 %	0	0 %	1	100 %	0	0 %
659	4	Soffit of Concrete Decks and Slabs	(SF)	24,240	0	0 %	24,240	100 %	0	0 %	0	0 %	0	0 %
970	4	Wing	(EA)	4	0	0 %	0	0 %	4	100 %	0	0 %	0	0 %

Additional Elements

Elem.	Element Notes (Include Size and Location of Deterioration)
38	PX - The deck has some minor patches with some scaling and spalling is present - mainly along the outer curb areas (2006 photo). One newer asphalt patch noted in the SB lane of span #3. Lots of minor popouts noted as well. Approximately 25% of the total area is affected.
205	PX - At bent #1 the 1st column is spalled with rebar exposed (2006 photo). The 6th & 7th columns in bent #1 have smaller spalls mainly near the bottom with cracking present on #2 & 3. Some minor scaling is also present on the 6th & 7th columns. *At bent #2 there is a tiny spall on the 1st & 4th columns with small delaminations noted on the 2nd & 6th columns. *At bent #3 there is a spall on the 5th column. *Moderate spalls noted on the 3rd & 4th columns in bent #4 with delamination at the bottom of #5. *The 5th column in bent #5 has moderate spalling (2010 photo). Still solid overall.
215	PX - Large spall is present at the NW corner. Lots of small spalls on the East third of the North abutment. Light to moderate horizontal cracking with scaling are present on both abutments. Stable at this time.
234	FX - One moderate spall on the South face of the 3rd cap above the 7th column. Small spall present at the SW corner of the 4th cap & the North face below the 4th beam. Rebar chair stains noted on the 2nd cap between the 6th & 7th columns. Small delaminations present on the 1st cap; one at the South face above the 4th column & at the NE area. On the 2nd cap there are delaminations at the East & North areas of bent #2. Minor cracking noted on the NE area of 4th cap, SE area of 3rd cap, & both ends of 2nd cap. Satisfactory condition overall.
301	PX - The sealant over the abutments has lost most of it's adhesion and is allowing debris and water to pass through. There is some minor chipping of the deck present along the abutment joints. Each joint needs completely redone. There is a full-length joint down the median that needs to be sealed also.
310	There is one solid pad end to end on bent #3 (w/o steel element). Supplement bearings have been removed at the abutments.
311	FX - ALL ABUTMENT ROLLERS HAVE BEEN REPLACED BY THE PERRY BRIDGE CREW (PHOTOS). THE SOUTH ABUTMENT BEARING STILL NEED TO BE PAINTED. ALSO, THE UPPER 'EARS' DON'T LINE UP WITH THE ORIGINAL HOLES DUE TO DECK ROTATION.
321	PX - The NW approach slab is badly broken with areas of upheaval (2006 photo). The NW & NE slabs also have deep spalling along the bridge deck (5/2011 photo @ NE). The SE & SW slabs have minor to moderate cracking - all 4 have minor wear. PX - The SW slab has shoved about 4 inches from the bridge deck causing erosion to develop under the slab *
330	FX - The steel portion of the railing has moderate freckle rust overall. Two sections on the East are weakened due to post condition (see element #331).
331	FX - The 8th post from the NE is cracked loose at the sidewalk level. Still attached well by the rebar system. The remaining concrete portions have minor weathering overall.
358	PX - The deck is entirely covered with pattern cracking - the cracks are of minor to severe in size & density. There is not a 6" X 6" area that does not have a crack of some size. The deck really needs a high-density overlay or epoxy flood coat soon.
659	There are 5 longitudinal construction joints in each span. Most have some minor seepage with stains & light efflorescence started. The fascia areas have some discoloration & light cracking. Less than 10% of the total area is affected.
970	PX - The SW wing is completely broken away from the abutment & leaning badly (2008 photo). It is no longer being held up by the exposed rebar. Some loss of fill is causing settlement along the grassy shoulder area. The NE wing leans badly as well but is still attached via the rebar. The SE & NW wings are cracked (CS 2) but still functioning as intended. The SW & NE needs attention soon.

Roadway Name : I-40 UNDER

NBI Information Applicable To The Route Under The Structure

5. Inventory Route (Route Under Structure) : A - 1 - 1 - 00040 - 0	102. Traffic Dir. : 2 2-way traffic
10. Min. Vert. Clr.(ft.): 16.4	104. Highway System : 1 On the NHS
12. Base Hwy Network : On Base Network	105. Fed Land Hwy : 0 N/A (NBI)
13. LRS Inv. RI/ Subroute : 5568HP0000 / 07	109. Truck ADT% : 12
19. Detour Len.(Mi.): 0.0	110. Natl. Truck Network : 1 Part of natl network
20. Toll Facility : 3 On free road	114. Future ADT : 81440
26. Function Class: 11 Urban Interstate	100. Defense Highway : 1 On Interstate STRAHNET

OKLAHOMA DEPARTMENT OF TRANSPORTATION - Bridge Inspection Report

NBI No.: **15573** Structure No.: 5568 0634 X Local ID:-1 Suff. Rating: 77 Health Index : 67.6
FO

Roadway Name : DOUGLAS W RAMP TO EB I			NBI Information Applicable To The Route Under The Structure		
5. Inventory Route (Route Under Structure : B - 3 - 7 - 00040 - 0	28b. Lanes Und.: 2	102. Traffic Dir.: 1 1-way traffic			
10. Min. Vert. Clr.(ft.): 16.8	29. ADT: 5000	104. Highway System : 0 Not on NHS			
12. Base Hwy Network : Not on Base Network	32. Appr. Roadway Width (ft.) : 46.0	105. Fed Land Hwy : 0 N/A (NBI)			
13. LRS Inv. Rt./ Subroute : -1 / -1	47. Total Horiz. Clr.(ft.): 46.0	109. Truck ADT%: 7			
19. Detour Len.(Mi.): 0.0	51. Roadway Width (ft.): 46.0	110. Natl. Truck Network : 0 Not part of natl netwo			
20. Toll Facility : 3 On free road	100. Defense Highway : 0 Not a STRAHNET hwy	114. Future ADT : 8000			
26. Function Class.: 17 Urban Collector					

Roadway Name : DOUGLAS E RAMP TO WB I			NBI Information Applicable To The Route Under The Structure		
5. Inventory Route (Route Under Structure : C - 3 - 7 - 00040 - 0	28b. Lanes Und.: 2	102. Traffic Dir.: 1 1-way traffic			
10. Min. Vert. Clr.(ft.): 17.1	29. ADT: 5000	104. Highway System : 0 Not on NHS			
12. Base Hwy Network : Not on Base Network	32. Appr. Roadway Width (ft.) : 46.0	105. Fed Land Hwy : 0 N/A (NBI)			
13. LRS Inv. Rt./ Subroute : -1 / -1	47. Total Horiz. Clr.(ft.): 46.0	109. Truck ADT%: 7			
19. Detour Len.(Mi.): 0.0	51. Roadway Width (ft.): 80.0	110. Natl. Truck Network : 0 Not part of natl netwo			
20. Toll Facility : 3 On free road	100. Defense Highway : 0 Not a STRAHNET hwy	114. Future ADT : 8000			
26. Function Class.: 17 Urban Collector					

Figure 6.3: NBI No. 15573 Bridge Inspection Report

OKLAHOMA DEPARTMENT OF TRANSPORTATION - Bridge Inspection Report

NBI No.: **15468** Structure No.: 5568 0686 X Local ID:-1 Suff. Rating: 83 Health Index : ND 67.0

IDENTIFICATION		INSPECTION					
Description:		Type	Insp Req.	Insp Done	Freq:	Insp. Date:	Next Insp.:
(3) -8' X 7' X 209' R.C. BOX SKEWED 60 DEG.		NBI:		Y	24	10/19/2012	10/19/2014
1. State: Oklahoma 2. SHD District: Division 4		Element:		Y	24	10/19/2012	10/19/2014
3. County Code: OKLAHOMA 4. Place Code: OKLA. CITY		FC Freq.:	N	N	NA	NA	NA
Admin. Area: Unknown		UW Freq.:	N	N	NA	NA	NA
5. Inventory Route (Route On Structure): 1 - 1 - 1 - 00040 - 0		OS Freq.:	N	N	NA	NA	NA
6. Feature Intersected: SOLDIER CREEK		CLASSIFICATION					
7. Facility Carried: I-40 I-40		12. Base Hwy Network : On Base Network		20. Toll Facility: 3 On free road			
9. Location: 7 MI E OF JCT I35 11. Mile Post: 6.859 mi		21. Custodian: 01 State Highway Agency		22. Owner: 01 State Highway Agency			
13. LRS Inv. Route./ Subroute.: 5568HP0000 07		26. Functional Class: 11 Urban Interstate		37. Historical Sig.: 5 Not eligible for NRHP			
16. Latitude: 35 25 42.69 17. Longitude: 097 21 44.92		100. Defense Highway: 1 On Interstate STRAF		101. Parallel Structure: No bridge exists			
98. Border Br. Code: Unknown (P) % Resp.: 0 99. Border Br. #: Unknown		102. Dir. of Traffic: 2 2-way traffic		103. Temp. Structure: Not Applicable (P)			
		104. Highway System: 1 On the NHS		105. Fed. Land Hwy 0 N/A (NBI)			
		110. National Truck Network: 1 Part of natl ne		112. NBIS Length: Long Enough			
STRUCTURE TYPE AND MATERIALS		CONDITION					
43. Main Span Material and Design Type Concrete Culvert		58. Deck: N N/A (NBI)		59. Super.: N N/A (NBI)		60. Sub.: N N/A (NBI)	
44. Approach Span Material and Design Type Not Applicable (P) Not Applicable (P)		62. Culvert: 7 Minor Deteriorati		61. Channel/Channel Protection: 6 Bank Slumping		Flowline Notes:	
45. No. of Spans Main Unit: 3 46. No. of Approach Spans: 0							
107. Deck Type: N N/A (NBI)							
108A. Wearing Surface: N N/A (no deck (NBI))							
108B. Membrane: N N/A (no deck (NBI))							
108C. Deck Protection: N N/A (no deck (NBI))							
AGE AND SERVICE		LOAD RATING AND POSTING					
27. Year Built: 1962 106. Year Reconstructed: -4		31. Design Load: 5 MS 18 (HS 20)		41. Posting status: A Open, no restriction			
28A. Lanes on: 5 28B. Lanes Under: 0 19. Detour Length: 0.0 mi		63. Op. Rating Method: 1 LF Load Factor-Tr		Alt. Op. Rating Meth.: 1 LF Load Factor-To			
29. ADT: 40900 30. Year of ADT: 2011 109. Truck ADT%: 12		64. Operating Rating (H / HS / 3-3):		33.0 49.0 -1.1			
42A. Type of Service on: 1 Highway		66. Inventory Rating (H / HS / 3-3):		19.9 36.0 -1.1			
42B. Type of Service under: 5 Waterway		65. Inv. Rating Method: 1 LF Load Factor		Alt. Inv. Rating Meth.: 1 LF Load Factor-Tr			
		70. Posting: 5 At/Above Legal Loads		Date Rated: 1/1/1901			
GEOMETRIC DATA		PROPOSED IMPROVEMENTS					
10. Inv. Rte. Min. Vert. Clr.: 328.1 ft		94. Bridge Cost: \$290,501		75. Type of Work: 33 Widen w/o Deck R			
32. Approach Roadway Width (W/ Shoulders): 84.0 ft		95. Roadway Cost: \$479,327		76. Lgth. of Improvement: 31.0 ft			
Deck Area: 7,998.3 sq ft 33. Median: 1 Open median		96. Total Cost: \$813,403		114. Future ADT: 65440			
34. Skew: 30 35. Structure Flared: 0 No flare		97. Year of Cost Est.: 2007		115. Year of Future ADT: 2031			
47. Inv. Rte. Total Horiz. Clr.: 85.0 ft		NAVIGATION DATA					
48. Length Maximum Span: 8.0 ft		38. Navigation Control: Permit Not Required		39. Vertical Clearance: 0.0 ft		40. Horizontal Clearance: 0.0 ft	
50A. Curb/Sdwk Width L: 0.0 ft 50B. Curb/Sidewalk Width R: 0.0 ft		111. Pier Protection: 1 Not Required		116. Lift Bridge Vert. Clear.: 0.0 ft			
51. Width Curb to Curb: 0.0 ft 52. Width Out to Out: 0.0 ft							
53. Minimum Vertical Clearance Over Bridge: 328.1 ft							
54A/54B. Min. Vert. Underclearance: N Feature not hwy or RR 0.0 ft							
N/E S/W							
Meas. -1 -1 -1 -1 -1 -1							
Post. DO NOT U DO NOT U DO NOT U DO NOT U DO NOT U DO NOT U							
55A/55B. Minimum Lateral Underclearance R: N Feature not hwy or RR 0.0 ft							
56. Minimum Lateral Underclearance L: 0.0 ft							
200c. Temperature: 64		STATE OF OKLAHOMA BRIDGE ITEMS					
200d. Weather: CLEAR		214a. Posted Weight Limit: NR		238. School Bus Rte: Current and Desired Route		240. Appr. Roadway Type: Asphalt/Bituminous	
201. Structural Steel ASTM Desig.: -1 -1		b. Posted Speed Limit: 70		243. Girder Spacing: -1		244. Span Lengths:	
202. Waterproof Membrane: -1		c. Narrow/One Lane Bridge sign: N		-1 -1 -1		-1 -1 -1	
Date Installed: 1/1/1901		d. Vertical Clearance Sign: NO		245. Girder Depth: -1		246. Type of Overlay: -	
203. Type Exp. Dev.: -		Advanced Warning Sign: NO		246. Overlay Thickness: -1		246. Overlay Date: 1/1/1901	
		Existing/Recommended Posting: 9999 9999		246. Overlay Depth Changed > 1"? No		247. Protective Systems: 1: -	
		Min/ Max Vert. Clearance: 9999 9999		2: - 3: -		248. No. of Field Splices w/ Corrosion: -1	
204. Type of Handrail: Other Rails Including Flexbeam		e. Navigation Lights: -		4: - 5: -		249. Scour Crit. POA exists?: -	
205. Material and Quantity: -1		Working/Not Working: -		254. Thru Truss Type: -		250. Culvert Headwall Dist.: 209	
208. Type of Abutment: Other		215. Overpass: A - Interstate		256. Chan. Profile Up/Down Stream?: -		254. Thru Truss Type: -	
Type of Foundation: Natural Foundation Matl.		221. Substructure Cond. (U/W): -					
209. Type of Pier / Found.: - -		222. Fill over RCB: 07					
		223. Appr. Slab/Rdwy Cond.: Good					
210. Foundation Elev. -1 -1		224. Critical Feature Type: -1					
-1 -1 -1		225. Paint Type: Not Applicable					
211. Wear. Surf. Prot. System: None		Overcoat: 0					
Date Installed: 1/1/1901		226. Date Painted: -1					
213. Utilities Attached: -1		227. Paint Coloring: -1					
-1 -1 -1		233. Deck Forming: Conventional Forming					
-1 -1 -1		236. Deck Cleaning: -1					

OKLAHOMA DEPARTMENT OF TRANSPORTATION - **Bridge Inspection Report**

NBI No.: **15468** Structure No.: 5568 0686 X Local ID:-1 Suff. Rating: 83 Health Index :
ND 67.0

Inspection Date: 10/19/2012 Reported By: GHINES
 Invoice No.: -1 Inspected With: Gary Richardson
 Agency: ODOT, Div. 4



Structure / Inspection Notes

*BARREL LENGTH ALONG THE SKEW IS 258'.
 *TOTAL HORIZONTAL CLEARANCE IS NOW 85' FOR W.B. TRAFFIC & >100' FOR E.B. TRAFFIC DUE TO CABLE BARRIER RAIL ON THE MEDIAN.
 G Hines inspection comments - 10/19/2012
 PX - Erosion is cutting behind the SE & SW wings * There is an un-improved dirt road near the South headwall (still on the R-O-W) * The channel is clean - needs re-aligned on the North *
 Open grassy median between the E.B. & W.B. lanes with cable barrier rail *

Elm.	Env.	Description	Un.	Qty.	Qty.St. 1	% 1	Qty.St. 2	% 2	Qty.St. 3	% 3	Qty.St. 4	% 4	Qty.St. 5	% 5
241	4	Reinforced Concrete Culvert	(LF)	774	0	0 %	774	100 %	0	0 %	0	0 %	0	0 %
330	4	Metal Bridge Railing	(LF)	31	0	0 %	31	100 %	0	0 %	0	0 %	0	0 %
333	4	Other Bridge Railing	(LF)	31	31	100 %	0	0 %	0	0 %	0	0 %	0	0 %
965	4	Debris	(EA)	1	0	0 %	1	100 %	0	0 %	0	0 %	0	0 %

Additional Elements _____

Elem.	Element Notes (Include Size and Location of Deterioration)
241	There is minor separation started at each joint in each barrel. The water level was down in 2008 permitting access into the RCB. Minor abrasion & scaling of the lower wall areas noted. Good condition overall.
330	The South rail is rusty & leaning -none on the North.
333	Briffen cable system has been mounted on the median.
965	There is 2.5' to 3.5' of silt in each barrel full length. No drift noted.

OKLAHOMA DEPARTMENT OF TRANSPORTATION - Bridge Inspection Report
 Suff. Rating: 59.4 Health Index : 92.1
 NBI No.: 15552 Structure No.: 5568 0743 X Local ID:-1 FO

IDENTIFICATION			INSPECTION				
Type	Insp Req.	Insp Done	Freq:	Insp. Date:	Next Insp.:		
Description: 32'-59'-59'-32' CONT CONC. SLAB SPANS W/ 2-1.5' SAFETY CURBS							
1. State: Oklahoma	2. SHD District: Division 4		NBI:	Y	24	10/19/2012	10/19/2014
3. County Code: OKLAHOMA	4. Place Code: OKLA. CITY		Element:	Y	24	10/19/2012	10/19/2014
Admin. Area: Unknown			FC Freq.:	N	N	NA	NA
5. Inventory Route (Route On Structure): 1 - 5 - 1 - 09561 - 0			UW Freq.:	N	N	NA	NA
6. Feature Intersected: I-40 UNDER			OS Freq.:	N	N	NA	NA
7. Facility Carried: FAU 9561 POSTROAD FAU 9561 POSTROAD			CLASSIFICATION				
9. Location: 7.5 MIE OF JCT B5	11. Mile Post: 7.428 mi		12. Base Hwy Network : Not on Base Network	20. Toll Facility: 3 On free road			
13. LRS Inv. Route./ Subroute.: -1 -1			21. Custodian: 01 State Highway Agency	22. Owner: 01 State Highway Agency			
16. Latitude: 35 25 31.84	17. Longitude: 097 21 11.26		26. Functional Class: 17 Urban Collector	37. Historical Sig.: 5 Not eligible for NRHP			
98. Border Br. Code: Not Applicab % Resp. : 0	99. Border Br. #: Unknown		100. Defense Highway: 0 Not a STRAHNET H	101. Parallel Structure: No bridge exists			
STRUCTURE TYPE AND MATERIALS			102. Dir. of Traffic: 2 2-way traffic	103. Temp. Structure: Not Applicable (P)			
43. Main Span Material and Design Type	Concrete Continuous	Slab	104. Highway System: 0 Not on NHS	105. Fed. Land Hwy 0 N/A (NBI)			
44. Approach Span Material and Design Type	Not Applicable (P)	Not Applicable (P)	110. National Truck Network: 0 Not part of nat	112. NBIS Length: Long Enough			
45. No. of Spans Main Unit: 4	46. No. of Approach Spans: 0		CONDITION				
107. Deck Type: 1 Concrete-Cast-in-Place			58. Deck: 7 Good	59. Super.: 7 Good	60. Sub.: 7 Good		
108A. Wearing Surface: 3 Latex Concrete/Similar			62. Culvert: N N/A (NBI)	61. Channel/Channel Protection: N N/A (NBI)			
108B. Membrane: 0 None			Flowline Notes:				
108C. Deck Protection: 9 Other			LOAD RATING AND POSTING				
AGE AND SERVICE			31. Design Load: 4 M 18 (H 20)	41. Posting status: A Open, no restriction			
27. Year Built: 1962	106. Year Reconstructed: -4		63. Op. Rating Method: 2 AS Allow. Stress-1	Alt. Op. Rating Meth.: 2 AS Allow. Stress-T			
28A. Lanes on: 2	28B. Lanes Under: 4	19. Detour Length: 2.0 mi	64. Operating Rating (H/ HS / 3-3) :	24.8	25.0	-1.1	
29. ADT: 3500	30. Year of ADT: 2011	109. Truck ADT %: 5	66. Inventory Rating (H / HS / 3-3) :	19.8	19.9	-1.1	
42A. Type of Service on: 1 Highway			65. Inv. Rating Method: 2 AS Allow. Stres	Alt. Inv. Rating Meth.: 2 AS Allow. Stress-1			
42B. Type of Service under: 1 Highway			70. Posting: 5 At/Above Legal Loads	Date Rated: 1/1/1901			
GEOMETRIC DATA			PROPOSED IMPROVEMENTS				
10. Inv. Rte. Min. Vert. Clr.: 328.1 ft			94. Bridge Cost: \$989,321	75. Type of Work: 31 Repl-Load Capacity			
32. Approach Roadway Width (W/ Shoulders): 28.0 ft			95. Roadway Cost: \$1,632,380	76. Lgth. of Improvement: 253.0 ft			
Deck Area: 6,070.8 sq. ft	33. Median: 0 No median		96. Total Cost: \$2,770,099	114. Future ADT: 5600			
34. Skew: 21	35. Structure Flared: 0 No flare		97. Year of Cost Est.: 2007	115. Year of Future ADT: 2031			
47. Inv. Rte. Total Horiz. Clr.: 28.0 ft			NAVIGATION DATA				
48. Length Maximum Span: 59.0 ft	49. Structure Length: 184.0 ft		38. Navigation Control: NA-no waterway				
50A. Curb/Sdwk Width L: 1.5 ft	50B. Curb/Sidewalk Width R: 1.5 ft		39. Vertical Clearance: 0.0 ft	40. Horizontal Clearance: 0.0 ft			
51. Width Curb to Curb: 28.0 ft	52. Width Out to Out: 33.0 ft		111. Pier Protection: Not Applicable (P)	116. Lift Bridge Vert. Clear.: 0.0 ft			
53. Minimum Vertical Clearance Over Bridge: 328.1 ft			APPRAISAL				
54A/54B. Min. Vert. Underclearance : H Hwy beneath struct 16.5 ft			36A. Bridge Rail: 0 Substandard	36C. Approach Rail: 1 Meets Standards			
			36B. Transition: 1 Meets Standards	36D. Approach Rail Ends: 1 Meets Standards			
			67. Str. Evaluation: 5 Above Min Tolerable	68. Deck Geometry: 4 Tolerable			
			69. Underclearance, Vertical and Horizontal: 2 Intolerable - Replace	71. Waterway Adequacy: N Not applicable			
			72. Approach Alignment: 8 Equal Desirable Crit	113. Scour Critical: N N Not Over Waterway			
			STATE OF OKLAHOMA BRIDGE ITEMS				
			214a. Posted Weight Limit: NR				
			b. Posted Speed Limit : 40				
			c. Narrow/One Lane Bridge sign : N				
			d. Vertical Clearance Sign: YES				
			Advanced Warning Sign : NO				
			Existing/Recommended Posting : 1603 1608				
			Min/ Max Vert. Clearance : 1606 1701				
			e. Navigation Lights : -				
			Working/Not Working : -				
			215. Overpass : A - Interstate				
			221. Substructure Cond. (U/W) : -				
			222. Fill over RCB: -1				
			223. Appr. Slab/Rdwy Cond.: Good				
			224. Critical Feature Type: -1				
			225. Paint Type : Not Applicable				
			Overcoat : 0				
			226. Date Painted: -1				
			227. Paint Coloring: -1				
			233. Deck Forming: Conventional Forming				
			236. Deck Cleaning : -1				
			238. School Bus Rte: Current and Desired Route				
			240. Appr. Roadway Type: Asphalt/Bituminous				
			243. Girder Spacing : -1				
			244. Span Lengths :				
			-1 -1 -1				
			-1 -1 -1				
			-1 -1				
			245. Girder Depth : -1				
			246. Type of Overlay : Concrete				
			246. Overlay Thickness : 2				
			246. Overlay Date : 11/2/2010				
			246. Overlay Depth Changed > 1"? No				
			247. Protective Systems : 1: -				
			2: - 3: Latex Modified Con				
			4: - 5: -				
			248. No. of Field Splices w/ Corrosion : -1				
			249. Scour Crit. POA exists?: -				
			250. Culvert Headwall Dist.: -1				
			254. Thru Truss Type : -				
			256. Chan. Profile Up/Down Stream?: -				
200c. Temperature: 62							
200d. Weather: CLEAR							
201. Structural Steel ASTM Desig.: -1 -1							
202. Waterproof Membrane : -1							
Date Installed: 1/1/1901							
203. Type Exp. Dev. : -							
204. Type of Handrail: Concrete Post and Rails							
205. Material and Quantity : -1							
208. Type of Abutment : Skeleton							
Type of Foundation : Concrete Piling							
209. Type of Pier / Found.: 1 Pier -							
No Piling or Drilled Shaft							
210. Foundation Elev. -3 -3							
-1 -1 -1							
211. Wear. Surf. Prot. System: None							
Date Installed: 1/1/1901							
213. Utilities Attached: Power							
-1 -1 -1							
-1 -1 -1							

OKLAHOMA DEPARTMENT OF TRANSPORTATION - Bridge Inspection Report

NBI No.: **15552** Structure No.: 5568 0743 X Local ID:-1 Suff. Rating: 59.4 Health Index : 92.1

Inspection Date: 10/19/2012 Reported By: GHINES
Invoice No.: -1 Inspected With: Gary Richardson
Agency : ODOT, Div. 4



Structure / Inspection Notes

* MAXIMUM HORIZONTAL UNDERCLEARANCE: EB = 43', WB = 47'.

G Hines inspection comments - 10/19/2012

PX - Slopewall sections need repair at the NW & SE areas (2008 photo @ NW) * FX - All OM-3's need reset * Good chip/seal roadway - small bump noted on North transition area * Good side drains * There is power for the street sign mounted on the SW area *

Elm.	Env.	Description	Un.	Qty.	Qty.St. 1	% 1	Qty.St. 2	% 2	Qty.St. 3	% 3	Qty.St. 4	% 4	Qty.St. 5	% 5
38	4	Reinforced Concrete Slab	(SF)	5,152	4,637	90 %	515	10 %	0	0 %	0	0 %	0	0 %
205	4	Reinforced Conc Column or Pile Extension	(EA)	3	1	33 %	1	33 %	1	33 %	0	0 %	0	0 %
215	4	Reinforced Conc Abutment	(LF)	76	58	76 %	18	24 %	0	0 %	0	0 %	0	0 %
234	4	Reinforced Conc Cap	(LF)	97	82	85 %	5	5 %	10	10 %	0	0 %	0	0 %
310	4	Elastomeric Bearing	(EA)	5	5	100 %	0	0 %	0	0 %	0	0 %	0	0 %
331	4	Reinforced Conc Bridge Railing	(LF)	367	0	0 %	367	100 %	0	0 %	0	0 %	0	0 %
358	4	Concrete Cracking	(EA)	1	1	100 %	0	0 %	0	0 %	0	0 %	0	0 %
659	4	Soffit of Concrete Decks and Slabs	(EA)	1	0	0 %	1	100 %	0	0 %	0	0 %	0	0 %
909	4	Pourable Fixed Joint Seal	(EA)	52	52	100 %	0	0 %	0	0 %	0	0 %	0	0 %

Additional Elements

Elem.	Element Notes (Include Size and Location of Deterioration)
38	The deck was redone with a latex-modified overlay in 2008 - looks good. The curbs were redone as well. Also see SF #358.
205	Small spall w/o rebar noted on the upper West faces of the bent #1 & #3 columns.
215	Some minor scale, popouts, & cracking noted on the outer areas.
234	PX - There is a group of small spalls on the bottom of the 1st cap at the West end (2006 photo). One tiny spall each noted at the same location on the 2nd & 3rd caps and one also at the NE end of 1st Cap. Spalls noted at the lower East & NE areas of the 3rd cap. Minor scale on outer areas - still solid overall.
310	< none >
331	Light scaling, popouts, & cracking on most areas. Still solid at this time.
358	Some light cracking noted.
659	The soffit has some areas with discoloration & efflorescence - mainly on the fascia. Less than 10% of the total area is affected.
909	There is a longitudinal joint down the centerline - no problems noted.

Roadway Name : I-40 UNDER		NBI Information Applicable To The Route Under The Structure	
5. Inventory Route (Route Under Structure :	2 - 1 - 1 - 00040 - 0	102. Traffic Dir.:	2 2-way traffic
10. Min. Vert. Clr.(ft.):	16.5	104. Highway System :	1 On the NHS
12. Base Hwy Network :	On Base Network	105. Fed Land Hwy :	0 N/A (NBI)
13. LRS Inv. Rt./ Subroute :	5568HP0000 / 07	109. Truck ADT% :	12
19. Detour Len.(Mi.):	0.0	110. Natl. Truck Network :	1 Part of natl network
20. Toll Facility :	3 On free road	114. Future ADT :	65440
26. Function Class:	11 Urban Interstate	28b. Lanes Und.:	4
		29. ADT :	40900
		32. Appr. Roadway Width (ft.):	72.0
		47. Total Horiz. Clr.(ft.):	47.0
		51. Roadway Width (ft.):	72.0
		100. Defense Highway :	1 On Interstate STRAHNET

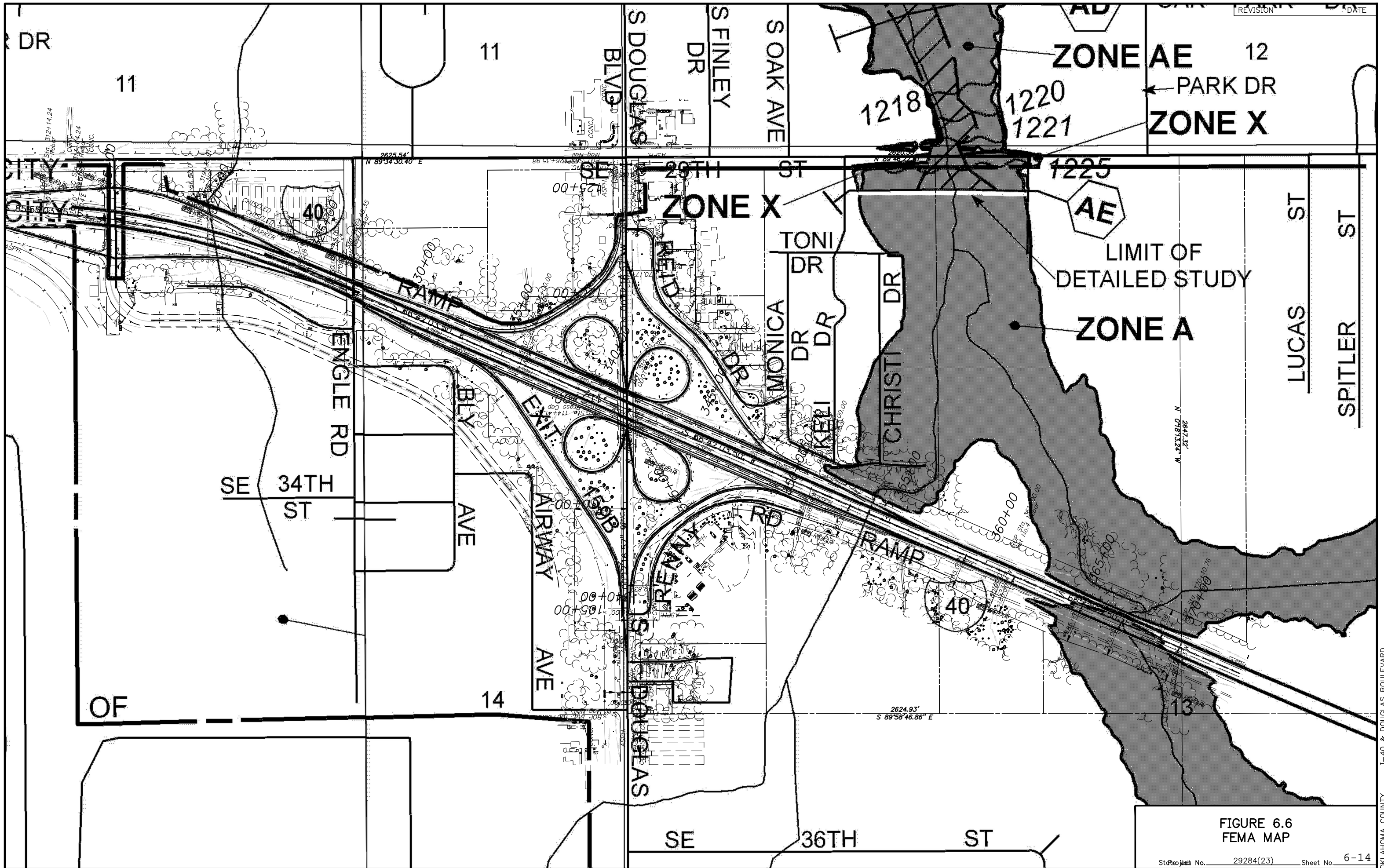
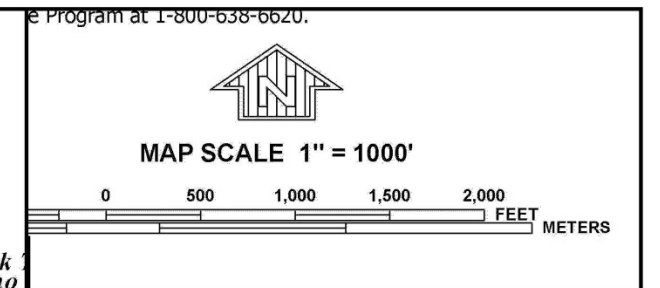
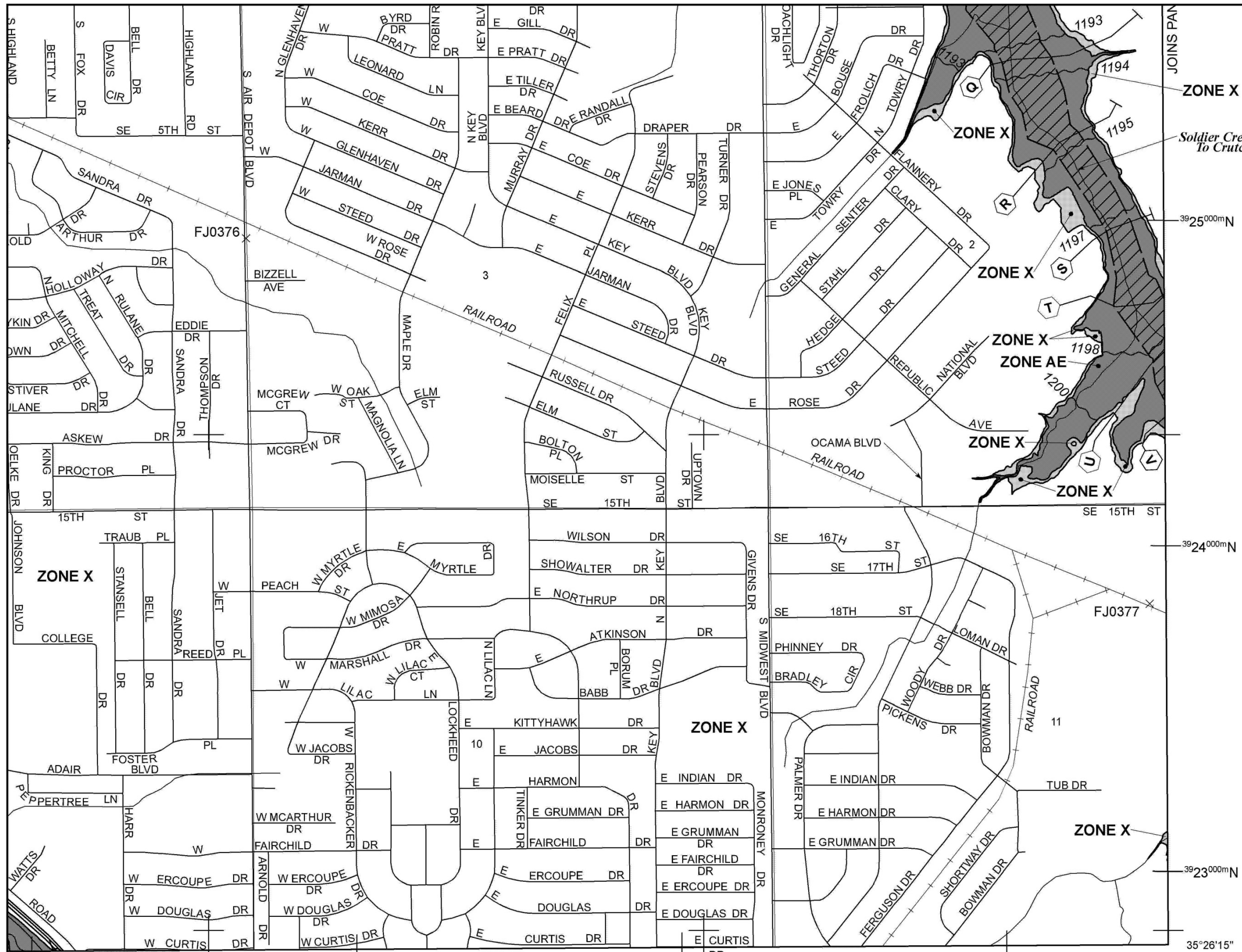

FIGURE 6.6
FEMA MAP



NATIONAL FLOOD INSURANCE PROGRAM

PANEL 0310H

FIRM
FLOOD INSURANCE RATE MAP
OKLAHOMA COUNTY
OKLAHOMA
AND INCORPORATED AREAS

PANEL 310 OF 370
(SEE MAP INDEX FOR FIRM PANEL LAYOUT)

CONTAINS:

COMMUNITY	NUMBER	PANEL	SUFFIX
DEL CITY, CITY OF	400233	0310	H
MIDWEST CITY, CITY OF	400405	0310	H
OKLAHOMA CITY, CITY OF	405378	0310	H
OKLAHOMA COUNTY, UNINCORPORATED AREAS	400466	0310	H
SPENCER, CITY OF	400412	0310	H

Notice to User: The Map Number shown below should be used when placing map orders; the Community Number shown above should be used on insurance applications for the subject community.

MAP NUMBER
40109C0310H

REVISED DATE
DECEMBER 18, 2009
Federal Emergency Management Agency

Figure 6.7: FEMA FIRMETTE NW Quadrant

This is an official copy of a portion of the above referenced flood map. It was extracted using F-MIT On-Line. This map does not reflect changes or amendments which may have been made subsequent to the date on the title block. For the latest product information about National Flood Insurance Program flood maps check the FEMA Flood Map Store at www.msc.fema.gov

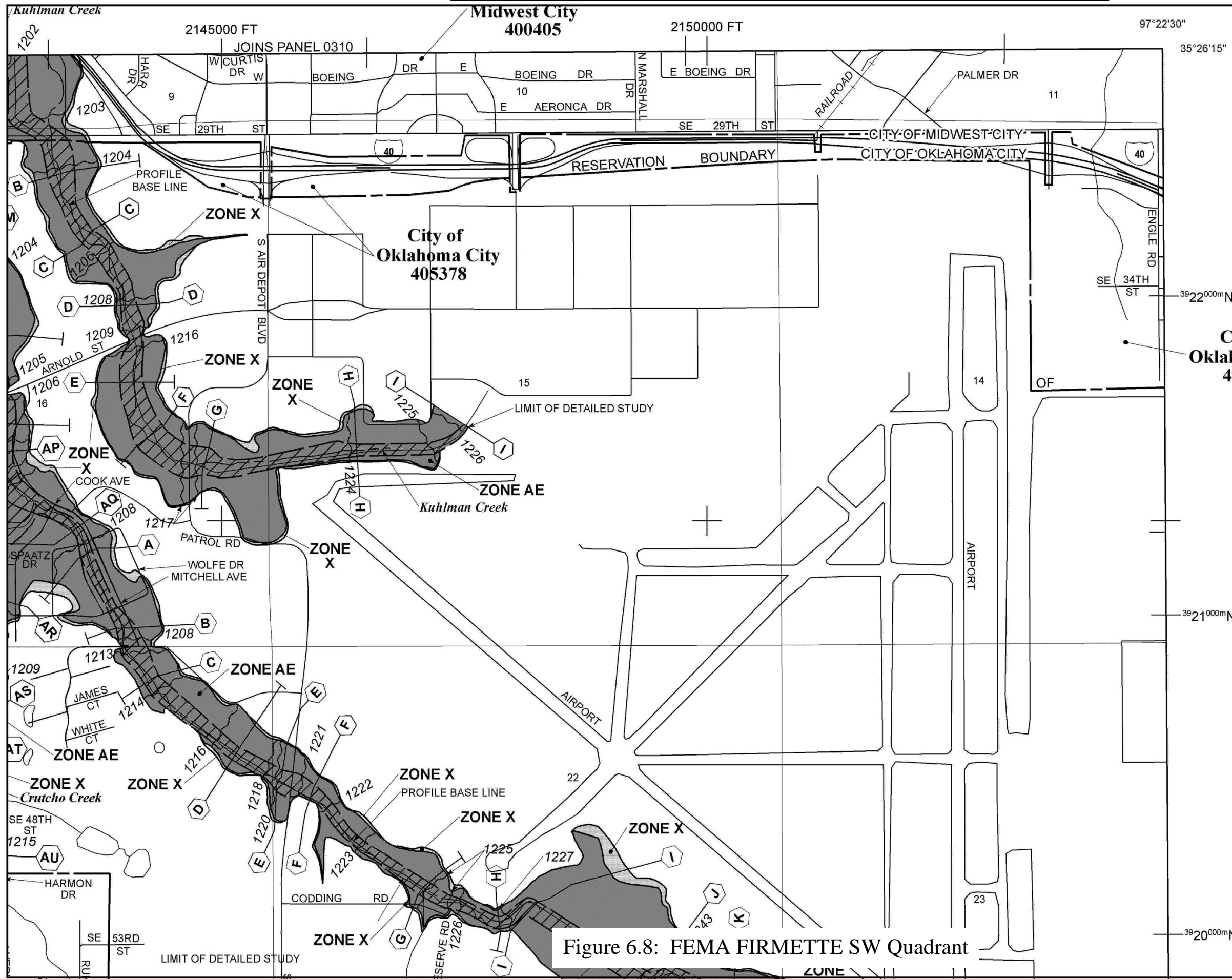

Program at 1-800-638-6620.

MAP SCALE 1" = 1000'

NATIONAL FLOOD INSURANCE PROGRAM

PANEL 0320H

FIRM
FLOOD INSURANCE RATE MAP
OKLAHOMA COUNTY
OKLAHOMA
AND INCORPORATED AREAS

PANEL 320 OF 370
(SEE MAP INDEX FOR FIRM PANEL LAYOUT)

CONTAINS:

COMMUNITY	NUMBER	PANEL	SUFFIX
DEL CITY, CITY OF	400233	0320	H
MIDWEST CITY, CITY OF	400405	0320	H
OKLAHOMA CITY, CITY OF	405378	0320	H

Notice to User: The Map Number shown below should be used when placing map orders; the Community Number shown above should be used on insurance applications for the subject community.

MAP NUMBER
40109C0320H

REVISED DATE
DECEMBER 18, 2009

Federal Emergency Management Agency

6-16

This is an official copy of a portion of the above referenced flood map. It was extracted using F-MIT On-Line. This map does not reflect changes or amendments which may have been made subsequent to the date on the title block. For the latest product information about National Flood Insurance Program flood maps check the FEMA Flood Map Store at www.msc.fema.gov

Figure 6.8: FEMA FIRMETTE SW Quadrant

Program at 1-800-638-6620.

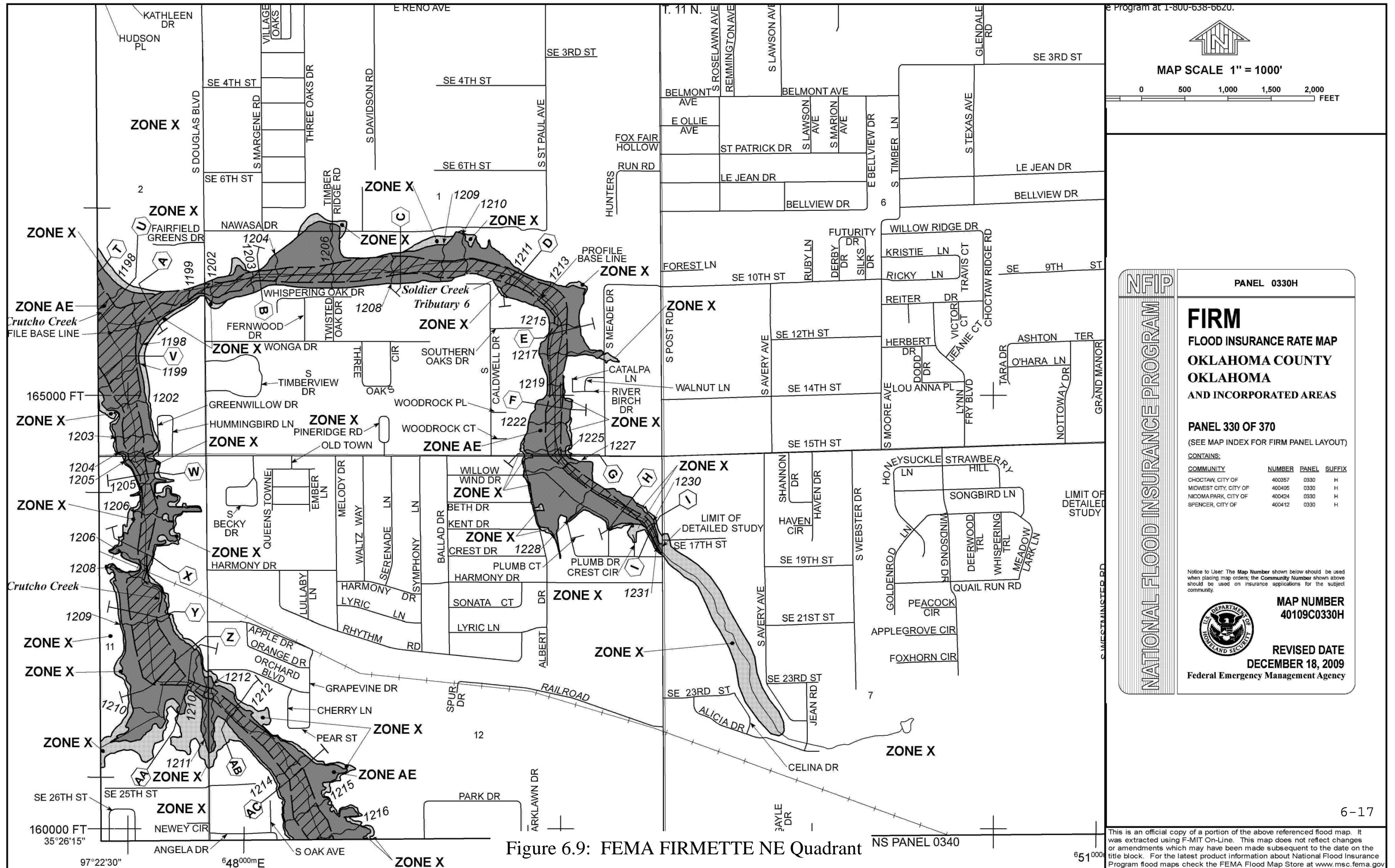
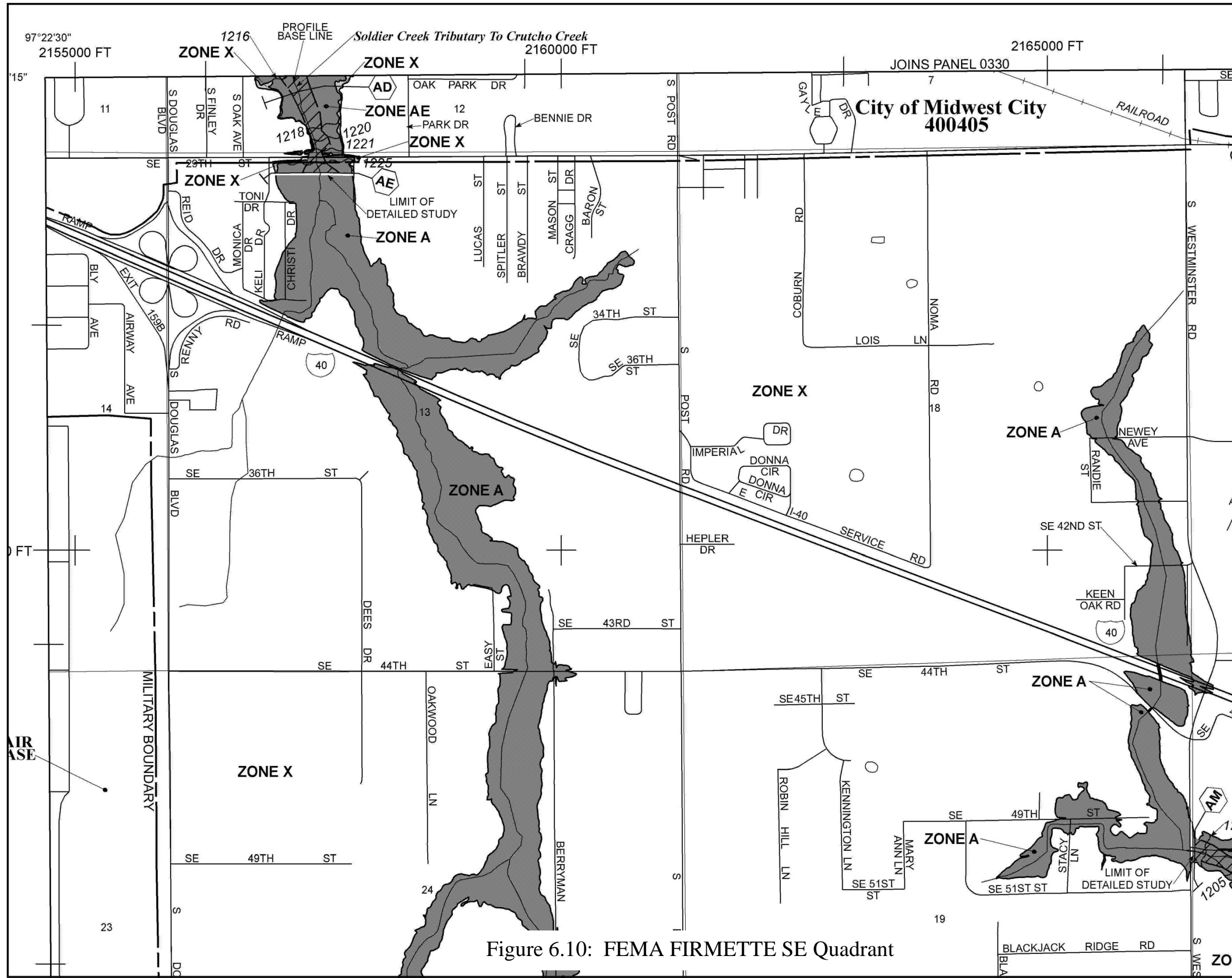
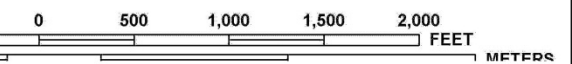

Figure 6.9: FEMA FIRMETTE NE Quadrant

Program at 1-800-638-6620.



MAP SCALE 1" = 1000'



PANEL 0340H

FIRM
FLOOD INSURANCE RATE MAP
OKLAHOMA COUNTY,
OKLAHOMA
AND INCORPORATED AREAS

PANEL 340 OF 370
(SEE MAP INDEX FOR FIRM PANEL LAYOUT)

CONTAINS:

COMMUNITY	NUMBER	PANEL	SUFFIX
MIDWEST CITY, CITY OF	400405	0340	H
OKLAHOMA CITY, CITY OF	405378	0340	H

Notice to User: The Map Number shown below should be used when placing map orders; the Community Number shown above should be used on insurance applications for the subject community.

MAP NUMBER
40109C0340H

REVISED DATE
DECEMBER 18, 2009
Federal Emergency Management Agency

Figure 6.10: FEMA FIRMETTE SE Quadrant

This is an official copy of a portion of the above referenced flood map. It was extracted using F-MIT On-Line. This map does not reflect changes or amendments which may have been made subsequent to the date on the title block. For the latest product information about National Flood Insurance Program flood maps check the FEMA Flood Map Store at www.msc.fema.gov

StreamStats Print Page

Soldier Creek

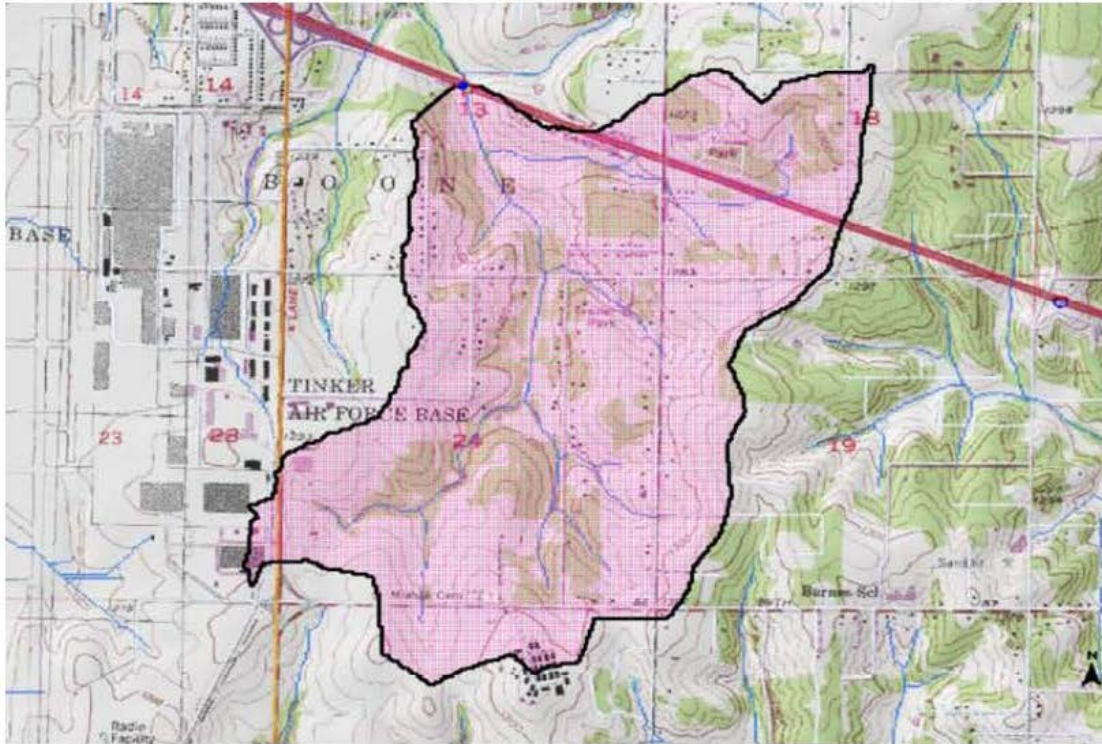

- Explanation
- ◆ NHDHGage3
 - ◆ NHDHDam3
 - ☆ GlobalWatershedPoint
 - ◆ Sp1085 Point
 - LongestFlowPath3D
 - ▭ GlobalWatershed
 - ▭ Stream Grid
 - ▭ Areas of limited functionality
 - ▭ NRC S Floodwater Retarding Structures
 - ▲ Gaging Station, Continuous Record
 - ▲ Low Flow, Partial Record
 - ▲ Peak Flow, Partial Record
 - ▲ Peak and Low Flow, Partial Record
 - ▲ Stage Only
 - ▲ Low Flow, Partial Record, Stage
 - ▲ Miscellaneous Record
 - ▲ Unknown

7/17/2013 2:20:59 PM

Figure 6.11: USGS StreamStats Basin Map



Basin Characteristics Report

Date: Wed Jul 17 2013 14:22:16 Mountain Daylight Time
 NAD27 Latitude: 35.4288 (35 25 44)
 NAD27 Longitude: -97.3621 (-97 21 43)
 NAD83 Latitude: 35.4289 (35 25 44)
 NAD83 Longitude: -97.3624 (-97 21 45)

Parameter	Value
Contributing drainage area, in square miles	1.77
Contributing drainage area minus the area upstream of NRCS floodwater-retarding structures, in square miles	1.77
Percent of contributing drainage area regulated by NRCS floodwater-retarding structures	0.0
Mean basin elevation, in feet	1270
Elevation at outlet in feet	1220
Mean basin slope in percent, computed from 10-meter DEM	4.00
Longest-flow-path 10-85 slope in feet per mile	36
Soil permeability from STATSGO, in inches per hour	1.630
Area-weighted mean annual precipitation (1971-2000), in inches	37.41
Mean annual precipitation (1961-1990) at outlet in inches	34.7
Mean annual precipitation (1971-2000) at outlet in inches	37.3
Mean June-October precipitation (1971-2000) at outlet in inches	17.2
Mean November-May precipitation (1971-2000) at outlet in inches	20
February mean precipitation (1971-2000) at outlet in inches	1.9
March mean precipitation (1971-2000) at outlet in inches	3.18
April mean precipitation (1971-2000) at outlet in inches	3.36
May mean precipitation (1971-2000) at outlet in inches	5.57
June mean precipitation (1971-2000) at outlet in inches	4.46
December mean precipitation (1971-2000) at outlet in inches	1.99
Forest canopy in percent	17.38
Impervious cover in percent	8.23
Percentage of urban land cover determined from NLCD 2001 land cover dataset	38.9

Figure 6.12: USGS StreamStats Basin Characteristics



Streamstats Ungaged Site Report

Date: Wed Jul 17 2013 14:25:14 Mountain Daylight Time
 Site Location: Oklahoma
 NAD27 Latitude: 35.4288 (35 25 44)
 NAD27 Longitude: -97.3621 (-97 21 43)
 NAD83 Latitude: 35.4289 (35 25 44)
 NAD83 Longitude: -97.3624 (-97 21 45)
 Drainage Area: 1.77 mi²
 Percent Urban: 38.9 %
 Percent Impervious: 8.23 %

Peak-Flow Basin Characteristics			
100% Peak Statewide Unregulated 2010 5137 (1.77 mi ²)			
Parameter	Value	Regression Equation Valid Range	
		Min	Max
Contributing Drainage Area (square miles)	1.77	0.1	2510
Stream Slope 10 and 85 Method ft per mi (feet per mi)	36	1.98	342
Mean Annual Precipitation (inches)	37.41	16.6	62.1

Floodwater Retarding Structure Regulated Peak-Flow Basin Characteristics			
100% Peak Statewide NRCS Regulated 2010 5137 (1.77 mi ²)			
Parameter	Value	Regression Equation Valid Range	
		Min	Max
Unregulated Drainage Area (square miles)	1.77	0.1	2510
Stream Slope 10 and 85 Method ft per mi (feet per mi)	36	1.98	342
Mean Annual Precipitation (inches)	37.41	16.6	62.1

Flow-Duration Basin Characteristics			
100% Duration Region 3 2009 5267 (1.77 mi ²)			
Parameter	Value	Regression Equation Valid Range	
		Min	Max
Contributing Drainage Area (square miles)	1.77 (below min value 8)	8	2296
Jun to Oct Gage Precipitation (inches)	17.2	17.1	22.8
Mean Basin Elevation (feet)	1270	625	1527
Percent Area Under Canopy (percent)	17.38	8.41	83.5
Mean Annual Precip at Gage (inches)	37.3 (below min value 38)	33	58
Mean December Precipitation (inches)	1.99	1.96	5.32

Warning: Some parameters are outside the suggested range. Estimates will be extrapolations with unknown errors.

Peak-Flow Streamflow Statistics					
Statistic	Flow (ft ³ /s)	Prediction Error (percent)	Equivalent years of record	90-Percent Prediction Interval	
				Minimum	Maximum
PK2	288	47	2		
PK5	606	35	5		
PK10	922	32	8		
PK25	1450	35	9		
PK50	1830	34	11		
PK100	2320	36	12		
PK500	3640	43	12		

Figure 6.13: USGS StreamStats Ungaged Site Report



Flow Estimates Based on Flows at Nearby Streamgaging Stations

Date: Wed Jul 17 2013 14:23:29 Mountain Daylight Time
 NAD27 Latitude: 35.4288 (35 25 44)
 NAD27 Longitude: -97.3621 (-97 21 43)
 NAD83 Latitude: 35.4289 (35 25 44)
 NAD83 Longitude: -97.3624 (-97 21 45)
 ReachCode: 11100302000203
 Measure: 77.08
 User-Selected Site Watershed Area, in square miles: 1.77
 Use Regulated Station: Yes

Warning:
 No upstream or downstream gaging station has a drainage area that is within 50 percent of the drainage area for the selected ungaged site, thus no further computations can be completed.

Upstream Gage
 No records found.

Downstream Gage(s)				
STATID	NAME	AREA (mi ²)	RATIO	ISREGULATED
07241520	North Canadian River at Britton Rd at OKC, OK	13688	7,733.3333	Yes
07241550	North Canadian River near Harrah, OK	13775	7,782.4859	Yes
07241800	North Canadian River at Shawnee, OK	14005	7,912.4294	Undefined
07242000	North Canadian River near Wetumka, OK	14549	8,219.7740	Yes
07244500	North Canadian River near Eufaula, OK	17905	10,115.8192	Undefined

Figure 6.14: USGS StreamStats Basin Map

SECTION 7

CULTURAL RESOURCES

Section 7- Cultural Resources

A cultural resource reconnaissance review was conducted by the Oklahoma Department of Transportation's Cultural Resources Program. The results of that review are summarized in the following sections of text. Please see the attached Project Reconnaissance Review for additional information.

7.1 Historic Properties/Structures

Four (4) structures were identified within the reconnaissance area with a low potential for NRHP eligibility. These structures are pre-1968 commercial buildings located in the northwest quadrant of the I-40/Douglas Boulevard intersection, immediately south of S.E. 29th Street.

NOTE: A concrete memorial marker was identified in the southwest quadrant of the I-40/Douglas Boulevard intersection, located in the area between the eastbound I-40 lanes, the eastbound I-40 off-ramp to southbound Douglas Boulevard, and the eastbound I-40 on-ramp from southbound Douglas Boulevard. While memorial markers are considered to be not NRHP eligible, it is recommended that ODOT attempt to identify ownership in order to coordinate relocation of the memorial marker.

7.2 Archaeological Sites

The following potential archaeological sites with low NRHP potential were identified within the reconnaissance area:

- Subsurface features associated with 17 residences identified from 1941 aerial photography, located in the southwest quadrant of the I-40/Douglas Boulevard intersection; and
- A commercial venture located in the northeast quadrant of the I-40/Douglas Boulevard intersection, immediately south of S.E. 29th Street.

7.3 Historic Cemeteries

No cemeteries were identified within the reconnaissance area.

**ODOT CULTURAL RESOURCES PROGRAM
PROJECT RECONNAISSANCE REVIEW**

County: Oklahoma
Project No:
J/P No: 29254(23)
Project Description: Bridge and roadway modifications along I-40 between S. Post Rd. and Arnold St. in Midwest City, OK.

Reconnaissance Corridor Description: Two miles long following I-40 extending 270 feet south and 710 feet north of existing centerline east of Douglas Blvd. transitioning to 350 south and 100 feet north of existing centerline west of Douglas Blvd. with various dimensional eccentricities at the Douglas Blvd. intersection accommodating proposed alignment and interchange alterations.

Topographic Quadrangle: Midwest City (1986); Choctaw (1956; photorev. 1969 / 1975)

Prepared By: M. McKay
Date of File Review: 09 September 2013
Date of Field Reconnaissance: 19 September 2013

1 File Review (Previously Identified Cultural Resources in the Reconnaissance Corridor):

- State Archeological Site Files at Oklahoma Archeological Survey
- SHPO's NRHP list and Determination of Eligibility (DOE) list
- Oklahoma Historic Bridge Survey
- Archived Maps or Aerial Photographs: Midwest City (1956) topographic map; Choctaw (1956) topographic map; USGS Soil Conservation Service (SCS) Aerial Photograph (1941); Google Earth Timeline (1995 -- 2012)

2 Results of File Review:

NRHP Eligibility of Existing Bridge(s) in Reconnaissance Corridor:

- None
NRHP Status: NRHP eligible Assessed not NRHP eligible Non-Assessed

Comments: There are (6) bridges and bridge-class culverts constructed between 1960 and 1962 included within the delineated recon corridor. All are on the Interstate Highway System and, according to a February 2005 Advisory Council on Historic Preservation (ACHP) exemption and pursuant to provisions within the Safe, Accountable, Flexible, Efficient Transportation Equity Act: A Legacy for Users (SAFETEA-LU, Public Law 109-59, Sec. 6007), do not require documenting and review;

ODOT Structure #55N3160E1090005 / NBI #16827 -- 1967 Concrete Slab Bridge
 In accordance with the November 2012 ACHP Program Comment Concerning Post-1945 Concrete and Steel Bridges, this bridge is of a design type that is considered to be exempt from documenting and review.

SHPO NRHP/DOE listed Properties in Reconnaissance Corridor:

- None

Archeological Sites in Reconnaissance Corridor:

- None

Potential Cultural Resources in Reconnaissance Corridor:

Non-recorded, non-NRHP assessed cultural resources, identified during archival file review that may be present in recon corridor.

None

Comment: Much of the recon corridor covers former suburban residential and outlying commercial zones reclaimed by the DoD and Tinker AFB in the 1970's and 1980's to provide a safety buffer along aircraft low-altitude flight corridors. Use of the georeferenced 1941 USDA / SCS aerial photograph of the recon corridor compared with recent aerial photographs taken between 1995 and the present indicates that at least (20) possible sites associated with pre-1968 residences within these reclaimed housing developments may be present within the recon area. In addition to the possible house and business sites, numerous derelict roadways serving these early neighborhoods are still extant.

Previous Cultural Resources Surveys in Reconnaissance Corridor:

Surveys identified during archival file review and the quantity, type, and NRHP assessment of cultural resources defined.

None

3 Windshield Assessment of Corridor:

Potential NRHP Eligibility of Non-Assessed Existing Bridge(s):

None

Low potential for eligibility

Moderate potential for eligibility

High potential for eligibility

Comments: **ODOT Structure #55N3160E1090005 / NBI #16827** is a 1967 Concrete Slab Bridge that is of a design type considered to be exempt from documenting and review according to the November 2012 ACHP Program Comment;

According to a February 2005 ACHP exemption in addition to the SAFETEA-LU provisions of August 2005, the (6) bridges and bridge-class culverts on that portion of the Interstate Highway System located within the recon corridor do not require documenting and review;

The study area also includes (4) large concrete box culverts, (1) medium-sized concrete culvert with a box-inlet drop structure, (1) small concrete culvert with a box-inlet drop structure, (3) small concrete drainpipes, and (2) small corrugated metal pipes. No construction date marks or maker's marks were noted on any of these drainage structures. These ancillary properties are not of bridge-class dimensions and do not have NBI data so do not need to be documented.

By Potential for NRHP Eligibility, Total Number of Structures 45 Years or Older Present in Recon Corridor:

None

4 Low potential for eligibility

 Moderate potential for eligibility

 High potential for eligibility

 NRHP District Potential

Comment: All are pre-1968 commercial buildings located along the south side of SE 29th St. west of the S. Douglas Blvd. intersection;

A concrete memorial marker dedicated to Randy "Mud Cat" Essman (1947 - 1993) is

located between the eastbound lanes of I-40, the southbound off-ramp accessing S. Douglas Blvd., and the west end of the on-ramp cloverleaf accessing I-40 eastbound from S. Douglas Blvd. There is no ownership identification on the marker but it reflects the vintage design of 1930's through 1960's roadway concrete post-and-beam railing endposts. Memorial markers are considered to be not NRHP eligible; it is recommended that ODOT attempt to identify ownership in order to coordinate relocation of the marker.

Potential Archaeological Sites Observed:

None
Type: Prehistoric 20th Century 19th Century Other

Comment: Although no surface features or artifacts were noted during windshield assessment and topical field review, ground disturbance indicates that there may yet be intact subsurface features associated with (17) residences at locations identified through georeferenced comparison with the 1941 USDA aerial photograph of the recon corridor; Many of the derelict roadways that previously served the two non-extant housing developments recovered by the DoD and Tinker AFB can presently be observed along the northern and northeastern periphery of Tinker AFB, south of existing I-40 centerline;

A possible site associated with a commercial venture was observed at the northeastern periphery of the recon corridor immediately south of existing SE 29th St. centerline and east of S. Douglas Blvd.

Areas Potentially Supporting Prehistoric Archaeological Sites:

Comments: The likelihood of extant archaeological sites within the recon corridor is minimal due to the extensive urban residential, commercial, and municipal development that has taken place throughout.

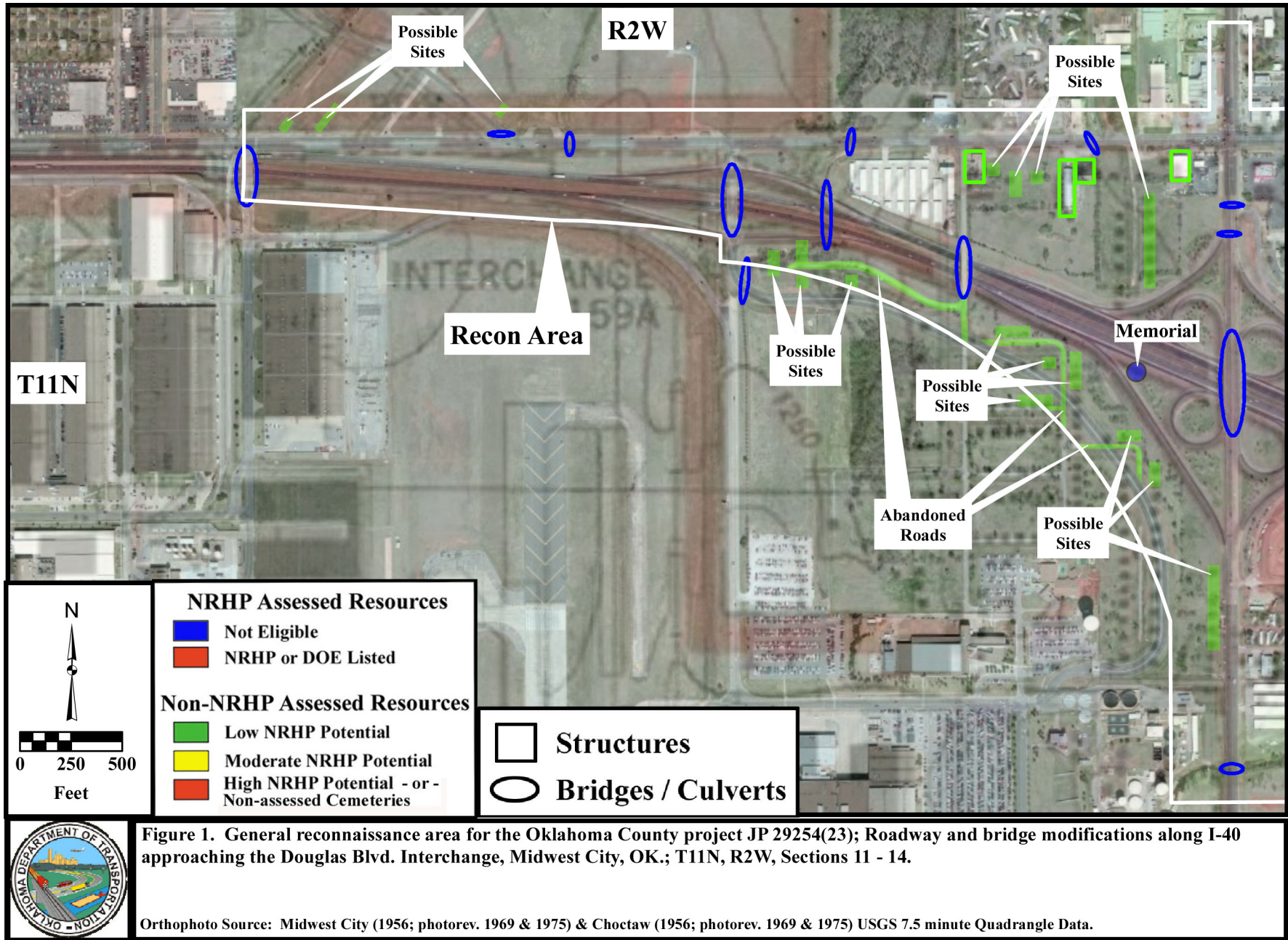

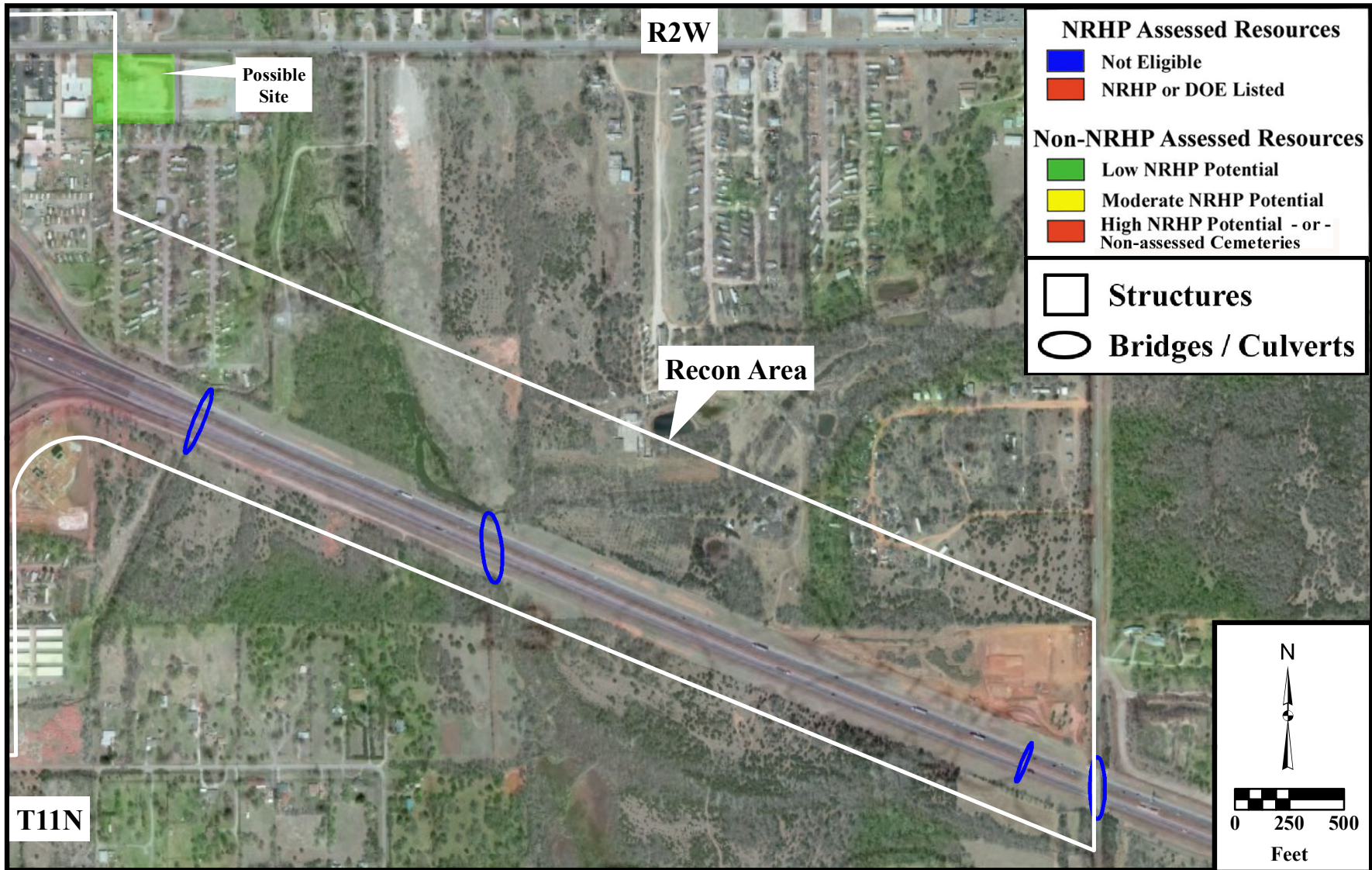

Figure 2. General reconnaissance area for the Oklahoma County project JP 29254(23); Roadway and bridge modifications along I-40 approaching the Douglas Blvd. Interchange, Midwest City, OK.; T11N, R2W, Sections 12 & 13.



Orthophoto Source: Choctaw (1956; photorev. 1969 & 1975) USGS 7.5 minute Quadrangle Data.

SECTION 8

HAZARDOUS WASTE/LUST SITES

Section 8- Hazardous Waste/LUST Sites

8.1 Hazardous Waste Sites

8.1 Hazardous Waste Sites

Based upon a review of available environmental records by Environmental Data Resources Inc. (EDR), the following known hazardous waste management sites were identified within the proximity of the reconnaissance area (using ASTM E 1527-00 radius guidelines):

Tinker Air Force Base was listed on the following federal records:

- National Priority List (NPL)
- Comprehensive Environmental Response, Compensation and Liability Information System (CERCLIS)
- RCRA Corrective Action Activity (CORRACTS)
- RCRA Hazardous Waste Treatment, Storage, or Disposal Permit (RCRA-TSDF)
- RCRA Hazardous Waste Large Quantity Generator (RCRA-LQG)
- Sites with Engineering Controls in Place (US ENG CONTROLS)
- Federally Owned Lands administered by the Department of Defense (DOD)
- Record of Decision Mandating a Permanent Remedy at a NPL Site (ROD)
- PCB Generator, Transporter, Commercial Storer and/or Broker, and Disposer of PCBs (PADS)
- Aerometric Information Retrieval System (US AIRS)
- Potentially Responsible Parties (PRP)
- RCRA Corrective Action (2020 COR ACTION)
- List of Hazardous Waste from Generator through Transporters to a TSD Facility (NY MANIFEST and WI MANIFEST)
- List of Permitted AIRS Facility Locations (OK AIRS)

In addition to Tinker Air Force Base, the following sites were identified:

One (1) site was listed as RCRA Hazardous Waste Conditionally Exempt Small Quantity Generators (RCRA-CESQG).

Five (5) sites were listed as no longer generating hazardous waste (RCRA NonGen/NLR).

One (1) site was listed in Emergency Response Notification System records has having reported a release of oil and hazardous substances (ERNS).

Six (6) sites were listed on the Facility Index System (FINDS).

Four (4) sites were listed as facilities which store hazardous materials and submit a chemical inventory report (OK TIER 2).

A total of 18 sites were listed as potential gas station/filling station/service stations (EDR US HIST AUTO STAT).

Four (4) sites were listed as potential dry cleaner sites (EDR US HIST CLEANERS).

Please see the attached EDR DataMap and Report for further details.

8.2 AST, UST, LUST Sites and Oil Wells within 1/8th of a Mile

Based upon a review of available environmental records by Environmental Data Resources Inc. (EDR), the following aboveground storage tank (AST), underground storage tank (UST), and leaking underground storage tank (LUST) sites were identified within the proximity of the reconnaissance area (using ASTM E 1527-00 radius guidelines):

One (1) site was listed on the Aboveground Storage Tank database (OK AST).

A total of 11 sites were listed on the Underground Storage Tank database (OK UST).

A total of 13 sites were listed on the historic underground storage tank list (OK HIST UST).

A total of 9 sites were listed on the Leaking Underground Storage Tank Incident Reports list (OK LUST).

Review of the IHS US Data Online Service well and activity database indicated no oil and gas wells located within 1/8th of a mile of the reconnaissance area.

8.3 Current and Abandoned Coal Mines

No current or abandoned coal mines were identified within the reconnaissance area.

EDR DataMap® Area Study

I-40/Douglas Boulevard

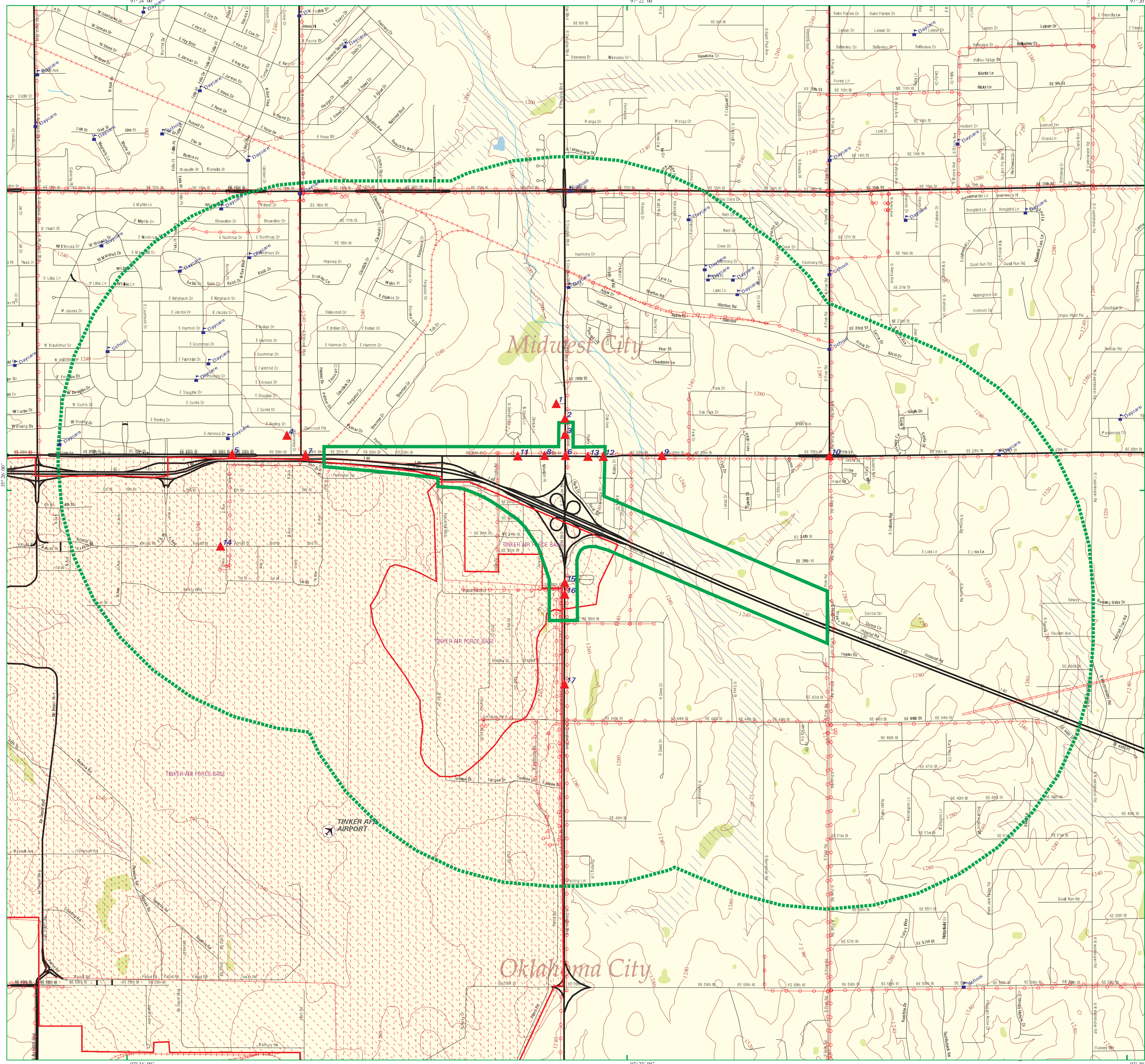

- Listed Sites
- Earthquake Epicenters (Richter 5 or greater)
- Search Boundary
- Roads
- Major Roads
- Waterways
- Railroads
- Contour Lines
- Pipelines
- Powerlines
- Fault Lines
- Water
- Superfund Sites
- Federal DOD Sites
- Indian Reservations BIA
- 100-Yr Flood Zones
- National Wetland Inventory

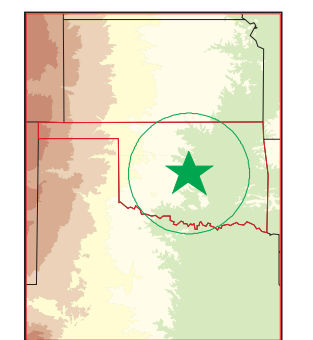
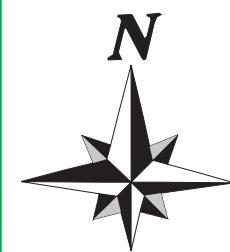

Oklahoma City, OK

0 1/4 1/2



Scale in Miles



I-40/Douglas Boulevard
Oklahoma City, OK 73110

Inquiry Number: 3689733.1s
August 09, 2013

EDR DataMap™ Area Study

Thank you for your business.
Please contact EDR at 1-800-352-0050
with any questions or comments.

Disclaimer - Copyright and Trademark Notice

This Report contains certain information obtained from a variety of public and other sources reasonably available to Environmental Data Resources, Inc. It cannot be concluded from this Report that coverage information for the target and surrounding properties does not exist from other sources. **NO WARRANTY EXPRESSED OR IMPLIED, IS MADE WHATSOEVER IN CONNECTION WITH THIS REPORT. ENVIRONMENTAL DATA RESOURCES, INC. SPECIFICALLY DISCLAIMS THE MAKING OF ANY SUCH WARRANTIES, INCLUDING WITHOUT LIMITATION, MERCHANTABILITY OR FITNESS FOR A PARTICULAR USE OR PURPOSE. ALL RISK IS ASSUMED BY THE USER. IN NO EVENT SHALL ENVIRONMENTAL DATA RESOURCES, INC. BE LIABLE TO ANYONE, WHETHER ARISING OUT OF ERRORS OR OMISSIONS, NEGLIGENCE, ACCIDENT OR ANY OTHER CAUSE, FOR ANY LOSS OF DAMAGE, INCLUDING, WITHOUT LIMITATION, SPECIAL, INCIDENTAL, CONSEQUENTIAL, OR EXEMPLARY DAMAGES. ANY LIABILITY ON THE PART OF ENVIRONMENTAL DATA RESOURCES, INC. IS STRICTLY LIMITED TO A REFUND OF THE AMOUNT PAID FOR THIS REPORT.** Purchaser accepts this Report "AS IS". Any analyses, estimates, ratings, environmental risk levels or risk codes provided in this Report are provided for illustrative purposes only, and are not intended to provide, nor should they be interpreted as providing any facts regarding, or prediction or forecast of, any environmental risk for any property. Only a Phase I Environmental Site Assessment performed by an environmental professional can provide information regarding the environmental risk for any property. Additionally, the information provided in this Report is not to be construed as legal advice.

Copyright 2013 by Environmental Data Resources, Inc. All rights reserved. Reproduction in any media or format, in whole or in part, of any report or map of Environmental Data Resources, Inc., or its affiliates, is prohibited without prior written permission.

EDR and its logos (including Sanborn and Sanborn Map) are trademarks of Environmental Data Resources, Inc. or its affiliates. All other trademarks used herein are the property of their respective owners.

EXECUTIVE SUMMARY

TARGET PROPERTY INFORMATION

ADDRESS

OKLAHOMA CITY, OK 73110
OKLAHOMA CITY, OK 73110

DATABASES WITH NO MAPPED SITES

No mapped sites were found in EDR's search of available ("reasonably ascertainable ") government records within the requested search area for the following databases:

FEDERAL RECORDS

Proposed NPL	Proposed National Priority List Sites
Delisted NPL	National Priority List Deletions
NPL LIENS	Federal Superfund Liens
CERC-NFRAP	CERCLIS No Further Remedial Action Planned
LIENS 2	CERCLA Lien Information
RCRA-SQG	RCRA - Small Quantity Generators
US INST CONTROL	Sites with Institutional Controls
HMIRS	Hazardous Materials Information Reporting System
DOT OPS	Incident and Accident Data
US CDL	Clandestine Drug Labs
US BROWNFIELDS	A Listing of Brownfields Sites
FUDS	Formerly Used Defense Sites
LUCIS	Land Use Control Information System
CONSENT	Superfund (CERCLA) Consent Decrees
UMTRA	Uranium Mill Tailings Sites
DEBRIS REGION 9	Torres Martinez Reservation Illegal Dump Site Locations
ODI	Open Dump Inventory
US MINES	Mines Master Index File
TRIS	Toxic Chemical Release Inventory System
TSCA	Toxic Substances Control Act
FTTS	FIFRA/ TSCA Tracking System - FIFRA (Federal Insecticide, Fungicide, & Rodenticide Act)/TSCA (Toxic Substances Control Act)
HIST FTTS	FIFRA/TSCA Tracking System Administrative Case Listing
SSTS	Section 7 Tracking Systems
ICIS	Integrated Compliance Information System
MLTS	Material Licensing Tracking System
RADINFO	Radiation Information Database
RAATS	RCRA Administrative Action Tracking System
RMP	Risk Management Plans
SCRD DRYCLEANERS	State Coalition for Remediation of Drycleaners Listing
EPA WATCH LIST	EPA WATCH LIST
US FIN ASSUR	Financial Assurance Information
US HIST CDL	National Clandestine Laboratory Register
PCB TRANSFORMER	PCB Transformer Registration Database
COAL ASH DOE	Steam-Electric Plant Operation Data

EXECUTIVE SUMMARY

FEMA UST..... Underground Storage Tank Listing
COAL ASH EPA..... Coal Combustion Residues Surface Impoundments List
FEDERAL FACILITY..... Federal Facility Site Information listing
LEAD SMELTERS..... Lead Smelter Sites

STATE AND LOCAL RECORDS

OK SHWS..... The Land Report
OK SWF/LF..... Permitted Solid Waste Disposal & Processing Facilities
OK UIC..... Underground Injection Wells Database Listing
OK SWRCY..... Recycling Facilities
OK LAST..... Leaking Aboveground Storage Tanks List
OK INST CONTROL..... Institutional Control Sites
OK VCP..... Voluntary Cleanup Site Inventory
OK DRYCLEANERS..... Drycleaner Facility Listing
OK BROWNFIELDS..... Brownfield Sites
OK TIER 2..... Tier 2 Data Listing
OK COMPLAINT..... Oklahoma Complaint System Database

TRIBAL RECORDS

INDIAN RESERV..... Indian Reservations
INDIAN ODI..... Report on the Status of Open Dumps on Indian Lands
INDIAN LUST..... Leaking Underground Storage Tanks on Indian Land
INDIAN UST..... Underground Storage Tanks on Indian Land
INDIAN VCP..... Voluntary Cleanup Priority Listing

EDR PROPRIETARY RECORDS

EDR MGP..... EDR Proprietary Manufactured Gas Plants

SURROUNDING SITES: SEARCH RESULTS

Surrounding sites were identified.

Page numbers and map identification numbers refer to the EDR Radius Map report where detailed data on individual sites can be reviewed.

Sites listed in ***bold italics*** are in multiple databases.

Unmappable (orphan) sites are not considered in the foregoing analysis.

FEDERAL RECORDS

NPL: Also known as Superfund, the National Priority List database is a subset of CERCLIS and identifies over 1,200 sites for priority cleanup under the Superfund program. The source of this database is the U.S. EPA.

A review of the NPL list, as provided by EDR, and dated 04/26/2013 has revealed that there is 1 NPL site within the searched area.

<u>Site</u>	<u>Address</u>	<u>Map ID</u>	<u>Page</u>
<i>TINKER AIR FORCE BASE (SOLDIER</i>	<i>SOUTH AIR DEPOT BLVD</i>	<i>0</i>	<i>3</i>

EXECUTIVE SUMMARY

CERCLIS: The Comprehensive Environmental Response, Compensation and Liability Information System contains data on potentially hazardous waste sites that have been reported to the USEPA by states, municipalities, private companies and private persons, pursuant to Section 103 of the Comprehensive Environmental Response, Compensation and Liability Act (CERCLA). CERCLIS contains sites which are either proposed to or on the National Priorities List (NPL) and sites which are in the screening and assessment phase for possible inclusion on the NPL.

A review of the CERCLIS list, as provided by EDR, and dated 04/26/2013 has revealed that there is 1 CERCLIS site within the searched area.

<u>Site</u>	<u>Address</u>	<u>Map ID</u>	<u>Page</u>
<i>TINKER AIR FORCE BASE (SOLDIER</i>	<i>SOUTH AIR DEPOT BLVD</i>	<i>0</i>	<i>3</i>

CORRACTS: CORRACTS is a list of handlers with RCRA Corrective Action Activity. This report shows which nationally-defined corrective action core events have occurred for every handler that has had corrective action activity.

A review of the CORRACTS list, as provided by EDR, and dated 02/12/2013 has revealed that there is 1 CORRACTS site within the searched area.

<u>Site</u>	<u>Address</u>	<u>Map ID</u>	<u>Page</u>
<i>TINKER AIR FORCE BASE (SOLDIER</i>	<i>SOUTH AIR DEPOT BLVD</i>	<i>0</i>	<i>3</i>

RCRA-TSDF: RCRAInfo is EPA's comprehensive information system, providing access to data supporting the Resource Conservation and Recovery Act (RCRA) of 1976 and the Hazardous and Solid Waste Amendments (HSWA) of 1984. The database includes selective information on sites which generate, transport, store, treat and/or dispose of hazardous waste as defined by the Resource Conservation and Recovery Act (RCRA). Transporters are individuals or entities that move hazardous waste from the generator offsite to a facility that can recycle, treat, store, or dispose of the waste. TSDFs treat, store, or dispose of the waste.

A review of the RCRA-TSDF list, as provided by EDR, and dated 06/18/2013 has revealed that there is 1 RCRA-TSDF site within the searched area.

<u>Site</u>	<u>Address</u>	<u>Map ID</u>	<u>Page</u>
<i>TINKER AIR FORCE BASE (SOLDIER</i>	<i>SOUTH AIR DEPOT BLVD</i>	<i>0</i>	<i>3</i>

RCRA-LQG: RCRAInfo is EPA's comprehensive information system, providing access to data supporting the Resource Conservation and Recovery Act (RCRA) of 1976 and the Hazardous and Solid Waste Amendments (HSWA) of 1984. The database includes selective information on sites which generate, transport, store, treat and/or dispose of hazardous waste as defined by the Resource Conservation and Recovery Act (RCRA). Large quantity generators (LQGs) generate over 1,000 kilograms (kg) of hazardous waste, or over 1 kg of acutely hazardous waste per month.

A review of the RCRA-LQG list, as provided by EDR, and dated 06/18/2013 has revealed that there is 1 RCRA-LQG site within the searched area.

<u>Site</u>	<u>Address</u>	<u>Map ID</u>	<u>Page</u>
<i>TINKER AIR FORCE BASE (SOLDIER</i>	<i>SOUTH AIR DEPOT BLVD</i>	<i>0</i>	<i>3</i>

EXECUTIVE SUMMARY

RCRA-CESQG: RCRAInfo is EPA's comprehensive information system, providing access to data supporting the Resource Conservation and Recovery Act (RCRA) of 1976 and the Hazardous and Solid Waste Amendments (HSWA) of 1984. The database includes selective information on sites which generate, transport, store, treat and/or dispose of hazardous waste as defined by the Resource Conservation and Recovery Act (RCRA). Conditionally exempt small quantity generators (CESQGs) generate less than 100 kg of hazardous waste, or less than 1 kg of acutely hazardous waste per month.

A review of the RCRA-CESQG list, as provided by EDR, and dated 06/18/2013 has revealed that there is 1 RCRA-CESQG site within the searched area.

<u>Site</u>	<u>Address</u>	<u>Map ID</u>	<u>Page</u>
MIDWEST CITY AUTO BODY	8909 NEWWEY CIRCLE	1	226

RCRA NonGen / NLR: RCRAInfo is EPA's comprehensive information system, providing access to data supporting the Resource Conservation and Recovery Act (RCRA) of 1976 and the Hazardous and Solid Waste Amendments (HSWA) of 1984. The database includes selective information on sites which generate, transport, store, treat and/or dispose of hazardous waste as defined by the Resource Conservation and Recovery Act (RCRA). Non-Generators do not presently generate hazardous waste.

A review of the RCRA NonGen / NLR list, as provided by EDR, and dated 06/18/2013 has revealed that there are 5 RCRA NonGen / NLR sites within the searched area.

<u>Site</u>	<u>Address</u>	<u>Map ID</u>	<u>Page</u>
<i>SERMATECH INTERNATIONAL INC</i>	<i>8827 NEWWEY CIRCLE</i>	<i>1</i>	<i>229</i>
<i>PHILLIPS PETRO CO SS#27407</i>	<i>9001 SE 29TH</i>	<i>6</i>	<i>244</i>
<i>POWERS NISSAN</i>	<i>8029 SE 29TH</i>	<i>7</i>	<i>245</i>
<i>BENNETT NISSAN</i>	<i>8911 SE 29TH</i>	<i>8</i>	<i>253</i>
<i>S & S PAINT & BODY INC</i>	<i>4102 S DOUGLAS BLVD</i>	<i>17</i>	<i>352</i>

US ENG CONTROLS: A listing of sites with engineering controls in place.

A review of the US ENG CONTROLS list, as provided by EDR, and dated 03/14/2013 has revealed that there is 1 US ENG CONTROLS site within the searched area.

<u>Site</u>	<u>Address</u>	<u>Map ID</u>	<u>Page</u>
<i>TINKER AIR FORCE BASE (SOLDIER</i>	<i>SOUTH AIR DEPOT BLVD</i>	<i>0</i>	<i>3</i>

ERNS: The Emergency Response Notification System records and stores information on reported releases of oil and hazardous substances. The source of this database is the U.S. EPA.

A review of the ERNS list, as provided by EDR, and dated 12/31/2012 has revealed that there is 1 ERNS site within the searched area.

<u>Site</u>	<u>Address</u>	<u>Map ID</u>	<u>Page</u>
Not reported	3000 S. DOUGLAS BLVD.	6	243

EXECUTIVE SUMMARY

DOD: Consists of federally owned or administered lands, administered by the Department of Defense, that have any area equal to or greater than 640 acres of the United States, Puerto Rico, and the U.S. Virgin Islands.

A review of the DOD list, as provided by EDR, and dated 12/31/2005 has revealed that there is 1 DOD site within the searched area.

<u>Site</u>	<u>Address</u>	<u>Map ID</u>	<u>Page</u>
TINKER AIR FORCE BASE		0	226

ROD: Record of Decision. ROD documents mandate a permanent remedy at an NPL (Superfund) site containing technical and health information to aid the cleanup.

A review of the ROD list, as provided by EDR, and dated 12/18/2012 has revealed that there is 1 ROD site within the searched area.

<u>Site</u>	<u>Address</u>	<u>Map ID</u>	<u>Page</u>
<i>TINKER AIR FORCE BASE (SOLDIER</i>	<i>SOUTH AIR DEPOT BLVD</i>	<i>0</i>	<i>3</i>

PADS: The PCB Activity Database identifies generators, transporters, commercial storers and/or brokers and disposers of PCBs who are required to notify the United States Environmental Protection Agency of such activities. The source of this database is the U.S. EPA.

A review of the PADS list, as provided by EDR, and dated 11/01/2012 has revealed that there is 1 PADS site within the searched area.

<u>Site</u>	<u>Address</u>	<u>Map ID</u>	<u>Page</u>
<i>TINKER AIR FORCE BASE (SOLDIER</i>	<i>SOUTH AIR DEPOT BLVD</i>	<i>0</i>	<i>3</i>

FINDS: The Facility Index System contains both facility information and "pointers" to other sources of information that contain more detail. These include: RCRIS; Permit Compliance System (PCS); Aerometric Information Retrieval System (AIRS); FATES (FIFRA [Federal Insecticide Fungicide Rodenticide Act] and TSCA Enforcement System, FTTS [FIFRA/TSCA Tracking System]; CERCLIS; DOCKET (Enforcement Docket used to manage and track information on civil judicial enforcement cases for all environmental statutes); Federal Underground Injection Control (FURS); Federal Reporting Data System (FRDS); Surface Impoundments (SIA); TSCA Chemicals in Commerce Information System (CICS); PADS; RCRA-J (medical waste transporters/disposers); TRIS; and TSCA. The source of this database is the U.S. EPA/NTIS.

A review of the FINDS list, as provided by EDR, and dated 03/08/2013 has revealed that there are 6 FINDS sites within the searched area.

<u>Site</u>	<u>Address</u>	<u>Map ID</u>	<u>Page</u>
<i>SERMATECH INTERNATIONAL INC</i>	<i>8827 NEWHEY CIRCLE</i>	<i>1</i>	<i>229</i>
<i>OG AND E/TINKER TURBINES</i>	<i>3000 S DOUGLAS BVD</i>	<i>6</i>	<i>237</i>
<i>PHILLIPS PETRO CO SS#27407</i>	<i>9001 SE 29TH</i>	<i>6</i>	<i>244</i>
<i>POWERS NISSAN</i>	<i>8029 SE 29TH</i>	<i>7</i>	<i>245</i>
<i>BENNETT NISSAN</i>	<i>8911 SE 29TH</i>	<i>8</i>	<i>253</i>
<i>S & S PAINT & BODY INC</i>	<i>4102 S DOUGLAS BLVD</i>	<i>17</i>	<i>352</i>

EXECUTIVE SUMMARY

US AIRS: The database is a sub-system of Aerometric Information Retrieval System (AIRS). AFS contains compliance data on air pollution point sources regulated by the U.S. EPA and/or state and local air regulatory agencies. This information comes from source reports by various stationary sources of air pollution, such as electric power plants, steel mills, factories, and universities, and provides information about the air pollutants they produce. Action, air program, air program pollutant, and general level plant data. It is used to track emissions and compliance data from industrial plants.

A review of the US AIRS list, as provided by EDR, and dated 01/23/2013 has revealed that there are 2 US AIRS sites within the searched area.

<u>Site</u>	<u>Address</u>	<u>Map ID</u>	<u>Page</u>
<i>TINKER AIR FORCE BASE (SOLDIER</i>	<i>SOUTH AIR DEPOT BLVD</i>	<i>0</i>	<i>3</i>
<i>OG AND E/TINKER TURBINES</i>	<i>3000 S DOUGLAS BVD</i>	<i>6</i>	<i>237</i>

PRP: A listing of verified Potentially Responsible Parties

A review of the PRP list, as provided by EDR, and dated 12/18/2012 has revealed that there is 1 PRP site within the searched area.

<u>Site</u>	<u>Address</u>	<u>Map ID</u>	<u>Page</u>
<i>TINKER AIR FORCE BASE (SOLDIER</i>	<i>SOUTH AIR DEPOT BLVD</i>	<i>0</i>	<i>3</i>

2020 COR ACTION: The EPA has set ambitious goals for the RCRA Corrective Action program by creating the 2020 Corrective Action Universe. This RCRA cleanup baseline includes facilities expected to need corrective action. The 2020 universe contains a wide variety of sites. Some properties are heavily contaminated while others were contaminated but have since been cleaned up. Still others have not been fully investigated yet, and may require little or no remediation. Inclusion in the 2020 Universe does not necessarily imply failure on the part of a facility to meet its RCRA obligations.

A review of the 2020 COR ACTION list, as provided by EDR, and dated 11/11/2011 has revealed that there is 1 2020 COR ACTION site within the searched area.

<u>Site</u>	<u>Address</u>	<u>Map ID</u>	<u>Page</u>
<i>TINKER AIR FORCE BASE (SOLDIER</i>	<i>SOUTH AIR DEPOT BLVD</i>	<i>0</i>	<i>3</i>

STATE AND LOCAL RECORDS

OK LUST: The Leaking Underground Storage Tank Incident Reports contain an inventory of reported leaking underground storage tank incidents. The data come from the Oklahoma Corporation Commission's Leaking UST list.

A review of the OK LUST list, as provided by EDR, and dated 04/22/2013 has revealed that there are 9 OK LUST sites within the searched area.

<u>Site</u>	<u>Address</u>	<u>Map ID</u>	<u>Page</u>
<i>FORMER LEGACY #1 CONVENIENCE S</i>	<i>7409 SE 29TH ST</i>	<i>5</i>	<i>232</i>
STATUS: Closed			
STATUS: Back Fill			

EXECUTIVE SUMMARY

<u>Site</u>	<u>Address</u>	<u>Map ID</u>	<u>Page</u>
JACK GRIFFIN CONOCO (FORMER) STATUS: Closed	9000 SE 29TH STR	6	240
CIRCLE K #2704000 STATUS: Closed	9001 SE 29TH	6	242
ONCUE #106 STATUS: Closed STATUS: Deactivate	8917 SE 29TH ST	8	247
KEN'S NISSAN STATUS: Closed	8911 SE 29TH	8	251
29TH STREET CITY MART STATUS: Closed	10000 SE 29TH	10	256
NEIGHBORHOOD FOOD MART STATUS: Closed STATUS: Open	10001 SE 29TH ST	10	258
TINKER AIR FORCE BASE STATUS: Closed STATUS: Back Fill	7701 ARNOLD ST	14	262
TANK N TUMMY STATUS: Open	3520 S DOUGLAS BLVD	16	351

OK UST: The Underground Storage Tank database contains registered USTs. USTs are regulated under Subtitle I of the Resource Conservation and Recovery Act (RCRA). The data come from the Oklahoma Corporation Commission's State UST List, List II Version.

A review of the OK UST list, as provided by EDR, and dated 04/24/2013 has revealed that there are 11 OK UST sites within the searched area.

<u>Site</u>	<u>Address</u>	<u>Map ID</u>	<u>Page</u>
FORMER LEGACY #1 CONVENIENCE S	7409 SE 29TH ST	5	232
JACK L. GRIFFIN DBA GRIFFIN SE	3002 SOUTH DOUGLAS BLVD	6	235
JACK GRIFFIN CONOCO (FORMER)	9000 SE 29TH STR	6	240
CIRCLE K #2704000	9001 SE 29TH	6	242
ONCUE #106	8917 SE 29TH ST	8	247
KEN'S NISSAN	8911 SE 29TH	8	251
NEWAY FAMILY PARTNERS	8930 SE 29TH	8	255
29TH STREET CITY MART	10000 SE 29TH	10	256
NEIGHBORHOOD FOOD MART	10001 SE 29TH ST	10	258
TINKER AIR FORCE BASE	7701 ARNOLD ST	14	262
TANK N TUMMY	3520 S DOUGLAS BLVD	16	351

OK HIST UST: This underground storage tank listing includes tank information through March 2003. This listing is no longer updated by the Oklahoma Corporation Commission.

A review of the OK HIST UST list, as provided by EDR, and dated 03/21/2003 has revealed that there are 13 OK HIST UST sites within the searched area.

EXECUTIVE SUMMARY

<u>Site</u>	<u>Address</u>	<u>Map ID</u>	<u>Page</u>
ABANDONED STATION	2900 S MIDWEST CITY BLV	4	232
FORMER LEGACY #1 CONVENIENCE S	7409 SE 29TH ST	5	232
JACK L. GRIFFIN DBA GRIFFIN SE	3002 SOUTH DOUGLAS BLVD	6	235
JACK GRIFFIN CONOCO (FORMER)	9000 SE 29TH STR	6	240
JACK GRIFFIN CONOCO (FORMER)	9000 SE 29TH STR	6	241
CIRCLE K #2704000	9001 SE 29TH	6	242
ONCUE #106	8917 SE 29TH ST	8	247
KEN'S NISSAN	8911 SE 29TH	8	251
NEWY FAMILY PARTNERS	8930 SE 29TH	8	255
29TH STREET CITY MART	10000 SE 29TH	10	256
NEIGHBORHOOD FOOD MART	10001 SE 29TH ST	10	258
TINKER AIR FORCE BASE	7701 ARNOLD ST	14	262
TANK N TUMMY	3520 S DOUGLAS BLVD	16	351

OK AST: The Aboveground Storage Tank database contains registered ASTs. The data come from the Oklahoma Corporation Commission's State AST List, List II Version.

A review of the OK AST list, as provided by EDR, and dated 04/24/2013 has revealed that there is 1 OK AST site within the searched area.

<u>Site</u>	<u>Address</u>	<u>Map ID</u>	<u>Page</u>
TINKER AIR FORCE BASE	7701 ARNOLD ST	14	262

NY MANIFEST: Manifest is a document that lists and tracks hazardous waste from the generator through transporters to a TSD facility.

A review of the NY MANIFEST list, as provided by EDR, has revealed that there is 1 NY MANIFEST site within the searched area.

<u>Site</u>	<u>Address</u>	<u>Map ID</u>	<u>Page</u>
TINKER AIR FORCE BASE (SOLDIER	SOUTH AIR DEPOT BLVD	0	3

WI MANIFEST: Hazardous waste manifest information.

A review of the WI MANIFEST list, as provided by EDR, has revealed that there is 1 WI MANIFEST site within the searched area.

<u>Site</u>	<u>Address</u>	<u>Map ID</u>	<u>Page</u>
TINKER AIR FORCE BASE (SOLDIER	SOUTH AIR DEPOT BLVD	0	3

EXECUTIVE SUMMARY

OK AIRS: A listing of permitted AIRS facility locations.

A review of the OK AIRS list, as provided by EDR, and dated 04/01/2013 has revealed that there is 1 OK AIRS site within the searched area.

<u>Site</u>	<u>Address</u>	<u>Map ID</u>	<u>Page</u>
<i>TINKER AIR FORCE BASE</i>	<i>7701 ARNOLD ST</i>	<i>14</i>	<i>262</i>

EDR PROPRIETARY RECORDS

EDR US Hist Auto Stat: EDR has searched selected national collections of business directories and has collected listings of potential gas station/filling station/service station sites that were available to EDR researchers. EDR's review was limited to those categories of sources that might, in EDR's opinion, include gas station/filling station/service station establishments. The categories reviewed included, but were not limited to gas, gas station, gasoline station, filling station, auto, automobile repair, auto service station, service station, etc. This database falls within a category of information EDR classifies as "High Risk Historical Records", or HRHR. EDR's HRHR effort presents unique and sometimes proprietary data about past sites and operations that typically create environmental concerns, but may not show up in current government records searches.

A review of the EDR US Hist Auto Stat list, as provided by EDR, has revealed that there are 18 EDR US Hist Auto Stat sites within the searched area.

<u>Site</u>	<u>Address</u>	<u>Map ID</u>	<u>Page</u>
Not reported	8909 NEWWEY CIR	1	228
Not reported	2833 S DOUGLAS BLVD	2	231
Not reported	2909 S DOUGLAS BLVD	3	232
B SOONER AUTO TRIM & UPHOLSTER	2909 DOUGLAS BLVD S	3	232
Not reported	3000 S DOUGLAS BLVD	6	239
Not reported	9001 SE 29TH ST	6	242
Not reported	8914 SE 29TH ST	8	247
Not reported	8917 SE 29TH ST	8	250
Not reported	9319 SE 29TH ST	9	256
Not reported	8828 SE 29TH ST	11	260
A & W MOTOR CO AUTO RPR & SERV	8826 SE 29TH ST	11	260
Not reported	8833 SE 29TH ST	11	261
Not reported	9200 SE 29TH ST	12	261
A & W MOTORS GARAGE	8826 SE 29TH ST	13	262
RON'S REBUILD SHOP GARAGE	8824 SE 29TH ST	13	262
Not reported	9014 SE 29TH ST	13	262
TANK N TUMMY GAS STATIONS	3520 S DOUGLAS BLVD	15	351
Not reported	4000 S DOUGLAS BLVD	17	355

EDR US Hist Cleaners: EDR has searched selected national collections of business directories and has collected listings of potential dry cleaner sites that were available to EDR researchers. EDR's review was limited to those categories of sources that might, in EDR's opinion, include dry cleaning establishments. The categories reviewed included, but were not limited to dry cleaners, cleaners, laundry, laundromat, cleaning/laundry, wash & dry etc. This database falls within a category of information EDR classifies as "High Risk Historical Records", or HRHR. EDR's HRHR effort presents unique and sometimes proprietary data about past sites and operations that typically create environmental concerns, but may not show up in current government records searches.

A review of the EDR US Hist Cleaners list, as provided by EDR, has revealed that there are 4 EDR US

EXECUTIVE SUMMARY

Hist Cleaners sites within the searched area.

<u>Site</u>	<u>Address</u>	<u>Map ID</u>	<u>Page</u>
Not reported	3000 S DOUGLAS BLVD	6	240
PIERSONS CARPET CARE CARPET &	9311 SE 29TH ST	9	256
Not reported	9107 SE 29TH ST	12	261
BURCHS SUPER CLEANERS	9010 SE 29TH ST	13	262

EXECUTIVE SUMMARY

Please refer to the end of the findings report for unmapped orphan sites due to poor or inadequate address information.

MAP FINDINGS SUMMARY

<u>Database</u>	<u>Total Plotted</u>
<u>FEDERAL RECORDS</u>	
NPL	1
Proposed NPL	0
Delisted NPL	0
NPL LIENS	0
CERCLIS	1
CERC-NFRAP	0
LIENS 2	0
CORRACTS	1
RCRA-TSDF	1
RCRA-LQG	1
RCRA-SQG	0
RCRA-CESQG	1
RCRA NonGen / NLR	5
US ENG CONTROLS	1
US INST CONTROL	0
ERNS	1
HMIRS	0
DOT OPS	0
US CDL	0
US BROWNFIELDS	0
DOD	1
FUDS	0
LUCIS	0
CONSENT	0
ROD	1
UMTRA	0
DEBRIS REGION 9	0
ODI	0
US MINES	0
TRIS	0
TSCA	0
FTTS	0
HIST FTTS	0
SSTS	0
ICIS	0
PADS	1
MLTS	0
RADINFO	0
FINDS	6
RAATS	0
RMP	0
US AIRS	2
PRP	1
SCRD DRYCLEANERS	0
EPA WATCH LIST	0
US FIN ASSUR	0
US HIST CDL	0
PCB TRANSFORMER	0

MAP FINDINGS SUMMARY

<u>Database</u>	<u>Total Plotted</u>
COAL ASH DOE	0
FEMA UST	0
COAL ASH EPA	0
FEDERAL FACILITY	0
LEAD SMELTERS	0
2020 COR ACTION	1
 <u>STATE AND LOCAL RECORDS</u>	
OK SHWS	0
OK SWF/LF	0
OK UIC	0
OK SWRCY	0
OK LUST	9
OK UST	11
OK HIST UST	13
OK LAST	0
OK AST	1
NY MANIFEST	1
WI MANIFEST	1
OK INST CONTROL	0
OK VCP	0
OK DRYCLEANERS	0
OK BROWNFIELDS	0
OK AIRS	1
OK TIER 2	0
OK COMPLAINT	0
 <u>TRIBAL RECORDS</u>	
INDIAN RESERV	0
INDIAN ODI	0
INDIAN LUST	0
INDIAN UST	0
INDIAN VCP	0
 <u>EDR PROPRIETARY RECORDS</u>	
EDR MGP	0
EDR US Hist Auto Stat	18
EDR US Hist Cleaners	4

NOTES:

Sites may be listed in more than one database

MAP FINDINGS

Map ID
 Direction
 Distance
 Distance (ft.)Site
 Database(s)
 EPA ID Number

NPL Region
TINKER AIR FORCE BASE (SOLDIER CREEK/BUILDING 3001)
SOUTH AIR DEPOT BLVD
OKLAHOMA CITY, OK 73145

NPL 1000269284
CERCLIS OK1571724391
CORRACTS
RCRA-TSDF
RCRA-LQG
US ENG CONTROLS
ROD
PADS
WI MANIFEST
NY MANIFEST
2020 COR ACTION
US AIRS
PRP

Additional polygons located at: 1 ft.; 1 ft.

NPL:

EPA ID: OK1571724391
 EPA Region: 06
 Federal: Y
 Final Date: 1987-07-22 00:00:00

Category Details:

NPL Status: Currently on the Final NPL
 Category Description: Depth To Aquifer-> 50 And <= 100 Feet
 Category Value: 100

NPL Status: Currently on the Final NPL
 Category Description: Distance To Nearest Population-> 0 And <= 1/4 Mile
 Category Value: 10

Site Details:

Site Name: TINKER AIR FORCE BASE (SOLDIER CREEK/BUILDING 3001)
 Site Status: Final
 Site Zip: 73145
 Site City: OKLAHOMA CITY
 Site State: OK
 Federal Site: Yes
 Site County: OKLAHOMA
 EPA Region: 06
 Date Proposed: 04/10/85
 Date Deleted: Not reported
 Date Finalized: 07/22/87

Substance Details:

NPL Status: Currently on the Final NPL
 Substance ID: Not reported
 Substance: Not reported
 CAS #: Not reported
 Pathway: Not reported
 Scoring: Not reported

NPL Status: Currently on the Final NPL
 Substance ID: A020
 Substance: CHROMIUM AND COMPOUNDS
 CAS #: Not reported
 Pathway: GROUND WATER PATHWAY
 Scoring: 3

NPL Status: Currently on the Final NPL

MAP FINDINGS

Map ID
 Direction
 Distance
 Distance (ft.)Site

EDR ID Number

Database(s) EPA ID Number

TINKER AIR FORCE BASE (SOLDIER CREEK/BUILDING 3001) (Continued)

1000269284

Substance ID: A020
 Substance: CHROMIUM AND COMPOUNDS
 CAS #: Not reported
 Pathway: SURFACE WATER PATHWAY
 Scoring: 2

NPL Status: Currently on the Final NPL
 Substance ID: U037
 Substance: CHLOROBENZENE
 CAS #: 108-90-7
 Pathway: GROUND WATER PATHWAY
 Scoring: 2

NPL Status: Currently on the Final NPL
 Substance ID: U044
 Substance: CHLOROFORM
 CAS #: 67-66-3
 Pathway: GROUND WATER PATHWAY
 Scoring: 3

NPL Status: Currently on the Final NPL
 Substance ID: U077
 Substance: DICHLOROETHANE, 1,2-
 CAS #: 107-06-2
 Pathway: GROUND WATER PATHWAY
 Scoring: 2

NPL Status: Currently on the Final NPL
 Substance ID: U078
 Substance: DICHLOROETHENE, 1,1-
 CAS #: 75-35-4
 Pathway: NO PATHWAY INDICATED
 Scoring: 1

NPL Status: Currently on the Final NPL
 Substance ID: U210
 Substance: TETRACHLOROETHENE
 CAS #: 127-18-4
 Pathway: GROUND WATER PATHWAY
 Scoring: 2

NPL Status: Currently on the Final NPL
 Substance ID: U210
 Substance: TETRACHLOROETHENE
 CAS #: 127-18-4
 Pathway: SURFACE WATER PATHWAY
 Scoring: 2

NPL Status: Currently on the Final NPL
 Substance ID: U228
 Substance: TRICHLOROETHYLENE (TCE)
 CAS #: 79-01-6
 Pathway: GROUND WATER PATHWAY
 Scoring: 2

Summary Details:

Conditions at proposal April 10, 1985): Tinker Air Force Base covers

MAP FINDINGS

Map ID
 Direction
 Distance
 Distance (ft.)Site

EDR ID Number
 EPA ID Number

Database(s)

TINKER AIR FORCE BASE (SOLDIER CREEK/BUILDING 3001) (Continued)

1000269284

4,277 acres adjacent to Oklahoma City, Oklahoma County, Oklahoma. The base is within the North Canadian River drainage basin and drains into Crutcho and Soldier Creeks. It overlies the Garber-Wellington Formation. This NPL site is bounded by 59th Street, Douglas Boulevard, Building 3001, and the base boundary to the north. Building 3001 is used for aircraft maintenance and jet engine rebuilding. Organic solvents, including trichloroethylene (TCE), tetrachloroethylene, and 1,2-dichloroethylene, were used for degreasing and aircraft maintenance. In the past, waste oils, solvents, paint sludges, and plating waste generated from maintenance activities were disposed in Industrial Waste Pits Numbers 1 and 2, located about 1 mile south of Soldier Creek and Building 3001. Current waste is disposed off-site at landfills permitted under the Resource Conservation and Recovery Act (RCRA) or the State. The base acquired Interim Status under RCRA Subtitle C when it filed an application for a permit to store hazardous wastes. Tests conducted by a contractor to the Air Force detected TCE in a water supply well located within Building 3001. The Air Force has taken this well out of service. The municipal water system serving 55,400 customers in Midwest City draws water from the contaminated aquifer within 3 miles of the base. The Air Force has detected heavy metals (chromium, nickel, cadmium) in Soldier Creek at Douglas Boulevard. The Air Force is participating in the Installation Restoration Program, established in 1978. Under this program, the Department of Defense seeks to identify, investigate, and clean up contamination from hazardous materials. The Air Force has completed Phase I (records search) and is currently involved in Phase II (problem confirmation). Status July 22, 1987): Phase IV (Operations Phase) is underway, and work on Phase II continues. Phase IV includes installation of additional cover at a landfill thought to be contributing contamination to a private well. Within the boundaries of this Federal facility, there are areas subject to the Subtitle C corrective action authorities of RCRA. However, no such areas were included in scoring this specific site. Therefore, this Federal facility site is being placed on the Federal section of the NPL under the NPL/RCRA policy announced on September 8, 1983 (48 FR 40662).

Site Status Details:

NPL Status: Final
 Proposed Date: 04/10/1985
 Final Date: 07/22/1987
 Deleted Date: Not reported

Narratives Details:

NPL Name: TINKER AIR FORCE BASE (SOLDIER CREEK/BUILDING 3001)
 City: OKLAHOMA CITY
 State: OK

CERCLIS:

Site ID: 0601510
 EPA ID: OK1571724391
 Facility County: OKLAHOMA
 Short Name: TINKER AIR FORCE BASE (SO)
 Congressional District: 04
 IFMS ID: 0665
 SMSA Number: 5880
 USGC Hydro Unit: 11100302
 Federal Facility: Federal Facility
 DMNSN Number: 220.00000
 Site Orphan Flag: N

MAP FINDINGS

Map ID
 Direction
 Distance
 Distance (ft.)Site

EDR ID Number
 EPA ID Number

Database(s)

TINKER AIR FORCE BASE (SOLDIER CREEK/BUILDING 3001) (Continued)

1000269284

RCRA ID: Not reported
 USGS Quadrangle: Not reported
 Site Init By Prog: Not reported
 NFRAP Flag: Not reported
 Parent ID: Not reported
 RST Code: Not reported
 EPA Region: 06
 Classification: Military Related
 Site Settings Code: UR
 NPL Status: Currently on the Final NPL
 DMNSN Unit Code: ACRE
 RBRAC Code: Not reported
 RResp Fed Agency Code: USAF
 Non NPL Status: Not reported
 Non NPL Status Date: / /
 Site Fips Code: 40109
 CC Concurrence Date: / /
 CC Concurrence FY: Not reported
 Alias EPA ID: Not reported
 Site FUDS Flag: N

CERCLIS Site Contact Name(s):

Contact ID: 6272224.00000
 Contact Name: Not reported
 Contact Tel: Not reported
 Contact Title: Remedial Project Manager (RPM)
 Contact Email: Not reported

CERCLIS Site Alias Name(s):

Alias ID: 101
 Alias Name: USAF TINKER AIR FORCE BASE
 Alias Address: LANDFILL ROAD
 OKLAHOMA CITY, OK 73145
 Alias ID: 102
 Alias Name: TINKER AIR FORCE (SOLDIER CR/BLDG 300)
 Alias Address: Not reported
 Not reported
 Alias ID: 103
 Alias Name: TINKER AIR FORCE(SOLDIER CR/BLDG 300)
 Alias Address: ALC - CC
 MIDWEST CITY, OK 73145
 Alias ID: 104
 Alias Name: TINKER AIR FORCE BASE (SOLDIER CREEK/BUILDING 3001)
 Alias Address: S AIR DEPOT BLVD
 OKLAHOMA CITY, OK 73145
 Alias ID: 6270095
 Alias Name: TINKER AIR FORCE BASE
 Alias Address: OC - ALC/EM
 OKLAHOMA CITY, OK 88221
 Alias Comments: Not reported

Site Description: Tinker Air Force Base (AFB) is located in central Oklahoma within the southeastern corporate limits of Oklahoma City. The Base is bounded on the west by Sooner Road, on the east by Douglas Boulevard, on the north by I-40 and on the south by Southeast 74th Street. The surrounding area is a mixture of commercial and residential properties. Communities located in the immediate vicinity of the Base include Midwest City to the north, Del City to the west

MAP FINDINGS

Map ID
Direction
Distance
Distance (ft.)Site

EDR ID Number
EPA ID Number

Database(s)

TINKER AIR FORCE BASE (SOLDIER CREEK/BUILDING 3001) (Continued)

1000269284

and Oklahoma City to the south and east. Tinker AFB is a major industrial complex for overhauling, modifying and repairing military aircraft, aircraft engines and accessory items. Base operations began in 1942 and activities employing hazardous materials resulted in the generation of hazardous wastes. Some of these wastes contained chlorinated solvents identical to contaminants detected in groundwater underlying the Base. Results of an investigation of contaminated groundwater in and around Building 3001, an aircraft and jet engine repair and overhaul facility located in the northeast quadrant of the Base, placed the Building 3001/Soldier Creek Site on the National Priorities List (NPL) in July 1987. In the description of the Tinker AFB NPL Site, EPA geographically delineated (by streets and other physical boundaries) those portions of Tinker AFB and surrounding property that were placed on the NPL. This was and is the geographical delineation of the official CERCLA NPL Site. In addition, in at least one instance [the Industrial Wastewater Treatment Plant (IWTP)] the regulatory scheme (CERCLA or the Resource Conservation and Recovery Act [RCRA]) depends on whether the contamination within this geographical area is in the soil or the groundwater. The Tinker AFB NPL Site is, therefore, defined as all CERCLA-contaminated areas within the geographical area delineated by EPA, plus any other locations where that contamination has come to be located. Except as defined, the rest of Tinker AFB (generally to the south and west) is not included in the NPL Site. On December 9, 1988, the Air Force, EPA, and the Oklahoma State Department of Health (OSDH) (the Parties) signed the Federal Facilities Agreement (FFA), which defined the roles and responsibilities of the Parties with respect to the conduct of response actions at the Site. The FFA also established a procedural framework and schedule for developing, implementing and monitoring response actions at the Site in accordance with CERCLA and the National Contingency Plan (NCP). Tinker AFB is an active industrial facility and public access is restricted. A variety of institutional controls and land use controls are used at the Base to control access to surficial and subsurface contamination. The controls include fences, guards, signs and permits on any excavation activity. Aircraft operations and maintenance land use have developed adjacent to the flight line with few unrelated facilities occupying this prime real estate. Industrial land uses are consolidated in a few contiguous areas on-base; the largest area is in the Northside Industrial district where several warehouse facilities are located between Arnold Street and the northern Base boundary. Administrative land uses are located along Arnold Street with additional areas located in other land use classifications throughout the Base. Family housing is located in the West Community District, separate from noise-generating activities, but convenient to community service facilities. Land use in the northeast quadrant of Tinker AFB is primarily industrial. The principal industrial activity conducted in the area involves overhauling, modifying and repairing aircraft in Building 3001. The IWTP is located in this area. In addition to the Building 3001 and IWTP industrial operations, the Defense Megacenter is located just to the north of Building 3001. The Megacenter operates computer systems for the Base and supports many other bases throughout the U.S. The land immediately north of the northeast quadrant of the Base and south of I-40 is unoccupied and serves as part of the security buffer zone surrounding Tinker AFB. The area immediately east of the Base is currently zoned for residential use; however, a portion of the area (approximately 370 acres) is being developed for construction of a large multi-million dollar aircraft maintenance, repair and overhaul facility. As part of a unified regional development plan for Oklahoma, Cleveland, Canadian and Logan Counties, the Association of Central Oklahoma Governments has standardized and defined how land use classifications are applied. The Tinker AFB General Plan includes a discussion of how those districts relate to off-base land uses within a 3-mile radius of Tinker AFB. A brief summary of the

MAP FINDINGS

Map ID
Direction
Distance
Distance (ft.)Site

EDR ID Number

Database(s) EPA ID Number

TINKER AIR FORCE BASE (SOLDIER CREEK/BUILDING 3001) (Continued)

1000269284

predominant land use classifications is provided here. Single-Family Land Use (15,155 acres) consists of Rural Residential, Urban Single-Family, Mobile Home Park and Subdivision and Urban Duplexes. The area surrounding Tinker AFB contains primarily single-family dwellings. The Multi-Family Land Use (445 acres) is defined as three- and four-family residential and multiple-family residential style dwellings. The predominant concentrations of this land use are to the north and west of the Base. Commercial/Mixed Land Uses (1,353 acres) included distribution, sale or rental of goods and other commercial services. This land use is dominant north of Tinker AFB along the major arterial road network and in some isolated concentrations along I-240 south of the Base. Industrial Land Use (6,422 acres) involves warehousing activities; light, moderate and heavy industry; transportation; utilities; mining; landfills and water treatment facilities. This land classification forms the dominant use along I-240 (west of Tinker AFB), at the intersection of I-40 and I-35 (northwest of Tinker AFB), and in isolated pockets north and east of the Base. Parks and Open Spaces (7,610 acres) include active and passive outdoor recreational areas, lakes, waterways, floodways and open space. These land uses are scattered throughout the 3-mile study area. Tinker AFB is expected to remain as a government-owned and -operated facility for the foreseeable future. Land use plans that may affect future development at Tinker AFB are outlined in the Tinker AFB General Plan. The areas south and southwest of Tinker AFB will continue to be industrial with the General Motors Plant anchoring this land use classification. Areas to the west are identified for urban-suburban development. Areas to the south and southeast of Tinker AFB and surrounding Lake Stanley Draper are reserved for environmental conservation. The area east of Douglas Avenue is placed in an industrial reserve. Currently, no plans or bond issues are pending that will negatively impact Tinker AFB or the surrounding area. Operable Unit (OU) 3: The Soldier Creek Groundwater OU (OU3) addresses groundwater north of the groundwater flow divide and is the focus of this Record of Decision (ROD). Most of OU3 occurs off-base to the north and east of Tinker AFB. Activities from private and business concerns unrelated to Tinker AFB have occurred in areas off-base within OU3, several of which have been identified as potential sources of contamination in the Remedial Investigation (RI) report. No Contaminants of Concern (COCs) attributable to Tinker AFB were identified in the RI, Baseline Risk Assessment, Feasibility Study (FS) completed in 2000, nor as a result of a supplemental assessment for OU3 completed in 2007. In 1990, an RI and risk assessment were conducted at Soldier Creek to evaluate the nature and extent of the threat posed by the potential release of hazardous substances. Analytical results of sediment and surface water samples collected during the investigation indicated that volatile organic compounds (VOCs), semivolatile organic compounds and metals were present at various locations along Soldier Creek. The associated baseline risk assessment found that sediment and surface water did not pose a threat to human health in excess of acceptable risk based on exposure levels established by EPA. In September 1993, a ROD for the Soldier Creek Sediment and Surface Water OU (OU2) was signed. Primary elements of the selected remedy included a 5-year environmental monitoring program of Soldier Creek sediment and surface water and an ecological investigation to determine the effects of existing contaminant concentrations on the biological environment of the creek. The remedy excluded groundwater associated with Soldier Creek because sufficient data had not been collected to adequately characterize the vertical and horizontal extent of contamination, and contributions from off-base sources to site contamination were not completely understood. Because of its proximity to the Soldier Creek Groundwater OU (OU3) and the groundwater flow divide, impacted groundwater beneath the IWTP was evaluated as a potential pathway for migration of contamination into OU3. The IWTP was identified as a possible source of groundwater contamination because it treated industrial

MAP FINDINGS

Map ID
 Direction
 Distance
 Distance (ft.)Site

EDR ID Number
 EPA ID Number

Database(s)

TINKER AIR FORCE BASE (SOLDIER CREEK/BUILDING 3001) (Continued)

1000269284

wastewater generated at the Base, including electroplating, chemical cleaning and paint-stripping operations. These operations generate wastewater containing oil, grease, metals and organic solvents. Soldier Creek was evaluated as a pathway of groundwater contamination because the IWTP discharged into East Soldier Creek in the past and infiltration of the creek surface water into the groundwater could occur along segments of the creek. Treated wastewater from the IWTP was discharged into Soldier Creek under a National Pollutant Discharge Elimination System (NPDES) permit until April 1996, at which time the Base permanently diverted discharge to the Oklahoma City wastewater collection system. In addition, contaminated sediment was removed from on-base segments of Soldier Creek in the vicinity of the IWTP during two separate interim remedial actions. In 1986, excavation activities were conducted along East and West Soldier Creeks. Approximately 7,500 cubic yards of contaminated sediment were removed. In addition, more than 14 Underground Storage Tanks (USTs) and solvent pits were excavated and removed or filled and abandoned in place in the vicinity of Soldier Creek during the early 1990s. The upper saturated zone (USZ), lower saturated zone (LSZ) and producing zone (PZ) form part of the Central Oklahoma Aquifer, which underlies about 3,000 square miles of central Oklahoma. In the northeast quadrant of Tinker AFB, the Central Oklahoma Aquifer is classified as a Class IIA aquifer by the state of Oklahoma, indicating that it provides groundwater from a major unconfined basin that is capable of being used as a drinking water supply with little or no treatment. Groundwater from the USZ and the LSZ is not used on-base for drinking water because alternate sources of water are available from surrounding municipal or Base water supplies. In general, USZ groundwater in the vicinity of Tinker AFB is not a good source of potable water due to low water yields and high naturally occurring chloride and sulfate concentrations. Tinker AFB obtains a portion of its water supply from wells in the PZ. These wells range from roughly 700 to 900 feet in finished depth. Beneficial uses for surface water in East Soldier Creek, which is a listed water body in the Oklahoma Water Quality Standards, include: - Fish and Wildlife Propagation/Warm Water Aquatic Community (i.e., water bodies capable of sustaining species development through all life stages), - Agriculture/Livestock and Irrigation (i.e., toxicity will not inhibit continued ingestion by livestock or irrigation of crops), - Industrial and Municipal Process and Cooling Water (i.e., process and cooling water quality criteria will be protected by application of the criteria for other beneficial uses), - Secondary Body Contact Recreation, and - Aesthetics (i.e., water is aesthetically enjoyable by being free from floating materials and suspended substances that produce objectionable color and turbidity). Because Tinker AFB is expected to remain as a government-owned and -operated facility for the foreseeable future, it is reasonably anticipated that future uses of groundwater and surface water resources will be consistent with current uses. A ROD addressing OU3 was completed in January 2008.

CERCLIS Assessment History:

Action Code:	001
Action:	DISCOVERY
Date Started:	/ /
Date Completed:	01/01/80
Priority Level:	Not reported
Operable Unit:	SITEWIDE
Primary Responsibility:	EPA Fund-Financed
Planning Status:	Not reported
Urgency Indicator:	Not reported
Action Anomaly:	Not reported

For detailed financial records, contact EDR for a Site Report.:

MAP FINDINGS

Map ID
 Direction
 Distance
 Distance (ft.)Site

EDR ID Number

Database(s) EPA ID Number

TINKER AIR FORCE BASE (SOLDIER CREEK/BUILDING 3001) (Continued)

1000269284

Action Code: 001
 Action: NATIONAL PRIORITIES LIST RESPONSIBLE PARTY SEARCH
 Date Started: / /
 Date Completed: 11/15/84
 Priority Level: Not reported
 Operable Unit: SITEWIDE
 Primary Responsibility: Federal Enforcement
 Planning Status: Not reported
 Urgency Indicator: Not reported
 Action Anomaly: Not reported

For detailed financial records, contact EDR for a Site Report.:

Action Code: 001
 Action: HAZARD RANKING SYSTEM PACKAGE
 Date Started: / /
 Date Completed: 04/10/85
 Priority Level: Being considered for proposal to the NPL
 Operable Unit: SITEWIDE
 Primary Responsibility: EPA Fund-Financed
 Planning Status: Not reported
 Urgency Indicator: Not reported
 Action Anomaly: Not reported

For detailed financial records, contact EDR for a Site Report.:

Action Code: 001
 Action: PROPOSAL TO NATIONAL PRIORITIES LIST
 Date Started: / /
 Date Completed: 04/10/85
 Priority Level: Not reported
 Operable Unit: SITEWIDE
 Primary Responsibility: EPA Fund-Financed
 Planning Status: Not reported
 Urgency Indicator: Not reported
 Action Anomaly: Not reported

For detailed financial records, contact EDR for a Site Report.:

Action Code: 001
 Action: SITE INSPECTION
 Date Started: 03/01/87
 Date Completed: 03/01/87
 Priority Level: Higher priority for further assessment
 Operable Unit: SITEWIDE
 Primary Responsibility: Federal Facilities
 Planning Status: Not reported
 Urgency Indicator: Not reported
 Action Anomaly: Not reported

For detailed financial records, contact EDR for a Site Report.:

Action Code: 001
 Action: PRELIMINARY ASSESSMENT
 Date Started: 03/01/87

MAP FINDINGS

Map ID
 Direction
 Distance
 Distance (ft.)Site

EDR ID Number

Database(s) EPA ID Number

TINKER AIR FORCE BASE (SOLDIER CREEK/BUILDING 3001) (Continued)

1000269284

Date Completed: 03/01/87
 Priority Level: Low priority for further assessment
 Operable Unit: SITEWIDE
 Primary Responsibility: Federal Facilities
 Planning Status: Not reported
 Urgency Indicator: Not reported
 Action Anomaly: Not reported

For detailed financial records, contact EDR for a Site Report.:

Action Code: 001
 Action: FINAL LISTING ON NATIONAL PRIORITIES LIST
 Date Started: / /
 Date Completed: 07/22/87
 Priority Level: Not reported
 Operable Unit: SITEWIDE
 Primary Responsibility: EPA Fund-Financed
 Planning Status: Not reported
 Urgency Indicator: Not reported
 Action Anomaly: Not reported

For detailed financial records, contact EDR for a Site Report.:

Action Code: 001
 Action: INTERAGENCY AGREEMENT NEGOTIATIONS
 Date Started: 09/01/88
 Date Completed: 12/09/88
 Priority Level: Not reported
 Operable Unit: SITEWIDE
 Primary Responsibility: Federal Enforcement
 Planning Status: Not reported
 Urgency Indicator: Not reported
 Action Anomaly: Not reported

For detailed financial records, contact EDR for a Site Report.:

Action Code: 001
 Action: FEDERAL INTERAGENCY AGREEMENT
 Date Started: / /
 Date Completed: 12/09/88
 Priority Level: Not reported
 Operable Unit: SITEWIDE
 Primary Responsibility: Federal Enforcement
 Planning Status: Not reported
 Urgency Indicator: Not reported
 Action Anomaly: Not reported

For detailed financial records, contact EDR for a Site Report.:

Action Code: 001
 Action: REMOVAL ASSESSMENT
 Date Started: 05/01/90
 Date Completed: 05/23/90
 Priority Level: Not reported
 Operable Unit: SITEWIDE

MAP FINDINGS

Map ID
 Direction
 Distance
 Distance (ft.)Site

EDR ID Number

Database(s) EPA ID Number

TINKER AIR FORCE BASE (SOLDIER CREEK/BUILDING 3001) (Continued)

1000269284

Primary Responsibility: EPA Fund-Financed
 Planning Status: Not reported
 Urgency Indicator: Not reported
 Action Anomaly: Not reported

For detailed financial records, contact EDR for a Site Report.:

Action Code: 001
 Action: FEDERAL FACILITY REMEDIAL INVESTIGATION/FEASIBILITY STUDY
 Date Started: 12/09/88
 Date Completed: 08/15/90
 Priority Level: Not reported
 Operable Unit: BUILDING 3001
 Primary Responsibility: Federal Facilities
 Planning Status: Primary
 Urgency Indicator: Not reported
 Action Anomaly: Not reported

For detailed financial records, contact EDR for a Site Report.:

Action Code: 001
 Action: RECORD OF DECISION
 Date Started: / /
 Date Completed: 08/15/90
 Priority Level: Not reported
 Operable Unit: BUILDING 3001
 Primary Responsibility: Federal Facilities
 Planning Status: Not reported
 Urgency Indicator: Not reported
 Action Anomaly: Not reported

For detailed financial records, contact EDR for a Site Report.:

Action Code: 001
 Action: FEDERAL FACILITY REMEDIAL DESIGN
 Date Started: 11/30/90
 Date Completed: 11/16/92
 Priority Level: Not reported
 Operable Unit: BUILDING 3001
 Primary Responsibility: Federal Facilities
 Planning Status: Primary
 Urgency Indicator: Not reported
 Action Anomaly: Not reported

For detailed financial records, contact EDR for a Site Report.:

Action Code: 002
 Action: FEDERAL FACILITY REMEDIAL INVESTIGATION/FEASIBILITY STUDY
 Date Started: 12/09/88
 Date Completed: 09/14/93
 Priority Level: Not reported
 Operable Unit: SOLDIER CREEK SEDIMENT/SW
 Primary Responsibility: Federal Facilities
 Planning Status: Primary
 Urgency Indicator: Not reported
 Action Anomaly: Not reported

MAP FINDINGS

Map ID
 Direction
 Distance
 Distance (ft.)Site

EDR ID Number

Database(s) EPA ID Number

TINKER AIR FORCE BASE (SOLDIER CREEK/BUILDING 3001) (Continued)

1000269284

For detailed financial records, contact EDR for a Site Report.:

Action Code: 002
 Action: RECORD OF DECISION
 Date Started: / /
 Date Completed: 09/14/93
 Priority Level: Not reported
 Operable Unit: SOLDIER CREEK SEDIMENT/SW
 Primary Responsibility: Federal Facilities
 Planning Status: Not reported
 Urgency Indicator: Not reported
 Action Anomaly: Not reported

For detailed financial records, contact EDR for a Site Report.:

Action Code: 002
 Action: FEDERAL FACILITY REMEDIAL DESIGN
 Date Started: 09/15/93
 Date Completed: 09/29/94
 Priority Level: Not reported
 Operable Unit: SOLDIER CREEK SEDIMENT/SW
 Primary Responsibility: Federal Facilities
 Planning Status: Primary
 Urgency Indicator: Not reported
 Action Anomaly: Not reported

For detailed financial records, contact EDR for a Site Report.:

Action Code: 003
 Action: FEDERAL FACILITY REMEDIAL INVESTIGATION/FEASIBILITY STUDY
 Date Started: 10/16/95
 Date Completed: 07/31/98
 Priority Level: Not reported
 Operable Unit: SOLDIER CREEK GROUNDWATER
 Primary Responsibility: Federal Facilities
 Planning Status: Not reported
 Urgency Indicator: Not reported
 Action Anomaly: Not reported

For detailed financial records, contact EDR for a Site Report.:

Action Code: 004
 Action: FEDERAL FACILITY REMEDIAL INVESTIGATION/FEASIBILITY STUDY
 Date Started: 03/30/90
 Date Completed: 08/10/98
 Priority Level: Not reported
 Operable Unit: IWTP GROUNDWATER
 Primary Responsibility: Federal Facilities
 Planning Status: Not reported
 Urgency Indicator: Not reported
 Action Anomaly: Not reported

For detailed financial records, contact EDR for a Site Report.:

Action Code: 001
 Action: FEDERAL FACILITY COMMUNITY INVOLVEMENT

MAP FINDINGS

Map ID
 Direction
 Distance
 Distance (ft.)Site

EDR ID Number

Database(s) EPA ID Number

TINKER AIR FORCE BASE (SOLDIER CREEK/BUILDING 3001) (Continued)

1000269284

Date Started: 01/15/86
 Date Completed: 12/21/99
 Priority Level: Not reported
 Operable Unit: SITEWIDE
 Primary Responsibility: Federal Facilities
 Planning Status: Not reported
 Urgency Indicator: Not reported
 Action Anomaly: Not reported

For detailed financial records, contact EDR for a Site Report.:

Action Code: 002
 Action: FEDERAL FACILITY FIVE YEAR REVIEW
 Date Started: / /
 Date Completed: 09/25/02
 Priority Level: Not reported
 Operable Unit: SITEWIDE
 Primary Responsibility: Federal Facilities
 Planning Status: Not reported
 Urgency Indicator: Not reported
 Action Anomaly: Not reported

For detailed financial records, contact EDR for a Site Report.:

Action Code: 001
 Action: FEDERAL FACILITY FIVE YEAR REVIEW
 Date Started: 06/30/99
 Date Completed: 01/25/05
 Priority Level: Not reported
 Operable Unit: SITEWIDE
 Primary Responsibility: Federal Facilities
 Planning Status: Primary
 Urgency Indicator: Not reported
 Action Anomaly: Not reported

For detailed financial records, contact EDR for a Site Report.:

Action Code: 002
 Action: FEDERAL FACILITY REMEDIAL ACTION
 Date Started: 10/01/95
 Date Completed: 01/12/06
 Priority Level: Not reported
 Operable Unit: SOLDIER CREEK SEDIMENT/SW
 Primary Responsibility: Federal Facilities
 Planning Status: Alternate
 Urgency Indicator: Not reported
 Action Anomaly: Not reported

For detailed financial records, contact EDR for a Site Report.:

Action Code: 003
 Action: FEDERAL FACILITY FIVE YEAR REVIEW
 Date Started: / /
 Date Completed: 09/27/07
 Priority Level: Not reported

MAP FINDINGS

Map ID
 Direction
 Distance
 Distance (ft.)Site

EDR ID Number

Database(s) EPA ID Number

TINKER AIR FORCE BASE (SOLDIER CREEK/BUILDING 3001) (Continued)

1000269284

Operable Unit: SITEWIDE
 Primary Responsibility: Federal Facilities
 Planning Status: Not reported
 Urgency Indicator: Not reported
 Action Anomaly: Not reported

For detailed financial records, contact EDR for a Site Report.:

Action Code: 003
 Action: RECORD OF DECISION
 Date Started: / /
 Date Completed: 01/09/08
 Priority Level: Not reported
 Operable Unit: SOLDIER CREEK GROUNDWATER
 Primary Responsibility: Federal Facilities
 Planning Status: Not reported
 Urgency Indicator: Not reported
 Action Anomaly: Not reported

For detailed financial records, contact EDR for a Site Report.:

Action Code: 004
 Action: FEDERAL FACILITY FIVE YEAR REVIEW
 Date Started: / /
 Date Completed: 09/27/12
 Priority Level: Not reported
 Operable Unit: SITEWIDE
 Primary Responsibility: Federal Facilities
 Planning Status: Not reported
 Urgency Indicator: Not reported
 Action Anomaly: Not reported

For detailed financial records, contact EDR for a Site Report.:

Action Code: 005
 Action: FEDERAL FACILITY REMEDIAL INVESTIGATION/FEASIBILITY STUDY
 Date Started: 06/28/12
 Date Completed: 03/12/13
 Priority Level: Not reported
 Operable Unit: BUILDING 3001
 Primary Responsibility: Federal Facilities
 Planning Status: Not reported
 Urgency Indicator: Not reported
 Action Anomaly: Not reported

For detailed financial records, contact EDR for a Site Report.:

Action Code: 001
 Action: FEDERAL FACILITY REMEDIAL ACTION
 Date Started: 06/10/91
 Date Completed: / /
 Priority Level: Not reported
 Operable Unit: BUILDING 3001
 Primary Responsibility: Federal Facilities
 Planning Status: Alternate

MAP FINDINGS

Map ID
 Direction
 Distance
 Distance (ft.)Site

EDR ID Number
 EPA ID Number

Database(s)

TINKER AIR FORCE BASE (SOLDIER CREEK/BUILDING 3001) (Continued)

1000269284

Urgency Indicator: Not reported
 Action Anomaly: Not reported

For detailed financial records, contact EDR for a Site Report.:

Action Code: 001
 Action: OPERATIONS AND MAINTENANCE
 Date Started: 09/29/93
 Date Completed: / /
 Priority Level: Not reported
 Operable Unit: BUILDING 3001
 Primary Responsibility: Federal Facilities
 Planning Status: Not reported
 Urgency Indicator: Not reported
 Action Anomaly: Not reported

For detailed financial records, contact EDR for a Site Report.:

Federal Register Details:

Fed Register Date: 07/22/87
 Fed Register Volume: 52
 Page Number: 27620

Fed Register Date: 04/10/85
 Fed Register Volume: 50
 Page Number: 14115

[Click this hyperlink](#) while viewing on your computer to access
 19 additional US CERCLIS Financial: record(s) in the EDR Site Report.

CORRACTS:

EPA ID: OK1571724391
 EPA Region: 06
 Area Name: SWMU 1
 Actual Date: 19860101
 Action: CA770NG
 NAICS Code(s): 48819
 Other Support Activities for Air Transportation

Original schedule date: Not reported
 Schedule end date: Not reported

EPA ID: OK1571724391
 EPA Region: 06
 Area Name: SWMU 5
 Actual Date: 19910101
 Action: CA770NG
 NAICS Code(s): 48819
 Other Support Activities for Air Transportation

Original schedule date: Not reported
 Schedule end date: Not reported

EPA ID: OK1571724391
 EPA Region: 06
 Area Name: ENTIRE FACILITY
 Actual Date: 19910101

MAP FINDINGS

Map ID
 Direction
 Distance
 Distance (ft.)Site

EDR ID Number

Database(s) EPA ID Number

TINKER AIR FORCE BASE (SOLDIER CREEK/BUILDING 3001) (Continued)

1000269284

Action: CA770GW
 NAICS Code(s): 48819
 Other Support Activities for Air Transportation
 Original schedule date: Not reported
 Schedule end date: Not reported

EPA ID: OK1571724391
 EPA Region: 06
 Area Name: SF OU 1
 Actual Date: 19910101
 Action: CA770NG
 NAICS Code(s): 48819
 Other Support Activities for Air Transportation
 Original schedule date: Not reported
 Schedule end date: Not reported

EPA ID: OK1571724391
 EPA Region: 06
 Area Name: SWMU 4
 Actual Date: 19930101
 Action: CA770NG
 NAICS Code(s): 48819
 Other Support Activities for Air Transportation
 Original schedule date: Not reported
 Schedule end date: Not reported

EPA ID: OK1571724391
 EPA Region: 06
 Area Name: SF OU 2
 Actual Date: 19970101
 Action: CA770NG
 NAICS Code(s): 48819
 Other Support Activities for Air Transportation
 Original schedule date: Not reported
 Schedule end date: Not reported

EPA ID: OK1571724391
 EPA Region: 06
 Area Name: SWMU 6
 Actual Date: 19980101
 Action: CA770NG
 NAICS Code(s): 48819
 Other Support Activities for Air Transportation
 Original schedule date: Not reported
 Schedule end date: Not reported

EPA ID: OK1571724391
 EPA Region: 06
 Area Name: SWMU 12
 Actual Date: 20020101
 Action: CA770NG
 NAICS Code(s): 48819
 Other Support Activities for Air Transportation
 Original schedule date: Not reported
 Schedule end date: Not reported

EPA ID: OK1571724391

MAP FINDINGS

Map ID
 Direction
 Distance
 Distance (ft.)Site

EDR ID Number

Database(s) EPA ID Number

TINKER AIR FORCE BASE (SOLDIER CREEK/BUILDING 3001) (Continued)

1000269284

EPA Region: 06
 Area Name: BLDG 230
 Actual Date: 20060101
 Action: CA770NG
 NAICS Code(s): 48819
 Other Support Activities for Air Transportation
 Original schedule date: Not reported
 Schedule end date: Not reported

EPA ID: OK1571724391
 EPA Region: 06
 Area Name: CG37
 Actual Date: 20040113
 Action: CA300 - CMS Workplan Approved
 NAICS Code(s): 48819
 Other Support Activities for Air Transportation
 Original schedule date: Not reported
 Schedule end date: Not reported

EPA ID: OK1571724391
 EPA Region: 06
 Area Name: 64 SWMUS-APPENDIX I
 Actual Date: 19980122
 Action: CA614
 NAICS Code(s): 48819
 Other Support Activities for Air Transportation
 Original schedule date: Not reported
 Schedule end date: Not reported

EPA ID: OK1571724391
 EPA Region: 06
 Area Name: CG39
 Actual Date: 20030122
 Action: CA250 - CMS Imposition
 NAICS Code(s): 48819
 Other Support Activities for Air Transportation
 Original schedule date: Not reported
 Schedule end date: Not reported

EPA ID: OK1571724391
 EPA Region: 06
 Area Name: CG39
 Actual Date: 20030122
 Action: CA200 - RFI Approved
 NAICS Code(s): 48819
 Other Support Activities for Air Transportation
 Original schedule date: Not reported
 Schedule end date: Not reported

EPA ID: OK1571724391
 EPA Region: 06
 Area Name: 4 FUEL SITE AREA
 Actual Date: 20040122
 Action: CA300 - CMS Workplan Approved
 NAICS Code(s): 48819
 Other Support Activities for Air Transportation
 Original schedule date: Not reported

MAP FINDINGS

Map ID
 Direction
 Distance
 Distance (ft.)Site

EDR ID Number

Database(s) EPA ID Number

TINKER AIR FORCE BASE (SOLDIER CREEK/BUILDING 3001) (Continued)

1000269284

Schedule end date: Not reported

EPA ID: OK1571724391
 EPA Region: 06
 Area Name: APPENDIX III SWMUS (IWTP & SWTP)
 Actual Date: 19950125
 Action: CA140 - RFI Workplan Notice Of Deficiency Issued
 NAICS Code(s): 48819
 Other Support Activities for Air Transportation

Original schedule date: Not reported
 Schedule end date: Not reported

EPA ID: OK1571724391
 EPA Region: 06
 Area Name: 64 SWMUS-APPENDIX I
 Actual Date: 19980129
 Action: CA615
 NAICS Code(s): 48819
 Other Support Activities for Air Transportation

Original schedule date: Not reported
 Schedule end date: Not reported

EPA ID: OK1571724391
 EPA Region: 06
 Area Name: SWMU 32
 Actual Date: 20040201
 Action: CA77ONG
 NAICS Code(s): 48819
 Other Support Activities for Air Transportation

Original schedule date: Not reported
 Schedule end date: Not reported

EPA ID: OK1571724391
 EPA Region: 06
 Area Name: GROUNDWATER APPENDIX 1 & 2
 Actual Date: 19950203
 Action: CA140 - RFI Workplan Notice Of Deficiency Issued
 NAICS Code(s): 48819
 Other Support Activities for Air Transportation

Original schedule date: Not reported
 Schedule end date: Not reported

EPA ID: OK1571724391
 EPA Region: 06
 Area Name: APPENDIX II SWMUS
 Actual Date: 19960207
 Action: CA614
 NAICS Code(s): 48819
 Other Support Activities for Air Transportation

Original schedule date: Not reported
 Schedule end date: Not reported

EPA ID: OK1571724391
 EPA Region: 06
 Area Name: 64 SWMUS-APPENDIX I
 Actual Date: 19950210
 Action: CA140 - RFI Workplan Notice Of Deficiency Issued

MAP FINDINGS

Map ID
 Direction
 Distance
 Distance (ft.)Site

EDR ID Number

Database(s) EPA ID Number

TINKER AIR FORCE BASE (SOLDIER CREEK/BUILDING 3001) (Continued)

1000269284

NAICS Code(s): 48819
 Other Support Activities for Air Transportation
 Original schedule date: Not reported
 Schedule end date: Not reported

EPA ID: OK1571724391
 EPA Region: 06
 Area Name: WASTEWATER TREATMENT FACILITY
 Actual Date: 20040217
 Action: CA350 - CMS Approved
 NAICS Code(s): 48819
 Other Support Activities for Air Transportation
 Original schedule date: Not reported
 Schedule end date: Not reported

EPA ID: OK1571724391
 EPA Region: 06
 Area Name: CG39
 Actual Date: 20040220
 Action: CA193
 NAICS Code(s): 48819
 Other Support Activities for Air Transportation
 Original schedule date: Not reported
 Schedule end date: Not reported

EPA ID: OK1571724391
 EPA Region: 06
 Area Name: CG39
 Actual Date: 20040220
 Action: CA200 - RFI Approved
 NAICS Code(s): 48819
 Other Support Activities for Air Transportation
 Original schedule date: Not reported
 Schedule end date: Not reported

EPA ID: OK1571724391
 EPA Region: 06
 Area Name: ENTIRE FACILITY
 Actual Date: 19920224
 Action: CA075HI - CA Prioritization, Facility or area was assigned a high corrective action priority
 NAICS Code(s): 48819
 Other Support Activities for Air Transportation
 Original schedule date: Not reported
 Schedule end date: Not reported

EPA ID: OK1571724391
 EPA Region: 06
 Area Name: CG37
 Actual Date: 20040224
 Action: CA342
 NAICS Code(s): 48819
 Other Support Activities for Air Transportation
 Original schedule date: Not reported
 Schedule end date: Not reported

EPA ID: OK1571724391

MAP FINDINGS

Map ID
 Direction
 Distance
 Distance (ft.)Site

EDR ID Number
 EPA ID Number

Database(s)

TINKER AIR FORCE BASE (SOLDIER CREEK/BUILDING 3001) (Continued)

1000269284

EPA Region: 06
 Area Name: CG37
 Actual Date: 20040226
 Action: CA350 - CMS Approved
 NAICS Code(s): 48819
 Other Support Activities for Air Transportation
 Original schedule date: Not reported
 Schedule end date: Not reported

EPA ID: OK1571724391
 EPA Region: 06
 Area Name: SWMU 3
 Actual Date: 19910301
 Action: CA770NG
 NAICS Code(s): 48819
 Other Support Activities for Air Transportation
 Original schedule date: Not reported
 Schedule end date: Not reported

EPA ID: OK1571724391
 EPA Region: 06
 Area Name: 64 SWMUS-APPENDIX I
 Actual Date: 19950302
 Action: CA160 - RFI Supplemental Information Received
 NAICS Code(s): 48819
 Other Support Activities for Air Transportation
 Original schedule date: Not reported
 Schedule end date: Not reported

EPA ID: OK1571724391
 EPA Region: 06
 Area Name: SW QUADRANT OF BASE
 Actual Date: 20030304
 Action: CA260 - CMS Workplan Received
 NAICS Code(s): 48819
 Other Support Activities for Air Transportation
 Original schedule date: Not reported
 Schedule end date: Not reported

EPA ID: OK1571724391
 EPA Region: 06
 Area Name: APPENDIX III SWMUS (IWTP & SWTP)
 Actual Date: 19950313
 Action: CA160 - RFI Supplemental Information Received
 NAICS Code(s): 48819
 Other Support Activities for Air Transportation
 Original schedule date: Not reported
 Schedule end date: Not reported

EPA ID: OK1571724391
 EPA Region: 06
 Area Name: 64 SWMUS-APPENDIX I
 Actual Date: 19950317
 Action: CA150 - RFI Workplan Approved
 NAICS Code(s): 48819
 Other Support Activities for Air Transportation
 Original schedule date: Not reported

MAP FINDINGS

Map ID
 Direction
 Distance
 Distance (ft.)Site

EDR ID Number

Database(s) EPA ID Number

TINKER AIR FORCE BASE (SOLDIER CREEK/BUILDING 3001) (Continued)

1000269284

Schedule end date: Not reported

EPA ID: OK1571724391
 EPA Region: 06
 Area Name: 64 SWMUS-APPENDIX I
 Actual Date: 19950317
 Action: CA170 - RFI Supplemental Information Deemed Satisfactory
 NAICS Code(s): 48819
 Other Support Activities for Air Transportation

Original schedule date: Not reported
 Schedule end date: Not reported

EPA ID: OK1571724391
 EPA Region: 06
 Area Name: SW QUADRANT OF BASE
 Actual Date: 20030324
 Action: CA300 - CMS Workplan Approved
 NAICS Code(s): 48819
 Other Support Activities for Air Transportation

Original schedule date: Not reported
 Schedule end date: Not reported

EPA ID: OK1571724391
 EPA Region: 06
 Area Name: APPENDIX II SWMUS
 Actual Date: 19990329
 Action: CA340 - CMS Report Received
 NAICS Code(s): 48819
 Other Support Activities for Air Transportation

Original schedule date: Not reported
 Schedule end date: Not reported

EPA ID: OK1571724391
 EPA Region: 06
 Area Name: GWMU4
 Actual Date: 20060330
 Action: CA342
 NAICS Code(s): 48819
 Other Support Activities for Air Transportation

Original schedule date: Not reported
 Schedule end date: Not reported

EPA ID: OK1571724391
 EPA Region: 06
 Area Name: CG39
 Actual Date: 20060330
 Action: CA342
 NAICS Code(s): 48819
 Other Support Activities for Air Transportation

Original schedule date: Not reported
 Schedule end date: Not reported

EPA ID: OK1571724391
 EPA Region: 06
 Area Name: APPENDIX III SWMUS (IWTP & SWTP)
 Actual Date: 19950331
 Action: CA170 - RFI Supplemental Information Deemed Satisfactory

MAP FINDINGS

Map ID
 Direction
 Distance
 Distance (ft.)Site

EDR ID Number
 EPA ID Number

Database(s)

TINKER AIR FORCE BASE (SOLDIER CREEK/BUILDING 3001) (Continued)

1000269284

NAICS Code(s): 48819
 Other Support Activities for Air Transportation
 Original schedule date: Not reported
 Schedule end date: Not reported

EPA ID: OK1571724391
 EPA Region: 06
 Area Name: APPENDIX III SWMUS (IWTP & SWTP)
 Actual Date: 19950331
 Action: CA150 - RFI Workplan Approved
 NAICS Code(s): 48819
 Other Support Activities for Air Transportation
 Original schedule date: Not reported
 Schedule end date: Not reported

EPA ID: OK1571724391
 EPA Region: 06
 Area Name: CG38
 Actual Date: 20040402
 Action: CA342
 NAICS Code(s): 48819
 Other Support Activities for Air Transportation
 Original schedule date: Not reported
 Schedule end date: Not reported

EPA ID: OK1571724391
 EPA Region: 06
 Area Name: 64 SWMUS-APPENDIX I
 Actual Date: 19920403
 Action: CA140 - RFI Workplan Notice Of Deficiency Issued
 NAICS Code(s): 48819
 Other Support Activities for Air Transportation
 Original schedule date: Not reported
 Schedule end date: Not reported

EPA ID: OK1571724391
 EPA Region: 06
 Area Name: APPENDIX III SWMUS (IWTP & SWTP)
 Actual Date: 19920403
 Action: CA140 - RFI Workplan Notice Of Deficiency Issued
 NAICS Code(s): 48819
 Other Support Activities for Air Transportation
 Original schedule date: Not reported
 Schedule end date: Not reported

EPA ID: OK1571724391
 EPA Region: 06
 Area Name: GROUNDWATER APPENDIX 1 & 2
 Actual Date: 19950404
 Action: CA146
 NAICS Code(s): 48819
 Other Support Activities for Air Transportation
 Original schedule date: Not reported
 Schedule end date: Not reported

EPA ID: OK1571724391
 EPA Region: 06

MAP FINDINGS

Map ID
 Direction
 Distance
 Distance (ft.)Site

EDR ID Number

Database(s) EPA ID Number

TINKER AIR FORCE BASE (SOLDIER CREEK/BUILDING 3001) (Continued)

1000269284

Area Name: LANDFILLS 1,2,3,4,6
 Actual Date: 20080404
 Action: CA800YE
 NAICS Code(s): 48819
 Other Support Activities for Air Transportation
 Original schedule date: Not reported
 Schedule end date: Not reported

EPA ID: OK1571724391
 EPA Region: 06
 Area Name: CG38
 Actual Date: 20040408
 Action: CA350 - CMS Approved
 NAICS Code(s): 48819
 Other Support Activities for Air Transportation
 Original schedule date: Not reported
 Schedule end date: Not reported

EPA ID: OK1571724391
 EPA Region: 06
 Area Name: CG39
 Actual Date: 20060410
 Action: CA350 - CMS Approved
 NAICS Code(s): 48819
 Other Support Activities for Air Transportation
 Original schedule date: Not reported
 Schedule end date: Not reported

EPA ID: OK1571724391
 EPA Region: 06
 Area Name: GWMU4
 Actual Date: 20060410
 Action: CA350 - CMS Approved
 NAICS Code(s): 48819
 Other Support Activities for Air Transportation
 Original schedule date: Not reported
 Schedule end date: Not reported

EPA ID: OK1571724391
 EPA Region: 06
 Area Name: 64 SWMUS-APPENDIX I
 Actual Date: 19940412
 Action: CA190 - RFI Report Received
 NAICS Code(s): 48819
 Other Support Activities for Air Transportation
 Original schedule date: Not reported
 Schedule end date: Not reported

EPA ID: OK1571724391
 EPA Region: 06
 Area Name: APPENDIX III SWMUS (IWTP & SWTP)
 Actual Date: 19940412
 Action: CA190 - RFI Report Received
 NAICS Code(s): 48819
 Other Support Activities for Air Transportation
 Original schedule date: Not reported
 Schedule end date: Not reported

MAP FINDINGS

Map ID
 Direction
 Distance
 Distance (ft.)Site

EDR ID Number

Database(s) EPA ID Number

TINKER AIR FORCE BASE (SOLDIER CREEK/BUILDING 3001) (Continued)

1000269284

EPA ID: OK1571724391
 EPA Region: 06
 Area Name: APPENDIX III SWMUS (IWTP & SWTP)
 Actual Date: 19950412
 Action: CA110 - RFI Workplan Received
 NAICS Code(s): 48819
 Other Support Activities for Air Transportation
 Original schedule date: Not reported
 Schedule end date: Not reported

EPA ID: OK1571724391
 EPA Region: 06
 Area Name: GROUNDWATER APPENDIX 1 & 2
 Actual Date: 19960416
 Action: CA190 - RFI Report Received
 NAICS Code(s): 48819
 Other Support Activities for Air Transportation
 Original schedule date: Not reported
 Schedule end date: Not reported

EPA ID: OK1571724391
 EPA Region: 06
 Area Name: 64 SWMUS-APPENDIX I
 Actual Date: 19950424
 Action: CA150 - RFI Workplan Approved
 NAICS Code(s): 48819
 Other Support Activities for Air Transportation
 Original schedule date: Not reported
 Schedule end date: Not reported

EPA ID: OK1571724391
 EPA Region: 06
 Area Name: GROUNDWATER APPENDIX 1 & 2
 Actual Date: 19950424
 Action: CA150 - RFI Workplan Approved
 NAICS Code(s): 48819
 Other Support Activities for Air Transportation
 Original schedule date: Not reported
 Schedule end date: Not reported

EPA ID: OK1571724391
 EPA Region: 06
 Area Name: 64 SWMUS-APPENDIX I
 Actual Date: 19950426
 Action: CA150 - RFI Workplan Approved
 NAICS Code(s): 48819
 Other Support Activities for Air Transportation
 Original schedule date: Not reported
 Schedule end date: Not reported

EPA ID: OK1571724391
 EPA Region: 06
 Area Name: 64 SWMUS-APPENDIX I
 Actual Date: 19960428
 Action: CA110 - RFI Workplan Received
 NAICS Code(s): 48819
 Other Support Activities for Air Transportation

MAP FINDINGS

Map ID
 Direction
 Distance
 Distance (ft.)Site

EDR ID Number

Database(s) EPA ID Number

TINKER AIR FORCE BASE (SOLDIER CREEK/BUILDING 3001) (Continued)

1000269284

Original schedule date: Not reported
 Schedule end date: Not reported

EPA ID: OK1571724391
 EPA Region: 06
 Area Name: APPENDIX II SWMUS
 Actual Date: 19990428
 Action: CA350 - CMS Approved
 NAICS Code(s): 48819
 Other Support Activities for Air Transportation

Original schedule date: Not reported
 Schedule end date: Not reported

EPA ID: OK1571724391
 EPA Region: 06
 Area Name: CG39
 Actual Date: 20030502
 Action: CA190 - RFI Report Received
 NAICS Code(s): 48819
 Other Support Activities for Air Transportation

Original schedule date: Not reported
 Schedule end date: Not reported

EPA ID: OK1571724391
 EPA Region: 06
 Area Name: 64 SWMUS-APPENDIX I
 Actual Date: 19990503
 Action: CA370 - Petition For No Further Action Receipt Date
 NAICS Code(s): 48819
 Other Support Activities for Air Transportation

Original schedule date: Not reported
 Schedule end date: Not reported

EPA ID: OK1571724391
 EPA Region: 06
 Area Name: CG37
 Actual Date: 20010509
 Action: CA192
 NAICS Code(s): 48819
 Other Support Activities for Air Transportation

Original schedule date: Not reported
 Schedule end date: Not reported

EPA ID: OK1571724391
 EPA Region: 06
 Area Name: 64 SWMUS-APPENDIX I
 Actual Date: 19920511
 Action: CA110 - RFI Workplan Received
 NAICS Code(s): 48819
 Other Support Activities for Air Transportation

Original schedule date: Not reported
 Schedule end date: Not reported

EPA ID: OK1571724391
 EPA Region: 06
 Area Name: APPENDIX III SWMUS (IWTP & SWTP)
 Actual Date: 19920512

MAP FINDINGS

Map ID
 Direction
 Distance
 Distance (ft.)Site

EDR ID Number
 EPA ID Number

Database(s)

TINKER AIR FORCE BASE (SOLDIER CREEK/BUILDING 3001) (Continued)

1000269284

Action: CA110 - RFI Workplan Received
 NAICS Code(s): 48819
 Other Support Activities for Air Transportation
 Original schedule date: Not reported
 Schedule end date: Not reported

EPA ID: OK1571724391
 EPA Region: 06
 Area Name: CG39
 Actual Date: 20030520
 Action: CA200 - RFI Approved
 NAICS Code(s): 48819
 Other Support Activities for Air Transportation
 Original schedule date: Not reported
 Schedule end date: Not reported

EPA ID: OK1571724391
 EPA Region: 06
 Area Name: BLDG 230
 Actual Date: 20040520
 Action: CA192
 NAICS Code(s): 48819
 Other Support Activities for Air Transportation
 Original schedule date: Not reported
 Schedule end date: Not reported

EPA ID: OK1571724391
 EPA Region: 06
 Area Name: BLDG 230
 Actual Date: 20040527
 Action: CA250 - CMS Imposition
 NAICS Code(s): 48819
 Other Support Activities for Air Transportation
 Original schedule date: Not reported
 Schedule end date: Not reported

EPA ID: OK1571724391
 EPA Region: 06
 Area Name: BLDG 230
 Actual Date: 20040527
 Action: CA193
 NAICS Code(s): 48819
 Other Support Activities for Air Transportation
 Original schedule date: Not reported
 Schedule end date: Not reported

EPA ID: OK1571724391
 EPA Region: 06
 Area Name: APPENDIX III SWMUS (IWTP & SWTP)
 Actual Date: 19950531
 Action: CA150 - RFI Workplan Approved
 NAICS Code(s): 48819
 Other Support Activities for Air Transportation
 Original schedule date: Not reported
 Schedule end date: Not reported

EPA ID: OK1571724391

MAP FINDINGS

Map ID
 Direction
 Distance
 Distance (ft.)Site

EDR ID Number
 EPA ID Number

Database(s)

TINKER AIR FORCE BASE (SOLDIER CREEK/BUILDING 3001) (Continued)

1000269284

EPA Region: 06
 Area Name: SWMU 11
 Actual Date: 19920601
 Action: CA770NG
 NAICS Code(s): 48819
 Other Support Activities for Air Transportation
 Original schedule date: Not reported
 Schedule end date: Not reported

EPA ID: OK1571724391
 EPA Region: 06
 Area Name: SE QUARTER OF BASE
 Actual Date: 20010605
 Action: CA340 - CMS Report Received
 NAICS Code(s): 48819
 Other Support Activities for Air Transportation
 Original schedule date: Not reported
 Schedule end date: Not reported

EPA ID: OK1571724391
 EPA Region: 06
 Area Name: APPENDIX III SWMUS (IWTP & SWTP)
 Actual Date: 19940614
 Action: CA191
 NAICS Code(s): 48819
 Other Support Activities for Air Transportation
 Original schedule date: Not reported
 Schedule end date: Not reported

EPA ID: OK1571724391
 EPA Region: 06
 Area Name: 64 SWMUS-APPENDIX I
 Actual Date: 19940614
 Action: CA191
 NAICS Code(s): 48819
 Other Support Activities for Air Transportation
 Original schedule date: Not reported
 Schedule end date: Not reported

EPA ID: OK1571724391
 EPA Region: 06
 Area Name: ENTIRE FACILITY
 Actual Date: 19890619
 Action: CA070YE - RFA Determination Of Need For An RFI, RFI is Necessary
 NAICS Code(s): 48819
 Other Support Activities for Air Transportation
 Original schedule date: Not reported
 Schedule end date: Not reported

EPA ID: OK1571724391
 EPA Region: 06
 Area Name: ENTIRE FACILITY
 Actual Date: 19890619
 Action: CA050 - RFA Completed
 NAICS Code(s): 48819
 Other Support Activities for Air Transportation
 Original schedule date: Not reported

MAP FINDINGS

Map ID
 Direction
 Distance
 Distance (ft.)Site

EDR ID Number

Database(s) EPA ID Number

TINKER AIR FORCE BASE (SOLDIER CREEK/BUILDING 3001) (Continued)

1000269284

Schedule end date: Not reported

EPA ID: OK1571724391
 EPA Region: 06
 Area Name: SE QUARTER OF BASE
 Actual Date: 20010629
 Action: CA350 - CMS Approved
 NAICS Code(s): 48819
 Other Support Activities for Air Transportation

Original schedule date: Not reported
 Schedule end date: Not reported

EPA ID: OK1571724391
 EPA Region: 06
 Area Name: ENTIRE FACILITY
 Actual Date: 19920630
 Action: CA600SR - Stabilization Measures Implemented, Primary measure is source removal and/or treatment
 NAICS Code(s): 48819
 Other Support Activities for Air Transportation

Original schedule date: Not reported
 Schedule end date: Not reported

EPA ID: OK1571724391
 EPA Region: 06
 Area Name: CG-40 AREA/GATOR FACILITY
 Actual Date: 19920630
 Action: CA600SR - Stabilization Measures Implemented, Primary measure is source removal and/or treatment
 NAICS Code(s): 48819
 Other Support Activities for Air Transportation

Original schedule date: Not reported
 Schedule end date: Not reported

EPA ID: OK1571724391
 EPA Region: 06
 Area Name: GROUNDWATER APPENDIX 1 & 2
 Actual Date: 19920630
 Action: CA600SR - Stabilization Measures Implemented, Primary measure is source removal and/or treatment
 NAICS Code(s): 48819
 Other Support Activities for Air Transportation

Original schedule date: Not reported
 Schedule end date: Not reported

EPA ID: OK1571724391
 EPA Region: 06
 Area Name: APPENDIX III SWMUS (IWTP & SWTP)
 Actual Date: 19920630
 Action: CA600SR - Stabilization Measures Implemented, Primary measure is source removal and/or treatment
 NAICS Code(s): 48819
 Other Support Activities for Air Transportation

Original schedule date: Not reported
 Schedule end date: Not reported

EPA ID: OK1571724391

MAP FINDINGS

Map ID
 Direction
 Distance
 Distance (ft.)Site

EDR ID Number

Database(s) EPA ID Number

TINKER AIR FORCE BASE (SOLDIER CREEK/BUILDING 3001) (Continued)

1000269284

EPA Region: 06
 Area Name: ENTIRE FACILITY
 Actual Date: 19910701
 Action: CA100 - RFI Imposition
 NAICS Code(s): 48819
 Other Support Activities for Air Transportation
 Original schedule date: Not reported
 Schedule end date: Not reported

EPA ID: OK1571724391
 EPA Region: 06
 Area Name: CG-40 AREA/GATOR FACILITY
 Actual Date: 19910701
 Action: CA100 - RFI Imposition
 NAICS Code(s): 48819
 Other Support Activities for Air Transportation
 Original schedule date: Not reported
 Schedule end date: Not reported

EPA ID: OK1571724391
 EPA Region: 06
 Area Name: APPENDIX III SWMUS (IWTP & SWTP)
 Actual Date: 19910701
 Action: CA100 - RFI Imposition
 NAICS Code(s): 48819
 Other Support Activities for Air Transportation
 Original schedule date: Not reported
 Schedule end date: Not reported

EPA ID: OK1571724391
 EPA Region: 06
 Area Name: 64 SWMUS-APPENDIX I
 Actual Date: 19910701
 Action: CA100 - RFI Imposition
 NAICS Code(s): 48819
 Other Support Activities for Air Transportation
 Original schedule date: Not reported
 Schedule end date: Not reported

EPA ID: OK1571724391
 EPA Region: 06
 Area Name: APPENDIX II SWMUS
 Actual Date: 19910701
 Action: CA100 - RFI Imposition
 NAICS Code(s): 48819
 Other Support Activities for Air Transportation
 Original schedule date: Not reported
 Schedule end date: Not reported

EPA ID: OK1571724391
 EPA Region: 06
 Area Name: APPENDIX II SWMUS
 Actual Date: 20010706
 Action: CA350 - CMS Approved
 NAICS Code(s): 48819
 Other Support Activities for Air Transportation
 Original schedule date: Not reported

MAP FINDINGS

Map ID
 Direction
 Distance
 Distance (ft.)Site

EDR ID Number

Database(s) EPA ID Number

TINKER AIR FORCE BASE (SOLDIER CREEK/BUILDING 3001) (Continued)

1000269284

Schedule end date: Not reported

EPA ID: OK1571724391
 EPA Region: 06
 Area Name: GDA #1
 Actual Date: 20030707
 Action: CA192
 NAICS Code(s): 48819
 Other Support Activities for Air Transportation

Original schedule date: Not reported
 Schedule end date: Not reported

EPA ID: OK1571724391
 EPA Region: 06
 Area Name: 64 SWMUS-APPENDIX I
 Actual Date: 19950710
 Action: CA150 - RFI Workplan Approved
 NAICS Code(s): 48819
 Other Support Activities for Air Transportation

Original schedule date: Not reported
 Schedule end date: Not reported

EPA ID: OK1571724391
 EPA Region: 06
 Area Name: 64 SWMUS-APPENDIX I
 Actual Date: 20010710
 Action: CA350 - CMS Approved
 NAICS Code(s): 48819
 Other Support Activities for Air Transportation

Original schedule date: Not reported
 Schedule end date: Not reported

EPA ID: OK1571724391
 EPA Region: 06
 Area Name: CG38
 Actual Date: 20040712
 Action: CA486
 NAICS Code(s): 48819
 Other Support Activities for Air Transportation

Original schedule date: Not reported
 Schedule end date: Not reported

EPA ID: OK1571724391
 EPA Region: 06
 Area Name: CG-40 AREA/GATOR FACILITY
 Actual Date: 20060718
 Action: CA342
 NAICS Code(s): 48819
 Other Support Activities for Air Transportation

Original schedule date: Not reported
 Schedule end date: Not reported

EPA ID: OK1571724391
 EPA Region: 06
 Area Name: 64 SWMUS-APPENDIX I
 Actual Date: 19990721
 Action: CA375 - Decision On Petition For No Further Action

MAP FINDINGS

Map ID
 Direction
 Distance
 Distance (ft.)Site

EDR ID Number

Database(s) EPA ID Number

TINKER AIR FORCE BASE (SOLDIER CREEK/BUILDING 3001) (Continued)

1000269284

NAICS Code(s): 48819
 Other Support Activities for Air Transportation
 Original schedule date: Not reported
 Schedule end date: Not reported

EPA ID: OK1571724391
 EPA Region: 06
 Area Name: CG38
 Actual Date: 20040723
 Action: CA499
 NAICS Code(s): 48819
 Other Support Activities for Air Transportation
 Original schedule date: Not reported
 Schedule end date: Not reported

EPA ID: OK1571724391
 EPA Region: 06
 Area Name: CG38
 Actual Date: 20040723
 Action: CA500 - CMI Workplan Approved
 NAICS Code(s): 48819
 Other Support Activities for Air Transportation
 Original schedule date: Not reported
 Schedule end date: Not reported

EPA ID: OK1571724391
 EPA Region: 06
 Area Name: 64 SWMUS-APPENDIX I
 Actual Date: 19980729
 Action: CA170 - RFI Supplemental Information Deemed Satisfactory
 NAICS Code(s): 48819
 Other Support Activities for Air Transportation
 Original schedule date: Not reported
 Schedule end date: Not reported

EPA ID: OK1571724391
 EPA Region: 06
 Area Name: GDA #1
 Actual Date: 20030730
 Action: CA200 - RFI Approved
 NAICS Code(s): 48819
 Other Support Activities for Air Transportation
 Original schedule date: Not reported
 Schedule end date: Not reported

EPA ID: OK1571724391
 EPA Region: 06
 Area Name: CG-40 AREA/GATOR FACILITY
 Actual Date: 20060731
 Action: CA350 - CMS Approved
 NAICS Code(s): 48819
 Other Support Activities for Air Transportation
 Original schedule date: Not reported
 Schedule end date: Not reported

EPA ID: OK1571724391
 EPA Region: 06

MAP FINDINGS

Map ID
 Direction
 Distance
 Distance (ft.)Site

EDR ID Number

Database(s) EPA ID Number

TINKER AIR FORCE BASE (SOLDIER CREEK/BUILDING 3001) (Continued)

1000269284

Area Name: SWMU 5
 Actual Date: 20070731
 Action: CA481
 NAICS Code(s): 48819
 Other Support Activities for Air Transportation
 Original schedule date: Not reported
 Schedule end date: Not reported

EPA ID: OK1571724391
 EPA Region: 06
 Area Name: SWMU 4
 Actual Date: 20070731
 Action: CA481
 NAICS Code(s): 48819
 Other Support Activities for Air Transportation
 Original schedule date: Not reported
 Schedule end date: Not reported

EPA ID: OK1571724391
 EPA Region: 06
 Area Name: SWMU 3
 Actual Date: 20070731
 Action: CA481
 NAICS Code(s): 48819
 Other Support Activities for Air Transportation
 Original schedule date: Not reported
 Schedule end date: Not reported

EPA ID: OK1571724391
 EPA Region: 06
 Area Name: SWMU 1
 Actual Date: 20070731
 Action: CA481
 NAICS Code(s): 48819
 Other Support Activities for Air Transportation
 Original schedule date: Not reported
 Schedule end date: Not reported

EPA ID: OK1571724391
 EPA Region: 06
 Area Name: SWMU 6
 Actual Date: 20070731
 Action: CA481
 NAICS Code(s): 48819
 Other Support Activities for Air Transportation
 Original schedule date: Not reported
 Schedule end date: Not reported

EPA ID: OK1571724391
 EPA Region: 06
 Area Name: CG37
 Actual Date: 20010801
 Action: CA200 - RFI Approved
 NAICS Code(s): 48819
 Other Support Activities for Air Transportation
 Original schedule date: Not reported
 Schedule end date: Not reported

MAP FINDINGS

Map ID
 Direction
 Distance
 Distance (ft.)Site

EDR ID Number
 EPA ID Number

Database(s)

TINKER AIR FORCE BASE (SOLDIER CREEK/BUILDING 3001) (Continued)

1000269284

EPA ID: OK1571724391
 EPA Region: 06
 Area Name: APPENDIX II SWMUS
 Actual Date: 19940803
 Action: CA190 - RFI Report Received
 NAICS Code(s): 48819
 Other Support Activities for Air Transportation
 Original schedule date: Not reported
 Schedule end date: Not reported

EPA ID: OK1571724391
 EPA Region: 06
 Area Name: CG-40 AREA/GATOR FACILITY
 Actual Date: 19940812
 Action: CA600SR - Stabilization Measures Implemented, Primary measure is source removal and/or treatment
 NAICS Code(s): 48819
 Other Support Activities for Air Transportation
 Original schedule date: Not reported
 Schedule end date: Not reported

EPA ID: OK1571724391
 EPA Region: 06
 Area Name: APPENDIX II SWMUS
 Actual Date: 19940812
 Action: CA191
 NAICS Code(s): 48819
 Other Support Activities for Air Transportation
 Original schedule date: Not reported
 Schedule end date: Not reported

EPA ID: OK1571724391
 EPA Region: 06
 Area Name: ENTIRE FACILITY
 Actual Date: 19940812
 Action: CA600SR - Stabilization Measures Implemented, Primary measure is source removal and/or treatment
 NAICS Code(s): 48819
 Other Support Activities for Air Transportation
 Original schedule date: Not reported
 Schedule end date: Not reported

EPA ID: OK1571724391
 EPA Region: 06
 Area Name: 64 SWMUS-APPENDIX I
 Actual Date: 19940812
 Action: CA600SR - Stabilization Measures Implemented, Primary measure is source removal and/or treatment
 NAICS Code(s): 48819
 Other Support Activities for Air Transportation
 Original schedule date: Not reported
 Schedule end date: Not reported

EPA ID: OK1571724391
 EPA Region: 06
 Area Name: GROUNDWATER APPENDIX 1 & 2
 Actual Date: 19940812

MAP FINDINGS

Map ID
 Direction
 Distance
 Distance (ft.)Site

EDR ID Number
 EPA ID Number

Database(s)

TINKER AIR FORCE BASE (SOLDIER CREEK/BUILDING 3001) (Continued)

1000269284

Action: CA600SR - Stabilization Measures Implemented, Primary measure is source removal and/or treatment
 NAICS Code(s): 48819
 Other Support Activities for Air Transportation
 Original schedule date: Not reported
 Schedule end date: Not reported

EPA ID: OK1571724391
 EPA Region: 06
 Area Name: APPENDIX II SWMUS
 Actual Date: 19940812
 Action: CA600SR - Stabilization Measures Implemented, Primary measure is source removal and/or treatment
 NAICS Code(s): 48819
 Other Support Activities for Air Transportation
 Original schedule date: Not reported
 Schedule end date: Not reported

EPA ID: OK1571724391
 EPA Region: 06
 Area Name: SWMU 18
 Actual Date: 20020812
 Action: CA999NF - Corrective Action Process Terminated, No Further Action
 NAICS Code(s): 48819
 Other Support Activities for Air Transportation
 Original schedule date: Not reported
 Schedule end date: Not reported

EPA ID: OK1571724391
 EPA Region: 06
 Area Name: SWMU 19
 Actual Date: 20020812
 Action: CA375 - Decision On Petition For No Further Action
 NAICS Code(s): 48819
 Other Support Activities for Air Transportation
 Original schedule date: Not reported
 Schedule end date: Not reported

EPA ID: OK1571724391
 EPA Region: 06
 Area Name: SWMU 19
 Actual Date: 20020812
 Action: CA999NF - Corrective Action Process Terminated, No Further Action
 NAICS Code(s): 48819
 Other Support Activities for Air Transportation
 Original schedule date: Not reported
 Schedule end date: Not reported

EPA ID: OK1571724391
 EPA Region: 06
 Area Name: SWMU 20
 Actual Date: 20020812
 Action: CA375 - Decision On Petition For No Further Action
 NAICS Code(s): 48819
 Other Support Activities for Air Transportation
 Original schedule date: Not reported
 Schedule end date: Not reported

MAP FINDINGS

Map ID
 Direction
 Distance
 Distance (ft.)Site

EDR ID Number
 EPA ID Number

Database(s)

TINKER AIR FORCE BASE (SOLDIER CREEK/BUILDING 3001) (Continued)

1000269284

EPA ID: OK1571724391
 EPA Region: 06
 Area Name: SWMU 20
 Actual Date: 20020812
 Action: CA999NF - Corrective Action Process Terminated, No Further Action
 NAICS Code(s): 48819
 Other Support Activities for Air Transportation
 Original schedule date: Not reported
 Schedule end date: Not reported

EPA ID: OK1571724391
 EPA Region: 06
 Area Name: SWMU 21
 Actual Date: 20020812
 Action: CA375 - Decision On Petition For No Further Action
 NAICS Code(s): 48819
 Other Support Activities for Air Transportation
 Original schedule date: Not reported
 Schedule end date: Not reported

EPA ID: OK1571724391
 EPA Region: 06
 Area Name: SWMU 21
 Actual Date: 20020812
 Action: CA999NF - Corrective Action Process Terminated, No Further Action
 NAICS Code(s): 48819
 Other Support Activities for Air Transportation
 Original schedule date: Not reported
 Schedule end date: Not reported

EPA ID: OK1571724391
 EPA Region: 06
 Area Name: SWMU 22
 Actual Date: 20020812
 Action: CA375 - Decision On Petition For No Further Action
 NAICS Code(s): 48819
 Other Support Activities for Air Transportation
 Original schedule date: Not reported
 Schedule end date: Not reported

EPA ID: OK1571724391
 EPA Region: 06
 Area Name: SWMU 22
 Actual Date: 20020812
 Action: CA999NF - Corrective Action Process Terminated, No Further Action
 NAICS Code(s): 48819
 Other Support Activities for Air Transportation
 Original schedule date: Not reported
 Schedule end date: Not reported

EPA ID: OK1571724391
 EPA Region: 06
 Area Name: SWMU 24.10
 Actual Date: 20020812
 Action: CA375 - Decision On Petition For No Further Action
 NAICS Code(s): 48819
 Other Support Activities for Air Transportation

MAP FINDINGS

Map ID
 Direction
 Distance
 Distance (ft.)Site

EDR ID Number
 EPA ID Number

Database(s)

TINKER AIR FORCE BASE (SOLDIER CREEK/BUILDING 3001) (Continued)

1000269284

Original schedule date: Not reported
 Schedule end date: Not reported

EPA ID: OK1571724391
 EPA Region: 06
 Area Name: SWMU 24.10
 Actual Date: 20020812
 Action: CA999NF - Corrective Action Process Terminated, No Further Action
 NAICS Code(s): 48819
 Other Support Activities for Air Transportation

Original schedule date: Not reported
 Schedule end date: Not reported

EPA ID: OK1571724391
 EPA Region: 06
 Area Name: SWMU 24.13
 Actual Date: 20020812
 Action: CA375 - Decision On Petition For No Further Action
 NAICS Code(s): 48819
 Other Support Activities for Air Transportation

Original schedule date: Not reported
 Schedule end date: Not reported

EPA ID: OK1571724391
 EPA Region: 06
 Area Name: SWMU 24.13
 Actual Date: 20020812
 Action: CA999NF - Corrective Action Process Terminated, No Further Action
 NAICS Code(s): 48819
 Other Support Activities for Air Transportation

Original schedule date: Not reported
 Schedule end date: Not reported

EPA ID: OK1571724391
 EPA Region: 06
 Area Name: SWMU 24.14
 Actual Date: 20020812
 Action: CA375 - Decision On Petition For No Further Action
 NAICS Code(s): 48819
 Other Support Activities for Air Transportation

Original schedule date: Not reported
 Schedule end date: Not reported

EPA ID: OK1571724391
 EPA Region: 06
 Area Name: SWMU 24.14
 Actual Date: 20020812
 Action: CA999NF - Corrective Action Process Terminated, No Further Action
 NAICS Code(s): 48819
 Other Support Activities for Air Transportation

Original schedule date: Not reported
 Schedule end date: Not reported

EPA ID: OK1571724391
 EPA Region: 06
 Area Name: SWMU 24.2
 Actual Date: 20020812

MAP FINDINGS

Map ID
 Direction
 Distance
 Distance (ft.)Site

EDR ID Number
 EPA ID Number

Database(s)

TINKER AIR FORCE BASE (SOLDIER CREEK/BUILDING 3001) (Continued)

1000269284

Action: CA375 - Decision On Petition For No Further Action
 NAICS Code(s): 48819
 Other Support Activities for Air Transportation
 Original schedule date: Not reported
 Schedule end date: Not reported

EPA ID: OK1571724391
 EPA Region: 06
 Area Name: SWMU 24.2
 Actual Date: 20020812
 Action: CA999NF - Corrective Action Process Terminated, No Further Action
 NAICS Code(s): 48819
 Other Support Activities for Air Transportation
 Original schedule date: Not reported
 Schedule end date: Not reported

EPA ID: OK1571724391
 EPA Region: 06
 Area Name: SWMU 24.9
 Actual Date: 20020812
 Action: CA375 - Decision On Petition For No Further Action
 NAICS Code(s): 48819
 Other Support Activities for Air Transportation
 Original schedule date: Not reported
 Schedule end date: Not reported

EPA ID: OK1571724391
 EPA Region: 06
 Area Name: SWMU 24.9
 Actual Date: 20020812
 Action: CA999NF - Corrective Action Process Terminated, No Further Action
 NAICS Code(s): 48819
 Other Support Activities for Air Transportation
 Original schedule date: Not reported
 Schedule end date: Not reported

EPA ID: OK1571724391
 EPA Region: 06
 Area Name: SWMU 7
 Actual Date: 20020812
 Action: CA375 - Decision On Petition For No Further Action
 NAICS Code(s): 48819
 Other Support Activities for Air Transportation
 Original schedule date: Not reported
 Schedule end date: Not reported

EPA ID: OK1571724391
 EPA Region: 06
 Area Name: SWMU 7
 Actual Date: 20020812
 Action: CA999NF - Corrective Action Process Terminated, No Further Action
 NAICS Code(s): 48819
 Other Support Activities for Air Transportation
 Original schedule date: Not reported
 Schedule end date: Not reported

EPA ID: OK1571724391

MAP FINDINGS

Map ID
 Direction
 Distance
 Distance (ft.)Site

EDR ID Number
 EPA ID Number

Database(s)

TINKER AIR FORCE BASE (SOLDIER CREEK/BUILDING 3001) (Continued)

1000269284

EPA Region: 06
 Area Name: WASTE FUEL DUMP
 Actual Date: 20020812
 Action: CA375 - Decision On Petition For No Further Action
 NAICS Code(s): 48819
 Other Support Activities for Air Transportation
 Original schedule date: Not reported
 Schedule end date: Not reported

EPA ID: OK1571724391
 EPA Region: 06
 Area Name: WASTE FUEL DUMP
 Actual Date: 20020812
 Action: CA999NF - Corrective Action Process Terminated, No Further Action
 NAICS Code(s): 48819
 Other Support Activities for Air Transportation
 Original schedule date: Not reported
 Schedule end date: Not reported

EPA ID: OK1571724391
 EPA Region: 06
 Area Name: FUEL TRUCK MAINTENANCE
 Actual Date: 20020812
 Action: CA375 - Decision On Petition For No Further Action
 NAICS Code(s): 48819
 Other Support Activities for Air Transportation
 Original schedule date: Not reported
 Schedule end date: Not reported

EPA ID: OK1571724391
 EPA Region: 06
 Area Name: FUEL TRUCK MAINTENANCE
 Actual Date: 20020812
 Action: CA999NF - Corrective Action Process Terminated, No Further Action
 NAICS Code(s): 48819
 Other Support Activities for Air Transportation
 Original schedule date: Not reported
 Schedule end date: Not reported

EPA ID: OK1571724391
 EPA Region: 06
 Area Name: SWMU 18
 Actual Date: 20020812
 Action: CA375 - Decision On Petition For No Further Action
 NAICS Code(s): 48819
 Other Support Activities for Air Transportation
 Original schedule date: Not reported
 Schedule end date: Not reported

EPA ID: OK1571724391
 EPA Region: 06
 Area Name: SWMU 17
 Actual Date: 20020812
 Action: CA999NF - Corrective Action Process Terminated, No Further Action
 NAICS Code(s): 48819
 Other Support Activities for Air Transportation
 Original schedule date: Not reported

MAP FINDINGS

Map ID
 Direction
 Distance
 Distance (ft.)Site

EDR ID Number

Database(s) EPA ID Number

TINKER AIR FORCE BASE (SOLDIER CREEK/BUILDING 3001) (Continued)

1000269284

Schedule end date: Not reported

EPA ID: OK1571724391
 EPA Region: 06
 Area Name: SWMU 17
 Actual Date: 20020812
 Action: CA375 - Decision On Petition For No Further Action
 NAICS Code(s): 48819
 Other Support Activities for Air Transportation

Original schedule date: Not reported
 Schedule end date: Not reported

EPA ID: OK1571724391
 EPA Region: 06
 Area Name: SWMU 16
 Actual Date: 20020812
 Action: CA999NF - Corrective Action Process Terminated, No Further Action
 NAICS Code(s): 48819
 Other Support Activities for Air Transportation

Original schedule date: Not reported
 Schedule end date: Not reported

EPA ID: OK1571724391
 EPA Region: 06
 Area Name: SWMU 16
 Actual Date: 20020812
 Action: CA375 - Decision On Petition For No Further Action
 NAICS Code(s): 48819
 Other Support Activities for Air Transportation

Original schedule date: Not reported
 Schedule end date: Not reported

EPA ID: OK1571724391
 EPA Region: 06
 Area Name: SWMU 14
 Actual Date: 20020812
 Action: CA999NF - Corrective Action Process Terminated, No Further Action
 NAICS Code(s): 48819
 Other Support Activities for Air Transportation

Original schedule date: Not reported
 Schedule end date: Not reported

EPA ID: OK1571724391
 EPA Region: 06
 Area Name: SWMU 14
 Actual Date: 20020812
 Action: CA375 - Decision On Petition For No Further Action
 NAICS Code(s): 48819
 Other Support Activities for Air Transportation

Original schedule date: Not reported
 Schedule end date: Not reported

EPA ID: OK1571724391
 EPA Region: 06
 Area Name: AOC 2
 Actual Date: 20020812
 Action: CA999NF - Corrective Action Process Terminated, No Further Action

MAP FINDINGS

Map ID
 Direction
 Distance
 Distance (ft.)Site

EDR ID Number

Database(s) EPA ID Number

TINKER AIR FORCE BASE (SOLDIER CREEK/BUILDING 3001) (Continued)

1000269284

NAICS Code(s): 48819
 Other Support Activities for Air Transportation
 Original schedule date: Not reported
 Schedule end date: Not reported

EPA ID: OK1571724391
 EPA Region: 06
 Area Name: AOC 2
 Actual Date: 20020812
 Action: CA375 - Decision On Petition For No Further Action
 NAICS Code(s): 48819
 Other Support Activities for Air Transportation
 Original schedule date: Not reported
 Schedule end date: Not reported

EPA ID: OK1571724391
 EPA Region: 06
 Area Name: 64 SWMUS-APPENDIX I
 Actual Date: 19940815
 Action: CA190 - RFI Report Received
 NAICS Code(s): 48819
 Other Support Activities for Air Transportation
 Original schedule date: Not reported
 Schedule end date: Not reported

EPA ID: OK1571724391
 EPA Region: 06
 Area Name: APPENDIX III SWMUS (IWTP & SWTP)
 Actual Date: 19940815
 Action: CA190 - RFI Report Received
 NAICS Code(s): 48819
 Other Support Activities for Air Transportation
 Original schedule date: Not reported
 Schedule end date: Not reported

EPA ID: OK1571724391
 EPA Region: 06
 Area Name: APPENDIX III SWMUS (IWTP & SWTP)
 Actual Date: 19960815
 Action: CA192
 NAICS Code(s): 48819
 Other Support Activities for Air Transportation
 Original schedule date: Not reported
 Schedule end date: Not reported

EPA ID: OK1571724391
 EPA Region: 06
 Area Name: APPENDIX II SWMUS
 Actual Date: 19930816
 Action: CA110 - RFI Workplan Received
 NAICS Code(s): 48819
 Other Support Activities for Air Transportation
 Original schedule date: Not reported
 Schedule end date: Not reported

EPA ID: OK1571724391
 EPA Region: 06

MAP FINDINGS

Map ID
 Direction
 Distance
 Distance (ft.)Site

EDR ID Number
 EPA ID Number

Database(s)

TINKER AIR FORCE BASE (SOLDIER CREEK/BUILDING 3001) (Continued)

1000269284

Area Name: SWMU 1
 Actual Date: 20070817
 Action: CA500 - CMI Workplan Approved
 NAICS Code(s): 48819
 Other Support Activities for Air Transportation
 Original schedule date: Not reported
 Schedule end date: Not reported

EPA ID: OK1571724391
 EPA Region: 06
 Area Name: SWMU 3
 Actual Date: 20070817
 Action: CA500 - CMI Workplan Approved
 NAICS Code(s): 48819
 Other Support Activities for Air Transportation
 Original schedule date: Not reported
 Schedule end date: Not reported

EPA ID: OK1571724391
 EPA Region: 06
 Area Name: SWMU 5
 Actual Date: 20070817
 Action: CA500 - CMI Workplan Approved
 NAICS Code(s): 48819
 Other Support Activities for Air Transportation
 Original schedule date: Not reported
 Schedule end date: Not reported

EPA ID: OK1571724391
 EPA Region: 06
 Area Name: SWMU 6
 Actual Date: 20070817
 Action: CA500 - CMI Workplan Approved
 NAICS Code(s): 48819
 Other Support Activities for Air Transportation
 Original schedule date: Not reported
 Schedule end date: Not reported

EPA ID: OK1571724391
 EPA Region: 06
 Area Name: SWMU 4
 Actual Date: 20070817
 Action: CA500 - CMI Workplan Approved
 NAICS Code(s): 48819
 Other Support Activities for Air Transportation
 Original schedule date: Not reported
 Schedule end date: Not reported

EPA ID: OK1571724391
 EPA Region: 06
 Area Name: APPENDIX III SWMUS (IWTP & SWTP)
 Actual Date: 19920819
 Action: CA140 - RFI Workplan Notice Of Deficiency Issued
 NAICS Code(s): 48819
 Other Support Activities for Air Transportation
 Original schedule date: Not reported
 Schedule end date: Not reported

MAP FINDINGS

Map ID
 Direction
 Distance
 Distance (ft.)Site

EDR ID Number

Database(s) EPA ID Number

TINKER AIR FORCE BASE (SOLDIER CREEK/BUILDING 3001) (Continued)

1000269284

EPA ID: OK1571724391
 EPA Region: 06
 Area Name: 64 SWMUS-APPENDIX I
 Actual Date: 19920819
 Action: CA140 - RFI Workplan Notice Of Deficiency Issued
 NAICS Code(s): 48819
 Other Support Activities for Air Transportation
 Original schedule date: Not reported
 Schedule end date: Not reported

EPA ID: OK1571724391
 EPA Region: 06
 Area Name: ENTIRE FACILITY
 Actual Date: 19960827
 Action: CA725IN - Current Human Exposures Under Control, More information is needed to make a determination
 NAICS Code(s): 48819
 Other Support Activities for Air Transportation
 Original schedule date: Not reported
 Schedule end date: Not reported

EPA ID: OK1571724391
 EPA Region: 06
 Area Name: ENTIRE FACILITY
 Actual Date: 19960827
 Action: CA750IN - Migration of Contaminated Groundwater under Control, More information is needed to make a determination
 NAICS Code(s): 48819
 Other Support Activities for Air Transportation
 Original schedule date: Not reported
 Schedule end date: Not reported

EPA ID: OK1571724391
 EPA Region: 06
 Area Name: CG-40 AREA/GATOR FACILITY
 Actual Date: 19980902
 Action: CA113
 NAICS Code(s): 48819
 Other Support Activities for Air Transportation
 Original schedule date: Not reported
 Schedule end date: Not reported

EPA ID: OK1571724391
 EPA Region: 06
 Area Name: APPENDIX II SWMUS
 Actual Date: 19930903
 Action: CA140 - RFI Workplan Notice Of Deficiency Issued
 NAICS Code(s): 48819
 Other Support Activities for Air Transportation
 Original schedule date: Not reported
 Schedule end date: Not reported

EPA ID: OK1571724391
 EPA Region: 06
 Area Name: APPENDIX III SWMUS (IWTP & SWTP)
 Actual Date: 19940906
 Action: CA200 - RFI Approved

MAP FINDINGS

Map ID
 Direction
 Distance
 Distance (ft.)Site

EDR ID Number

Database(s) EPA ID Number

TINKER AIR FORCE BASE (SOLDIER CREEK/BUILDING 3001) (Continued)

1000269284

NAICS Code(s): 48819
 Other Support Activities for Air Transportation
 Original schedule date: Not reported
 Schedule end date: Not reported

EPA ID: OK1571724391
 EPA Region: 06
 Area Name: 64 SWMUS-APPENDIX I
 Actual Date: 19940906
 Action: CA200 - RFI Approved
 NAICS Code(s): 48819
 Other Support Activities for Air Transportation
 Original schedule date: Not reported
 Schedule end date: Not reported

EPA ID: OK1571724391
 EPA Region: 06
 Area Name: APPENDIX II SWMUS
 Actual Date: 19950914
 Action: CA604
 NAICS Code(s): 48819
 Other Support Activities for Air Transportation
 Original schedule date: Not reported
 Schedule end date: Not reported

EPA ID: OK1571724391
 EPA Region: 06
 Area Name: APPENDIX II SWMUS
 Actual Date: 19950915
 Action: CA110 - RFI Workplan Received
 NAICS Code(s): 48819
 Other Support Activities for Air Transportation
 Original schedule date: Not reported
 Schedule end date: Not reported

EPA ID: OK1571724391
 EPA Region: 06
 Area Name: APPENDIX II SWMUS
 Actual Date: 19950915
 Action: CA650 - Stabilization Construction Completed
 NAICS Code(s): 48819
 Other Support Activities for Air Transportation
 Original schedule date: 19950831
 Schedule end date: Not reported

EPA ID: OK1571724391
 EPA Region: 06
 Area Name: 64 SWMUS-APPENDIX I
 Actual Date: 19950915
 Action: CA650 - Stabilization Construction Completed
 NAICS Code(s): 48819
 Other Support Activities for Air Transportation
 Original schedule date: 19950831
 Schedule end date: Not reported

EPA ID: OK1571724391
 EPA Region: 06

MAP FINDINGS

Map ID
 Direction
 Distance
 Distance (ft.)Site

EDR ID Number
 EPA ID Number

Database(s)

TINKER AIR FORCE BASE (SOLDIER CREEK/BUILDING 3001) (Continued)

1000269284

Area Name: APPENDIX II SWMUS
 Actual Date: 19940916
 Action: CA190 - RFI Report Received
 NAICS Code(s): 48819
 Other Support Activities for Air Transportation
 Original schedule date: Not reported
 Schedule end date: Not reported

EPA ID: OK1571724391
 EPA Region: 06
 Area Name: APPENDIX II SWMUS
 Actual Date: 19940922
 Action: CA200 - RFI Approved
 NAICS Code(s): 48819
 Other Support Activities for Air Transportation
 Original schedule date: Not reported
 Schedule end date: Not reported

EPA ID: OK1571724391
 EPA Region: 06
 Area Name: ENTIRE FACILITY
 Actual Date: 19920924
 Action: CA225YE - Stabilization Measures Evaluation, This facility ,is amenable to stabilization activity based on the, status of corrective action work at the facility, technical factors, the degree of risk, timing considerations and administrative considerations
 NAICS Code(s): 48819
 Other Support Activities for Air Transportation
 Original schedule date: Not reported
 Schedule end date: Not reported

EPA ID: OK1571724391
 EPA Region: 06
 Area Name: CG-40 AREA/GATOR FACILITY
 Actual Date: 19980929
 Action: CA152
 NAICS Code(s): 48819
 Other Support Activities for Air Transportation
 Original schedule date: Not reported
 Schedule end date: Not reported

EPA ID: OK1571724391
 EPA Region: 06
 Area Name: APPENDIX II SWMUS
 Actual Date: 19931001
 Action: CA110 - RFI Workplan Received
 NAICS Code(s): 48819
 Other Support Activities for Air Transportation
 Original schedule date: Not reported
 Schedule end date: Not reported

EPA ID: OK1571724391
 EPA Region: 06
 Area Name: 64 SWMUS-APPENDIX I
 Actual Date: 19911015
 Action: CA103
 NAICS Code(s): 48819

MAP FINDINGS

Map ID
 Direction
 Distance
 Distance (ft.)Site

EDR ID Number

Database(s) EPA ID Number

TINKER AIR FORCE BASE (SOLDIER CREEK/BUILDING 3001) (Continued)

1000269284

Other Support Activities for Air Transportation
 Original schedule date: 19911001
 Schedule end date: Not reported

EPA ID: OK1571724391
 EPA Region: 06
 Area Name: APPENDIX II SWMUS
 Actual Date: 19921031
 Action: CA650 - Stabilization Construction Completed
 NAICS Code(s): 48819

Other Support Activities for Air Transportation
 Original schedule date: Not reported
 Schedule end date: Not reported

EPA ID: OK1571724391
 EPA Region: 06
 Area Name: CG-40 AREA/GATOR FACILITY
 Actual Date: 19921031
 Action: CA650 - Stabilization Construction Completed
 NAICS Code(s): 48819

Other Support Activities for Air Transportation
 Original schedule date: Not reported
 Schedule end date: Not reported

EPA ID: OK1571724391
 EPA Region: 06
 Area Name: GROUNDWATER APPENDIX 1 & 2
 Actual Date: 19921031
 Action: CA650 - Stabilization Construction Completed
 NAICS Code(s): 48819

Other Support Activities for Air Transportation
 Original schedule date: Not reported
 Schedule end date: Not reported

EPA ID: OK1571724391
 EPA Region: 06
 Area Name: APPENDIX III SWMUS (IWTP & SWTP)
 Actual Date: 19921031
 Action: CA650 - Stabilization Construction Completed
 NAICS Code(s): 48819

Other Support Activities for Air Transportation
 Original schedule date: Not reported
 Schedule end date: Not reported

EPA ID: OK1571724391
 EPA Region: 06
 Area Name: ENTIRE FACILITY
 Actual Date: 19921031
 Action: CA650 - Stabilization Construction Completed
 NAICS Code(s): 48819

Other Support Activities for Air Transportation
 Original schedule date: Not reported
 Schedule end date: Not reported

EPA ID: OK1571724391
 EPA Region: 06
 Area Name: 4 FUEL SITE AREA

MAP FINDINGS

Map ID
 Direction
 Distance
 Distance (ft.)Site

EDR ID Number
 EPA ID Number

Database(s)

TINKER AIR FORCE BASE (SOLDIER CREEK/BUILDING 3001) (Continued)

1000269284

Actual Date: 20031031
 Action: CA260 - CMS Workplan Received
 NAICS Code(s): 48819
 Other Support Activities for Air Transportation
 Original schedule date: Not reported
 Schedule end date: Not reported

EPA ID: OK1571724391
 EPA Region: 06
 Area Name: APPENDIX III SWMUS (IWTP & SWTP)
 Actual Date: 19921103
 Action: CA110 - RFI Workplan Received
 NAICS Code(s): 48819
 Other Support Activities for Air Transportation
 Original schedule date: Not reported
 Schedule end date: Not reported

EPA ID: OK1571724391
 EPA Region: 06
 Area Name: 64 SWMUS-APPENDIX I
 Actual Date: 19921103
 Action: CA110 - RFI Workplan Received
 NAICS Code(s): 48819
 Other Support Activities for Air Transportation
 Original schedule date: Not reported
 Schedule end date: Not reported

EPA ID: OK1571724391
 EPA Region: 06
 Area Name: APPENDIX II SWMUS
 Actual Date: 19931104
 Action: CA150 - RFI Workplan Approved
 NAICS Code(s): 48819
 Other Support Activities for Air Transportation
 Original schedule date: Not reported
 Schedule end date: Not reported

EPA ID: OK1571724391
 EPA Region: 06
 Area Name: APPENDIX II SWMUS
 Actual Date: 19991105
 Action: CA150 - RFI Workplan Approved
 NAICS Code(s): 48819
 Other Support Activities for Air Transportation
 Original schedule date: Not reported
 Schedule end date: Not reported

EPA ID: OK1571724391
 EPA Region: 06
 Area Name: 64 SWMUS-APPENDIX I
 Actual Date: 19991105
 Action: CA150 - RFI Workplan Approved
 NAICS Code(s): 48819
 Other Support Activities for Air Transportation
 Original schedule date: Not reported
 Schedule end date: Not reported

MAP FINDINGS

Map ID
 Direction
 Distance
 Distance (ft.)Site

EDR ID Number

Database(s) EPA ID Number

TINKER AIR FORCE BASE (SOLDIER CREEK/BUILDING 3001) (Continued)

1000269284

EPA ID: OK1571724391
 EPA Region: 06
 Area Name: SWMU 24.9
 Actual Date: 20011108
 Action: CA370 - Petition For No Further Action Receipt Date
 NAICS Code(s): 48819
 Other Support Activities for Air Transportation
 Original schedule date: Not reported
 Schedule end date: Not reported

EPA ID: OK1571724391
 EPA Region: 06
 Area Name: SWMU 24.2
 Actual Date: 20011108
 Action: CA370 - Petition For No Further Action Receipt Date
 NAICS Code(s): 48819
 Other Support Activities for Air Transportation
 Original schedule date: Not reported
 Schedule end date: Not reported

EPA ID: OK1571724391
 EPA Region: 06
 Area Name: SWMU 18
 Actual Date: 20011108
 Action: CA370 - Petition For No Further Action Receipt Date
 NAICS Code(s): 48819
 Other Support Activities for Air Transportation
 Original schedule date: Not reported
 Schedule end date: Not reported

EPA ID: OK1571724391
 EPA Region: 06
 Area Name: SWMU 19
 Actual Date: 20011108
 Action: CA370 - Petition For No Further Action Receipt Date
 NAICS Code(s): 48819
 Other Support Activities for Air Transportation
 Original schedule date: Not reported
 Schedule end date: Not reported

EPA ID: OK1571724391
 EPA Region: 06
 Area Name: SWMU 20
 Actual Date: 20011108
 Action: CA370 - Petition For No Further Action Receipt Date
 NAICS Code(s): 48819
 Other Support Activities for Air Transportation
 Original schedule date: Not reported
 Schedule end date: Not reported

EPA ID: OK1571724391
 EPA Region: 06
 Area Name: SWMU 21
 Actual Date: 20011108
 Action: CA370 - Petition For No Further Action Receipt Date
 NAICS Code(s): 48819
 Other Support Activities for Air Transportation

MAP FINDINGS

Map ID
 Direction
 Distance
 Distance (ft.)Site

EDR ID Number

Database(s) EPA ID Number

TINKER AIR FORCE BASE (SOLDIER CREEK/BUILDING 3001) (Continued)

1000269284

Original schedule date: Not reported
 Schedule end date: Not reported

EPA ID: OK1571724391
 EPA Region: 06
 Area Name: SWMU 22
 Actual Date: 20011108
 Action: CA370 - Petition For No Further Action Receipt Date
 NAICS Code(s): 48819
 Other Support Activities for Air Transportation

Original schedule date: Not reported
 Schedule end date: Not reported

EPA ID: OK1571724391
 EPA Region: 06
 Area Name: SWMU 24.10
 Actual Date: 20011108
 Action: CA370 - Petition For No Further Action Receipt Date
 NAICS Code(s): 48819
 Other Support Activities for Air Transportation

Original schedule date: Not reported
 Schedule end date: Not reported

EPA ID: OK1571724391
 EPA Region: 06
 Area Name: SWMU 24.13
 Actual Date: 20011108
 Action: CA370 - Petition For No Further Action Receipt Date
 NAICS Code(s): 48819
 Other Support Activities for Air Transportation

Original schedule date: Not reported
 Schedule end date: Not reported

EPA ID: OK1571724391
 EPA Region: 06
 Area Name: SWMU 14
 Actual Date: 20011108
 Action: CA370 - Petition For No Further Action Receipt Date
 NAICS Code(s): 48819
 Other Support Activities for Air Transportation

Original schedule date: Not reported
 Schedule end date: Not reported

EPA ID: OK1571724391
 EPA Region: 06
 Area Name: AOC 2
 Actual Date: 20011108
 Action: CA370 - Petition For No Further Action Receipt Date
 NAICS Code(s): 48819
 Other Support Activities for Air Transportation

Original schedule date: Not reported
 Schedule end date: Not reported

EPA ID: OK1571724391
 EPA Region: 06
 Area Name: FUEL TRUCK MAINTENANCE
 Actual Date: 20011108

MAP FINDINGS

Map ID
 Direction
 Distance
 Distance (ft.)Site

EDR ID Number
 EPA ID Number

Database(s)

TINKER AIR FORCE BASE (SOLDIER CREEK/BUILDING 3001) (Continued)

1000269284

Action: CA370 - Petition For No Further Action Receipt Date
 NAICS Code(s): 48819
 Other Support Activities for Air Transportation
 Original schedule date: Not reported
 Schedule end date: Not reported

EPA ID: OK1571724391
 EPA Region: 06
 Area Name: SWMU 17
 Actual Date: 20011108
 Action: CA370 - Petition For No Further Action Receipt Date
 NAICS Code(s): 48819
 Other Support Activities for Air Transportation
 Original schedule date: Not reported
 Schedule end date: Not reported

EPA ID: OK1571724391
 EPA Region: 06
 Area Name: SWMU 24.14
 Actual Date: 20011108
 Action: CA370 - Petition For No Further Action Receipt Date
 NAICS Code(s): 48819
 Other Support Activities for Air Transportation
 Original schedule date: Not reported
 Schedule end date: Not reported

EPA ID: OK1571724391
 EPA Region: 06
 Area Name: SWMU 7
 Actual Date: 20011108
 Action: CA370 - Petition For No Further Action Receipt Date
 NAICS Code(s): 48819
 Other Support Activities for Air Transportation
 Original schedule date: Not reported
 Schedule end date: Not reported

EPA ID: OK1571724391
 EPA Region: 06
 Area Name: SWMU 16
 Actual Date: 20011108
 Action: CA370 - Petition For No Further Action Receipt Date
 NAICS Code(s): 48819
 Other Support Activities for Air Transportation
 Original schedule date: Not reported
 Schedule end date: Not reported

EPA ID: OK1571724391
 EPA Region: 06
 Area Name: WASTE FUEL DUMP
 Actual Date: 20011108
 Action: CA370 - Petition For No Further Action Receipt Date
 NAICS Code(s): 48819
 Other Support Activities for Air Transportation
 Original schedule date: Not reported
 Schedule end date: Not reported

EPA ID: OK1571724391

MAP FINDINGS

Map ID
 Direction
 Distance
 Distance (ft.)Site

EDR ID Number
 EPA ID Number

Database(s)

TINKER AIR FORCE BASE (SOLDIER CREEK/BUILDING 3001) (Continued)

1000269284

EPA Region: 06
 Area Name: APPENDIX II SWMUS
 Actual Date: 19951109
 Action: CA140 - RFI Workplan Notice Of Deficiency Issued
 NAICS Code(s): 48819
 Other Support Activities for Air Transportation
 Original schedule date: Not reported
 Schedule end date: Not reported

EPA ID: OK1571724391
 EPA Region: 06
 Area Name: APPENDIX III SWMUS (IWTP & SWTP)
 Actual Date: 19951113
 Action: CA190 - RFI Report Received
 NAICS Code(s): 48819
 Other Support Activities for Air Transportation
 Original schedule date: Not reported
 Schedule end date: Not reported

EPA ID: OK1571724391
 EPA Region: 06
 Area Name: APPENDIX II SWMUS
 Actual Date: 19951113
 Action: CA611
 NAICS Code(s): 48819
 Other Support Activities for Air Transportation
 Original schedule date: Not reported
 Schedule end date: Not reported

EPA ID: OK1571724391
 EPA Region: 06
 Area Name: SW QUADRANT OF BASE
 Actual Date: 20021113
 Action: CA260 - CMS Workplan Received
 NAICS Code(s): 48819
 Other Support Activities for Air Transportation
 Original schedule date: Not reported
 Schedule end date: Not reported

EPA ID: OK1571724391
 EPA Region: 06
 Area Name: APPENDIX III SWMUS (IWTP & SWTP)
 Actual Date: 19941115
 Action: CA110 - RFI Workplan Received
 NAICS Code(s): 48819
 Other Support Activities for Air Transportation
 Original schedule date: Not reported
 Schedule end date: Not reported

EPA ID: OK1571724391
 EPA Region: 06
 Area Name: APPENDIX III SWMUS (IWTP & SWTP)
 Actual Date: 19921116
 Action: CA150 - RFI Workplan Approved
 NAICS Code(s): 48819
 Other Support Activities for Air Transportation
 Original schedule date: Not reported

MAP FINDINGS

Map ID
 Direction
 Distance
 Distance (ft.)Site

EDR ID Number
 EPA ID Number

Database(s)

TINKER AIR FORCE BASE (SOLDIER CREEK/BUILDING 3001) (Continued)

1000269284

Schedule end date: Not reported

EPA ID: OK1571724391
 EPA Region: 06
 Area Name: 64 SWMUS-APPENDIX I
 Actual Date: 19921116
 Action: CA150 - RFI Workplan Approved
 NAICS Code(s): 48819
 Other Support Activities for Air Transportation

Original schedule date: Not reported
 Schedule end date: Not reported

EPA ID: OK1571724391
 EPA Region: 06
 Area Name: ENTIRE FACILITY
 Actual Date: 20001116
 Action: CA750NO - Migration of Contaminated Groundwater under Control,
 Unacceptable migration of contaminated groundwater is observed or
 expected
 NAICS Code(s): 48819
 Other Support Activities for Air Transportation

Original schedule date: Not reported
 Schedule end date: Not reported

EPA ID: OK1571724391
 EPA Region: 06
 Area Name: ENTIRE FACILITY
 Actual Date: 20001116
 Action: CA725YE - Current Human Exposures Under Control, Yes, Current Human
 Exposures Under Control has been verified
 NAICS Code(s): 48819
 Other Support Activities for Air Transportation

Original schedule date: Not reported
 Schedule end date: Not reported

EPA ID: OK1571724391
 EPA Region: 06
 Area Name: APPENDIX II SWMUS
 Actual Date: 19971121
 Action: CA614
 NAICS Code(s): 48819
 Other Support Activities for Air Transportation

Original schedule date: Not reported
 Schedule end date: Not reported

EPA ID: OK1571724391
 EPA Region: 06
 Area Name: CG38
 Actual Date: 20021121
 Action: CA350 - CMS Approved
 NAICS Code(s): 48819
 Other Support Activities for Air Transportation

Original schedule date: Not reported
 Schedule end date: Not reported

EPA ID: OK1571724391
 EPA Region: 06

MAP FINDINGS

Map ID
 Direction
 Distance
 Distance (ft.)Site

EDR ID Number
 EPA ID Number

Database(s)

TINKER AIR FORCE BASE (SOLDIER CREEK/BUILDING 3001) (Continued)

1000269284

Area Name: SW QUADRANT OF BASE
 Actual Date: 20021121
 Action: CA350 - CMS Approved
 NAICS Code(s): 48819
 Other Support Activities for Air Transportation
 Original schedule date: Not reported
 Schedule end date: Not reported

EPA ID: OK1571724391
 EPA Region: 06
 Area Name: APPENDIX III SWMUS (IWTP & SWTP)
 Actual Date: 19911201
 Action: CA110 - RFI Workplan Received
 NAICS Code(s): 48819
 Other Support Activities for Air Transportation
 Original schedule date: Not reported
 Schedule end date: Not reported

EPA ID: OK1571724391
 EPA Region: 06
 Area Name: GROUNDWATER APPENDIX 1 & 2
 Actual Date: 19941212
 Action: CA110 - RFI Workplan Received
 NAICS Code(s): 48819
 Other Support Activities for Air Transportation
 Original schedule date: Not reported
 Schedule end date: Not reported

EPA ID: OK1571724391
 EPA Region: 06
 Area Name: APPENDIX II SWMUS
 Actual Date: 19941213
 Action: CA110 - RFI Workplan Received
 NAICS Code(s): 48819
 Other Support Activities for Air Transportation
 Original schedule date: Not reported
 Schedule end date: Not reported

EPA ID: OK1571724391
 EPA Region: 06
 Area Name: 64 SWMUS-APPENDIX I
 Actual Date: 19941213
 Action: CA110 - RFI Workplan Received
 NAICS Code(s): 48819
 Other Support Activities for Air Transportation
 Original schedule date: Not reported
 Schedule end date: Not reported

EPA ID: OK1571724391
 EPA Region: 06
 Area Name: CG39
 Actual Date: 20031216
 Action: CA192
 NAICS Code(s): 48819
 Other Support Activities for Air Transportation
 Original schedule date: Not reported
 Schedule end date: Not reported

MAP FINDINGS

Map ID
 Direction
 Distance
 Distance (ft.)Site

EDR ID Number

Database(s) EPA ID Number

TINKER AIR FORCE BASE (SOLDIER CREEK/BUILDING 3001) (Continued)

1000269284

EPA ID: OK1571724391
 EPA Region: 06
 Area Name: 4 FUEL SITE AREA
 Actual Date: 20031218
 Action: CA193
 NAICS Code(s): 48819
 Other Support Activities for Air Transportation
 Original schedule date: Not reported
 Schedule end date: Not reported

EPA ID: OK1571724391
 EPA Region: 06
 Area Name: 64 SWMUS-APPENDIX I
 Actual Date: 19941220
 Action: CA110 - RFI Workplan Received
 NAICS Code(s): 48819
 Other Support Activities for Air Transportation
 Original schedule date: Not reported
 Schedule end date: Not reported

EPA ID: OK1571724391
 EPA Region: 06
 Area Name: APPENDIX III SWMUS (IWTP & SWTP)
 Actual Date: 19941222
 Action: CA140 - RFI Workplan Notice Of Deficiency Issued
 NAICS Code(s): 48819
 Other Support Activities for Air Transportation
 Original schedule date: Not reported
 Schedule end date: Not reported

EPA ID: OK1571724391
 EPA Region: 06
 Area Name: CG37
 Actual Date: 20031222
 Action: CA260 - CMS Workplan Received
 NAICS Code(s): 48819
 Other Support Activities for Air Transportation
 Original schedule date: Not reported
 Schedule end date: Not reported

EPA ID: OK1571724391
 EPA Region: 06
 Area Name: CG39
 Actual Date: 20021223
 Action: CA192
 NAICS Code(s): 48819
 Other Support Activities for Air Transportation
 Original schedule date: Not reported
 Schedule end date: Not reported

EPA ID: OK1571724391
 EPA Region: 06
 Area Name: 64 SWMUS-APPENDIX I
 Actual Date: 19911226
 Action: CA110 - RFI Workplan Received
 NAICS Code(s): 48819
 Other Support Activities for Air Transportation

MAP FINDINGS

Map ID
 Direction
 Distance
 Distance (ft.)Site

EDR ID Number
 EPA ID Number

Database(s)

TINKER AIR FORCE BASE (SOLDIER CREEK/BUILDING 3001) (Continued)

1000269284

Original schedule date: 19920101
 Schedule end date: Not reported

EPA ID: OK1571724391
 EPA Region: 06
 Area Name: 64 SWMUS-APPENDIX I
 Actual Date: 19941227
 Action: CA110 - RFI Workplan Received
 NAICS Code(s): 48819
 Other Support Activities for Air Transportation

Original schedule date: Not reported
 Schedule end date: Not reported

EPA ID: OK1571724391
 EPA Region: 06
 Area Name: GROUNDWATER APPENDIX 1 & 2
 Actual Date: 19941228
 Action: CA140 - RFI Workplan Notice Of Deficiency Issued
 NAICS Code(s): 48819
 Other Support Activities for Air Transportation

Original schedule date: Not reported
 Schedule end date: Not reported

EPA ID: OK1571724391
 EPA Region: 06
 Area Name: WASTEWATER TREATMENT FACILITY
 Actual Date: 20031229
 Action: CA342
 NAICS Code(s): 48819
 Other Support Activities for Air Transportation

Original schedule date: Not reported
 Schedule end date: Not reported

RCRA-TSDF:

Date form received by agency: 03/23/2012
 Facility name: TINKER AIR FORCE BASE
 Facility address: 72 ABW/CEANO BUILDING #400
 7535 5TH STREET
 TINKER AFB, OK 731459100

EPA ID: OK1571724391
 Mailing address: ABW/CEANO BUILDING #400
 7535 5TH STREET
 TINKER AFB, OK 731459100

Contact: JAMES B DAWSON
 Contact address: ABW/CEANO BUILDING #400 7535 5TH STREET
 TINKER AFB, OK 731459100

Contact country: US
 Contact telephone: (405) 734-3278
 Contact email: JAMES.DAWSON@TINKER.AF.MIL
 EPA Region: 06
 Land type: Federal
 Classification: TSDF
 Description: Handler is engaged in the treatment, storage or disposal of hazardous waste

Classification: Large Quantity Generator
 Description: Handler: generates 1,000 kg or more of hazardous waste during any calendar month; or generates more than 1 kg of acutely hazardous waste

MAP FINDINGS

Map ID
 Direction
 Distance
 Distance (ft.)Site

EDR ID Number
 EPA ID Number

Database(s)

TINKER AIR FORCE BASE (SOLDIER CREEK/BUILDING 3001) (Continued)

1000269284

during any calendar month; or generates more than 100 kg of any residue or contaminated soil, waste or other debris resulting from the cleanup of a spill, into or on any land or water, of acutely hazardous waste during any calendar month; or generates 1 kg or less of acutely hazardous waste during any calendar month, and accumulates more than 1 kg of acutely hazardous waste at any time; or generates 100 kg or less of any residue or contaminated soil, waste or other debris resulting from the cleanup of a spill, into or on any land or water, of acutely hazardous waste during any calendar month, and accumulates more than 100 kg of that material at any time

Owner/Operator Summary:

Owner/operator name: U.S. AIR FORCE
 Owner/operator address: Not reported
 Not reported
 Owner/operator country: Not reported
 Owner/operator telephone: Not reported
 Legal status: Federal
 Owner/Operator Type: Operator
 Owner/Op start date: 10/15/1942
 Owner/Op end date: Not reported

Owner/operator name: U.S. AIR FORCE
 Owner/operator address: ABW/CEANO BUILDING #400 7535 5TH STREET
 TINKER AFB, OK 73145
 Owner/operator country: US
 Owner/operator telephone: Not reported
 Legal status: Federal
 Owner/Operator Type: Owner
 Owner/Op start date: 10/15/1942
 Owner/Op end date: Not reported

Owner/operator name: US AIR FORCE
 Owner/operator address: 2854 ABG/CC
 TINKER AFB, OK 73145
 Owner/operator country: Not reported
 Owner/operator telephone: (405) 734-3201
 Legal status: Federal
 Owner/Operator Type: Owner
 Owner/Op start date: 01/01/0001
 Owner/Op end date: Not reported

Handler Activities Summary:

U.S. importer of hazardous waste: No
 Mixed waste (haz. and radioactive): No
 Recycler of hazardous waste: No
 Transporter of hazardous waste: No
 Treater, storer or disposer of HW: Yes
 Underground injection activity: No
 On-site burner exemption: No
 Furnace exemption: No
 Used oil fuel burner: No
 Used oil processor: No
 User oil refiner: No
 Used oil fuel marketer to burner: No
 Used oil Specification marketer: No

MAP FINDINGS

Map ID
 Direction
 Distance
 Distance (ft.)Site

EDR ID Number
 EPA ID Number

Database(s)

TINKER AIR FORCE BASE (SOLDIER CREEK/BUILDING 3001) (Continued)

1000269284

Used oil transfer facility: No
 Used oil transporter: No

Universal Waste Summary:

Waste type: Batteries
 Accumulated waste on-site: Yes
 Generated waste on-site: No

Waste type: Lamps
 Accumulated waste on-site: Yes
 Generated waste on-site: No

Waste type: Thermostats
 Accumulated waste on-site: Yes
 Generated waste on-site: No

Waste type: Batteries
 Accumulated waste on-site: Yes
 Generated waste on-site: Yes

Waste type: Lamps
 Accumulated waste on-site: Yes
 Generated waste on-site: Yes

Historical Generators:

Date form received by agency: 02/05/2010
 Facility name: TINKER AIR FORCE BASE
 Classification: Large Quantity Generator

Date form received by agency: 02/04/2009
 Facility name: TINKER AIR FORCE BASE
 Classification: Large Quantity Generator

Date form received by agency: 02/27/2008
 Facility name: TINKER AIR FORCE BASE
 Classification: Not a generator, verified

Date form received by agency: 03/30/2006
 Facility name: TINKER AIR FORCE BASE
 Classification: Large Quantity Generator

Date form received by agency: 07/07/2004
 Facility name: TINKER AIR FORCE BASE
 Site name: US TINKER AIR FORCE BASE
 Classification: Large Quantity Generator

Date form received by agency: 02/02/2004
 Facility name: TINKER AIR FORCE BASE
 Classification: Large Quantity Generator

Date form received by agency: 02/25/2002
 Facility name: TINKER AIR FORCE BASE
 Site name: US TINKER AIR FORCE BASE
 Classification: Large Quantity Generator

Date form received by agency: 11/02/2000

MAP FINDINGS

Map ID
 Direction
 Distance
 Distance (ft.)Site

EDR ID Number
 EPA ID Number

Database(s)

TINKER AIR FORCE BASE (SOLDIER CREEK/BUILDING 3001) (Continued)

1000269284

Facility name: TINKER AIR FORCE BASE
 Site name: U.S. TINKER AIR FORCE BASE
 Classification: Large Quantity Generator

Date form received by agency: 02/27/1998
 Facility name: TINKER AIR FORCE BASE
 Site name: U.S. AIR FORCE TINKER AFB
 Classification: Large Quantity Generator

Date form received by agency: 03/29/1996
 Facility name: TINKER AIR FORCE BASE
 Site name: USAF TINKER AIR FORCE BASE
 Classification: Large Quantity Generator

Date form received by agency: 05/22/1995
 Facility name: TINKER AIR FORCE BASE
 Site name: US AIR FORCE TINKER AFB
 Classification: Large Quantity Generator

Date form received by agency: 03/01/1994
 Facility name: TINKER AIR FORCE BASE
 Site name: OC-ALC/EMC, TINKER AFB
 Classification: Large Quantity Generator

Date form received by agency: 03/25/1992
 Facility name: TINKER AIR FORCE BASE
 Site name: U.S. AIR FORCE TINKER AFB
 Classification: Large Quantity Generator

Date form received by agency: 03/30/1990
 Facility name: TINKER AIR FORCE BASE
 Site name: U.S. AIR FORCE
 Classification: Large Quantity Generator

Date form received by agency: 11/19/1980
 Facility name: TINKER AIR FORCE BASE
 Site name: US AIR FORCE TINKER AFB
 Classification: Not a generator, verified

Date form received by agency: 08/18/1980
 Facility name: TINKER AIR FORCE BASE
 Site name: US AIR FORCE TINKER AFB
 Classification: Large Quantity Generator

Hazardous Waste Summary:

Waste code: D001
 Waste name: IGNITABLE HAZARDOUS WASTES ARE THOSE WASTES WHICH HAVE A FLASHPOINT OF LESS THAN 140 DEGREES FAHRENHEIT AS DETERMINED BY A PENSKEY-MARTENS CLOSED CUP FLASH POINT TESTER. ANOTHER METHOD OF DETERMINING THE FLASH POINT OF A WASTE IS TO REVIEW THE MATERIAL SAFETY DATA SHEET, WHICH CAN BE OBTAINED FROM THE MANUFACTURER OR DISTRIBUTOR OF THE MATERIAL. LACQUER THINNER IS AN EXAMPLE OF A COMMONLY USED SOLVENT WHICH WOULD BE CONSIDERED AS IGNITABLE HAZARDOUS WASTE.

Waste code: D002
 Waste name: A WASTE WHICH HAS A PH OF LESS THAN 2 OR GREATER THAN 12.5 IS CONSIDERED TO BE A CORROSIVE HAZARDOUS WASTE. SODIUM HYDROXIDE, A

MAP FINDINGS

Map ID
 Direction
 Distance
 Distance (ft.)Site

EDR ID Number

Database(s) EPA ID Number

TINKER AIR FORCE BASE (SOLDIER CREEK/BUILDING 3001) (Continued)

1000269284

CAUSTIC SOLUTION WITH A HIGH PH, IS OFTEN USED BY INDUSTRIES TO CLEAN OR DEGREASE PARTS. HYDROCHLORIC ACID, A SOLUTION WITH A LOW PH, IS USED BY MANY INDUSTRIES TO CLEAN METAL PARTS PRIOR TO PAINTING. WHEN THESE CAUSTIC OR ACID SOLUTIONS BECOME CONTAMINATED AND MUST BE DISPOSED, THE WASTE WOULD BE A CORROSIVE HAZARDOUS WASTE.

Waste code: D003
 Waste name: A MATERIAL IS CONSIDERED TO BE A REACTIVE HAZARDOUS WASTE IF IT IS NORMALLY UNSTABLE, REACTS VIOLENTLY WITH WATER, GENERATES TOXIC GASES WHEN EXPOSED TO WATER OR CORROSIVE MATERIALS, OR IF IT IS CAPABLE OF DETONATION OR EXPLOSION WHEN EXPOSED TO HEAT OR A FLAME. ONE EXAMPLE OF SUCH WASTE WOULD BY WASTE GUNPOWDER.

Waste code: D004
 Waste name: ARSENIC

Waste code: D005
 Waste name: BARIUM

Waste code: D006
 Waste name: CADMIUM

Waste code: D007
 Waste name: CHROMIUM

Waste code: D008
 Waste name: LEAD

Waste code: D009
 Waste name: MERCURY

Waste code: D010
 Waste name: SELENIUM

Waste code: D011
 Waste name: SILVER

Waste code: D018
 Waste name: BENZENE

Waste code: D035
 Waste name: METHYL ETHYL KETONE

Waste code: D039
 Waste name: TETRACHLOROETHYLENE

Waste code: F001
 Waste name: THE FOLLOWING SPENT HALOGENATED SOLVENTS USED IN DEGREASING: TETRACHLOROETHYLENE, TRICHLOROETHYLENE, METHYLENE CHLORIDE, 1,1,1-TRICHLOROETHANE, CARBON TETRACHLORIDE, AND CHLORINATED FLUOROCARBONS; ALL SPENT SOLVENT MIXTURES/BLENDS USED IN DEGREASING CONTAINING, BEFORE USE, A TOTAL OF TEN PERCENT OR MORE (BY VOLUME) OF ONE OR MORE OF THE ABOVE HALOGENATED SOLVENTS OR THOSE SOLVENTS LISTED IN F002, F004, AND F005, AND STILL BOTTOMS FROM THE RECOVERY OF THESE SPENT SOLVENTS AND SPENT SOLVENT MIXTURES.

Waste code: F002

MAP FINDINGS

Map ID
 Direction
 Distance
 Distance (ft.)Site

EDR ID Number

Database(s) EPA ID Number

TINKER AIR FORCE BASE (SOLDIER CREEK/BUILDING 3001) (Continued)

1000269284

Waste name: THE FOLLOWING SPENT HALOGENATED SOLVENTS: TETRACHLOROETHYLENE, METHYLENE CHLORIDE, TRICHLOROETHYLENE, 1,1,1-TRICHLOROETHANE, CHLOROBENZENE, 1,1,2-TRICHLORO-1,2,2-TRIFLUOROETHANE, ORTHO-DICHLOROBENZENE, TRICHLOROFLUOROMETHANE, AND 1,1,2-TRICHLOROETHANE; ALL SPENT SOLVENT MIXTURES/BLENDS CONTAINING, BEFORE USE, A TOTAL OF TEN PERCENT OR MORE (BY VOLUME) OF ONE OR MORE OF THE ABOVE HALOGENATED SOLVENTS OR THOSE LISTED IN F001, F004, OR F005, AND STILL BOTTOMS FROM THE RECOVERY OF THESE SPENT SOLVENTS AND SPENT SOLVENT MIXTURES.

Waste code: F003
 Waste name: THE FOLLOWING SPENT NON-HALOGENATED SOLVENTS: XYLENE, ACETONE, ETHYL ACETATE, ETHYL BENZENE, ETHYL ETHER, METHYL ISOBUTYL KETONE, N-BUTYL ALCOHOL, CYCLOHEXANONE, AND METHANOL; ALL SPENT SOLVENT MIXTURES/BLENDS CONTAINING, BEFORE USE, ONLY THE ABOVE SPENT NON-HALOGENATED SOLVENTS; AND ALL SPENT SOLVENT MIXTURES/BLENDS CONTAINING, BEFORE USE, ONE OR MORE OF THE ABOVE NON-HALOGENATED SOLVENTS, AND, A TOTAL OF TEN PERCENT OR MORE (BY VOLUME) OF ONE OR MORE OF THOSE SOLVENTS LISTED IN F001, F002, F004, AND F005, AND STILL BOTTOMS FROM THE RECOVERY OF THESE SPENT SOLVENTS AND SPENT SOLVENT MIXTURES.

Waste code: F004
 Waste name: THE FOLLOWING SPENT NON-HALOGENATED SOLVENTS: CRESOLS AND CRESYLIC ACID, AND NITROBENZENE; ALL SPENT SOLVENT MIXTURES/BLENDS CONTAINING, BEFORE USE, A TOTAL OF TEN PERCENT OR MORE (BY VOLUME) OF ONE OR MORE OF THE ABOVE NON-HALOGENATED SOLVENTS OR THOSE SOLVENTS LISTED IN F001, F002, AND F005; AND STILL BOTTOMS FROM THE RECOVERY OF THESE SPENT SOLVENTS AND SPENT SOLVENT MIXTURES.

Waste code: F005
 Waste name: THE FOLLOWING SPENT NON-HALOGENATED SOLVENTS: TOLUENE, METHYL ETHYL KETONE, CARBON DISULFIDE, ISOBUTANOL, PYRIDINE, BENZENE, 2-ETHOXYETHANOL, AND 2-NITROPROPANE; ALL SPENT SOLVENT MIXTURES/BLENDS CONTAINING, BEFORE USE, A TOTAL OF TEN PERCENT OR MORE (BY VOLUME) OF ONE OR MORE OF THE ABOVE NON-HALOGENATED SOLVENTS OR THOSE SOLVENTS LISTED IN F001, F002, OR F004; AND STILL BOTTOMS FROM THE RECOVERY OF THESE SPENT SOLVENTS AND SPENT SOLVENT MIXTURES.

Waste code: F006
 Waste name: WASTEWATER TREATMENT SLUDGES FROM ELECTROPLATING OPERATIONS EXCEPT FROM THE FOLLOWING PROCESSES: (1) SULFURIC ACID ANODIZING OF ALUMINUM; (2) TIN PLATING ON CARBON STEEL; (3) ZINC PLATING (SEGREGATED BASIS) ON CARBON STEEL; (4) ALUMINUM OR ZINC-ALUMINUM PLATING ON CARBON STEEL; (5) CLEANING/STRIPPING ASSOCIATED WITH TIN, ZINC AND ALUMINUM PLATING ON CARBON STEEL; AND (6) CHEMICAL ETCHING AND MILLING OF ALUMINUM.

Waste code: U080
 Waste name: METHANE, DICHLORO-

Waste code: U154
 Waste name: METHANOL (I)

Waste code: U159
 Waste name: 2-BUTANONE (I,T)

MAP FINDINGS

Map ID
 Direction
 Distance
 Distance (ft.)Site

EDR ID Number

Database(s) EPA ID Number

TINKER AIR FORCE BASE (SOLDIER CREEK/BUILDING 3001) (Continued)

1000269284

Waste code:	D001
Waste name:	IGNITABLE HAZARDOUS WASTES ARE THOSE WASTES WHICH HAVE A FLASHPOINT OF LESS THAN 140 DEGREES FAHRENHEIT AS DETERMINED BY A PENSKEY-MARTENS CLOSED CUP FLASH POINT TESTER. ANOTHER METHOD OF DETERMINING THE FLASH POINT OF A WASTE IS TO REVIEW THE MATERIAL SAFETY DATA SHEET, WHICH CAN BE OBTAINED FROM THE MANUFACTURER OR DISTRIBUTOR OF THE MATERIAL. LACQUER THINNER IS AN EXAMPLE OF A COMMONLY USED SOLVENT WHICH WOULD BE CONSIDERED AS IGNITABLE HAZARDOUS WASTE.
Waste code:	D002
Waste name:	A WASTE WHICH HAS A PH OF LESS THAN 2 OR GREATER THAN 12.5 IS CONSIDERED TO BE A CORROSIVE HAZARDOUS WASTE. SODIUM HYDROXIDE, A CAUSTIC SOLUTION WITH A HIGH PH, IS OFTEN USED BY INDUSTRIES TO CLEAN OR DEGREASE PARTS. HYDROCHLORIC ACID, A SOLUTION WITH A LOW PH, IS USED BY MANY INDUSTRIES TO CLEAN METAL PARTS PRIOR TO PAINTING. WHEN THESE CAUSTIC OR ACID SOLUTIONS BECOME CONTAMINATED AND MUST BE DISPOSED, THE WASTE WOULD BE A CORROSIVE HAZARDOUS WASTE.
Waste code:	D003
Waste name:	A MATERIAL IS CONSIDERED TO BE A REACTIVE HAZARDOUS WASTE IF IT IS NORMALLY UNSTABLE, REACTS VIOLENTLY WITH WATER, GENERATES TOXIC GASES WHEN EXPOSED TO WATER OR CORROSIVE MATERIALS, OR IF IT IS CAPABLE OF DETONATION OR EXPLOSION WHEN EXPOSED TO HEAT OR A FLAME. ONE EXAMPLE OF SUCH WASTE WOULD BY WASTE GUNPOWDER.
Waste code:	D004
Waste name:	ARSENIC
Waste code:	D005
Waste name:	BARIUM
Waste code:	D006
Waste name:	CADMIUM
Waste code:	D007
Waste name:	CHROMIUM
Waste code:	D008
Waste name:	LEAD
Waste code:	D009
Waste name:	MERCURY
Waste code:	D010
Waste name:	SELENIUM
Waste code:	D011
Waste name:	SILVER
Waste code:	D012
Waste name:	ENDRIN
Waste code:	D013
Waste name:	LINDANE
Waste code:	D014
Waste name:	METHOXYCHLOR

MAP FINDINGS

Map ID
 Direction
 Distance
 Distance (ft.)Site

EDR ID Number

Database(s) EPA ID Number

TINKER AIR FORCE BASE (SOLDIER CREEK/BUILDING 3001) (Continued)

1000269284

Waste code:	D015
Waste name:	TOXAPHENE
Waste code:	D016
Waste name:	2,4-D
Waste code:	D017
Waste name:	2,4,5-TP (SILVEX)
Waste code:	D018
Waste name:	BENZENE
Waste code:	D019
Waste name:	CARBON TETRACHLORIDE
Waste code:	D020
Waste name:	CHLORDANE
Waste code:	D021
Waste name:	CHLOROBENZENE
Waste code:	D022
Waste name:	CHLOROFORM
Waste code:	D023
Waste name:	O-CRESOL
Waste code:	D024
Waste name:	M-CRESOL
Waste code:	D025
Waste name:	P-CRESOL
Waste code:	D026
Waste name:	CRESOL
Waste code:	D027
Waste name:	1,4-DICHLOROBENZENE
Waste code:	D028
Waste name:	1,2-DICHLOROETHANE
Waste code:	D029
Waste name:	1,1-DICHLOROETHYLENE
Waste code:	D030
Waste name:	2,4-DINITROTOLUENE
Waste code:	D031
Waste name:	HEPTACHLOR (AND ITS EPOXIDE).
Waste code:	D032
Waste name:	HEXACHLOROBENZENE
Waste code:	D033
Waste name:	HEXACHLOROBUTADIENE

MAP FINDINGS

Map ID
 Direction
 Distance
 Distance (ft.)Site

EDR ID Number

Database(s) EPA ID Number

TINKER AIR FORCE BASE (SOLDIER CREEK/BUILDING 3001) (Continued)

1000269284

Waste code:	D034
Waste name:	HEXACHLOROETHANE
Waste code:	D035
Waste name:	METHYL ETHYL KETONE
Waste code:	D036
Waste name:	NITROBENZENE
Waste code:	D037
Waste name:	PENTRACHLOROPHENOL
Waste code:	D038
Waste name:	PYRIDINE
Waste code:	D039
Waste name:	TETRACHLOROETHYLENE
Waste code:	D040
Waste name:	TRICHLOROETHYLENE
Waste code:	D041
Waste name:	2,4,5-TRICHLOROPHENOL
Waste code:	D042
Waste name:	2,4,6-TRICHLOROPHENOL
Waste code:	D043
Waste name:	VINYL CHLORIDE
Waste code:	F001
Waste name:	THE FOLLOWING SPENT HALOGENATED SOLVENTS USED IN DEGREASING: TETRACHLOROETHYLENE, TRICHLOROETHYLENE, METHYLENE CHLORIDE, 1,1,1-TRICHLOROETHANE, CARBON TETRACHLORIDE, AND CHLORINATED FLUOROCARBONS; ALL SPENT SOLVENT MIXTURES/BLENDS USED IN DEGREASING CONTAINING, BEFORE USE, A TOTAL OF TEN PERCENT OR MORE (BY VOLUME) OF ONE OR MORE OF THE ABOVE HALOGENATED SOLVENTS OR THOSE SOLVENTS LISTED IN F002, F004, AND F005, AND STILL BOTTOMS FROM THE RECOVERY OF THESE SPENT SOLVENTS AND SPENT SOLVENT MIXTURES.
Waste code:	F002
Waste name:	THE FOLLOWING SPENT HALOGENATED SOLVENTS: TETRACHLOROETHYLENE, METHYLENE CHLORIDE, TRICHLOROETHYLENE, 1,1,1-TRICHLOROETHANE, CHLOROBENZENE, 1,1,2-TRICHLORO-1,2,2-TRIFLUOROETHANE, ORTHO-DICHLOROBENZENE, TRICHLOROFLUOROMETHANE, AND 1,1,2-TRICHLOROETHANE; ALL SPENT SOLVENT MIXTURES/BLENDS CONTAINING, BEFORE USE, A TOTAL OF TEN PERCENT OR MORE (BY VOLUME) OF ONE OR MORE OF THE ABOVE HALOGENATED SOLVENTS OR THOSE LISTED IN F001, F004, OR F005, AND STILL BOTTOMS FROM THE RECOVERY OF THESE SPENT SOLVENTS AND SPENT SOLVENT MIXTURES.
Waste code:	F003
Waste name:	THE FOLLOWING SPENT NON-HALOGENATED SOLVENTS: XYLENE, ACETONE, ETHYL ACETATE, ETHYL BENZENE, ETHYL ETHER, METHYL ISOBUTYL KETONE, N-BUTYL ALCOHOL, CYCLOHEXANONE, AND METHANOL; ALL SPENT SOLVENT MIXTURES/BLENDS CONTAINING, BEFORE USE, ONLY THE ABOVE SPENT NON-HALOGENATED SOLVENTS; AND ALL SPENT SOLVENT MIXTURES/BLENDS

MAP FINDINGS

Map ID
 Direction
 Distance
 Distance (ft.)Site

EDR ID Number

Database(s) EPA ID Number

TINKER AIR FORCE BASE (SOLDIER CREEK/BUILDING 3001) (Continued)

1000269284

CONTAINING, BEFORE USE, ONE OR MORE OF THE ABOVE NON-HALOGENATED SOLVENTS, AND, A TOTAL OF TEN PERCENT OR MORE (BY VOLUME) OF ONE OR MORE OF THOSE SOLVENTS LISTED IN F001, F002, F004, AND F005, AND STILL BOTTOMS FROM THE RECOVERY OF THESE SPENT SOLVENTS AND SPENT SOLVENT MIXTURES.

Waste code: F004
 Waste name: THE FOLLOWING SPENT NON-HALOGENATED SOLVENTS: CRESOLS AND CRESYLIC ACID, AND NITROBENZENE; ALL SPENT SOLVENT MIXTURES/BLENDS CONTAINING, BEFORE USE, A TOTAL OF TEN PERCENT OR MORE (BY VOLUME) OF ONE OR MORE OF THE ABOVE NON-HALOGENATED SOLVENTS OR THOSE SOLVENTS LISTED IN F001, F002, AND F005; AND STILL BOTTOMS FROM THE RECOVERY OF THESE SPENT SOLVENTS AND SPENT SOLVENT MIXTURES.

Waste code: F005
 Waste name: THE FOLLOWING SPENT NON-HALOGENATED SOLVENTS: TOLUENE, METHYL ETHYL KETONE, CARBON DISULFIDE, ISOBUTANOL, PYRIDINE, BENZENE, 2-ETHOXYETHANOL, AND 2-NITROPROPANE; ALL SPENT SOLVENT MIXTURES/BLENDS CONTAINING, BEFORE USE, A TOTAL OF TEN PERCENT OR MORE (BY VOLUME) OF ONE OR MORE OF THE ABOVE NON-HALOGENATED SOLVENTS OR THOSE SOLVENTS LISTED IN F001, F002, OR F004; AND STILL BOTTOMS FROM THE RECOVERY OF THESE SPENT SOLVENTS AND SPENT SOLVENT MIXTURES.

Waste code: F006
 Waste name: WASTEWATER TREATMENT SLUDGES FROM ELECTROPLATING OPERATIONS EXCEPT FROM THE FOLLOWING PROCESSES: (1) SULFURIC ACID ANODIZING OF ALUMINUM; (2) TIN PLATING ON CARBON STEEL; (3) ZINC PLATING (SEGREGATED BASIS) ON CARBON STEEL; (4) ALUMINUM OR ZINC-ALUMINUM PLATING ON CARBON STEEL; (5) CLEANING/STRIPPING ASSOCIATED WITH TIN, ZINC AND ALUMINUM PLATING ON CARBON STEEL; AND (6) CHEMICAL ETCHING AND MILLING OF ALUMINUM.

Waste code: F007
 Waste name: SPENT CYANIDE PLATING BATH SOLUTIONS FROM ELECTROPLATING OPERATIONS

Waste code: F008
 Waste name: PLATING BATH RESIDUES FROM THE BOTTOM OF PLATING BATHS FROM ELECTROPLATING OPERATIONS WHERE CYANIDES ARE USED IN THE PROCESS.

Waste code: F009
 Waste name: SPENT STRIPPING AND CLEANING BATH SOLUTIONS FROM ELECTROPLATING OPERATIONS WHERE CYANIDES ARE USED IN THE PROCESS.

Waste code: F019
 Waste name: WASTEWATER TREATMENT SLUDGES FROM THE CHEMICAL CONVERSION COATING OF ALUMINUM EXCEPT FROM ZIRCONIUM PHOSPHATING IN ALUMINUM CAN WASHING WHEN SUCH PHOSPHATING IS AN EXCLUSIVE CONVERSION COATING PROCESS.

Waste code: F039
 Waste name: LEACHATE (LIQUIDS THAT HAVE PERCOLATED THROUGH LAND DISPOSED WASTES) RESULTING FROM THE DISPOSAL OF MORE THAN ONE RESTRICTED WASTE CLASSIFIED AS HAZARDOUS UNDER SUBPART D OF THIS PART. (LEACHATE RESULTING FROM THE DISPOSAL OF ONE OR MORE OF THE FOLLOWING EPA HAZARDOUS WASTES AND NO OTHER HAZARDOUS WASTES RETAINS ITS EPA HAZARDOUS WASTES NUMBER(S): F020, F021, F022, F026, F027, AND/OR F028).

MAP FINDINGS

Map ID
 Direction
 Distance
 Distance (ft.)Site

EDR ID Number

Database(s) EPA ID Number

TINKER AIR FORCE BASE (SOLDIER CREEK/BUILDING 3001) (Continued)

1000269284

Waste code:	K045
Waste name:	SPENT CARBON FROM THE TREATMENT OF WASTEWATER CONTAINING EXPLOSIVES
Waste code:	LABP
Waste name:	LAB PACK
Waste code:	P001
Waste name:	2H-1-BENZOPYRAN-2-ONE, 4-HYDROXY-3-(3-OXO-1-PHENYLBUTYL)-, & SALTS, WHEN PRESENT AT CONCENTRATIONS GREATER THAN 0.3%
Waste code:	P012
Waste name:	ARSENIC OXIDE AS2O3
Waste code:	P021
Waste name:	CALCIUM CYANIDE
Waste code:	P029
Waste name:	COPPER CYANIDE
Waste code:	P030
Waste name:	CYANIDES (SOLUBLE CYANIDE SALTS), NOT OTHERWISE SPECIFIED
Waste code:	P042
Waste name:	1,2-BENZENEDIOL, 4-[1-HYDROXY-2-(METHYLAMINO)ETHYL]-, (R)-
Waste code:	P066
Waste name:	ETHANIMIDOTHIOIC ACID, N-[[[(METHYLAMINO)CARBONYL]OXY]-, METHYL ESTER
Waste code:	P077
Waste name:	BENZENAMINE, 4-NITRO-
Waste code:	P097
Waste name:	FAMPHUR
Waste code:	P098
Waste name:	POTASSIUM CYANIDE
Waste code:	P099
Waste name:	ARGENTATE(1-), BIS(CYANO-C)-, POTASSIUM
Waste code:	P104
Waste name:	SILVER CYANIDE
Waste code:	P105
Waste name:	SODIUM AZIDE
Waste code:	P106
Waste name:	SODIUM CYANIDE
Waste code:	P108
Waste name:	STRYCHNIDIN-10-ONE, & SALTS
Waste code:	P119
Waste name:	AMMONIUM VANADATE
Waste code:	P121
Waste name:	ZINC CYANIDE

MAP FINDINGS

Map ID
 Direction
 Distance
 Distance (ft.)Site

EDR ID Number

Database(s) EPA ID Number

TINKER AIR FORCE BASE (SOLDIER CREEK/BUILDING 3001) (Continued)

1000269284

Waste code:	U002
Waste name:	ACETONE (I)
Waste code:	U003
Waste name:	ACETONITRILE (I,T)
Waste code:	U012
Waste name:	ANILINE (I,T)
Waste code:	U020
Waste name:	BENZENESULFONIC ACID CHLORIDE (C,R)
Waste code:	U032
Waste name:	CALCIUM CHROMATE
Waste code:	U036
Waste name:	CHLORDANE, ALPHA & GAMMA ISOMERS
Waste code:	U038
Waste name:	BENZENEACETIC ACID, 4-CHLORO-ALPHA-(4-CHLOROPHENYL)-ALPHA-HYDROXY-, ETHYL ESTER
Waste code:	U041
Waste name:	EPICHLOROHYDRIN
Waste code:	U044
Waste name:	CHLOROFORM
Waste code:	U051
Waste name:	CREOSOTE
Waste code:	U052
Waste name:	CRESOL (CRESYLIC ACID)
Waste code:	U056
Waste name:	BENZENE, HEXAHYDRO- (I)
Waste code:	U057
Waste name:	CYCLOHEXANONE (I)
Waste code:	U058
Waste name:	CYCLOPHOSPHAMIDE
Waste code:	U070
Waste name:	BENZENE, 1,2-DICHLORO-
Waste code:	U075
Waste name:	DICHLORODIFLUOROMETHANE
Waste code:	U076
Waste name:	ETHANE, 1,1-DICHLORO-
Waste code:	U080
Waste name:	METHANE, DICHLORO-
Waste code:	U088
Waste name:	1,2-BENZENEDICARBOXYLIC ACID, DIETHYL ESTER

MAP FINDINGS

Map ID
 Direction
 Distance
 Distance (ft.)Site

EDR ID Number

Database(s) EPA ID Number

TINKER AIR FORCE BASE (SOLDIER CREEK/BUILDING 3001) (Continued)

1000269284

Waste code:	U103
Waste name:	DIMETHYL SULFATE
Waste code:	U112
Waste name:	ACETIC ACID ETHYL ESTER (I)
Waste code:	U117
Waste name:	ETHANE, 1,1'-OXYBIS-(I)
Waste code:	U121
Waste name:	METHANE, TRICHLOROFLUORO-
Waste code:	U122
Waste name:	FORMALDEHYDE
Waste code:	U123
Waste name:	FORMIC ACID (C,T)
Waste code:	U129
Waste name:	CYCLOHEXANE, 1,2,3,4,5,6-HEXACHLORO-, (1ALPHA,2ALPHA,3BETA,4ALPHA,5ALPHA,6BETA)-
Waste code:	U132
Waste name:	HEXACHLOROPHENE
Waste code:	U133
Waste name:	HYDRAZINE (R,T)
Waste code:	U134
Waste name:	HYDROFLUORIC ACID (C,T)
Waste code:	U135
Waste name:	HYDROGEN SULFIDE
Waste code:	U144
Waste name:	ACETIC ACID, LEAD(2+) SALT
Waste code:	U151
Waste name:	MERCURY
Waste code:	U154
Waste name:	METHANOL (I)
Waste code:	U159
Waste name:	2-BUTANONE (I,T)
Waste code:	U160
Waste name:	2-BUTANONE, PEROXIDE (R,T)
Waste code:	U161
Waste name:	METHYL ISOBUTYL KETONE (I)
Waste code:	U162
Waste name:	METHYL METHACRYLATE (I,T)
Waste code:	U188
Waste name:	PHENOL

MAP FINDINGS

Map ID
 Direction
 Distance
 Distance (ft.)Site

EDR ID Number

Database(s) EPA ID Number

TINKER AIR FORCE BASE (SOLDIER CREEK/BUILDING 3001) (Continued)

1000269284

Waste code:	U196
Waste name:	PYRIDINE
Waste code:	U210
Waste name:	ETHENE, TETRACHLORO-
Waste code:	U211
Waste name:	CARBON TETRACHLORIDE
Waste code:	U213
Waste name:	FURAN, TETRAHYDRO-(I)
Waste code:	U219
Waste name:	THIOUREA
Waste code:	U220
Waste name:	BENZENE, METHYL-
Waste code:	U226
Waste name:	ETHANE, 1,1,1-TRICHLORO-
Waste code:	U239
Waste name:	BENZENE, DIMETHYL- (I,T)
Waste code:	U240
Waste name:	ACETIC ACID, (2,4-DICHLOROPHENOXY)-, SALTS & ESTERS
Waste code:	U248
Waste name:	2H-1-BENZOPYRAN-2-ONE, 4-HYDROXY-3-(3-OXO-1-PHENYL-BUTYL)-, & SALTS, WHEN PRESENT AT CONCENTRATIONS OF 0.3% OR LESS

Biennial Reports:

Last Biennial Reporting Year: 2013

Annual Waste Handled:

Waste code:	D001
Waste name:	IGNITABLE HAZARDOUS WASTES ARE THOSE WASTES WHICH HAVE A FLASHPOINT OF LESS THAN 140 DEGREES FAHRENHEIT AS DETERMINED BY A PENSKY-MARTENS CLOSED CUP FLASH POINT TESTER. ANOTHER METHOD OF DETERMINING THE FLASH POINT OF A WASTE IS TO REVIEW THE MATERIAL SAFETY DATA SHEET, WHICH CAN BE OBTAINED FROM THE MANUFACTURER OR DISTRIBUTOR OF THE MATERIAL. LACQUER THINNER IS AN EXAMPLE OF A COMMONLY USED SOLVENT WHICH WOULD BE CONSIDERED AS IGNITABLE HAZARDOUS WASTE.
Amount (Lbs):	1138260
Waste code:	D002
Waste name:	A WASTE WHICH HAS A PH OF LESS THAN 2 OR GREATER THAN 12.5 IS CONSIDERED TO BE A CORROSIVE HAZARDOUS WASTE. SODIUM HYDROXIDE, A CAUSTIC SOLUTION WITH A HIGH PH, IS OFTEN USED BY INDUSTRIES TO CLEAN OR DEGREASE PARTS. HYDROCHLORIC ACID, A SOLUTION WITH A LOW PH, IS USED BY MANY INDUSTRIES TO CLEAN METAL PARTS PRIOR TO PAINTING. WHEN THESE CAUSTIC OR ACID SOLUTIONS BECOME CONTAMINATED AND MUST BE DISPOSED, THE WASTE WOULD BE A CORROSIVE HAZARDOUS WASTE.
Amount (Lbs):	561952
Waste code:	D003
Waste name:	A MATERIAL IS CONSIDERED TO BE A REACTIVE HAZARDOUS WASTE IF IT IS

MAP FINDINGS

Map ID
 Direction
 Distance
 Distance (ft.)Site

EDR ID Number

Database(s) EPA ID Number

TINKER AIR FORCE BASE (SOLDIER CREEK/BUILDING 3001) (Continued)

1000269284

NORMALLY UNSTABLE, REACTS VIOLENTLY WITH WATER, GENERATES TOXIC GASES WHEN EXPOSED TO WATER OR CORROSIVE MATERIALS, OR IF IT IS CAPABLE OF DETONATION OR EXPLOSION WHEN EXPOSED TO HEAT OR A FLAME. ONE EXAMPLE OF SUCH WASTE WOULD BY WASTE GUNPOWDER.

Amount (Lbs): 11893

Waste code: D004
 Waste name: ARSENIC
 Amount (Lbs): 267250

Waste code: D005
 Waste name: BARIUM
 Amount (Lbs): 837008

Waste code: D006
 Waste name: CADMIUM
 Amount (Lbs): 1915826

Waste code: D007
 Waste name: CHROMIUM
 Amount (Lbs): 2271633

Waste code: D008
 Waste name: LEAD
 Amount (Lbs): 1494055

Waste code: D009
 Waste name: MERCURY
 Amount (Lbs): 22864

Waste code: D010
 Waste name: SELENIUM
 Amount (Lbs): 852811

Waste code: D011
 Waste name: SILVER
 Amount (Lbs): 866120

Waste code: D018
 Waste name: BENZENE
 Amount (Lbs): 82734

Waste code: D035
 Waste name: METHYL ETHYL KETONE
 Amount (Lbs): 558184

Waste code: D039
 Waste name: TETRACHLOROETHYLENE
 Amount (Lbs): 550059

Waste code: F001
 Waste name: THE FOLLOWING SPENT HALOGENATED SOLVENTS USED IN DEGREASING: TETRACHLOROETHYLENE, TRICHLOROETHYLENE, METHYLENE CHLORIDE, 1,1,1-TRICHLOROETHANE, CARBON TETRACHLORIDE, AND CHLORINATED FLUOROCARBONS; ALL SPENT SOLVENT MIXTURES/BLENDS USED IN DEGREASING CONTAINING, BEFORE USE, A TOTAL OF TEN PERCENT OR MORE (BY VOLUME) OF ONE OR MORE OF THE ABOVE HALOGENATED SOLVENTS OR THOSE SOLVENTS LISTED

MAP FINDINGS

Map ID
 Direction
 Distance
 Distance (ft.)Site

EDR ID Number

Database(s) EPA ID Number

TINKER AIR FORCE BASE (SOLDIER CREEK/BUILDING 3001) (Continued)

1000269284

Amount (Lbs): 1015548
 Waste code: F002
 Waste name: IN F002, F004, AND F005, AND STILL BOTTOMS FROM THE RECOVERY OF THESE SPENT SOLVENTS AND SPENT SOLVENT MIXTURES.
 THE FOLLOWING SPENT HALOGENATED SOLVENTS: TETRACHLOROETHYLENE, METHYLENE CHLORIDE, TRICHLOROETHYLENE, 1,1,1-TRICHLOROETHANE, CHLOROBENZENE, 1,1,2-TRICHLORO-1,2,2-TRIFLUOROETHANE, ORTHO-DICHLOROBENZENE, TRICHLOROFLUOROMETHANE, AND 1,1,2-TRICHLOROETHANE; ALL SPENT SOLVENT MIXTURES/BLENDS CONTAINING, BEFORE USE, A TOTAL OF TEN PERCENT OR MORE (BY VOLUME) OF ONE OR MORE OF THE ABOVE HALOGENATED SOLVENTS OR THOSE LISTED IN F001, F004, OR F005, AND STILL BOTTOMS FROM THE RECOVERY OF THESE SPENT SOLVENTS AND SPENT SOLVENT MIXTURES.

Amount (Lbs): 1102155
 Waste code: F003
 Waste name: THE FOLLOWING SPENT NON-HALOGENATED SOLVENTS: XYLENE, ACETONE, ETHYL ACETATE, ETHYL BENZENE, ETHYL ETHER, METHYL ISOBUTYL KETONE, N-BUTYL ALCOHOL, CYCLOHEXANONE, AND METHANOL; ALL SPENT SOLVENT MIXTURES/BLENDS CONTAINING, BEFORE USE, ONLY THE ABOVE SPENT NON-HALOGENATED SOLVENTS; AND ALL SPENT SOLVENT MIXTURES/BLENDS CONTAINING, BEFORE USE, ONE OR MORE OF THE ABOVE NON-HALOGENATED SOLVENTS, AND, A TOTAL OF TEN PERCENT OR MORE (BY VOLUME) OF ONE OR MORE OF THOSE SOLVENTS LISTED IN F001, F002, F004, AND F005, AND STILL BOTTOMS FROM THE RECOVERY OF THESE SPENT SOLVENTS AND SPENT SOLVENT MIXTURES.

Amount (Lbs): 940939
 Waste code: F004
 Waste name: THE FOLLOWING SPENT NON-HALOGENATED SOLVENTS: CRESOLS AND CRESYLIC ACID, AND NITROBENZENE; ALL SPENT SOLVENT MIXTURES/BLENDS CONTAINING, BEFORE USE, A TOTAL OF TEN PERCENT OR MORE (BY VOLUME) OF ONE OR MORE OF THE ABOVE NON-HALOGENATED SOLVENTS OR THOSE SOLVENTS LISTED IN F001, F002, AND F005; AND STILL BOTTOMS FROM THE RECOVERY OF THESE SPENT SOLVENTS AND SPENT SOLVENT MIXTURES.

Amount (Lbs): 465489
 Waste code: F005
 Waste name: THE FOLLOWING SPENT NON-HALOGENATED SOLVENTS: TOLUENE, METHYL ETHYL KETONE, CARBON DISULFIDE, ISOBUTANOL, PYRIDINE, BENZENE, 2-ETHOXYETHANOL, AND 2-NITROPROPANE; ALL SPENT SOLVENT MIXTURES/BLENDS CONTAINING, BEFORE USE, A TOTAL OF TEN PERCENT OR MORE (BY VOLUME) OF ONE OR MORE OF THE ABOVE NON-HALOGENATED SOLVENTS OR THOSE SOLVENTS LISTED IN F001, F002, OR F004; AND STILL BOTTOMS FROM THE RECOVERY OF THESE SPENT SOLVENTS AND SPENT SOLVENT MIXTURES.

Amount (Lbs): 1045839
 Waste code: F006
 Waste name: WASTEWATER TREATMENT SLUDGES FROM ELECTROPLATING OPERATIONS EXCEPT FROM THE FOLLOWING PROCESSES: (1) SULFURIC ACID ANODIZING OF ALUMINUM; (2) TIN PLATING ON CARBON STEEL; (3) ZINC PLATING (SEGREGATED BASIS) ON CARBON STEEL; (4) ALUMINUM OR ZINC-ALUMINUM PLATING ON CARBON STEEL; (5) CLEANING/STRIPPING ASSOCIATED WITH TIN, ZINC AND ALUMINUM PLATING ON CARBON STEEL; AND (6) CHEMICAL ETCHING AND MILLING OF ALUMINUM.

Amount (Lbs): 499548

MAP FINDINGS

Map ID
 Direction
 Distance
 Distance (ft.)Site

EDR ID Number

Database(s) EPA ID Number

TINKER AIR FORCE BASE (SOLDIER CREEK/BUILDING 3001) (Continued)

1000269284

Waste code: U080
 Waste name: METHANE, DICHLORO-
 Amount (Lbs): 11893

Waste code: U154
 Waste name: METHANOL (I)
 Amount (Lbs): 11893

Waste code: U159
 Waste name: 2-BUTANONE (I,T)
 Amount (Lbs): 11893

Corrective Action Summary:

Event date: 01/01/1986
 Event: CA770NG

Event date: 06/19/1989
 Event: RFA Determination Of Need For An RFI, RFI is Necessary;

Event date: 06/19/1989
 Event: RFA Completed

Event date: 01/01/1991
 Event: CA770NG

Event date: 01/01/1991
 Event: CA770GW

Event date: 03/01/1991
 Event: CA770NG

Event date: 07/01/1991
 Event: RFI Imposition

Event date: 10/15/1991
 Event: CA103

Event date: 12/01/1991
 Event: RFI Workplan Received

Event date: 12/26/1991
 Event: RFI Workplan Received

Event date: 02/24/1992
 Event: CA Prioritization, Facility or area was assigned a high corrective action priority.

Event date: 04/03/1992
 Event: RFI Workplan Notice Of Deficiency Issued

Event date: 05/11/1992
 Event: RFI Workplan Received

Event date: 05/12/1992
 Event: RFI Workplan Received

MAP FINDINGS

Map ID
 Direction
 Distance
 Distance (ft.)Site

EDR ID Number

Database(s) EPA ID Number

TINKER AIR FORCE BASE (SOLDIER CREEK/BUILDING 3001) (Continued)

1000269284

Event date:	06/01/1992
Event:	CA770NG
Event date:	06/30/1992
Event:	Stabilization Measures Implemented, Primary measure is source removal and/or treatment (e.g., soil or waste excavation, in-situ soil treatment, off-site treatment).
Event date:	08/19/1992
Event:	RFI Workplan Notice Of Deficiency Issued
Event date:	09/24/1992
Event:	Stabilization Measures Evaluation, This facility is amenable to stabilization activity based on the status of corrective action work at the facility, technical factors, the degree of risk, timing considerations and administrative considerations.
Event date:	10/31/1992
Event:	Stabilization Construction Completed
Event date:	11/03/1992
Event:	RFI Workplan Received
Event date:	11/16/1992
Event:	RFI Workplan Approved
Event date:	01/01/1993
Event:	CA770NG
Event date:	08/16/1993
Event:	RFI Workplan Received
Event date:	09/03/1993
Event:	RFI Workplan Notice Of Deficiency Issued
Event date:	10/01/1993
Event:	RFI Workplan Received
Event date:	11/04/1993
Event:	RFI Workplan Approved
Event date:	04/12/1994
Event:	RFI Report Received
Event date:	06/14/1994
Event:	CA191
Event date:	08/03/1994
Event:	RFI Report Received
Event date:	08/12/1994
Event:	Stabilization Measures Implemented, Primary measure is source removal and/or treatment (e.g., soil or waste excavation, in-situ soil treatment, off-site treatment).
Event date:	08/12/1994
Event:	CA191

MAP FINDINGS

Map ID
 Direction
 Distance
 Distance (ft.)Site

EDR ID Number

Database(s) EPA ID Number

TINKER AIR FORCE BASE (SOLDIER CREEK/BUILDING 3001) (Continued)

1000269284

Event date:	08/15/1994
Event:	RFI Report Received
Event date:	09/06/1994
Event:	RFI Approved
Event date:	09/16/1994
Event:	RFI Report Received
Event date:	09/22/1994
Event:	RFI Approved
Event date:	11/15/1994
Event:	RFI Workplan Received
Event date:	12/12/1994
Event:	RFI Workplan Received
Event date:	12/13/1994
Event:	RFI Workplan Received
Event date:	12/20/1994
Event:	RFI Workplan Received
Event date:	12/22/1994
Event:	RFI Workplan Notice Of Deficiency Issued
Event date:	12/27/1994
Event:	RFI Workplan Received
Event date:	12/28/1994
Event:	RFI Workplan Notice Of Deficiency Issued
Event date:	01/25/1995
Event:	RFI Workplan Notice Of Deficiency Issued
Event date:	02/03/1995
Event:	RFI Workplan Notice Of Deficiency Issued
Event date:	02/10/1995
Event:	RFI Workplan Notice Of Deficiency Issued
Event date:	03/02/1995
Event:	RFI Supplemental Information Received
Event date:	03/13/1995
Event:	RFI Supplemental Information Received
Event date:	03/17/1995
Event:	RFI Supplemental Information Deemed Satisfactory
Event date:	03/17/1995
Event:	RFI Workplan Approved
Event date:	03/31/1995
Event:	RFI Workplan Approved

MAP FINDINGS

Map ID
 Direction
 Distance
 Distance (ft.)Site

EDR ID Number

Database(s) EPA ID Number

TINKER AIR FORCE BASE (SOLDIER CREEK/BUILDING 3001) (Continued)

1000269284

Event date:	03/31/1995
Event:	RFI Supplemental Information Deemed Satisfactory
Event date:	04/04/1995
Event:	CA146
Event date:	04/12/1995
Event:	RFI Workplan Received
Event date:	04/24/1995
Event:	RFI Workplan Approved
Event date:	04/26/1995
Event:	RFI Workplan Approved
Event date:	05/31/1995
Event:	RFI Workplan Approved
Event date:	07/10/1995
Event:	RFI Workplan Approved
Event date:	09/14/1995
Event:	CA604
Event date:	09/15/1995
Event:	RFI Workplan Received
Event date:	09/15/1995
Event:	Stabilization Construction Completed
Event date:	11/09/1995
Event:	RFI Workplan Notice Of Deficiency Issued
Event date:	11/13/1995
Event:	CA611
Event date:	11/13/1995
Event:	RFI Report Received
Event date:	02/07/1996
Event:	CA614
Event date:	04/16/1996
Event:	RFI Report Received
Event date:	04/28/1996
Event:	RFI Workplan Received
Event date:	08/15/1996
Event:	CA192
Event date:	08/27/1996
Event:	Current Human Exposures under Control, More information is needed to make a determination.
Event date:	08/27/1996
Event:	Igration of Contaminated Groundwater under Control, More information

MAP FINDINGS

Map ID
 Direction
 Distance
 Distance (ft.)Site

EDR ID Number

Database(s) EPA ID Number

TINKER AIR FORCE BASE (SOLDIER CREEK/BUILDING 3001) (Continued)

1000269284

is needed to make a determination.

Event date:	01/01/1997
Event:	CA770NG
Event date:	11/21/1997
Event:	CA614
Event date:	01/01/1998
Event:	CA770NG
Event date:	01/22/1998
Event:	CA614
Event date:	01/29/1998
Event:	CA615
Event date:	07/29/1998
Event:	RFI Supplemental Information Deemed Satisfactory
Event date:	09/02/1998
Event:	CA113
Event date:	09/29/1998
Event:	CA152
Event date:	03/29/1999
Event:	CMS Report Received
Event date:	04/28/1999
Event:	CMS Approved
Event date:	05/03/1999
Event:	Petition For No Further Action Receipt Date
Event date:	07/21/1999
Event:	Decision On Petition For No Further Action
Event date:	11/05/1999
Event:	RFI Workplan Approved
Event date:	11/16/2000
Event:	Igration of Contaminated Groundwater under Control, Unacceptable migration of contaminated groundwater is observed or expected.
Event date:	11/16/2000
Event:	Current Human Exposures under Control, Yes, Current Human Exposures Under Control has been verified. Based on a review of information contained in the EI determination, current human exposures are expected to be under control at the facility under current and reasonably expected conditions. This determination will be re-evaluated when the Agency/State becomes aware of significant changes at the facility.
Event date:	05/09/2001
Event:	CA192

MAP FINDINGS

Map ID
 Direction
 Distance
 Distance (ft.)Site

EDR ID Number

Database(s) EPA ID Number

TINKER AIR FORCE BASE (SOLDIER CREEK/BUILDING 3001) (Continued)

1000269284

Event date:	06/05/2001
Event:	CMS Report Received
Event date:	06/29/2001
Event:	CMS Approved
Event date:	07/06/2001
Event:	CMS Approved
Event date:	07/10/2001
Event:	CMS Approved
Event date:	08/01/2001
Event:	RFI Approved
Event date:	11/08/2001
Event:	Petition For No Further Action Receipt Date
Event date:	01/01/2002
Event:	CA770NG
Event date:	08/12/2002
Event:	Decision On Petition For No Further Action
Event date:	08/12/2002
Event:	Decision On Petition For No Further Action
Event date:	08/12/2002
Event:	Corrective Action Process Terminated, No Further Action
Event date:	11/13/2002
Event:	CMS Workplan Received
Event date:	11/21/2002
Event:	CMS Approved
Event date:	12/23/2002
Event:	CA192
Event date:	01/22/2003
Event:	RFI Approved
Event date:	01/22/2003
Event:	CMS Imposition
Event date:	03/04/2003
Event:	CMS Workplan Received
Event date:	03/24/2003
Event:	CMS Workplan Approved
Event date:	05/02/2003
Event:	RFI Report Received
Event date:	05/20/2003
Event:	RFI Approved

MAP FINDINGS

Map ID
 Direction
 Distance
 Distance (ft.)Site

EDR ID Number

Database(s) EPA ID Number

TINKER AIR FORCE BASE (SOLDIER CREEK/BUILDING 3001) (Continued)

1000269284

Event date:	07/07/2003
Event:	CA192
Event date:	07/30/2003
Event:	RFI Approved
Event date:	10/31/2003
Event:	CMS Workplan Received
Event date:	12/16/2003
Event:	CA192
Event date:	12/18/2003
Event:	CA193
Event date:	12/22/2003
Event:	CMS Workplan Received
Event date:	12/29/2003
Event:	CA342
Event date:	01/13/2004
Event:	CMS Workplan Approved
Event date:	01/22/2004
Event:	CMS Workplan Approved
Event date:	02/01/2004
Event:	CA770NG
Event date:	02/17/2004
Event:	CMS Approved
Event date:	02/20/2004
Event:	RFI Approved
Event date:	02/20/2004
Event:	CA193
Event date:	02/24/2004
Event:	CA342
Event date:	02/26/2004
Event:	CMS Approved
Event date:	04/02/2004
Event:	CA342
Event date:	04/08/2004
Event:	CMS Approved
Event date:	05/20/2004
Event:	CA192
Event date:	05/27/2004
Event:	CA193

MAP FINDINGS

Map ID
 Direction
 Distance
 Distance (ft.)Site

EDR ID Number

Database(s) EPA ID Number

TINKER AIR FORCE BASE (SOLDIER CREEK/BUILDING 3001) (Continued)

1000269284

Event date:	05/27/2004
Event:	CMS Imposition
Event date:	07/12/2004
Event:	CA486
Event date:	07/23/2004
Event:	CA499
Event date:	07/23/2004
Event:	CMI Workplan Approved
Event date:	01/01/2006
Event:	CA770NG
Event date:	03/30/2006
Event:	CA342
Event date:	04/10/2006
Event:	CMS Approved
Event date:	07/18/2006
Event:	CA342
Event date:	07/31/2006
Event:	CMS Approved
Event date:	07/31/2007
Event:	CA481
Event date:	08/17/2007
Event:	CMI Workplan Approved
Event date:	04/04/2008
Event:	CA800YE

Facility Has Received Notices of Violations:

Regulation violated:	Not reported
Area of violation:	Generators - General
Date violation determined:	04/21/2010
Date achieved compliance:	06/07/2010
Violation lead agency:	State
Enforcement action:	Not reported
Enforcement action date:	05/11/2010
Enf. disposition status:	Not reported
Enf. disp. status date:	Not reported
Enforcement lead agency:	State
Proposed penalty amount:	Not reported
Final penalty amount:	Not reported
Paid penalty amount:	Not reported

Regulation violated:	FR - 252.12(c)
Area of violation:	Generators - General
Date violation determined:	12/14/1998
Date achieved compliance:	01/15/1999
Violation lead agency:	EPA
Enforcement action:	WRITTEN INFORMAL

MAP FINDINGS

Map ID
 Direction
 Distance
 Distance (ft.)Site

EDR ID Number

Database(s) EPA ID Number

TINKER AIR FORCE BASE (SOLDIER CREEK/BUILDING 3001) (Continued)

1000269284

Enforcement action date: 03/26/2001
 Enf. disposition status: Not reported
 Enf. disp. status date: Not reported
 Enforcement lead agency: EPA
 Proposed penalty amount: Not reported
 Final penalty amount: Not reported
 Paid penalty amount: Not reported

Regulation violated: FR - 262.20(a)
 Area of violation: Generators - General
 Date violation determined: 12/14/1998
 Date achieved compliance: 01/15/1999
 Violation lead agency: EPA
 Enforcement action: WRITTEN INFORMAL
 Enforcement action date: 03/26/2001
 Enf. disposition status: Not reported
 Enf. disp. status date: Not reported
 Enforcement lead agency: EPA
 Proposed penalty amount: Not reported
 Final penalty amount: Not reported
 Paid penalty amount: Not reported

Regulation violated: FR - 264.175(B)(3);270.15
 Area of violation: TSD - Container Use and Management
 Date violation determined: 06/24/1991
 Date achieved compliance: 07/26/1991
 Violation lead agency: State
 Enforcement action: WRITTEN INFORMAL
 Enforcement action date: 06/24/1991
 Enf. disposition status: Not reported
 Enf. disp. status date: Not reported
 Enforcement lead agency: State
 Proposed penalty amount: Not reported
 Final penalty amount: Not reported
 Paid penalty amount: Not reported

Regulation violated: FR - 264.77(C)
 Area of violation: TSD - Container Use and Management
 Date violation determined: 06/24/1991
 Date achieved compliance: 07/26/1991
 Violation lead agency: State
 Enforcement action: WRITTEN INFORMAL
 Enforcement action date: 06/24/1991
 Enf. disposition status: Not reported
 Enf. disp. status date: Not reported
 Enforcement lead agency: State
 Proposed penalty amount: Not reported
 Final penalty amount: Not reported
 Paid penalty amount: Not reported

Regulation violated: FR - 262.23(A)(1)262.20+APP.IX
 Area of violation: Generators - General
 Date violation determined: 06/24/1991
 Date achieved compliance: 07/26/1991
 Violation lead agency: State
 Enforcement action: WRITTEN INFORMAL
 Enforcement action date: 06/24/1991

MAP FINDINGS

Map ID
 Direction
 Distance
 Distance (ft.)Site

EDR ID Number
 EPA ID Number

Database(s)

TINKER AIR FORCE BASE (SOLDIER CREEK/BUILDING 3001) (Continued)

1000269284

Enf. disposition status: Not reported
 Enf. disp. status date: Not reported
 Enforcement lead agency: State
 Proposed penalty amount: Not reported
 Final penalty amount: Not reported
 Paid penalty amount: Not reported

Regulation violated: Not reported
 Area of violation: TSD - General Facility Standards
 Date violation determined: 09/17/1990
 Date achieved compliance: 10/15/1991
 Violation lead agency: State
 Enforcement action: FINAL 3008(A) COMPLIANCE ORDER
 Enforcement action date: 11/29/1990
 Enf. disposition status: Not reported
 Enf. disp. status date: Not reported
 Enforcement lead agency: State
 Proposed penalty amount: Not reported
 Final penalty amount: Not reported
 Paid penalty amount: Not reported

Regulation violated: Not reported
 Area of violation: TSD - General Facility Standards
 Date violation determined: 09/17/1990
 Date achieved compliance: 10/15/1991
 Violation lead agency: State
 Enforcement action: WRITTEN INFORMAL
 Enforcement action date: 09/17/1990
 Enf. disposition status: Not reported
 Enf. disp. status date: Not reported
 Enforcement lead agency: State
 Proposed penalty amount: Not reported
 Final penalty amount: Not reported
 Paid penalty amount: Not reported

Regulation violated: Not reported
 Area of violation: TSD - Tank System Standards
 Date violation determined: 09/17/1990
 Date achieved compliance: 10/15/1991
 Violation lead agency: State
 Enforcement action: EPA TO STATE ADMINISTRATIVE REFERRAL
 Enforcement action date: 06/20/1989
 Enf. disposition status: Not reported
 Enf. disp. status date: Not reported
 Enforcement lead agency: EPA
 Proposed penalty amount: Not reported
 Final penalty amount: Not reported
 Paid penalty amount: Not reported

Regulation violated: Not reported
 Area of violation: TSD - Container Use and Management
 Date violation determined: 09/17/1990
 Date achieved compliance: 10/15/1991
 Violation lead agency: State
 Enforcement action: EPA TO STATE ADMINISTRATIVE REFERRAL
 Enforcement action date: 06/20/1989
 Enf. disposition status: Not reported

MAP FINDINGS

Map ID
 Direction
 Distance
 Distance (ft.)Site

EDR ID Number

Database(s) EPA ID Number

TINKER AIR FORCE BASE (SOLDIER CREEK/BUILDING 3001) (Continued)

1000269284

Enf. disp. status date: Not reported
 Enforcement lead agency: EPA
 Proposed penalty amount: Not reported
 Final penalty amount: Not reported
 Paid penalty amount: Not reported

Regulation violated: Not reported
 Area of violation: TSD - General Facility Standards
 Date violation determined: 09/17/1990
 Date achieved compliance: 10/15/1991
 Violation lead agency: State
 Enforcement action: EPA TO STATE ADMINISTRATIVE REFERRAL
 Enforcement action date: 06/20/1989
 Enf. disposition status: Not reported
 Enf. disp. status date: Not reported
 Enforcement lead agency: EPA
 Proposed penalty amount: Not reported
 Final penalty amount: Not reported
 Paid penalty amount: Not reported

Regulation violated: Not reported
 Area of violation: TSD - Container Use and Management
 Date violation determined: 09/17/1990
 Date achieved compliance: 10/15/1991
 Violation lead agency: State
 Enforcement action: WRITTEN INFORMAL
 Enforcement action date: 09/17/1990
 Enf. disposition status: Not reported
 Enf. disp. status date: Not reported
 Enforcement lead agency: State
 Proposed penalty amount: Not reported
 Final penalty amount: Not reported
 Paid penalty amount: Not reported

Regulation violated: Not reported
 Area of violation: TSD - Tank System Standards
 Date violation determined: 09/17/1990
 Date achieved compliance: 10/15/1991
 Violation lead agency: State
 Enforcement action: FINAL 3008(A) COMPLIANCE ORDER
 Enforcement action date: 11/29/1990
 Enf. disposition status: Not reported
 Enf. disp. status date: Not reported
 Enforcement lead agency: State
 Proposed penalty amount: Not reported
 Final penalty amount: Not reported
 Paid penalty amount: Not reported

Regulation violated: Not reported
 Area of violation: TSD - Container Use and Management
 Date violation determined: 09/17/1990
 Date achieved compliance: 10/15/1991
 Violation lead agency: State
 Enforcement action: FINAL 3008(A) COMPLIANCE ORDER
 Enforcement action date: 11/29/1990
 Enf. disposition status: Not reported
 Enf. disp. status date: Not reported

MAP FINDINGS

Map ID
 Direction
 Distance
 Distance (ft.)Site

EDR ID Number

Database(s) EPA ID Number

TINKER AIR FORCE BASE (SOLDIER CREEK/BUILDING 3001) (Continued)

1000269284

Enforcement lead agency: State
 Proposed penalty amount: Not reported
 Final penalty amount: Not reported
 Paid penalty amount: Not reported

Regulation violated: Not reported
 Area of violation: TSD - General
 Date violation determined: 03/13/1990
 Date achieved compliance: 10/15/1991
 Violation lead agency: State
 Enforcement action: EPA TO STATE ADMINISTRATIVE REFERRAL
 Enforcement action date: 06/20/1989
 Enf. disposition status: Not reported
 Enf. disp. status date: Not reported
 Enforcement lead agency: EPA
 Proposed penalty amount: Not reported
 Final penalty amount: Not reported
 Paid penalty amount: Not reported

Regulation violated: Not reported
 Area of violation: TSD - General
 Date violation determined: 03/13/1990
 Date achieved compliance: 10/15/1991
 Violation lead agency: State
 Enforcement action: WRITTEN INFORMAL
 Enforcement action date: 09/17/1990
 Enf. disposition status: Not reported
 Enf. disp. status date: Not reported
 Enforcement lead agency: State
 Proposed penalty amount: Not reported
 Final penalty amount: Not reported
 Paid penalty amount: Not reported

Regulation violated: Not reported
 Area of violation: TSD - General
 Date violation determined: 03/13/1990
 Date achieved compliance: 10/15/1991
 Violation lead agency: State
 Enforcement action: FINAL 3008(A) COMPLIANCE ORDER
 Enforcement action date: 11/29/1990
 Enf. disposition status: Not reported
 Enf. disp. status date: Not reported
 Enforcement lead agency: State
 Proposed penalty amount: Not reported
 Final penalty amount: Not reported
 Paid penalty amount: Not reported

Regulation violated: Not reported
 Area of violation: TSD - Closure/Post-Closure
 Date violation determined: 03/13/1989
 Date achieved compliance: 11/27/1989
 Violation lead agency: State
 Enforcement action: WRITTEN INFORMAL
 Enforcement action date: 05/30/1989
 Enf. disposition status: Not reported
 Enf. disp. status date: Not reported
 Enforcement lead agency: State

MAP FINDINGS

Map ID
 Direction
 Distance
 Distance (ft.)Site

EDR ID Number

Database(s) EPA ID Number

TINKER AIR FORCE BASE (SOLDIER CREEK/BUILDING 3001) (Continued)

1000269284

Proposed penalty amount: Not reported
 Final penalty amount: Not reported
 Paid penalty amount: Not reported

Regulation violated: Not reported
 Area of violation: TSD - General
 Date violation determined: 03/13/1989
 Date achieved compliance: 11/27/1989
 Violation lead agency: State
 Enforcement action: FINAL 3008(A) COMPLIANCE ORDER
 Enforcement action date: 09/22/1989
 Enf. disposition status: Not reported
 Enf. disp. status date: Not reported
 Enforcement lead agency: State
 Proposed penalty amount: Not reported
 Final penalty amount: Not reported
 Paid penalty amount: Not reported

Regulation violated: Not reported
 Area of violation: TSD - General
 Date violation determined: 03/13/1989
 Date achieved compliance: 11/27/1989
 Violation lead agency: State
 Enforcement action: WRITTEN INFORMAL
 Enforcement action date: 05/30/1989
 Enf. disposition status: Not reported
 Enf. disp. status date: Not reported
 Enforcement lead agency: State
 Proposed penalty amount: Not reported
 Final penalty amount: Not reported
 Paid penalty amount: Not reported

Regulation violated: Not reported
 Area of violation: TSD - Closure/Post-Closure
 Date violation determined: 03/13/1989
 Date achieved compliance: 11/27/1989
 Violation lead agency: State
 Enforcement action: FINAL 3008(A) COMPLIANCE ORDER
 Enforcement action date: 09/22/1989
 Enf. disposition status: Not reported
 Enf. disp. status date: Not reported
 Enforcement lead agency: State
 Proposed penalty amount: Not reported
 Final penalty amount: Not reported
 Paid penalty amount: Not reported

Regulation violated: Not reported
 Area of violation: TSD - General
 Date violation determined: 08/31/1988
 Date achieved compliance: 11/04/1988
 Violation lead agency: State
 Enforcement action: FINAL 3008(A) COMPLIANCE ORDER
 Enforcement action date: 10/31/1988
 Enf. disposition status: Not reported
 Enf. disp. status date: Not reported
 Enforcement lead agency: State
 Proposed penalty amount: Not reported

MAP FINDINGS

Map ID
 Direction
 Distance
 Distance (ft.)Site

EDR ID Number

Database(s) EPA ID Number

TINKER AIR FORCE BASE (SOLDIER CREEK/BUILDING 3001) (Continued)

1000269284

Final penalty amount: Not reported
 Paid penalty amount: Not reported

Regulation violated: Not reported
 Area of violation: TSD - General
 Date violation determined: 04/11/1988
 Date achieved compliance: 08/03/1988
 Violation lead agency: State
 Enforcement action: EPA TO STATE ADMINISTRATIVE REFERRAL
 Enforcement action date: 05/04/1988
 Enf. disposition status: Not reported
 Enf. disp. status date: Not reported
 Enforcement lead agency: EPA
 Proposed penalty amount: Not reported
 Final penalty amount: Not reported
 Paid penalty amount: Not reported

Regulation violated: Not reported
 Area of violation: TSD - General
 Date violation determined: 04/11/1988
 Date achieved compliance: 08/03/1988
 Violation lead agency: State
 Enforcement action: WRITTEN INFORMAL
 Enforcement action date: 05/17/1988
 Enf. disposition status: Not reported
 Enf. disp. status date: Not reported
 Enforcement lead agency: State
 Proposed penalty amount: Not reported
 Final penalty amount: Not reported
 Paid penalty amount: Not reported

Evaluation Action Summary:
 Evaluation date: 09/05/2012
 Evaluation: COMPLIANCE EVALUATION INSPECTION ON-SITE
 Area of violation: Not reported
 Date achieved compliance: Not reported
 Evaluation lead agency: State

Evaluation date: 02/28/2012
 Evaluation: COMPLIANCE EVALUATION INSPECTION ON-SITE
 Area of violation: Not reported
 Date achieved compliance: Not reported
 Evaluation lead agency: State

Evaluation date: 06/06/2011
 Evaluation: COMPLIANCE EVALUATION INSPECTION ON-SITE
 Area of violation: Not reported
 Date achieved compliance: Not reported
 Evaluation lead agency: State

Evaluation date: 03/15/2011
 Evaluation: CORRECTIVE ACTION COMPLIANCE EVALUATION
 Area of violation: Not reported
 Date achieved compliance: Not reported
 Evaluation lead agency: EPA

Evaluation date: 04/21/2010

MAP FINDINGS

Map ID
 Direction
 Distance
 Distance (ft.)Site

EDR ID Number

Database(s) EPA ID Number

TINKER AIR FORCE BASE (SOLDIER CREEK/BUILDING 3001) (Continued)

1000269284

Evaluation: COMPLIANCE EVALUATION INSPECTION ON-SITE
 Area of violation: Generators - General
 Date achieved compliance: 06/07/2010
 Evaluation lead agency: State

Evaluation date: 04/28/2009
 Evaluation: COMPLIANCE EVALUATION INSPECTION ON-SITE
 Area of violation: Not reported
 Date achieved compliance: Not reported
 Evaluation lead agency: State

Evaluation date: 04/15/2008
 Evaluation: COMPLIANCE EVALUATION INSPECTION ON-SITE
 Area of violation: Not reported
 Date achieved compliance: Not reported
 Evaluation lead agency: EPA

Evaluation date: 04/15/2008
 Evaluation: COMPLIANCE EVALUATION INSPECTION ON-SITE
 Area of violation: Not reported
 Date achieved compliance: Not reported
 Evaluation lead agency: State

Evaluation date: 06/13/2007
 Evaluation: COMPLIANCE EVALUATION INSPECTION ON-SITE
 Area of violation: Not reported
 Date achieved compliance: Not reported
 Evaluation lead agency: State

Evaluation date: 02/16/2006
 Evaluation: COMPLIANCE EVALUATION INSPECTION ON-SITE
 Area of violation: Not reported
 Date achieved compliance: Not reported
 Evaluation lead agency: State

Evaluation date: 05/10/2003
 Evaluation: FOCUSED COMPLIANCE INSPECTION
 Area of violation: Not reported
 Date achieved compliance: Not reported
 Evaluation lead agency: State

Evaluation date: 04/16/2003
 Evaluation: COMPLIANCE EVALUATION INSPECTION ON-SITE
 Area of violation: Not reported
 Date achieved compliance: Not reported
 Evaluation lead agency: State

Evaluation date: 05/29/2002
 Evaluation: COMPLIANCE EVALUATION INSPECTION ON-SITE
 Area of violation: Not reported
 Date achieved compliance: Not reported
 Evaluation lead agency: State

Evaluation date: 10/16/2000
 Evaluation: COMPLIANCE EVALUATION INSPECTION ON-SITE
 Area of violation: Not reported
 Date achieved compliance: Not reported

MAP FINDINGS

Map ID
 Direction
 Distance
 Distance (ft.)Site

EDR ID Number

Database(s) EPA ID Number

TINKER AIR FORCE BASE (SOLDIER CREEK/BUILDING 3001) (Continued)

1000269284

Evaluation lead agency:	State
Evaluation date:	10/16/2000
Evaluation:	COMPLIANCE EVALUATION INSPECTION ON-SITE
Area of violation:	Not reported
Date achieved compliance:	Not reported
Evaluation lead agency:	EPA
Evaluation date:	03/23/2000
Evaluation:	COMPLIANCE EVALUATION INSPECTION ON-SITE
Area of violation:	Not reported
Date achieved compliance:	Not reported
Evaluation lead agency:	State
Evaluation date:	12/29/1998
Evaluation:	COMPLIANCE EVALUATION INSPECTION ON-SITE
Area of violation:	Not reported
Date achieved compliance:	Not reported
Evaluation lead agency:	State
Evaluation date:	12/14/1998
Evaluation:	FACILITY SELF DISCLOSURE
Area of violation:	Generators - General
Date achieved compliance:	01/15/1999
Evaluation lead agency:	EPA
Evaluation date:	12/22/1997
Evaluation:	COMPLIANCE EVALUATION INSPECTION ON-SITE
Area of violation:	Not reported
Date achieved compliance:	Not reported
Evaluation lead agency:	State
Evaluation date:	05/08/1997
Evaluation:	COMPLIANCE EVALUATION INSPECTION ON-SITE
Area of violation:	Not reported
Date achieved compliance:	Not reported
Evaluation lead agency:	EPA
Evaluation date:	05/05/1997
Evaluation:	COMPLIANCE EVALUATION INSPECTION ON-SITE
Area of violation:	Not reported
Date achieved compliance:	Not reported
Evaluation lead agency:	EPA
Evaluation date:	12/20/1996
Evaluation:	COMPLIANCE EVALUATION INSPECTION ON-SITE
Area of violation:	Not reported
Date achieved compliance:	Not reported
Evaluation lead agency:	State
Evaluation date:	11/07/1995
Evaluation:	COMPLIANCE EVALUATION INSPECTION ON-SITE
Area of violation:	Not reported
Date achieved compliance:	Not reported
Evaluation lead agency:	State
Evaluation date:	12/06/1994

MAP FINDINGS

Map ID
 Direction
 Distance
 Distance (ft.)Site

EDR ID Number

Database(s) EPA ID Number

TINKER AIR FORCE BASE (SOLDIER CREEK/BUILDING 3001) (Continued)

1000269284

Evaluation:	COMPLIANCE EVALUATION INSPECTION ON-SITE
Area of violation:	Not reported
Date achieved compliance:	Not reported
Evaluation lead agency:	State
Evaluation date:	03/24/1994
Evaluation:	COMPLIANCE EVALUATION INSPECTION ON-SITE
Area of violation:	Not reported
Date achieved compliance:	Not reported
Evaluation lead agency:	State
Evaluation date:	03/16/1993
Evaluation:	COMPLIANCE EVALUATION INSPECTION ON-SITE
Area of violation:	Not reported
Date achieved compliance:	Not reported
Evaluation lead agency:	State
Evaluation date:	12/20/1991
Evaluation:	COMPLIANCE EVALUATION INSPECTION ON-SITE
Area of violation:	Not reported
Date achieved compliance:	Not reported
Evaluation lead agency:	State
Evaluation date:	02/13/1991
Evaluation:	COMPLIANCE EVALUATION INSPECTION ON-SITE
Area of violation:	Generators - General
Date achieved compliance:	07/26/1991
Evaluation lead agency:	State
Evaluation date:	02/13/1991
Evaluation:	COMPLIANCE EVALUATION INSPECTION ON-SITE
Area of violation:	TSD - Container Use and Management
Date achieved compliance:	07/26/1991
Evaluation lead agency:	State
Evaluation date:	03/13/1990
Evaluation:	COMPLIANCE EVALUATION INSPECTION ON-SITE
Area of violation:	TSD - General
Date achieved compliance:	10/15/1991
Evaluation lead agency:	State
Evaluation date:	03/13/1990
Evaluation:	COMPLIANCE EVALUATION INSPECTION ON-SITE
Area of violation:	TSD - General Facility Standards
Date achieved compliance:	10/15/1991
Evaluation lead agency:	State
Evaluation date:	03/13/1990
Evaluation:	COMPLIANCE EVALUATION INSPECTION ON-SITE
Area of violation:	TSD - Tank System Standards
Date achieved compliance:	10/15/1991
Evaluation lead agency:	State
Evaluation date:	03/13/1990
Evaluation:	COMPLIANCE EVALUATION INSPECTION ON-SITE
Area of violation:	TSD - Container Use and Management
Date achieved compliance:	10/15/1991

MAP FINDINGS

Map ID
 Direction
 Distance
 Distance (ft.)Site

EDR ID Number

Database(s) EPA ID Number

TINKER AIR FORCE BASE (SOLDIER CREEK/BUILDING 3001) (Continued)

1000269284

Evaluation lead agency: State

Evaluation date: 03/13/1989
 Evaluation: COMPLIANCE EVALUATION INSPECTION ON-SITE
 Area of violation: TSD - Closure/Post-Closure
 Date achieved compliance: 11/27/1989
 Evaluation lead agency: State

Evaluation date: 03/13/1989
 Evaluation: COMPLIANCE EVALUATION INSPECTION ON-SITE
 Area of violation: Not reported
 Date achieved compliance: Not reported
 Evaluation lead agency: EPA

Evaluation date: 03/13/1989
 Evaluation: COMPLIANCE EVALUATION INSPECTION ON-SITE
 Area of violation: TSD - General
 Date achieved compliance: 11/27/1989
 Evaluation lead agency: State

Evaluation date: 08/31/1988
 Evaluation: NON-FINANCIAL RECORD REVIEW
 Area of violation: TSD - General
 Date achieved compliance: 11/04/1988
 Evaluation lead agency: State

Evaluation date: 04/11/1988
 Evaluation: COMPLIANCE EVALUATION INSPECTION ON-SITE
 Area of violation: TSD - General
 Date achieved compliance: 08/03/1988
 Evaluation lead agency: State

Evaluation date: 04/08/1988
 Evaluation: FOCUSED COMPLIANCE INSPECTION
 Area of violation: Not reported
 Date achieved compliance: Not reported
 Evaluation lead agency: EPA Contractor/Grantee

Evaluation date: 04/07/1988
 Evaluation: COMPLIANCE EVALUATION INSPECTION ON-SITE
 Area of violation: Not reported
 Date achieved compliance: Not reported
 Evaluation lead agency: EPA

US ENG CONTROLS:

EPA ID: OK1571724391
 Site ID: 0601510
 Name: TINKER AIR FORCE BASE (SOLDIER CREEK/BUILDING 3001)
 Address: SOUTH AIR DEPOT BLVD
 OKLAHOMA CITY, OK 73145

EPA Region: 06
 County: OKLAHOMA
 Event Code: Not reported
 Actual Date: 12/01/08

Action ID: 002
 Action Name: RECORD OF DECISION
 Action Completion date: 09/14/93

MAP FINDINGS

Map ID
 Direction
 Distance
 Distance (ft.)Site

EDR ID Number

Database(s) EPA ID Number

TINKER AIR FORCE BASE (SOLDIER CREEK/BUILDING 3001) (Continued)

1000269284

Operable Unit: 02
 Contaminated Media : Surface Water
 Engineering Control: Other, (N.O.S.)

Action ID: 003
 Action Name: RECORD OF DECISION
 Action Completion date: 01/09/08
 Operable Unit: 03
 Contaminated Media : Groundwater
 Engineering Control: No Further Action

Action ID: Not reported
 Action Name: Not reported
 Action Completion date: Not reported
 Operable Unit: Not reported
 Contaminated Media : Not reported
 Engineering Control: Not reported

Action ID: Not reported
 Action Name: Not reported
 Action Completion date: Not reported
 Operable Unit: Not reported
 Contaminated Media : Not reported
 Engineering Control: Not reported

Action ID: 001
 Action Name: RECORD OF DECISION
 Action Completion date: 08/15/90
 Operable Unit: 01
 Contaminated Media : Free-phase NAPL
 Engineering Control: Free Product Recovery

Action ID: 001
 Action Name: RECORD OF DECISION
 Action Completion date: 08/15/90
 Operable Unit: 01
 Contaminated Media : Free-phase NAPL
 Engineering Control: Other, (N.O.S.)

Action ID: 001
 Action Name: RECORD OF DECISION
 Action Completion date: 08/15/90
 Operable Unit: 01
 Contaminated Media : Groundwater
 Engineering Control: Air Stripping

Action ID: 001
 Action Name: RECORD OF DECISION
 Action Completion date: 08/15/90
 Operable Unit: 01
 Contaminated Media : Groundwater
 Engineering Control: Monitoring

Action ID: 001
 Action Name: RECORD OF DECISION
 Action Completion date: 08/15/90
 Operable Unit: 01

MAP FINDINGS

Map ID
 Direction
 Distance
 Distance (ft.)Site

EDR ID Number

Database(s) EPA ID Number

TINKER AIR FORCE BASE (SOLDIER CREEK/BUILDING 3001) (Continued)

1000269284

Contaminated Media : Groundwater
 Engineering Control: Pump And Treat

Action ID: 001
 Action Name: RECORD OF DECISION
 Action Completion date: 08/15/90
 Operable Unit: 01
 Contaminated Media : Groundwater
 Engineering Control: Reuse as Process Water

Action ID: 001
 Action Name: RECORD OF DECISION
 Action Completion date: 08/15/90
 Operable Unit: 01
 Contaminated Media : Soil
 Engineering Control: Cap

Action ID: 001
 Action Name: RECORD OF DECISION
 Action Completion date: 08/15/90
 Operable Unit: 01
 Contaminated Media : Solid Waste
 Engineering Control: Cap

Action ID: 001
 Action Name: RECORD OF DECISION
 Action Completion date: 08/15/90
 Operable Unit: 01
 Contaminated Media : Solid Waste
 Engineering Control: Consolidate

Action ID: 001
 Action Name: RECORD OF DECISION
 Action Completion date: 08/15/90
 Operable Unit: 01
 Contaminated Media : Solid Waste
 Engineering Control: Disposal

Action ID: 001
 Action Name: RECORD OF DECISION
 Action Completion date: 08/15/90
 Operable Unit: 01
 Contaminated Media : Solid Waste
 Engineering Control: Storage - Temporary

Action ID: 002
 Action Name: RECORD OF DECISION
 Action Completion date: 09/14/93
 Operable Unit: 02
 Contaminated Media : Sediment
 Engineering Control: Limited Response

Action ID: 002
 Action Name: RECORD OF DECISION
 Action Completion date: 09/14/93
 Operable Unit: 02
 Contaminated Media : Sediment

MAP FINDINGS

Map ID
 Direction
 Distance
 Distance (ft.)Site

EDR ID Number
 EPA ID Number

Database(s)

TINKER AIR FORCE BASE (SOLDIER CREEK/BUILDING 3001) (Continued)

1000269284

Engineering Control: Monitoring

Action ID: 002
 Action Name: RECORD OF DECISION
 Action Completion date: 09/14/93
 Operable Unit: 02
 Contaminated Media : Sediment
 Engineering Control: Other, (N.O.S.)

Action ID: 002
 Action Name: RECORD OF DECISION
 Action Completion date: 09/14/93
 Operable Unit: 02
 Contaminated Media : Surface Water
 Engineering Control: Limited Response

Action ID: 002
 Action Name: RECORD OF DECISION
 Action Completion date: 09/14/93
 Operable Unit: 02
 Contaminated Media : Surface Water
 Engineering Control: Monitoring

ROD:

Full-text of USEPA Record of Decision(s) is available from EDR.

PADS:

EPAID: OK1571724391
 Facility name: TINKER AFB
 Facility Address: OC ALC/EM
 TINKER AFB, OK 73145

Facility country: US
 Generator: Yes
 Storer: No
 Transporter: No
 Disposer: No
 Research facility: No
 Smelter: No
 Facility owner name: US AIR FORCE
 Contact title: Not reported
 Contact name: TAYLOR CATHY
 Contact tel: (405)734-7071
 Contact extension: Not reported
 Mailing address: OC ALC/EM
 TINKER AFB, OK 73145

Mailing country: US
 Cert. title: Not reported
 Cert. name: Not reported
 Cert. date: 3/1/1989
 Date received: 3/12/1990

WI MANIFEST:

Year: 04
 EPA ID: OK1571724391
 FID: 0

MAP FINDINGS

Map ID
 Direction
 Distance
 Distance (ft.)Site

EDR ID Number

Database(s) EPA ID Number

TINKER AIR FORCE BASE (SOLDIER CREEK/BUILDING 3001) (Continued)

1000269284

ACT Code: 201
 ACT Status: A
 ACT Code 1: 201
 ACT Name: HW Generator - Large
 Contact First Name: Not reported
 Contact Last Name: Not reported
 Contact Title: Not reported
 Contact Address: Not reported
 Contact State: Not reported
 Contact City: Not reported
 Contact Zip: Not reported
 Contact Telephone: Not reported
 Contact Extention: Not reported
 Contact Email Address: Not reported
 Shipped: -
 Year: Not reported
 Manifest DOC ID: Not reported
 Copy Type: Not reported
 Gen EPA ID: Not reported
 Gen Date: Not reported
 TSD Date: Not reported
 TSD EPA ID: Not reported
 GEN Copy Revd Date: Not reported
 TSG Copy Revd Date: Not reported

Transport: -
 Year: Not reported
 Manifest Doc ID: Not reported
 Transporter EPA ID: Not reported
 Transport Order Num: Not reported
 Transport Date: Not reported

Waste:
 Year: Not reported
 Manifest DOC ID: Not reported
 Waste Page No: Not reported
 Waste Line No: Not reported
 Waste Code: Not reported
 Waste Amount: Not reported
 Unit of Measure: Not reported
 Waste LBS: Not reported

NY MANIFEST:

EPA ID: OK1571724391
 Country: USA
 Mailing Name: UNITED STATES MILITARY-TINKER AIR FORCE
 Mailing Contact: UNITED STATES MILITARY-TINKER AIR FORCE
 Mailing Address: BASE DPDO/L11
 Mailing Address 2: Not reported
 Mailing City: OKLAHOMACITY
 Mailing State: OK
 Mailing Zip: 73145
 Mailing Zip4: Not reported
 Mailing Country: USA
 Mailing Phone: 405-739-2204

MAP FINDINGS

Map ID
 Direction
 Distance
 Distance (ft.)Site

EDR ID Number

Database(s) EPA ID Number

TINKER AIR FORCE BASE (SOLDIER CREEK/BUILDING 3001) (Continued)

1000269284

Document ID: NYB5863095
 Manifest Status: Completed copy
 Trans1 State ID: Not reported
 Trans2 State ID: Not reported
 Generator Ship Date: 931207
 Trans1 Recv Date: 931207
 Trans2 Recv Date: Not reported
 TSD Site Recv Date: 931210
 Part A Recv Date: Not reported
 Part B Recv Date: 931220
 Generator EPA ID: OK1571724391
 Trans1 EPA ID: ARD981908551
 Trans2 EPA ID: Not reported
 TSD ID: NYD000632372
 Waste Code: P078 - NITROGEN DIOXIDE
 Quantity: 00280
 Units: P - Pounds
 Number of Containers: 027
 Container Type: DM - Metal drums, barrels
 Handling Method: T Chemical, physical, or biological treatment.
 Specific Gravity: 100
 Year: 93

Document ID: NYA1518066
 Manifest Status: Completed after the designated time period for a TSD to get a copy to the DEC
 Trans1 State ID: 3048
 Trans2 State ID: MD001
 Generator Ship Date: 841231
 Trans1 Recv Date: 841231
 Trans2 Recv Date: Not reported
 TSD Site Recv Date: 850102
 Part A Recv Date: 850201
 Part B Recv Date: 850128
 Generator EPA ID: OK1571724391
 Trans1 EPA ID: MDD980554653
 Trans2 EPA ID: Not reported
 TSD ID: NYD049836679
 Waste Code: B011 - PCB CONTAMINATED TRANS CONT >500 PPM
 Quantity: 09760
 Units: P - Pounds
 Number of Containers: 017
 Container Type: CM - Metal boxes, cases, roll-offs
 Handling Method: L Landfill.
 Specific Gravity: 100
 Year: 84

Document ID: NYA1518975
 Manifest Status: Completed after the designated time period for a TSD to get a copy to the DEC
 Trans1 State ID: 3048
 Trans2 State ID: 2004
 Generator Ship Date: 841228
 Trans1 Recv Date: 841228
 Trans2 Recv Date: 850107
 TSD Site Recv Date: 850110
 Part A Recv Date: 850124

MAP FINDINGS

Map ID
 Direction
 Distance
 Distance (ft.)Site

EDR ID Number

Database(s) EPA ID Number

TINKER AIR FORCE BASE (SOLDIER CREEK/BUILDING 3001) (Continued)

1000269284

Part B Recv Date: 850124
 Generator EPA ID: OK1571724391
 Trans1 EPA ID: MDD980554653
 Trans2 EPA ID: OKT410010474
 TSDF ID: NYD049836679
 Waste Code: B002 - PETROLEUM OIL WITH 50 BUT < 500 PPM PCB
 Quantity: 00090
 Units: G - Gallons (liquids only)* (8.3 pounds)
 Number of Containers: 002
 Container Type: DM - Metal drums, barrels
 Handling Method: B Incineration, heat recovery, burning.
 Specific Gravity: 100
 Year: 84

2020 COR ACTION:

EPA ID: OK1571724391
 Region: 6
 Action: Not reported

AIRS (AFS):

Compliance and Violation Data Major Sources:

EPA plant ID: 110000454099
 Plant name: TINKER AFB LOGISTIC/MIDWEST CITY AIR DEP
 Plant address: 7701 ARNOLD ST
 MIDWEST CITY, OK 73145
 County: OKLAHOMA
 Region code: 06
 Dunn & Bradst #: Not reported
 Air quality cntrl region: 184
 Sic code: 9711
 Sic code desc: NATIONAL SECURITY
 North Am. industrial classf: 928110
 NAIC code description: National Security
 Default compliance status: IN VIOLATION - NO SCHEDULE
 Default classification: ACTUAL OR POTENTIAL EMISSIONS ARE ABOVE THE APPLICABLE MAJOR SOURCE THRESHOLDS
 Govt facility: SOURCE OWNED OR OPERATED BY THE FEDERAL GOVERNMENT
 Current HPV: UNADDRESSED-STATE/LOCAL HAS LEAD ENFORCEMENT

Compliance and Enforcement Major Issues:

Air program: NESHAP
 National action type: STATE CONDUCTED FCE / ON-SITE
 Date achieved: 000330
 Penalty amount: 000000000

Air program: NSPS
 National action type: STATE CONDUCTED FCE / ON-SITE
 Date achieved: 000330
 Penalty amount: 000000000

Air program: SIP SOURCE
 National action type: STATE CONDUCTED FCE / ON-SITE
 Date achieved: 000330
 Penalty amount: 000000000

MAP FINDINGS

Map ID
 Direction
 Distance
 Distance (ft.)Site

EDR ID Number

Database(s) EPA ID Number

TINKER AIR FORCE BASE (SOLDIER CREEK/BUILDING 3001) (Continued)

1000269284

Air program: TITLE V PERMITS
 National action type: STATE CONDUCTED FCE / ON-SITE
 Date achieved: 000330
 Penalty amount: 000000000

Air program: MACT (SECTION 63 NESHAPS)
 National action type: STATE CONDUCTED FCE / ON-SITE
 Date achieved: 000330
 Penalty amount: 000000000

Air program: NSPS
 National action type: PCE/OFF-SITE
 Date achieved: 000414
 Penalty amount: 000000000

Air program: NSPS
 National action type: PCE/OFF-SITE
 Date achieved: 000713
 Penalty amount: 000000000

Air program: NSPS
 National action type: PCE/OFF-SITE
 Date achieved: 001013
 Penalty amount: 000000000

Air program: NSPS
 National action type: PCE/OFF-SITE
 Date achieved: 010110
 Penalty amount: 000000000

Air program: NSPS
 National action type: PCE/OFF-SITE
 Date achieved: 010423
 Penalty amount: 000000000

Air program: SIP SOURCE
 National action type: STATE CONDUCTED FCE / ON-SITE
 Date achieved: 010531
 Penalty amount: 000000000

Air program: NESHAP
 National action type: STATE CONDUCTED FCE / ON-SITE
 Date achieved: 010531
 Penalty amount: 000000000

Air program: TITLE V PERMITS
 National action type: STATE CONDUCTED FCE / ON-SITE
 Date achieved: 010531
 Penalty amount: 000000000

Air program: NSPS
 National action type: STATE CONDUCTED FCE / ON-SITE
 Date achieved: 010531
 Penalty amount: 000000000

Air program: MACT (SECTION 63 NESHAPS)
 National action type: STATE CONDUCTED FCE / ON-SITE

MAP FINDINGS

Map ID
 Direction
 Distance
 Distance (ft.)Site

EDR ID Number

Database(s) EPA ID Number

TINKER AIR FORCE BASE (SOLDIER CREEK/BUILDING 3001) (Continued)

1000269284

Date achieved:	010531
Penalty amount:	000000000
Air program:	NSPS
National action type:	PCE/OFF-SITE
Date achieved:	010716
Penalty amount:	000000000
Air program:	NSPS
National action type:	PCE/OFF-SITE
Date achieved:	011023
Penalty amount:	000000000
Air program:	CFC TRACKING
National action type:	EPA CONDUCTED FCE / ON-SITE
Date achieved:	011105
Penalty amount:	000000000
Air program:	MACT (SECTION 63 NESHAPS)
National action type:	PCE/OFF-SITE
Date achieved:	011217
Penalty amount:	000000000
Air program:	NESHAP
National action type:	PCE/OFF-SITE
Date achieved:	011217
Penalty amount:	000000000
Air program:	TITLE V PERMITS
National action type:	PCE/OFF-SITE
Date achieved:	011217
Penalty amount:	000000000
Air program:	SIP SOURCE
National action type:	PCE/OFF-SITE
Date achieved:	011217
Penalty amount:	000000000
Air program:	NSPS
National action type:	PCE/OFF-SITE
Date achieved:	011217
Penalty amount:	000000000
Air program:	NSPS
National action type:	PCE/OFF-SITE
Date achieved:	020109
Penalty amount:	000000000
Air program:	SIP SOURCE
National action type:	STATE CONDUCTED PCE/ ON-SITE
Date achieved:	020313
Penalty amount:	000000000
Air program:	NSPS
National action type:	STATE CONDUCTED PCE/ ON-SITE
Date achieved:	020313
Penalty amount:	000000000

MAP FINDINGS

Map ID
 Direction
 Distance
 Distance (ft.)Site

EDR ID Number

Database(s) EPA ID Number

TINKER AIR FORCE BASE (SOLDIER CREEK/BUILDING 3001) (Continued)

1000269284

Air program: TITLE V PERMITS
 National action type: STATE CONDUCTED PCE/ ON-SITE
 Date achieved: 020313
 Penalty amount: 000000000

Air program: MACT (SECTION 63 NESHAPS)
 National action type: STATE CONDUCTED PCE/ ON-SITE
 Date achieved: 020313
 Penalty amount: 000000000

Air program: NESHAP
 National action type: STATE CONDUCTED PCE/ ON-SITE
 Date achieved: 020313
 Penalty amount: 000000000

Air program: TITLE V PERMITS
 National action type: PCE/OFF-SITE
 Date achieved: 020319
 Penalty amount: 000000000

Air program: MACT (SECTION 63 NESHAPS)
 National action type: PCE/OFF-SITE
 Date achieved: 020319
 Penalty amount: 000000000

Air program: SIP SOURCE
 National action type: PCE/OFF-SITE
 Date achieved: 020319
 Penalty amount: 000000000

Air program: NESHAP
 National action type: PCE/OFF-SITE
 Date achieved: 020319
 Penalty amount: 000000000

Air program: NSPS
 National action type: PCE/OFF-SITE
 Date achieved: 020319
 Penalty amount: 000000000

Air program: SIP SOURCE
 National action type: PCE/OFF-SITE
 Date achieved: 020320
 Penalty amount: 000000000

Air program: NESHAP
 National action type: PCE/OFF-SITE
 Date achieved: 020320
 Penalty amount: 000000000

Air program: NSPS
 National action type: PCE/OFF-SITE
 Date achieved: 020320
 Penalty amount: 000000000

Air program: MACT (SECTION 63 NESHAPS)
 National action type: PCE/OFF-SITE

MAP FINDINGS

Map ID
 Direction
 Distance
 Distance (ft.)Site

EDR ID Number

Database(s) EPA ID Number

TINKER AIR FORCE BASE (SOLDIER CREEK/BUILDING 3001) (Continued)

1000269284

Date achieved:	020320
Penalty amount:	000000000
Air program:	TITLE V PERMITS
National action type:	PCE/OFF-SITE
Date achieved:	020320
Penalty amount:	000000000
Air program:	NSPS
National action type:	STATE CONDUCTED PCE/ ON-SITE
Date achieved:	020321
Penalty amount:	000000000
Air program:	SIP SOURCE
National action type:	STATE CONDUCTED PCE/ ON-SITE
Date achieved:	020321
Penalty amount:	000000000
Air program:	MACT (SECTION 63 NESHAPS)
National action type:	STATE CONDUCTED PCE/ ON-SITE
Date achieved:	020321
Penalty amount:	000000000
Air program:	NESHAP
National action type:	STATE CONDUCTED PCE/ ON-SITE
Date achieved:	020321
Penalty amount:	000000000
Air program:	TITLE V PERMITS
National action type:	STATE CONDUCTED PCE/ ON-SITE
Date achieved:	020321
Penalty amount:	000000000
Air program:	NSPS
National action type:	PCE/OFF-SITE
Date achieved:	020426
Penalty amount:	Not reported
Air program:	TITLE V PERMITS
National action type:	PCE/OFF-SITE
Date achieved:	020503
Penalty amount:	000000000
Air program:	NESHAP
National action type:	PCE/OFF-SITE
Date achieved:	020503
Penalty amount:	000000000
Air program:	SIP SOURCE
National action type:	PCE/OFF-SITE
Date achieved:	020503
Penalty amount:	000000000
Air program:	MACT (SECTION 63 NESHAPS)
National action type:	PCE/OFF-SITE
Date achieved:	020503
Penalty amount:	000000000

MAP FINDINGS

Map ID
 Direction
 Distance
 Distance (ft.)Site

EDR ID Number

Database(s) EPA ID Number

TINKER AIR FORCE BASE (SOLDIER CREEK/BUILDING 3001) (Continued)

1000269284

Air program:	NSPS
National action type:	PCE/OFF-SITE
Date achieved:	020503
Penalty amount:	000000000
Air program:	NESHAP
National action type:	PCE/OFF-SITE
Date achieved:	020619
Penalty amount:	000000000
Air program:	TITLE V PERMITS
National action type:	PCE/OFF-SITE
Date achieved:	020619
Penalty amount:	000000000
Air program:	MACT (SECTION 63 NESHAPS)
National action type:	PCE/OFF-SITE
Date achieved:	020619
Penalty amount:	000000000
Air program:	SIP SOURCE
National action type:	PCE/OFF-SITE
Date achieved:	020619
Penalty amount:	000000000
Air program:	NSPS
National action type:	PCE/OFF-SITE
Date achieved:	020619
Penalty amount:	000000000
Air program:	MACT (SECTION 63 NESHAPS)
National action type:	PCE/OFF-SITE
Date achieved:	020716
Penalty amount:	Not reported
Air program:	NSPS
National action type:	PCE/OFF-SITE
Date achieved:	020716
Penalty amount:	Not reported
Air program:	SIP SOURCE
National action type:	PCE/OFF-SITE
Date achieved:	020716
Penalty amount:	Not reported
Air program:	TITLE V PERMITS
National action type:	PCE/OFF-SITE
Date achieved:	020716
Penalty amount:	Not reported
Air program:	NESHAP
National action type:	PCE/OFF-SITE
Date achieved:	020716
Penalty amount:	Not reported
Air program:	NESHAP
National action type:	PCE/OFF-SITE

MAP FINDINGS

Map ID
 Direction
 Distance
 Distance (ft.)Site

EDR ID Number

Database(s) EPA ID Number

TINKER AIR FORCE BASE (SOLDIER CREEK/BUILDING 3001) (Continued)

1000269284

Date achieved:	020802
Penalty amount:	Not reported
Air program:	NSPS
National action type:	PCE/OFF-SITE
Date achieved:	020802
Penalty amount:	Not reported
Air program:	SIP SOURCE
National action type:	PCE/OFF-SITE
Date achieved:	020802
Penalty amount:	Not reported
Air program:	TITLE V PERMITS
National action type:	PCE/OFF-SITE
Date achieved:	020802
Penalty amount:	Not reported
Air program:	MACT (SECTION 63 NESHAPS)
National action type:	PCE/OFF-SITE
Date achieved:	020802
Penalty amount:	Not reported
Air program:	TITLE V PERMITS
National action type:	PCE/OFF-SITE
Date achieved:	020823
Penalty amount:	Not reported
Air program:	SIP SOURCE
National action type:	PCE/OFF-SITE
Date achieved:	020823
Penalty amount:	Not reported
Air program:	MACT (SECTION 63 NESHAPS)
National action type:	PCE/OFF-SITE
Date achieved:	020823
Penalty amount:	Not reported
Air program:	NESHAP
National action type:	PCE/OFF-SITE
Date achieved:	020823
Penalty amount:	Not reported
Air program:	NSPS
National action type:	PCE/OFF-SITE
Date achieved:	020823
Penalty amount:	Not reported
Air program:	TITLE V PERMITS
National action type:	PCE/OFF-SITE
Date achieved:	020826
Penalty amount:	Not reported
Air program:	NSPS
National action type:	PCE/OFF-SITE
Date achieved:	020826
Penalty amount:	Not reported

MAP FINDINGS

Map ID
 Direction
 Distance
 Distance (ft.)Site

EDR ID Number

Database(s) EPA ID Number

TINKER AIR FORCE BASE (SOLDIER CREEK/BUILDING 3001) (Continued)

1000269284

Air program: MACT (SECTION 63 NESHAPS)
 National action type: PCE/OFF-SITE
 Date achieved: 020826
 Penalty amount: Not reported

Air program: SIP SOURCE
 National action type: PCE/OFF-SITE
 Date achieved: 020826
 Penalty amount: Not reported

Air program: NESHAP
 National action type: PCE/OFF-SITE
 Date achieved: 020826
 Penalty amount: Not reported

Air program: SIP SOURCE
 National action type: PCE/OFF-SITE
 Date achieved: 021106
 Penalty amount: Not reported

Air program: NESHAP
 National action type: PCE/OFF-SITE
 Date achieved: 021106
 Penalty amount: Not reported

Air program: MACT (SECTION 63 NESHAPS)
 National action type: PCE/OFF-SITE
 Date achieved: 021106
 Penalty amount: Not reported

Air program: NSPS
 National action type: PCE/OFF-SITE
 Date achieved: 021106
 Penalty amount: Not reported

Air program: TITLE V PERMITS
 National action type: PCE/OFF-SITE
 Date achieved: 021106
 Penalty amount: Not reported

Air program: NSPS
 National action type: PCE/OFF-SITE
 Date achieved: 021107
 Penalty amount: Not reported

Air program: TITLE V PERMITS
 National action type: PCE/OFF-SITE
 Date achieved: 021107
 Penalty amount: Not reported

Air program: SIP SOURCE
 National action type: PCE/OFF-SITE
 Date achieved: 021107
 Penalty amount: Not reported

Air program: MACT (SECTION 63 NESHAPS)
 National action type: PCE/OFF-SITE

MAP FINDINGS

Map ID
 Direction
 Distance
 Distance (ft.)Site

EDR ID Number

Database(s) EPA ID Number

TINKER AIR FORCE BASE (SOLDIER CREEK/BUILDING 3001) (Continued)

1000269284

Date achieved:	021107
Penalty amount:	Not reported
Air program:	NESHAP
National action type:	PCE/OFF-SITE
Date achieved:	021107
Penalty amount:	Not reported
Air program:	NESHAP
National action type:	PCE/OFF-SITE
Date achieved:	021127
Penalty amount:	Not reported
Air program:	NSPS
National action type:	PCE/OFF-SITE
Date achieved:	021127
Penalty amount:	Not reported
Air program:	TITLE V PERMITS
National action type:	PCE/OFF-SITE
Date achieved:	021127
Penalty amount:	Not reported
Air program:	SIP SOURCE
National action type:	PCE/OFF-SITE
Date achieved:	021127
Penalty amount:	Not reported
Air program:	MACT (SECTION 63 NESHAPS)
National action type:	PCE/OFF-SITE
Date achieved:	021127
Penalty amount:	Not reported
Air program:	NESHAP
National action type:	OWNER/OPERATOR CONDUCTED SOURCE TEST
Date achieved:	021205
Penalty amount:	Not reported
Air program:	TITLE V PERMITS
National action type:	OWNER/OPERATOR CONDUCTED SOURCE TEST
Date achieved:	021205
Penalty amount:	Not reported
Air program:	NSPS
National action type:	OWNER/OPERATOR CONDUCTED SOURCE TEST
Date achieved:	021205
Penalty amount:	Not reported
Air program:	SIP SOURCE
National action type:	OWNER/OPERATOR CONDUCTED SOURCE TEST
Date achieved:	021205
Penalty amount:	Not reported
Air program:	MACT (SECTION 63 NESHAPS)
National action type:	OWNER/OPERATOR CONDUCTED SOURCE TEST
Date achieved:	021205
Penalty amount:	Not reported

MAP FINDINGS

Map ID
 Direction
 Distance
 Distance (ft.)Site

EDR ID Number

Database(s) EPA ID Number

TINKER AIR FORCE BASE (SOLDIER CREEK/BUILDING 3001) (Continued)

1000269284

Air program:	MACT (SECTION 63 NESHAPS)
National action type:	PCE/OFF-SITE
Date achieved:	021212
Penalty amount:	Not reported
Air program:	NSPS
National action type:	PCE/OFF-SITE
Date achieved:	021212
Penalty amount:	Not reported
Air program:	NESHAP
National action type:	PCE/OFF-SITE
Date achieved:	021212
Penalty amount:	Not reported
Air program:	SIP SOURCE
National action type:	PCE/OFF-SITE
Date achieved:	021212
Penalty amount:	Not reported
Air program:	TITLE V PERMITS
National action type:	PCE/OFF-SITE
Date achieved:	021212
Penalty amount:	Not reported
Air program:	NESHAP
National action type:	STATE CONDUCTED PCE/ ON-SITE
Date achieved:	021223
Penalty amount:	Not reported
Air program:	SIP SOURCE
National action type:	STATE CONDUCTED PCE/ ON-SITE
Date achieved:	021223
Penalty amount:	Not reported
Air program:	TITLE V PERMITS
National action type:	STATE CONDUCTED PCE/ ON-SITE
Date achieved:	021223
Penalty amount:	Not reported
Air program:	NSPS
National action type:	STATE CONDUCTED PCE/ ON-SITE
Date achieved:	021223
Penalty amount:	Not reported
Air program:	MACT (SECTION 63 NESHAPS)
National action type:	STATE CONDUCTED PCE/ ON-SITE
Date achieved:	021223
Penalty amount:	Not reported
Air program:	MACT (SECTION 63 NESHAPS)
National action type:	STATE CONDUCTED PCE/ ON-SITE
Date achieved:	021231
Penalty amount:	Not reported
Air program:	NESHAP
National action type:	STATE CONDUCTED PCE/ ON-SITE

MAP FINDINGS

Map ID
 Direction
 Distance
 Distance (ft.)Site

EDR ID Number

Database(s) EPA ID Number

TINKER AIR FORCE BASE (SOLDIER CREEK/BUILDING 3001) (Continued)

1000269284

Date achieved:	021231
Penalty amount:	Not reported
Air program:	NSPS
National action type:	STATE CONDUCTED PCE/ ON-SITE
Date achieved:	021231
Penalty amount:	Not reported
Air program:	TITLE V PERMITS
National action type:	STATE CONDUCTED PCE/ ON-SITE
Date achieved:	021231
Penalty amount:	Not reported
Air program:	SIP SOURCE
National action type:	STATE CONDUCTED PCE/ ON-SITE
Date achieved:	021231
Penalty amount:	Not reported
Air program:	NESHAP
National action type:	STATE CONDUCTED PCE/ ON-SITE
Date achieved:	030108
Penalty amount:	Not reported
Air program:	TITLE V PERMITS
National action type:	STATE CONDUCTED PCE/ ON-SITE
Date achieved:	030108
Penalty amount:	Not reported
Air program:	SIP SOURCE
National action type:	STATE CONDUCTED PCE/ ON-SITE
Date achieved:	030108
Penalty amount:	Not reported
Air program:	MACT (SECTION 63 NESHAPS)
National action type:	STATE CONDUCTED PCE/ ON-SITE
Date achieved:	030108
Penalty amount:	Not reported
Air program:	NSPS
National action type:	STATE CONDUCTED PCE/ ON-SITE
Date achieved:	030108
Penalty amount:	Not reported
Air program:	MACT (SECTION 63 NESHAPS)
National action type:	PCE/OFF-SITE
Date achieved:	030116
Penalty amount:	Not reported
Air program:	NESHAP
National action type:	PCE/OFF-SITE
Date achieved:	030116
Penalty amount:	Not reported
Air program:	SIP SOURCE
National action type:	PCE/OFF-SITE
Date achieved:	030116
Penalty amount:	Not reported

MAP FINDINGS

Map ID
 Direction
 Distance
 Distance (ft.)Site

EDR ID Number

Database(s) EPA ID Number

TINKER AIR FORCE BASE (SOLDIER CREEK/BUILDING 3001) (Continued)

1000269284

Air program:	NSPS
National action type:	PCE/OFF-SITE
Date achieved:	030116
Penalty amount:	Not reported
Air program:	TITLE V PERMITS
National action type:	PCE/OFF-SITE
Date achieved:	030116
Penalty amount:	Not reported
Air program:	NSPS
National action type:	PCE/OFF-SITE
Date achieved:	030310
Penalty amount:	Not reported
Air program:	TITLE V PERMITS
National action type:	PCE/OFF-SITE
Date achieved:	030310
Penalty amount:	Not reported
Air program:	NESHAP
National action type:	PCE/OFF-SITE
Date achieved:	030310
Penalty amount:	Not reported
Air program:	SIP SOURCE
National action type:	PCE/OFF-SITE
Date achieved:	030310
Penalty amount:	Not reported
Air program:	MACT (SECTION 63 NESHAPS)
National action type:	PCE/OFF-SITE
Date achieved:	030310
Penalty amount:	Not reported
Air program:	NESHAP
National action type:	STATE CONDUCTED PCE/ ON-SITE
Date achieved:	030626
Penalty amount:	Not reported
Air program:	TITLE V PERMITS
National action type:	STATE CONDUCTED PCE/ ON-SITE
Date achieved:	030626
Penalty amount:	Not reported
Air program:	MACT (SECTION 63 NESHAPS)
National action type:	STATE CONDUCTED PCE/ ON-SITE
Date achieved:	030626
Penalty amount:	Not reported
Air program:	NSPS
National action type:	STATE CONDUCTED PCE/ ON-SITE
Date achieved:	030626
Penalty amount:	Not reported
Air program:	SIP SOURCE
National action type:	STATE CONDUCTED PCE/ ON-SITE

MAP FINDINGS

Map ID
 Direction
 Distance
 Distance (ft.)Site

EDR ID Number

Database(s) EPA ID Number

TINKER AIR FORCE BASE (SOLDIER CREEK/BUILDING 3001) (Continued)

1000269284

Date achieved:	030626
Penalty amount:	Not reported
Air program:	MACT (SECTION 63 NESHAPS)
National action type:	PCE/OFF-SITE
Date achieved:	030729
Penalty amount:	Not reported
Air program:	NSPS
National action type:	PCE/OFF-SITE
Date achieved:	030729
Penalty amount:	Not reported
Air program:	NESHAP
National action type:	PCE/OFF-SITE
Date achieved:	030729
Penalty amount:	Not reported
Air program:	SIP SOURCE
National action type:	PCE/OFF-SITE
Date achieved:	030729
Penalty amount:	Not reported
Air program:	TITLE V PERMITS
National action type:	PCE/OFF-SITE
Date achieved:	030729
Penalty amount:	Not reported
Air program:	TITLE V PERMITS
National action type:	PCE/OFF-SITE
Date achieved:	030822
Penalty amount:	Not reported
Air program:	NESHAP
National action type:	PCE/OFF-SITE
Date achieved:	030822
Penalty amount:	Not reported
Air program:	NSPS
National action type:	PCE/OFF-SITE
Date achieved:	030822
Penalty amount:	Not reported
Air program:	MACT (SECTION 63 NESHAPS)
National action type:	PCE/OFF-SITE
Date achieved:	030822
Penalty amount:	Not reported
Air program:	SIP SOURCE
National action type:	PCE/OFF-SITE
Date achieved:	030822
Penalty amount:	Not reported
Air program:	SIP SOURCE
National action type:	PCE/OFF-SITE
Date achieved:	030910
Penalty amount:	Not reported

MAP FINDINGS

Map ID
 Direction
 Distance
 Distance (ft.)Site

EDR ID Number

Database(s) EPA ID Number

TINKER AIR FORCE BASE (SOLDIER CREEK/BUILDING 3001) (Continued)

1000269284

Air program:	NESHAP
National action type:	PCE/OFF-SITE
Date achieved:	030910
Penalty amount:	Not reported
Air program:	NSPS
National action type:	PCE/OFF-SITE
Date achieved:	030910
Penalty amount:	Not reported
Air program:	MACT (SECTION 63 NESHAPS)
National action type:	PCE/OFF-SITE
Date achieved:	030910
Penalty amount:	Not reported
Air program:	TITLE V PERMITS
National action type:	PCE/OFF-SITE
Date achieved:	030910
Penalty amount:	Not reported
Air program:	NESHAP
National action type:	PCE/OFF-SITE
Date achieved:	030916
Penalty amount:	Not reported
Air program:	MACT (SECTION 63 NESHAPS)
National action type:	PCE/OFF-SITE
Date achieved:	030916
Penalty amount:	Not reported
Air program:	TITLE V PERMITS
National action type:	PCE/OFF-SITE
Date achieved:	030916
Penalty amount:	Not reported
Air program:	NSPS
National action type:	PCE/OFF-SITE
Date achieved:	030916
Penalty amount:	Not reported
Air program:	SIP SOURCE
National action type:	PCE/OFF-SITE
Date achieved:	030916
Penalty amount:	Not reported
Air program:	MACT (SECTION 63 NESHAPS)
National action type:	PCE/OFF-SITE
Date achieved:	031009
Penalty amount:	Not reported
Air program:	NESHAP
National action type:	PCE/OFF-SITE
Date achieved:	031009
Penalty amount:	Not reported
Air program:	SIP SOURCE
National action type:	PCE/OFF-SITE

MAP FINDINGS

Map ID
 Direction
 Distance
 Distance (ft.)Site

EDR ID Number

Database(s) EPA ID Number

TINKER AIR FORCE BASE (SOLDIER CREEK/BUILDING 3001) (Continued)

1000269284

Date achieved:	031009
Penalty amount:	Not reported
Air program:	TITLE V PERMITS
National action type:	PCE/OFF-SITE
Date achieved:	031009
Penalty amount:	Not reported
Air program:	NSPS
National action type:	PCE/OFF-SITE
Date achieved:	031009
Penalty amount:	Not reported
Air program:	NESHAP
National action type:	PCE/OFF-SITE
Date achieved:	031112
Penalty amount:	Not reported
Air program:	MACT (SECTION 63 NESHAPS)
National action type:	PCE/OFF-SITE
Date achieved:	031112
Penalty amount:	Not reported
Air program:	NSPS
National action type:	PCE/OFF-SITE
Date achieved:	031112
Penalty amount:	Not reported
Air program:	SIP SOURCE
National action type:	PCE/OFF-SITE
Date achieved:	031112
Penalty amount:	Not reported
Air program:	TITLE V PERMITS
National action type:	PCE/OFF-SITE
Date achieved:	031112
Penalty amount:	Not reported
Air program:	NSPS
National action type:	PCE/OFF-SITE
Date achieved:	031202
Penalty amount:	Not reported
Air program:	NESHAP
National action type:	PCE/OFF-SITE
Date achieved:	031202
Penalty amount:	Not reported
Air program:	MACT (SECTION 63 NESHAPS)
National action type:	PCE/OFF-SITE
Date achieved:	031202
Penalty amount:	Not reported
Air program:	SIP SOURCE
National action type:	PCE/OFF-SITE
Date achieved:	031202
Penalty amount:	Not reported

MAP FINDINGS

Map ID
 Direction
 Distance
 Distance (ft.)Site

EDR ID Number

Database(s) EPA ID Number

TINKER AIR FORCE BASE (SOLDIER CREEK/BUILDING 3001) (Continued)

1000269284

Air program:	TITLE V PERMITS
National action type:	PCE/OFF-SITE
Date achieved:	031202
Penalty amount:	Not reported
Air program:	NSPS
National action type:	PCE/OFF-SITE
Date achieved:	031203
Penalty amount:	Not reported
Air program:	MACT (SECTION 63 NESHAPS)
National action type:	PCE/OFF-SITE
Date achieved:	031203
Penalty amount:	Not reported
Air program:	SIP SOURCE
National action type:	PCE/OFF-SITE
Date achieved:	031203
Penalty amount:	Not reported
Air program:	NESHAP
National action type:	PCE/OFF-SITE
Date achieved:	031203
Penalty amount:	Not reported
Air program:	TITLE V PERMITS
National action type:	PCE/OFF-SITE
Date achieved:	031203
Penalty amount:	Not reported
Air program:	TITLE V PERMITS
National action type:	PCE/OFF-SITE
Date achieved:	031210
Penalty amount:	Not reported
Air program:	SIP SOURCE
National action type:	PCE/OFF-SITE
Date achieved:	031210
Penalty amount:	Not reported
Air program:	NESHAP
National action type:	PCE/OFF-SITE
Date achieved:	031210
Penalty amount:	Not reported
Air program:	MACT (SECTION 63 NESHAPS)
National action type:	PCE/OFF-SITE
Date achieved:	031210
Penalty amount:	Not reported
Air program:	NSPS
National action type:	PCE/OFF-SITE
Date achieved:	031210
Penalty amount:	Not reported
Air program:	TITLE V PERMITS
National action type:	PCE/OFF-SITE

MAP FINDINGS

Map ID
 Direction
 Distance
 Distance (ft.)Site

EDR ID Number

Database(s) EPA ID Number

TINKER AIR FORCE BASE (SOLDIER CREEK/BUILDING 3001) (Continued)

1000269284

Date achieved:	031217
Penalty amount:	Not reported
Air program:	NESHAP
National action type:	PCE/OFF-SITE
Date achieved:	031217
Penalty amount:	Not reported
Air program:	MACT (SECTION 63 NESHAPS)
National action type:	PCE/OFF-SITE
Date achieved:	031217
Penalty amount:	Not reported
Air program:	SIP SOURCE
National action type:	PCE/OFF-SITE
Date achieved:	031217
Penalty amount:	Not reported
Air program:	NSPS
National action type:	PCE/OFF-SITE
Date achieved:	031217
Penalty amount:	Not reported
Air program:	MACT (SECTION 63 NESHAPS)
National action type:	STATE DAY 0
Date achieved:	040102
Penalty amount:	Not reported
Air program:	NESHAP
National action type:	STATE DAY 0
Date achieved:	040102
Penalty amount:	Not reported
Air program:	SIP SOURCE
National action type:	STATE DAY 0
Date achieved:	040102
Penalty amount:	Not reported
Air program:	NSPS
National action type:	STATE DAY 0
Date achieved:	040102
Penalty amount:	Not reported
Air program:	TITLE V PERMITS
National action type:	STATE DAY 0
Date achieved:	040102
Penalty amount:	Not reported
Air program:	TITLE V PERMITS
National action type:	PCE/OFF-SITE
Date achieved:	040112
Penalty amount:	Not reported
Air program:	NSPS
National action type:	PCE/OFF-SITE
Date achieved:	040112
Penalty amount:	Not reported

MAP FINDINGS

Map ID
 Direction
 Distance
 Distance (ft.)Site

EDR ID Number

Database(s) EPA ID Number

TINKER AIR FORCE BASE (SOLDIER CREEK/BUILDING 3001) (Continued)

1000269284

Air program:	NESHAP
National action type:	PCE/OFF-SITE
Date achieved:	040112
Penalty amount:	Not reported
Air program:	MACT (SECTION 63 NESHAPS)
National action type:	PCE/OFF-SITE
Date achieved:	040112
Penalty amount:	Not reported
Air program:	SIP SOURCE
National action type:	PCE/OFF-SITE
Date achieved:	040112
Penalty amount:	Not reported
Air program:	NSPS
National action type:	PCE/OFF-SITE
Date achieved:	040225
Penalty amount:	Not reported
Air program:	TITLE V PERMITS
National action type:	PCE/OFF-SITE
Date achieved:	040225
Penalty amount:	Not reported
Air program:	SIP SOURCE
National action type:	PCE/OFF-SITE
Date achieved:	040225
Penalty amount:	Not reported
Air program:	MACT (SECTION 63 NESHAPS)
National action type:	PCE/OFF-SITE
Date achieved:	040225
Penalty amount:	Not reported
Air program:	NESHAP
National action type:	PCE/OFF-SITE
Date achieved:	040225
Penalty amount:	Not reported
Air program:	SIP SOURCE
National action type:	STATE CONDUCTED PCE/ ON-SITE
Date achieved:	040227
Penalty amount:	Not reported
Air program:	NSPS
National action type:	STATE CONDUCTED PCE/ ON-SITE
Date achieved:	040227
Penalty amount:	Not reported
Air program:	NESHAP
National action type:	STATE CONDUCTED PCE/ ON-SITE
Date achieved:	040227
Penalty amount:	Not reported
Air program:	MACT (SECTION 63 NESHAPS)
National action type:	STATE CONDUCTED PCE/ ON-SITE

MAP FINDINGS

Map ID
 Direction
 Distance
 Distance (ft.)Site

EDR ID Number

Database(s) EPA ID Number

TINKER AIR FORCE BASE (SOLDIER CREEK/BUILDING 3001) (Continued)

1000269284

Date achieved:	040227
Penalty amount:	Not reported
Air program:	TITLE V PERMITS
National action type:	STATE CONDUCTED PCE/ ON-SITE
Date achieved:	040227
Penalty amount:	Not reported
Air program:	NESHAP
National action type:	PCE/OFF-SITE
Date achieved:	040302
Penalty amount:	Not reported
Air program:	NSPS
National action type:	PCE/OFF-SITE
Date achieved:	040302
Penalty amount:	Not reported
Air program:	TITLE V PERMITS
National action type:	PCE/OFF-SITE
Date achieved:	040302
Penalty amount:	Not reported
Air program:	MACT (SECTION 63 NESHAPS)
National action type:	PCE/OFF-SITE
Date achieved:	040302
Penalty amount:	Not reported
Air program:	SIP SOURCE
National action type:	PCE/OFF-SITE
Date achieved:	040302
Penalty amount:	Not reported
Air program:	NSPS
National action type:	PCE/OFF-SITE
Date achieved:	040317
Penalty amount:	Not reported
Air program:	SIP SOURCE
National action type:	PCE/OFF-SITE
Date achieved:	040317
Penalty amount:	Not reported
Air program:	NESHAP
National action type:	PCE/OFF-SITE
Date achieved:	040317
Penalty amount:	Not reported
Air program:	TITLE V PERMITS
National action type:	PCE/OFF-SITE
Date achieved:	040317
Penalty amount:	Not reported
Air program:	MACT (SECTION 63 NESHAPS)
National action type:	PCE/OFF-SITE
Date achieved:	040317
Penalty amount:	Not reported

MAP FINDINGS

Map ID
 Direction
 Distance
 Distance (ft.)Site

EDR ID Number

Database(s) EPA ID Number

TINKER AIR FORCE BASE (SOLDIER CREEK/BUILDING 3001) (Continued)

1000269284

Air program:	NESHAP
National action type:	NXXXXX
Date achieved:	040413
Penalty amount:	000000000
Air program:	TITLE V PERMITS
National action type:	NXXXXX
Date achieved:	040413
Penalty amount:	000000000
Air program:	SIP SOURCE
National action type:	NXXXXX
Date achieved:	040413
Penalty amount:	000000000
Air program:	NSPS
National action type:	NXXXXX
Date achieved:	040413
Penalty amount:	000000000
Air program:	MACT (SECTION 63 NESHAPS)
National action type:	NXXXXX
Date achieved:	040413
Penalty amount:	000000000
Air program:	MACT (SECTION 63 NESHAPS)
National action type:	PCE/OFF-SITE
Date achieved:	040427
Penalty amount:	Not reported
Air program:	TITLE V PERMITS
National action type:	PCE/OFF-SITE
Date achieved:	040427
Penalty amount:	Not reported
Air program:	NSPS
National action type:	PCE/OFF-SITE
Date achieved:	040427
Penalty amount:	Not reported
Air program:	SIP SOURCE
National action type:	PCE/OFF-SITE
Date achieved:	040427
Penalty amount:	Not reported
Air program:	NESHAP
National action type:	PCE/OFF-SITE
Date achieved:	040427
Penalty amount:	Not reported
Air program:	NESHAP
National action type:	PCE/OFF-SITE
Date achieved:	040510
Penalty amount:	Not reported
Air program:	SIP SOURCE
National action type:	PCE/OFF-SITE

MAP FINDINGS

Map ID
 Direction
 Distance
 Distance (ft.)Site

EDR ID Number

Database(s) EPA ID Number

TINKER AIR FORCE BASE (SOLDIER CREEK/BUILDING 3001) (Continued)

1000269284

Date achieved:	040510
Penalty amount:	Not reported
Air program:	MACT (SECTION 63 NESHAPS)
National action type:	PCE/OFF-SITE
Date achieved:	040510
Penalty amount:	Not reported
Air program:	PSD
National action type:	PCE/OFF-SITE
Date achieved:	040510
Penalty amount:	Not reported
Air program:	TITLE V PERMITS
National action type:	PCE/OFF-SITE
Date achieved:	040510
Penalty amount:	Not reported
Air program:	NSPS
National action type:	PCE/OFF-SITE
Date achieved:	040510
Penalty amount:	Not reported
Air program:	TITLE V PERMITS
National action type:	PCE/OFF-SITE
Date achieved:	040511
Penalty amount:	Not reported
Air program:	SIP SOURCE
National action type:	PCE/OFF-SITE
Date achieved:	040511
Penalty amount:	Not reported
Air program:	NSPS
National action type:	PCE/OFF-SITE
Date achieved:	040511
Penalty amount:	Not reported
Air program:	NESHAP
National action type:	PCE/OFF-SITE
Date achieved:	040511
Penalty amount:	Not reported
Air program:	MACT (SECTION 63 NESHAPS)
National action type:	PCE/OFF-SITE
Date achieved:	040511
Penalty amount:	Not reported
Air program:	NSPS
National action type:	STATE CONDUCTED PCE/ ON-SITE
Date achieved:	040623
Penalty amount:	Not reported
Air program:	MACT (SECTION 63 NESHAPS)
National action type:	STATE CONDUCTED PCE/ ON-SITE
Date achieved:	040623
Penalty amount:	Not reported

MAP FINDINGS

Map ID
 Direction
 Distance
 Distance (ft.)Site

EDR ID Number

Database(s) EPA ID Number

TINKER AIR FORCE BASE (SOLDIER CREEK/BUILDING 3001) (Continued)

1000269284

Air program: NESHAP
 National action type: STATE CONDUCTED PCE/ ON-SITE
 Date achieved: 040623
 Penalty amount: Not reported

Air program: TITLE V PERMITS
 National action type: STATE CONDUCTED PCE/ ON-SITE
 Date achieved: 040623
 Penalty amount: Not reported

Air program: SIP SOURCE
 National action type: STATE CONDUCTED PCE/ ON-SITE
 Date achieved: 040623
 Penalty amount: Not reported

Air program: SIP SOURCE
 National action type: COMPL BY STATE, NO ACT REQ
 Date achieved: 040629
 Penalty amount: Not reported

Air program: TITLE V PERMITS
 National action type: SV RESOLVED
 Date achieved: 040629
 Penalty amount: Not reported

Air program: SIP SOURCE
 National action type: SV RESOLVED
 Date achieved: 040629
 Penalty amount: Not reported

Air program: TITLE V PERMITS
 National action type: COMPL BY STATE, NO ACT REQ
 Date achieved: 040629
 Penalty amount: Not reported

Air program: MACT (SECTION 63 NESHAPS)
 National action type: PCE/OFF-SITE
 Date achieved: 040629
 Penalty amount: Not reported

Air program: MACT (SECTION 63 NESHAPS)
 National action type: COMPL BY STATE, NO ACT REQ
 Date achieved: 040629
 Penalty amount: Not reported

Air program: NSPS
 National action type: SV RESOLVED
 Date achieved: 040629
 Penalty amount: Not reported

Air program: NSPS
 National action type: PCE/OFF-SITE
 Date achieved: 040629
 Penalty amount: Not reported

Air program: NSPS
 National action type: COMPL BY STATE, NO ACT REQ

MAP FINDINGS

Map ID
 Direction
 Distance
 Distance (ft.)Site

EDR ID Number

Database(s) EPA ID Number

TINKER AIR FORCE BASE (SOLDIER CREEK/BUILDING 3001) (Continued)

1000269284

Date achieved:	040629
Penalty amount:	Not reported
Air program:	NESHAP
National action type:	SV RESOLVED
Date achieved:	040629
Penalty amount:	Not reported
Air program:	NESHAP
National action type:	PCE/OFF-SITE
Date achieved:	040629
Penalty amount:	Not reported
Air program:	NESHAP
National action type:	COMPL BY STATE, NO ACT REQ
Date achieved:	040629
Penalty amount:	Not reported
Air program:	SIP SOURCE
National action type:	PCE/OFF-SITE
Date achieved:	040629
Penalty amount:	Not reported
Air program:	TITLE V PERMITS
National action type:	PCE/OFF-SITE
Date achieved:	040629
Penalty amount:	Not reported
Air program:	MACT (SECTION 63 NESHAPS)
National action type:	SV RESOLVED
Date achieved:	040629
Penalty amount:	Not reported
Air program:	SIP SOURCE
National action type:	STATE CONDUCTED PCE/ ON-SITE
Date achieved:	040630
Penalty amount:	Not reported
Air program:	NSPS
National action type:	STATE CONDUCTED PCE/ ON-SITE
Date achieved:	040630
Penalty amount:	Not reported
Air program:	MACT (SECTION 63 NESHAPS)
National action type:	STATE CONDUCTED PCE/ ON-SITE
Date achieved:	040630
Penalty amount:	Not reported
Air program:	NESHAP
National action type:	STATE CONDUCTED PCE/ ON-SITE
Date achieved:	040630
Penalty amount:	Not reported
Air program:	TITLE V PERMITS
National action type:	STATE CONDUCTED PCE/ ON-SITE
Date achieved:	040630
Penalty amount:	Not reported

MAP FINDINGS

Map ID
 Direction
 Distance
 Distance (ft.)Site

EDR ID Number

Database(s) EPA ID Number

TINKER AIR FORCE BASE (SOLDIER CREEK/BUILDING 3001) (Continued)

1000269284

Air program:	NESHAP
National action type:	PCE/OFF-SITE
Date achieved:	040709
Penalty amount:	Not reported
Air program:	NSPS
National action type:	PCE/OFF-SITE
Date achieved:	040709
Penalty amount:	Not reported
Air program:	TITLE V PERMITS
National action type:	PCE/OFF-SITE
Date achieved:	040709
Penalty amount:	Not reported
Air program:	SIP SOURCE
National action type:	PCE/OFF-SITE
Date achieved:	040709
Penalty amount:	Not reported
Air program:	MACT (SECTION 63 NESHAPS)
National action type:	PCE/OFF-SITE
Date achieved:	040709
Penalty amount:	Not reported
Air program:	NSPS
National action type:	PCE/OFF-SITE
Date achieved:	040713
Penalty amount:	Not reported
Air program:	SIP SOURCE
National action type:	PCE/OFF-SITE
Date achieved:	040713
Penalty amount:	Not reported
Air program:	NESHAP
National action type:	PCE/OFF-SITE
Date achieved:	040713
Penalty amount:	Not reported
Air program:	MACT (SECTION 63 NESHAPS)
National action type:	PCE/OFF-SITE
Date achieved:	040713
Penalty amount:	Not reported
Air program:	TITLE V PERMITS
National action type:	PCE/OFF-SITE
Date achieved:	040713
Penalty amount:	Not reported
Air program:	NSPS
National action type:	PCE/OFF-SITE
Date achieved:	040816
Penalty amount:	Not reported
Air program:	NESHAP
National action type:	PCE/OFF-SITE

MAP FINDINGS

Map ID
 Direction
 Distance
 Distance (ft.)Site

EDR ID Number

Database(s) EPA ID Number

TINKER AIR FORCE BASE (SOLDIER CREEK/BUILDING 3001) (Continued)

1000269284

Date achieved:	040816
Penalty amount:	Not reported
Air program:	MACT (SECTION 63 NESHAPS)
National action type:	PCE/OFF-SITE
Date achieved:	040816
Penalty amount:	Not reported
Air program:	SIP SOURCE
National action type:	PCE/OFF-SITE
Date achieved:	040816
Penalty amount:	Not reported
Air program:	TITLE V PERMITS
National action type:	PCE/OFF-SITE
Date achieved:	040816
Penalty amount:	Not reported
Air program:	TITLE V PERMITS
National action type:	PCE/OFF-SITE
Date achieved:	040913
Penalty amount:	Not reported
Air program:	NSPS
National action type:	PCE/OFF-SITE
Date achieved:	040913
Penalty amount:	Not reported
Air program:	SIP SOURCE
National action type:	PCE/OFF-SITE
Date achieved:	040913
Penalty amount:	Not reported
Air program:	PSD
National action type:	PCE/OFF-SITE
Date achieved:	040913
Penalty amount:	Not reported
Air program:	MACT (SECTION 63 NESHAPS)
National action type:	PCE/OFF-SITE
Date achieved:	040913
Penalty amount:	Not reported
Air program:	NESHAP
National action type:	PCE/OFF-SITE
Date achieved:	040913
Penalty amount:	Not reported
Air program:	NESHAP
National action type:	STATE CONDUCTED FCE / ON-SITE
Date achieved:	040928
Penalty amount:	Not reported
Air program:	NSPS
National action type:	STATE CONDUCTED FCE / ON-SITE
Date achieved:	040928
Penalty amount:	Not reported

MAP FINDINGS

Map ID
 Direction
 Distance
 Distance (ft.)Site

EDR ID Number

Database(s) EPA ID Number

TINKER AIR FORCE BASE (SOLDIER CREEK/BUILDING 3001) (Continued)

1000269284

Air program: TITLE V PERMITS
 National action type: STATE CONDUCTED FCE / ON-SITE
 Date achieved: 040928
 Penalty amount: Not reported

Air program: SIP SOURCE
 National action type: STATE CONDUCTED FCE / ON-SITE
 Date achieved: 040928
 Penalty amount: Not reported

Air program: MACT (SECTION 63 NESHAPS)
 National action type: STATE CONDUCTED FCE / ON-SITE
 Date achieved: 040928
 Penalty amount: Not reported

Air program: NESHAP
 National action type: PCE/OFF-SITE
 Date achieved: 041214
 Penalty amount: Not reported

Air program: NSPS
 National action type: PCE/OFF-SITE
 Date achieved: 041214
 Penalty amount: Not reported

Air program: TITLE V PERMITS
 National action type: PCE/OFF-SITE
 Date achieved: 041214
 Penalty amount: Not reported

Air program: SIP SOURCE
 National action type: PCE/OFF-SITE
 Date achieved: 041214
 Penalty amount: Not reported

Air program: MACT (SECTION 63 NESHAPS)
 National action type: PCE/OFF-SITE
 Date achieved: 041214
 Penalty amount: Not reported

Air program: TITLE V PERMITS
 National action type: PCE/OFF-SITE
 Date achieved: 041217
 Penalty amount: Not reported

Air program: MACT (SECTION 63 NESHAPS)
 National action type: PCE/OFF-SITE
 Date achieved: 041217
 Penalty amount: Not reported

Air program: NSPS
 National action type: PCE/OFF-SITE
 Date achieved: 041217
 Penalty amount: Not reported

Air program: SIP SOURCE
 National action type: PCE/OFF-SITE

MAP FINDINGS

Map ID
 Direction
 Distance
 Distance (ft.)Site

EDR ID Number

Database(s) EPA ID Number

TINKER AIR FORCE BASE (SOLDIER CREEK/BUILDING 3001) (Continued)

1000269284

Date achieved:	041217
Penalty amount:	Not reported
Air program:	NESHAP
National action type:	PCE/OFF-SITE
Date achieved:	041217
Penalty amount:	Not reported
Air program:	SIP SOURCE
National action type:	NOTIFICATION RECEIVED
Date achieved:	050127
Penalty amount:	Not reported
Air program:	PSD
National action type:	NOTIFICATION RECEIVED
Date achieved:	050127
Penalty amount:	Not reported
Air program:	TITLE V PERMITS
National action type:	NOTIFICATION RECEIVED
Date achieved:	050127
Penalty amount:	Not reported
Air program:	NSPS
National action type:	NOTIFICATION RECEIVED
Date achieved:	050127
Penalty amount:	Not reported
Air program:	MACT (SECTION 63 NESHAPS)
National action type:	NOTIFICATION RECEIVED
Date achieved:	050127
Penalty amount:	Not reported
Air program:	NESHAP
National action type:	NOTIFICATION RECEIVED
Date achieved:	050127
Penalty amount:	Not reported
Air program:	SIP SOURCE
National action type:	PCE/OFF-SITE
Date achieved:	050202
Penalty amount:	Not reported
Air program:	PSD
National action type:	PCE/OFF-SITE
Date achieved:	050202
Penalty amount:	Not reported
Air program:	MACT (SECTION 63 NESHAPS)
National action type:	PCE/OFF-SITE
Date achieved:	050202
Penalty amount:	Not reported
Air program:	NSPS
National action type:	PCE/OFF-SITE
Date achieved:	050202
Penalty amount:	Not reported

MAP FINDINGS

Map ID
 Direction
 Distance
 Distance (ft.)Site

EDR ID Number

Database(s) EPA ID Number

TINKER AIR FORCE BASE (SOLDIER CREEK/BUILDING 3001) (Continued)

1000269284

Air program:	NESHAP
National action type:	PCE/OFF-SITE
Date achieved:	050202
Penalty amount:	Not reported
Air program:	TITLE V PERMITS
National action type:	PCE/OFF-SITE
Date achieved:	050202
Penalty amount:	Not reported
Air program:	PSD
National action type:	PCE/OFF-SITE
Date achieved:	050217
Penalty amount:	Not reported
Air program:	TITLE V PERMITS
National action type:	PCE/OFF-SITE
Date achieved:	050217
Penalty amount:	Not reported
Air program:	NESHAP
National action type:	PCE/OFF-SITE
Date achieved:	050217
Penalty amount:	Not reported
Air program:	NSPS
National action type:	PCE/OFF-SITE
Date achieved:	050217
Penalty amount:	Not reported
Air program:	MACT (SECTION 63 NESHAPS)
National action type:	PCE/OFF-SITE
Date achieved:	050217
Penalty amount:	Not reported
Air program:	SIP SOURCE
National action type:	PCE/OFF-SITE
Date achieved:	050217
Penalty amount:	Not reported
Air program:	PSD
National action type:	NOTIFICATION RECEIVED
Date achieved:	050308
Penalty amount:	Not reported
Air program:	MACT (SECTION 63 NESHAPS)
National action type:	NOTIFICATION RECEIVED
Date achieved:	050308
Penalty amount:	Not reported
Air program:	NSPS
National action type:	NOTIFICATION RECEIVED
Date achieved:	050308
Penalty amount:	Not reported
Air program:	TITLE V PERMITS
National action type:	NOTIFICATION RECEIVED

MAP FINDINGS

Map ID
 Direction
 Distance
 Distance (ft.)Site

EDR ID Number

Database(s) EPA ID Number

TINKER AIR FORCE BASE (SOLDIER CREEK/BUILDING 3001) (Continued)

1000269284

Date achieved:	050308
Penalty amount:	Not reported
Air program:	NESHAP
National action type:	NOTIFICATION RECEIVED
Date achieved:	050308
Penalty amount:	Not reported
Air program:	SIP SOURCE
National action type:	NOTIFICATION RECEIVED
Date achieved:	050308
Penalty amount:	Not reported
Air program:	MACT (SECTION 63 NESHAPS)
National action type:	PCE/OFF-SITE
Date achieved:	050328
Penalty amount:	Not reported
Air program:	NESHAP
National action type:	PCE/OFF-SITE
Date achieved:	050328
Penalty amount:	Not reported
Air program:	TITLE V PERMITS
National action type:	PCE/OFF-SITE
Date achieved:	050328
Penalty amount:	Not reported
Air program:	NSPS
National action type:	PCE/OFF-SITE
Date achieved:	050328
Penalty amount:	Not reported
Air program:	SIP SOURCE
National action type:	PCE/OFF-SITE
Date achieved:	050328
Penalty amount:	Not reported
Air program:	PSD
National action type:	PCE/OFF-SITE
Date achieved:	050328
Penalty amount:	Not reported
Air program:	SIP SOURCE
National action type:	PCE/OFF-SITE
Date achieved:	050411
Penalty amount:	Not reported
Air program:	TITLE V PERMITS
National action type:	PCE/OFF-SITE
Date achieved:	050411
Penalty amount:	Not reported
Air program:	MACT (SECTION 63 NESHAPS)
National action type:	PCE/OFF-SITE
Date achieved:	050411
Penalty amount:	Not reported

MAP FINDINGS

Map ID
 Direction
 Distance
 Distance (ft.)Site

EDR ID Number

Database(s) EPA ID Number

TINKER AIR FORCE BASE (SOLDIER CREEK/BUILDING 3001) (Continued)

1000269284

Air program:	NESHAP
National action type:	PCE/OFF-SITE
Date achieved:	050411
Penalty amount:	Not reported
Air program:	NSPS
National action type:	PCE/OFF-SITE
Date achieved:	050411
Penalty amount:	Not reported
Air program:	PSD
National action type:	PCE/OFF-SITE
Date achieved:	050411
Penalty amount:	Not reported
Air program:	SIP SOURCE
National action type:	PCE/OFF-SITE
Date achieved:	050516
Penalty amount:	Not reported
Air program:	MACT (SECTION 63 NESHAPS)
National action type:	PCE/OFF-SITE
Date achieved:	050516
Penalty amount:	Not reported
Air program:	TITLE V PERMITS
National action type:	PCE/OFF-SITE
Date achieved:	050516
Penalty amount:	Not reported
Air program:	PSD
National action type:	PCE/OFF-SITE
Date achieved:	050516
Penalty amount:	Not reported
Air program:	NSPS
National action type:	PCE/OFF-SITE
Date achieved:	050516
Penalty amount:	Not reported
Air program:	NESHAP
National action type:	PCE/OFF-SITE
Date achieved:	050516
Penalty amount:	Not reported
Air program:	PSD
National action type:	PCE/OFF-SITE
Date achieved:	050707
Penalty amount:	Not reported
Air program:	NSPS
National action type:	PCE/OFF-SITE
Date achieved:	050707
Penalty amount:	Not reported
Air program:	MACT (SECTION 63 NESHAPS)
National action type:	PCE/OFF-SITE

MAP FINDINGS

Map ID
 Direction
 Distance
 Distance (ft.)Site

EDR ID Number

Database(s) EPA ID Number

TINKER AIR FORCE BASE (SOLDIER CREEK/BUILDING 3001) (Continued)

1000269284

Date achieved: 050707
 Penalty amount: Not reported

Air program: SIP SOURCE
 National action type: PCE/OFF-SITE
 Date achieved: 050707
 Penalty amount: Not reported

Air program: TITLE V PERMITS
 National action type: PCE/OFF-SITE
 Date achieved: 050707
 Penalty amount: Not reported

Air program: NESHAP
 National action type: PCE/OFF-SITE
 Date achieved: 050707
 Penalty amount: Not reported

Air program: SIP SOURCE
 National action type: PCE/OFF-SITE
 Date achieved: 050713
 Penalty amount: Not reported

Air program: TITLE V PERMITS
 National action type: PCE/OFF-SITE
 Date achieved: 050713
 Penalty amount: Not reported

Air program: PSD
 National action type: PCE/OFF-SITE
 Date achieved: 050713
 Penalty amount: Not reported

Air program: MACT (SECTION 63 NESHAPS)
 National action type: PCE/OFF-SITE
 Date achieved: 050713
 Penalty amount: Not reported

Air program: NSPS
 National action type: PCE/OFF-SITE
 Date achieved: 050713
 Penalty amount: Not reported

Air program: NESHAP
 National action type: PCE/OFF-SITE
 Date achieved: 050713
 Penalty amount: Not reported

Air program: SIP SOURCE
 National action type: PCE/OFF-SITE
 Date achieved: 050719
 Penalty amount: Not reported

Air program: NSPS
 National action type: PCE/OFF-SITE
 Date achieved: 050719
 Penalty amount: Not reported

MAP FINDINGS

Map ID
 Direction
 Distance
 Distance (ft.)Site

EDR ID Number

Database(s) EPA ID Number

TINKER AIR FORCE BASE (SOLDIER CREEK/BUILDING 3001) (Continued)

1000269284

Air program: MACT (SECTION 63 NESHAPS)
 National action type: PCE/OFF-SITE
 Date achieved: 050719
 Penalty amount: Not reported

Air program: NESHAP
 National action type: PCE/OFF-SITE
 Date achieved: 050719
 Penalty amount: Not reported

Air program: PSD
 National action type: PCE/OFF-SITE
 Date achieved: 050719
 Penalty amount: Not reported

Air program: TITLE V PERMITS
 National action type: PCE/OFF-SITE
 Date achieved: 050719
 Penalty amount: Not reported

Air program: PSD
 National action type: PCE/OFF-SITE
 Date achieved: 050805
 Penalty amount: Not reported

Air program: NSPS
 National action type: PCE/OFF-SITE
 Date achieved: 050805
 Penalty amount: Not reported

Air program: MACT (SECTION 63 NESHAPS)
 National action type: PCE/OFF-SITE
 Date achieved: 050805
 Penalty amount: Not reported

Air program: SIP SOURCE
 National action type: PCE/OFF-SITE
 Date achieved: 050805
 Penalty amount: Not reported

Air program: TITLE V PERMITS
 National action type: PCE/OFF-SITE
 Date achieved: 050805
 Penalty amount: Not reported

Air program: NESHAP
 National action type: PCE/OFF-SITE
 Date achieved: 050805
 Penalty amount: Not reported

Air program: SIP SOURCE
 National action type: PCE/OFF-SITE
 Date achieved: 050816
 Penalty amount: Not reported

Air program: TITLE V PERMITS
 National action type: PCE/OFF-SITE

MAP FINDINGS

Map ID
 Direction
 Distance
 Distance (ft.)Site

EDR ID Number

Database(s) EPA ID Number

TINKER AIR FORCE BASE (SOLDIER CREEK/BUILDING 3001) (Continued)

1000269284

Date achieved:	050816
Penalty amount:	Not reported
Air program:	PSD
National action type:	PCE/OFF-SITE
Date achieved:	050816
Penalty amount:	Not reported
Air program:	MACT (SECTION 63 NESHAPS)
National action type:	PCE/OFF-SITE
Date achieved:	050816
Penalty amount:	Not reported
Air program:	NSPS
National action type:	PCE/OFF-SITE
Date achieved:	050816
Penalty amount:	Not reported
Air program:	NESHAP
National action type:	PCE/OFF-SITE
Date achieved:	050816
Penalty amount:	Not reported
Air program:	SIP SOURCE
National action type:	PCE/OFF-SITE
Date achieved:	050817
Penalty amount:	Not reported
Air program:	NSPS
National action type:	PCE/OFF-SITE
Date achieved:	050817
Penalty amount:	Not reported
Air program:	MACT (SECTION 63 NESHAPS)
National action type:	PCE/OFF-SITE
Date achieved:	050817
Penalty amount:	Not reported
Air program:	NESHAP
National action type:	PCE/OFF-SITE
Date achieved:	050817
Penalty amount:	Not reported
Air program:	PSD
National action type:	PCE/OFF-SITE
Date achieved:	050817
Penalty amount:	Not reported
Air program:	TITLE V PERMITS
National action type:	PCE/OFF-SITE
Date achieved:	050817
Penalty amount:	Not reported
Air program:	SIP SOURCE
National action type:	PCE/OFF-SITE
Date achieved:	050902
Penalty amount:	Not reported

MAP FINDINGS

Map ID
 Direction
 Distance
 Distance (ft.)Site

EDR ID Number

Database(s) EPA ID Number

TINKER AIR FORCE BASE (SOLDIER CREEK/BUILDING 3001) (Continued)

1000269284

Air program:	NSPS
National action type:	PCE/OFF-SITE
Date achieved:	050902
Penalty amount:	Not reported
Air program:	PSD
National action type:	PCE/OFF-SITE
Date achieved:	050902
Penalty amount:	Not reported
Air program:	NESHAP
National action type:	PCE/OFF-SITE
Date achieved:	050902
Penalty amount:	Not reported
Air program:	MACT (SECTION 63 NESHAPS)
National action type:	PCE/OFF-SITE
Date achieved:	050902
Penalty amount:	Not reported
Air program:	TITLE V PERMITS
National action type:	PCE/OFF-SITE
Date achieved:	050902
Penalty amount:	Not reported
Air program:	NSPS
National action type:	PCE/OFF-SITE
Date achieved:	051031
Penalty amount:	Not reported
Air program:	TITLE V PERMITS
National action type:	PCE/OFF-SITE
Date achieved:	051031
Penalty amount:	Not reported
Air program:	NESHAP
National action type:	PCE/OFF-SITE
Date achieved:	051031
Penalty amount:	Not reported
Air program:	SIP SOURCE
National action type:	PCE/OFF-SITE
Date achieved:	051031
Penalty amount:	Not reported
Air program:	PSD
National action type:	PCE/OFF-SITE
Date achieved:	051031
Penalty amount:	Not reported
Air program:	MACT (SECTION 63 NESHAPS)
National action type:	PCE/OFF-SITE
Date achieved:	051031
Penalty amount:	Not reported
Air program:	NESHAP
National action type:	PCE/OFF-SITE

MAP FINDINGS

Map ID
 Direction
 Distance
 Distance (ft.)Site

EDR ID Number

Database(s) EPA ID Number

TINKER AIR FORCE BASE (SOLDIER CREEK/BUILDING 3001) (Continued)

1000269284

Date achieved:	051129
Penalty amount:	Not reported
Air program:	NSPS
National action type:	PCE/OFF-SITE
Date achieved:	051129
Penalty amount:	Not reported
Air program:	TITLE V PERMITS
National action type:	PCE/OFF-SITE
Date achieved:	051129
Penalty amount:	Not reported
Air program:	SIP SOURCE
National action type:	PCE/OFF-SITE
Date achieved:	051129
Penalty amount:	Not reported
Air program:	PSD
National action type:	PCE/OFF-SITE
Date achieved:	051129
Penalty amount:	Not reported
Air program:	MACT (SECTION 63 NESHAPS)
National action type:	PCE/OFF-SITE
Date achieved:	051129
Penalty amount:	Not reported
Air program:	PSD
National action type:	PCE/OFF-SITE
Date achieved:	051213
Penalty amount:	Not reported
Air program:	MACT (SECTION 63 NESHAPS)
National action type:	PCE/OFF-SITE
Date achieved:	051213
Penalty amount:	Not reported
Air program:	SIP SOURCE
National action type:	PCE/OFF-SITE
Date achieved:	051213
Penalty amount:	Not reported
Air program:	TITLE V PERMITS
National action type:	PCE/OFF-SITE
Date achieved:	051213
Penalty amount:	Not reported
Air program:	NSPS
National action type:	PCE/OFF-SITE
Date achieved:	051213
Penalty amount:	Not reported
Air program:	NESHAP
National action type:	PCE/OFF-SITE
Date achieved:	051213
Penalty amount:	Not reported

MAP FINDINGS

Map ID
 Direction
 Distance
 Distance (ft.)Site

EDR ID Number

Database(s) EPA ID Number

TINKER AIR FORCE BASE (SOLDIER CREEK/BUILDING 3001) (Continued)

1000269284

Air program:	NSPS
National action type:	PCE/OFF-SITE
Date achieved:	051230
Penalty amount:	Not reported
Air program:	SIP SOURCE
National action type:	PCE/OFF-SITE
Date achieved:	051230
Penalty amount:	Not reported
Air program:	MACT (SECTION 63 NESHAPS)
National action type:	PCE/OFF-SITE
Date achieved:	051230
Penalty amount:	Not reported
Air program:	NESHAP
National action type:	PCE/OFF-SITE
Date achieved:	051230
Penalty amount:	Not reported
Air program:	TITLE V PERMITS
National action type:	PCE/OFF-SITE
Date achieved:	051230
Penalty amount:	Not reported
Air program:	PSD
National action type:	PCE/OFF-SITE
Date achieved:	051230
Penalty amount:	Not reported
Air program:	NSPS
National action type:	PCE/OFF-SITE
Date achieved:	060105
Penalty amount:	Not reported
Air program:	MACT (SECTION 63 NESHAPS)
National action type:	PCE/OFF-SITE
Date achieved:	060105
Penalty amount:	Not reported
Air program:	SIP SOURCE
National action type:	PCE/OFF-SITE
Date achieved:	060105
Penalty amount:	Not reported
Air program:	TITLE V PERMITS
National action type:	PCE/OFF-SITE
Date achieved:	060105
Penalty amount:	Not reported
Air program:	PSD
National action type:	PCE/OFF-SITE
Date achieved:	060105
Penalty amount:	Not reported
Air program:	NESHAP
National action type:	PCE/OFF-SITE

MAP FINDINGS

Map ID
 Direction
 Distance
 Distance (ft.)Site

EDR ID Number

Database(s) EPA ID Number

TINKER AIR FORCE BASE (SOLDIER CREEK/BUILDING 3001) (Continued)

1000269284

Date achieved:	060105
Penalty amount:	Not reported
Air program:	SIP SOURCE
National action type:	PCE/OFF-SITE
Date achieved:	060109
Penalty amount:	Not reported
Air program:	PSD
National action type:	PCE/OFF-SITE
Date achieved:	060109
Penalty amount:	Not reported
Air program:	NESHAP
National action type:	PCE/OFF-SITE
Date achieved:	060109
Penalty amount:	Not reported
Air program:	MACT (SECTION 63 NESHAPS)
National action type:	PCE/OFF-SITE
Date achieved:	060109
Penalty amount:	Not reported
Air program:	TITLE V PERMITS
National action type:	PCE/OFF-SITE
Date achieved:	060109
Penalty amount:	Not reported
Air program:	NSPS
National action type:	PCE/OFF-SITE
Date achieved:	060109
Penalty amount:	Not reported
Air program:	PSD
National action type:	PCE/OFF-SITE
Date achieved:	060112
Penalty amount:	Not reported
Air program:	TITLE V PERMITS
National action type:	PCE/OFF-SITE
Date achieved:	060112
Penalty amount:	Not reported
Air program:	SIP SOURCE
National action type:	PCE/OFF-SITE
Date achieved:	060112
Penalty amount:	Not reported
Air program:	MACT (SECTION 63 NESHAPS)
National action type:	PCE/OFF-SITE
Date achieved:	060112
Penalty amount:	Not reported
Air program:	NSPS
National action type:	PCE/OFF-SITE
Date achieved:	060112
Penalty amount:	Not reported

MAP FINDINGS

Map ID
 Direction
 Distance
 Distance (ft.)Site

EDR ID Number

Database(s) EPA ID Number

TINKER AIR FORCE BASE (SOLDIER CREEK/BUILDING 3001) (Continued)

1000269284

Air program: NESHAP
 National action type: PCE/OFF-SITE
 Date achieved: 060112
 Penalty amount: Not reported

Air program: NESHAP
 National action type: PCE/OFF-SITE
 Date achieved: 060411
 Penalty amount: Not reported

Air program: NSPS
 National action type: PCE/OFF-SITE
 Date achieved: 060411
 Penalty amount: Not reported

Air program: SIP SOURCE
 National action type: PCE/OFF-SITE
 Date achieved: 060411
 Penalty amount: Not reported

Air program: TITLE V PERMITS
 National action type: PCE/OFF-SITE
 Date achieved: 060411
 Penalty amount: Not reported

Air program: PSD
 National action type: PCE/OFF-SITE
 Date achieved: 060411
 Penalty amount: Not reported

Air program: MACT (SECTION 63 NESHAPS)
 National action type: PCE/OFF-SITE
 Date achieved: 060411
 Penalty amount: Not reported

Air program: SIP SOURCE
 National action type: PCE/OFF-SITE
 Date achieved: 060421
 Penalty amount: Not reported

Air program: MACT (SECTION 63 NESHAPS)
 National action type: PCE/OFF-SITE
 Date achieved: 060421
 Penalty amount: Not reported

Air program: NESHAP
 National action type: PCE/OFF-SITE
 Date achieved: 060421
 Penalty amount: Not reported

Air program: TITLE V PERMITS
 National action type: PCE/OFF-SITE
 Date achieved: 060421
 Penalty amount: Not reported

Air program: PSD
 National action type: PCE/OFF-SITE

MAP FINDINGS

Map ID
 Direction
 Distance
 Distance (ft.)Site

EDR ID Number

Database(s) EPA ID Number

TINKER AIR FORCE BASE (SOLDIER CREEK/BUILDING 3001) (Continued)

1000269284

Date achieved:	060421
Penalty amount:	Not reported
Air program:	NSPS
National action type:	PCE/OFF-SITE
Date achieved:	060421
Penalty amount:	Not reported
Air program:	NESHAP
National action type:	PCE/OFF-SITE
Date achieved:	060510
Penalty amount:	Not reported
Air program:	TITLE V PERMITS
National action type:	PCE/OFF-SITE
Date achieved:	060510
Penalty amount:	Not reported
Air program:	PSD
National action type:	PCE/OFF-SITE
Date achieved:	060510
Penalty amount:	Not reported
Air program:	NSPS
National action type:	PCE/OFF-SITE
Date achieved:	060510
Penalty amount:	Not reported
Air program:	SIP SOURCE
National action type:	PCE/OFF-SITE
Date achieved:	060510
Penalty amount:	Not reported
Air program:	MACT (SECTION 63 NESHAPS)
National action type:	PCE/OFF-SITE
Date achieved:	060510
Penalty amount:	Not reported
Air program:	SIP SOURCE
National action type:	STATE CONDUCTED PCE/ ON-SITE
Date achieved:	060531
Penalty amount:	Not reported
Air program:	NESHAP
National action type:	STATE CONDUCTED PCE/ ON-SITE
Date achieved:	060531
Penalty amount:	Not reported
Air program:	TITLE V PERMITS
National action type:	STATE CONDUCTED PCE/ ON-SITE
Date achieved:	060531
Penalty amount:	Not reported
Air program:	PSD
National action type:	STATE CONDUCTED PCE/ ON-SITE
Date achieved:	060531
Penalty amount:	Not reported

MAP FINDINGS

Map ID
 Direction
 Distance
 Distance (ft.)Site

EDR ID Number

Database(s) EPA ID Number

TINKER AIR FORCE BASE (SOLDIER CREEK/BUILDING 3001) (Continued)

1000269284

Air program: MACT (SECTION 63 NESHAPS)
 National action type: STATE CONDUCTED PCE/ ON-SITE
 Date achieved: 060531
 Penalty amount: Not reported

Air program: NSPS
 National action type: STATE CONDUCTED PCE/ ON-SITE
 Date achieved: 060531
 Penalty amount: Not reported

Air program: MACT (SECTION 63 NESHAPS)
 National action type: PCE/OFF-SITE
 Date achieved: 060606
 Penalty amount: Not reported

Air program: PSD
 National action type: PCE/OFF-SITE
 Date achieved: 060606
 Penalty amount: Not reported

Air program: TITLE V PERMITS
 National action type: PCE/OFF-SITE
 Date achieved: 060606
 Penalty amount: Not reported

Air program: NESHAP
 National action type: PCE/OFF-SITE
 Date achieved: 060606
 Penalty amount: Not reported

Air program: NSPS
 National action type: PCE/OFF-SITE
 Date achieved: 060606
 Penalty amount: Not reported

Air program: SIP SOURCE
 National action type: PCE/OFF-SITE
 Date achieved: 060606
 Penalty amount: Not reported

Air program: NSPS
 National action type: PCE/OFF-SITE
 Date achieved: 060608
 Penalty amount: Not reported

Air program: MACT (SECTION 63 NESHAPS)
 National action type: PCE/OFF-SITE
 Date achieved: 060608
 Penalty amount: Not reported

Air program: SIP SOURCE
 National action type: PCE/OFF-SITE
 Date achieved: 060608
 Penalty amount: Not reported

Air program: NESHAP
 National action type: PCE/OFF-SITE

MAP FINDINGS

Map ID
 Direction
 Distance
 Distance (ft.)Site

EDR ID Number
 EPA ID Number

Database(s)

TINKER AIR FORCE BASE (SOLDIER CREEK/BUILDING 3001) (Continued)

1000269284

Date achieved:	060608
Penalty amount:	Not reported
Air program:	TITLE V PERMITS
National action type:	PCE/OFF-SITE
Date achieved:	060608
Penalty amount:	Not reported
Air program:	PSD
National action type:	PCE/OFF-SITE
Date achieved:	060608
Penalty amount:	Not reported
Air program:	SIP SOURCE
National action type:	TITLE V ANN COMPL CERT DUE/RCV BY PERMIT AUTHORITY
Date achieved:	060609
Penalty amount:	Not reported
Air program:	TITLE V PERMITS
National action type:	TITLE V ANN COMPL CERT DUE/RCV BY PERMIT AUTHORITY
Date achieved:	060609
Penalty amount:	Not reported
Air program:	NSPS
National action type:	TITLE V ANN COMPL CERT DUE/RCV BY PERMIT AUTHORITY
Date achieved:	060609
Penalty amount:	Not reported
Air program:	NESHAP
National action type:	TITLE V ANN COMPL CERT DUE/RCV BY PERMIT AUTHORITY
Date achieved:	060609
Penalty amount:	Not reported
Air program:	PSD
National action type:	TITLE V ANN COMPL CERT DUE/RCV BY PERMIT AUTHORITY
Date achieved:	060609
Penalty amount:	Not reported
Air program:	MACT (SECTION 63 NESHAPS)
National action type:	TITLE V ANN COMPL CERT DUE/RCV BY PERMIT AUTHORITY
Date achieved:	060609
Penalty amount:	Not reported
Air program:	MACT (SECTION 63 NESHAPS)
National action type:	COMPLIANCE CERTIFICATION STATE REVIEW
Date achieved:	060616
Penalty amount:	Not reported
Air program:	NSPS
National action type:	COMPLIANCE CERTIFICATION STATE REVIEW
Date achieved:	060616
Penalty amount:	Not reported
Air program:	NESHAP
National action type:	COMPLIANCE CERTIFICATION STATE REVIEW
Date achieved:	060616
Penalty amount:	Not reported

MAP FINDINGS

Map ID
 Direction
 Distance
 Distance (ft.)Site

EDR ID Number

Database(s) EPA ID Number

TINKER AIR FORCE BASE (SOLDIER CREEK/BUILDING 3001) (Continued)

1000269284

Air program: TITLE V PERMITS
 National action type: COMPLIANCE CERTIFICATION STATE REVIEW
 Date achieved: 060616
 Penalty amount: Not reported

Air program: PSD
 National action type: COMPLIANCE CERTIFICATION STATE REVIEW
 Date achieved: 060616
 Penalty amount: Not reported

Air program: SIP SOURCE
 National action type: COMPLIANCE CERTIFICATION STATE REVIEW
 Date achieved: 060616
 Penalty amount: Not reported

Air program: PSD
 National action type: PCE/OFF-SITE
 Date achieved: 060622
 Penalty amount: Not reported

Air program: MACT (SECTION 63 NESHAPS)
 National action type: PCE/OFF-SITE
 Date achieved: 060622
 Penalty amount: Not reported

Air program: NESHAP
 National action type: PCE/OFF-SITE
 Date achieved: 060622
 Penalty amount: Not reported

Air program: NSPS
 National action type: PCE/OFF-SITE
 Date achieved: 060622
 Penalty amount: Not reported

Air program: TITLE V PERMITS
 National action type: PCE/OFF-SITE
 Date achieved: 060622
 Penalty amount: Not reported

Air program: SIP SOURCE
 National action type: PCE/OFF-SITE
 Date achieved: 060622
 Penalty amount: Not reported

Air program: PSD
 National action type: PCE/OFF-SITE
 Date achieved: 060712
 Penalty amount: Not reported

Air program: MACT (SECTION 63 NESHAPS)
 National action type: PCE/OFF-SITE
 Date achieved: 060712
 Penalty amount: Not reported

Air program: NESHAP
 National action type: PCE/OFF-SITE

MAP FINDINGS

Map ID
 Direction
 Distance
 Distance (ft.)Site

EDR ID Number

Database(s) EPA ID Number

TINKER AIR FORCE BASE (SOLDIER CREEK/BUILDING 3001) (Continued)

1000269284

Date achieved:	060712
Penalty amount:	Not reported
Air program:	NSPS
National action type:	PCE/OFF-SITE
Date achieved:	060712
Penalty amount:	Not reported
Air program:	TITLE V PERMITS
National action type:	PCE/OFF-SITE
Date achieved:	060712
Penalty amount:	Not reported
Air program:	SIP SOURCE
National action type:	PCE/OFF-SITE
Date achieved:	060712
Penalty amount:	Not reported
Air program:	PSD
National action type:	PCE/OFF-SITE
Date achieved:	060721
Penalty amount:	Not reported
Air program:	TITLE V PERMITS
National action type:	PCE/OFF-SITE
Date achieved:	060721
Penalty amount:	Not reported
Air program:	MACT (SECTION 63 NESHAPS)
National action type:	PCE/OFF-SITE
Date achieved:	060721
Penalty amount:	Not reported
Air program:	SIP SOURCE
National action type:	PCE/OFF-SITE
Date achieved:	060721
Penalty amount:	Not reported
Air program:	NSPS
National action type:	PCE/OFF-SITE
Date achieved:	060721
Penalty amount:	Not reported
Air program:	NESHAP
National action type:	PCE/OFF-SITE
Date achieved:	060721
Penalty amount:	Not reported
Air program:	NSPS
National action type:	PCE/OFF-SITE
Date achieved:	060731
Penalty amount:	Not reported
Air program:	SIP SOURCE
National action type:	PCE/OFF-SITE
Date achieved:	060731
Penalty amount:	Not reported

MAP FINDINGS

Map ID
 Direction
 Distance
 Distance (ft.)Site

EDR ID Number

Database(s) EPA ID Number

TINKER AIR FORCE BASE (SOLDIER CREEK/BUILDING 3001) (Continued)

1000269284

Air program:	TITLE V PERMITS
National action type:	PCE/OFF-SITE
Date achieved:	060731
Penalty amount:	Not reported
Air program:	PSD
National action type:	PCE/OFF-SITE
Date achieved:	060731
Penalty amount:	Not reported
Air program:	MACT (SECTION 63 NESHAPS)
National action type:	PCE/OFF-SITE
Date achieved:	060731
Penalty amount:	Not reported
Air program:	NESHAP
National action type:	PCE/OFF-SITE
Date achieved:	060731
Penalty amount:	Not reported
Air program:	NESHAP
National action type:	PCE/OFF-SITE
Date achieved:	060906
Penalty amount:	Not reported
Air program:	NSPS
National action type:	PCE/OFF-SITE
Date achieved:	060906
Penalty amount:	Not reported
Air program:	PSD
National action type:	PCE/OFF-SITE
Date achieved:	060906
Penalty amount:	Not reported
Air program:	TITLE V PERMITS
National action type:	PCE/OFF-SITE
Date achieved:	060906
Penalty amount:	Not reported
Air program:	SIP SOURCE
National action type:	PCE/OFF-SITE
Date achieved:	060906
Penalty amount:	Not reported
Air program:	MACT (SECTION 63 NESHAPS)
National action type:	PCE/OFF-SITE
Date achieved:	060906
Penalty amount:	Not reported
Air program:	NESHAP
National action type:	PCE/OFF-SITE
Date achieved:	061023
Penalty amount:	Not reported
Air program:	NSPS
National action type:	PCE/OFF-SITE

MAP FINDINGS

Map ID
 Direction
 Distance
 Distance (ft.)Site

EDR ID Number

Database(s) EPA ID Number

TINKER AIR FORCE BASE (SOLDIER CREEK/BUILDING 3001) (Continued)

1000269284

Date achieved:	061023
Penalty amount:	Not reported
Air program:	TITLE V PERMITS
National action type:	PCE/OFF-SITE
Date achieved:	061023
Penalty amount:	Not reported
Air program:	SIP SOURCE
National action type:	PCE/OFF-SITE
Date achieved:	061023
Penalty amount:	Not reported
Air program:	PSD
National action type:	PCE/OFF-SITE
Date achieved:	061023
Penalty amount:	Not reported
Air program:	MACT (SECTION 63 NESHAPS)
National action type:	PCE/OFF-SITE
Date achieved:	061023
Penalty amount:	Not reported
Air program:	MACT (SECTION 63 NESHAPS)
National action type:	CLOSEOUT MEMO ISSUED
Date achieved:	061120
Penalty amount:	Not reported
Air program:	NSPS
National action type:	CLOSEOUT MEMO ISSUED
Date achieved:	061120
Penalty amount:	Not reported
Air program:	NESHAP
National action type:	CLOSEOUT MEMO ISSUED
Date achieved:	061120
Penalty amount:	Not reported
Air program:	TITLE V PERMITS
National action type:	CLOSEOUT MEMO ISSUED
Date achieved:	061120
Penalty amount:	Not reported
Air program:	SIP SOURCE
National action type:	CLOSEOUT MEMO ISSUED
Date achieved:	061120
Penalty amount:	Not reported
Air program:	PSD
National action type:	CLOSEOUT MEMO ISSUED
Date achieved:	061120
Penalty amount:	Not reported
Air program:	PSD
National action type:	PCE/OFF-SITE
Date achieved:	061206
Penalty amount:	Not reported

MAP FINDINGS

Map ID
 Direction
 Distance
 Distance (ft.)Site

EDR ID Number

Database(s) EPA ID Number

TINKER AIR FORCE BASE (SOLDIER CREEK/BUILDING 3001) (Continued)

1000269284

Air program: TITLE V PERMITS
 National action type: PCE/OFF-SITE
 Date achieved: 061206
 Penalty amount: Not reported

Air program: SIP SOURCE
 National action type: PCE/OFF-SITE
 Date achieved: 061206
 Penalty amount: Not reported

Air program: MACT (SECTION 63 NESHAPS)
 National action type: PCE/OFF-SITE
 Date achieved: 061206
 Penalty amount: Not reported

Air program: NESHAP
 National action type: PCE/OFF-SITE
 Date achieved: 061206
 Penalty amount: Not reported

Air program: NSPS
 National action type: PCE/OFF-SITE
 Date achieved: 061206
 Penalty amount: Not reported

Air program: MACT (SECTION 63 NESHAPS)
 National action type: PCE/OFF-SITE
 Date achieved: 061211
 Penalty amount: Not reported

Air program: SIP SOURCE
 National action type: PCE/OFF-SITE
 Date achieved: 061211
 Penalty amount: Not reported

Air program: TITLE V PERMITS
 National action type: PCE/OFF-SITE
 Date achieved: 061211
 Penalty amount: Not reported

Air program: PSD
 National action type: PCE/OFF-SITE
 Date achieved: 061211
 Penalty amount: Not reported

Air program: NESHAP
 National action type: PCE/OFF-SITE
 Date achieved: 061211
 Penalty amount: Not reported

Air program: NSPS
 National action type: PCE/OFF-SITE
 Date achieved: 061211
 Penalty amount: Not reported

Air program: TITLE V PERMITS
 National action type: PCE/OFF-SITE

MAP FINDINGS

Map ID
 Direction
 Distance
 Distance (ft.)Site

EDR ID Number

Database(s) EPA ID Number

TINKER AIR FORCE BASE (SOLDIER CREEK/BUILDING 3001) (Continued)

1000269284

Date achieved:	061221
Penalty amount:	Not reported
Air program:	SIP SOURCE
National action type:	PCE/OFF-SITE
Date achieved:	061221
Penalty amount:	Not reported
Air program:	MACT (SECTION 63 NESHAPS)
National action type:	PCE/OFF-SITE
Date achieved:	061221
Penalty amount:	Not reported
Air program:	NSPS
National action type:	PCE/OFF-SITE
Date achieved:	061221
Penalty amount:	Not reported
Air program:	NESHAP
National action type:	PCE/OFF-SITE
Date achieved:	061221
Penalty amount:	Not reported
Air program:	PSD
National action type:	PCE/OFF-SITE
Date achieved:	061221
Penalty amount:	Not reported
Air program:	NSPS
National action type:	PCE/OFF-SITE
Date achieved:	061222
Penalty amount:	Not reported
Air program:	PSD
National action type:	PCE/OFF-SITE
Date achieved:	061222
Penalty amount:	Not reported
Air program:	TITLE V PERMITS
National action type:	PCE/OFF-SITE
Date achieved:	061222
Penalty amount:	Not reported
Air program:	SIP SOURCE
National action type:	PCE/OFF-SITE
Date achieved:	061222
Penalty amount:	Not reported
Air program:	NESHAP
National action type:	PCE/OFF-SITE
Date achieved:	061222
Penalty amount:	Not reported
Air program:	MACT (SECTION 63 NESHAPS)
National action type:	PCE/OFF-SITE
Date achieved:	061222
Penalty amount:	Not reported

MAP FINDINGS

Map ID
 Direction
 Distance
 Distance (ft.)Site

EDR ID Number

Database(s) EPA ID Number

TINKER AIR FORCE BASE (SOLDIER CREEK/BUILDING 3001) (Continued)

1000269284

Air program:	TITLE V PERMITS
National action type:	PCE/OFF-SITE
Date achieved:	070205
Penalty amount:	Not reported
Air program:	PSD
National action type:	PCE/OFF-SITE
Date achieved:	070205
Penalty amount:	Not reported
Air program:	MACT (SECTION 63 NESHAPS)
National action type:	PCE/OFF-SITE
Date achieved:	070205
Penalty amount:	Not reported
Air program:	NESHAP
National action type:	PCE/OFF-SITE
Date achieved:	070205
Penalty amount:	Not reported
Air program:	NSPS
National action type:	PCE/OFF-SITE
Date achieved:	070205
Penalty amount:	Not reported
Air program:	SIP SOURCE
National action type:	PCE/OFF-SITE
Date achieved:	070205
Penalty amount:	Not reported
Air program:	PSD
National action type:	PCE/OFF-SITE
Date achieved:	070209
Penalty amount:	Not reported
Air program:	MACT (SECTION 63 NESHAPS)
National action type:	PCE/OFF-SITE
Date achieved:	070209
Penalty amount:	Not reported
Air program:	NESHAP
National action type:	PCE/OFF-SITE
Date achieved:	070209
Penalty amount:	Not reported
Air program:	NSPS
National action type:	PCE/OFF-SITE
Date achieved:	070209
Penalty amount:	Not reported
Air program:	TITLE V PERMITS
National action type:	PCE/OFF-SITE
Date achieved:	070209
Penalty amount:	Not reported
Air program:	SIP SOURCE
National action type:	PCE/OFF-SITE

MAP FINDINGS

Map ID
 Direction
 Distance
 Distance (ft.)Site

EDR ID Number

Database(s) EPA ID Number

TINKER AIR FORCE BASE (SOLDIER CREEK/BUILDING 3001) (Continued)

1000269284

Date achieved:	070209
Penalty amount:	Not reported
Air program:	PSD
National action type:	STATE CONDUCTED PCE/ ON-SITE
Date achieved:	070312
Penalty amount:	Not reported
Air program:	MACT (SECTION 63 NESHAPS)
National action type:	STATE CONDUCTED PCE/ ON-SITE
Date achieved:	070312
Penalty amount:	Not reported
Air program:	MACT (SECTION 63 NESHAPS)
National action type:	NOTIFICATION RECEIVED
Date achieved:	070312
Penalty amount:	Not reported
Air program:	SIP SOURCE
National action type:	NOTIFICATION RECEIVED
Date achieved:	070312
Penalty amount:	Not reported
Air program:	TITLE V PERMITS
National action type:	NOTIFICATION RECEIVED
Date achieved:	070312
Penalty amount:	Not reported
Air program:	PSD
National action type:	NOTIFICATION RECEIVED
Date achieved:	070312
Penalty amount:	Not reported
Air program:	NSPS
National action type:	STATE CONDUCTED PCE/ ON-SITE
Date achieved:	070312
Penalty amount:	Not reported
Air program:	NSPS
National action type:	NOTIFICATION RECEIVED
Date achieved:	070312
Penalty amount:	Not reported
Air program:	TITLE V PERMITS
National action type:	STATE CONDUCTED PCE/ ON-SITE
Date achieved:	070312
Penalty amount:	Not reported
Air program:	NESHAP
National action type:	STATE CONDUCTED PCE/ ON-SITE
Date achieved:	070312
Penalty amount:	Not reported
Air program:	NESHAP
National action type:	NOTIFICATION RECEIVED
Date achieved:	070312
Penalty amount:	Not reported

MAP FINDINGS

Map ID
 Direction
 Distance
 Distance (ft.)Site

EDR ID Number

Database(s) EPA ID Number

TINKER AIR FORCE BASE (SOLDIER CREEK/BUILDING 3001) (Continued)

1000269284

Air program: SIP SOURCE
 National action type: STATE CONDUCTED PCE/ ON-SITE
 Date achieved: 070312
 Penalty amount: Not reported

Air program: PSD
 National action type: NOTIFICATION RECEIVED
 Date achieved: 070321
 Penalty amount: Not reported

Air program: SIP SOURCE
 National action type: NOTIFICATION RECEIVED
 Date achieved: 070321
 Penalty amount: Not reported

Air program: TITLE V PERMITS
 National action type: NOTIFICATION RECEIVED
 Date achieved: 070321
 Penalty amount: Not reported

Air program: MACT (SECTION 63 NESHAPS)
 National action type: NOTIFICATION RECEIVED
 Date achieved: 070321
 Penalty amount: Not reported

Air program: NSPS
 National action type: NOTIFICATION RECEIVED
 Date achieved: 070321
 Penalty amount: Not reported

Air program: NESHAP
 National action type: NOTIFICATION RECEIVED
 Date achieved: 070321
 Penalty amount: Not reported

Air program: TITLE V PERMITS
 National action type: PCE/OFF-SITE
 Date achieved: 070323
 Penalty amount: Not reported

Air program: SIP SOURCE
 National action type: PCE/OFF-SITE
 Date achieved: 070323
 Penalty amount: Not reported

Air program: MACT (SECTION 63 NESHAPS)
 National action type: PCE/OFF-SITE
 Date achieved: 070323
 Penalty amount: Not reported

Air program: NESHAP
 National action type: PCE/OFF-SITE
 Date achieved: 070323
 Penalty amount: Not reported

Air program: NSPS
 National action type: PCE/OFF-SITE

MAP FINDINGS

Map ID
 Direction
 Distance
 Distance (ft.)Site

EDR ID Number

Database(s) EPA ID Number

TINKER AIR FORCE BASE (SOLDIER CREEK/BUILDING 3001) (Continued)

1000269284

Date achieved:	070323
Penalty amount:	Not reported
Air program:	PSD
National action type:	PCE/OFF-SITE
Date achieved:	070323
Penalty amount:	Not reported
Air program:	TITLE V PERMITS
National action type:	STATE CONDUCTED PCE/ ON-SITE
Date achieved:	070417
Penalty amount:	Not reported
Air program:	SIP SOURCE
National action type:	STATE CONDUCTED PCE/ ON-SITE
Date achieved:	070417
Penalty amount:	Not reported
Air program:	NSPS
National action type:	STATE CONDUCTED PCE/ ON-SITE
Date achieved:	070417
Penalty amount:	Not reported
Air program:	PSD
National action type:	STATE CONDUCTED PCE/ ON-SITE
Date achieved:	070417
Penalty amount:	Not reported
Air program:	NESHAP
National action type:	STATE CONDUCTED PCE/ ON-SITE
Date achieved:	070417
Penalty amount:	Not reported
Air program:	MACT (SECTION 63 NESHAPS)
National action type:	STATE CONDUCTED PCE/ ON-SITE
Date achieved:	070417
Penalty amount:	Not reported
Air program:	SIP SOURCE
National action type:	STATE CONDUCTED PCE/ ON-SITE
Date achieved:	070507
Penalty amount:	Not reported
Air program:	TITLE V PERMITS
National action type:	STATE CONDUCTED PCE/ ON-SITE
Date achieved:	070507
Penalty amount:	Not reported
Air program:	NSPS
National action type:	STATE CONDUCTED PCE/ ON-SITE
Date achieved:	070507
Penalty amount:	Not reported
Air program:	MACT (SECTION 63 NESHAPS)
National action type:	STATE CONDUCTED PCE/ ON-SITE
Date achieved:	070507
Penalty amount:	Not reported

MAP FINDINGS

Map ID
 Direction
 Distance
 Distance (ft.)Site

EDR ID Number

Database(s) EPA ID Number

TINKER AIR FORCE BASE (SOLDIER CREEK/BUILDING 3001) (Continued)

1000269284

Air program: NESHAP
 National action type: STATE CONDUCTED PCE/ ON-SITE
 Date achieved: 070507
 Penalty amount: Not reported

Air program: PSD
 National action type: STATE CONDUCTED PCE/ ON-SITE
 Date achieved: 070507
 Penalty amount: Not reported

Air program: TITLE V PERMITS
 National action type: PCE/OFF-SITE
 Date achieved: 070522
 Penalty amount: Not reported

Air program: PSD
 National action type: PCE/OFF-SITE
 Date achieved: 070522
 Penalty amount: Not reported

Air program: MACT (SECTION 63 NESHAPS)
 National action type: PCE/OFF-SITE
 Date achieved: 070522
 Penalty amount: Not reported

Air program: NESHAP
 National action type: PCE/OFF-SITE
 Date achieved: 070522
 Penalty amount: Not reported

Air program: NSPS
 National action type: PCE/OFF-SITE
 Date achieved: 070522
 Penalty amount: Not reported

Air program: SIP SOURCE
 National action type: PCE/OFF-SITE
 Date achieved: 070522
 Penalty amount: Not reported

Air program: TITLE V PERMITS
 National action type: STATE CONDUCTED PCE/ ON-SITE
 Date achieved: 070523
 Penalty amount: Not reported

Air program: PSD
 National action type: STATE CONDUCTED PCE/ ON-SITE
 Date achieved: 070523
 Penalty amount: Not reported

Air program: SIP SOURCE
 National action type: STATE CONDUCTED PCE/ ON-SITE
 Date achieved: 070523
 Penalty amount: Not reported

Air program: MACT (SECTION 63 NESHAPS)
 National action type: STATE CONDUCTED PCE/ ON-SITE

MAP FINDINGS

Map ID
 Direction
 Distance
 Distance (ft.)Site

EDR ID Number

Database(s) EPA ID Number

TINKER AIR FORCE BASE (SOLDIER CREEK/BUILDING 3001) (Continued)

1000269284

Date achieved:	070523
Penalty amount:	Not reported
Air program:	NESHAP
National action type:	STATE CONDUCTED PCE/ ON-SITE
Date achieved:	070523
Penalty amount:	Not reported
Air program:	NSPS
National action type:	STATE CONDUCTED PCE/ ON-SITE
Date achieved:	070523
Penalty amount:	Not reported
Air program:	NSPS
National action type:	PCE/OFF-SITE
Date achieved:	070531
Penalty amount:	Not reported
Air program:	PSD
National action type:	STATE CONDUCTED FCE / ON-SITE
Date achieved:	070531
Penalty amount:	Not reported
Air program:	TITLE V PERMITS
National action type:	STATE CONDUCTED FCE / ON-SITE
Date achieved:	070531
Penalty amount:	Not reported
Air program:	SIP SOURCE
National action type:	PCE/OFF-SITE
Date achieved:	070531
Penalty amount:	Not reported
Air program:	MACT (SECTION 63 NESHAPS)
National action type:	STATE CONDUCTED FCE / ON-SITE
Date achieved:	070531
Penalty amount:	Not reported
Air program:	NSPS
National action type:	STATE CONDUCTED FCE / ON-SITE
Date achieved:	070531
Penalty amount:	Not reported
Air program:	TITLE V PERMITS
National action type:	PCE/OFF-SITE
Date achieved:	070531
Penalty amount:	Not reported
Air program:	NESHAP
National action type:	STATE CONDUCTED FCE / ON-SITE
Date achieved:	070531
Penalty amount:	Not reported
Air program:	PSD
National action type:	PCE/OFF-SITE
Date achieved:	070531
Penalty amount:	Not reported

MAP FINDINGS

Map ID
 Direction
 Distance
 Distance (ft.)Site

EDR ID Number
 EPA ID Number

Database(s)

TINKER AIR FORCE BASE (SOLDIER CREEK/BUILDING 3001) (Continued)

1000269284

Air program:	MACT (SECTION 63 NESHAPS)
National action type:	PCE/OFF-SITE
Date achieved:	070531
Penalty amount:	Not reported
Air program:	SIP SOURCE
National action type:	STATE CONDUCTED FCE / ON-SITE
Date achieved:	070531
Penalty amount:	Not reported
Air program:	NESHAP
National action type:	PCE/OFF-SITE
Date achieved:	070531
Penalty amount:	Not reported
Air program:	PSD
National action type:	TITLE V ANN COMPL CERT DUE/RCV BY PERMIT AUTHORITY
Date achieved:	070607
Penalty amount:	Not reported
Air program:	TITLE V PERMITS
National action type:	TITLE V ANN COMPL CERT DUE/RCV BY PERMIT AUTHORITY
Date achieved:	070607
Penalty amount:	Not reported
Air program:	MACT (SECTION 63 NESHAPS)
National action type:	TITLE V ANN COMPL CERT DUE/RCV BY PERMIT AUTHORITY
Date achieved:	070607
Penalty amount:	Not reported
Air program:	SIP SOURCE
National action type:	TITLE V ANN COMPL CERT DUE/RCV BY PERMIT AUTHORITY
Date achieved:	070607
Penalty amount:	Not reported
Air program:	NSPS
National action type:	TITLE V ANN COMPL CERT DUE/RCV BY PERMIT AUTHORITY
Date achieved:	070607
Penalty amount:	Not reported
Air program:	NESHAP
National action type:	TITLE V ANN COMPL CERT DUE/RCV BY PERMIT AUTHORITY
Date achieved:	070607
Penalty amount:	Not reported
Air program:	TITLE V PERMITS
National action type:	COMPLIANCE CERTIFICATION STATE REVIEW
Date achieved:	070613
Penalty amount:	Not reported
Air program:	MACT (SECTION 63 NESHAPS)
National action type:	COMPLIANCE CERTIFICATION STATE REVIEW
Date achieved:	070613
Penalty amount:	Not reported
Air program:	NSPS
National action type:	COMPLIANCE CERTIFICATION STATE REVIEW

MAP FINDINGS

Map ID
 Direction
 Distance
 Distance (ft.)Site

EDR ID Number

Database(s) EPA ID Number

TINKER AIR FORCE BASE (SOLDIER CREEK/BUILDING 3001) (Continued)

1000269284

Date achieved:	070613
Penalty amount:	Not reported
Air program:	NESHAP
National action type:	COMPLIANCE CERTIFICATION STATE REVIEW
Date achieved:	070613
Penalty amount:	Not reported
Air program:	SIP SOURCE
National action type:	COMPLIANCE CERTIFICATION STATE REVIEW
Date achieved:	070613
Penalty amount:	Not reported
Air program:	PSD
National action type:	COMPLIANCE CERTIFICATION STATE REVIEW
Date achieved:	070613
Penalty amount:	Not reported
Air program:	MACT (SECTION 63 NESHAPS)
National action type:	PCE/OFF-SITE
Date achieved:	070621
Penalty amount:	Not reported
Air program:	TITLE V PERMITS
National action type:	PCE/OFF-SITE
Date achieved:	070621
Penalty amount:	Not reported
Air program:	NESHAP
National action type:	PCE/OFF-SITE
Date achieved:	070621
Penalty amount:	Not reported
Air program:	NSPS
National action type:	PCE/OFF-SITE
Date achieved:	070621
Penalty amount:	Not reported
Air program:	SIP SOURCE
National action type:	PCE/OFF-SITE
Date achieved:	070621
Penalty amount:	Not reported
Air program:	PSD
National action type:	PCE/OFF-SITE
Date achieved:	070621
Penalty amount:	Not reported
Air program:	TITLE V PERMITS
National action type:	PCE/OFF-SITE
Date achieved:	070712
Penalty amount:	Not reported
Air program:	SIP SOURCE
National action type:	PCE/OFF-SITE
Date achieved:	070712
Penalty amount:	Not reported

MAP FINDINGS

Map ID
 Direction
 Distance
 Distance (ft.)Site

EDR ID Number

Database(s) EPA ID Number

TINKER AIR FORCE BASE (SOLDIER CREEK/BUILDING 3001) (Continued)

1000269284

Air program: NSPS
 National action type: PCE/OFF-SITE
 Date achieved: 070712
 Penalty amount: Not reported

Air program: PSD
 National action type: PCE/OFF-SITE
 Date achieved: 070712
 Penalty amount: Not reported

Air program: NESHAP
 National action type: PCE/OFF-SITE
 Date achieved: 070712
 Penalty amount: Not reported

Air program: MACT (SECTION 63 NESHAPS)
 National action type: PCE/OFF-SITE
 Date achieved: 070712
 Penalty amount: Not reported

Air program: PSD
 National action type: PCE/OFF-SITE
 Date achieved: 070724
 Penalty amount: Not reported

Air program: SIP SOURCE
 National action type: PCE/OFF-SITE
 Date achieved: 070724
 Penalty amount: Not reported

Air program: MACT (SECTION 63 NESHAPS)
 National action type: PCE/OFF-SITE
 Date achieved: 070724
 Penalty amount: Not reported

Air program: NSPS
 National action type: PCE/OFF-SITE
 Date achieved: 070724
 Penalty amount: Not reported

Air program: TITLE V PERMITS
 National action type: PCE/OFF-SITE
 Date achieved: 070724
 Penalty amount: Not reported

Air program: TITLE V PERMITS
 National action type: PCE/OFF-SITE
 Date achieved: 070730
 Penalty amount: Not reported

Air program: NSPS
 National action type: PCE/OFF-SITE
 Date achieved: 070730
 Penalty amount: Not reported

Air program: PSD
 National action type: PCE/OFF-SITE

MAP FINDINGS

Map ID
 Direction
 Distance
 Distance (ft.)Site

EDR ID Number

Database(s) EPA ID Number

TINKER AIR FORCE BASE (SOLDIER CREEK/BUILDING 3001) (Continued)

1000269284

Date achieved:	070730
Penalty amount:	Not reported
Air program:	MACT (SECTION 63 NESHAPS)
National action type:	PCE/OFF-SITE
Date achieved:	070730
Penalty amount:	Not reported
Air program:	SIP SOURCE
National action type:	PCE/OFF-SITE
Date achieved:	070730
Penalty amount:	Not reported
Air program:	PSD
National action type:	PCE/OFF-SITE
Date achieved:	070809
Penalty amount:	Not reported
Air program:	SIP SOURCE
National action type:	PCE/OFF-SITE
Date achieved:	070809
Penalty amount:	Not reported
Air program:	NSPS
National action type:	PCE/OFF-SITE
Date achieved:	070809
Penalty amount:	Not reported
Air program:	TITLE V PERMITS
National action type:	PCE/OFF-SITE
Date achieved:	070809
Penalty amount:	Not reported
Air program:	MACT (SECTION 63 NESHAPS)
National action type:	PCE/OFF-SITE
Date achieved:	070809
Penalty amount:	Not reported
Air program:	MACT (SECTION 63 NESHAPS)
National action type:	STATE CONDUCTED PCE/ ON-SITE
Date achieved:	070904
Penalty amount:	Not reported
Air program:	SIP SOURCE
National action type:	STATE CONDUCTED PCE/ ON-SITE
Date achieved:	070904
Penalty amount:	Not reported
Air program:	TITLE V PERMITS
National action type:	STATE CONDUCTED PCE/ ON-SITE
Date achieved:	070904
Penalty amount:	Not reported
Air program:	NSPS
National action type:	STATE CONDUCTED PCE/ ON-SITE
Date achieved:	070904
Penalty amount:	Not reported

MAP FINDINGS

Map ID
 Direction
 Distance
 Distance (ft.)Site

EDR ID Number

Database(s) EPA ID Number

TINKER AIR FORCE BASE (SOLDIER CREEK/BUILDING 3001) (Continued)

1000269284

Air program: PSD
 National action type: STATE CONDUCTED PCE/ ON-SITE
 Date achieved: 070904
 Penalty amount: Not reported

Air program: TITLE V PERMITS
 National action type: PCE/OFF-SITE
 Date achieved: 071029
 Penalty amount: Not reported

Air program: NSPS
 National action type: PCE/OFF-SITE
 Date achieved: 071029
 Penalty amount: Not reported

Air program: MACT (SECTION 63 NESHAPS)
 National action type: PCE/OFF-SITE
 Date achieved: 071029
 Penalty amount: Not reported

Air program: PSD
 National action type: PCE/OFF-SITE
 Date achieved: 071029
 Penalty amount: Not reported

Air program: SIP SOURCE
 National action type: PCE/OFF-SITE
 Date achieved: 071029
 Penalty amount: Not reported

Air program: SIP SOURCE
 National action type: PCE/OFF-SITE
 Date achieved: 071217
 Penalty amount: Not reported

Air program: MACT (SECTION 63 NESHAPS)
 National action type: PCE/OFF-SITE
 Date achieved: 071217
 Penalty amount: Not reported

Air program: PSD
 National action type: PCE/OFF-SITE
 Date achieved: 071217
 Penalty amount: Not reported

Air program: TITLE V PERMITS
 National action type: PCE/OFF-SITE
 Date achieved: 071217
 Penalty amount: Not reported

Air program: NSPS
 National action type: PCE/OFF-SITE
 Date achieved: 071217
 Penalty amount: Not reported

Air program: MACT (SECTION 63 NESHAPS)
 National action type: PCE/OFF-SITE

MAP FINDINGS

Map ID
 Direction
 Distance
 Distance (ft.)Site

EDR ID Number

Database(s) EPA ID Number

TINKER AIR FORCE BASE (SOLDIER CREEK/BUILDING 3001) (Continued)

1000269284

Date achieved:	080125
Penalty amount:	Not reported
Air program:	TITLE V PERMITS
National action type:	PCE/OFF-SITE
Date achieved:	080125
Penalty amount:	Not reported
Air program:	PSD
National action type:	PCE/OFF-SITE
Date achieved:	080125
Penalty amount:	Not reported
Air program:	SIP SOURCE
National action type:	PCE/OFF-SITE
Date achieved:	080125
Penalty amount:	Not reported
Air program:	NSPS
National action type:	PCE/OFF-SITE
Date achieved:	080125
Penalty amount:	Not reported
Air program:	SIP SOURCE
National action type:	PCE/OFF-SITE
Date achieved:	080128
Penalty amount:	Not reported
Air program:	TITLE V PERMITS
National action type:	PCE/OFF-SITE
Date achieved:	080128
Penalty amount:	Not reported
Air program:	MACT (SECTION 63 NESHAPS)
National action type:	PCE/OFF-SITE
Date achieved:	080128
Penalty amount:	Not reported
Air program:	NSPS
National action type:	PCE/OFF-SITE
Date achieved:	080128
Penalty amount:	Not reported
Air program:	PSD
National action type:	PCE/OFF-SITE
Date achieved:	080128
Penalty amount:	Not reported
Air program:	PSD
National action type:	PCE/OFF-SITE
Date achieved:	080205
Penalty amount:	Not reported
Air program:	MACT (SECTION 63 NESHAPS)
National action type:	PCE/OFF-SITE
Date achieved:	080205
Penalty amount:	Not reported

MAP FINDINGS

Map ID
 Direction
 Distance
 Distance (ft.)Site

EDR ID Number

Database(s) EPA ID Number

TINKER AIR FORCE BASE (SOLDIER CREEK/BUILDING 3001) (Continued)

1000269284

Air program: SIP SOURCE
 National action type: PCE/OFF-SITE
 Date achieved: 080205
 Penalty amount: Not reported

Air program: NSPS
 National action type: PCE/OFF-SITE
 Date achieved: 080205
 Penalty amount: Not reported

Air program: TITLE V PERMITS
 National action type: PCE/OFF-SITE
 Date achieved: 080205
 Penalty amount: Not reported

Air program: NSPS
 National action type: PCE/OFF-SITE
 Date achieved: 080226
 Penalty amount: Not reported

Air program: SIP SOURCE
 National action type: PCE/OFF-SITE
 Date achieved: 080226
 Penalty amount: Not reported

Air program: MACT (SECTION 63 NESHAPS)
 National action type: PCE/OFF-SITE
 Date achieved: 080226
 Penalty amount: Not reported

Air program: TITLE V PERMITS
 National action type: PCE/OFF-SITE
 Date achieved: 080226
 Penalty amount: Not reported

Air program: PSD
 National action type: PCE/OFF-SITE
 Date achieved: 080226
 Penalty amount: Not reported

Air program: MACT (SECTION 63 NESHAPS)
 National action type: PCE/OFF-SITE
 Date achieved: 080319
 Penalty amount: Not reported

Air program: NSPS
 National action type: PCE/OFF-SITE
 Date achieved: 080319
 Penalty amount: Not reported

Air program: SIP SOURCE
 National action type: PCE/OFF-SITE
 Date achieved: 080319
 Penalty amount: Not reported

Air program: PSD
 National action type: PCE/OFF-SITE

MAP FINDINGS

Map ID
 Direction
 Distance
 Distance (ft.)Site

EDR ID Number
 EPA ID Number

Database(s)

TINKER AIR FORCE BASE (SOLDIER CREEK/BUILDING 3001) (Continued)

1000269284

Date achieved:	080319
Penalty amount:	Not reported
Air program:	TITLE V PERMITS
National action type:	PCE/OFF-SITE
Date achieved:	080319
Penalty amount:	Not reported
Air program:	SIP SOURCE
National action type:	PCE/OFF-SITE
Date achieved:	080430
Penalty amount:	Not reported
Air program:	NSPS
National action type:	PCE/OFF-SITE
Date achieved:	080430
Penalty amount:	Not reported
Air program:	TITLE V PERMITS
National action type:	PCE/OFF-SITE
Date achieved:	080430
Penalty amount:	Not reported
Air program:	PSD
National action type:	PCE/OFF-SITE
Date achieved:	080430
Penalty amount:	Not reported
Air program:	MACT (SECTION 63 NESHAPS)
National action type:	PCE/OFF-SITE
Date achieved:	080430
Penalty amount:	Not reported
Air program:	SIP SOURCE
National action type:	TITLE V ANN COMPL CERT DUE/RCV BY PERMIT AUTHORITY
Date achieved:	080604
Penalty amount:	Not reported
Air program:	PSD
National action type:	TITLE V ANN COMPL CERT DUE/RCV BY PERMIT AUTHORITY
Date achieved:	080604
Penalty amount:	Not reported
Air program:	TITLE V PERMITS
National action type:	TITLE V ANN COMPL CERT DUE/RCV BY PERMIT AUTHORITY
Date achieved:	080604
Penalty amount:	Not reported
Air program:	NSPS
National action type:	TITLE V ANN COMPL CERT DUE/RCV BY PERMIT AUTHORITY
Date achieved:	080604
Penalty amount:	Not reported
Air program:	MACT (SECTION 63 NESHAPS)
National action type:	TITLE V ANN COMPL CERT DUE/RCV BY PERMIT AUTHORITY
Date achieved:	080604
Penalty amount:	Not reported

MAP FINDINGS

Map ID
 Direction
 Distance
 Distance (ft.)Site

EDR ID Number

Database(s) EPA ID Number

TINKER AIR FORCE BASE (SOLDIER CREEK/BUILDING 3001) (Continued)

1000269284

Air program:	TITLE V PERMITS
National action type:	S/L REQ (O/O COND) STACK TEST/NOT OBSV BUT REVWD
Date achieved:	080617
Penalty amount:	Not reported
Air program:	TITLE V PERMITS
National action type:	COMPLIANCE CERTIFICATION STATE REVIEW
Date achieved:	080617
Penalty amount:	Not reported
Air program:	MACT (SECTION 63 NESHAPS)
National action type:	S/L REQ (O/O COND) STACK TEST/NOT OBSV BUT REVWD
Date achieved:	080617
Penalty amount:	Not reported
Air program:	MACT (SECTION 63 NESHAPS)
National action type:	COMPLIANCE CERTIFICATION STATE REVIEW
Date achieved:	080617
Penalty amount:	Not reported
Air program:	NSPS
National action type:	S/L REQ (O/O COND) STACK TEST/NOT OBSV BUT REVWD
Date achieved:	080617
Penalty amount:	Not reported
Air program:	NSPS
National action type:	COMPLIANCE CERTIFICATION STATE REVIEW
Date achieved:	080617
Penalty amount:	Not reported
Air program:	NESHAP
National action type:	S/L REQ (O/O COND) STACK TEST/NOT OBSV BUT REVWD
Date achieved:	080617
Penalty amount:	Not reported
Air program:	PSD
National action type:	S/L REQ (O/O COND) STACK TEST/NOT OBSV BUT REVWD
Date achieved:	080617
Penalty amount:	Not reported
Air program:	PSD
National action type:	COMPLIANCE CERTIFICATION STATE REVIEW
Date achieved:	080617
Penalty amount:	Not reported
Air program:	SIP SOURCE
National action type:	COMPLIANCE CERTIFICATION STATE REVIEW
Date achieved:	080617
Penalty amount:	Not reported
Air program:	SIP SOURCE
National action type:	S/L REQ (O/O COND) STACK TEST/NOT OBSV BUT REVWD
Date achieved:	080617
Penalty amount:	Not reported
Air program:	NSPS
National action type:	PCE/OFF-SITE

MAP FINDINGS

Map ID
 Direction
 Distance
 Distance (ft.)Site

EDR ID Number

Database(s) EPA ID Number

TINKER AIR FORCE BASE (SOLDIER CREEK/BUILDING 3001) (Continued)

1000269284

Date achieved: 080731
 Penalty amount: Not reported

Air program: TITLE V PERMITS
 National action type: PCE/OFF-SITE
 Date achieved: 080731
 Penalty amount: Not reported

Air program: SIP SOURCE
 National action type: PCE/OFF-SITE
 Date achieved: 080731
 Penalty amount: Not reported

Air program: MACT (SECTION 63 NESHAPS)
 National action type: PCE/OFF-SITE
 Date achieved: 080731
 Penalty amount: Not reported

Air program: PSD
 National action type: PCE/OFF-SITE
 Date achieved: 080731
 Penalty amount: Not reported

Air program: PSD
 National action type: PCE/OFF-SITE
 Date achieved: 080828
 Penalty amount: Not reported

Air program: MACT (SECTION 63 NESHAPS)
 National action type: PCE/OFF-SITE
 Date achieved: 080828
 Penalty amount: Not reported

Air program: NSPS
 National action type: PCE/OFF-SITE
 Date achieved: 080828
 Penalty amount: Not reported

Air program: TITLE V PERMITS
 National action type: PCE/OFF-SITE
 Date achieved: 080828
 Penalty amount: Not reported

Air program: SIP SOURCE
 National action type: PCE/OFF-SITE
 Date achieved: 080828
 Penalty amount: Not reported

Air program: PSD
 National action type: PCE/OFF-SITE
 Date achieved: 080918
 Penalty amount: Not reported

Air program: SIP SOURCE
 National action type: PCE/OFF-SITE
 Date achieved: 080918
 Penalty amount: Not reported

MAP FINDINGS

Map ID
 Direction
 Distance
 Distance (ft.)Site

EDR ID Number

Database(s) EPA ID Number

TINKER AIR FORCE BASE (SOLDIER CREEK/BUILDING 3001) (Continued)

1000269284

Air program: MACT (SECTION 63 NESHAPS)
 National action type: PCE/OFF-SITE
 Date achieved: 080918
 Penalty amount: Not reported

Air program: NSPS
 National action type: PCE/OFF-SITE
 Date achieved: 080918
 Penalty amount: Not reported

Air program: TITLE V PERMITS
 National action type: PCE/OFF-SITE
 Date achieved: 080918
 Penalty amount: Not reported

Air program: NESHAP
 National action type: PCE/OFF-SITE
 Date achieved: 080918
 Penalty amount: Not reported

Air program: SIP SOURCE
 National action type: PCE/OFF-SITE
 Date achieved: 081003
 Penalty amount: Not reported

Air program: PSD
 National action type: PCE/OFF-SITE
 Date achieved: 081003
 Penalty amount: Not reported

Air program: NESHAP
 National action type: PCE/OFF-SITE
 Date achieved: 081003
 Penalty amount: Not reported

Air program: NSPS
 National action type: PCE/OFF-SITE
 Date achieved: 081003
 Penalty amount: Not reported

Air program: MACT (SECTION 63 NESHAPS)
 National action type: PCE/OFF-SITE
 Date achieved: 081003
 Penalty amount: Not reported

Air program: TITLE V PERMITS
 National action type: PCE/OFF-SITE
 Date achieved: 081003
 Penalty amount: Not reported

Air program: PSD
 National action type: PCE/OFF-SITE
 Date achieved: 081006
 Penalty amount: Not reported

Air program: NSPS
 National action type: PCE/OFF-SITE

MAP FINDINGS

Map ID
 Direction
 Distance
 Distance (ft.)Site

EDR ID Number

Database(s) EPA ID Number

TINKER AIR FORCE BASE (SOLDIER CREEK/BUILDING 3001) (Continued)

1000269284

Date achieved:	081006
Penalty amount:	Not reported
Air program:	SIP SOURCE
National action type:	PCE/OFF-SITE
Date achieved:	081006
Penalty amount:	Not reported
Air program:	NESHAP
National action type:	PCE/OFF-SITE
Date achieved:	081006
Penalty amount:	Not reported
Air program:	MACT (SECTION 63 NESHAPS)
National action type:	PCE/OFF-SITE
Date achieved:	081006
Penalty amount:	Not reported
Air program:	TITLE V PERMITS
National action type:	PCE/OFF-SITE
Date achieved:	081006
Penalty amount:	Not reported
Air program:	SIP SOURCE
National action type:	PCE/OFF-SITE
Date achieved:	081010
Penalty amount:	Not reported
Air program:	NSPS
National action type:	PCE/OFF-SITE
Date achieved:	081010
Penalty amount:	Not reported
Air program:	NESHAP
National action type:	PCE/OFF-SITE
Date achieved:	081010
Penalty amount:	Not reported
Air program:	PSD
National action type:	PCE/OFF-SITE
Date achieved:	081010
Penalty amount:	Not reported
Air program:	TITLE V PERMITS
National action type:	PCE/OFF-SITE
Date achieved:	081010
Penalty amount:	Not reported
Air program:	MACT (SECTION 63 NESHAPS)
National action type:	PCE/OFF-SITE
Date achieved:	081010
Penalty amount:	Not reported
Air program:	PSD
National action type:	PCE/OFF-SITE
Date achieved:	081015
Penalty amount:	Not reported

MAP FINDINGS

Map ID
 Direction
 Distance
 Distance (ft.)Site

EDR ID Number

Database(s) EPA ID Number

TINKER AIR FORCE BASE (SOLDIER CREEK/BUILDING 3001) (Continued)

1000269284

Air program:	TITLE V PERMITS
National action type:	PCE/OFF-SITE
Date achieved:	081015
Penalty amount:	Not reported
Air program:	SIP SOURCE
National action type:	PCE/OFF-SITE
Date achieved:	081015
Penalty amount:	Not reported
Air program:	MACT (SECTION 63 NESHAPS)
National action type:	PCE/OFF-SITE
Date achieved:	081015
Penalty amount:	Not reported
Air program:	NESHAP
National action type:	PCE/OFF-SITE
Date achieved:	081015
Penalty amount:	Not reported
Air program:	NSPS
National action type:	PCE/OFF-SITE
Date achieved:	081015
Penalty amount:	Not reported
Air program:	MACT (SECTION 63 NESHAPS)
National action type:	PCE/OFF-SITE
Date achieved:	081020
Penalty amount:	Not reported
Air program:	NESHAP
National action type:	PCE/OFF-SITE
Date achieved:	081020
Penalty amount:	Not reported
Air program:	TITLE V PERMITS
National action type:	PCE/OFF-SITE
Date achieved:	081020
Penalty amount:	Not reported
Air program:	NSPS
National action type:	PCE/OFF-SITE
Date achieved:	081020
Penalty amount:	Not reported
Air program:	SIP SOURCE
National action type:	PCE/OFF-SITE
Date achieved:	081020
Penalty amount:	Not reported
Air program:	PSD
National action type:	PCE/OFF-SITE
Date achieved:	081020
Penalty amount:	Not reported
Air program:	TITLE V PERMITS
National action type:	PCE/OFF-SITE

MAP FINDINGS

Map ID
 Direction
 Distance
 Distance (ft.)Site

EDR ID Number

Database(s) EPA ID Number

TINKER AIR FORCE BASE (SOLDIER CREEK/BUILDING 3001) (Continued)

1000269284

Date achieved:	081106
Penalty amount:	Not reported
Air program:	SIP SOURCE
National action type:	PCE/OFF-SITE
Date achieved:	081106
Penalty amount:	Not reported
Air program:	NSPS
National action type:	PCE/OFF-SITE
Date achieved:	081106
Penalty amount:	Not reported
Air program:	MACT (SECTION 63 NESHAPS)
National action type:	PCE/OFF-SITE
Date achieved:	081106
Penalty amount:	Not reported
Air program:	PSD
National action type:	PCE/OFF-SITE
Date achieved:	081106
Penalty amount:	Not reported
Air program:	NESHAP
National action type:	PCE/OFF-SITE
Date achieved:	081106
Penalty amount:	Not reported
Air program:	NSPS
National action type:	PCE/OFF-SITE
Date achieved:	081110
Penalty amount:	Not reported
Air program:	NESHAP
National action type:	PCE/OFF-SITE
Date achieved:	081110
Penalty amount:	Not reported
Air program:	PSD
National action type:	PCE/OFF-SITE
Date achieved:	081110
Penalty amount:	Not reported
Air program:	MACT (SECTION 63 NESHAPS)
National action type:	PCE/OFF-SITE
Date achieved:	081110
Penalty amount:	Not reported
Air program:	SIP SOURCE
National action type:	PCE/OFF-SITE
Date achieved:	081110
Penalty amount:	Not reported
Air program:	TITLE V PERMITS
National action type:	PCE/OFF-SITE
Date achieved:	081110
Penalty amount:	Not reported

MAP FINDINGS

Map ID
 Direction
 Distance
 Distance (ft.)Site

EDR ID Number

Database(s) EPA ID Number

TINKER AIR FORCE BASE (SOLDIER CREEK/BUILDING 3001) (Continued)

1000269284

Air program: NESHAP
 National action type: STATE CONDUCTED PCE/ ON-SITE
 Date achieved: 081121
 Penalty amount: Not reported

Air program: TITLE V PERMITS
 National action type: STATE CONDUCTED PCE/ ON-SITE
 Date achieved: 081121
 Penalty amount: Not reported

Air program: MACT (SECTION 63 NESHAPS)
 National action type: STATE CONDUCTED PCE/ ON-SITE
 Date achieved: 081121
 Penalty amount: Not reported

Air program: SIP SOURCE
 National action type: STATE CONDUCTED PCE/ ON-SITE
 Date achieved: 081121
 Penalty amount: Not reported

Air program: PSD
 National action type: STATE CONDUCTED PCE/ ON-SITE
 Date achieved: 081121
 Penalty amount: Not reported

Air program: NSPS
 National action type: STATE CONDUCTED PCE/ ON-SITE
 Date achieved: 081121
 Penalty amount: Not reported

Air program: PSD
 National action type: PCE/OFF-SITE
 Date achieved: 081216
 Penalty amount: Not reported

Air program: TITLE V PERMITS
 National action type: PCE/OFF-SITE
 Date achieved: 081216
 Penalty amount: Not reported

Air program: NESHAP
 National action type: PCE/OFF-SITE
 Date achieved: 081216
 Penalty amount: Not reported

Air program: NSPS
 National action type: PCE/OFF-SITE
 Date achieved: 081216
 Penalty amount: Not reported

Air program: SIP SOURCE
 National action type: PCE/OFF-SITE
 Date achieved: 081216
 Penalty amount: Not reported

Air program: MACT (SECTION 63 NESHAPS)
 National action type: PCE/OFF-SITE

MAP FINDINGS

Map ID
 Direction
 Distance
 Distance (ft.)Site

EDR ID Number

Database(s) EPA ID Number

TINKER AIR FORCE BASE (SOLDIER CREEK/BUILDING 3001) (Continued)

1000269284

Date achieved:	081216
Penalty amount:	Not reported
Air program:	MACT (SECTION 63 NESHAPS)
National action type:	CLOSEOUT MEMO ISSUED
Date achieved:	090115
Penalty amount:	Not reported
Air program:	NESHAP
National action type:	CLOSEOUT MEMO ISSUED
Date achieved:	090115
Penalty amount:	Not reported
Air program:	SIP SOURCE
National action type:	CLOSEOUT MEMO ISSUED
Date achieved:	090115
Penalty amount:	Not reported
Air program:	PSD
National action type:	CLOSEOUT MEMO ISSUED
Date achieved:	090115
Penalty amount:	Not reported
Air program:	TITLE V PERMITS
National action type:	CLOSEOUT MEMO ISSUED
Date achieved:	090115
Penalty amount:	Not reported
Air program:	NSPS
National action type:	CLOSEOUT MEMO ISSUED
Date achieved:	090115
Penalty amount:	Not reported
Air program:	NESHAP
National action type:	PCE/OFF-SITE
Date achieved:	090120
Penalty amount:	Not reported
Air program:	PSD
National action type:	PCE/OFF-SITE
Date achieved:	090120
Penalty amount:	Not reported
Air program:	SIP SOURCE
National action type:	PCE/OFF-SITE
Date achieved:	090120
Penalty amount:	Not reported
Air program:	TITLE V PERMITS
National action type:	PCE/OFF-SITE
Date achieved:	090120
Penalty amount:	Not reported
Air program:	NSPS
National action type:	PCE/OFF-SITE
Date achieved:	090120
Penalty amount:	Not reported

MAP FINDINGS

Map ID
 Direction
 Distance
 Distance (ft.)Site

EDR ID Number

Database(s) EPA ID Number

TINKER AIR FORCE BASE (SOLDIER CREEK/BUILDING 3001) (Continued)

1000269284

Air program: MACT (SECTION 63 NESHAPS)
 National action type: PCE/OFF-SITE
 Date achieved: 090120
 Penalty amount: Not reported

Air program: SIP SOURCE
 National action type: CLOSEOUT MEMO ISSUED
 Date achieved: 090122
 Penalty amount: Not reported

Air program: MACT (SECTION 63 NESHAPS)
 National action type: CLOSEOUT MEMO ISSUED
 Date achieved: 090122
 Penalty amount: Not reported

Air program: TITLE V PERMITS
 National action type: CLOSEOUT MEMO ISSUED
 Date achieved: 090122
 Penalty amount: Not reported

Air program: PSD
 National action type: CLOSEOUT MEMO ISSUED
 Date achieved: 090122
 Penalty amount: Not reported

Air program: NESHAP
 National action type: CLOSEOUT MEMO ISSUED
 Date achieved: 090122
 Penalty amount: Not reported

Air program: NSPS
 National action type: CLOSEOUT MEMO ISSUED
 Date achieved: 090122
 Penalty amount: Not reported

Air program: MACT (SECTION 63 NESHAPS)
 National action type: PCE/OFF-SITE
 Date achieved: 090130
 Penalty amount: Not reported

Air program: TITLE V PERMITS
 National action type: PCE/OFF-SITE
 Date achieved: 090130
 Penalty amount: Not reported

Air program: NSPS
 National action type: PCE/OFF-SITE
 Date achieved: 090130
 Penalty amount: Not reported

Air program: NESHAP
 National action type: PCE/OFF-SITE
 Date achieved: 090130
 Penalty amount: Not reported

Air program: SIP SOURCE
 National action type: PCE/OFF-SITE

MAP FINDINGS

Map ID
 Direction
 Distance
 Distance (ft.)Site

EDR ID Number

Database(s) EPA ID Number

TINKER AIR FORCE BASE (SOLDIER CREEK/BUILDING 3001) (Continued)

1000269284

Date achieved:	090130
Penalty amount:	Not reported
Air program:	PSD
National action type:	PCE/OFF-SITE
Date achieved:	090130
Penalty amount:	Not reported
Air program:	NSPS
National action type:	PCE/OFF-SITE
Date achieved:	090204
Penalty amount:	Not reported
Air program:	SIP SOURCE
National action type:	PCE/OFF-SITE
Date achieved:	090204
Penalty amount:	Not reported
Air program:	MACT (SECTION 63 NESHAPS)
National action type:	PCE/OFF-SITE
Date achieved:	090204
Penalty amount:	Not reported
Air program:	PSD
National action type:	PCE/OFF-SITE
Date achieved:	090204
Penalty amount:	Not reported
Air program:	NESHAP
National action type:	PCE/OFF-SITE
Date achieved:	090204
Penalty amount:	Not reported
Air program:	TITLE V PERMITS
National action type:	PCE/OFF-SITE
Date achieved:	090204
Penalty amount:	Not reported
Air program:	MACT (SECTION 63 NESHAPS)
National action type:	PCE/OFF-SITE
Date achieved:	090212
Penalty amount:	Not reported
Air program:	PSD
National action type:	PCE/OFF-SITE
Date achieved:	090212
Penalty amount:	Not reported
Air program:	NESHAP
National action type:	PCE/OFF-SITE
Date achieved:	090212
Penalty amount:	Not reported
Air program:	NSPS
National action type:	PCE/OFF-SITE
Date achieved:	090212
Penalty amount:	Not reported

MAP FINDINGS

Map ID
 Direction
 Distance
 Distance (ft.)Site

EDR ID Number

Database(s) EPA ID Number

TINKER AIR FORCE BASE (SOLDIER CREEK/BUILDING 3001) (Continued)

1000269284

Air program: TITLE V PERMITS
 National action type: PCE/OFF-SITE
 Date achieved: 090212
 Penalty amount: Not reported

Air program: SIP SOURCE
 National action type: PCE/OFF-SITE
 Date achieved: 090212
 Penalty amount: Not reported

Air program: NSPS
 National action type: PCE/OFF-SITE
 Date achieved: 090324
 Penalty amount: Not reported

Air program: MACT (SECTION 63 NESHAPS)
 National action type: PCE/OFF-SITE
 Date achieved: 090324
 Penalty amount: Not reported

Air program: SIP SOURCE
 National action type: PCE/OFF-SITE
 Date achieved: 090324
 Penalty amount: Not reported

Air program: NESHAP
 National action type: PCE/OFF-SITE
 Date achieved: 090324
 Penalty amount: Not reported

Air program: TITLE V PERMITS
 National action type: PCE/OFF-SITE
 Date achieved: 090324
 Penalty amount: Not reported

Air program: PSD
 National action type: PCE/OFF-SITE
 Date achieved: 090324
 Penalty amount: Not reported

Air program: SIP SOURCE
 National action type: PCE/OFF-SITE
 Date achieved: 090330
 Penalty amount: Not reported

Air program: TITLE V PERMITS
 National action type: PCE/OFF-SITE
 Date achieved: 090330
 Penalty amount: Not reported

Air program: NSPS
 National action type: PCE/OFF-SITE
 Date achieved: 090330
 Penalty amount: Not reported

Air program: NESHAP
 National action type: PCE/OFF-SITE

MAP FINDINGS

Map ID
 Direction
 Distance
 Distance (ft.)Site

EDR ID Number

Database(s) EPA ID Number

TINKER AIR FORCE BASE (SOLDIER CREEK/BUILDING 3001) (Continued)

1000269284

Date achieved: 090330
 Penalty amount: Not reported

Air program: MACT (SECTION 63 NESHAPS)
 National action type: PCE/OFF-SITE
 Date achieved: 090330
 Penalty amount: Not reported

Air program: PSD
 National action type: PCE/OFF-SITE
 Date achieved: 090330
 Penalty amount: Not reported

Air program: MACT (SECTION 63 NESHAPS)
 National action type: PCE/OFF-SITE
 Date achieved: 090429
 Penalty amount: Not reported

Air program: PSD
 National action type: PCE/OFF-SITE
 Date achieved: 090429
 Penalty amount: Not reported

Air program: SIP SOURCE
 National action type: PCE/OFF-SITE
 Date achieved: 090429
 Penalty amount: Not reported

Air program: NSPS
 National action type: PCE/OFF-SITE
 Date achieved: 090429
 Penalty amount: Not reported

Air program: TITLE V PERMITS
 National action type: PCE/OFF-SITE
 Date achieved: 090429
 Penalty amount: Not reported

Air program: NESHAP
 National action type: PCE/OFF-SITE
 Date achieved: 090429
 Penalty amount: Not reported

Air program: MACT (SECTION 63 NESHAPS)
 National action type: TITLE V ANN COMPL CERT DUE/RCV BY PERMIT AUTHORITY
 Date achieved: 090604
 Penalty amount: Not reported

Air program: NSPS
 National action type: TITLE V ANN COMPL CERT DUE/RCV BY PERMIT AUTHORITY
 Date achieved: 090604
 Penalty amount: Not reported

Air program: NESHAP
 National action type: TITLE V ANN COMPL CERT DUE/RCV BY PERMIT AUTHORITY
 Date achieved: 090604
 Penalty amount: Not reported

MAP FINDINGS

Map ID
 Direction
 Distance
 Distance (ft.)Site

EDR ID Number

Database(s) EPA ID Number

TINKER AIR FORCE BASE (SOLDIER CREEK/BUILDING 3001) (Continued)

1000269284

Air program: SIP SOURCE
 National action type: TITLE V ANN COMPL CERT DUE/RCV BY PERMIT AUTHORITY
 Date achieved: 090604
 Penalty amount: Not reported

Air program: TITLE V PERMITS
 National action type: TITLE V ANN COMPL CERT DUE/RCV BY PERMIT AUTHORITY
 Date achieved: 090604
 Penalty amount: Not reported

Air program: PSD
 National action type: TITLE V ANN COMPL CERT DUE/RCV BY PERMIT AUTHORITY
 Date achieved: 090604
 Penalty amount: Not reported

Air program: PSD
 National action type: COMPLIANCE CERTIFICATION STATE REVIEW
 Date achieved: 090609
 Penalty amount: Not reported

Air program: NESHAP
 National action type: COMPLIANCE CERTIFICATION STATE REVIEW
 Date achieved: 090609
 Penalty amount: Not reported

Air program: NSPS
 National action type: COMPLIANCE CERTIFICATION STATE REVIEW
 Date achieved: 090609
 Penalty amount: Not reported

Air program: MACT (SECTION 63 NESHAPS)
 National action type: COMPLIANCE CERTIFICATION STATE REVIEW
 Date achieved: 090609
 Penalty amount: Not reported

Air program: SIP SOURCE
 National action type: COMPLIANCE CERTIFICATION STATE REVIEW
 Date achieved: 090609
 Penalty amount: Not reported

Air program: TITLE V PERMITS
 National action type: COMPLIANCE CERTIFICATION STATE REVIEW
 Date achieved: 090609
 Penalty amount: Not reported

Air program: MACT (SECTION 63 NESHAPS)
 National action type: PCE/OFF-SITE
 Date achieved: 090610
 Penalty amount: Not reported

Air program: TITLE V PERMITS
 National action type: PCE/OFF-SITE
 Date achieved: 090610
 Penalty amount: Not reported

Air program: PSD
 National action type: PCE/OFF-SITE

MAP FINDINGS

Map ID
 Direction
 Distance
 Distance (ft.)Site

EDR ID Number

Database(s) EPA ID Number

TINKER AIR FORCE BASE (SOLDIER CREEK/BUILDING 3001) (Continued)

1000269284

Date achieved:	090610
Penalty amount:	Not reported
Air program:	NESHAP
National action type:	PCE/OFF-SITE
Date achieved:	090610
Penalty amount:	Not reported
Air program:	NSPS
National action type:	PCE/OFF-SITE
Date achieved:	090610
Penalty amount:	Not reported
Air program:	SIP SOURCE
National action type:	PCE/OFF-SITE
Date achieved:	090610
Penalty amount:	Not reported
Air program:	MACT (SECTION 63 NESHAPS)
National action type:	PCE/OFF-SITE
Date achieved:	090611
Penalty amount:	Not reported
Air program:	NSPS
National action type:	PCE/OFF-SITE
Date achieved:	090611
Penalty amount:	Not reported
Air program:	SIP SOURCE
National action type:	PCE/OFF-SITE
Date achieved:	090611
Penalty amount:	Not reported
Air program:	TITLE V PERMITS
National action type:	PCE/OFF-SITE
Date achieved:	090611
Penalty amount:	Not reported
Air program:	PSD
National action type:	PCE/OFF-SITE
Date achieved:	090611
Penalty amount:	Not reported
Air program:	NESHAP
National action type:	PCE/OFF-SITE
Date achieved:	090611
Penalty amount:	Not reported
Air program:	MACT (SECTION 63 NESHAPS)
National action type:	PCE/OFF-SITE
Date achieved:	090616
Penalty amount:	Not reported
Air program:	NESHAP
National action type:	PCE/OFF-SITE
Date achieved:	090616
Penalty amount:	Not reported

MAP FINDINGS

Map ID
 Direction
 Distance
 Distance (ft.)Site

EDR ID Number

Database(s) EPA ID Number

TINKER AIR FORCE BASE (SOLDIER CREEK/BUILDING 3001) (Continued)

1000269284

Air program:	NSPS
National action type:	PCE/OFF-SITE
Date achieved:	090616
Penalty amount:	Not reported
Air program:	SIP SOURCE
National action type:	PCE/OFF-SITE
Date achieved:	090616
Penalty amount:	Not reported
Air program:	PSD
National action type:	PCE/OFF-SITE
Date achieved:	090616
Penalty amount:	Not reported
Air program:	TITLE V PERMITS
National action type:	PCE/OFF-SITE
Date achieved:	090616
Penalty amount:	Not reported
Air program:	PSD
National action type:	STATE CONDUCTED PCE/ ON-SITE
Date achieved:	090624
Penalty amount:	Not reported
Air program:	MACT (SECTION 63 NESHAPS)
National action type:	STATE CONDUCTED PCE/ ON-SITE
Date achieved:	090624
Penalty amount:	Not reported
Air program:	SIP SOURCE
National action type:	STATE CONDUCTED PCE/ ON-SITE
Date achieved:	090624
Penalty amount:	Not reported
Air program:	TITLE V PERMITS
National action type:	STATE CONDUCTED PCE/ ON-SITE
Date achieved:	090624
Penalty amount:	Not reported
Air program:	NSPS
National action type:	STATE CONDUCTED PCE/ ON-SITE
Date achieved:	090624
Penalty amount:	Not reported
Air program:	NESHAP
National action type:	STATE CONDUCTED PCE/ ON-SITE
Date achieved:	090624
Penalty amount:	Not reported
Air program:	NSPS
National action type:	CLOSEOUT MEMO ISSUED
Date achieved:	090626
Penalty amount:	Not reported
Air program:	NESHAP
National action type:	CLOSEOUT MEMO ISSUED

MAP FINDINGS

Map ID
 Direction
 Distance
 Distance (ft.)Site

EDR ID Number

Database(s) EPA ID Number

TINKER AIR FORCE BASE (SOLDIER CREEK/BUILDING 3001) (Continued)

1000269284

Date achieved:	090626
Penalty amount:	Not reported
Air program:	SIP SOURCE
National action type:	CLOSEOUT MEMO ISSUED
Date achieved:	090626
Penalty amount:	Not reported
Air program:	TITLE V PERMITS
National action type:	CLOSEOUT MEMO ISSUED
Date achieved:	090626
Penalty amount:	Not reported
Air program:	MACT (SECTION 63 NESHAPS)
National action type:	CLOSEOUT MEMO ISSUED
Date achieved:	090626
Penalty amount:	Not reported
Air program:	PSD
National action type:	CLOSEOUT MEMO ISSUED
Date achieved:	090626
Penalty amount:	Not reported
Air program:	TITLE V PERMITS
National action type:	PCE/OFF-SITE
Date achieved:	090713
Penalty amount:	Not reported
Air program:	NSPS
National action type:	PCE/OFF-SITE
Date achieved:	090713
Penalty amount:	Not reported
Air program:	SIP SOURCE
National action type:	PCE/OFF-SITE
Date achieved:	090713
Penalty amount:	Not reported
Air program:	PSD
National action type:	PCE/OFF-SITE
Date achieved:	090713
Penalty amount:	Not reported
Air program:	MACT (SECTION 63 NESHAPS)
National action type:	PCE/OFF-SITE
Date achieved:	090713
Penalty amount:	Not reported
Air program:	NESHAP
National action type:	PCE/OFF-SITE
Date achieved:	090713
Penalty amount:	Not reported
Air program:	NESHAP
National action type:	PCE/OFF-SITE
Date achieved:	090721
Penalty amount:	Not reported

MAP FINDINGS

Map ID
 Direction
 Distance
 Distance (ft.)Site

EDR ID Number

Database(s) EPA ID Number

TINKER AIR FORCE BASE (SOLDIER CREEK/BUILDING 3001) (Continued)

1000269284

Air program:	PSD
National action type:	PCE/OFF-SITE
Date achieved:	090721
Penalty amount:	Not reported
Air program:	NSPS
National action type:	PCE/OFF-SITE
Date achieved:	090721
Penalty amount:	Not reported
Air program:	MACT (SECTION 63 NESHAPS)
National action type:	PCE/OFF-SITE
Date achieved:	090721
Penalty amount:	Not reported
Air program:	SIP SOURCE
National action type:	PCE/OFF-SITE
Date achieved:	090721
Penalty amount:	Not reported
Air program:	TITLE V PERMITS
National action type:	PCE/OFF-SITE
Date achieved:	090721
Penalty amount:	Not reported
Air program:	TITLE V PERMITS
National action type:	PCE/OFF-SITE
Date achieved:	090729
Penalty amount:	Not reported
Air program:	MACT (SECTION 63 NESHAPS)
National action type:	PCE/OFF-SITE
Date achieved:	090729
Penalty amount:	Not reported
Air program:	SIP SOURCE
National action type:	PCE/OFF-SITE
Date achieved:	090729
Penalty amount:	Not reported
Air program:	NESHAP
National action type:	PCE/OFF-SITE
Date achieved:	090729
Penalty amount:	Not reported
Air program:	NSPS
National action type:	PCE/OFF-SITE
Date achieved:	090729
Penalty amount:	Not reported
Air program:	PSD
National action type:	PCE/OFF-SITE
Date achieved:	090729
Penalty amount:	Not reported
Air program:	TITLE V PERMITS
National action type:	CLOSEOUT MEMO ISSUED

MAP FINDINGS

Map ID
 Direction
 Distance
 Distance (ft.)Site

EDR ID Number

Database(s) EPA ID Number

TINKER AIR FORCE BASE (SOLDIER CREEK/BUILDING 3001) (Continued)

1000269284

Date achieved:	090803
Penalty amount:	Not reported
Air program:	PSD
National action type:	CLOSEOUT MEMO ISSUED
Date achieved:	090803
Penalty amount:	Not reported
Air program:	MACT (SECTION 63 NESHAPS)
National action type:	CLOSEOUT MEMO ISSUED
Date achieved:	090803
Penalty amount:	Not reported
Air program:	NSPS
National action type:	CLOSEOUT MEMO ISSUED
Date achieved:	090803
Penalty amount:	Not reported
Air program:	SIP SOURCE
National action type:	CLOSEOUT MEMO ISSUED
Date achieved:	090803
Penalty amount:	Not reported
Air program:	NESHAP
National action type:	CLOSEOUT MEMO ISSUED
Date achieved:	090803
Penalty amount:	Not reported
Air program:	NSPS
National action type:	PCE/OFF-SITE
Date achieved:	090915
Penalty amount:	Not reported
Air program:	NESHAP
National action type:	PCE/OFF-SITE
Date achieved:	090915
Penalty amount:	Not reported
Air program:	MACT (SECTION 63 NESHAPS)
National action type:	PCE/OFF-SITE
Date achieved:	090915
Penalty amount:	Not reported
Air program:	TITLE V PERMITS
National action type:	PCE/OFF-SITE
Date achieved:	090915
Penalty amount:	Not reported
Air program:	SIP SOURCE
National action type:	PCE/OFF-SITE
Date achieved:	090915
Penalty amount:	Not reported
Air program:	PSD
National action type:	PCE/OFF-SITE
Date achieved:	090915
Penalty amount:	Not reported

MAP FINDINGS

Map ID
 Direction
 Distance
 Distance (ft.)Site

EDR ID Number

Database(s) EPA ID Number

TINKER AIR FORCE BASE (SOLDIER CREEK/BUILDING 3001) (Continued)

1000269284

Air program:	SIP SOURCE
National action type:	PCE/OFF-SITE
Date achieved:	090916
Penalty amount:	Not reported
Air program:	TITLE V PERMITS
National action type:	PCE/OFF-SITE
Date achieved:	090916
Penalty amount:	Not reported
Air program:	NSPS
National action type:	PCE/OFF-SITE
Date achieved:	090916
Penalty amount:	Not reported
Air program:	PSD
National action type:	PCE/OFF-SITE
Date achieved:	090916
Penalty amount:	Not reported
Air program:	MACT (SECTION 63 NESHAPS)
National action type:	PCE/OFF-SITE
Date achieved:	090916
Penalty amount:	Not reported
Air program:	NESHAP
National action type:	PCE/OFF-SITE
Date achieved:	090916
Penalty amount:	Not reported
Air program:	SIP SOURCE
National action type:	PCE/OFF-SITE
Date achieved:	091007
Penalty amount:	Not reported
Air program:	MACT (SECTION 63 NESHAPS)
National action type:	PCE/OFF-SITE
Date achieved:	091007
Penalty amount:	Not reported
Air program:	TITLE V PERMITS
National action type:	PCE/OFF-SITE
Date achieved:	091007
Penalty amount:	Not reported
Air program:	NESHAP
National action type:	PCE/OFF-SITE
Date achieved:	091007
Penalty amount:	Not reported
Air program:	PSD
National action type:	PCE/OFF-SITE
Date achieved:	091007
Penalty amount:	Not reported
Air program:	NSPS
National action type:	PCE/OFF-SITE

MAP FINDINGS

Map ID
 Direction
 Distance
 Distance (ft.)Site

EDR ID Number

Database(s) EPA ID Number

TINKER AIR FORCE BASE (SOLDIER CREEK/BUILDING 3001) (Continued)

1000269284

Date achieved:	091007
Penalty amount:	Not reported
Air program:	TITLE V PERMITS
National action type:	PCE/OFF-SITE
Date achieved:	091123
Penalty amount:	Not reported
Air program:	NSPS
National action type:	PCE/OFF-SITE
Date achieved:	091123
Penalty amount:	Not reported
Air program:	SIP SOURCE
National action type:	PCE/OFF-SITE
Date achieved:	091123
Penalty amount:	Not reported
Air program:	NESHAP
National action type:	PCE/OFF-SITE
Date achieved:	091123
Penalty amount:	Not reported
Air program:	PSD
National action type:	PCE/OFF-SITE
Date achieved:	091123
Penalty amount:	Not reported
Air program:	MACT (SECTION 63 NESHAPS)
National action type:	PCE/OFF-SITE
Date achieved:	091123
Penalty amount:	Not reported
Air program:	PSD
National action type:	PCE/OFF-SITE
Date achieved:	091214
Penalty amount:	Not reported
Air program:	TITLE V PERMITS
National action type:	PCE/OFF-SITE
Date achieved:	091214
Penalty amount:	Not reported
Air program:	SIP SOURCE
National action type:	PCE/OFF-SITE
Date achieved:	091214
Penalty amount:	Not reported
Air program:	NESHAP
National action type:	PCE/OFF-SITE
Date achieved:	091214
Penalty amount:	Not reported
Air program:	MACT (SECTION 63 NESHAPS)
National action type:	PCE/OFF-SITE
Date achieved:	091214
Penalty amount:	Not reported

MAP FINDINGS

Map ID
 Direction
 Distance
 Distance (ft.)Site

EDR ID Number

Database(s) EPA ID Number

TINKER AIR FORCE BASE (SOLDIER CREEK/BUILDING 3001) (Continued)

1000269284

Air program:	NSPS
National action type:	PCE/OFF-SITE
Date achieved:	091214
Penalty amount:	Not reported
Air program:	TITLE V PERMITS
National action type:	PCE/OFF-SITE
Date achieved:	091221
Penalty amount:	Not reported
Air program:	NESHAP
National action type:	PCE/OFF-SITE
Date achieved:	091221
Penalty amount:	Not reported
Air program:	NSPS
National action type:	PCE/OFF-SITE
Date achieved:	091221
Penalty amount:	Not reported
Air program:	MACT (SECTION 63 NESHAPS)
National action type:	PCE/OFF-SITE
Date achieved:	091221
Penalty amount:	Not reported
Air program:	PSD
National action type:	PCE/OFF-SITE
Date achieved:	091221
Penalty amount:	Not reported
Air program:	SIP SOURCE
National action type:	PCE/OFF-SITE
Date achieved:	091221
Penalty amount:	Not reported
Air program:	NESHAP
National action type:	PCE/OFF-SITE
Date achieved:	100107
Penalty amount:	Not reported
Air program:	PSD
National action type:	PCE/OFF-SITE
Date achieved:	100107
Penalty amount:	Not reported
Air program:	MACT (SECTION 63 NESHAPS)
National action type:	PCE/OFF-SITE
Date achieved:	100107
Penalty amount:	Not reported
Air program:	SIP SOURCE
National action type:	PCE/OFF-SITE
Date achieved:	100107
Penalty amount:	Not reported
Air program:	TITLE V PERMITS
National action type:	PCE/OFF-SITE

MAP FINDINGS

Map ID
 Direction
 Distance
 Distance (ft.)Site

EDR ID Number

Database(s) EPA ID Number

TINKER AIR FORCE BASE (SOLDIER CREEK/BUILDING 3001) (Continued)

1000269284

Date achieved: 100107
 Penalty amount: Not reported

Air program: NSPS
 National action type: PCE/OFF-SITE
 Date achieved: 100107
 Penalty amount: Not reported

Air program: MACT (SECTION 63 NESHAPS)
 National action type: PCE/OFF-SITE
 Date achieved: 100211
 Penalty amount: Not reported

Air program: PSD
 National action type: PCE/OFF-SITE
 Date achieved: 100211
 Penalty amount: Not reported

Air program: TITLE V PERMITS
 National action type: PCE/OFF-SITE
 Date achieved: 100211
 Penalty amount: Not reported

Air program: SIP SOURCE
 National action type: PCE/OFF-SITE
 Date achieved: 100211
 Penalty amount: Not reported

Air program: NESHAP
 National action type: PCE/OFF-SITE
 Date achieved: 100211
 Penalty amount: Not reported

Air program: NSPS
 National action type: PCE/OFF-SITE
 Date achieved: 100211
 Penalty amount: Not reported

Air program: NESHAP
 National action type: PCE/OFF-SITE
 Date achieved: 100218
 Penalty amount: Not reported

Air program: TITLE V PERMITS
 National action type: PCE/OFF-SITE
 Date achieved: 100218
 Penalty amount: Not reported

Air program: SIP SOURCE
 National action type: PCE/OFF-SITE
 Date achieved: 100218
 Penalty amount: Not reported

Air program: NSPS
 National action type: PCE/OFF-SITE
 Date achieved: 100218
 Penalty amount: Not reported

MAP FINDINGS

Map ID
 Direction
 Distance
 Distance (ft.)Site

EDR ID Number

Database(s) EPA ID Number

TINKER AIR FORCE BASE (SOLDIER CREEK/BUILDING 3001) (Continued)

1000269284

Air program:	PSD
National action type:	PCE/OFF-SITE
Date achieved:	100218
Penalty amount:	Not reported
Air program:	MACT (SECTION 63 NESHAPS)
National action type:	PCE/OFF-SITE
Date achieved:	100218
Penalty amount:	Not reported
Air program:	MACT (SECTION 63 NESHAPS)
National action type:	PCE/OFF-SITE
Date achieved:	100419
Penalty amount:	Not reported
Air program:	PSD
National action type:	PCE/OFF-SITE
Date achieved:	100419
Penalty amount:	Not reported
Air program:	TITLE V PERMITS
National action type:	PCE/OFF-SITE
Date achieved:	100419
Penalty amount:	Not reported
Air program:	SIP SOURCE
National action type:	PCE/OFF-SITE
Date achieved:	100419
Penalty amount:	Not reported
Air program:	NSPS
National action type:	PCE/OFF-SITE
Date achieved:	100419
Penalty amount:	Not reported
Air program:	NESHAP
National action type:	PCE/OFF-SITE
Date achieved:	100419
Penalty amount:	Not reported
Air program:	TITLE V PERMITS
National action type:	STATE CONDUCTED FCE / ON-SITE
Date achieved:	100430
Penalty amount:	Not reported
Air program:	MACT (SECTION 63 NESHAPS)
National action type:	STATE CONDUCTED FCE / ON-SITE
Date achieved:	100430
Penalty amount:	Not reported
Air program:	PSD
National action type:	STATE CONDUCTED FCE / ON-SITE
Date achieved:	100430
Penalty amount:	Not reported
Air program:	SIP SOURCE
National action type:	STATE CONDUCTED FCE / ON-SITE

MAP FINDINGS

Map ID
 Direction
 Distance
 Distance (ft.)Site

EDR ID Number

Database(s) EPA ID Number

TINKER AIR FORCE BASE (SOLDIER CREEK/BUILDING 3001) (Continued)

1000269284

Date achieved:	100430
Penalty amount:	Not reported
Air program:	NESHAP
National action type:	STATE CONDUCTED FCE / ON-SITE
Date achieved:	100430
Penalty amount:	Not reported
Air program:	NSPS
National action type:	STATE CONDUCTED FCE / ON-SITE
Date achieved:	100430
Penalty amount:	Not reported
Air program:	NESHAP
National action type:	TITLE V ANN COMPL CERT DUE/RCV BY PERMIT AUTHORITY
Date achieved:	100601
Penalty amount:	Not reported
Air program:	SIP SOURCE
National action type:	TITLE V ANN COMPL CERT DUE/RCV BY PERMIT AUTHORITY
Date achieved:	100601
Penalty amount:	Not reported
Air program:	MACT (SECTION 63 NESHAPS)
National action type:	TITLE V ANN COMPL CERT DUE/RCV BY PERMIT AUTHORITY
Date achieved:	100601
Penalty amount:	Not reported
Air program:	TITLE V PERMITS
National action type:	TITLE V ANN COMPL CERT DUE/RCV BY PERMIT AUTHORITY
Date achieved:	100601
Penalty amount:	Not reported
Air program:	NSPS
National action type:	TITLE V ANN COMPL CERT DUE/RCV BY PERMIT AUTHORITY
Date achieved:	100601
Penalty amount:	Not reported
Air program:	PSD
National action type:	TITLE V ANN COMPL CERT DUE/RCV BY PERMIT AUTHORITY
Date achieved:	100601
Penalty amount:	Not reported
Air program:	NSPS
National action type:	STATE DAY 0
Date achieved:	100614
Penalty amount:	Not reported
Air program:	NESHAP
National action type:	STATE DAY 0
Date achieved:	100614
Penalty amount:	Not reported
Air program:	MACT (SECTION 63 NESHAPS)
National action type:	STATE DAY 0
Date achieved:	100614
Penalty amount:	Not reported

MAP FINDINGS

Map ID
 Direction
 Distance
 Distance (ft.)Site

EDR ID Number

Database(s) EPA ID Number

TINKER AIR FORCE BASE (SOLDIER CREEK/BUILDING 3001) (Continued)

1000269284

Air program:	TITLE V PERMITS
National action type:	STATE DAY 0
Date achieved:	100614
Penalty amount:	Not reported
Air program:	SIP SOURCE
National action type:	STATE DAY 0
Date achieved:	100614
Penalty amount:	Not reported
Air program:	PSD
National action type:	STATE DAY 0
Date achieved:	100614
Penalty amount:	Not reported
Air program:	TITLE V PERMITS
National action type:	COMPLIANCE CERTIFICATION STATE REVIEW
Date achieved:	100618
Penalty amount:	Not reported
Air program:	NSPS
National action type:	COMPLIANCE CERTIFICATION STATE REVIEW
Date achieved:	100618
Penalty amount:	Not reported
Air program:	PSD
National action type:	COMPLIANCE CERTIFICATION STATE REVIEW
Date achieved:	100618
Penalty amount:	Not reported
Air program:	NESHAP
National action type:	COMPLIANCE CERTIFICATION STATE REVIEW
Date achieved:	100618
Penalty amount:	Not reported
Air program:	MACT (SECTION 63 NESHAPS)
National action type:	COMPLIANCE CERTIFICATION STATE REVIEW
Date achieved:	100618
Penalty amount:	Not reported
Air program:	SIP SOURCE
National action type:	COMPLIANCE CERTIFICATION STATE REVIEW
Date achieved:	100618
Penalty amount:	Not reported
Air program:	NSPS
National action type:	PCE/OFF-SITE
Date achieved:	100621
Penalty amount:	Not reported
Air program:	MACT (SECTION 63 NESHAPS)
National action type:	PCE/OFF-SITE
Date achieved:	100621
Penalty amount:	Not reported
Air program:	TITLE V PERMITS
National action type:	PCE/OFF-SITE

MAP FINDINGS

Map ID
 Direction
 Distance
 Distance (ft.)Site

EDR ID Number

Database(s) EPA ID Number

TINKER AIR FORCE BASE (SOLDIER CREEK/BUILDING 3001) (Continued)

1000269284

Date achieved:	100621
Penalty amount:	Not reported
Air program:	SIP SOURCE
National action type:	PCE/OFF-SITE
Date achieved:	100621
Penalty amount:	Not reported
Air program:	NESHAP
National action type:	PCE/OFF-SITE
Date achieved:	100621
Penalty amount:	Not reported
Air program:	PSD
National action type:	PCE/OFF-SITE
Date achieved:	100621
Penalty amount:	Not reported
Air program:	NSPS
National action type:	PCE/OFF-SITE
Date achieved:	100622
Penalty amount:	Not reported
Air program:	MACT (SECTION 63 NESHAPS)
National action type:	PCE/OFF-SITE
Date achieved:	100622
Penalty amount:	Not reported
Air program:	TITLE V PERMITS
National action type:	PCE/OFF-SITE
Date achieved:	100622
Penalty amount:	Not reported
Air program:	PSD
National action type:	PCE/OFF-SITE
Date achieved:	100622
Penalty amount:	Not reported
Air program:	NESHAP
National action type:	PCE/OFF-SITE
Date achieved:	100622
Penalty amount:	Not reported
Air program:	SIP SOURCE
National action type:	PCE/OFF-SITE
Date achieved:	100622
Penalty amount:	Not reported
Air program:	MACT (SECTION 63 NESHAPS)
National action type:	PCE/OFF-SITE
Date achieved:	100721
Penalty amount:	Not reported
Air program:	PSD
National action type:	PCE/OFF-SITE
Date achieved:	100721
Penalty amount:	Not reported

MAP FINDINGS

Map ID
 Direction
 Distance
 Distance (ft.)Site

EDR ID Number

Database(s) EPA ID Number

TINKER AIR FORCE BASE (SOLDIER CREEK/BUILDING 3001) (Continued)

1000269284

Air program:	TITLE V PERMITS
National action type:	PCE/OFF-SITE
Date achieved:	100721
Penalty amount:	Not reported
Air program:	SIP SOURCE
National action type:	PCE/OFF-SITE
Date achieved:	100721
Penalty amount:	Not reported
Air program:	NSPS
National action type:	PCE/OFF-SITE
Date achieved:	100721
Penalty amount:	Not reported
Air program:	CFC TRACKING
National action type:	EPA CONDUCTED PCE/ ON-SITE
Date achieved:	100721
Penalty amount:	Not reported
Air program:	NESHAP
National action type:	PCE/OFF-SITE
Date achieved:	100721
Penalty amount:	Not reported
Air program:	TITLE V PERMITS
National action type:	PCE/OFF-SITE
Date achieved:	100730
Penalty amount:	Not reported
Air program:	SIP SOURCE
National action type:	PCE/OFF-SITE
Date achieved:	100730
Penalty amount:	Not reported
Air program:	NESHAP
National action type:	PCE/OFF-SITE
Date achieved:	100730
Penalty amount:	Not reported
Air program:	PSD
National action type:	PCE/OFF-SITE
Date achieved:	100730
Penalty amount:	Not reported
Air program:	NSPS
National action type:	PCE/OFF-SITE
Date achieved:	100730
Penalty amount:	Not reported
Air program:	MACT (SECTION 63 NESHAPS)
National action type:	PCE/OFF-SITE
Date achieved:	100730
Penalty amount:	Not reported
Air program:	PSD
National action type:	PCE/OFF-SITE

MAP FINDINGS

Map ID
 Direction
 Distance
 Distance (ft.)Site

EDR ID Number

Database(s) EPA ID Number

TINKER AIR FORCE BASE (SOLDIER CREEK/BUILDING 3001) (Continued)

1000269284

Date achieved:	100802
Penalty amount:	Not reported
Air program:	TITLE V PERMITS
National action type:	PCE/OFF-SITE
Date achieved:	100802
Penalty amount:	Not reported
Air program:	SIP SOURCE
National action type:	PCE/OFF-SITE
Date achieved:	100802
Penalty amount:	Not reported
Air program:	NSPS
National action type:	PCE/OFF-SITE
Date achieved:	100802
Penalty amount:	Not reported
Air program:	NESHAP
National action type:	PCE/OFF-SITE
Date achieved:	100802
Penalty amount:	Not reported
Air program:	MACT (SECTION 63 NESHAPS)
National action type:	PCE/OFF-SITE
Date achieved:	100802
Penalty amount:	Not reported
Air program:	NESHAP
National action type:	PCE/OFF-SITE
Date achieved:	100804
Penalty amount:	Not reported
Air program:	MACT (SECTION 63 NESHAPS)
National action type:	PCE/OFF-SITE
Date achieved:	100804
Penalty amount:	Not reported
Air program:	TITLE V PERMITS
National action type:	PCE/OFF-SITE
Date achieved:	100804
Penalty amount:	Not reported
Air program:	SIP SOURCE
National action type:	PCE/OFF-SITE
Date achieved:	100804
Penalty amount:	Not reported
Air program:	PSD
National action type:	PCE/OFF-SITE
Date achieved:	100804
Penalty amount:	Not reported
Air program:	NSPS
National action type:	PCE/OFF-SITE
Date achieved:	100804
Penalty amount:	Not reported

MAP FINDINGS

Map ID
 Direction
 Distance
 Distance (ft.)Site

EDR ID Number

Database(s) EPA ID Number

TINKER AIR FORCE BASE (SOLDIER CREEK/BUILDING 3001) (Continued)

1000269284

Air program:	TITLE V PERMITS
National action type:	PCE/OFF-SITE
Date achieved:	100805
Penalty amount:	Not reported
Air program:	MACT (SECTION 63 NESHAPS)
National action type:	PCE/OFF-SITE
Date achieved:	100805
Penalty amount:	Not reported
Air program:	NSPS
National action type:	PCE/OFF-SITE
Date achieved:	100805
Penalty amount:	Not reported
Air program:	SIP SOURCE
National action type:	PCE/OFF-SITE
Date achieved:	100805
Penalty amount:	Not reported
Air program:	PSD
National action type:	PCE/OFF-SITE
Date achieved:	100805
Penalty amount:	Not reported
Air program:	NESHAP
National action type:	PCE/OFF-SITE
Date achieved:	100805
Penalty amount:	Not reported
Air program:	PSD
National action type:	PCE/OFF-SITE
Date achieved:	100826
Penalty amount:	Not reported
Air program:	MACT (SECTION 63 NESHAPS)
National action type:	PCE/OFF-SITE
Date achieved:	100826
Penalty amount:	Not reported
Air program:	NSPS
National action type:	PCE/OFF-SITE
Date achieved:	100826
Penalty amount:	Not reported
Air program:	NESHAP
National action type:	PCE/OFF-SITE
Date achieved:	100826
Penalty amount:	Not reported
Air program:	SIP SOURCE
National action type:	PCE/OFF-SITE
Date achieved:	100826
Penalty amount:	Not reported
Air program:	TITLE V PERMITS
National action type:	PCE/OFF-SITE

MAP FINDINGS

Map ID
 Direction
 Distance
 Distance (ft.)Site

EDR ID Number

Database(s) EPA ID Number

TINKER AIR FORCE BASE (SOLDIER CREEK/BUILDING 3001) (Continued)

1000269284

Date achieved: 100826
 Penalty amount: Not reported

Air program: NSPS
 National action type: PCE/OFF-SITE
 Date achieved: 100909
 Penalty amount: Not reported

Air program: MACT (SECTION 63 NESHAPS)
 National action type: PCE/OFF-SITE
 Date achieved: 100909
 Penalty amount: Not reported

Air program: NESHAP
 National action type: PCE/OFF-SITE
 Date achieved: 100909
 Penalty amount: Not reported

Air program: PSD
 National action type: PCE/OFF-SITE
 Date achieved: 100909
 Penalty amount: Not reported

Air program: SIP SOURCE
 National action type: PCE/OFF-SITE
 Date achieved: 100909
 Penalty amount: Not reported

Air program: TITLE V PERMITS
 National action type: PCE/OFF-SITE
 Date achieved: 100909
 Penalty amount: Not reported

Air program: SIP SOURCE
 National action type: PCE/OFF-SITE
 Date achieved: 100923
 Penalty amount: Not reported

Air program: PSD
 National action type: PCE/OFF-SITE
 Date achieved: 100923
 Penalty amount: Not reported

Air program: NSPS
 National action type: PCE/OFF-SITE
 Date achieved: 100923
 Penalty amount: Not reported

Air program: TITLE V PERMITS
 National action type: PCE/OFF-SITE
 Date achieved: 100923
 Penalty amount: Not reported

Air program: NESHAP
 National action type: PCE/OFF-SITE
 Date achieved: 100923
 Penalty amount: Not reported

MAP FINDINGS

Map ID
 Direction
 Distance
 Distance (ft.)Site

EDR ID Number

Database(s) EPA ID Number

TINKER AIR FORCE BASE (SOLDIER CREEK/BUILDING 3001) (Continued)

1000269284

Air program: MACT (SECTION 63 NESHAPS)
 National action type: PCE/OFF-SITE
 Date achieved: 100923
 Penalty amount: Not reported

Air program: NSPS
 National action type: PCE/OFF-SITE
 Date achieved: 100924
 Penalty amount: Not reported

Air program: MACT (SECTION 63 NESHAPS)
 National action type: PCE/OFF-SITE
 Date achieved: 100924
 Penalty amount: Not reported

Air program: PSD
 National action type: PCE/OFF-SITE
 Date achieved: 100924
 Penalty amount: Not reported

Air program: TITLE V PERMITS
 National action type: PCE/OFF-SITE
 Date achieved: 100924
 Penalty amount: Not reported

Air program: SIP SOURCE
 National action type: PCE/OFF-SITE
 Date achieved: 100924
 Penalty amount: Not reported

Air program: NESHAP
 National action type: PCE/OFF-SITE
 Date achieved: 100924
 Penalty amount: Not reported

Air program: NESHAP
 National action type: PCE/OFF-SITE
 Date achieved: 101108
 Penalty amount: Not reported

Air program: SIP SOURCE
 National action type: PCE/OFF-SITE
 Date achieved: 101108
 Penalty amount: Not reported

Air program: TITLE V PERMITS
 National action type: PCE/OFF-SITE
 Date achieved: 101108
 Penalty amount: Not reported

Air program: PSD
 National action type: PCE/OFF-SITE
 Date achieved: 101108
 Penalty amount: Not reported

Air program: MACT (SECTION 63 NESHAPS)
 National action type: PCE/OFF-SITE

MAP FINDINGS

Map ID
 Direction
 Distance
 Distance (ft.)Site

EDR ID Number

Database(s) EPA ID Number

TINKER AIR FORCE BASE (SOLDIER CREEK/BUILDING 3001) (Continued)

1000269284

Date achieved: 101108
 Penalty amount: Not reported

Air program: NSPS
 National action type: PCE/OFF-SITE
 Date achieved: 101108
 Penalty amount: Not reported

Air program: NESHAP
 National action type: PCE/OFF-SITE
 Date achieved: 101203
 Penalty amount: Not reported

Air program: PSD
 National action type: PCE/OFF-SITE
 Date achieved: 101203
 Penalty amount: Not reported

Air program: SIP SOURCE
 National action type: PCE/OFF-SITE
 Date achieved: 101203
 Penalty amount: Not reported

Air program: TITLE V PERMITS
 National action type: PCE/OFF-SITE
 Date achieved: 101203
 Penalty amount: Not reported

Air program: NSPS
 National action type: PCE/OFF-SITE
 Date achieved: 101203
 Penalty amount: Not reported

Air program: MACT (SECTION 63 NESHAPS)
 National action type: PCE/OFF-SITE
 Date achieved: 101203
 Penalty amount: Not reported

Air program: NSPS
 National action type: PCE/OFF-SITE
 Date achieved: 101220
 Penalty amount: Not reported

Air program: TITLE V PERMITS
 National action type: PCE/OFF-SITE
 Date achieved: 101220
 Penalty amount: Not reported

Air program: SIP SOURCE
 National action type: PCE/OFF-SITE
 Date achieved: 101220
 Penalty amount: Not reported

Air program: PSD
 National action type: PCE/OFF-SITE
 Date achieved: 101220
 Penalty amount: Not reported

MAP FINDINGS

Map ID
 Direction
 Distance
 Distance (ft.)Site

EDR ID Number

Database(s) EPA ID Number

TINKER AIR FORCE BASE (SOLDIER CREEK/BUILDING 3001) (Continued)

1000269284

Air program:	MACT (SECTION 63 NESHAPS)
National action type:	PCE/OFF-SITE
Date achieved:	101220
Penalty amount:	Not reported
Air program:	NESHAP
National action type:	PCE/OFF-SITE
Date achieved:	101220
Penalty amount:	Not reported
Air program:	SIP SOURCE
National action type:	S/L REQ (O/O COND) STACK TEST/NOT OBSV BUT REVWD
Date achieved:	110124
Penalty amount:	Not reported
Air program:	NSPS
National action type:	S/L REQ (O/O COND) STACK TEST/NOT OBSV BUT REVWD
Date achieved:	110124
Penalty amount:	Not reported
Air program:	MACT (SECTION 63 NESHAPS)
National action type:	S/L REQ (O/O COND) STACK TEST/NOT OBSV BUT REVWD
Date achieved:	110124
Penalty amount:	Not reported
Air program:	TITLE V PERMITS
National action type:	S/L REQ (O/O COND) STACK TEST/NOT OBSV BUT REVWD
Date achieved:	110124
Penalty amount:	Not reported
Air program:	PSD
National action type:	S/L REQ (O/O COND) STACK TEST/NOT OBSV BUT REVWD
Date achieved:	110124
Penalty amount:	Not reported
Air program:	NESHAP
National action type:	S/L REQ (O/O COND) STACK TEST/NOT OBSV BUT REVWD
Date achieved:	110124
Penalty amount:	Not reported
Air program:	NESHAP
National action type:	PCE/OFF-SITE
Date achieved:	110203
Penalty amount:	Not reported
Air program:	NSPS
National action type:	PCE/OFF-SITE
Date achieved:	110203
Penalty amount:	Not reported
Air program:	PSD
National action type:	PCE/OFF-SITE
Date achieved:	110203
Penalty amount:	Not reported
Air program:	SIP SOURCE
National action type:	PCE/OFF-SITE

MAP FINDINGS

Map ID
 Direction
 Distance
 Distance (ft.)Site

EDR ID Number

Database(s) EPA ID Number

TINKER AIR FORCE BASE (SOLDIER CREEK/BUILDING 3001) (Continued)

1000269284

Date achieved:	110203
Penalty amount:	Not reported
Air program:	MACT (SECTION 63 NESHAPS)
National action type:	PCE/OFF-SITE
Date achieved:	110203
Penalty amount:	Not reported
Air program:	TITLE V PERMITS
National action type:	PCE/OFF-SITE
Date achieved:	110203
Penalty amount:	Not reported
Air program:	MACT (SECTION 63 NESHAPS)
National action type:	PCE/OFF-SITE
Date achieved:	110204
Penalty amount:	Not reported
Air program:	PSD
National action type:	PCE/OFF-SITE
Date achieved:	110204
Penalty amount:	Not reported
Air program:	NESHAP
National action type:	PCE/OFF-SITE
Date achieved:	110204
Penalty amount:	Not reported
Air program:	NSPS
National action type:	PCE/OFF-SITE
Date achieved:	110204
Penalty amount:	Not reported
Air program:	TITLE V PERMITS
National action type:	PCE/OFF-SITE
Date achieved:	110204
Penalty amount:	Not reported
Air program:	SIP SOURCE
National action type:	PCE/OFF-SITE
Date achieved:	110204
Penalty amount:	Not reported
Air program:	MACT (SECTION 63 NESHAPS)
National action type:	PCE/OFF-SITE
Date achieved:	110207
Penalty amount:	Not reported
Air program:	PSD
National action type:	PCE/OFF-SITE
Date achieved:	110207
Penalty amount:	Not reported
Air program:	NESHAP
National action type:	PCE/OFF-SITE
Date achieved:	110207
Penalty amount:	Not reported

MAP FINDINGS

Map ID
 Direction
 Distance
 Distance (ft.)Site

EDR ID Number

Database(s) EPA ID Number

TINKER AIR FORCE BASE (SOLDIER CREEK/BUILDING 3001) (Continued)

1000269284

Air program:	TITLE V PERMITS
National action type:	PCE/OFF-SITE
Date achieved:	110207
Penalty amount:	Not reported
Air program:	SIP SOURCE
National action type:	PCE/OFF-SITE
Date achieved:	110207
Penalty amount:	Not reported
Air program:	NSPS
National action type:	PCE/OFF-SITE
Date achieved:	110207
Penalty amount:	Not reported
Air program:	PSD
National action type:	NXXXXX
Date achieved:	110303
Penalty amount:	000005513
Air program:	TITLE V PERMITS
National action type:	NXXXXX
Date achieved:	110303
Penalty amount:	000005513
Air program:	SIP SOURCE
National action type:	NXXXXX
Date achieved:	110303
Penalty amount:	000005513
Air program:	NESHAP
National action type:	NXXXXX
Date achieved:	110303
Penalty amount:	000005513
Air program:	NSPS
National action type:	NXXXXX
Date achieved:	110303
Penalty amount:	000005513
Air program:	MACT (SECTION 63 NESHAPS)
National action type:	NXXXXX
Date achieved:	110303
Penalty amount:	000005513
Air program:	SIP SOURCE
National action type:	STATE CONDUCTED PCE/ ON-SITE
Date achieved:	110317
Penalty amount:	Not reported
Air program:	PSD
National action type:	STATE CONDUCTED PCE/ ON-SITE
Date achieved:	110317
Penalty amount:	Not reported
Air program:	TITLE V PERMITS
National action type:	STATE CONDUCTED PCE/ ON-SITE

MAP FINDINGS

Map ID
 Direction
 Distance
 Distance (ft.)Site

EDR ID Number

Database(s) EPA ID Number

TINKER AIR FORCE BASE (SOLDIER CREEK/BUILDING 3001) (Continued)

1000269284

Date achieved:	110317
Penalty amount:	Not reported
Air program:	MACT (SECTION 63 NESHAPS)
National action type:	STATE CONDUCTED PCE/ ON-SITE
Date achieved:	110317
Penalty amount:	Not reported
Air program:	NSPS
National action type:	STATE CONDUCTED PCE/ ON-SITE
Date achieved:	110317
Penalty amount:	Not reported
Air program:	NESHAP
National action type:	STATE CONDUCTED PCE/ ON-SITE
Date achieved:	110317
Penalty amount:	Not reported
Air program:	TITLE V PERMITS
National action type:	PCE/OFF-SITE
Date achieved:	110321
Penalty amount:	Not reported
Air program:	MACT (SECTION 63 NESHAPS)
National action type:	PCE/OFF-SITE
Date achieved:	110321
Penalty amount:	Not reported
Air program:	NESHAP
National action type:	PCE/OFF-SITE
Date achieved:	110321
Penalty amount:	Not reported
Air program:	SIP SOURCE
National action type:	PCE/OFF-SITE
Date achieved:	110321
Penalty amount:	Not reported
Air program:	NSPS
National action type:	PCE/OFF-SITE
Date achieved:	110321
Penalty amount:	Not reported
Air program:	PSD
National action type:	PCE/OFF-SITE
Date achieved:	110321
Penalty amount:	Not reported
Air program:	PSD
National action type:	PCE/OFF-SITE
Date achieved:	110413
Penalty amount:	Not reported
Air program:	SIP SOURCE
National action type:	PCE/OFF-SITE
Date achieved:	110413
Penalty amount:	Not reported

MAP FINDINGS

Map ID
 Direction
 Distance
 Distance (ft.)Site

EDR ID Number

Database(s) EPA ID Number

TINKER AIR FORCE BASE (SOLDIER CREEK/BUILDING 3001) (Continued)

1000269284

Air program: MACT (SECTION 63 NESHAPS)
 National action type: PCE/OFF-SITE
 Date achieved: 110413
 Penalty amount: Not reported

Air program: NSPS
 National action type: PCE/OFF-SITE
 Date achieved: 110413
 Penalty amount: Not reported

Air program: NESHAP
 National action type: PCE/OFF-SITE
 Date achieved: 110413
 Penalty amount: Not reported

Air program: TITLE V PERMITS
 National action type: PCE/OFF-SITE
 Date achieved: 110413
 Penalty amount: Not reported

Air program: NSPS
 National action type: CLOSEOUT MEMO ISSUED
 Date achieved: 110419
 Penalty amount: Not reported

Air program: NESHAP
 National action type: SV RESOLVED
 Date achieved: 110419
 Penalty amount: Not reported

Air program: MACT (SECTION 63 NESHAPS)
 National action type: CLOSEOUT MEMO ISSUED
 Date achieved: 110419
 Penalty amount: Not reported

Air program: NSPS
 National action type: SV RESOLVED
 Date achieved: 110419
 Penalty amount: Not reported

Air program: PSD
 National action type: CLOSEOUT MEMO ISSUED
 Date achieved: 110419
 Penalty amount: Not reported

Air program: SIP SOURCE
 National action type: SV RESOLVED
 Date achieved: 110419
 Penalty amount: Not reported

Air program: TITLE V PERMITS
 National action type: CLOSEOUT MEMO ISSUED
 Date achieved: 110419
 Penalty amount: Not reported

Air program: MACT (SECTION 63 NESHAPS)
 National action type: SV RESOLVED

MAP FINDINGS

Map ID
 Direction
 Distance
 Distance (ft.)Site

EDR ID Number

Database(s) EPA ID Number

TINKER AIR FORCE BASE (SOLDIER CREEK/BUILDING 3001) (Continued)

1000269284

Date achieved:	110419
Penalty amount:	Not reported
Air program:	SIP SOURCE
National action type:	CLOSEOUT MEMO ISSUED
Date achieved:	110419
Penalty amount:	Not reported
Air program:	TITLE V PERMITS
National action type:	SV RESOLVED
Date achieved:	110419
Penalty amount:	Not reported
Air program:	NESHAP
National action type:	CLOSEOUT MEMO ISSUED
Date achieved:	110419
Penalty amount:	Not reported
Air program:	PSD
National action type:	SV RESOLVED
Date achieved:	110419
Penalty amount:	Not reported
Air program:	PSD
National action type:	CLOSEOUT MEMO ISSUED
Date achieved:	110425
Penalty amount:	Not reported
Air program:	NESHAP
National action type:	CLOSEOUT MEMO ISSUED
Date achieved:	110425
Penalty amount:	Not reported
Air program:	SIP SOURCE
National action type:	CLOSEOUT MEMO ISSUED
Date achieved:	110425
Penalty amount:	Not reported
Air program:	TITLE V PERMITS
National action type:	CLOSEOUT MEMO ISSUED
Date achieved:	110425
Penalty amount:	Not reported
Air program:	MACT (SECTION 63 NESHAPS)
National action type:	CLOSEOUT MEMO ISSUED
Date achieved:	110425
Penalty amount:	Not reported
Air program:	NSPS
National action type:	CLOSEOUT MEMO ISSUED
Date achieved:	110425
Penalty amount:	Not reported
Air program:	PSD
National action type:	CLOSEOUT MEMO ISSUED
Date achieved:	110509
Penalty amount:	Not reported

MAP FINDINGS

Map ID
 Direction
 Distance
 Distance (ft.)Site

EDR ID Number

Database(s) EPA ID Number

TINKER AIR FORCE BASE (SOLDIER CREEK/BUILDING 3001) (Continued)

1000269284

Air program: MACT (SECTION 63 NESHAPS)
 National action type: CLOSEOUT MEMO ISSUED
 Date achieved: 110509
 Penalty amount: Not reported

Air program: TITLE V PERMITS
 National action type: CLOSEOUT MEMO ISSUED
 Date achieved: 110509
 Penalty amount: Not reported

Air program: NESHAP
 National action type: CLOSEOUT MEMO ISSUED
 Date achieved: 110509
 Penalty amount: Not reported

Air program: SIP SOURCE
 National action type: CLOSEOUT MEMO ISSUED
 Date achieved: 110509
 Penalty amount: Not reported

Air program: NSPS
 National action type: CLOSEOUT MEMO ISSUED
 Date achieved: 110509
 Penalty amount: Not reported

Air program: NESHAP
 National action type: PCE/OFF-SITE
 Date achieved: 110517
 Penalty amount: Not reported

Air program: PSD
 National action type: PCE/OFF-SITE
 Date achieved: 110517
 Penalty amount: Not reported

Air program: MACT (SECTION 63 NESHAPS)
 National action type: PCE/OFF-SITE
 Date achieved: 110517
 Penalty amount: Not reported

Air program: NSPS
 National action type: PCE/OFF-SITE
 Date achieved: 110517
 Penalty amount: Not reported

Air program: SIP SOURCE
 National action type: PCE/OFF-SITE
 Date achieved: 110517
 Penalty amount: Not reported

Air program: TITLE V PERMITS
 National action type: PCE/OFF-SITE
 Date achieved: 110517
 Penalty amount: Not reported

Air program: SIP SOURCE
 National action type: PCE/OFF-SITE

MAP FINDINGS

Map ID
 Direction
 Distance
 Distance (ft.)Site

EDR ID Number

Database(s) EPA ID Number

TINKER AIR FORCE BASE (SOLDIER CREEK/BUILDING 3001) (Continued)

1000269284

Date achieved:	110520
Penalty amount:	Not reported
Air program:	PSD
National action type:	PCE/OFF-SITE
Date achieved:	110520
Penalty amount:	Not reported
Air program:	NESHAP
National action type:	PCE/OFF-SITE
Date achieved:	110520
Penalty amount:	Not reported
Air program:	MACT (SECTION 63 NESHAPS)
National action type:	PCE/OFF-SITE
Date achieved:	110520
Penalty amount:	Not reported
Air program:	NSPS
National action type:	PCE/OFF-SITE
Date achieved:	110520
Penalty amount:	Not reported
Air program:	TITLE V PERMITS
National action type:	PCE/OFF-SITE
Date achieved:	110520
Penalty amount:	Not reported
Air program:	PSD
National action type:	TITLE V ANN COMPL CERT DUE/RCV BY PERMIT AUTHORITY
Date achieved:	110609
Penalty amount:	Not reported
Air program:	TITLE V PERMITS
National action type:	TITLE V ANN COMPL CERT DUE/RCV BY PERMIT AUTHORITY
Date achieved:	110609
Penalty amount:	Not reported
Air program:	SIP SOURCE
National action type:	TITLE V ANN COMPL CERT DUE/RCV BY PERMIT AUTHORITY
Date achieved:	110609
Penalty amount:	Not reported
Air program:	NSPS
National action type:	TITLE V ANN COMPL CERT DUE/RCV BY PERMIT AUTHORITY
Date achieved:	110609
Penalty amount:	Not reported
Air program:	NESHAP
National action type:	TITLE V ANN COMPL CERT DUE/RCV BY PERMIT AUTHORITY
Date achieved:	110609
Penalty amount:	Not reported
Air program:	MACT (SECTION 63 NESHAPS)
National action type:	TITLE V ANN COMPL CERT DUE/RCV BY PERMIT AUTHORITY
Date achieved:	110609
Penalty amount:	Not reported

MAP FINDINGS

Map ID
 Direction
 Distance
 Distance (ft.)Site

EDR ID Number

Database(s) EPA ID Number

TINKER AIR FORCE BASE (SOLDIER CREEK/BUILDING 3001) (Continued)

1000269284

Air program: NESHAP
 National action type: COMPLIANCE CERTIFICATION STATE REVIEW
 Date achieved: 110616
 Penalty amount: Not reported

Air program: TITLE V PERMITS
 National action type: COMPLIANCE CERTIFICATION STATE REVIEW
 Date achieved: 110616
 Penalty amount: Not reported

Air program: MACT (SECTION 63 NESHAPS)
 National action type: COMPLIANCE CERTIFICATION STATE REVIEW
 Date achieved: 110616
 Penalty amount: Not reported

Air program: PSD
 National action type: COMPLIANCE CERTIFICATION STATE REVIEW
 Date achieved: 110616
 Penalty amount: Not reported

Air program: NSPS
 National action type: COMPLIANCE CERTIFICATION STATE REVIEW
 Date achieved: 110616
 Penalty amount: Not reported

Air program: SIP SOURCE
 National action type: COMPLIANCE CERTIFICATION STATE REVIEW
 Date achieved: 110616
 Penalty amount: Not reported

Air program: NSPS
 National action type: PCE/OFF-SITE
 Date achieved: 110623
 Penalty amount: Not reported

Air program: MACT (SECTION 63 NESHAPS)
 National action type: PCE/OFF-SITE
 Date achieved: 110623
 Penalty amount: Not reported

Air program: NESHAP
 National action type: PCE/OFF-SITE
 Date achieved: 110623
 Penalty amount: Not reported

Air program: TITLE V PERMITS
 National action type: PCE/OFF-SITE
 Date achieved: 110623
 Penalty amount: Not reported

Air program: SIP SOURCE
 National action type: PCE/OFF-SITE
 Date achieved: 110623
 Penalty amount: Not reported

Air program: PSD
 National action type: PCE/OFF-SITE

MAP FINDINGS

Map ID
 Direction
 Distance
 Distance (ft.)Site

EDR ID Number

Database(s) EPA ID Number

TINKER AIR FORCE BASE (SOLDIER CREEK/BUILDING 3001) (Continued)

1000269284

Date achieved:	110623
Penalty amount:	Not reported
Air program:	SIP SOURCE
National action type:	PCE/OFF-SITE
Date achieved:	110705
Penalty amount:	Not reported
Air program:	NSPS
National action type:	PCE/OFF-SITE
Date achieved:	110705
Penalty amount:	Not reported
Air program:	TITLE V PERMITS
National action type:	PCE/OFF-SITE
Date achieved:	110705
Penalty amount:	Not reported
Air program:	NESHAP
National action type:	PCE/OFF-SITE
Date achieved:	110705
Penalty amount:	Not reported
Air program:	PSD
National action type:	PCE/OFF-SITE
Date achieved:	110705
Penalty amount:	Not reported
Air program:	MACT (SECTION 63 NESHAPS)
National action type:	PCE/OFF-SITE
Date achieved:	110705
Penalty amount:	Not reported
Air program:	MACT (SECTION 63 NESHAPS)
National action type:	PCE/OFF-SITE
Date achieved:	110714
Penalty amount:	Not reported
Air program:	NESHAP
National action type:	PCE/OFF-SITE
Date achieved:	110714
Penalty amount:	Not reported
Air program:	NSPS
National action type:	PCE/OFF-SITE
Date achieved:	110714
Penalty amount:	Not reported
Air program:	PSD
National action type:	PCE/OFF-SITE
Date achieved:	110714
Penalty amount:	Not reported
Air program:	TITLE V PERMITS
National action type:	PCE/OFF-SITE
Date achieved:	110714
Penalty amount:	Not reported

MAP FINDINGS

Map ID
 Direction
 Distance
 Distance (ft.)Site

EDR ID Number

Database(s) EPA ID Number

TINKER AIR FORCE BASE (SOLDIER CREEK/BUILDING 3001) (Continued)

1000269284

Air program:	SIP SOURCE
National action type:	PCE/OFF-SITE
Date achieved:	110714
Penalty amount:	Not reported
Air program:	MACT (SECTION 63 NESHAPS)
National action type:	PCE/OFF-SITE
Date achieved:	110715
Penalty amount:	Not reported
Air program:	NSPS
National action type:	PCE/OFF-SITE
Date achieved:	110715
Penalty amount:	Not reported
Air program:	NESHAP
National action type:	PCE/OFF-SITE
Date achieved:	110715
Penalty amount:	Not reported
Air program:	PSD
National action type:	PCE/OFF-SITE
Date achieved:	110715
Penalty amount:	Not reported
Air program:	SIP SOURCE
National action type:	PCE/OFF-SITE
Date achieved:	110715
Penalty amount:	Not reported
Air program:	TITLE V PERMITS
National action type:	PCE/OFF-SITE
Date achieved:	110715
Penalty amount:	Not reported
Air program:	MACT (SECTION 63 NESHAPS)
National action type:	PCE/OFF-SITE
Date achieved:	110824
Penalty amount:	Not reported
Air program:	SIP SOURCE
National action type:	PCE/OFF-SITE
Date achieved:	110824
Penalty amount:	Not reported
Air program:	NESHAP
National action type:	PCE/OFF-SITE
Date achieved:	110824
Penalty amount:	Not reported
Air program:	TITLE V PERMITS
National action type:	PCE/OFF-SITE
Date achieved:	110824
Penalty amount:	Not reported
Air program:	NSPS
National action type:	PCE/OFF-SITE

MAP FINDINGS

Map ID
 Direction
 Distance
 Distance (ft.)Site

EDR ID Number

Database(s) EPA ID Number

TINKER AIR FORCE BASE (SOLDIER CREEK/BUILDING 3001) (Continued)

1000269284

Date achieved:	110824
Penalty amount:	Not reported
Air program:	PSD
National action type:	PCE/OFF-SITE
Date achieved:	110824
Penalty amount:	Not reported
Air program:	PSD
National action type:	PCE/OFF-SITE
Date achieved:	110825
Penalty amount:	Not reported
Air program:	NESHAP
National action type:	PCE/OFF-SITE
Date achieved:	110825
Penalty amount:	Not reported
Air program:	TITLE V PERMITS
National action type:	PCE/OFF-SITE
Date achieved:	110825
Penalty amount:	Not reported
Air program:	SIP SOURCE
National action type:	PCE/OFF-SITE
Date achieved:	110825
Penalty amount:	Not reported
Air program:	NSPS
National action type:	PCE/OFF-SITE
Date achieved:	110825
Penalty amount:	Not reported
Air program:	MACT (SECTION 63 NESHAPS)
National action type:	PCE/OFF-SITE
Date achieved:	110825
Penalty amount:	Not reported
Air program:	NSPS
National action type:	PCE/OFF-SITE
Date achieved:	110909
Penalty amount:	Not reported
Air program:	PSD
National action type:	PCE/OFF-SITE
Date achieved:	110909
Penalty amount:	Not reported
Air program:	NESHAP
National action type:	PCE/OFF-SITE
Date achieved:	110909
Penalty amount:	Not reported
Air program:	MACT (SECTION 63 NESHAPS)
National action type:	PCE/OFF-SITE
Date achieved:	110909
Penalty amount:	Not reported

MAP FINDINGS

Map ID
 Direction
 Distance
 Distance (ft.)Site

EDR ID Number

Database(s) EPA ID Number

TINKER AIR FORCE BASE (SOLDIER CREEK/BUILDING 3001) (Continued)

1000269284

Air program: SIP SOURCE
 National action type: PCE/OFF-SITE
 Date achieved: 110909
 Penalty amount: Not reported

Air program: TITLE V PERMITS
 National action type: PCE/OFF-SITE
 Date achieved: 110909
 Penalty amount: Not reported

Air program: TITLE V PERMITS
 National action type: PCE/OFF-SITE
 Date achieved: 110922
 Penalty amount: Not reported

Air program: PSD
 National action type: PCE/OFF-SITE
 Date achieved: 110922
 Penalty amount: Not reported

Air program: SIP SOURCE
 National action type: PCE/OFF-SITE
 Date achieved: 110922
 Penalty amount: Not reported

Air program: NESHAP
 National action type: PCE/OFF-SITE
 Date achieved: 110922
 Penalty amount: Not reported

Air program: MACT (SECTION 63 NESHAPS)
 National action type: PCE/OFF-SITE
 Date achieved: 110922
 Penalty amount: Not reported

Air program: NSPS
 National action type: PCE/OFF-SITE
 Date achieved: 110922
 Penalty amount: Not reported

Air program: PSD
 National action type: PCE/OFF-SITE
 Date achieved: 111028
 Penalty amount: Not reported

Air program: NSPS
 National action type: PCE/OFF-SITE
 Date achieved: 111028
 Penalty amount: Not reported

Air program: MACT (SECTION 63 NESHAPS)
 National action type: PCE/OFF-SITE
 Date achieved: 111028
 Penalty amount: Not reported

Air program: TITLE V PERMITS
 National action type: PCE/OFF-SITE

MAP FINDINGS

Map ID
 Direction
 Distance
 Distance (ft.)Site

EDR ID Number

Database(s) EPA ID Number

TINKER AIR FORCE BASE (SOLDIER CREEK/BUILDING 3001) (Continued)

1000269284

Date achieved:	111028
Penalty amount:	Not reported
Air program:	SIP SOURCE
National action type:	PCE/OFF-SITE
Date achieved:	111028
Penalty amount:	Not reported
Air program:	NESHAP
National action type:	PCE/OFF-SITE
Date achieved:	111028
Penalty amount:	Not reported
Air program:	NSPS
National action type:	CLOSEOUT MEMO ISSUED
Date achieved:	111130
Penalty amount:	Not reported
Air program:	MACT (SECTION 63 NESHAPS)
National action type:	CLOSEOUT MEMO ISSUED
Date achieved:	111130
Penalty amount:	Not reported
Air program:	TITLE V PERMITS
National action type:	CLOSEOUT MEMO ISSUED
Date achieved:	111130
Penalty amount:	Not reported
Air program:	PSD
National action type:	CLOSEOUT MEMO ISSUED
Date achieved:	111130
Penalty amount:	Not reported
Air program:	SIP SOURCE
National action type:	CLOSEOUT MEMO ISSUED
Date achieved:	111130
Penalty amount:	Not reported
Air program:	NESHAP
National action type:	CLOSEOUT MEMO ISSUED
Date achieved:	111130
Penalty amount:	Not reported
Air program:	NESHAP
National action type:	PCE/OFF-SITE
Date achieved:	111215
Penalty amount:	Not reported
Air program:	PSD
National action type:	PCE/OFF-SITE
Date achieved:	111215
Penalty amount:	Not reported
Air program:	SIP SOURCE
National action type:	PCE/OFF-SITE
Date achieved:	111215
Penalty amount:	Not reported

MAP FINDINGS

Map ID
 Direction
 Distance
 Distance (ft.)Site

EDR ID Number

Database(s) EPA ID Number

TINKER AIR FORCE BASE (SOLDIER CREEK/BUILDING 3001) (Continued)

1000269284

Air program:	TITLE V PERMITS
National action type:	PCE/OFF-SITE
Date achieved:	111215
Penalty amount:	Not reported
Air program:	NSPS
National action type:	PCE/OFF-SITE
Date achieved:	111215
Penalty amount:	Not reported
Air program:	MACT (SECTION 63 NESHAPS)
National action type:	PCE/OFF-SITE
Date achieved:	111215
Penalty amount:	Not reported
Air program:	TITLE V PERMITS
National action type:	PCE/OFF-SITE
Date achieved:	120119
Penalty amount:	Not reported
Air program:	SIP SOURCE
National action type:	PCE/OFF-SITE
Date achieved:	120119
Penalty amount:	Not reported
Air program:	PSD
National action type:	PCE/OFF-SITE
Date achieved:	120119
Penalty amount:	Not reported
Air program:	NSPS
National action type:	PCE/OFF-SITE
Date achieved:	120119
Penalty amount:	Not reported
Air program:	NESHAP
National action type:	PCE/OFF-SITE
Date achieved:	120119
Penalty amount:	Not reported
Air program:	MACT (SECTION 63 NESHAPS)
National action type:	PCE/OFF-SITE
Date achieved:	120119
Penalty amount:	Not reported
Air program:	TITLE V PERMITS
National action type:	PCE/OFF-SITE
Date achieved:	120127
Penalty amount:	Not reported
Air program:	MACT (SECTION 63 NESHAPS)
National action type:	PCE/OFF-SITE
Date achieved:	120127
Penalty amount:	Not reported
Air program:	NSPS
National action type:	PCE/OFF-SITE

MAP FINDINGS

Map ID
 Direction
 Distance
 Distance (ft.)Site

EDR ID Number

Database(s) EPA ID Number

TINKER AIR FORCE BASE (SOLDIER CREEK/BUILDING 3001) (Continued)

1000269284

Date achieved:	120127
Penalty amount:	Not reported
Air program:	NESHAP
National action type:	PCE/OFF-SITE
Date achieved:	120127
Penalty amount:	Not reported
Air program:	SIP SOURCE
National action type:	PCE/OFF-SITE
Date achieved:	120127
Penalty amount:	Not reported
Air program:	PSD
National action type:	PCE/OFF-SITE
Date achieved:	120127
Penalty amount:	Not reported
Air program:	NSPS
National action type:	PCE/OFF-SITE
Date achieved:	120130
Penalty amount:	Not reported
Air program:	MACT (SECTION 63 NESHAPS)
National action type:	PCE/OFF-SITE
Date achieved:	120130
Penalty amount:	Not reported
Air program:	PSD
National action type:	PCE/OFF-SITE
Date achieved:	120130
Penalty amount:	Not reported
Air program:	NESHAP
National action type:	PCE/OFF-SITE
Date achieved:	120130
Penalty amount:	Not reported
Air program:	SIP SOURCE
National action type:	PCE/OFF-SITE
Date achieved:	120130
Penalty amount:	Not reported
Air program:	TITLE V PERMITS
National action type:	PCE/OFF-SITE
Date achieved:	120130
Penalty amount:	Not reported
Air program:	MACT (SECTION 63 NESHAPS)
National action type:	PCE/OFF-SITE
Date achieved:	120201
Penalty amount:	Not reported
Air program:	SIP SOURCE
National action type:	PCE/OFF-SITE
Date achieved:	120201
Penalty amount:	Not reported

MAP FINDINGS

Map ID
 Direction
 Distance
 Distance (ft.)Site

EDR ID Number

Database(s) EPA ID Number

TINKER AIR FORCE BASE (SOLDIER CREEK/BUILDING 3001) (Continued)

1000269284

Air program: NESHAP
 National action type: PCE/OFF-SITE
 Date achieved: 120201
 Penalty amount: Not reported

Air program: PSD
 National action type: PCE/OFF-SITE
 Date achieved: 120201
 Penalty amount: Not reported

Air program: TITLE V PERMITS
 National action type: PCE/OFF-SITE
 Date achieved: 120201
 Penalty amount: Not reported

Air program: NSPS
 National action type: PCE/OFF-SITE
 Date achieved: 120201
 Penalty amount: Not reported

Air program: NSPS
 National action type: STATE DAY 0
 Date achieved: 120218
 Penalty amount: Not reported

Air program: NESHAP
 National action type: STATE DAY 0
 Date achieved: 120218
 Penalty amount: Not reported

Air program: TITLE V PERMITS
 National action type: STATE DAY 0
 Date achieved: 120218
 Penalty amount: Not reported

Air program: SIP SOURCE
 National action type: STATE DAY 0
 Date achieved: 120218
 Penalty amount: Not reported

Air program: PSD
 National action type: STATE DAY 0
 Date achieved: 120218
 Penalty amount: Not reported

Air program: MACT (SECTION 63 NESHAPS)
 National action type: STATE DAY 0
 Date achieved: 120218
 Penalty amount: Not reported

Air program: SIP SOURCE
 National action type: PCE/OFF-SITE
 Date achieved: 120327
 Penalty amount: Not reported

Air program: NSPS
 National action type: PCE/OFF-SITE

MAP FINDINGS

Map ID
 Direction
 Distance
 Distance (ft.)Site

EDR ID Number

Database(s) EPA ID Number

TINKER AIR FORCE BASE (SOLDIER CREEK/BUILDING 3001) (Continued)

1000269284

Date achieved:	120327
Penalty amount:	Not reported
Air program:	NESHAP
National action type:	PCE/OFF-SITE
Date achieved:	120327
Penalty amount:	Not reported
Air program:	TITLE V PERMITS
National action type:	PCE/OFF-SITE
Date achieved:	120327
Penalty amount:	Not reported
Air program:	MACT (SECTION 63 NESHAPS)
National action type:	PCE/OFF-SITE
Date achieved:	120327
Penalty amount:	Not reported
Air program:	PSD
National action type:	PCE/OFF-SITE
Date achieved:	120327
Penalty amount:	Not reported
Air program:	MACT (SECTION 63 NESHAPS)
National action type:	PCE/OFF-SITE
Date achieved:	120410
Penalty amount:	Not reported
Air program:	TITLE V PERMITS
National action type:	PCE/OFF-SITE
Date achieved:	120410
Penalty amount:	Not reported
Air program:	NESHAP
National action type:	PCE/OFF-SITE
Date achieved:	120410
Penalty amount:	Not reported
Air program:	SIP SOURCE
National action type:	PCE/OFF-SITE
Date achieved:	120410
Penalty amount:	Not reported
Air program:	PSD
National action type:	PCE/OFF-SITE
Date achieved:	120410
Penalty amount:	Not reported
Air program:	NSPS
National action type:	PCE/OFF-SITE
Date achieved:	120410
Penalty amount:	Not reported
Air program:	MACT (SECTION 63 NESHAPS)
National action type:	PCE/OFF-SITE
Date achieved:	120420
Penalty amount:	Not reported

MAP FINDINGS

Map ID
 Direction
 Distance
 Distance (ft.)Site

EDR ID Number

Database(s) EPA ID Number

TINKER AIR FORCE BASE (SOLDIER CREEK/BUILDING 3001) (Continued)

1000269284

Air program: NSPS
 National action type: PCE/OFF-SITE
 Date achieved: 120420
 Penalty amount: Not reported

Air program: SIP SOURCE
 National action type: PCE/OFF-SITE
 Date achieved: 120420
 Penalty amount: Not reported

Air program: NESHAP
 National action type: PCE/OFF-SITE
 Date achieved: 120420
 Penalty amount: Not reported

Air program: PSD
 National action type: PCE/OFF-SITE
 Date achieved: 120420
 Penalty amount: Not reported

Air program: TITLE V PERMITS
 National action type: PCE/OFF-SITE
 Date achieved: 120420
 Penalty amount: Not reported

Air program: TITLE V PERMITS
 National action type: PCE/OFF-SITE
 Date achieved: 120531
 Penalty amount: Not reported

Air program: SIP SOURCE
 National action type: PCE/OFF-SITE
 Date achieved: 120531
 Penalty amount: Not reported

Air program: MACT (SECTION 63 NESHAPS)
 National action type: PCE/OFF-SITE
 Date achieved: 120531
 Penalty amount: Not reported

Air program: NSPS
 National action type: PCE/OFF-SITE
 Date achieved: 120531
 Penalty amount: Not reported

Air program: PSD
 National action type: PCE/OFF-SITE
 Date achieved: 120531
 Penalty amount: Not reported

Air program: NESHAP
 National action type: PCE/OFF-SITE
 Date achieved: 120531
 Penalty amount: Not reported

Air program: MACT (SECTION 63 NESHAPS)
 National action type: TITLE V ANN COMPL CERT DUE/RCV BY PERMIT AUTHORITY

MAP FINDINGS

Map ID
 Direction
 Distance
 Distance (ft.)Site

EDR ID Number
 EPA ID Number

Database(s)

TINKER AIR FORCE BASE (SOLDIER CREEK/BUILDING 3001) (Continued)

1000269284

Date achieved:	120601
Penalty amount:	Not reported
Air program:	TITLE V PERMITS
National action type:	TITLE V ANN COMPL CERT DUE/RCV BY PERMIT AUTHORITY
Date achieved:	120601
Penalty amount:	Not reported
Air program:	NESHAP
National action type:	TITLE V ANN COMPL CERT DUE/RCV BY PERMIT AUTHORITY
Date achieved:	120601
Penalty amount:	Not reported
Air program:	SIP SOURCE
National action type:	TITLE V ANN COMPL CERT DUE/RCV BY PERMIT AUTHORITY
Date achieved:	120601
Penalty amount:	Not reported
Air program:	PSD
National action type:	TITLE V ANN COMPL CERT DUE/RCV BY PERMIT AUTHORITY
Date achieved:	120601
Penalty amount:	Not reported
Air program:	NSPS
National action type:	TITLE V ANN COMPL CERT DUE/RCV BY PERMIT AUTHORITY
Date achieved:	120601
Penalty amount:	Not reported
Air program:	SIP SOURCE
National action type:	COMPLIANCE CERTIFICATION STATE REVIEW
Date achieved:	120607
Penalty amount:	Not reported
Air program:	TITLE V PERMITS
National action type:	COMPLIANCE CERTIFICATION STATE REVIEW
Date achieved:	120607
Penalty amount:	Not reported
Air program:	MACT (SECTION 63 NESHAPS)
National action type:	COMPLIANCE CERTIFICATION STATE REVIEW
Date achieved:	120607
Penalty amount:	Not reported
Air program:	NSPS
National action type:	COMPLIANCE CERTIFICATION STATE REVIEW
Date achieved:	120607
Penalty amount:	Not reported
Air program:	NESHAP
National action type:	COMPLIANCE CERTIFICATION STATE REVIEW
Date achieved:	120607
Penalty amount:	Not reported
Air program:	PSD
National action type:	COMPLIANCE CERTIFICATION STATE REVIEW
Date achieved:	120607
Penalty amount:	Not reported

MAP FINDINGS

Map ID
 Direction
 Distance
 Distance (ft.)Site

EDR ID Number

Database(s) EPA ID Number

TINKER AIR FORCE BASE (SOLDIER CREEK/BUILDING 3001) (Continued)

1000269284

Air program:	PSD
National action type:	PCE/OFF-SITE
Date achieved:	120612
Penalty amount:	Not reported
Air program:	NSPS
National action type:	PCE/OFF-SITE
Date achieved:	120612
Penalty amount:	Not reported
Air program:	TITLE V PERMITS
National action type:	PCE/OFF-SITE
Date achieved:	120612
Penalty amount:	Not reported
Air program:	MACT (SECTION 63 NESHAPS)
National action type:	PCE/OFF-SITE
Date achieved:	120612
Penalty amount:	Not reported
Air program:	NESHAP
National action type:	PCE/OFF-SITE
Date achieved:	120612
Penalty amount:	Not reported
Air program:	SIP SOURCE
National action type:	PCE/OFF-SITE
Date achieved:	120612
Penalty amount:	Not reported
Air program:	NESHAP
National action type:	STATE CONDUCTED PCE/ ON-SITE
Date achieved:	120627
Penalty amount:	Not reported
Air program:	SIP SOURCE
National action type:	STATE CONDUCTED PCE/ ON-SITE
Date achieved:	120627
Penalty amount:	Not reported
Air program:	MACT (SECTION 63 NESHAPS)
National action type:	STATE CONDUCTED PCE/ ON-SITE
Date achieved:	120627
Penalty amount:	Not reported
Air program:	TITLE V PERMITS
National action type:	STATE CONDUCTED PCE/ ON-SITE
Date achieved:	120627
Penalty amount:	Not reported
Air program:	NSPS
National action type:	STATE CONDUCTED PCE/ ON-SITE
Date achieved:	120627
Penalty amount:	Not reported
Air program:	PSD
National action type:	STATE CONDUCTED PCE/ ON-SITE

MAP FINDINGS

Map ID
 Direction
 Distance
 Distance (ft.)Site

EDR ID Number

Database(s) EPA ID Number

TINKER AIR FORCE BASE (SOLDIER CREEK/BUILDING 3001) (Continued)

1000269284

Date achieved:	120627
Penalty amount:	Not reported
Air program:	NESHAP
National action type:	PCE/OFF-SITE
Date achieved:	120629
Penalty amount:	Not reported
Air program:	PSD
National action type:	PCE/OFF-SITE
Date achieved:	120629
Penalty amount:	Not reported
Air program:	NSPS
National action type:	PCE/OFF-SITE
Date achieved:	120629
Penalty amount:	Not reported
Air program:	TITLE V PERMITS
National action type:	PCE/OFF-SITE
Date achieved:	120629
Penalty amount:	Not reported
Air program:	MACT (SECTION 63 NESHAPS)
National action type:	PCE/OFF-SITE
Date achieved:	120629
Penalty amount:	Not reported
Air program:	SIP SOURCE
National action type:	PCE/OFF-SITE
Date achieved:	120629
Penalty amount:	Not reported
Air program:	TITLE V PERMITS
National action type:	PCE/OFF-SITE
Date achieved:	120727
Penalty amount:	Not reported
Air program:	SIP SOURCE
National action type:	PCE/OFF-SITE
Date achieved:	120727
Penalty amount:	Not reported
Air program:	NESHAP
National action type:	PCE/OFF-SITE
Date achieved:	120727
Penalty amount:	Not reported
Air program:	PSD
National action type:	PCE/OFF-SITE
Date achieved:	120727
Penalty amount:	Not reported
Air program:	NSPS
National action type:	PCE/OFF-SITE
Date achieved:	120727
Penalty amount:	Not reported

MAP FINDINGS

Map ID
 Direction
 Distance
 Distance (ft.)Site

EDR ID Number

Database(s) EPA ID Number

TINKER AIR FORCE BASE (SOLDIER CREEK/BUILDING 3001) (Continued)

1000269284

Air program:	MACT (SECTION 63 NESHAPS)
National action type:	PCE/OFF-SITE
Date achieved:	120727
Penalty amount:	Not reported
Air program:	TITLE V PERMITS
National action type:	PCE/OFF-SITE
Date achieved:	120731
Penalty amount:	Not reported
Air program:	SIP SOURCE
National action type:	PCE/OFF-SITE
Date achieved:	120731
Penalty amount:	Not reported
Air program:	MACT (SECTION 63 NESHAPS)
National action type:	PCE/OFF-SITE
Date achieved:	120731
Penalty amount:	Not reported
Air program:	NSPS
National action type:	PCE/OFF-SITE
Date achieved:	120731
Penalty amount:	Not reported
Air program:	PSD
National action type:	PCE/OFF-SITE
Date achieved:	120731
Penalty amount:	Not reported
Air program:	NESHAP
National action type:	PCE/OFF-SITE
Date achieved:	120731
Penalty amount:	Not reported
Air program:	NESHAP
National action type:	STATE CONDUCTED PCE/ ON-SITE
Date achieved:	120913
Penalty amount:	Not reported
Air program:	SIP SOURCE
National action type:	STATE CONDUCTED PCE/ ON-SITE
Date achieved:	120913
Penalty amount:	Not reported
Air program:	NSPS
National action type:	STATE CONDUCTED PCE/ ON-SITE
Date achieved:	120913
Penalty amount:	Not reported
Air program:	PSD
National action type:	STATE CONDUCTED PCE/ ON-SITE
Date achieved:	120913
Penalty amount:	Not reported
Air program:	MACT (SECTION 63 NESHAPS)
National action type:	STATE CONDUCTED PCE/ ON-SITE

MAP FINDINGS

Map ID
 Direction
 Distance
 Distance (ft.)Site

EDR ID Number

Database(s) EPA ID Number

TINKER AIR FORCE BASE (SOLDIER CREEK/BUILDING 3001) (Continued)

1000269284

Date achieved:	120913
Penalty amount:	Not reported
Air program:	TITLE V PERMITS
National action type:	STATE CONDUCTED PCE/ ON-SITE
Date achieved:	120913
Penalty amount:	Not reported
Air program:	PSD
National action type:	PCE/OFF-SITE
Date achieved:	121019
Penalty amount:	Not reported
Air program:	SIP SOURCE
National action type:	PCE/OFF-SITE
Date achieved:	121019
Penalty amount:	Not reported
Air program:	NSPS
National action type:	PCE/OFF-SITE
Date achieved:	121019
Penalty amount:	Not reported
Air program:	TITLE V PERMITS
National action type:	PCE/OFF-SITE
Date achieved:	121019
Penalty amount:	Not reported
Air program:	NESHAP
National action type:	PCE/OFF-SITE
Date achieved:	121019
Penalty amount:	Not reported
Air program:	MACT (SECTION 63 NESHAPS)
National action type:	PCE/OFF-SITE
Date achieved:	121019
Penalty amount:	Not reported
Air program:	TITLE V PERMITS
National action type:	PCE/OFF-SITE
Date achieved:	121023
Penalty amount:	Not reported
Air program:	NESHAP
National action type:	PCE/OFF-SITE
Date achieved:	121023
Penalty amount:	Not reported
Air program:	NSPS
National action type:	PCE/OFF-SITE
Date achieved:	121023
Penalty amount:	Not reported
Air program:	MACT (SECTION 63 NESHAPS)
National action type:	PCE/OFF-SITE
Date achieved:	121023
Penalty amount:	Not reported

MAP FINDINGS

Map ID
 Direction
 Distance
 Distance (ft.)Site

EDR ID Number

Database(s) EPA ID Number

TINKER AIR FORCE BASE (SOLDIER CREEK/BUILDING 3001) (Continued)

1000269284

Air program:	SIP SOURCE
National action type:	PCE/OFF-SITE
Date achieved:	121023
Penalty amount:	Not reported
Air program:	PSD
National action type:	PCE/OFF-SITE
Date achieved:	121023
Penalty amount:	Not reported
Air program:	NSPS
National action type:	PCE/OFF-SITE
Date achieved:	121109
Penalty amount:	Not reported
Air program:	MACT (SECTION 63 NESHAPS)
National action type:	PCE/OFF-SITE
Date achieved:	121109
Penalty amount:	Not reported
Air program:	PSD
National action type:	PCE/OFF-SITE
Date achieved:	121109
Penalty amount:	Not reported
Air program:	SIP SOURCE
National action type:	PCE/OFF-SITE
Date achieved:	121109
Penalty amount:	Not reported
Air program:	TITLE V PERMITS
National action type:	PCE/OFF-SITE
Date achieved:	121109
Penalty amount:	Not reported
Air program:	NESHAP
National action type:	PCE/OFF-SITE
Date achieved:	121109
Penalty amount:	Not reported
Air program:	TITLE V PERMITS
National action type:	CLOSEOUT MEMO ISSUED
Date achieved:	121113
Penalty amount:	Not reported
Air program:	SIP SOURCE
National action type:	CLOSEOUT MEMO ISSUED
Date achieved:	121113
Penalty amount:	Not reported
Air program:	PSD
National action type:	CLOSEOUT MEMO ISSUED
Date achieved:	121113
Penalty amount:	Not reported
Air program:	NESHAP
National action type:	CLOSEOUT MEMO ISSUED

MAP FINDINGS

Map ID
 Direction
 Distance
 Distance (ft.)Site

EDR ID Number

Database(s) EPA ID Number

TINKER AIR FORCE BASE (SOLDIER CREEK/BUILDING 3001) (Continued)

1000269284

Date achieved:	121113
Penalty amount:	Not reported
Air program:	NSPS
National action type:	CLOSEOUT MEMO ISSUED
Date achieved:	121113
Penalty amount:	Not reported
Air program:	MACT (SECTION 63 NESHAPS)
National action type:	CLOSEOUT MEMO ISSUED
Date achieved:	121113
Penalty amount:	Not reported
Air program:	PSD
National action type:	STATE CONDUCTED PCE/ ON-SITE
Date achieved:	121120
Penalty amount:	Not reported
Air program:	SIP SOURCE
National action type:	STATE CONDUCTED PCE/ ON-SITE
Date achieved:	121120
Penalty amount:	Not reported
Air program:	NSPS
National action type:	STATE CONDUCTED PCE/ ON-SITE
Date achieved:	121120
Penalty amount:	Not reported
Air program:	MACT (SECTION 63 NESHAPS)
National action type:	STATE CONDUCTED PCE/ ON-SITE
Date achieved:	121120
Penalty amount:	Not reported
Air program:	TITLE V PERMITS
National action type:	STATE CONDUCTED PCE/ ON-SITE
Date achieved:	121120
Penalty amount:	Not reported
Air program:	NESHAP
National action type:	STATE CONDUCTED PCE/ ON-SITE
Date achieved:	121120
Penalty amount:	Not reported
Air program:	MACT (SECTION 63 NESHAPS)
National action type:	PCE/OFF-SITE
Date achieved:	121221
Penalty amount:	Not reported
Air program:	NSPS
National action type:	PCE/OFF-SITE
Date achieved:	121221
Penalty amount:	Not reported
Air program:	SIP SOURCE
National action type:	PCE/OFF-SITE
Date achieved:	121221
Penalty amount:	Not reported

MAP FINDINGS

Map ID
 Direction
 Distance
 Distance (ft.)Site

EDR ID Number

Database(s) EPA ID Number

TINKER AIR FORCE BASE (SOLDIER CREEK/BUILDING 3001) (Continued)

1000269284

Air program:	NESHAP
National action type:	PCE/OFF-SITE
Date achieved:	121221
Penalty amount:	Not reported
Air program:	PSD
National action type:	PCE/OFF-SITE
Date achieved:	121221
Penalty amount:	Not reported
Air program:	TITLE V PERMITS
National action type:	PCE/OFF-SITE
Date achieved:	121221
Penalty amount:	Not reported
Air program:	NSPS
National action type:	PCE/OFF-SITE
Date achieved:	121231
Penalty amount:	Not reported
Air program:	MACT (SECTION 63 NESHAPS)
National action type:	PCE/OFF-SITE
Date achieved:	121231
Penalty amount:	Not reported
Air program:	NESHAP
National action type:	PCE/OFF-SITE
Date achieved:	121231
Penalty amount:	Not reported
Air program:	TITLE V PERMITS
National action type:	PCE/OFF-SITE
Date achieved:	121231
Penalty amount:	Not reported
Air program:	SIP SOURCE
National action type:	PCE/OFF-SITE
Date achieved:	121231
Penalty amount:	Not reported
Air program:	PSD
National action type:	PCE/OFF-SITE
Date achieved:	121231
Penalty amount:	Not reported
Air program:	SIP SOURCE
National action type:	STATE CONDUCTED FCE / ON-SITE
Date achieved:	970310
Penalty amount:	000000000
Air program:	MACT (SECTION 63 NESHAPS)
National action type:	OWNER/OPERATOR CONDUCTED SOURCE TEST
Date achieved:	970316
Penalty amount:	000000000
Air program:	SIP SOURCE
National action type:	EPA CONDUCTED FCE / ON-SITE

MAP FINDINGS

Map ID
 Direction
 Distance
 Distance (ft.)Site

EDR ID Number

Database(s) EPA ID Number

TINKER AIR FORCE BASE (SOLDIER CREEK/BUILDING 3001) (Continued)

1000269284

Date achieved:	970508
Penalty amount:	000000000
Air program:	MACT (SECTION 63 NESHAPS)
National action type:	EPA CONDUCTED FCE / ON-SITE
Date achieved:	970508
Penalty amount:	000000000
Air program:	NSPS
National action type:	EPA CONDUCTED FCE / ON-SITE
Date achieved:	970508
Penalty amount:	000000000
Air program:	NSPS
National action type:	PCE/OFF-SITE
Date achieved:	970715
Penalty amount:	000000000
Air program:	NSPS
National action type:	FEDERAL DAY ZERO
Date achieved:	970715
Penalty amount:	000000000
Air program:	SIP SOURCE
National action type:	PCE/OFF-SITE
Date achieved:	970715
Penalty amount:	000000000
Air program:	NESHAP
National action type:	PCE/OFF-SITE
Date achieved:	970715
Penalty amount:	000000000
Air program:	MACT (SECTION 63 NESHAPS)
National action type:	STATE CONDUCTED FCE / ON-SITE
Date achieved:	970721
Penalty amount:	000000000
Air program:	SIP SOURCE
National action type:	STATE CONDUCTED FCE / ON-SITE
Date achieved:	970721
Penalty amount:	000000000
Air program:	SIP SOURCE
National action type:	STATE CONDUCTED FCE / ON-SITE
Date achieved:	970730
Penalty amount:	000000000
Air program:	MACT (SECTION 63 NESHAPS)
National action type:	STATE CONDUCTED FCE / ON-SITE
Date achieved:	970730
Penalty amount:	000000000
Air program:	NSPS
National action type:	113 APO COMPLAINT FILED
Date achieved:	970930
Penalty amount:	000080000

MAP FINDINGS

Map ID
 Direction
 Distance
 Distance (ft.)Site

EDR ID Number

Database(s) EPA ID Number

TINKER AIR FORCE BASE (SOLDIER CREEK/BUILDING 3001) (Continued)

1000269284

Air program: SIP SOURCE
 National action type: OWNER/OPERATOR CONDUCTED SOURCE TEST
 Date achieved: 980915
 Penalty amount: 000000000

Air program: NSPS
 National action type: OWNER/OPERATOR CONDUCTED SOURCE TEST
 Date achieved: 980915
 Penalty amount: 000000000

Air program: NSPS
 National action type: OWNER/OPERATOR CONDUCTED SOURCE TEST
 Date achieved: 980916
 Penalty amount: 000000000

Air program: SIP SOURCE
 National action type: OWNER/OPERATOR CONDUCTED SOURCE TEST
 Date achieved: 980916
 Penalty amount: 000000000

Air program: SIP SOURCE
 National action type: STATE CONDUCTED PCE/ ON-SITE
 Date achieved: 990305
 Penalty amount: 000000000

Air program: NSPS
 National action type: SV RESOLVED
 Date achieved: 990610
 Penalty amount: 000000000

Air program: NSPS
 National action type: CLOSEOUT MEMO ISSUED
 Date achieved: 990610
 Penalty amount: 000000000

Air program: SIP SOURCE
 National action type: SV RESOLVED
 Date achieved: 990610
 Penalty amount: 000000000

Air program: SIP SOURCE
 National action type: CLOSEOUT MEMO ISSUED
 Date achieved: 990610
 Penalty amount: 000000000

Air program: MACT (SECTION 63 NESHAPS)
 National action type: STATE CONDUCTED FCE / ON-SITE
 Date achieved: 990802
 Penalty amount: 000000000

Air program: SIP SOURCE
 National action type: STATE CONDUCTED FCE / ON-SITE
 Date achieved: 990802
 Penalty amount: 000000000

Air program: TITLE V PERMITS
 National action type: STATE CONDUCTED FCE / ON-SITE

MAP FINDINGS

Map ID
 Direction
 Distance
 Distance (ft.)Site

EDR ID Number

Database(s) EPA ID Number

TINKER AIR FORCE BASE (SOLDIER CREEK/BUILDING 3001) (Continued)

1000269284

Date achieved:	990802
Penalty amount:	000000000
Air program:	NESHAP
National action type:	STATE CONDUCTED FCE / ON-SITE
Date achieved:	990802
Penalty amount:	000000000
Air program:	NSPS
National action type:	STATE CONDUCTED FCE / ON-SITE
Date achieved:	990802
Penalty amount:	000000000
Air program:	NSPS
National action type:	SV RESOLVED
Date achieved:	991029
Penalty amount:	000000000
Air program:	NSPS
National action type:	113D WITHDRAWN
Date achieved:	991029
Penalty amount:	000000000
Air program:	MACT (SECTION 63 NESHAPS)
National action type:	PCE/OFF-SITE
Date achieved:	991221
Penalty amount:	000000000
Air program:	NESHAP
National action type:	PCE/OFF-SITE
Date achieved:	991221
Penalty amount:	000000000
Air program:	NSPS
National action type:	PCE/OFF-SITE
Date achieved:	991221
Penalty amount:	000000000
Air program:	TITLE V PERMITS
National action type:	PCE/OFF-SITE
Date achieved:	991221
Penalty amount:	000000000
Air program:	SIP SOURCE
National action type:	PCE/OFF-SITE
Date achieved:	991221
Penalty amount:	000000000

Historical Compliance Minor Sources:

State compliance status:	IN VIOLATION - NO SCHEDULE
Hist compliance date:	1002
Air prog code hist file:	M
State compliance status:	IN VIOLATION - NO SCHEDULE
Hist compliance date:	1003
Air prog code hist file:	M

MAP FINDINGS

Map ID
 Direction
 Distance
 Distance (ft.)Site

EDR ID Number

Database(s) EPA ID Number

TINKER AIR FORCE BASE (SOLDIER CREEK/BUILDING 3001) (Continued)

1000269284

State compliance status:	IN VIOLATION - NO SCHEDULE
Hist compliance date:	1101
Air prog code hist file:	9
State compliance status:	IN VIOLATION - NO SCHEDULE
Hist compliance date:	1102
Air prog code hist file:	M
State compliance status:	IN VIOLATION - NO SCHEDULE
Hist compliance date:	1103
Air prog code hist file:	V
State compliance status:	IN VIOLATION - NO SCHEDULE
Hist compliance date:	1201
Air prog code hist file:	M
State compliance status:	IN VIOLATION - NO SCHEDULE
Hist compliance date:	1202
Air prog code hist file:	V
State compliance status:	IN VIOLATION - NO SCHEDULE
Hist compliance date:	1204
Air prog code hist file:	M
State compliance status:	NO APPLICABLE STATE REGULATION
Hist compliance date:	1002
Air prog code hist file:	4
State compliance status:	NO APPLICABLE STATE REGULATION
Hist compliance date:	1101
Air prog code hist file:	4
State compliance status:	NO APPLICABLE STATE REGULATION
Hist compliance date:	1104
Air prog code hist file:	4
State compliance status:	NO APPLICABLE STATE REGULATION
Hist compliance date:	1203
Air prog code hist file:	4
State compliance status:	IN COMPLIANCE WITH PROCEDURAL REQUIREMENTS
Hist compliance date:	1001
Air prog code hist file:	8
State compliance status:	IN COMPLIANCE WITH PROCEDURAL REQUIREMENTS
Hist compliance date:	1001
Air prog code hist file:	V
State compliance status:	IN COMPLIANCE WITH PROCEDURAL REQUIREMENTS
Hist compliance date:	1002
Air prog code hist file:	V
State compliance status:	IN COMPLIANCE WITH PROCEDURAL REQUIREMENTS
Hist compliance date:	1003
Air prog code hist file:	V
State compliance status:	IN COMPLIANCE WITH PROCEDURAL REQUIREMENTS

MAP FINDINGS

Map ID
 Direction
 Distance
 Distance (ft.)Site

EDR ID Number
 EPA ID Number

Database(s)

TINKER AIR FORCE BASE (SOLDIER CREEK/BUILDING 3001) (Continued)

1000269284

Hist compliance date:	1004
Air prog code hist file:	8
State compliance status:	IN COMPLIANCE WITH PROCEDURAL REQUIREMENTS
Hist compliance date:	1101
Air prog code hist file:	6
State compliance status:	IN COMPLIANCE WITH PROCEDURAL REQUIREMENTS
Hist compliance date:	1102
Air prog code hist file:	6
State compliance status:	IN COMPLIANCE WITH PROCEDURAL REQUIREMENTS
Hist compliance date:	1103
Air prog code hist file:	6
State compliance status:	IN COMPLIANCE WITH PROCEDURAL REQUIREMENTS
Hist compliance date:	1104
Air prog code hist file:	0
State compliance status:	IN COMPLIANCE WITH PROCEDURAL REQUIREMENTS
Hist compliance date:	1201
Air prog code hist file:	0
State compliance status:	IN COMPLIANCE WITH PROCEDURAL REQUIREMENTS
Hist compliance date:	1201
Air prog code hist file:	9
State compliance status:	IN COMPLIANCE WITH PROCEDURAL REQUIREMENTS
Hist compliance date:	1202
Air prog code hist file:	8
State compliance status:	IN COMPLIANCE WITH PROCEDURAL REQUIREMENTS
Hist compliance date:	1203
Air prog code hist file:	6
State compliance status:	IN COMPLIANCE WITH PROCEDURAL REQUIREMENTS
Hist compliance date:	1204
Air prog code hist file:	0
State compliance status:	IN COMPLIANCE WITH PROCEDURAL REQUIREMENTS
Hist compliance date:	1204
Air prog code hist file:	9
State compliance status:	IN VIOLATION - NO SCHEDULE
Hist compliance date:	1002
Air prog code hist file:	8
State compliance status:	IN VIOLATION - NO SCHEDULE
Hist compliance date:	1002
Air prog code hist file:	9
State compliance status:	IN VIOLATION - NO SCHEDULE
Hist compliance date:	1003
Air prog code hist file:	8
State compliance status:	IN VIOLATION - NO SCHEDULE
Hist compliance date:	1003

MAP FINDINGS

Map ID
 Direction
 Distance
 Distance (ft.)Site

EDR ID Number

Database(s) EPA ID Number

TINKER AIR FORCE BASE (SOLDIER CREEK/BUILDING 3001) (Continued)

1000269284

Air prog code hist file:	9
State compliance status:	IN VIOLATION - NO SCHEDULE
Hist compliance date:	1004
Air prog code hist file:	9
State compliance status:	IN VIOLATION - NO SCHEDULE
Hist compliance date:	1004
Air prog code hist file:	M
State compliance status:	IN VIOLATION - NO SCHEDULE
Hist compliance date:	1101
Air prog code hist file:	M
State compliance status:	IN VIOLATION - NO SCHEDULE
Hist compliance date:	1101
Air prog code hist file:	V
State compliance status:	IN VIOLATION - NO SCHEDULE
Hist compliance date:	1102
Air prog code hist file:	9
State compliance status:	IN VIOLATION - NO SCHEDULE
Hist compliance date:	1102
Air prog code hist file:	V
State compliance status:	IN VIOLATION - NO SCHEDULE
Hist compliance date:	1103
Air prog code hist file:	M
State compliance status:	IN VIOLATION - NO SCHEDULE
Hist compliance date:	1104
Air prog code hist file:	M
State compliance status:	IN VIOLATION - NO SCHEDULE
Hist compliance date:	1104
Air prog code hist file:	V
State compliance status:	IN VIOLATION - NO SCHEDULE
Hist compliance date:	1201
Air prog code hist file:	V
State compliance status:	IN VIOLATION - NO SCHEDULE
Hist compliance date:	1202
Air prog code hist file:	M
State compliance status:	IN VIOLATION - NO SCHEDULE
Hist compliance date:	1203
Air prog code hist file:	M
State compliance status:	IN VIOLATION - NO SCHEDULE
Hist compliance date:	1203
Air prog code hist file:	V
State compliance status:	IN VIOLATION - NO SCHEDULE
Hist compliance date:	1204
Air prog code hist file:	V

MAP FINDINGS

Map ID
 Direction
 Distance
 Distance (ft.)Site

EDR ID Number

Database(s) EPA ID Number

TINKER AIR FORCE BASE (SOLDIER CREEK/BUILDING 3001) (Continued)

1000269284

State compliance status:	NO APPLICABLE STATE REGULATION
Hist compliance date:	1001
Air prog code hist file:	4
State compliance status:	NO APPLICABLE STATE REGULATION
Hist compliance date:	1003
Air prog code hist file:	4
State compliance status:	NO APPLICABLE STATE REGULATION
Hist compliance date:	1004
Air prog code hist file:	4
State compliance status:	NO APPLICABLE STATE REGULATION
Hist compliance date:	1102
Air prog code hist file:	4
State compliance status:	NO APPLICABLE STATE REGULATION
Hist compliance date:	1103
Air prog code hist file:	4
State compliance status:	NO APPLICABLE STATE REGULATION
Hist compliance date:	1201
Air prog code hist file:	4
State compliance status:	NO APPLICABLE STATE REGULATION
Hist compliance date:	1202
Air prog code hist file:	4
State compliance status:	NO APPLICABLE STATE REGULATION
Hist compliance date:	1204
Air prog code hist file:	4
State compliance status:	IN COMPLIANCE WITH PROCEDURAL REQUIREMENTS
Hist compliance date:	1001
Air prog code hist file:	0
State compliance status:	IN COMPLIANCE WITH PROCEDURAL REQUIREMENTS
Hist compliance date:	1001
Air prog code hist file:	6
State compliance status:	IN COMPLIANCE WITH PROCEDURAL REQUIREMENTS
Hist compliance date:	1001
Air prog code hist file:	9
State compliance status:	IN COMPLIANCE WITH PROCEDURAL REQUIREMENTS
Hist compliance date:	1001
Air prog code hist file:	M
State compliance status:	IN COMPLIANCE WITH PROCEDURAL REQUIREMENTS
Hist compliance date:	1002
Air prog code hist file:	0
State compliance status:	IN COMPLIANCE WITH PROCEDURAL REQUIREMENTS
Hist compliance date:	1002
Air prog code hist file:	6
State compliance status:	IN COMPLIANCE WITH PROCEDURAL REQUIREMENTS

MAP FINDINGS

Map ID
 Direction
 Distance
 Distance (ft.)Site

EDR ID Number
 EPA ID Number

Database(s)

TINKER AIR FORCE BASE (SOLDIER CREEK/BUILDING 3001) (Continued)

1000269284

Hist compliance date:	1003
Air prog code hist file:	0
State compliance status:	IN COMPLIANCE WITH PROCEDURAL REQUIREMENTS
Hist compliance date:	1003
Air prog code hist file:	6
State compliance status:	IN COMPLIANCE WITH PROCEDURAL REQUIREMENTS
Hist compliance date:	1004
Air prog code hist file:	0
State compliance status:	IN COMPLIANCE WITH PROCEDURAL REQUIREMENTS
Hist compliance date:	1004
Air prog code hist file:	6
State compliance status:	IN COMPLIANCE WITH PROCEDURAL REQUIREMENTS
Hist compliance date:	1004
Air prog code hist file:	V
State compliance status:	IN COMPLIANCE WITH PROCEDURAL REQUIREMENTS
Hist compliance date:	1101
Air prog code hist file:	0
State compliance status:	IN COMPLIANCE WITH PROCEDURAL REQUIREMENTS
Hist compliance date:	1101
Air prog code hist file:	8
State compliance status:	IN COMPLIANCE WITH PROCEDURAL REQUIREMENTS
Hist compliance date:	1102
Air prog code hist file:	0
State compliance status:	IN COMPLIANCE WITH PROCEDURAL REQUIREMENTS
Hist compliance date:	1102
Air prog code hist file:	8
State compliance status:	IN COMPLIANCE WITH PROCEDURAL REQUIREMENTS
Hist compliance date:	1103
Air prog code hist file:	0
State compliance status:	IN COMPLIANCE WITH PROCEDURAL REQUIREMENTS
Hist compliance date:	1103
Air prog code hist file:	8
State compliance status:	IN COMPLIANCE WITH PROCEDURAL REQUIREMENTS
Hist compliance date:	1103
Air prog code hist file:	9
State compliance status:	IN COMPLIANCE WITH PROCEDURAL REQUIREMENTS
Hist compliance date:	1104
Air prog code hist file:	6
State compliance status:	IN COMPLIANCE WITH PROCEDURAL REQUIREMENTS
Hist compliance date:	1104
Air prog code hist file:	8
State compliance status:	IN COMPLIANCE WITH PROCEDURAL REQUIREMENTS
Hist compliance date:	1104

MAP FINDINGS

Map ID
 Direction
 Distance
 Distance (ft.)Site

EDR ID Number

Database(s) EPA ID Number

TINKER AIR FORCE BASE (SOLDIER CREEK/BUILDING 3001) (Continued)

1000269284

Air prog code hist file: 9

State compliance status: IN COMPLIANCE WITH PROCEDURAL REQUIREMENTS
 Hist compliance date: 1201
 Air prog code hist file: 6

State compliance status: IN COMPLIANCE WITH PROCEDURAL REQUIREMENTS
 Hist compliance date: 1201
 Air prog code hist file: 8

State compliance status: IN COMPLIANCE WITH PROCEDURAL REQUIREMENTS
 Hist compliance date: 1202
 Air prog code hist file: 0

State compliance status: IN COMPLIANCE WITH PROCEDURAL REQUIREMENTS
 Hist compliance date: 1202
 Air prog code hist file: 6

State compliance status: IN COMPLIANCE WITH PROCEDURAL REQUIREMENTS
 Hist compliance date: 1202
 Air prog code hist file: 9

State compliance status: IN COMPLIANCE WITH PROCEDURAL REQUIREMENTS
 Hist compliance date: 1203
 Air prog code hist file: 0

State compliance status: IN COMPLIANCE WITH PROCEDURAL REQUIREMENTS
 Hist compliance date: 1203
 Air prog code hist file: 8

State compliance status: IN COMPLIANCE WITH PROCEDURAL REQUIREMENTS
 Hist compliance date: 1203
 Air prog code hist file: 9

State compliance status: IN COMPLIANCE WITH PROCEDURAL REQUIREMENTS
 Hist compliance date: 1204
 Air prog code hist file: 6

State compliance status: IN COMPLIANCE WITH PROCEDURAL REQUIREMENTS
 Hist compliance date: 1204
 Air prog code hist file: 8

Permit Information:

Compliance plant ID: 00090
 Permit number: 2002300C
 Permit category: C
 Permit category desc: NON-TITLE V PERMIT TO CON

Compliance plant ID: 00090
 Permit number: 2002484C
 Permit category: C
 Permit category desc: NON-TITLE V PERMIT TO CON

Compliance plant ID: 00090
 Permit number: 2003060C
 Permit category: C
 Permit category desc: NON-TITLE V PERMIT TO CON

MAP FINDINGS

Map ID
 Direction
 Distance
 Distance (ft.)Site

EDR ID Number
 EPA ID Number

Database(s)

TINKER AIR FORCE BASE (SOLDIER CREEK/BUILDING 3001) (Continued)

1000269284

Compliance plant ID: 00090
 Permit number: 2003134C
 Permit category: C
 Permit category desc: NON-TITLE V PERMIT TO CON

Compliance plant ID: 00090
 Permit number: 2004057CPSD
 Permit category: C
 Permit category desc: NON-TITLE V PERMIT TO CON

Compliance plant ID: 00090
 Permit number: 2009394TVR
 Permit category: V
 Permit category desc: TITLE V PERMIT - PLANT SP

Compliance plant ID: 00090
 Permit number: 96490C
 Permit category: C
 Permit category desc: NON-TITLE V PERMIT TO CON

Compliance plant ID: 00090
 Permit number: 97478C
 Permit category: C
 Permit category desc: NON-TITLE V PERMIT TO CON

Compliance plant ID: 00090
 Permit number: 99104C
 Permit category: C
 Permit category desc: NON-TITLE V PERMIT TO CON

Compliance plant ID: 00090
 Permit number: 99104TV
 Permit category: V
 Permit category desc: TITLE V PERMIT - PLANT SP

Compliance plant ID: 00090
 Permit number: 2003297C
 Permit category: C
 Permit category desc: NON-TITLE V PERMIT TO CON

Compliance plant ID: 00090
 Permit number: 99104CPSD
 Permit category: C
 Permit category desc: NON-TITLE V PERMIT TO CON

Permit Source:
 Compliance plant ID: 00090
 Plant name: TINKER AFB LOGISTIC/MIDWEST CITY AIR DEP
 Plant address: 7701 ARNOLD ST
 MIDWEST CITY, OK 73145

Event Information:
 Compliance permit ID: 00090
 Permit number: 2002300C
 Event action type: IF
 Event description: *PERMIT AUTHORITY ISSUES FINAL PERMIT

MAP FINDINGS

Map ID
 Direction
 Distance
 Distance (ft.)Site

EDR ID Number
 EPA ID Number

Database(s)

TINKER AIR FORCE BASE (SOLDIER CREEK/BUILDING 3001) (Continued)

1000269284

Event action #:	001
Event date:	20030526
Compliance permit ID:	00090
Permit number:	2002484C
Event action type:	IF
Event description:	*PERMIT AUTHORITY ISSUES FINAL PERMIT
Event action #:	001
Event date:	20030324
Compliance permit ID:	00090
Permit number:	2003060C
Event action type:	IF
Event description:	*PERMIT AUTHORITY ISSUES FINAL PERMIT
Event action #:	001
Event date:	20030407
Compliance permit ID:	00090
Permit number:	2003134C
Event action type:	IF
Event description:	*PERMIT AUTHORITY ISSUES FINAL PERMIT
Event action #:	001
Event date:	20030620
Compliance permit ID:	00090
Permit number:	2003297C
Event action type:	IF
Event description:	*PERMIT AUTHORITY ISSUES FINAL PERMIT
Event action #:	001
Event date:	20031202
Compliance permit ID:	00090
Permit number:	2004057CPSD
Event action type:	IF
Event description:	*PERMIT AUTHORITY ISSUES FINAL PERMIT
Event action #:	001
Event date:	20040527
Compliance permit ID:	00090
Permit number:	2009394TVR
Event action type:	IF
Event description:	*PERMIT AUTHORITY ISSUES FINAL PERMIT
Event action #:	001
Event date:	20100902
Compliance permit ID:	00090
Permit number:	96490C
Event action type:	IF
Event description:	*PERMIT AUTHORITY ISSUES FINAL PERMIT
Event action #:	001
Event date:	20020228
Compliance permit ID:	00090
Permit number:	97478C
Event action type:	IF
Event description:	*PERMIT AUTHORITY ISSUES FINAL PERMIT
Event action #:	001

MAP FINDINGS

Map ID
 Direction
 Distance
 Distance (ft.)Site

EDR ID Number
 EPA ID Number

Database(s)

TINKER AIR FORCE BASE (SOLDIER CREEK/BUILDING 3001) (Continued)

1000269284

Event date:	20030916
Compliance permit ID:	00090
Permit number:	99104C
Event action type:	IF
Event description:	*PERMIT AUTHORITY ISSUES FINAL PERMIT
Event action #:	001
Event date:	20060207
Compliance permit ID:	00090
Permit number:	99104CPSD
Event action type:	IF
Event description:	*PERMIT AUTHORITY ISSUES FINAL PERMIT
Event action #:	001
Event date:	20070425
Compliance permit ID:	00090
Permit number:	99104TV
Event action type:	IF
Event description:	*PERMIT AUTHORITY ISSUES FINAL PERMIT
Event action #:	001
Event date:	20050511
Compliance permit ID:	00090
Permit number:	99104TV
Event action type:	IM
Event description:	*PERMIT AUTHORITY ISSUES MODIFIED PERMIT
Event action #:	001
Event date:	20070410
Compliance permit ID:	00090
Permit number:	99104TV
Event action type:	IM
Event description:	*PERMIT AUTHORITY ISSUES MODIFIED PERMIT
Event action #:	002
Event date:	20071018
Compliance permit ID:	00090
Permit number:	99104TV
Event action type:	IM
Event description:	*PERMIT AUTHORITY ISSUES MODIFIED PERMIT
Event action #:	003
Event date:	20081030

PRP:
 PRP name: U.S. AIR FORCE

MAP FINDINGS

Map ID		EDR ID Number
Direction		
Distance		
Distance (ft.)	Database(s)	EPA ID Number
Site		

DOD Region	TINKER AIR FORCE BASE	DOD CUSA139474
	TINKER AIR FORCE BASE (County), OK	N/A

DOD:

Feature 1:	Air Force DOD
Feature 2:	Not reported
Feature 3:	Not reported
URL:	Not reported
Name 1:	Tinker Air Force Base
Name 2:	Not reported
Name 3:	Not reported
State:	OK
DOD Site:	Yes
Tile name:	OKOKLAHOMA

1	MIDWEST CITY AUTO BODY	RCRA-CESQG 1008404629
	8909 NEWWEY CIRCLE	OKR000020412
	MIDWEST CITY, OK 73140	

RCRA-CESQG:

Date form received by agency:	03/25/2009
Facility name:	MIDWEST CITY AUTO BODY
Facility address:	8909 NEWWEY CIRCLE
	MIDWEST CITY, OK 73140
EPA ID:	OKR000020412
Mailing address:	NEWWEY CIRCLE
	MIDWEST CITY, OK 73140
Contact:	BILL BINSWANGER
Contact address:	NEWWEY CIRCLE
	MIDWEST CITY, 73140
Contact country:	Not reported
Contact telephone:	(405) 869-0800
Contact email:	Not reported
EPA Region:	06
Land type:	Private
Classification:	Conditionally Exempt Small Quantity Generator
Description:	Handler: generates 100 kg or less of hazardous waste per calendar month, and accumulates 1000 kg or less of hazardous waste at any time; or generates 1 kg or less of acutely hazardous waste per calendar month, and accumulates at any time: 1 kg or less of acutely hazardous waste; or 100 kg or less of any residue or contaminated soil, waste or other debris resulting from the cleanup of a spill, into or on any land or water, of acutely hazardous waste; or generates 100 kg or less of any residue or contaminated soil, waste or other debris resulting from the cleanup of a spill, into or on any land or water, of acutely hazardous waste during any calendar month, and accumulates at any time: 1 kg or less of acutely hazardous waste; or 100 kg or less of any residue or contaminated soil, waste or other debris resulting from the cleanup of a spill, into or on any land or water, of acutely hazardous waste
Owner/Operator Summary:	
Owner/operator name:	BILL BINSWANGER
Owner/operator address:	NEWWEY CIR
	MIDWEST CITY, OK 73110
Owner/operator country:	US
Owner/operator telephone:	Not reported
Legal status:	Private

MAP FINDINGS

Map ID
 Direction
 Distance
 Distance (ft.)Site

EDR ID Number
 EPA ID Number

Database(s)

MIDWEST CITY AUTO BODY (Continued)

1008404629

Owner/Operator Type: Operator
 Owner/Op start date: 06/01/2005
 Owner/Op end date: Not reported

Owner/operator name: NEWHEY FAMILY PARTNERS
 Owner/operator address: DEWEY CIRCLE
 MIDWEST CITY, OK 73110

Owner/operator country: US
 Owner/operator telephone: Not reported
 Legal status: Private
 Owner/Operator Type: Owner
 Owner/Op start date: 06/01/2005
 Owner/Op end date: Not reported

Handler Activities Summary:

U.S. importer of hazardous waste: No
 Mixed waste (haz. and radioactive): No
 Recycler of hazardous waste: No
 Transporter of hazardous waste: No
 Treater, storer or disposer of HW: No
 Underground injection activity: No
 On-site burner exemption: No
 Furnace exemption: No
 Used oil fuel burner: No
 Used oil processor: No
 User oil refiner: No
 Used oil fuel marketer to burner: No
 Used oil Specification marketer: No
 Used oil transfer facility: No
 Used oil transporter: No

Historical Generators:

Date form received by agency: 08/26/2005
 Facility name: MIDWEST CITY AUTO BODY
 Classification: Small Quantity Generator

Hazardous Waste Summary:

Waste code: D001
 Waste name: IGNITABLE HAZARDOUS WASTES ARE THOSE WASTES WHICH HAVE A FLASHPOINT OF LESS THAN 140 DEGREES FAHRENHEIT AS DETERMINED BY A PENSKEY-MARTENS CLOSED CUP FLASH POINT TESTER. ANOTHER METHOD OF DETERMINING THE FLASH POINT OF A WASTE IS TO REVIEW THE MATERIAL SAFETY DATA SHEET, WHICH CAN BE OBTAINED FROM THE MANUFACTURER OR DISTRIBUTOR OF THE MATERIAL. LACQUER THINNER IS AN EXAMPLE OF A COMMONLY USED SOLVENT WHICH WOULD BE CONSIDERED AS IGNITABLE HAZARDOUS WASTE.

Waste code: F005
 Waste name: THE FOLLOWING SPENT NON-HALOGENATED SOLVENTS: TOLUENE, METHYL ETHYL KETONE, CARBON DISULFIDE, ISOBUTANOL, PYRIDINE, BENZENE, 2-ETHOXYETHANOL, AND 2-NITROPROPANE; ALL SPENT SOLVENT MIXTURES/BLENDS CONTAINING, BEFORE USE, A TOTAL OF TEN PERCENT OR MORE (BY VOLUME) OF ONE OR MORE OF THE ABOVE NON-HALOGENATED SOLVENTS OR THOSE SOLVENTS LISTED IN F001, F002, OR F004; AND STILL BOTTOMS FROM THE RECOVERY OF THESE SPENT SOLVENTS AND SPENT SOLVENT MIXTURES.

Violation Status: No violations found

MAP FINDINGS

Map ID
 Direction
 Distance
 Distance (ft.)Site

EDR ID Number
 EPA ID Number

Database(s)

MIDWEST CITY AUTO BODY (Continued)

1008404629

Evaluation Action Summary:

Evaluation date: 03/20/2009
 Evaluation: COMPLIANCE EVALUATION INSPECTION ON-SITE
 Area of violation: Not reported
 Date achieved compliance: Not reported
 Evaluation lead agency: State

1

EDR US Hist Auto Stat 1015664022
 N/A

**8909 NEWHEY CIR
 OKLAHOMA CITY, OK 73110**

EDR Historical Auto Stations:

Name: ASSURED COLLISION REPAIR
 Year: 1999
 Address: 8909 NEWHEY CIR

Name: ASSURED COLLISION REPAIR
 Year: 2000
 Address: 8909 NEWHEY CIR

Name: 21ST CENTURY BODY SHOP
 Year: 2001
 Address: 8909 NEWHEY CIR

Name: 21ST CENTURY BODY SHOP
 Year: 2003
 Address: 8909 NEWHEY CIR

Name: 21ST CENTURY BODY SHOP INC
 Year: 2004
 Address: 8909 NEWHEY CIR

Name: 21ST CENTURY AUTOMOTIVE
 Year: 2005
 Address: 8909 NEWHEY CIR

Name: 21ST CENTURY AUTOMOTIVE COLLIS
 Year: 2007
 Address: 8909 NEWHEY CIR

Name: 21ST CENTURY AUTOMOTIVE REPAIR SPECI
 Year: 2008
 Address: 8909 NEWHEY CIR

Name: 21ST CENTURY AUTOMOTIVE REPAIR SPECI
 Year: 2009
 Address: 8909 NEWHEY CIR

Name: MIDWEST CITY AUTO BODY
 Year: 2010
 Address: 8909 NEWHEY CIR

MAP FINDINGS

Map ID		EDR ID Number
Direction		
Distance		
Distance (ft.)	Site	Database(s) EPA ID Number

1	SERMATECH INTERNATIONAL INC 8827 NEWHEY CIRCLE MIDWEST CITY, OK	RCRA NonGen / NLR FINDS	1000296610 OKD082566571
----------	--	--	--

RCRA NonGen / NLR:

Date form received by agency: 08/18/1980
 Facility name: SERMATECH INTERNATIONAL INC
 Facility address: 8827 NEWHEY CIRCLE
 MIDWEST CITY, OK 73110
 EPA ID: OKD082566571
 Mailing address: NEWHEY CIRCLE
 MIDWEST CITY, OK 73110
 Contact: JANE ROSS
 Contact address: 8827 NEWHEY CIRCLE
 MIDWEST CITY, OK 73110
 Contact country: US
 Contact telephone: (405) 732-6823
 Contact email: Not reported
 EPA Region: 06
 Classification: Non-Generator
 Description: Handler: Non-Generators do not presently generate hazardous waste

Owner/Operator Summary:

Owner/operator name: UNKNOWN
 Owner/operator address: UNKNOWN
 UNKNOWN, OK 00000
 Owner/operator country: Not reported
 Owner/operator telephone: 000000000
 Legal status: Private
 Owner/Operator Type: Owner
 Owner/Op start date: Not reported
 Owner/Op end date: Not reported

Handler Activities Summary:

U.S. importer of hazardous waste: No
 Mixed waste (haz. and radioactive): No
 Recycler of hazardous waste: No
 Transporter of hazardous waste: No
 Treater, storer or disposer of HW: No
 Underground injection activity: No
 On-site burner exemption: No
 Furnace exemption: No
 Used oil fuel burner: No
 Used oil processor: No
 User oil refiner: No
 Used oil fuel marketer to burner: No
 Used oil Specification marketer: No
 Used oil transfer facility: No
 Used oil transporter: No

Hazardous Waste Summary:

Waste code: D000
 Waste name: Not Defined
 Waste code: D001
 Waste name: IGNITABLE HAZARDOUS WASTES ARE THOSE WASTES WHICH HAVE A FLASHPOINT OF LESS THAN 140 DEGREES FAHRENHEIT AS DETERMINED BY A PENSKEY-MARTENS CLOSED CUP FLASH POINT TESTER. ANOTHER METHOD OF DETERMINING THE

MAP FINDINGS

Map ID
 Direction
 Distance
 Distance (ft.)Site

EDR ID Number

Database(s) EPA ID Number

SERMATECH INTERNATIONAL INC (Continued)

1000296610

FLASH POINT OF A WASTE IS TO REVIEW THE MATERIAL SAFETY DATA SHEET, WHICH CAN BE OBTAINED FROM THE MANUFACTURER OR DISTRIBUTOR OF THE MATERIAL. LACQUER THINNER IS AN EXAMPLE OF A COMMONLY USED SOLVENT WHICH WOULD BE CONSIDERED AS IGNITABLE HAZARDOUS WASTE.

Waste code: D002
 Waste name: A WASTE WHICH HAS A PH OF LESS THAN 2 OR GREATER THAN 12.5 IS CONSIDERED TO BE A CORROSIVE HAZARDOUS WASTE. SODIUM HYDROXIDE, A CAUSTIC SOLUTION WITH A HIGH PH, IS OFTEN USED BY INDUSTRIES TO CLEAN OR DEGREASE PARTS. HYDROCHLORIC ACID, A SOLUTION WITH A LOW PH, IS USED BY MANY INDUSTRIES TO CLEAN METAL PARTS PRIOR TO PAINTING. WHEN THESE CAUSTIC OR ACID SOLUTIONS BECOME CONTAMINATED AND MUST BE DISPOSED, THE WASTE WOULD BE A CORROSIVE HAZARDOUS WASTE.

Waste code: D003
 Waste name: A MATERIAL IS CONSIDERED TO BE A REACTIVE HAZARDOUS WASTE IF IT IS NORMALLY UNSTABLE, REACTS VIOLENTLY WITH WATER, GENERATES TOXIC GASES WHEN EXPOSED TO WATER OR CORROSIVE MATERIALS, OR IF IT IS CAPABLE OF DETONATION OR EXPLOSION WHEN EXPOSED TO HEAT OR A FLAME. ONE EXAMPLE OF SUCH WASTE WOULD BY WASTE GUNPOWDER.

Waste code: F001
 Waste name: THE FOLLOWING SPENT HALOGENATED SOLVENTS USED IN DEGREASING: TETRACHLOROETHYLENE, TRICHLOROETHYLENE, METHYLENE CHLORIDE, 1,1,1-TRICHLOROETHANE, CARBON TETRACHLORIDE, AND CHLORINATED FLUOROCARBONS; ALL SPENT SOLVENT MIXTURES/BLENDS USED IN DEGREASING CONTAINING, BEFORE USE, A TOTAL OF TEN PERCENT OR MORE (BY VOLUME) OF ONE OR MORE OF THE ABOVE HALOGENATED SOLVENTS OR THOSE SOLVENTS LISTED IN F002, F004, AND F005, AND STILL BOTTOMS FROM THE RECOVERY OF THESE SPENT SOLVENTS AND SPENT SOLVENT MIXTURES.

Waste code: F002
 Waste name: THE FOLLOWING SPENT HALOGENATED SOLVENTS: TETRACHLOROETHYLENE, METHYLENE CHLORIDE, TRICHLOROETHYLENE, 1,1,1-TRICHLOROETHANE, CHLOROBENZENE, 1,1,2-TRICHLORO-1,2,2-TRIFLUOROETHANE, ORTHO-DICHLOROBENZENE, TRICHLOROFLUOROMETHANE, AND 1,1,2-TRICHLOROETHANE; ALL SPENT SOLVENT MIXTURES/BLENDS CONTAINING, BEFORE USE, A TOTAL OF TEN PERCENT OR MORE (BY VOLUME) OF ONE OR MORE OF THE ABOVE HALOGENATED SOLVENTS OR THOSE LISTED IN F001, F004, OR F005, AND STILL BOTTOMS FROM THE RECOVERY OF THESE SPENT SOLVENTS AND SPENT SOLVENT MIXTURES.

Waste code: F003
 Waste name: THE FOLLOWING SPENT NON-HALOGENATED SOLVENTS: XYLENE, ACETONE, ETHYL ACETATE, ETHYL BENZENE, ETHYL ETHER, METHYL ISOBUTYL KETONE, N-BUTYL ALCOHOL, CYCLOHEXANONE, AND METHANOL; ALL SPENT SOLVENT MIXTURES/BLENDS CONTAINING, BEFORE USE, ONLY THE ABOVE SPENT NON-HALOGENATED SOLVENTS; AND ALL SPENT SOLVENT MIXTURES/BLENDS CONTAINING, BEFORE USE, ONE OR MORE OF THE ABOVE NON-HALOGENATED SOLVENTS, AND, A TOTAL OF TEN PERCENT OR MORE (BY VOLUME) OF ONE OR MORE OF THOSE SOLVENTS LISTED IN F001, F002, F004, AND F005, AND STILL BOTTOMS FROM THE RECOVERY OF THESE SPENT SOLVENTS AND SPENT SOLVENT MIXTURES.

Waste code: F005
 Waste name: THE FOLLOWING SPENT NON-HALOGENATED SOLVENTS: TOLUENE, METHYL ETHYL KETONE, CARBON DISULFIDE, ISOBUTANOL, PYRIDINE, BENZENE,

MAP FINDINGS

Map ID
 Direction
 Distance
 Distance (ft.)Site

EDR ID Number

Database(s) EPA ID Number

SERMATECH INTERNATIONAL INC (Continued)

1000296610

2-ETHOXYETHANOL, AND 2-NITROPROPANE; ALL SPENT SOLVENT MIXTURES/BLENDS CONTAINING, BEFORE USE, A TOTAL OF TEN PERCENT OR MORE (BY VOLUME) OF ONE OR MORE OF THE ABOVE NON-HALOGENATED SOLVENTS OR THOSE SOLVENTS LISTED IN F001, F002, OR F004; AND STILL BOTTOMS FROM THE RECOVERY OF THESE SPENT SOLVENTS AND SPENT SOLVENT MIXTURES.

Waste code: F017
 Waste name: Not Defined

Waste code: U002
 Waste name: ACETONE (I)

Waste code: U159
 Waste name: 2-BUTANONE (I,T)

Waste code: U220
 Waste name: BENZENE, METHYL-

Waste code: U226
 Waste name: ETHANE, 1,1,1-TRICHLORO-

Waste code: U228
 Waste name: ETHENE, TRICHLORO-

Violation Status: No violations found

FINDS:

Registry ID: 110004751340

Environmental Interest/Information System

RCRAInfo is a national information system that supports the Resource Conservation and Recovery Act (RCRA) program through the tracking of events and activities related to facilities that generate, transport, and treat, store, or dispose of hazardous waste. RCRAInfo allows RCRA program staff to track the notification, permit, compliance, and corrective action activities required under RCRA.

2

**2833 S DOUGLAS BLVD
 OKLAHOMA CITY, OK 73130**

**EDR US Hist Auto Stat 1014181148
 N/A**

EDR Historical Auto Stations:

Name: JACK & ALS AUTO REPAIR SHOP AUTO RPR
 Year: 2000
 Type: AUTOMOBILE REPAIRING & SERVICE

Name: JACK WHITES AUTOMOTIVE AUTO RPR & SERV
 Year: 2002
 Type: AUTOMOBILE REPAIRING & SERVICE

Name: JACK & ALS AUTO REPAIR SHOP
 Year: 2003
 Address: 2833 S DOUGLAS BLVD

MAP FINDINGS

Map ID
 Direction
 Distance
 Distance (ft.)Site
 Database(s)
 EDR ID Number
 EPA ID Number

3 **2909 S DOUGLAS BLVD** **EDR US Hist Auto Stat** **1014195441**
OKLAHOMA CITY, OK 73130 **N/A**

EDR Historical Auto Stations:

Name: HORSEPOWER INC AUTO RPR & SERV
 Year: 2002
 Type: AUTOMOBILE REPAIRING & SERVICE

Name: BARNES & SONS AUTO & DSL RPR
 Year: 2001
 Address: 2909 S DOUGLAS BLVD

3 **B SOONER AUTO TRIM & UPHOLSTERY** **EDR US Hist Auto Stat** **1014174664**
2909 DOUGLAS BLVD S **N/A**
MIDWEST CITY, OK 73110

EDR Historical Auto Stations:

Name: B SOONER AUTO TRIM & UPHOLSTERY
 Year: 1993
 Type: AUTOMOBILE REPAIRING & SERVICE

4 **ABANDONED STATION** **OK HIST UST** **U003182265**
2900 S MIDWEST CITY BLVD **N/A**
MIDWEST CITY, OK 73110

HIST UST:

Facility ID: 9900103
 Owner Name: UNREGISTERED
 Owner Address: 2900 S MIDWEST CITY BLVD
 Owner City,St,Zip: Midwest City, OK 73110
 Tank ID: 1
 Tank Status: Permanently Out of Use
 Installed Date: Not reported
 Tank Capacity: Not reported
 Product: Not Listed

5 **FORMER LEGACY #1 CONVENIENCE STORE** **OK LUST** **U003181903**
7409 SE 29TH ST **OK UST** **N/A**
MIDWEST CITY, OK 73110 **OK HIST UST**

LUST:

Facility ID: 5505969
 Case Number: 064-1966
 Case Type: Confirmed Release
Tank Type: UST
Release Date: 08/21/1997
Close Date: 04/24/2003
 Lat/Long: 35.435600000 / -97.3934
Status: Closed

Facility ID: 5505969
 Case Number: BF-0478
 Case Type: Back Fill
Tank Type: Not reported
Release Date: 08/02/2004
Close Date: Not reported

MAP FINDINGS

Map ID
 Direction
 Distance
 Distance (ft.)Site

EDR ID Number

Database(s) EPA ID Number

FORMER LEGACY #1 CONVENIENCE STORE (Continued)

U003181903

Lat/Long: 35.43560000 / -97.3934
Status: Back Fill

Facility ID: 5505969
 Case Number: BF-0157
 Case Type: Back Fill
Tank Type: Not reported
Release Date: 03/19/2002
Close Date: Not reported
 Lat/Long: 35.43560000 / -97.3934
Status: Back Fill

UST:

Facility ID: 5505969
 Contact Name: City Of Midwest City
 Contact Address: 100 N MIDWEST BLVD
 Contact City,St,Zip: Oklahoma City, OK 73140
 Lat/Long: 35.4356000 / -97.3934

Tank ID: 1
 Tank Status: Permanently Out Of Use
 Total Capacity: 10000
 Substance: Gasoline
 Date Installed: 04/23/1978
 Tank Type: UST
 Tank Material: Steel
 Tank Construction: Single Walled
 Pipe Material: Steel

Tank ID: 2
 Tank Status: Permanently Out Of Use
 Total Capacity: 8000
 Substance: Gasoline
 Date Installed: 04/23/1978
 Tank Type: UST
 Tank Material: Steel
 Tank Construction: Single Walled
 Pipe Material: Steel

Tank ID: 3
 Tank Status: Permanently Out Of Use
 Total Capacity: 6000
 Substance: Gasoline
 Date Installed: 04/23/1978
 Tank Type: UST
 Tank Material: Steel
 Tank Construction: Single Walled
 Pipe Material: Steel

Tank ID: 4
 Tank Status: Permanently Out Of Use
 Total Capacity: 4000
 Substance: Diesel
 Date Installed: 04/23/1978

MAP FINDINGS

Map ID
 Direction
 Distance
 Distance (ft.)Site

EDR ID Number
 EPA ID Number

Database(s)

FORMER LEGACY #1 CONVENIENCE STORE (Continued)

U003181903

Tank Type: UST
 Tank Material: Steel
 Tank Construction: Single Walled
 Pipe Material: Steel

Tank ID: 5
 Tank Status: Permanently Out Of Use
 Total Capacity: 3000
 Substance: Gasoline
 Date Installed: Not reported
 Tank Type: UST
 Tank Material: Steel
 Tank Construction: Single Walled
 Pipe Material: Steel

Tank ID: 6
 Tank Status: Permanently Out Of Use
 Total Capacity: 3000
 Substance: Gasoline
 Date Installed: Not reported
 Tank Type: UST
 Tank Material: Steel
 Tank Construction: Single Walled
 Pipe Material: Steel

Tank ID: 7
 Tank Status: Permanently Out Of Use
 Total Capacity: 500
 Substance: Used Oil
 Date Installed: Not reported
 Tank Type: UST

HIST UST:

Facility ID: 5505969
 Owner Name: MIDWEST CITY MEMORIAL HOSPITAL AUTHORITY
 Owner Address: 100 N MIDWEST BLVD
 Owner City,St,Zip: Oklahoma City, OK 73140
 Tank ID: 1
 Tank Status: Permanently Out of Use
 Installed Date: 4/23/1978 0:00:00
 Tank Capacity: 10000
 Product: Gasoline

Facility ID: 5505969
 Owner Name: MIDWEST CITY MEMORIAL HOSPITAL AUTHORITY
 Owner Address: 100 N MIDWEST BLVD
 Owner City,St,Zip: Oklahoma City, OK 73140
 Tank ID: 2
 Tank Status: Permanently Out of Use
 Installed Date: 4/23/1978 0:00:00
 Tank Capacity: 8000
 Product: Gasoline

Facility ID: 5505969
 Owner Name: MIDWEST CITY MEMORIAL HOSPITAL AUTHORITY

MAP FINDINGS

Map ID
 Direction
 Distance
 Distance (ft.)Site

EDR ID Number
 EPA ID Number

Database(s)

FORMER LEGACY #1 CONVENIENCE STORE (Continued)

U003181903

Owner Address: 100 N MIDWEST BLVD
 Owner City,St,Zip: Oklahoma City, OK 73140
 Tank ID: 3
 Tank Status: Permanently Out of Use
 Installed Date: 4/23/1978 0:00:00
 Tank Capacity: 6000
 Product: Gasoline

Facility ID: 5505969
 Owner Name: MIDWEST CITY MEMORIAL HOSPITAL AUTHORITY
 Owner Address: 100 N MIDWEST BLVD
 Owner City,St,Zip: Oklahoma City, OK 73140
 Tank ID: 4
 Tank Status: Permanently Out of Use
 Installed Date: 4/23/1978 0:00:00
 Tank Capacity: 4000
 Product: Diesel

Facility ID: 5505969
 Owner Name: MIDWEST CITY MEMORIAL HOSPITAL AUTHORITY
 Owner Address: 100 N MIDWEST BLVD
 Owner City,St,Zip: Oklahoma City, OK 73140
 Tank ID: 5
 Tank Status: Permanently Out of Use
 Installed Date: Not reported
 Tank Capacity: 3000
 Product: Gasoline

Facility ID: 5505969
 Owner Name: MIDWEST CITY MEMORIAL HOSPITAL AUTHORITY
 Owner Address: 100 N MIDWEST BLVD
 Owner City,St,Zip: Oklahoma City, OK 73140
 Tank ID: 6
 Tank Status: Permanently Out of Use
 Installed Date: Not reported
 Tank Capacity: 3000
 Product: Gasoline

6

**JACK L. GRIFFIN DBA GRIFFIN SER
 3002 SOUTH DOUGLAS BLVD
 OKLAHOMA CITY, OK 73150**

**OK UST U001229421
 OK HIST UST N/A**

UST:

Facility ID: 5503647
 Contact Name: Jack L. Griffin Dba Griffin Serv
 Contact Address: 3002 S DOUGLAS BLVD
 Contact City,St,Zip: Oklahoma City, OK 73150
 Lat/Long: 35.4350000 / -97.371099

Tank ID: 1
 Tank Status: Permanently Out Of Use
 Total Capacity: 2000
 Substance: Gasoline
 Date Installed: 01/01/1971
 Tank Type: UST
 Tank Material: Steel
 Tank Construction: Single Walled
 Pipe Material: Steel

MAP FINDINGS

Map ID
 Direction
 Distance
 Distance (ft.)Site

EDR ID Number
 EPA ID Number

Database(s)

JACK L. GRIFFIN DBA GRIFFIN SER (Continued)

U001229421

Tank ID: 2
 Tank Status: Permanently Out Of Use
 Total Capacity: 2000
 Substance: Diesel
 Date Installed: 01/01/1971
 Tank Type: UST
 Tank Material: Steel
 Tank Construction: Single Walled
 Pipe Material: Steel

Tank ID: 3
 Tank Status: Permanently Out Of Use
 Total Capacity: 3000
 Substance: Diesel
 Date Installed: 01/01/1971
 Tank Type: UST
 Tank Material: Steel
 Tank Construction: Single Walled
 Pipe Material: Steel

Tank ID: 4
 Tank Status: Permanently Out Of Use
 Total Capacity: 4000
 Substance: Diesel
 Date Installed: 01/01/1971
 Tank Type: UST
 Tank Material: Steel
 Tank Construction: Single Walled
 Pipe Material: Steel

HIST UST:

Facility ID: 5503647
 Owner Name: JACK L. GRIFFIN DBA GRIFFIN SERV
 Owner Address: 3002 S DOUGLAS BLVD
 Owner City,St,Zip: Oklahoma City, OK 73150
 Tank ID: 1
 Tank Status: Permanently Out of Use
 Installed Date: 1/1/1971 0:00:00
 Tank Capacity: 2000
 Product: Gasoline

Facility ID: 5503647
 Owner Name: JACK L. GRIFFIN DBA GRIFFIN SERV
 Owner Address: 3002 S DOUGLAS BLVD
 Owner City,St,Zip: Oklahoma City, OK 73150
 Tank ID: 2
 Tank Status: Permanently Out of Use
 Installed Date: 1/1/1971 0:00:00
 Tank Capacity: 2000
 Product: Diesel

Facility ID: 5503647
 Owner Name: JACK L. GRIFFIN DBA GRIFFIN SERV
 Owner Address: 3002 S DOUGLAS BLVD
 Owner City,St,Zip: Oklahoma City, OK 73150

MAP FINDINGS

Map ID
 Direction
 Distance
 Distance (ft.)Site

EDR ID Number
 EPA ID Number

Database(s)

JACK L. GRIFFIN DBA GRIFFIN SER (Continued)

U001229421

Tank ID: 3
 Tank Status: Permanently Out of Use
 Installed Date: 1/1/1971 0:00:00
 Tank Capacity: 3000
 Product: Diesel

Facility ID: 5503647
 Owner Name: JACK L. GRIFFIN DBA GRIFFIN SER
 Owner Address: 3002 S DOUGLAS BLVD
 Owner City,St,Zip: Oklahoma City, OK 73150
 Tank ID: 4
 Tank Status: Permanently Out of Use
 Installed Date: 1/1/1971 0:00:00
 Tank Capacity: 4000
 Product: Diesel

6

**OG AND E/TINKER TURBINES
 3000 S DOUGLAS BVD
 MIDWEST CITY, OK 73145**

**FINDS 1006802817
 US AIRS N/A**

FINDS:

Registry ID: 110013745867

Environmental Interest/Information System

AFS (Aerometric Information Retrieval System (AIRS) Facility Subsystem) replaces the former Compliance Data System (CDS), the National Emission Data System (NEDS), and the Storage and Retrieval of Aerometric Data (SAROAD). AIRS is the national repository for information concerning airborne pollution in the United States. AFS is used to track emissions and compliance data from industrial plants. AFS data are utilized by states to prepare State Implementation Plans to comply with regulatory programs and by EPA as an input for the estimation of total national emissions. AFS is undergoing a major redesign to support facility operating permits required under Title V of the Clean Air Act.

The NEI (National Emissions Inventory) database contains information on stationary and mobile sources that emit criteria air pollutants and their precursors, as well as hazardous air pollutants (HAPs).

AIRS (AFS):

Airs Minor Details:

EPA plant ID: 110013745867
 Plant name: OG AND E/TINKER TURBINES
 Plant address: 3000 S DOUGLAS BVD
 MIDWEST CITY, OK 73145

County: OKLAHOMA
 Region code: 06
 Dunn & Bradst #: Not reported
 Air quality cntrl region: 184
 Sic code: 4911
 Sic code desc: ELECTRIC SERVICES
 North Am. industrial classf: 221112
 NAIC code description: Fossil Fuel Electric Power Generation

MAP FINDINGS

Map ID
 Direction
 Distance
 Distance (ft.)Site

EDR ID Number

Database(s) EPA ID Number

OG AND E/TINKER TURBINES (Continued)

1006802817

Default compliance status: IN COMPLIANCE - INSPECTION
 Default classification: POTENTIAL UNCONTROLLED EMISSIONS < 100 TONS/YEAR
 Govt facility: ALL OTHER FACILITIES NOT OWNED OR OPERATED BY A FEDERAL, STATE, OR LOCAL GOVERNMENT
 Current HPV: Not reported

Compliance and Enforcement Major Issues:

Air program: Not reported
 National action type: Not reported
 Date achieved: Not reported
 Penalty amount: Not reported

Historical Compliance Minor Sources:

State compliance status: IN COMPLIANCE - INSPECTION
 Hist compliance date: 1001
 Air prog code hist file: 0

State compliance status: IN COMPLIANCE - INSPECTION
 Hist compliance date: 1002
 Air prog code hist file: 0

State compliance status: IN COMPLIANCE - INSPECTION
 Hist compliance date: 1004
 Air prog code hist file: 0

State compliance status: IN COMPLIANCE - INSPECTION
 Hist compliance date: 1102
 Air prog code hist file: 0

State compliance status: IN COMPLIANCE - INSPECTION
 Hist compliance date: 1103
 Air prog code hist file: 0

State compliance status: IN COMPLIANCE - INSPECTION
 Hist compliance date: 1201
 Air prog code hist file: 0

State compliance status: IN COMPLIANCE - INSPECTION
 Hist compliance date: 1203
 Air prog code hist file: 0

State compliance status: IN COMPLIANCE - INSPECTION
 Hist compliance date: 1204
 Air prog code hist file: 0

State compliance status: IN COMPLIANCE - INSPECTION
 Hist compliance date: 1003
 Air prog code hist file: 0

State compliance status: IN COMPLIANCE - INSPECTION
 Hist compliance date: 1101
 Air prog code hist file: 0

State compliance status: IN COMPLIANCE - INSPECTION
 Hist compliance date: 1104

MAP FINDINGS

Map ID
 Direction
 Distance
 Distance (ft.)Site

EDR ID Number
 EPA ID Number

Database(s)

OG AND E/TINKER TURBINES (Continued)

1006802817

Air prog code hist file: 0
 State compliance status: IN COMPLIANCE - INSPECTION
 Hist compliance date: 1202
 Air prog code hist file: 0

Compliance & Violation Data by Minor Sources:

Air program code: SIP SOURCE
 Plant air program pollutant: Not reported
 Default pollutant classification: POTENTIAL UNCONTROLLED EMISSIONS < 100 TONS/YEAR
 Def. poll. compliance status: IN COMPLIANCE - INSPECTION
 Def. attainment/non atnmnt: ATTAINMENT AREA FOR GIVEN POLLUTANT
 Repeat violator date: Not reported
 Turnover compliance: Not reported

Air program code: SIP SOURCE
 Plant air program pollutant: CARBON MONOXIDE
 Default pollutant classification: POTENTIAL UNCONTROLLED EMISSIONS < 100 TONS/YEAR
 Def. poll. compliance status: IN COMPLIANCE - INSPECTION
 Def. attainment/non atnmnt: ATTAINMENT AREA FOR GIVEN POLLUTANT
 Repeat violator date: Not reported
 Turnover compliance: Not reported

Air program code: SIP SOURCE
 Plant air program pollutant: Not reported
 Default pollutant classification: POTENTIAL UNCONTROLLED EMISSIONS < 100 TONS/YEAR
 Def. poll. compliance status: IN COMPLIANCE - INSPECTION
 Def. attainment/non atnmnt: ATTAINMENT AREA FOR GIVEN POLLUTANT
 Repeat violator date: Not reported
 Turnover compliance: Not reported

Air program code: SIP SOURCE
 Plant air program pollutant: SULFUR DIOXIDE
 Default pollutant classification: POTENTIAL UNCONTROLLED EMISSIONS < 100 TONS/YEAR
 Def. poll. compliance status: IN COMPLIANCE - INSPECTION
 Def. attainment/non atnmnt: ATTAINMENT AREA FOR GIVEN POLLUTANT
 Repeat violator date: Not reported
 Turnover compliance: Not reported

6

**3000 S DOUGLAS BLVD
 OKLAHOMA CITY, OK 73150**

**EDR US Hist Auto Stat 1015400886
 N/A**

EDR Historical Auto Stations:

Name: TINKER CAR CARE
 Year: 2011
 Address: 3000 S DOUGLAS BLVD

Name: TINKER CAR CARE
 Year: 2012
 Address: 3000 S DOUGLAS BLVD

MAP FINDINGS

Map ID
 Direction
 Distance
 Distance (ft.)Site

EDR ID Number
 EPA ID Number

Database(s)

6

EDR US Hist Cleaners

1015037435
 N/A

**3000 S DOUGLAS BLVD
 OKLAHOMA CITY, OK 73150**

EDR Historical Cleaners:

Name: TINKER AFB CLEANERS
 Year: 2003
 Address: 3000 S DOUGLAS BLVD

Name: TINKER AFB CLEANERS
 Year: 2004
 Address: 3000 S DOUGLAS BLVD

Name: TINKER AFB CLEANERS
 Year: 2005
 Address: 3000 S DOUGLAS BLVD

Name: TINKER AFB CLEANERS
 Year: 2006
 Address: 3000 S DOUGLAS BLVD

Name: TINKER AFB CLEANERS
 Year: 2008
 Address: 3000 S DOUGLAS BLVD

Name: TINKER AFB CLEANERS
 Year: 2010
 Address: 3000 S DOUGLAS BLVD

6

**JACK GRIFFIN CONOCO (FORMER)
 9000 SE 29TH STR
 OKLAHOMA CITY, OK 73130**

OK LUST U001884481
 OK UST N/A
 OK HIST UST

LUST:

Facility ID: 5513538
 Case Number: 064-1267
 Case Type: Confirmed Release
Tank Type: UST
Release Date: 12/02/1994
Close Date: 09/17/1999
 Lat/Long: 35.43489999 / -97.36990000
Status: Closed

UST:

Facility ID: 5503648
 Contact Name: Jack L Griffin
 Contact Address: 3002 S DOUGLAS BLVD
 Contact City,St,Zip: Oklahoma City, OK 73150
 Lat/Long: 35.4348999 / -97.3699000

Tank ID: 1
 Tank Status: Permanently Out Of Use
 Total Capacity: 5000
 Substance: Gasoline
 Date Installed: 01/01/1966
 Tank Type: UST
 Tank Material: Steel
 Tank Construction: Single Walled
 Pipe Material: Steel

MAP FINDINGS

Map ID
 Direction
 Distance
 Distance (ft.)Site

EDR ID Number

Database(s) EPA ID Number

JACK GRIFFIN CONOCO (FORMER) (Continued)

U001884481

Tank ID: 1
 Tank Status: Permanently Out Of Use
 Total Capacity: 0
 Substance: Not Listed
 Date Installed: Not reported
 Tank Type: UST

Tank ID: 2
 Tank Status: Permanently Out Of Use
 Total Capacity: 5000
 Substance: Gasoline
 Date Installed: 01/01/1966
 Tank Type: UST
 Tank Material: Steel
 Tank Construction: Single Walled
 Pipe Material: Steel

HIST UST:

Facility ID: 5503648
 Owner Name: JACK L GRIFFIN
 Owner Address: 3002 S DOUGLAS BLVD
 Owner City,St,Zip: Oklahoma City, OK 73150
 Tank ID: 1
 Tank Status: Permanently Out of Use
 Installed Date: 1/1/1966 0:00:00
 Tank Capacity: 5000
 Product: Gasoline

Facility ID: 5503648
 Owner Name: JACK L GRIFFIN
 Owner Address: 3002 S DOUGLAS BLVD
 Owner City,St,Zip: Oklahoma City, OK 73150
 Tank ID: 2
 Tank Status: Permanently Out of Use
 Installed Date: 1/1/1966 0:00:00
 Tank Capacity: 5000
 Product: Gasoline

6

**JACK GRIFFIN CONOCO (FORMER)
 9000 SE 29TH STR
 OKLAHOMA CITY, OK 73130**

**OK HIST UST U003181713
 N/A**

HIST UST:

Facility ID: 13538
 Owner Name: JACK GRIFFIN
 Owner Address: GRIFFIN SERVICE CENTER 9024 SE 29TH
 Owner City,St,Zip: Oklahoma City, OK 73130
 Tank ID: 1
 Tank Status: Permanently Out of Use
 Installed Date: Not reported
 Tank Capacity: Not reported
 Product: Not Listed

MAP FINDINGS

Map ID
 Direction
 Distance
 Distance (ft.)Site

EDR ID Number
 EPA ID Number

Database(s)

6

EDR US Hist Auto Stat

1015667251
 N/A

**9001 SE 29TH ST
 OKLAHOMA CITY, OK 73130**

EDR Historical Auto Stations:

Name: CONOCOPHILLIPS
 Year: 2007
 Address: 9001 SE 29TH ST

Name: CONOCOPHILLIPS
 Year: 2008
 Address: 9001 SE 29TH ST

Name: CONOCOPHILLIPS
 Year: 2009
 Address: 9001 SE 29TH ST

6

**CIRCLE K #2704000
 9001 SE 29TH
 MIDWEST CITY, OK 73110**

OK LUST U001229423
 OK UST N/A
 OK HIST UST

LUST:

Facility ID: 5503649
 Case Number: 064-0894
 Case Type: Confirmed Release
Tank Type: UST
Release Date: 06/30/1993
Close Date: 10/22/2007
 Lat/Long: 35.43560000 / -97.37019999
Status: Closed

UST:

Facility ID: 5503649
 Contact Name: Circle K Stores Inc
 Contact Address: 1130 WARNER RD
 Contact City,St,Zip: Tempe, AZ 85284
 Lat/Long: 35.43560000 / -97.370199

Tank ID: 1
 Tank Status: Currently In Use
 Total Capacity: 10000
 Substance: Gasoline
 Date Installed: 02/12/1990
 Tank Type: UST
 Tank Material: Steel
 Tank Construction: Single Walled
 Pipe Material: Fiberglass

Tank ID: 2
 Tank Status: Currently In Use
 Total Capacity: 12000
 Substance: Gasoline
 Date Installed: 02/12/1990
 Tank Type: UST
 Tank Material: Steel
 Tank Construction: Single Walled
 Pipe Material: Fiberglass

MAP FINDINGS

Map ID
Direction
Distance
Distance (ft.)Site

EDR ID Number
EPA ID Number

Database(s)

CIRCLE K #2704000 (Continued)

U001229423

Tank ID: 3
Tank Status: Currently In Use
Total Capacity: 12000
Substance: Gasoline
Date Installed: 02/12/1990
Tank Type: UST
Tank Material: Steel
Tank Construction: Single Walled
Pipe Material: Fiberglass

HIST UST:

Facility ID: 5503649
Owner Name: Midwest Oil Company, Ltd.
Owner Address: P.O. Box 1681
Owner City,St,Zip: Enid, OK 73702
Tank ID: 2
Tank Status: Currently in Use
Installed Date: 2/12/1990 0:00:00
Tank Capacity: 12000
Product: Gasoline

Facility ID: 5503649
Owner Name: Midwest Oil Company, Ltd.
Owner Address: P.O. Box 1681
Owner City,St,Zip: Enid, OK 73702
Tank ID: 3
Tank Status: Currently in Use
Installed Date: 2/12/1990 0:00:00
Tank Capacity: 12000
Product: Gasoline

Facility ID: 5503649
Owner Name: Midwest Oil Company, Ltd.
Owner Address: P.O. Box 1681
Owner City,St,Zip: Enid, OK 73702
Tank ID: 1
Tank Status: Currently in Use
Installed Date: 2/12/1990 0:00:00
Tank Capacity: 10000
Product: Gasoline

6

**3000 S. DOUGLAS BLVD.
MIDWEST, OK**

**ERNS 2006817079
N/A**

Click this hyperlink while viewing on your computer to access additional ERNS detail in the EDR Site Report.

MAP FINDINGS

Map ID
 Direction
 Distance
 Distance (ft.)Site

EDR ID Number
 EPA ID Number

Database(s)

**6 PHILLIPS PETRO CO SS#27407
 9001 SE 29TH
 MIDWEST CITY, OK 73130**

**RCRA NonGen / NLR 1000834510
 FINDS OKD987094737**

RCRA NonGen / NLR:

Date form received by agency: 04/11/2000
 Facility name: PHILLIPS PETRO CO SS#27407
 Facility address: 9001 SE 29TH
 MIDWEST CITY, OK 73130
 EPA ID: OKD987094737
 Mailing address: PO BOX 2400
 BARTLESVILLE, OK 74005
 Contact: THOMAS KOSEL
 Contact address: PO BOX 2400
 BARTLESVILLE, OK 74005
 Contact country: US
 Contact telephone: (918) 661-7439
 Contact email: Not reported
 EPA Region: 06
 Classification: Non-Generator
 Description: Handler: Non-Generators do not presently generate hazardous waste

Owner/Operator Summary:

Owner/operator name: MID WEST OIL LTD
 Owner/operator address: 5315 NW 5TH STREET
 OKLAHOMA CITY, OK 73127
 Owner/operator country: Not reported
 Owner/operator telephone: (405) 947-8062
 Legal status: Private
 Owner/Operator Type: Owner
 Owner/Op start date: Not reported
 Owner/Op end date: Not reported

Handler Activities Summary:

U.S. importer of hazardous waste: No
 Mixed waste (haz. and radioactive): No
 Recycler of hazardous waste: No
 Transporter of hazardous waste: No
 Treater, storer or disposer of HW: No
 Underground injection activity: No
 On-site burner exemption: No
 Furnace exemption: No
 Used oil fuel burner: No
 Used oil processor: No
 User oil refiner: No
 Used oil fuel marketer to burner: No
 Used oil Specification marketer: No
 Used oil transfer facility: No
 Used oil transporter: No

Hazardous Waste Summary:

Waste code: D000
 Waste name: Not Defined

Waste code: D001
 Waste name: IGNITABLE HAZARDOUS WASTES ARE THOSE WASTES WHICH HAVE A FLASHPOINT OF LESS THAN 140 DEGREES FAHRENHEIT AS DETERMINED BY A PENSKEY-MARTENS CLOSED CUP FLASH POINT TESTER. ANOTHER METHOD OF DETERMINING THE

MAP FINDINGS

Map ID
 Direction
 Distance
 Distance (ft.)Site

EDR ID Number
 EPA ID Number

Database(s)

PHILLIPS PETRO CO SS#27407 (Continued)

1000834510

FLASH POINT OF A WASTE IS TO REVIEW THE MATERIAL SAFETY DATA SHEET, WHICH CAN BE OBTAINED FROM THE MANUFACTURER OR DISTRIBUTOR OF THE MATERIAL. LACQUER THINNER IS AN EXAMPLE OF A COMMONLY USED SOLVENT WHICH WOULD BE CONSIDERED AS IGNITABLE HAZARDOUS WASTE.

Waste code: D018
 Waste name: BENZENE
 Violation Status: No violations found

FINDS:

Registry ID: 110004765497

Environmental Interest/Information System

RCRAInfo is a national information system that supports the Resource Conservation and Recovery Act (RCRA) program through the tracking of events and activities related to facilities that generate, transport, and treat, store, or dispose of hazardous waste. RCRAInfo allows RCRA program staff to track the notification, permit, compliance, and corrective action activities required under RCRA.

7

**POWERS NISSAN
 8029 SE 29TH
 MIDWEST CITY, OK 73110**

**RCRA NonGen / NLR 1000641491
 FINDS OKD987085719**

RCRA NonGen / NLR:

Date form received by agency: 03/29/2005
 Facility name: POWERS NISSAN
 Facility address: 8029 SE 29TH
 MIDWEST CITY, OK 73110
 EPA ID: OKD987085719
 Mailing address: SE 29TH
 MIDWEST CITY, OK 73110
 Contact: GLEN SMITH
 Contact address: SE 29TH
 MIDWEST CITY, OK 73110
 Contact country: US
 Contact telephone: (405) 736-6000
 Contact email: Not reported
 EPA Region: 06
 Classification: Non-Generator
 Description: Handler: Non-Generators do not presently generate hazardous waste

Owner/Operator Summary:

Owner/operator name: DWIGHT POWERS
 Owner/operator address: 8029 SE 29
 MIDWEST CITY, OK 73110
 Owner/operator country: US
 Owner/operator telephone: (405) 736-6000
 Legal status: Private
 Owner/Operator Type: Owner
 Owner/Op start date: 01/01/0001
 Owner/Op end date: 12/02/2004
 Owner/operator name: DWIGHT POWERS
 Owner/operator address: 8029 SE 29

MAP FINDINGS

Map ID
Direction
Distance
Distance (ft.)Site

EDR ID Number
EPA ID Number

Database(s)

POWERS NISSAN (Continued)

1000641491

MIDWEST CITY, OK 73110

Owner/operator country: Not reported
Owner/operator telephone: (405) 736-6000
Legal status: Private
Owner/Operator Type: Owner
Owner/Op start date: Not reported
Owner/Op end date: Not reported

Handler Activities Summary:

U.S. importer of hazardous waste: No
Mixed waste (haz. and radioactive): No
Recycler of hazardous waste: No
Transporter of hazardous waste: No
Treater, storer or disposer of HW: No
Underground injection activity: No
On-site burner exemption: No
Furnace exemption: No
Used oil fuel burner: No
Used oil processor: No
User oil refiner: No
Used oil fuel marketer to burner: No
Used oil Specification marketer: No
Used oil transfer facility: No
Used oil transporter: No

Historical Generators:

Date form received by agency: 09/11/1998
Facility name: POWERS NISSAN
Classification: Small Quantity Generator

Hazardous Waste Summary:

Waste code: D001
Waste name: IGNITABLE HAZARDOUS WASTES ARE THOSE WASTES WHICH HAVE A FLASHPOINT OF LESS THAN 140 DEGREES FAHRENHEIT AS DETERMINED BY A PENSKEY-MARTENS CLOSED CUP FLASH POINT TESTER. ANOTHER METHOD OF DETERMINING THE FLASH POINT OF A WASTE IS TO REVIEW THE MATERIAL SAFETY DATA SHEET, WHICH CAN BE OBTAINED FROM THE MANUFACTURER OR DISTRIBUTOR OF THE MATERIAL. LACQUER THINNER IS AN EXAMPLE OF A COMMONLY USED SOLVENT WHICH WOULD BE CONSIDERED AS IGNITABLE HAZARDOUS WASTE.

Waste code: D001
Waste name: IGNITABLE HAZARDOUS WASTES ARE THOSE WASTES WHICH HAVE A FLASHPOINT OF LESS THAN 140 DEGREES FAHRENHEIT AS DETERMINED BY A PENSKEY-MARTENS CLOSED CUP FLASH POINT TESTER. ANOTHER METHOD OF DETERMINING THE FLASH POINT OF A WASTE IS TO REVIEW THE MATERIAL SAFETY DATA SHEET, WHICH CAN BE OBTAINED FROM THE MANUFACTURER OR DISTRIBUTOR OF THE MATERIAL. LACQUER THINNER IS AN EXAMPLE OF A COMMONLY USED SOLVENT WHICH WOULD BE CONSIDERED AS IGNITABLE HAZARDOUS WASTE.

Violation Status: No violations found

FINDS:

Registry ID: 110004763998

Environmental Interest/Information System

MAP FINDINGS

Map ID
 Direction
 Distance
 Distance (ft.)Site

EDR ID Number
 EPA ID Number

Database(s)

POWERS NISSAN (Continued)

1000641491

RCRAInfo is a national information system that supports the Resource Conservation and Recovery Act (RCRA) program through the tracking of events and activities related to facilities that generate, transport, and treat, store, or dispose of hazardous waste. RCRAInfo allows RCRA program staff to track the notification, permit, compliance, and corrective action activities required under RCRA.

8

**8914 SE 29TH ST
 OKLAHOMA CITY, OK 73110**

**EDR US Hist Auto Stat 1015664178
 N/A**

EDR Historical Auto Stations:

Name: AUTO X
 Year: 2010
 Address: 8914 SE 29TH ST

8

**ONCUE #106
 8917 SE 29TH ST
 MIDWEST CITY, OK 73110**

**OK LUST U003181866
 OK UST N/A
 OK HIST UST**

LUST:

Facility ID: 5500144
 Case Number: SOR-2671
 Case Type: Suspicion of Release
Tank Type: UST
Release Date: 08/12/2002
Close Date: 10/23/2002
 Lat/Long: 35.43569999 / -97.37120000
Status: Closed

Facility ID: 5500144
 Case Number: 064-0072
 Case Type: Confirmed Release
Tank Type: UST
Release Date: 05/16/1988
Close Date: 02/01/1989
 Lat/Long: 35.43569999 / -97.37120000
Status: Closed

Facility ID: 5500144
 Case Number: 064-0940
 Case Type: Confirmed Release
Tank Type: UST
Release Date: 09/17/1993
Close Date: 03/28/2003
 Lat/Long: 35.43569999 / -97.37120000
Status: Closed

Facility ID: 5500144
 Case Number: 064-2671
 Case Type: Deactivate
Tank Type: Not reported
Release Date: 08/12/2002
Close Date: 10/09/2002
 Lat/Long: 35.43569999 / -97.37120000

MAP FINDINGS

Map ID
 Direction
 Distance
 Distance (ft.)Site

EDR ID Number

Database(s) EPA ID Number

ONCUE #106 (Continued)

U003181866

Status: Deactivate
 Facility ID: 5500144
 Case Number: SOR-3537
 Case Type: Suspicion of Release
Tank Type: UST
Release Date: 09/11/2009
Close Date: 10/22/2009
 Lat/Long: 35.435699999 / -97.37120000
Status: Closed

UST:
 Facility ID: 5500144
 Contact Name: Oncue Marketing Llc
 Contact Address: 916 N MAIN
 Contact City,St,Zip: Stillwater, OK 74075
 Lat/Long: 35.4356999 / -97.371200
 Tank ID: 1
 Tank Status: Permanently Out Of Use
 Total Capacity: 10000
 Substance: Gasoline
 Date Installed: 08/01/1988
 Tank Type: UST
 Tank Material: Fiberglass Reinforced Plastic
 Tank Construction: Single Walled
 Pipe Material: Fiberglass

Tank ID: 2
 Tank Status: Permanently Out Of Use
 Total Capacity: 6000
 Substance: Gasoline
 Date Installed: 08/01/1988
 Tank Type: UST
 Tank Material: Fiberglass Reinforced Plastic
 Tank Construction: Single Walled
 Pipe Material: Fiberglass

Tank ID: 3
 Tank Status: Permanently Out Of Use
 Total Capacity: 6000
 Substance: Diesel
 Date Installed: 08/01/1988
 Tank Type: UST
 Tank Material: Fiberglass Reinforced Plastic
 Tank Construction: Single Walled
 Pipe Material: Fiberglass

Tank ID: 4
 Tank Status: Permanently Out Of Use
 Total Capacity: 10000
 Substance: Gasoline
 Date Installed: 08/05/1988
 Tank Type: UST

MAP FINDINGS

Map ID
 Direction
 Distance
 Distance (ft.)Site

EDR ID Number

Database(s) EPA ID Number

ONCUE #106 (Continued)

U003181866

Tank Material: Fiberglass Reinforced Plastic
 Tank Construction: Single Walled
 Pipe Material: Fiberglass

Tank ID: 5
 Tank Status: Permanently Out Of Use
 Total Capacity: 10000
 Substance: Gasoline
 Date Installed: 08/05/1988
 Tank Type: UST
 Tank Material: Fiberglass Reinforced Plastic
 Tank Construction: Single Walled
 Pipe Material: Fiberglass

Tank ID: 6
 Tank Status: Permanently Out Of Use
 Total Capacity: 10000
 Substance: Gasoline
 Date Installed: 08/05/1988
 Tank Type: UST
 Tank Material: Fiberglass Reinforced Plastic
 Tank Construction: Single Walled
 Pipe Material: Fiberglass

Tank ID: 7
 Tank Status: Permanently Out Of Use
 Total Capacity: 300
 Substance: Used Oil
 Date Installed: 08/05/1968
 Tank Type: UST

HIST UST:

Facility ID: 5500144
 Owner Name: TRISHA & NEIL LLC.
 Owner Address: 4101 BENT BROOK PL.
 Owner City,St,Zip: Norman, OK 73072
 Tank ID: 1
 Tank Status: Currently in Use
 Installed Date: 8/1/1988 0:00:00
 Tank Capacity: 10000
 Product: Gasoline

Facility ID: 5500144
 Owner Name: TRISHA & NEIL LLC.
 Owner Address: 4101 BENT BROOK PL.
 Owner City,St,Zip: Norman, OK 73072
 Tank ID: 2
 Tank Status: Currently in Use
 Installed Date: 8/1/1988 0:00:00
 Tank Capacity: 6000
 Product: Gasoline

Facility ID: 5500144
 Owner Name: TRISHA & NEIL LLC.
 Owner Address: 4101 BENT BROOK PL.

MAP FINDINGS

Map ID
 Direction
 Distance
 Distance (ft.)Site

EDR ID Number
 EPA ID Number

Database(s)

ONCUE #106 (Continued)

U003181866

Owner City,St,Zip: Norman, OK 73072
 Tank ID: 3
 Tank Status: Currently in Use
 Installed Date: 8/1/1988 0:00:00
 Tank Capacity: 6000
 Product: Diesel

Facility ID: 5500144
 Owner Name: TRISHA & NEIL LLC.
 Owner Address: 4101 BENT BROOK PL.
 Owner City,St,Zip: Norman, OK 73072
 Tank ID: 4
 Tank Status: Permanently Out of Use
 Installed Date: 8/5/1988 0:00:00
 Tank Capacity: 10000
 Product: Gasoline

Facility ID: 5500144
 Owner Name: TRISHA & NEIL LLC.
 Owner Address: 4101 BENT BROOK PL.
 Owner City,St,Zip: Norman, OK 73072
 Tank ID: 5
 Tank Status: Permanently Out of Use
 Installed Date: 8/5/1988 0:00:00
 Tank Capacity: 10000
 Product: Gasoline

Facility ID: 5500144
 Owner Name: TRISHA & NEIL LLC.
 Owner Address: 4101 BENT BROOK PL.
 Owner City,St,Zip: Norman, OK 73072
 Tank ID: 6
 Tank Status: Permanently Out of Use
 Installed Date: 8/5/1988 0:00:00
 Tank Capacity: 10000
 Product: Gasoline

Facility ID: 5500144
 Owner Name: TRISHA & NEIL LLC.
 Owner Address: 4101 BENT BROOK PL.
 Owner City,St,Zip: Norman, OK 73072
 Tank ID: 7
 Tank Status: Permanently Out of Use
 Installed Date: 8/5/1968 0:00:00
 Tank Capacity: 300
 Product: Used Oil

8

**8917 SE 29TH ST
 OKLAHOMA CITY, OK 73110**

**EDR US Hist Auto Stat 1014167101
 N/A**

EDR Historical Auto Stations:

Name: IN N OUT CONOCO GAS STATIONS
 Year: 2000
 Type: GASOLINE STATIONS

Name: CONOCO
 Year: 1999

MAP FINDINGS

Map ID
 Direction
 Distance
 Distance (ft.)Site

EDR ID Number
 EPA ID Number

Database(s)

(Continued)

1014167101

Address: 8917 SE 29TH ST

Name: CONOCO

Year: 2000

Address: 8917 SE 29TH ST

Name: CONOCO

Year: 2001

Address: 8917 SE 29TH ST

Name: CONOCO

Year: 2002

Address: 8917 SE 29TH ST

Name: BZ & SON AUTOMOTIVE

Year: 2006

Address: 8917 SE 29TH ST

Name: ABDI AUTO REPAIR

Year: 2008

Address: 8917 SE 29TH ST

8

KEN'S NISSAN
8911 SE 29TH
MIDWEST CITY, OK 73110

OK LUST U001229433
OK UST N/A
OK HIST UST

LUST:

Facility ID: 5503680
 Case Number: 064-0987
 Case Type: Confirmed Release
Tank Type: UST
Release Date: 11/22/1993
Close Date: 07/09/2001
 Lat/Long: 35.43500000 / -97.37229999
Status: Closed

UST:

Facility ID: 5503680
 Contact Name: Kens Nissan
 Contact Address: 3612 ROLLING LN
 Contact City,St,Zip: Midwest City, OK 73110
 Lat/Long: 35.4350000 / -97.372299

Tank ID: 1
 Tank Status: Permanently Out Of Use
 Total Capacity: 300
 Substance: Used Oil
 Date Installed: 04/11/1973
 Tank Type: UST
 Tank Material: Steel
 Tank Construction: Single Walled
 Pipe Material: Steel

Tank ID: 2
 Tank Status: Permanently Out Of Use
 Total Capacity: 3000

MAP FINDINGS

Map ID
 Direction
 Distance
 Distance (ft.)Site

EDR ID Number

Database(s) EPA ID Number

KEN'S NISSAN (Continued)

U001229433

Substance: Not Listed
 Date Installed: 01/01/1949
 Tank Type: UST
 Tank Material: Steel
 Tank Construction: Single Walled
 Pipe Material: Steel

Tank ID: 3
 Tank Status: Permanently Out Of Use
 Total Capacity: 2000
 Substance: Not Listed
 Date Installed: 01/01/1949
 Tank Type: UST

Tank ID: 4
 Tank Status: Permanently Out Of Use
 Total Capacity: 2000
 Substance: Not Listed
 Date Installed: 01/01/1949
 Tank Type: UST

Tank ID: 5
 Tank Status: Permanently Out Of Use
 Total Capacity: 3000
 Substance: Not Listed
 Date Installed: 01/01/1949
 Tank Type: UST

HIST UST:

Facility ID: 5503680
 Owner Name: KENS NISSAN
 Owner Address: 3612 ROLLING LN
 Owner City,St,Zip: Midwest City, OK 73110
 Tank ID: 1
 Tank Status: Permanently Out of Use
 Installed Date: 4/11/1973 0:00:00
 Tank Capacity: 300
 Product: Used Oil

Facility ID: 5503680
 Owner Name: KENS NISSAN
 Owner Address: 3612 ROLLING LN
 Owner City,St,Zip: Midwest City, OK 73110
 Tank ID: 2
 Tank Status: Permanently Out of Use
 Installed Date: 1/1/1949 0:00:00
 Tank Capacity: 3000
 Product: Not Listed

Facility ID: 5503680
 Owner Name: KENS NISSAN
 Owner Address: 3612 ROLLING LN
 Owner City,St,Zip: Midwest City, OK 73110
 Tank ID: 3
 Tank Status: Permanently Out of Use
 Installed Date: 1/1/1949 0:00:00
 Tank Capacity: 2000

MAP FINDINGS

Map ID
 Direction
 Distance
 Distance (ft.)Site

EDR ID Number
 EPA ID Number

Database(s)

KEN'S NISSAN (Continued)

U001229433

Product: Not Listed

 Facility ID: 5503680
 Owner Name: KENS NISSAN
 Owner Address: 3612 ROLLING LN
 Owner City,St,Zip: Midwest City, OK 73110
 Tank ID: 4
 Tank Status: Permanently Out of Use
 Installed Date: 1/1/1949 0:00:00
 Tank Capacity: 2000
 Product: Not Listed

Facility ID: 5503680
 Owner Name: KENS NISSAN
 Owner Address: 3612 ROLLING LN
 Owner City,St,Zip: Midwest City, OK 73110
 Tank ID: 5
 Tank Status: Permanently Out of Use
 Installed Date: 1/1/1949 0:00:00
 Tank Capacity: 3000
 Product: Not Listed

8

**BENNETT NISSAN
 8911 SE 29TH
 MIDWEST CITY, OK**

**RCRA NonGen / NLR 1000375275
 FINDS OKD982284754**

RCRA NonGen / NLR:
 Date form received by agency: 10/28/1987
 Facility name: BENNETT NISSAN
 Facility address: 8911 SE 29TH
 MIDWEST CITY, OK 73110
 EPA ID: OKD982284754
 Mailing address: SE 29TH
 MIDWEST CITY, OK 73110
 Contact: RICK WARREN
 Contact address: 8911 SE 29TH
 MIDWEST CITY, OK 73110
 Contact country: US
 Contact telephone: (405) 732-3300
 Contact email: Not reported
 EPA Region: 06
 Classification: Non-Generator
 Description: Handler: Non-Generators do not presently generate hazardous waste

Owner/Operator Summary:
 Owner/operator name: HAROLD BENNETT
 Owner/operator address: 8911 SE 29
 MIDWEST CITY, OK 73110
 Owner/operator country: Not reported
 Owner/operator telephone: (405) 732-3300
 Legal status: Private
 Owner/Operator Type: Owner
 Owner/Op start date: Not reported
 Owner/Op end date: Not reported

Handler Activities Summary:
 U.S. importer of hazardous waste: No

MAP FINDINGS

Map ID
 Direction
 Distance
 Distance (ft.)Site

EDR ID Number

Database(s) EPA ID Number

BENNETT NISSAN (Continued)

1000375275

Mixed waste (haz. and radioactive): No
 Recycler of hazardous waste: No
 Transporter of hazardous waste: No
 Treater, storer or disposer of HW: No
 Underground injection activity: No
 On-site burner exemption: No
 Furnace exemption: No
 Used oil fuel burner: No
 Used oil processor: No
 User oil refiner: No
 Used oil fuel marketer to burner: No
 Used oil Specification marketer: No
 Used oil transfer facility: No
 Used oil transporter: No

Hazardous Waste Summary:

Waste code: D001
 Waste name: IGNITABLE HAZARDOUS WASTES ARE THOSE WASTES WHICH HAVE A FLASHPOINT OF LESS THAN 140 DEGREES FAHRENHEIT AS DETERMINED BY A PENSKEY-MARTENS CLOSED CUP FLASH POINT TESTER. ANOTHER METHOD OF DETERMINING THE FLASH POINT OF A WASTE IS TO REVIEW THE MATERIAL SAFETY DATA SHEET, WHICH CAN BE OBTAINED FROM THE MANUFACTURER OR DISTRIBUTOR OF THE MATERIAL. LACQUER THINNER IS AN EXAMPLE OF A COMMONLY USED SOLVENT WHICH WOULD BE CONSIDERED AS IGNITABLE HAZARDOUS WASTE.

Waste code: D002
 Waste name: A WASTE WHICH HAS A PH OF LESS THAN 2 OR GREATER THAN 12.5 IS CONSIDERED TO BE A CORROSIVE HAZARDOUS WASTE. SODIUM HYDROXIDE, A CAUSTIC SOLUTION WITH A HIGH PH, IS OFTEN USED BY INDUSTRIES TO CLEAN OR DEGREASE PARTS. HYDROCHLORIC ACID, A SOLUTION WITH A LOW PH, IS USED BY MANY INDUSTRIES TO CLEAN METAL PARTS PRIOR TO PAINTING. WHEN THESE CAUSTIC OR ACID SOLUTIONS BECOME CONTAMINATED AND MUST BE DISPOSED, THE WASTE WOULD BE A CORROSIVE HAZARDOUS WASTE.

Violation Status: No violations found

FINDS:

Registry ID: 110004758183

Environmental Interest/Information System

RCRAInfo is a national information system that supports the Resource Conservation and Recovery Act (RCRA) program through the tracking of events and activities related to facilities that generate, transport, and treat, store, or dispose of hazardous waste. RCRAInfo allows RCRA program staff to track the notification, permit, compliance, and corrective action activities required under RCRA.

MAP FINDINGS

Map ID
 Direction
 Distance
 Distance (ft.)Site

EDR ID Number
 EPA ID Number

Database(s)

**8 NEWWEY FAMILY PARTNERS
 8930 SE 29TH
 OKLAHOMA CITY, OK 73130**

**OK HIST UST U001884487
 N/A**

HIST UST:

Facility ID: 5503681
 Owner Name: NEWWEY FAMILY PARTNERS
 Owner Address: 8930 SE 29TH
 Owner City,St,Zip: Oklahoma City, OK 73130
 Tank ID: 1
 Tank Status: Permanently Out of Use
 Installed Date: Not reported
 Tank Capacity: Not reported
 Product: Gasoline

Facility ID: 5503681
 Owner Name: NEWWEY FAMILY PARTNERS
 Owner Address: 8930 SE 29TH
 Owner City,St,Zip: Oklahoma City, OK 73130
 Tank ID: 2
 Tank Status: Permanently Out of Use
 Installed Date: Not reported
 Tank Capacity: Not reported
 Product: Not Listed

Facility ID: 5503681
 Owner Name: NEWWEY FAMILY PARTNERS
 Owner Address: 8930 SE 29TH
 Owner City,St,Zip: Oklahoma City, OK 73130
 Tank ID: 3
 Tank Status: Permanently Out of Use
 Installed Date: Not reported
 Tank Capacity: Not reported
 Product: Gasoline

Facility ID: 5503681
 Owner Name: NEWWEY FAMILY PARTNERS
 Owner Address: 8930 SE 29TH
 Owner City,St,Zip: Oklahoma City, OK 73130
 Tank ID: 4
 Tank Status: Permanently Out of Use
 Installed Date: Not reported
 Tank Capacity: Not reported
 Product: Gasoline

**8 NEWWEY FAMILY PARTNERS
 8930 SE 29TH
 OKLAHOMA CITY, OK 73130**

**OK UST U004133100
 N/A**

UST:

Facility ID: 5503681
 Contact Name: Newwey Family Partners
 Contact Address: 8930 SE 29TH
 Contact City,St,Zip: Oklahoma City, OK 73130
 Lat/Long: 35.4348000 / -97.371099

Tank ID: 1
 Tank Status: Permanently Out Of Use
 Total Capacity: 0
 Substance: Gasoline

MAP FINDINGS

Map ID
 Direction
 Distance
 Distance (ft.)Site

EDR ID Number
 EPA ID Number

Database(s)

NEWY FAMILY PARTNERS (Continued)

U004133100

Date Installed: Not reported
 Tank Type: UST

Tank ID: 2
 Tank Status: Permanently Out Of Use
 Total Capacity: 0
 Substance: Not Listed
 Date Installed: Not reported
 Tank Type: UST

Tank ID: 3
 Tank Status: Permanently Out Of Use
 Total Capacity: 0
 Substance: Gasoline
 Date Installed: Not reported
 Tank Type: UST

Tank ID: 4
 Tank Status: Permanently Out Of Use
 Total Capacity: 0
 Substance: Gasoline
 Date Installed: Not reported
 Tank Type: UST

9

**9319 SE 29TH ST
 OKLAHOMA CITY, OK 73130**

**EDR US Hist Auto Stat 1015678624
 N/A**

EDR Historical Auto Stations:
 Name: RAYS AUTOMOTIVE
 Year: 2009
 Address: 9319 SE 29TH ST

9

**PIERSONS CARPET CARE CARPET & RUG CLEANERS
 9311 SE 29TH ST
 OKLAHOMA CITY, OK 73130**

**EDR US Hist Cleaners 1014152326
 N/A**

EDR Historical Cleaners:
 Name: PIERSONS CARPET CARE CARPET & RUG CLEANERS
 Year: 2002
 Type: CARPET & RUG CLEANERS

10

**29TH STREET CITY MART
 10000 SE 29TH
 OKLAHOMA CITY, OK 73130**

**OK LUST U001624310
 OK UST N/A
 OK HIST UST**

LUST:
 Facility ID: 5513251
 Case Number: 6C-534
 Case Type: Suspicion of Release
Tank Type: UST
Release Date: 06/25/1993
Close Date: 10/06/1993
 Lat/Long: 35.434699999 / -97.35290000
Status: Closed

MAP FINDINGS

Map ID
 Direction
 Distance
 Distance (ft.)Site

EDR ID Number
 EPA ID Number

Database(s)

29TH STREET CITY MART (Continued)

U001624310

UST:

Facility ID: 5513251
 Contact Name: Vnk Enterprise Llc
 Contact Address: 10000 SE 29TH
 Contact City,St,Zip: Oklahoma City, OK 73130
 Lat/Long: 35.4346999 / -97.352900

Tank ID: 1
 Tank Status: Currently In Use
 Total Capacity: 8000
 Substance: Gasoline
 Date Installed: 11/01/1992
 Tank Type: UST
 Tank Material: Fiberglass Reinforced Plastic
 Tank Construction: Single Walled
 Pipe Material: Fiberglass

Tank ID: 2
 Tank Status: Currently In Use
 Total Capacity: 10000
 Substance: Gasoline
 Date Installed: 11/01/1992
 Tank Type: UST
 Tank Material: Fiberglass Reinforced Plastic
 Tank Construction: Single Walled
 Pipe Material: Fiberglass

Tank ID: 3
 Tank Status: Currently In Use
 Total Capacity: 12000
 Substance: Gasoline
 Date Installed: 11/01/1992
 Tank Type: UST
 Tank Material: Fiberglass Reinforced Plastic
 Tank Construction: Single Walled
 Pipe Material: Fiberglass

HIST UST:

Facility ID: 5513251
 Owner Name: TPI PETROLEUM INC
 Owner Address: 301 WESTLAWN DRIVE
 Owner City,St,Zip: Texarkana, TX 75501
 Tank ID: 1
 Tank Status: Currently in Use
 Installed Date: 11/1/1992 0:00:00
 Tank Capacity: 8000
 Product: Gasoline

Facility ID: 5513251
 Owner Name: TPI PETROLEUM INC
 Owner Address: 301 WESTLAWN DRIVE
 Owner City,St,Zip: Texarkana, TX 75501
 Tank ID: 2
 Tank Status: Currently in Use

MAP FINDINGS

Map ID
 Direction
 Distance
 Distance (ft.)Site

EDR ID Number
 EPA ID Number

Database(s)

29TH STREET CITY MART (Continued)

U001624310

Installed Date: 11/1/1992 0:00:00
 Tank Capacity: 10000
 Product: Gasoline

Facility ID: 5513251
 Owner Name: TPI PETROLEUM INC
 Owner Address: 301 WESTLAWN DRIVE
 Owner City,St,Zip: Texarkana, TX 75501
 Tank ID: 3
 Tank Status: Currently in Use
 Installed Date: 11/1/1992 0:00:00
 Tank Capacity: 12000
 Product: Gasoline

**10 NEIGHBORHOOD FOOD MART
 10001 SE 29TH ST
 MIDWEST CITY, OK 73110**

**OK LUST U001884280
 OK UST N/A
 OK HIST UST**

LUST:

Facility ID: 5500725
 Case Number: 6C-624
 Case Type: Suspicion of Release
Tank Type: UST
Release Date: 11/16/1993
Close Date: 12/01/1993
 Lat/Long: 35.435200000 / -97.352999999
Status: Closed

Facility ID: 5500725
 Case Number: SOR-3414
 Case Type: Suspicion of Release
Tank Type: UST
Release Date: 09/05/2008
Close Date: 10/03/2008
 Lat/Long: 35.435200000 / -97.352999999
Status: Closed

Facility ID: 5500725
 Case Number: 064-3414
 Case Type: Confirmed Release
Tank Type: UST
Release Date: 09/05/2008
Close Date: Not reported
 Lat/Long: 35.435200000 / -97.352999999
Status: Open

UST:

Facility ID: 5500725
 Contact Name: Thai Kieu
 Contact Address: 10001 SE 29TH
 Contact City,St,Zip: Midwest City, OK 73130
 Lat/Long: 35.4352000 / -97.3529999

Tank ID: 1
 Tank Status: Permanently Out Of Use
 Total Capacity: 8000
 Substance: Gasoline

MAP FINDINGS

Map ID
 Direction
 Distance
 Distance (ft.)Site

EDR ID Number

Database(s) EPA ID Number

NEIGHBORHOOD FOOD MART (Continued)

U001884280

Date Installed: 03/04/1977
 Tank Type: UST
 Tank Material: Steel
 Tank Construction: Single Walled
 Pipe Material: Fiberglass

Tank ID: 2
 Tank Status: Temporarily Out Of Use
 Total Capacity: 2000
 Substance: Gasoline
 Date Installed: 01/01/1977
 Tank Type: UST
 Tank Material: Steel
 Tank Construction: Single Walled
 Pipe Material: Fiberglass

Tank ID: 3
 Tank Status: Currently In Use
 Total Capacity: 8000
 Substance: Gasoline
 Date Installed: 03/04/1977
 Tank Type: UST
 Tank Material: Steel
 Tank Construction: Single Walled
 Pipe Material: Fiberglass

HIST UST:

Facility ID: 5500725
 Owner Name: FFP Partners, LP
 Owner Address: 2801 Glenda
 Owner City,St,Zip: Fort Worth, TX 76117
 Tank ID: 1
 Tank Status: Currently in Use
 Installed Date: 3/4/1977 0:00:00
 Tank Capacity: 8000
 Product: Gasoline

Facility ID: 5500725
 Owner Name: FFP Partners, LP
 Owner Address: 2801 Glenda
 Owner City,St,Zip: Fort Worth, TX 76117
 Tank ID: 2
 Tank Status: Currently in Use
 Installed Date: 1/1/1977 0:00:00
 Tank Capacity: 2000
 Product: Gasoline

Facility ID: 5500725
 Owner Name: FFP Partners, LP
 Owner Address: 2801 Glenda
 Owner City,St,Zip: Fort Worth, TX 76117
 Tank ID: 3
 Tank Status: Currently in Use
 Installed Date: 3/4/1977 0:00:00
 Tank Capacity: 8000

MAP FINDINGS

Map ID
 Direction
 Distance
 Distance (ft.)Site

EDR ID Number
 EPA ID Number

Database(s)

NEIGHBORHOOD FOOD MART (Continued)

U001884280

Product: Gasoline

11

**EDR US Hist Auto Stat 1015662625
 N/A**

**8828 SE 29TH ST
 OKLAHOMA CITY, OK 73110**

EDR Historical Auto Stations:

Name: ACTION AUTO & BOAT TRIM ETC
 Year: 2003
 Address: 8828 SE 29TH ST

Name: ACTION AUTO & BOAT TRIM ETC
 Year: 2004
 Address: 8828 SE 29TH ST

Name: ACTION AUTO & BOAT TRIM ETC
 Year: 2005
 Address: 8828 SE 29TH ST

Name: ACTION AUTO & BOAT TRIM ETC
 Year: 2006
 Address: 8828 SE 29TH ST

Name: ACTION AUTO & BOAT TRIM ETC
 Year: 2007
 Address: 8828 SE 29TH ST

11

**EDR US Hist Auto Stat 1014164536
 N/A**

**A & W MOTOR CO AUTO RPR & SERV
 8826 SE 29TH ST
 OKLAHOMA CITY, OK 73110**

EDR Historical Auto Stations:

Name: A & W MOTOR COMPANY AUTO RPR
 Year: 2000
 Type: AUTOMOBILE REPAIRING & SERVICE

Name: A & W MOTOR CO AUTO RPR & SERV
 Year: 2002
 Type: AUTOMOBILE REPAIRING & SERVICE

Name: A & W MOTOR CO
 Year: 2004
 Address: 8826 SE 29TH ST

Name: A & W MOTOR CO
 Year: 2005
 Address: 8826 SE 29TH ST

Name: A & W MOTOR CO
 Year: 2006
 Address: 8826 SE 29TH ST

MAP FINDINGS

Map ID
 Direction
 Distance
 Distance (ft.)Site

EDR ID Number

Database(s) EPA ID Number

11

**8833 SE 29TH ST
 OKLAHOMA CITY, OK 73110**

**EDR US Hist Auto Stat 1015662722
 N/A**

EDR Historical Auto Stations:

Name: ACTION AUTO & BOAT TRIM ETC
 Year: 2008
 Address: 8833 SE 29TH ST

Name: ACTION AUTO & BOAT TRIM ETC
 Year: 2011
 Address: 8833 SE 29TH ST

Name: ACTION AUTO & BOAT TRIM ETC
 Year: 2012
 Address: 8833 SE 29TH ST

12

**9200 SE 29TH ST
 OKLAHOMA CITY, OK 73130**

**EDR US Hist Auto Stat 1015675407
 N/A**

EDR Historical Auto Stations:

Name: KLONDIKE ENGINE RIG ELEC
 Year: 2006
 Address: 9200 SE 29TH ST

Name: KLONDIKE ENGINE RIG ELEC
 Year: 2007
 Address: 9200 SE 29TH ST

12

**9107 SE 29TH ST
 OKLAHOMA CITY, OK 73130**

**EDR US Hist Cleaners 1015105297
 N/A**

EDR Historical Cleaners:

Name: RODEO CLEANERS
 Year: 2005
 Address: 9107 SE 29TH ST

Name: RODEO CLEANERS
 Year: 2006
 Address: 9107 SE 29TH ST

Name: RODEO CLEANERS
 Year: 2007
 Address: 9107 SE 29TH ST

Name: RODEO CLEANERS
 Year: 2008
 Address: 9107 SE 29TH ST

Name: RODEO CLEANERS
 Year: 2010
 Address: 9107 SE 29TH ST

Name: RODEO CLEANERS
 Year: 2011
 Address: 9107 SE 29TH ST

MAP FINDINGS

Map ID
 Direction
 Distance
 Distance (ft.)Site Database(s) EDR ID Number
 EPA ID Number

(Continued)

1015105297

Name: RODEO CLEANERS
 Year: 2012
 Address: 9107 SE 29TH ST

13 BURCHS SUPER CLEANERS EDR US Hist Cleaners 1014157879
 9010 SE 29TH ST N/A
 MC MIDWEST, OK 73150

EDR Historical Cleaners:
 Name: BURCHS SUPER CLEANERS
 Year: 1993
 Type: CLEANERS

13 A & W MOTORS GARAGE EDR US Hist Auto Stat 1014174040
 8826 SE 29TH ST N/A
 MC MIDWEST, OK 73150

EDR Historical Auto Stations:
 Name: A & W MOTORS GARAGE
 Year: 1993
 Type: AUTOMOBILE REPAIRING & SERVICE

13 RONS REBUILD SHOP GARAGE EDR US Hist Auto Stat 1014168366
 8824 SE 29TH ST N/A
 MC MIDWEST, OK 73150

EDR Historical Auto Stations:
 Name: RONS REBUILD SHOP GARAGE
 Year: 1993
 Type: AUTOMOBILE REPAIRING & SERVICE

13 9014 SE 29TH ST EDR US Hist Auto Stat 1015668230
 OKLAHOMA CITY, OK 73130 N/A

EDR Historical Auto Stations:
 Name: TULSA AUTO MASTER
 Year: 2010
 Address: 9014 SE 29TH ST

14 TINKER AIR FORCE BASE OK LUST U003181971
 7701 ARNOLD ST OK UST N/A
 TINKER AFB, OK 73145 OK HIST UST
 OK AST
 OK AIRS

LUST:
 Facility ID: 5508120
 Case Number: 064-1897
 Case Type: Confirmed Release
 Tank Type: UST
 Release Date: 04/02/1997

MAP FINDINGS

Map ID
 Direction
 Distance
 Distance (ft.)Site

EDR ID Number

Database(s) EPA ID Number

TINKER AIR FORCE BASE (Continued)

U003181971

Close Date: 10/13/1999
 Lat/Long: 35.430100000 / -97.40309999
Status: Closed

Facility ID: 5508120
 Case Number: 064-1292
 Case Type: Confirmed Release
Tank Type: UST
Release Date: 12/29/1994
Close Date: 07/08/1996
 Lat/Long: 35.430100000 / -97.40309999
Status: Closed

Facility ID: 5508120
 Case Number: 6C-288
 Case Type: Suspicion of Release
Tank Type: UST
Release Date: 11/20/1992
Close Date: 06/10/1994
 Lat/Long: 35.430100000 / -97.40309999
Status: Closed

Facility ID: 5508120
 Case Number: 064-1352
 Case Type: Confirmed Release
Tank Type: UST
Release Date: 02/14/1995
Close Date: 10/07/1999
 Lat/Long: 35.430100000 / -97.40309999
Status: Closed

Facility ID: 5508120
 Case Number: 064-1342
 Case Type: Confirmed Release
Tank Type: UST
Release Date: 11/28/1994
Close Date: 03/27/1995
 Lat/Long: 35.430100000 / -97.40309999
Status: Closed

Facility ID: 5508120
 Case Number: 064-1354
 Case Type: Confirmed Release
Tank Type: UST
Release Date: 06/10/1994
Close Date: 04/24/1995
 Lat/Long: 35.430100000 / -97.40309999
Status: Closed

Facility ID: 5508120
 Case Number: 064-IM
 Case Type: Confirmed Release
Tank Type: UST
Release Date: 03/28/1990
Close Date: 07/30/1990
 Lat/Long: 35.430100000 / -97.40309999
Status: Closed

MAP FINDINGS

Map ID
 Direction
 Distance
 Distance (ft.)Site

EDR ID Number

Database(s) EPA ID Number

TINKER AIR FORCE BASE (Continued)

U003181971

Facility ID: 5508120
 Case Number: BF-0104
 Case Type: Back Fill
Tank Type: Not reported
Release Date: 11/12/2001
Close Date: Not reported
 Lat/Long: 35.430100000 / -97.40309999
Status: Back Fill

Facility ID: 5508120
 Case Number: 064-1355
 Case Type: Confirmed Release
Tank Type: UST
Release Date: 06/10/1994
Close Date: 01/16/1996
 Lat/Long: 35.430100000 / -97.40309999
Status: Closed

Facility ID: 5508120
 Case Number: 064-1104
 Case Type: Confirmed Release
Tank Type: UST
Release Date: 05/18/1994
Close Date: 10/11/1999
 Lat/Long: 35.430100000 / -97.40309999
Status: Closed

Facility ID: 5508120
 Case Number: 064-1554
 Case Type: Confirmed Release
Tank Type: UST
Release Date: 09/05/1995
Close Date: 03/10/2000
 Lat/Long: 35.430100000 / -97.40309999
Status: Closed

Facility ID: 5508120
 Case Number: 064-1407
 Case Type: Confirmed Release
Tank Type: UST
Release Date: 05/01/1995
Close Date: 08/09/1995
 Lat/Long: 35.430100000 / -97.40309999
Status: Closed

Facility ID: 5508120
 Case Number: 064-0418
 Case Type: Confirmed Release
Tank Type: UST
Release Date: 11/26/1991
Close Date: 04/27/2006
 Lat/Long: 35.430100000 / -97.40309999
Status: Closed

Facility ID: 5508120
 Case Number: 6S-868
 Case Type: Suspicion of Release

MAP FINDINGS

Map ID
 Direction
 Distance
 Distance (ft.)Site

EDR ID Number
 EPA ID Number

Database(s)

TINKER AIR FORCE BASE (Continued)

U003181971

Tank Type:	UST
Release Date:	11/28/1994
Close Date:	07/24/1995
Lat/Long:	35.430100000 / -97.40309999
Status:	Closed
Facility ID:	5508120
Case Number:	6S-331
Case Type:	Suspicion of Release
Tank Type:	UST
Release Date:	01/29/1993
Close Date:	04/16/1993
Lat/Long:	35.430100000 / -97.40309999
Status:	Closed
Facility ID:	5508120
Case Number:	064-DP
Case Type:	Confirmed Release
Tank Type:	UST
Release Date:	12/20/1989
Close Date:	09/23/1999
Lat/Long:	35.430100000 / -97.40309999
Status:	Closed
Facility ID:	5508120
Case Number:	064-1103
Case Type:	Confirmed Release
Tank Type:	UST
Release Date:	05/18/1994
Close Date:	06/07/1996
Lat/Long:	35.430100000 / -97.40309999
Status:	Closed
Facility ID:	5508120
Case Number:	064-1291
Case Type:	Confirmed Release
Tank Type:	UST
Release Date:	12/29/1994
Close Date:	07/16/1996
Lat/Long:	35.430100000 / -97.40309999
Status:	Closed
Facility ID:	5508120
Case Number:	064-1288
Case Type:	Confirmed Release
Tank Type:	UST
Release Date:	12/29/1994
Close Date:	01/12/1996
Lat/Long:	35.430100000 / -97.40309999
Status:	Closed
Facility ID:	5508120
Case Number:	064-1105
Case Type:	Confirmed Release
Tank Type:	UST
Release Date:	05/18/1994
Close Date:	10/13/1999

MAP FINDINGS

Map ID
 Direction
 Distance
 Distance (ft.)Site

EDR ID Number

Database(s) EPA ID Number

TINKER AIR FORCE BASE (Continued)

U003181971

Lat/Long: 35.430100000 / -97.40309999
Status: Closed

Facility ID: 5508120
 Case Number: 064-0456
 Case Type: Confirmed Release
Tank Type: UST
Release Date: 03/12/1992
Close Date: 02/24/1995

Lat/Long: 35.430100000 / -97.40309999
Status: Closed

Facility ID: 5508120
 Case Number: 064-1289
 Case Type: Confirmed Release
Tank Type: UST
Release Date: 12/29/1994
Close Date: 01/12/1996

Lat/Long: 35.430100000 / -97.40309999
Status: Closed

Facility ID: 5508120
 Case Number: 064-S2
 Case Type: Confirmed Release
Tank Type: UST
Release Date: 05/30/1989
Close Date: 12/22/2000

Lat/Long: 35.430100000 / -97.40309999
Status: Closed

Facility ID: 5508120
 Case Number: 6S-753
 Case Type: Suspicion of Release
Tank Type: UST
Release Date: 06/10/1994
Close Date: 03/06/1995

Lat/Long: 35.430100000 / -97.40309999
Status: Closed

Facility ID: 5508120
 Case Number: 064-1323
 Case Type: Confirmed Release
Tank Type: UST
Release Date: 01/01/1995
Close Date: 02/10/2000

Lat/Long: 35.430100000 / -97.40309999
Status: Closed

Facility ID: 5508120
 Case Number: 064-1795
 Case Type: Confirmed Release
Tank Type: UST
Release Date: 10/15/1996
Close Date: 10/14/1999

Lat/Long: 35.430100000 / -97.40309999
Status: Closed

MAP FINDINGS

Map ID
 Direction
 Distance
 Distance (ft.)Site

EDR ID Number

Database(s) EPA ID Number

TINKER AIR FORCE BASE (Continued)

U003181971

Facility ID: 5508120
 Case Number: 064-0017
 Case Type: Confirmed Release
Tank Type: UST
Release Date: 10/26/1987
Close Date: 10/26/1987
 Lat/Long: 35.430100000 / -97.40309999
Status: Closed

Facility ID: 5508120
 Case Number: 064-1106
 Case Type: Confirmed Release
Tank Type: UST
Release Date: 05/18/1994
Close Date: 09/24/1999
 Lat/Long: 35.430100000 / -97.40309999
Status: Closed

Facility ID: 5508120
 Case Number: 6S-1169
 Case Type: Suspicion of Release
Tank Type: UST
Release Date: 03/19/1998
Close Date: 04/10/1998
 Lat/Long: 35.430100000 / -97.40309999
Status: Closed

Facility ID: 5508120
 Case Number: 064-0241
 Case Type: Confirmed Release
Tank Type: UST
Release Date: 07/09/1991
Close Date: 04/27/2006
 Lat/Long: 35.430100000 / -97.40309999
Status: Closed

Facility ID: 5508120
 Case Number: 064-1351
 Case Type: Confirmed Release
Tank Type: UST
Release Date: 06/10/1994
Close Date: 01/12/1996
 Lat/Long: 35.430100000 / -97.40309999
Status: Closed

Facility ID: 5508120
 Case Number: 064-1341
 Case Type: Confirmed Release
Tank Type: UST
Release Date: 11/22/1994
Close Date: 01/12/1996
 Lat/Long: 35.430100000 / -97.40309999
Status: Closed

Facility ID: 5508120
 Case Number: 064-VS
 Case Type: Confirmed Release

MAP FINDINGS

Map ID
 Direction
 Distance
 Distance (ft.)Site

EDR ID Number
 Database(s) EPA ID Number

TINKER AIR FORCE BASE (Continued)

U003181971

Tank Type: UST
Release Date: 11/13/1990
Close Date: 12/11/2000
 Lat/Long: 35.430100000 / -97.40309999
Status: Closed

Facility ID: 5508120
 Case Number: 064-1107
 Case Type: Confirmed Release
Tank Type: UST
Release Date: 05/18/1994
Close Date: 09/20/2006
 Lat/Long: 35.430100000 / -97.40309999
Status: Closed

UST:
 Facility ID: 5508120
 Contact Name: OC-ALC/EMPE
 Contact Address: 7701 ARNOLD ST, SUITE 221
 Contact City,St,Zip: Tinker AFB, OK 73145
 Lat/Long: 35.4301000 / -97.403099

Tank ID: 1
 Tank Status: Permanently Out Of Use
 Total Capacity: 300
 Substance: Gasoline
 Date Installed: 12/29/1956
 Tank Type: UST
 Tank Material: Steel
 Tank Construction: Single Walled
 Pipe Material: Steel

Tank ID: 10
 Tank Status: Permanently Out Of Use
 Total Capacity: 20000
 Substance: Jet Fuel
 Date Installed: 12/29/1988
 Tank Type: UST
 Tank Material: Fiberglass Reinforced Plastic
 Tank Construction: Double Walled
 Pipe Material: Fiberglass

Tank ID: 100
 Tank Status: Permanently Out Of Use
 Total Capacity: 1000
 Substance: Mixture
 Date Installed: 12/30/1947
 Tank Type: UST

Tank ID: 101
 Tank Status: Permanently Out Of Use
 Total Capacity: 10000
 Substance: Gasoline
 Date Installed: 12/29/1985
 Tank Type: UST

MAP FINDINGS

Map ID
 Direction
 Distance
 Distance (ft.)Site

EDR ID Number

Database(s) EPA ID Number

TINKER AIR FORCE BASE (Continued)

U003181971

Tank Material: Steel
 Tank Construction: Single Walled
 Pipe Material: Steel

Tank ID: 102
 Tank Status: Permanently Out Of Use
 Total Capacity: 12000
 Substance: Gasoline
 Date Installed: 12/29/1945
 Tank Type: UST
 Tank Material: Steel
 Tank Construction: Single Walled
 Pipe Material: Steel

Tank ID: 103
 Tank Status: Permanently Out Of Use
 Total Capacity: 10000
 Substance: Gasoline
 Date Installed: 12/29/1973
 Tank Type: UST
 Tank Material: Steel
 Tank Construction: Single Walled
 Pipe Material: Steel

Tank ID: 104
 Tank Status: Permanently Out Of Use
 Total Capacity: 10000
 Substance: Gasoline
 Date Installed: 12/29/1973
 Tank Type: UST
 Tank Material: Steel
 Tank Construction: Single Walled
 Pipe Material: Steel

Tank ID: 105
 Tank Status: Permanently Out Of Use
 Total Capacity: 1000
 Substance: Used Oil
 Date Installed: 12/29/1973
 Tank Type: UST
 Tank Material: Steel
 Tank Construction: Single Walled
 Pipe Material: Steel

Tank ID: 106
 Tank Status: Permanently Out Of Use
 Total Capacity: 10000
 Substance: Gasoline
 Date Installed: 12/29/1973
 Tank Type: UST
 Tank Material: Steel
 Tank Construction: Single Walled

MAP FINDINGS

Map ID
 Direction
 Distance
 Distance (ft.)Site

EDR ID Number

Database(s) EPA ID Number

TINKER AIR FORCE BASE (Continued)

U003181971

Pipe Material:	Steel
Tank ID:	107
Tank Status:	Permanently Out Of Use
Total Capacity:	10000
Substance:	Gasoline
Date Installed:	12/29/1973
Tank Type:	UST
Tank Material:	Steel
Tank Construction:	Single Walled
Pipe Material:	Steel
Tank ID:	108
Tank Status:	Permanently Out Of Use
Total Capacity:	250
Substance:	Used Oil
Date Installed:	12/29/1945
Tank Type:	UST
Tank Material:	Steel
Tank Construction:	Single Walled
Pipe Material:	Steel
Tank ID:	109
Tank Status:	Permanently Out Of Use
Total Capacity:	275
Substance:	Diesel
Date Installed:	12/30/1946
Tank Type:	UST
Tank Material:	Steel
Tank Construction:	Single Walled
Pipe Material:	Steel
Tank ID:	11
Tank Status:	Permanently Out Of Use
Total Capacity:	20000
Substance:	Jet Fuel
Date Installed:	12/29/1988
Tank Type:	UST
Tank Material:	Fiberglass Reinforced Plastic
Tank Construction:	Double Walled
Pipe Material:	Fiberglass
Tank ID:	110
Tank Status:	Permanently Out Of Use
Total Capacity:	350
Substance:	Diesel
Date Installed:	12/30/1982
Tank Type:	UST
Tank Material:	Steel
Tank Construction:	Single Walled
Pipe Material:	Steel

MAP FINDINGS

Map ID
 Direction
 Distance
 Distance (ft.)Site

EDR ID Number

Database(s) EPA ID Number

TINKER AIR FORCE BASE (Continued)

U003181971

Tank ID: 111
 Tank Status: Permanently Out Of Use
 Total Capacity: 1000
 Substance: Gasoline
 Date Installed: 12/30/1987
 Tank Type: UST
 Tank Material: Steel
 Tank Construction: Single Walled
 Pipe Material: Steel

Tank ID: 112
 Tank Status: Temporarily Out Of Use
 Total Capacity: 1000
 Substance: Jet Fuel
 Date Installed: 12/30/1987
 Tank Type: UST
 Tank Material: Steel
 Tank Construction: Single Walled
 Pipe Material: Fiberglass

Tank ID: 113
 Tank Status: Temporarily Out Of Use
 Total Capacity: 1000
 Substance: Jet Fuel
 Date Installed: 12/30/1987
 Tank Type: UST
 Tank Material: Steel
 Tank Construction: Single Walled
 Pipe Material: Fiberglass

Tank ID: 114
 Tank Status: Temporarily Out Of Use
 Total Capacity: 2000
 Substance: Jet Fuel
 Date Installed: 12/30/1987
 Tank Type: UST
 Tank Material: Steel
 Tank Construction: Single Walled
 Pipe Material: Fiberglass

Tank ID: 115
 Tank Status: Permanently Out Of Use
 Total Capacity: 5000
 Substance: Gasoline
 Date Installed: 12/29/1956
 Tank Type: UST
 Tank Material: Steel
 Tank Construction: Single Walled
 Pipe Material: Steel

Tank ID: 116
 Tank Status: Permanently Out Of Use

MAP FINDINGS

Map ID
 Direction
 Distance
 Distance (ft.)Site

EDR ID Number

Database(s) EPA ID Number

TINKER AIR FORCE BASE (Continued)

U003181971

Total Capacity: 5000
 Substance: Gasoline
 Date Installed: 12/29/1956
 Tank Type: UST
 Tank Material: Steel
 Tank Construction: Single Walled
 Pipe Material: Steel

Tank ID: 117
 Tank Status: Permanently Out Of Use
 Total Capacity: 5000
 Substance: Gasoline
 Date Installed: 12/29/1956
 Tank Type: UST
 Tank Material: Steel
 Tank Construction: Single Walled
 Pipe Material: Steel

Tank ID: 118
 Tank Status: Permanently Out Of Use
 Total Capacity: 1000
 Substance: Diesel
 Date Installed: 12/30/1987
 Tank Type: UST
 Tank Material: Steel
 Tank Construction: Single Walled
 Pipe Material: Steel

Tank ID: 119
 Tank Status: Permanently Out Of Use
 Total Capacity: 12000
 Substance: Gasoline
 Date Installed: 12/30/1946
 Tank Type: UST
 Tank Material: Steel
 Tank Construction: Single Walled
 Pipe Material: Steel

Tank ID: 12
 Tank Status: Permanently Out Of Use
 Total Capacity: 20000
 Substance: Jet Fuel
 Date Installed: 12/29/1988
 Tank Type: UST
 Tank Material: Fiberglass Reinforced Plastic
 Tank Construction: Double Walled
 Pipe Material: Fiberglass

Tank ID: 120
 Tank Status: Permanently Out Of Use
 Total Capacity: 300
 Substance: Diesel

MAP FINDINGS

Map ID
 Direction
 Distance
 Distance (ft.)Site

EDR ID Number

Database(s) EPA ID Number

TINKER AIR FORCE BASE (Continued)

U003181971

Date Installed: 12/30/1946
 Tank Type: UST
 Tank Material: Steel
 Tank Construction: Single Walled
 Pipe Material: Steel

Tank ID: 121
 Tank Status: Permanently Out Of Use
 Total Capacity: 500
 Substance: Diesel
 Date Installed: 12/30/1947
 Tank Type: UST
 Tank Material: Steel
 Tank Construction: Single Walled
 Pipe Material: Steel

Tank ID: 122
 Tank Status: Permanently Out Of Use
 Total Capacity: 300
 Substance: Diesel
 Date Installed: 12/30/1983
 Tank Type: UST
 Tank Material: Steel
 Tank Construction: Single Walled
 Pipe Material: Steel

Tank ID: 123
 Tank Status: Permanently Out Of Use
 Total Capacity: 365
 Substance: Diesel
 Date Installed: 12/29/1988
 Tank Type: UST
 Tank Material: Steel
 Tank Construction: Single Walled
 Pipe Material: Steel

Tank ID: 124
 Tank Status: Permanently Out Of Use
 Total Capacity: 560
 Substance: Diesel
 Date Installed: 12/30/1983
 Tank Type: UST
 Tank Material: Steel
 Tank Construction: Single Walled
 Pipe Material: Steel

Tank ID: 125
 Tank Status: Permanently Out Of Use
 Total Capacity: 550
 Substance: Diesel
 Date Installed: 12/30/1987
 Tank Type: UST

MAP FINDINGS

Map ID
 Direction
 Distance
 Distance (ft.)Site

EDR ID Number

Database(s) EPA ID Number

TINKER AIR FORCE BASE (Continued)

U003181971

Tank Material: Steel
 Tank Construction: Single Walled
 Pipe Material: Steel

Tank ID: 126
 Tank Status: Permanently Out Of Use
 Total Capacity: 550
 Substance: Diesel
 Date Installed: 12/30/1987
 Tank Type: UST
 Tank Material: Steel
 Tank Construction: Single Walled
 Pipe Material: Steel

Tank ID: 127
 Tank Status: Permanently Out Of Use
 Total Capacity: 275
 Substance: Diesel
 Date Installed: 12/29/1968
 Tank Type: UST
 Tank Material: Steel
 Tank Construction: Single Walled
 Pipe Material: Steel

Tank ID: 128
 Tank Status: Permanently Out Of Use
 Total Capacity: 280
 Substance: Diesel
 Date Installed: 12/30/1967
 Tank Type: UST
 Tank Material: Steel
 Tank Construction: Single Walled
 Pipe Material: Steel

Tank ID: 129
 Tank Status: Permanently Out Of Use
 Total Capacity: 500
 Substance: Diesel
 Date Installed: 12/29/1945
 Tank Type: UST
 Tank Material: Steel
 Tank Construction: Single Walled
 Pipe Material: Steel

Tank ID: 13
 Tank Status: Permanently Out Of Use
 Total Capacity: 20000
 Substance: Jet Fuel
 Date Installed: 12/29/1988
 Tank Type: UST
 Tank Material: Fiberglass Reinforced Plastic
 Tank Construction: Double Walled

MAP FINDINGS

Map ID
 Direction
 Distance
 Distance (ft.)Site

EDR ID Number

Database(s) EPA ID Number

TINKER AIR FORCE BASE (Continued)

U003181971

Pipe Material: Fiberglass

Tank ID: 130
 Tank Status: Permanently Out Of Use
 Total Capacity: 1500
 Substance: Not Listed
 Date Installed: 12/29/1945
 Tank Type: UST
 Tank Material: Steel
 Tank Construction: Single Walled
 Pipe Material: Steel

Tank ID: 131
 Tank Status: Permanently Out Of Use
 Total Capacity: 1000
 Substance: Diesel
 Date Installed: 12/30/1946
 Tank Type: UST
 Tank Material: Steel
 Tank Construction: Single Walled
 Pipe Material: Steel

Tank ID: 132
 Tank Status: Permanently Out Of Use
 Total Capacity: 2000
 Substance: Kerosene
 Date Installed: 12/29/1973
 Tank Type: UST
 Tank Material: Steel
 Tank Construction: Single Walled
 Pipe Material: Steel

Tank ID: 135
 Tank Status: Permanently Out Of Use
 Total Capacity: 1000
 Substance: Gasoline
 Date Installed: 12/29/1956
 Tank Type: UST
 Tank Material: Steel
 Tank Construction: Single Walled
 Pipe Material: Steel

Tank ID: 136
 Tank Status: Permanently Out Of Use
 Total Capacity: 500
 Substance: Diesel
 Date Installed: 12/30/1959
 Tank Type: UST
 Tank Material: Steel
 Tank Construction: Single Walled
 Pipe Material: Steel

MAP FINDINGS

Map ID
 Direction
 Distance
 Distance (ft.)Site

EDR ID Number

Database(s) EPA ID Number

TINKER AIR FORCE BASE (Continued)

U003181971

Tank ID: 137
 Tank Status: Permanently Out Of Use
 Total Capacity: 500
 Substance: Gasoline
 Date Installed: 12/29/1956
 Tank Type: UST
 Tank Material: Steel
 Tank Construction: Single Walled
 Pipe Material: Steel

Tank ID: 138
 Tank Status: Permanently Out Of Use
 Total Capacity: 1000
 Substance: Gasoline
 Date Installed: 12/29/1956
 Tank Type: UST
 Tank Material: Steel
 Tank Construction: Single Walled
 Pipe Material: Steel

Tank ID: 139
 Tank Status: Permanently Out Of Use
 Total Capacity: 1000
 Substance: Mixture
 Date Installed: 12/29/1956
 Tank Type: UST
 Tank Material: Steel
 Tank Construction: Single Walled
 Pipe Material: Steel

Tank ID: 14
 Tank Status: Temporarily Out Of Use
 Total Capacity: 2500
 Substance: Waste Oil
 Date Installed: 12/29/1988
 Tank Type: UST
 Tank Material: Fiberglass Reinforced Plastic
 Tank Construction: Double Walled
 Pipe Material: Fiberglass

Tank ID: 140
 Tank Status: Permanently Out Of Use
 Total Capacity: 1000
 Substance: Gasoline
 Date Installed: 10/01/1992
 Tank Type: UST
 Tank Material: Fiberglass Reinforced Plastic
 Tank Construction: Double Walled
 Pipe Material: Fiberglass

Tank ID: 141
 Tank Status: Permanently Out Of Use

MAP FINDINGS

Map ID
 Direction
 Distance
 Distance (ft.)Site

EDR ID Number

Database(s) EPA ID Number

TINKER AIR FORCE BASE (Continued)

U003181971

Total Capacity: 500
 Substance: Gasoline
 Date Installed: 12/29/1956
 Tank Type: UST
 Tank Material: Steel
 Tank Construction: Single Walled
 Pipe Material: Steel

Tank ID: 142
 Tank Status: Permanently Out Of Use
 Total Capacity: 2000
 Substance: Used Oil
 Date Installed: 12/30/1978
 Tank Type: UST
 Tank Material: Steel
 Tank Construction: Single Walled
 Pipe Material: Steel

Tank ID: 143
 Tank Status: Permanently Out Of Use
 Total Capacity: 12000
 Substance: Not Listed
 Date Installed: 12/30/1946
 Tank Type: UST
 Tank Material: Steel
 Tank Construction: Single Walled
 Pipe Material: Steel

Tank ID: 144
 Tank Status: Permanently Out Of Use
 Total Capacity: 500
 Substance: Diesel
 Date Installed: 12/29/1948
 Tank Type: UST
 Tank Material: Steel
 Tank Construction: Single Walled
 Pipe Material: Steel

Tank ID: 145
 Tank Status: Permanently Out Of Use
 Total Capacity: 500
 Substance: Diesel
 Date Installed: 12/29/1948
 Tank Type: UST
 Tank Material: Steel
 Tank Construction: Single Walled
 Pipe Material: Steel

Tank ID: 146
 Tank Status: Permanently Out Of Use
 Total Capacity: 500
 Substance: Diesel

MAP FINDINGS

Map ID
 Direction
 Distance
 Distance (ft.)Site

EDR ID Number

Database(s) EPA ID Number

TINKER AIR FORCE BASE (Continued)

U003181971

Date Installed: 12/29/1948
 Tank Type: UST
 Tank Material: Steel
 Tank Construction: Single Walled
 Pipe Material: Steel

Tank ID: 147
 Tank Status: Permanently Out Of Use
 Total Capacity: 12000
 Substance: Not Listed
 Date Installed: 12/30/1946
 Tank Type: UST
 Tank Material: Steel
 Tank Construction: Single Walled
 Pipe Material: Steel

Tank ID: 148
 Tank Status: Permanently Out Of Use
 Total Capacity: 3500
 Substance: Not Listed
 Date Installed: 12/30/1946
 Tank Type: UST
 Tank Material: Steel
 Tank Construction: Single Walled
 Pipe Material: Steel

Tank ID: 149
 Tank Status: Permanently Out Of Use
 Total Capacity: 3500
 Substance: Not Listed
 Date Installed: 12/30/1946
 Tank Type: UST
 Tank Material: Steel
 Tank Construction: Single Walled
 Pipe Material: Steel

Tank ID: 15
 Tank Status: Currently In Use
 Total Capacity: 1000
 Substance: Not Listed
 Date Installed: 09/28/1995
 Tank Type: UST
 Tank Material: Fiberglass Reinforced Plastic
 Tank Construction: Single Walled
 Pipe Material: Fiberglass

Tank ID: 150
 Tank Status: Permanently Out Of Use
 Total Capacity: 20000
 Substance: Gasoline
 Date Installed: 12/30/1946
 Tank Type: UST

MAP FINDINGS

Map ID
 Direction
 Distance
 Distance (ft.)Site

EDR ID Number

Database(s) EPA ID Number

TINKER AIR FORCE BASE (Continued)

U003181971

Tank Material: Steel
 Tank Construction: Single Walled
 Pipe Material: Steel

Tank ID: 151
 Tank Status: Permanently Out Of Use
 Total Capacity: 1000
 Substance: Diesel
 Date Installed: 12/29/1972
 Tank Type: UST
 Tank Material: Steel
 Tank Construction: Single Walled
 Pipe Material: Steel

Tank ID: 152
 Tank Status: Permanently Out Of Use
 Total Capacity: 1000
 Substance: Diesel
 Date Installed: 12/29/1972
 Tank Type: UST
 Tank Material: Steel
 Tank Construction: Single Walled
 Pipe Material: Steel

Tank ID: 153
 Tank Status: Permanently Out Of Use
 Total Capacity: 25000
 Substance: Kerosene
 Date Installed: 12/30/1959
 Tank Type: UST
 Tank Material: Steel
 Tank Construction: Single Walled
 Pipe Material: Steel

Tank ID: 154
 Tank Status: Permanently Out Of Use
 Total Capacity: 25000
 Substance: Kerosene
 Date Installed: 12/30/1959
 Tank Type: UST
 Tank Material: Steel
 Tank Construction: Single Walled
 Pipe Material: Steel

Tank ID: 155
 Tank Status: Permanently Out Of Use
 Total Capacity: 12000
 Substance: Diesel
 Date Installed: 12/29/1980
 Tank Type: UST
 Tank Material: Steel
 Tank Construction: Single Walled

MAP FINDINGS

Map ID
 Direction
 Distance
 Distance (ft.)Site

EDR ID Number

Database(s) EPA ID Number

TINKER AIR FORCE BASE (Continued)

U003181971

Pipe Material:	Steel
Tank ID:	156
Tank Status:	Permanently Out Of Use
Total Capacity:	1000
Substance:	Gasoline
Date Installed:	12/30/1982
Tank Type:	UST
Tank Material:	Steel
Tank Construction:	Single Walled
Pipe Material:	Steel
Tank ID:	157
Tank Status:	Permanently Out Of Use
Total Capacity:	15000
Substance:	Not Listed
Date Installed:	12/30/1974
Tank Type:	UST
Tank Material:	Steel
Tank Construction:	Single Walled
Pipe Material:	Steel
Tank ID:	158
Tank Status:	Permanently Out Of Use
Total Capacity:	25000
Substance:	Kerosene
Date Installed:	12/30/1959
Tank Type:	UST
Tank Material:	Steel
Tank Construction:	Single Walled
Pipe Material:	Steel
Tank ID:	159
Tank Status:	Permanently Out Of Use
Total Capacity:	750
Substance:	Not Listed
Date Installed:	12/29/1968
Tank Type:	UST
Tank Material:	Steel
Tank Construction:	Single Walled
Pipe Material:	Steel
Tank ID:	16
Tank Status:	Permanently Out Of Use
Total Capacity:	150
Substance:	Used Oil
Date Installed:	12/30/1963
Tank Type:	UST
Tank Material:	Steel
Tank Construction:	Single Walled
Pipe Material:	Steel

MAP FINDINGS

Map ID
 Direction
 Distance
 Distance (ft.)Site

EDR ID Number

Database(s) EPA ID Number

TINKER AIR FORCE BASE (Continued)

U003181971

Tank ID: 160
 Tank Status: Permanently Out Of Use
 Total Capacity: 15000
 Substance: Diesel
 Date Installed: 12/29/1988
 Tank Type: UST
 Tank Material: Fiberglass Reinforced Plastic
 Tank Construction: Single Walled
 Pipe Material: Fiberglass

Tank ID: 161
 Tank Status: Permanently Out Of Use
 Total Capacity: 15000
 Substance: Diesel
 Date Installed: 12/29/1988
 Tank Type: UST
 Tank Material: Fiberglass Reinforced Plastic
 Tank Construction: Single Walled
 Pipe Material: Fiberglass

Tank ID: 162
 Tank Status: Permanently Out Of Use
 Total Capacity: 9000
 Substance: Not Listed
 Date Installed: 12/29/1949
 Tank Type: UST
 Tank Material: Steel
 Tank Construction: Single Walled
 Pipe Material: Steel

Tank ID: 163
 Tank Status: Permanently Out Of Use
 Total Capacity: 9000
 Substance: Not Listed
 Date Installed: 12/29/1949
 Tank Type: UST
 Tank Material: Steel
 Tank Construction: Single Walled
 Pipe Material: Steel

Tank ID: 164
 Tank Status: Permanently Out Of Use
 Total Capacity: 9000
 Substance: Not Listed
 Date Installed: 12/29/1949
 Tank Type: UST
 Tank Material: Steel
 Tank Construction: Single Walled
 Pipe Material: Steel

Tank ID: 165
 Tank Status: Permanently Out Of Use

MAP FINDINGS

Map ID
 Direction
 Distance
 Distance (ft.)Site

EDR ID Number

Database(s) EPA ID Number

TINKER AIR FORCE BASE (Continued)

U003181971

Total Capacity: 20000
 Substance: Gasoline
 Date Installed: 12/30/1946
 Tank Type: UST
 Tank Material: Steel
 Tank Construction: Single Walled
 Pipe Material: Steel

Tank ID: 166
 Tank Status: Permanently Out Of Use
 Total Capacity: 20000
 Substance: Gasoline
 Date Installed: 12/30/1946
 Tank Type: UST
 Tank Material: Steel
 Tank Construction: Single Walled
 Pipe Material: Steel

Tank ID: 167
 Tank Status: Permanently Out Of Use
 Total Capacity: 20000
 Substance: Gasoline
 Date Installed: 12/30/1946
 Tank Type: UST
 Tank Material: Steel
 Tank Construction: Single Walled
 Pipe Material: Steel

Tank ID: 168
 Tank Status: Currently In Use
 Total Capacity: 550
 Substance: Diesel
 Date Installed: 01/01/1989
 Tank Type: UST
 Tank Material: Steel
 Tank Construction: Single Walled
 Pipe Material: Steel

Tank ID: 169
 Tank Status: Permanently Out Of Use
 Total Capacity: 500
 Substance: Diesel
 Date Installed: 12/30/1946
 Tank Type: UST
 Tank Material: Steel
 Tank Construction: Single Walled
 Pipe Material: Steel

Tank ID: 17
 Tank Status: Permanently Out Of Use
 Total Capacity: 20000
 Substance: Diesel

MAP FINDINGS

Map ID
 Direction
 Distance
 Distance (ft.)Site

EDR ID Number

Database(s) EPA ID Number

TINKER AIR FORCE BASE (Continued)

U003181971

Date Installed: 12/30/1983
 Tank Type: UST
 Tank Material: Steel
 Tank Construction: Single Walled
 Pipe Material: Fiberglass

Tank ID: 170
 Tank Status: Permanently Out Of Use
 Total Capacity: 15000
 Substance: Not Listed
 Date Installed: 12/30/1974
 Tank Type: UST
 Tank Material: Steel
 Tank Construction: Single Walled
 Pipe Material: Steel

Tank ID: 171
 Tank Status: Permanently Out Of Use
 Total Capacity: 25000
 Substance: Gasoline
 Date Installed: 12/29/1957
 Tank Type: UST
 Tank Material: Steel
 Tank Construction: Single Walled
 Pipe Material: Steel

Tank ID: 172
 Tank Status: Permanently Out Of Use
 Total Capacity: 25000
 Substance: Gasoline
 Date Installed: 12/29/1957
 Tank Type: UST
 Tank Material: Steel
 Tank Construction: Single Walled
 Pipe Material: Steel

Tank ID: 173
 Tank Status: Permanently Out Of Use
 Total Capacity: 25000
 Substance: Gasoline
 Date Installed: 12/29/1957
 Tank Type: UST
 Tank Material: Steel
 Tank Construction: Single Walled
 Pipe Material: Steel

Tank ID: 174
 Tank Status: Permanently Out Of Use
 Total Capacity: 20000
 Substance: Diesel
 Date Installed: 12/30/1971
 Tank Type: UST

MAP FINDINGS

Map ID
 Direction
 Distance
 Distance (ft.)Site

EDR ID Number

Database(s) EPA ID Number

TINKER AIR FORCE BASE (Continued)

U003181971

Tank Material: Steel
 Tank Construction: Single Walled
 Pipe Material: Steel

Tank ID: 175
 Tank Status: Permanently Out Of Use
 Total Capacity: 235000
 Substance: Diesel
 Date Installed: 12/30/1947
 Tank Type: UST
 Tank Material: Concrete
 Tank Construction: Single Walled
 Pipe Material: Steel

Tank ID: 176
 Tank Status: Permanently Out Of Use
 Total Capacity: 2000
 Substance: Gasoline
 Date Installed: 12/30/1966
 Tank Type: UST
 Tank Material: Steel
 Tank Construction: Single Walled
 Pipe Material: Steel

Tank ID: 177
 Tank Status: Permanently Out Of Use
 Total Capacity: 25000
 Substance: Gasoline
 Date Installed: 12/29/1957
 Tank Type: UST
 Tank Material: Steel
 Tank Construction: Single Walled
 Pipe Material: Steel

Tank ID: 178
 Tank Status: Permanently Out Of Use
 Total Capacity: 25000
 Substance: Gasoline
 Date Installed: 12/29/1957
 Tank Type: UST
 Tank Material: Steel
 Tank Construction: Single Walled
 Pipe Material: Steel

Tank ID: 179
 Tank Status: Permanently Out Of Use
 Total Capacity: 25000
 Substance: Gasoline
 Date Installed: 12/29/1957
 Tank Type: UST
 Tank Material: Steel
 Tank Construction: Single Walled

MAP FINDINGS

Map ID
 Direction
 Distance
 Distance (ft.)Site

EDR ID Number

Database(s) EPA ID Number

TINKER AIR FORCE BASE (Continued)

U003181971

Pipe Material: Steel

Tank ID: 18
 Tank Status: Permanently Out Of Use
 Total Capacity: 1000
 Substance: Diesel
 Date Installed: 01/01/1988
 Tank Type: UST
 Tank Material: Fiberglass Reinforced Plastic
 Tank Construction: Single Walled
 Pipe Material: Steel

Tank ID: 180
 Tank Status: Permanently Out Of Use
 Total Capacity: 1000
 Substance: Diesel
 Date Installed: 12/30/1954
 Tank Type: UST
 Tank Material: Steel
 Tank Construction: Single Walled
 Pipe Material: Steel

Tank ID: 181
 Tank Status: Permanently Out Of Use
 Total Capacity: 2500
 Substance: Not Listed
 Date Installed: 12/30/1946
 Tank Type: UST
 Tank Material: Steel
 Tank Construction: Single Walled
 Pipe Material: Steel

Tank ID: 182
 Tank Status: Permanently Out Of Use
 Total Capacity: 500
 Substance: Diesel
 Date Installed: 12/29/1976
 Tank Type: UST
 Tank Material: Steel
 Tank Construction: Single Walled
 Pipe Material: Steel

Tank ID: 183
 Tank Status: Permanently Out Of Use
 Total Capacity: 500
 Substance: Diesel
 Date Installed: 12/29/1977
 Tank Type: UST
 Tank Material: Steel
 Tank Construction: Single Walled
 Pipe Material: Steel

MAP FINDINGS

Map ID
 Direction
 Distance
 Distance (ft.)Site

EDR ID Number

Database(s) EPA ID Number

TINKER AIR FORCE BASE (Continued)

U003181971

Tank ID: 184
 Tank Status: Currently In Use
 Total Capacity: 1000
 Substance: Diesel
 Date Installed: 12/30/1983
 Tank Type: UST
 Tank Material: Steel
 Tank Construction: Single Walled
 Pipe Material: Fiberglass

Tank ID: 185
 Tank Status: Currently In Use
 Total Capacity: 15000
 Substance: Used Oil
 Date Installed: 04/01/1995
 Tank Type: UST
 Tank Material: Fiberglass Reinforced Plastic
 Tank Construction: Double Walled
 Pipe Material: Fiberglass

Tank ID: 186
 Tank Status: Currently In Use
 Total Capacity: 20000
 Substance: Diesel
 Date Installed: 04/01/1995
 Tank Type: UST
 Tank Material: Fiberglass Reinforced Plastic
 Tank Construction: Double Walled
 Pipe Material: Fiberglass

Tank ID: 187
 Tank Status: Currently In Use
 Total Capacity: 550
 Substance: Diesel
 Date Installed: 01/01/1989
 Tank Type: UST
 Tank Material: Fiberglass Reinforced Plastic
 Tank Construction: Double Walled
 Pipe Material: Fiberglass

Tank ID: 188
 Tank Status: Currently In Use
 Total Capacity: 10000
 Substance: Not Listed
 Date Installed: 01/01/1995
 Tank Type: UST
 Tank Material: Fiberglass Reinforced Plastic
 Tank Construction: Double Walled
 Pipe Material: Fiberglass

Tank ID: 189
 Tank Status: Currently In Use

MAP FINDINGS

Map ID
 Direction
 Distance
 Distance (ft.)Site

EDR ID Number

Database(s) EPA ID Number

TINKER AIR FORCE BASE (Continued)

U003181971

Total Capacity: 10000
 Substance: Not Listed
 Date Installed: 01/01/1995
 Tank Type: UST
 Tank Material: Fiberglass Reinforced Plastic
 Tank Construction: Double Walled
 Pipe Material: Fiberglass

Tank ID: 19
 Tank Status: Permanently Out Of Use
 Total Capacity: 1000
 Substance: Mixture
 Date Installed: 12/29/1945
 Tank Type: UST
 Tank Material: Steel
 Tank Construction: Single Walled
 Pipe Material: Steel

Tank ID: 190
 Tank Status: Currently In Use
 Total Capacity: 10000
 Substance: Not Listed
 Date Installed: 01/01/1995
 Tank Type: UST
 Tank Material: Fiberglass Reinforced Plastic
 Tank Construction: Double Walled
 Pipe Material: Fiberglass

Tank ID: 191
 Tank Status: Currently In Use
 Total Capacity: 10000
 Substance: Not Listed
 Date Installed: 01/01/1995
 Tank Type: UST
 Tank Material: Fiberglass Reinforced Plastic
 Tank Construction: Double Walled
 Pipe Material: Fiberglass

Tank ID: 2
 Tank Status: Currently In Use
 Total Capacity: 8000
 Substance: Diesel
 Date Installed: 12/29/1988
 Tank Type: UST
 Tank Material: Fiberglass Reinforced Plastic
 Tank Construction: Single Walled
 Pipe Material: Fiberglass

Tank ID: 20
 Tank Status: Permanently Out Of Use
 Total Capacity: 1000
 Substance: Gasoline

MAP FINDINGS

Map ID
 Direction
 Distance
 Distance (ft.)Site

EDR ID Number

Database(s) EPA ID Number

TINKER AIR FORCE BASE (Continued)

U003181971

Date Installed: 12/30/1947
 Tank Type: UST
 Tank Material: Steel
 Tank Construction: Single Walled
 Pipe Material: Steel

Tank ID: 21
 Tank Status: Permanently Out Of Use
 Total Capacity: 1000
 Substance: Diesel
 Date Installed: 12/29/1976
 Tank Type: UST
 Tank Material: Steel
 Tank Construction: Single Walled
 Pipe Material: Steel

Tank ID: 219
 Tank Status: Currently In Use
 Total Capacity: 1000
 Substance: Diesel
 Date Installed: 01/01/1993
 Tank Type: UST
 Tank Material: Fiberglass Reinforced Plastic
 Tank Construction: Single Walled
 Pipe Material: Fiberglass

Tank ID: 22
 Tank Status: Permanently Out Of Use
 Total Capacity: 1000
 Substance: Diesel
 Date Installed: 10/01/1992
 Tank Type: UST
 Tank Material: Fiberglass Reinforced Plastic
 Tank Construction: Single Walled
 Pipe Material: Fiberglass

Tank ID: 220
 Tank Status: Currently In Use
 Total Capacity: 26000
 Substance: Not Listed
 Date Installed: 01/01/1970
 Tank Type: UST
 Tank Material: Steel
 Tank Construction: Single Walled
 Pipe Material: Steel

Tank ID: 221
 Tank Status: Currently In Use
 Total Capacity: 26000
 Substance: Not Listed
 Date Installed: 01/01/1970
 Tank Type: UST

MAP FINDINGS

Map ID
 Direction
 Distance
 Distance (ft.)Site

EDR ID Number

Database(s) EPA ID Number

TINKER AIR FORCE BASE (Continued)

U003181971

Tank Material: Steel
 Tank Construction: Single Walled
 Pipe Material: Steel

Tank ID: 226
 Tank Status: Currently In Use
 Total Capacity: 20000
 Substance: Heating Oil
 Date Installed: Not reported
 Tank Type: UST

Tank ID: 23
 Tank Status: Permanently Out Of Use
 Total Capacity: 155
 Substance: Diesel
 Date Installed: 12/30/1978
 Tank Type: UST
 Tank Material: Steel
 Tank Construction: Single Walled
 Pipe Material: Steel

Tank ID: 24
 Tank Status: Permanently Out Of Use
 Total Capacity: 12000
 Substance: Gasoline
 Date Installed: 12/29/1945
 Tank Type: UST
 Tank Material: Steel
 Tank Construction: Single Walled
 Pipe Material: Steel

Tank ID: 247
 Tank Status: Permanently Out Of Use
 Total Capacity: 500
 Substance: Not Listed
 Date Installed: Not reported
 Tank Type: UST

Tank ID: 25
 Tank Status: Permanently Out Of Use
 Total Capacity: 12000
 Substance: Gasoline
 Date Installed: 12/29/1945
 Tank Type: UST
 Tank Material: Steel
 Tank Construction: Single Walled
 Pipe Material: Steel

Tank ID: 26
 Tank Status: Permanently Out Of Use
 Total Capacity: 500
 Substance: Not Listed
 Date Installed: 12/30/1947

MAP FINDINGS

Map ID
 Direction
 Distance
 Distance (ft.)Site

EDR ID Number

Database(s) EPA ID Number

TINKER AIR FORCE BASE (Continued)

U003181971

Tank Type: UST
 Tank Material: Steel
 Tank Construction: Single Walled
 Pipe Material: Steel

Tank ID: 261
 Tank Status: Currently In Use
 Total Capacity: 1000
 Substance: Used Oil
 Date Installed: 12/30/2003
 Tank Type: UST
 Tank Material: Fiberglass Reinforced Plastic
 Tank Construction: Double Walled
 Pipe Material: Steel

Tank ID: 262
 Tank Status: Currently In Use
 Total Capacity: 10000
 Substance: Not Listed
 Date Installed: 04/01/2007
 Tank Type: UST
 Tank Material: Steel With Fiberglass
 Tank Construction: Double Walled
 Pipe Material: Steel

Tank ID: 263
 Tank Status: Currently In Use
 Total Capacity: 10000
 Substance: Not Listed
 Date Installed: 04/01/2007
 Tank Type: UST
 Tank Material: Steel With Fiberglass
 Tank Construction: Double Walled
 Pipe Material: Steel

Tank ID: 264
 Tank Status: Currently In Use
 Total Capacity: 10000
 Substance: Motor Oil
 Date Installed: 04/01/2007
 Tank Type: UST
 Tank Material: Steel With Fiberglass
 Tank Construction: Single Walled
 Pipe Material: Steel

Tank ID: 27
 Tank Status: Permanently Out Of Use
 Total Capacity: 16000
 Substance: Gasoline
 Date Installed: 12/30/1947
 Tank Type: UST
 Tank Material: Steel

MAP FINDINGS

Map ID
 Direction
 Distance
 Distance (ft.)Site

EDR ID Number

Database(s) EPA ID Number

TINKER AIR FORCE BASE (Continued)

U003181971

Tank Construction: Single Walled
 Pipe Material: Steel

Tank ID: 28
 Tank Status: Permanently Out Of Use
 Total Capacity: 1000
 Substance: Diesel
 Date Installed: 10/01/1992
 Tank Type: UST
 Tank Material: Fiberglass Reinforced Plastic
 Tank Construction: Double Walled
 Pipe Material: Fiberglass

Tank ID: 29
 Tank Status: Permanently Out Of Use
 Total Capacity: 1000
 Substance: Gasoline
 Date Installed: 10/01/1992
 Tank Type: UST
 Tank Material: Fiberglass Reinforced Plastic
 Tank Construction: Double Walled
 Pipe Material: Fiberglass

Tank ID: 3
 Tank Status: Currently In Use
 Total Capacity: 8000
 Substance: Diesel
 Date Installed: 12/29/1988
 Tank Type: UST
 Tank Material: Fiberglass Reinforced Plastic
 Tank Construction: Single Walled
 Pipe Material: Fiberglass

Tank ID: 30
 Tank Status: Permanently Out Of Use
 Total Capacity: 1000
 Substance: Gasoline
 Date Installed: 10/01/1992
 Tank Type: UST
 Tank Material: Fiberglass Reinforced Plastic
 Tank Construction: Double Walled
 Pipe Material: Fiberglass

Tank ID: 31
 Tank Status: Permanently Out Of Use
 Total Capacity: 1000
 Substance: Mixture
 Date Installed: 10/01/1992
 Tank Type: UST
 Tank Material: Fiberglass Reinforced Plastic
 Tank Construction: Double Walled
 Pipe Material: Fiberglass

MAP FINDINGS

Map ID
 Direction
 Distance
 Distance (ft.)Site

EDR ID Number

Database(s) EPA ID Number

TINKER AIR FORCE BASE (Continued)

U003181971

Tank ID: 33
 Tank Status: Permanently Out Of Use
 Total Capacity: 275
 Substance: Diesel
 Date Installed: 12/29/1988
 Tank Type: UST
 Tank Material: Steel
 Tank Construction: Single Walled
 Pipe Material: Steel

Tank ID: 34
 Tank Status: Permanently Out Of Use
 Total Capacity: 11000
 Substance: Mixture
 Date Installed: 12/29/1984
 Tank Type: UST
 Tank Material: Steel
 Tank Construction: Single Walled
 Pipe Material: Steel

Tank ID: 35
 Tank Status: Permanently Out Of Use
 Total Capacity: 350
 Substance: Diesel
 Date Installed: 12/30/1982
 Tank Type: UST
 Tank Material: Steel
 Tank Construction: Single Walled
 Pipe Material: Steel

Tank ID: 36
 Tank Status: Permanently Out Of Use
 Total Capacity: 275
 Substance: Diesel
 Date Installed: 12/30/1946
 Tank Type: UST
 Tank Material: Steel
 Tank Construction: Single Walled
 Pipe Material: Steel

Tank ID: 37
 Tank Status: Permanently Out Of Use
 Total Capacity: 275
 Substance: Diesel
 Date Installed: 12/29/1973
 Tank Type: UST
 Tank Material: Steel
 Tank Construction: Single Walled
 Pipe Material: Steel

Tank ID: 38
 Tank Status: Permanently Out Of Use

MAP FINDINGS

Map ID
 Direction
 Distance
 Distance (ft.)Site

EDR ID Number

Database(s) EPA ID Number

TINKER AIR FORCE BASE (Continued)

U003181971

Total Capacity: 18000
 Substance: Gasoline
 Date Installed: 12/29/1944
 Tank Type: UST
 Tank Material: Steel
 Tank Construction: Single Walled
 Pipe Material: Steel

Tank ID: 39
 Tank Status: Permanently Out Of Use
 Total Capacity: 18000
 Substance: Diesel
 Date Installed: 12/29/1944
 Tank Type: UST
 Tank Material: Steel
 Tank Construction: Single Walled
 Pipe Material: Steel

Tank ID: 4
 Tank Status: Permanently Out Of Use
 Total Capacity: 10000
 Substance: Diesel
 Date Installed: 12/30/1983
 Tank Type: UST
 Tank Material: Steel
 Tank Construction: Single Walled
 Pipe Material: Steel

Tank ID: 40
 Tank Status: Permanently Out Of Use
 Total Capacity: 18000
 Substance: Gasoline
 Date Installed: 12/29/1944
 Tank Type: UST
 Tank Material: Steel
 Tank Construction: Single Walled
 Pipe Material: Steel

Tank ID: 41
 Tank Status: Permanently Out Of Use
 Total Capacity: 18000
 Substance: Mixture
 Date Installed: 12/29/1944
 Tank Type: UST
 Tank Material: Steel
 Tank Construction: Single Walled
 Pipe Material: Steel

Tank ID: 42
 Tank Status: Permanently Out Of Use
 Total Capacity: 18000
 Substance: Gasoline

MAP FINDINGS

Map ID
 Direction
 Distance
 Distance (ft.)Site

EDR ID Number

Database(s) EPA ID Number

TINKER AIR FORCE BASE (Continued)

U003181971

Date Installed: 12/29/1944
 Tank Type: UST
 Tank Material: Steel
 Tank Construction: Single Walled
 Pipe Material: Steel

Tank ID: 43
 Tank Status: Permanently Out Of Use
 Total Capacity: 1000
 Substance: Not Listed
 Date Installed: 12/29/1976
 Tank Type: UST
 Tank Material: Steel
 Tank Construction: Single Walled
 Pipe Material: Steel

Tank ID: 44
 Tank Status: Permanently Out Of Use
 Total Capacity: 1000
 Substance: Diesel
 Date Installed: 12/29/1977
 Tank Type: UST
 Tank Material: Steel
 Tank Construction: Single Walled
 Pipe Material: Steel

Tank ID: 45
 Tank Status: Currently In Use
 Total Capacity: 10000
 Substance: Diesel
 Date Installed: 12/01/1995
 Tank Type: UST
 Tank Material: Fiberglass Reinforced Plastic
 Tank Construction: Double Walled
 Pipe Material: Fiberglass

Tank ID: 46
 Tank Status: Permanently Out Of Use
 Total Capacity: 180
 Substance: Diesel
 Date Installed: 12/30/1970
 Tank Type: UST
 Tank Material: Steel
 Tank Construction: Single Walled
 Pipe Material: Steel

Tank ID: 47
 Tank Status: Permanently Out Of Use
 Total Capacity: 1000
 Substance: Not Listed
 Date Installed: 12/29/1977
 Tank Type: UST

MAP FINDINGS

Map ID
 Direction
 Distance
 Distance (ft.)Site

EDR ID Number

Database(s) EPA ID Number

TINKER AIR FORCE BASE (Continued)

U003181971

Tank Material: Steel
 Tank Construction: Single Walled
 Pipe Material: Steel

Tank ID: 48
 Tank Status: Permanently Out Of Use
 Total Capacity: 1500
 Substance: Diesel
 Date Installed: 12/29/1945
 Tank Type: UST
 Tank Material: Steel
 Tank Construction: Single Walled
 Pipe Material: Steel

Tank ID: 49
 Tank Status: Permanently Out Of Use
 Total Capacity: 500
 Substance: Diesel
 Date Installed: 12/30/1954
 Tank Type: UST
 Tank Material: Steel
 Tank Construction: Single Walled
 Pipe Material: Steel

Tank ID: 5
 Tank Status: Permanently Out Of Use
 Total Capacity: 10000
 Substance: Diesel
 Date Installed: 12/30/1983
 Tank Type: UST
 Tank Material: Steel
 Tank Construction: Single Walled
 Pipe Material: Steel

Tank ID: 50
 Tank Status: Currently In Use
 Total Capacity: 1000
 Substance: Diesel
 Date Installed: 02/22/1996
 Tank Type: UST
 Tank Material: Fiberglass Reinforced Plastic
 Tank Construction: Double Walled
 Pipe Material: Fiberglass

Tank ID: 51
 Tank Status: Permanently Out Of Use
 Total Capacity: 25000
 Substance: Not Listed
 Date Installed: 12/29/1985
 Tank Type: UST
 Tank Material: Steel
 Tank Construction: Single Walled

MAP FINDINGS

Map ID
 Direction
 Distance
 Distance (ft.)Site

EDR ID Number

Database(s) EPA ID Number

TINKER AIR FORCE BASE (Continued)

U003181971

Pipe Material:	Steel
Tank ID:	52
Tank Status:	Permanently Out Of Use
Total Capacity:	500
Substance:	Diesel
Date Installed:	12/30/1946
Tank Type:	UST
Tank Material:	Steel
Tank Construction:	Single Walled
Pipe Material:	Steel
Tank ID:	53
Tank Status:	Permanently Out Of Use
Total Capacity:	1000
Substance:	Not Listed
Date Installed:	12/30/1947
Tank Type:	UST
Tank Material:	Steel
Tank Construction:	Single Walled
Pipe Material:	Steel
Tank ID:	54
Tank Status:	Permanently Out Of Use
Total Capacity:	5000
Substance:	Not Listed
Date Installed:	12/30/1947
Tank Type:	UST
Tank Material:	Steel
Tank Construction:	Single Walled
Pipe Material:	Steel
Tank ID:	55
Tank Status:	Permanently Out Of Use
Total Capacity:	5000
Substance:	Not Listed
Date Installed:	12/30/1947
Tank Type:	UST
Tank Material:	Steel
Tank Construction:	Single Walled
Pipe Material:	Steel
Tank ID:	56
Tank Status:	Currently In Use
Total Capacity:	6000
Substance:	Diesel
Date Installed:	12/29/1988
Tank Type:	UST
Tank Material:	Fiberglass Reinforced Plastic
Tank Construction:	Single Walled
Pipe Material:	Fiberglass

MAP FINDINGS

Map ID
 Direction
 Distance
 Distance (ft.)Site

EDR ID Number

Database(s) EPA ID Number

TINKER AIR FORCE BASE (Continued)

U003181971

Tank ID: 57
 Tank Status: Permanently Out Of Use
 Total Capacity: 50000
 Substance: Not Listed
 Date Installed: 12/30/1970
 Tank Type: UST
 Tank Material: Steel
 Tank Construction: Single Walled
 Pipe Material: Steel

Tank ID: 58
 Tank Status: Permanently Out Of Use
 Total Capacity: 300
 Substance: Diesel
 Date Installed: 12/29/1977
 Tank Type: UST
 Tank Material: Steel
 Tank Construction: Single Walled
 Pipe Material: Steel

Tank ID: 59
 Tank Status: Permanently Out Of Use
 Total Capacity: 1000
 Substance: Gasoline
 Date Installed: 12/29/1945
 Tank Type: UST
 Tank Material: Steel
 Tank Construction: Single Walled
 Pipe Material: Steel

Tank ID: 6
 Tank Status: Permanently Out Of Use
 Total Capacity: 10000
 Substance: Diesel
 Date Installed: 12/30/1983
 Tank Type: UST
 Tank Material: Steel
 Tank Construction: Single Walled
 Pipe Material: Steel

Tank ID: 60
 Tank Status: Permanently Out Of Use
 Total Capacity: 25000
 Substance: Kerosene
 Date Installed: 12/29/1944
 Tank Type: UST
 Tank Material: Steel
 Tank Construction: Single Walled
 Pipe Material: Steel

Tank ID: 61
 Tank Status: Permanently Out Of Use

MAP FINDINGS

Map ID
 Direction
 Distance
 Distance (ft.)Site

EDR ID Number

Database(s) EPA ID Number

TINKER AIR FORCE BASE (Continued)

U003181971

Total Capacity: 25000
 Substance: Kerosene
 Date Installed: 12/29/1944
 Tank Type: UST
 Tank Material: Steel
 Tank Construction: Single Walled
 Pipe Material: Steel

Tank ID: 62
 Tank Status: Permanently Out Of Use
 Total Capacity: 500
 Substance: Diesel
 Date Installed: 12/30/1947
 Tank Type: UST
 Tank Material: Steel
 Tank Construction: Single Walled
 Pipe Material: Steel

Tank ID: 63
 Tank Status: Permanently Out Of Use
 Total Capacity: 500
 Substance: Diesel
 Date Installed: 12/30/1947
 Tank Type: UST
 Tank Material: Steel
 Tank Construction: Single Walled
 Pipe Material: Steel

Tank ID: 64
 Tank Status: Currently In Use
 Total Capacity: 4000
 Substance: Diesel
 Date Installed: 12/29/1981
 Tank Type: UST
 Tank Material: Steel
 Tank Construction: Single Walled
 Pipe Material: Fiberglass

Tank ID: 65
 Tank Status: Permanently Out Of Use
 Total Capacity: 10000
 Substance: Diesel
 Date Installed: 12/30/1978
 Tank Type: UST
 Tank Material: Steel
 Tank Construction: Single Walled
 Pipe Material: Steel

Tank ID: 66
 Tank Status: Permanently Out Of Use
 Total Capacity: 5000
 Substance: Not Listed

MAP FINDINGS

Map ID
 Direction
 Distance
 Distance (ft.)Site

EDR ID Number

Database(s) EPA ID Number

TINKER AIR FORCE BASE (Continued)

U003181971

Date Installed: 12/30/1970
 Tank Type: UST
 Tank Material: Steel
 Tank Construction: Single Walled
 Pipe Material: Steel

Tank ID: 67
 Tank Status: Permanently Out Of Use
 Total Capacity: 5000
 Substance: Diesel
 Date Installed: 12/30/1970
 Tank Type: UST
 Tank Material: Steel
 Tank Construction: Single Walled
 Pipe Material: Steel

Tank ID: 68
 Tank Status: Permanently Out Of Use
 Total Capacity: 285
 Substance: Diesel
 Date Installed: 12/30/1987
 Tank Type: UST
 Tank Material: Steel
 Tank Construction: Single Walled
 Pipe Material: Steel

Tank ID: 69
 Tank Status: Permanently Out Of Use
 Total Capacity: 7000
 Substance: Not Listed
 Date Installed: 12/30/1946
 Tank Type: UST
 Tank Material: Steel
 Tank Construction: Single Walled
 Pipe Material: Steel

Tank ID: 7
 Tank Status: Permanently Out Of Use
 Total Capacity: 10000
 Substance: Diesel
 Date Installed: 12/30/1983
 Tank Type: UST
 Tank Material: Steel
 Tank Construction: Single Walled
 Pipe Material: Steel

Tank ID: 70
 Tank Status: Permanently Out Of Use
 Total Capacity: 300
 Substance: Diesel
 Date Installed: 12/29/1945
 Tank Type: UST

MAP FINDINGS

Map ID
 Direction
 Distance
 Distance (ft.)Site

EDR ID Number

Database(s) EPA ID Number

TINKER AIR FORCE BASE (Continued)

U003181971

Tank ID: 71
 Tank Status: Permanently Out Of Use
 Total Capacity: 300
 Substance: Diesel
 Date Installed: 01/01/1983
 Tank Type: UST
 Tank Material: Steel
 Tank Construction: Single Walled
 Pipe Material: Steel

Tank ID: 72
 Tank Status: Currently In Use
 Total Capacity: 5000
 Substance: Diesel
 Date Installed: 12/29/1976
 Tank Type: UST
 Tank Material: Fiberglass Reinforced Plastic
 Tank Construction: Single Walled
 Pipe Material: Fiberglass

Tank ID: 73
 Tank Status: Currently In Use
 Total Capacity: 5000
 Substance: Diesel
 Date Installed: 12/29/1976
 Tank Type: UST
 Tank Material: Fiberglass Reinforced Plastic
 Tank Construction: Single Walled
 Pipe Material: Fiberglass

Tank ID: 74
 Tank Status: Permanently Out Of Use
 Total Capacity: 500
 Substance: Mixture
 Date Installed: 12/30/1946
 Tank Type: UST
 Tank Material: Steel
 Tank Construction: Single Walled
 Pipe Material: Steel

Tank ID: 75
 Tank Status: Permanently Out Of Use
 Total Capacity: 1000
 Substance: Diesel
 Date Installed: 12/29/1945
 Tank Type: UST
 Tank Material: Steel
 Tank Construction: Single Walled
 Pipe Material: Steel

Tank ID: 76
 Tank Status: Permanently Out Of Use

MAP FINDINGS

Map ID
 Direction
 Distance
 Distance (ft.)Site

EDR ID Number

Database(s) EPA ID Number

TINKER AIR FORCE BASE (Continued)

U003181971

Total Capacity: 1750
 Substance: Diesel
 Date Installed: 12/30/1982
 Tank Type: UST
 Tank Material: Steel
 Tank Construction: Single Walled
 Pipe Material: Steel

Tank ID: 77
 Tank Status: Permanently Out Of Use
 Total Capacity: 25000
 Substance: Kerosene
 Date Installed: 12/29/1944
 Tank Type: UST
 Tank Material: Steel
 Tank Construction: Single Walled
 Pipe Material: Steel

Tank ID: 78
 Tank Status: Permanently Out Of Use
 Total Capacity: 25000
 Substance: Kerosene
 Date Installed: 12/29/1944
 Tank Type: UST
 Tank Material: Steel
 Tank Construction: Single Walled
 Pipe Material: Steel

Tank ID: 79
 Tank Status: Permanently Out Of Use
 Total Capacity: 25000
 Substance: Gasoline
 Date Installed: 12/29/1944
 Tank Type: UST
 Tank Material: Steel
 Tank Construction: Single Walled
 Pipe Material: Steel

Tank ID: 8
 Tank Status: Permanently Out Of Use
 Total Capacity: 4000
 Substance: Not Listed
 Date Installed: 12/29/1988
 Tank Type: UST
 Tank Material: Fiberglass Reinforced Plastic
 Tank Construction: Double Walled
 Pipe Material: Fiberglass

Tank ID: 80
 Tank Status: Permanently Out Of Use
 Total Capacity: 25000
 Substance: Gasoline

MAP FINDINGS

Map ID
 Direction
 Distance
 Distance (ft.)Site

EDR ID Number

Database(s) EPA ID Number

TINKER AIR FORCE BASE (Continued)

U003181971

Date Installed: 12/29/1944
 Tank Type: UST
 Tank Material: Steel
 Tank Construction: Single Walled
 Pipe Material: Steel

Tank ID: 81
 Tank Status: Permanently Out Of Use
 Total Capacity: 25000
 Substance: Gasoline
 Date Installed: 12/30/1946
 Tank Type: UST
 Tank Material: Steel
 Tank Construction: Single Walled
 Pipe Material: Steel

Tank ID: 82
 Tank Status: Permanently Out Of Use
 Total Capacity: 25000
 Substance: Gasoline
 Date Installed: 12/29/1944
 Tank Type: UST
 Tank Material: Steel
 Tank Construction: Single Walled
 Pipe Material: Steel

Tank ID: 83
 Tank Status: Permanently Out Of Use
 Total Capacity: 1000
 Substance: Diesel
 Date Installed: 12/30/1986
 Tank Type: UST
 Tank Material: Steel
 Tank Construction: Single Walled
 Pipe Material: Steel

Tank ID: 84
 Tank Status: Permanently Out Of Use
 Total Capacity: 500
 Substance: Diesel
 Date Installed: 12/29/1965
 Tank Type: UST
 Tank Material: Steel
 Tank Construction: Single Walled
 Pipe Material: Steel

Tank ID: 85
 Tank Status: Currently In Use
 Total Capacity: 3000
 Substance: Jet Fuel
 Date Installed: 12/30/1983
 Tank Type: UST

MAP FINDINGS

Map ID
 Direction
 Distance
 Distance (ft.)Site

EDR ID Number

Database(s) EPA ID Number

TINKER AIR FORCE BASE (Continued)

U003181971

Tank Material: Steel
 Tank Construction: Single Walled
 Pipe Material: Fiberglass

Tank ID: 86
 Tank Status: Permanently Out Of Use
 Total Capacity: 6000
 Substance: Diesel
 Date Installed: 12/30/1986
 Tank Type: UST
 Tank Material: Steel
 Tank Construction: Single Walled
 Pipe Material: Steel

Tank ID: 87
 Tank Status: Permanently Out Of Use
 Total Capacity: 50000
 Substance: Diesel
 Date Installed: 12/30/1970
 Tank Type: UST
 Tank Material: Steel
 Tank Construction: Single Walled
 Pipe Material: Steel

Tank ID: 88
 Tank Status: Permanently Out Of Use
 Total Capacity: 25000
 Substance: Gasoline
 Date Installed: 12/29/1952
 Tank Type: UST
 Tank Material: Steel
 Tank Construction: Single Walled
 Pipe Material: Steel

Tank ID: 89
 Tank Status: Permanently Out Of Use
 Total Capacity: 25000
 Substance: Gasoline
 Date Installed: 12/29/1952
 Tank Type: UST
 Tank Material: Steel
 Tank Construction: Single Walled
 Pipe Material: Steel

Tank ID: 9
 Tank Status: Permanently Out Of Use
 Total Capacity: 4000
 Substance: Not Listed
 Date Installed: 12/29/1988
 Tank Type: UST
 Tank Material: Fiberglass Reinforced Plastic
 Tank Construction: Double Walled

MAP FINDINGS

Map ID
 Direction
 Distance
 Distance (ft.)Site

EDR ID Number

Database(s) EPA ID Number

TINKER AIR FORCE BASE (Continued)

U003181971

Pipe Material:	Fiberglass
Tank ID:	90
Tank Status:	Permanently Out Of Use
Total Capacity:	25000
Substance:	Gasoline
Date Installed:	12/29/1952
Tank Type:	UST
Tank Material:	Steel
Tank Construction:	Single Walled
Pipe Material:	Steel
Tank ID:	91
Tank Status:	Permanently Out Of Use
Total Capacity:	25000
Substance:	Gasoline
Date Installed:	12/29/1952
Tank Type:	UST
Tank Material:	Steel
Tank Construction:	Single Walled
Pipe Material:	Steel
Tank ID:	92
Tank Status:	Permanently Out Of Use
Total Capacity:	25000
Substance:	Gasoline
Date Installed:	12/29/1952
Tank Type:	UST
Tank Material:	Steel
Tank Construction:	Single Walled
Pipe Material:	Steel
Tank ID:	93
Tank Status:	Permanently Out Of Use
Total Capacity:	25000
Substance:	Gasoline
Date Installed:	12/29/1952
Tank Type:	UST
Tank Material:	Steel
Tank Construction:	Single Walled
Pipe Material:	Steel
Tank ID:	94
Tank Status:	Permanently Out Of Use
Total Capacity:	25000
Substance:	Gasoline
Date Installed:	12/29/1952
Tank Type:	UST
Tank Material:	Steel
Tank Construction:	Single Walled
Pipe Material:	Steel

MAP FINDINGS

Map ID
 Direction
 Distance
 Distance (ft.)Site

EDR ID Number

Database(s) EPA ID Number

TINKER AIR FORCE BASE (Continued)

U003181971

Tank ID: 95
 Tank Status: Permanently Out Of Use
 Total Capacity: 25000
 Substance: Gasoline
 Date Installed: 12/29/1944
 Tank Type: UST
 Tank Material: Steel
 Tank Construction: Single Walled
 Pipe Material: Steel

Tank ID: 96
 Tank Status: Permanently Out Of Use
 Total Capacity: 25000
 Substance: Gasoline
 Date Installed: 12/29/1952
 Tank Type: UST
 Tank Material: Steel
 Tank Construction: Single Walled
 Pipe Material: Steel

Tank ID: 97
 Tank Status: Permanently Out Of Use
 Total Capacity: 25000
 Substance: Gasoline
 Date Installed: 12/29/1944
 Tank Type: UST
 Tank Material: Steel
 Tank Construction: Single Walled
 Pipe Material: Steel

Tank ID: 98
 Tank Status: Permanently Out Of Use
 Total Capacity: 25000
 Substance: Gasoline
 Date Installed: 12/29/1944
 Tank Type: UST
 Tank Material: Steel
 Tank Construction: Single Walled
 Pipe Material: Steel

Tank ID: 99
 Tank Status: Permanently Out Of Use
 Total Capacity: 25000
 Substance: Gasoline
 Date Installed: 12/29/1944
 Tank Type: UST
 Tank Material: Steel
 Tank Construction: Single Walled
 Pipe Material: Steel

HIST UST:
 Facility ID: 5508120
 Owner Name: OC-ALC/EMR

MAP FINDINGS

Map ID
 Direction
 Distance
 Distance (ft.)Site

EDR ID Number

Database(s) EPA ID Number

TINKER AIR FORCE BASE (Continued)

U003181971

Owner Address: 7701 ARNOLD ST, SUITE 221
 Owner City,St,Zip: Tinker AFB, OK 73145
 Tank ID: 51
 Tank Status: Permanently Out of Use
 Installed Date: 12/29/1985 0:00:00
 Tank Capacity: 25000
 Product: Not Listed

Facility ID: 5508120
 Owner Name: OC-ALC/EMR
 Owner Address: 7701 ARNOLD ST, SUITE 221
 Owner City,St,Zip: Tinker AFB, OK 73145
 Tank ID: 52
 Tank Status: Permanently Out of Use
 Installed Date: 12/30/1946 0:00:00
 Tank Capacity: 500
 Product: Diesel

Facility ID: 5508120
 Owner Name: OC-ALC/EMR
 Owner Address: 7701 ARNOLD ST, SUITE 221
 Owner City,St,Zip: Tinker AFB, OK 73145
 Tank ID: 53
 Tank Status: Permanently Out of Use
 Installed Date: 12/30/1947 0:00:00
 Tank Capacity: 1000
 Product: Not Listed

Facility ID: 5508120
 Owner Name: OC-ALC/EMR
 Owner Address: 7701 ARNOLD ST, SUITE 221
 Owner City,St,Zip: Tinker AFB, OK 73145
 Tank ID: 54
 Tank Status: Permanently Out of Use
 Installed Date: 12/30/1947 0:00:00
 Tank Capacity: 5000
 Product: Not Listed

Facility ID: 5508120
 Owner Name: OC-ALC/EMR
 Owner Address: 7701 ARNOLD ST, SUITE 221
 Owner City,St,Zip: Tinker AFB, OK 73145
 Tank ID: 55
 Tank Status: Permanently Out of Use
 Installed Date: 12/30/1947 0:00:00
 Tank Capacity: 5000
 Product: Not Listed

Facility ID: 5508120
 Owner Name: OC-ALC/EMR
 Owner Address: 7701 ARNOLD ST, SUITE 221
 Owner City,St,Zip: Tinker AFB, OK 73145
 Tank ID: 56
 Tank Status: Currently in Use
 Installed Date: 12/29/1988 0:00:00
 Tank Capacity: 6000
 Product: Diesel

MAP FINDINGS

Map ID
 Direction
 Distance
 Distance (ft.)Site

EDR ID Number

Database(s) EPA ID Number

TINKER AIR FORCE BASE (Continued)

U003181971

Facility ID: 5508120
 Owner Name: OC-ALC/EMR
 Owner Address: 7701 ARNOLD ST, SUITE 221
 Owner City,St,Zip: Tinker AFB, OK 73145
 Tank ID: 57
 Tank Status: Permanently Out of Use
 Installed Date: 12/30/1970 0:00:00
 Tank Capacity: 50000
 Product: Not Listed

Facility ID: 5508120
 Owner Name: OC-ALC/EMR
 Owner Address: 7701 ARNOLD ST, SUITE 221
 Owner City,St,Zip: Tinker AFB, OK 73145
 Tank ID: 58
 Tank Status: Permanently Out of Use
 Installed Date: 12/29/1977 0:00:00
 Tank Capacity: 300
 Product: Diesel

Facility ID: 5508120
 Owner Name: OC-ALC/EMR
 Owner Address: 7701 ARNOLD ST, SUITE 221
 Owner City,St,Zip: Tinker AFB, OK 73145
 Tank ID: 59
 Tank Status: Permanently Out of Use
 Installed Date: 12/29/1945 0:00:00
 Tank Capacity: 1000
 Product: Gasoline

Facility ID: 5508120
 Owner Name: OC-ALC/EMR
 Owner Address: 7701 ARNOLD ST, SUITE 221
 Owner City,St,Zip: Tinker AFB, OK 73145
 Tank ID: 60
 Tank Status: Permanently Out of Use
 Installed Date: 12/29/1944 0:00:00
 Tank Capacity: 25000
 Product: Kerosene

Facility ID: 5508120
 Owner Name: OC-ALC/EMR
 Owner Address: 7701 ARNOLD ST, SUITE 221
 Owner City,St,Zip: Tinker AFB, OK 73145
 Tank ID: 61
 Tank Status: Permanently Out of Use
 Installed Date: 12/29/1944 0:00:00
 Tank Capacity: 25000
 Product: Kerosene

Facility ID: 5508120
 Owner Name: OC-ALC/EMR
 Owner Address: 7701 ARNOLD ST, SUITE 221
 Owner City,St,Zip: Tinker AFB, OK 73145
 Tank ID: 62
 Tank Status: Permanently Out of Use
 Installed Date: 12/30/1947 0:00:00

MAP FINDINGS

Map ID
 Direction
 Distance
 Distance (ft.)Site

EDR ID Number

Database(s) EPA ID Number

TINKER AIR FORCE BASE (Continued)

U003181971

Tank Capacity: 500
 Product: Diesel

Facility ID: 5508120
 Owner Name: OC-ALC/EMR
 Owner Address: 7701 ARNOLD ST, SUITE 221
 Owner City,St,Zip: Tinker AFB, OK 73145
 Tank ID: 63
 Tank Status: Permanently Out of Use
 Installed Date: 12/30/1947 0:00:00
 Tank Capacity: 500
 Product: Diesel

Facility ID: 5508120
 Owner Name: OC-ALC/EMR
 Owner Address: 7701 ARNOLD ST, SUITE 221
 Owner City,St,Zip: Tinker AFB, OK 73145
 Tank ID: 64
 Tank Status: Currently in Use
 Installed Date: 12/29/1981 0:00:00
 Tank Capacity: 4000
 Product: Other

Facility ID: 5508120
 Owner Name: OC-ALC/EMR
 Owner Address: 7701 ARNOLD ST, SUITE 221
 Owner City,St,Zip: Tinker AFB, OK 73145
 Tank ID: 65
 Tank Status: Permanently Out of Use
 Installed Date: 12/30/1978 0:00:00
 Tank Capacity: 10000
 Product: Diesel

Facility ID: 5508120
 Owner Name: OC-ALC/EMR
 Owner Address: 7701 ARNOLD ST, SUITE 221
 Owner City,St,Zip: Tinker AFB, OK 73145
 Tank ID: 66
 Tank Status: Permanently Out of Use
 Installed Date: 12/30/1970 0:00:00
 Tank Capacity: 5000
 Product: Not Listed

Facility ID: 5508120
 Owner Name: OC-ALC/EMR
 Owner Address: 7701 ARNOLD ST, SUITE 221
 Owner City,St,Zip: Tinker AFB, OK 73145
 Tank ID: 67
 Tank Status: Permanently Out of Use
 Installed Date: 12/30/1970 0:00:00
 Tank Capacity: 5000
 Product: Diesel

Facility ID: 5508120
 Owner Name: OC-ALC/EMR
 Owner Address: 7701 ARNOLD ST, SUITE 221
 Owner City,St,Zip: Tinker AFB, OK 73145

MAP FINDINGS

Map ID
 Direction
 Distance
 Distance (ft.)Site

EDR ID Number

Database(s) EPA ID Number

TINKER AIR FORCE BASE (Continued)

U003181971

Tank ID: 68
 Tank Status: Permanently Out of Use
 Installed Date: 12/30/1987 0:00:00
 Tank Capacity: 285
 Product: Diesel

Facility ID: 5508120
 Owner Name: OC-ALC/EMR
 Owner Address: 7701 ARNOLD ST, SUITE 221
 Owner City,St,Zip: Tinker AFB, OK 73145
 Tank ID: 69
 Tank Status: Permanently Out of Use
 Installed Date: 12/30/1946 0:00:00
 Tank Capacity: 7000
 Product: Not Listed

Facility ID: 5508120
 Owner Name: OC-ALC/EMR
 Owner Address: 7701 ARNOLD ST, SUITE 221
 Owner City,St,Zip: Tinker AFB, OK 73145
 Tank ID: 70
 Tank Status: Permanently Out of Use
 Installed Date: 12/29/1945 0:00:00
 Tank Capacity: 300
 Product: Diesel

Facility ID: 5508120
 Owner Name: OC-ALC/EMR
 Owner Address: 7701 ARNOLD ST, SUITE 221
 Owner City,St,Zip: Tinker AFB, OK 73145
 Tank ID: 71
 Tank Status: Permanently Out of Use
 Installed Date: 1/1/1983 0:00:00
 Tank Capacity: 300
 Product: Diesel

Facility ID: 5508120
 Owner Name: OC-ALC/EMR
 Owner Address: 7701 ARNOLD ST, SUITE 221
 Owner City,St,Zip: Tinker AFB, OK 73145
 Tank ID: 72
 Tank Status: Currently In Use
 Installed Date: 12/29/1976 0:00:00
 Tank Capacity: 5000
 Product: Diesel

Facility ID: 5508120
 Owner Name: OC-ALC/EMR
 Owner Address: 7701 ARNOLD ST, SUITE 221
 Owner City,St,Zip: Tinker AFB, OK 73145
 Tank ID: 73
 Tank Status: Currently In Use
 Installed Date: 12/29/1976 0:00:00
 Tank Capacity: 5000
 Product: Diesel

Facility ID: 5508120

MAP FINDINGS

Map ID
 Direction
 Distance
 Distance (ft.)Site

EDR ID Number
 EPA ID Number

Database(s)

TINKER AIR FORCE BASE (Continued)

U003181971

Owner Name: OC-ALC/EMR
 Owner Address: 7701 ARNOLD ST, SUITE 221
 Owner City,St,Zip: Tinker AFB, OK 73145
 Tank ID: 74
 Tank Status: Permanently Out of Use
 Installed Date: 12/30/1946 0:00:00
 Tank Capacity: 500
 Product: Mixture

Facility ID: 5508120
 Owner Name: OC-ALC/EMR
 Owner Address: 7701 ARNOLD ST, SUITE 221
 Owner City,St,Zip: Tinker AFB, OK 73145
 Tank ID: 75
 Tank Status: Permanently Out of Use
 Installed Date: 12/29/1945 0:00:00
 Tank Capacity: 1000
 Product: Diesel

Facility ID: 5508120
 Owner Name: OC-ALC/EMR
 Owner Address: 7701 ARNOLD ST, SUITE 221
 Owner City,St,Zip: Tinker AFB, OK 73145
 Tank ID: 76
 Tank Status: Permanently Out of Use
 Installed Date: 12/30/1982 0:00:00
 Tank Capacity: 1750
 Product: Diesel

Facility ID: 5508120
 Owner Name: OC-ALC/EMR
 Owner Address: 7701 ARNOLD ST, SUITE 221
 Owner City,St,Zip: Tinker AFB, OK 73145
 Tank ID: 77
 Tank Status: Permanently Out of Use
 Installed Date: 12/29/1944 0:00:00
 Tank Capacity: 25000
 Product: Kerosene

Facility ID: 5508120
 Owner Name: OC-ALC/EMR
 Owner Address: 7701 ARNOLD ST, SUITE 221
 Owner City,St,Zip: Tinker AFB, OK 73145
 Tank ID: 78
 Tank Status: Permanently Out of Use
 Installed Date: 12/29/1944 0:00:00
 Tank Capacity: 25000
 Product: Kerosene

Facility ID: 5508120
 Owner Name: OC-ALC/EMR
 Owner Address: 7701 ARNOLD ST, SUITE 221
 Owner City,St,Zip: Tinker AFB, OK 73145
 Tank ID: 79
 Tank Status: Permanently Out of Use
 Installed Date: 12/29/1944 0:00:00
 Tank Capacity: 25000

MAP FINDINGS

Map ID
 Direction
 Distance
 Distance (ft.)Site

EDR ID Number

Database(s) EPA ID Number

TINKER AIR FORCE BASE (Continued)

U003181971

Product: Gasoline

Facility ID: 5508120
 Owner Name: OC-ALC/EMR
 Owner Address: 7701 ARNOLD ST, SUITE 221
 Owner City,St,Zip: Tinker AFB, OK 73145
 Tank ID: 80
 Tank Status: Permanently Out of Use
 Installed Date: 12/29/1944 0:00:00
 Tank Capacity: 25000
 Product: Gasoline

Facility ID: 5508120
 Owner Name: OC-ALC/EMR
 Owner Address: 7701 ARNOLD ST, SUITE 221
 Owner City,St,Zip: Tinker AFB, OK 73145
 Tank ID: 81
 Tank Status: Permanently Out of Use
 Installed Date: 12/30/1946 0:00:00
 Tank Capacity: 25000
 Product: Gasoline

Facility ID: 5508120
 Owner Name: OC-ALC/EMR
 Owner Address: 7701 ARNOLD ST, SUITE 221
 Owner City,St,Zip: Tinker AFB, OK 73145
 Tank ID: 82
 Tank Status: Permanently Out of Use
 Installed Date: 12/29/1944 0:00:00
 Tank Capacity: 25000
 Product: Gasoline

Facility ID: 5508120
 Owner Name: OC-ALC/EMR
 Owner Address: 7701 ARNOLD ST, SUITE 221
 Owner City,St,Zip: Tinker AFB, OK 73145
 Tank ID: 83
 Tank Status: Permanently Out of Use
 Installed Date: 12/30/1986 0:00:00
 Tank Capacity: 1000
 Product: Diesel

Facility ID: 5508120
 Owner Name: OC-ALC/EMR
 Owner Address: 7701 ARNOLD ST, SUITE 221
 Owner City,St,Zip: Tinker AFB, OK 73145
 Tank ID: 84
 Tank Status: Permanently Out of Use
 Installed Date: 12/29/1965 0:00:00
 Tank Capacity: 500
 Product: Diesel

Facility ID: 5508120
 Owner Name: OC-ALC/EMR
 Owner Address: 7701 ARNOLD ST, SUITE 221
 Owner City,St,Zip: Tinker AFB, OK 73145
 Tank ID: 85

MAP FINDINGS

Map ID
 Direction
 Distance
 Distance (ft.)Site

EDR ID Number

Database(s) EPA ID Number

TINKER AIR FORCE BASE (Continued)

U003181971

Tank Status: Currently in Use
 Installed Date: 12/30/1983 0:00:00
 Tank Capacity: 3000
 Product: JP 8

Facility ID: 5508120
 Owner Name: OC-ALC/EMR
 Owner Address: 7701 ARNOLD ST, SUITE 221
 Owner City,St,Zip: Tinker AFB, OK 73145
 Tank ID: 86
 Tank Status: Permanently Out of Use
 Installed Date: 12/30/1986 0:00:00
 Tank Capacity: 6000
 Product: Diesel

Facility ID: 5508120
 Owner Name: OC-ALC/EMR
 Owner Address: 7701 ARNOLD ST, SUITE 221
 Owner City,St,Zip: Tinker AFB, OK 73145
 Tank ID: 87
 Tank Status: Permanently Out of Use
 Installed Date: 12/30/1970 0:00:00
 Tank Capacity: 50000
 Product: Diesel

Facility ID: 5508120
 Owner Name: OC-ALC/EMR
 Owner Address: 7701 ARNOLD ST, SUITE 221
 Owner City,St,Zip: Tinker AFB, OK 73145
 Tank ID: 88
 Tank Status: Permanently Out of Use
 Installed Date: 12/29/1952 0:00:00
 Tank Capacity: 25000
 Product: Gasoline

Facility ID: 5508120
 Owner Name: OC-ALC/EMR
 Owner Address: 7701 ARNOLD ST, SUITE 221
 Owner City,St,Zip: Tinker AFB, OK 73145
 Tank ID: 89
 Tank Status: Permanently Out of Use
 Installed Date: 12/29/1952 0:00:00
 Tank Capacity: 25000
 Product: Gasoline

Facility ID: 5508120
 Owner Name: OC-ALC/EMR
 Owner Address: 7701 ARNOLD ST, SUITE 221
 Owner City,St,Zip: Tinker AFB, OK 73145
 Tank ID: 90
 Tank Status: Permanently Out of Use
 Installed Date: 12/29/1952 0:00:00
 Tank Capacity: 25000
 Product: Gasoline

Facility ID: 5508120
 Owner Name: OC-ALC/EMR

MAP FINDINGS

Map ID
 Direction
 Distance
 Distance (ft.)Site

EDR ID Number

Database(s) EPA ID Number

TINKER AIR FORCE BASE (Continued)

U003181971

Owner Address: 7701 ARNOLD ST, SUITE 221
 Owner City,St,Zip: Tinker AFB, OK 73145
 Tank ID: 91
 Tank Status: Permanently Out of Use
 Installed Date: 12/29/1952 0:00:00
 Tank Capacity: 25000
 Product: Gasoline

Facility ID: 5508120
 Owner Name: OC-ALC/EMR
 Owner Address: 7701 ARNOLD ST, SUITE 221
 Owner City,St,Zip: Tinker AFB, OK 73145
 Tank ID: 92
 Tank Status: Permanently Out of Use
 Installed Date: 12/29/1952 0:00:00
 Tank Capacity: 25000
 Product: Gasoline

Facility ID: 5508120
 Owner Name: OC-ALC/EMR
 Owner Address: 7701 ARNOLD ST, SUITE 221
 Owner City,St,Zip: Tinker AFB, OK 73145
 Tank ID: 93
 Tank Status: Permanently Out of Use
 Installed Date: 12/29/1952 0:00:00
 Tank Capacity: 25000
 Product: Gasoline

Facility ID: 5508120
 Owner Name: OC-ALC/EMR
 Owner Address: 7701 ARNOLD ST, SUITE 221
 Owner City,St,Zip: Tinker AFB, OK 73145
 Tank ID: 94
 Tank Status: Permanently Out of Use
 Installed Date: 12/29/1952 0:00:00
 Tank Capacity: 25000
 Product: Gasoline

Facility ID: 5508120
 Owner Name: OC-ALC/EMR
 Owner Address: 7701 ARNOLD ST, SUITE 221
 Owner City,St,Zip: Tinker AFB, OK 73145
 Tank ID: 95
 Tank Status: Permanently Out of Use
 Installed Date: 12/29/1944 0:00:00
 Tank Capacity: 25000
 Product: Gasoline

Facility ID: 5508120
 Owner Name: OC-ALC/EMR
 Owner Address: 7701 ARNOLD ST, SUITE 221
 Owner City,St,Zip: Tinker AFB, OK 73145
 Tank ID: 96
 Tank Status: Permanently Out of Use
 Installed Date: 12/29/1952 0:00:00
 Tank Capacity: 25000
 Product: Gasoline

MAP FINDINGS

Map ID
 Direction
 Distance
 Distance (ft.)Site

EDR ID Number

Database(s) EPA ID Number

TINKER AIR FORCE BASE (Continued)

U003181971

Facility ID: 5508120
 Owner Name: OC-ALC/EMR
 Owner Address: 7701 ARNOLD ST, SUITE 221
 Owner City,St,Zip: Tinker AFB, OK 73145
 Tank ID: 97
 Tank Status: Permanently Out of Use
 Installed Date: 12/29/1944 0:00:00
 Tank Capacity: 25000
 Product: Gasoline

Facility ID: 5508120
 Owner Name: OC-ALC/EMR
 Owner Address: 7701 ARNOLD ST, SUITE 221
 Owner City,St,Zip: Tinker AFB, OK 73145
 Tank ID: 98
 Tank Status: Permanently Out of Use
 Installed Date: 12/29/1944 0:00:00
 Tank Capacity: 25000
 Product: Gasoline

Facility ID: 5508120
 Owner Name: OC-ALC/EMR
 Owner Address: 7701 ARNOLD ST, SUITE 221
 Owner City,St,Zip: Tinker AFB, OK 73145
 Tank ID: 99
 Tank Status: Permanently Out of Use
 Installed Date: 12/29/1944 0:00:00
 Tank Capacity: 25000
 Product: Gasoline

Facility ID: 5508120
 Owner Name: OC-ALC/EMR
 Owner Address: 7701 ARNOLD ST, SUITE 221
 Owner City,St,Zip: Tinker AFB, OK 73145
 Tank ID: 100
 Tank Status: Permanently Out of Use
 Installed Date: 12/30/1947 0:00:00
 Tank Capacity: 1000
 Product: Mixture

Facility ID: 5508120
 Owner Name: OC-ALC/EMR
 Owner Address: 7701 ARNOLD ST, SUITE 221
 Owner City,St,Zip: Tinker AFB, OK 73145
 Tank ID: 101
 Tank Status: Permanently Out of Use
 Installed Date: 12/29/1985 0:00:00
 Tank Capacity: 10000
 Product: Gasoline

Facility ID: 5508120
 Owner Name: OC-ALC/EMR
 Owner Address: 7701 ARNOLD ST, SUITE 221
 Owner City,St,Zip: Tinker AFB, OK 73145
 Tank ID: 102
 Tank Status: Permanently Out of Use
 Installed Date: 12/29/1945 0:00:00

MAP FINDINGS

Map ID
 Direction
 Distance
 Distance (ft.)Site

EDR ID Number

Database(s) EPA ID Number

TINKER AIR FORCE BASE (Continued)

U003181971

Tank Capacity: 12000
 Product: Gasoline

Facility ID: 5508120
 Owner Name: OC-ALC/EMR
 Owner Address: 7701 ARNOLD ST, SUITE 221
 Owner City,St,Zip: Tinker AFB, OK 73145
 Tank ID: 103
 Tank Status: Permanently Out of Use
 Installed Date: 12/29/1973 0:00:00
 Tank Capacity: 10000
 Product: Gasoline

Facility ID: 5508120
 Owner Name: OC-ALC/EMR
 Owner Address: 7701 ARNOLD ST, SUITE 221
 Owner City,St,Zip: Tinker AFB, OK 73145
 Tank ID: 104
 Tank Status: Permanently Out of Use
 Installed Date: 12/29/1973 0:00:00
 Tank Capacity: 10000
 Product: Gasoline

Facility ID: 5508120
 Owner Name: OC-ALC/EMR
 Owner Address: 7701 ARNOLD ST, SUITE 221
 Owner City,St,Zip: Tinker AFB, OK 73145
 Tank ID: 105
 Tank Status: Permanently Out of Use
 Installed Date: 12/29/1973 0:00:00
 Tank Capacity: 1000
 Product: Used Oil

Facility ID: 5508120
 Owner Name: OC-ALC/EMR
 Owner Address: 7701 ARNOLD ST, SUITE 221
 Owner City,St,Zip: Tinker AFB, OK 73145
 Tank ID: 106
 Tank Status: Permanently Out of Use
 Installed Date: 12/29/1973 0:00:00
 Tank Capacity: 10000
 Product: Gasoline

Facility ID: 5508120
 Owner Name: OC-ALC/EMR
 Owner Address: 7701 ARNOLD ST, SUITE 221
 Owner City,St,Zip: Tinker AFB, OK 73145
 Tank ID: 107
 Tank Status: Permanently Out of Use
 Installed Date: 12/29/1973 0:00:00
 Tank Capacity: 10000
 Product: Gasoline

Facility ID: 5508120
 Owner Name: OC-ALC/EMR
 Owner Address: 7701 ARNOLD ST, SUITE 221
 Owner City,St,Zip: Tinker AFB, OK 73145

MAP FINDINGS

Map ID
 Direction
 Distance
 Distance (ft.)Site

EDR ID Number

Database(s) EPA ID Number

TINKER AIR FORCE BASE (Continued)

U003181971

Tank ID: 108
 Tank Status: Permanently Out of Use
 Installed Date: 12/29/1945 0:00:00
 Tank Capacity: 250
 Product: Used Oil

Facility ID: 5508120
 Owner Name: OC-ALC/EMR
 Owner Address: 7701 ARNOLD ST, SUITE 221
 Owner City,St,Zip: Tinker AFB, OK 73145
 Tank ID: 109
 Tank Status: Permanently Out of Use
 Installed Date: 12/30/1946 0:00:00
 Tank Capacity: 275
 Product: Diesel

Facility ID: 5508120
 Owner Name: OC-ALC/EMR
 Owner Address: 7701 ARNOLD ST, SUITE 221
 Owner City,St,Zip: Tinker AFB, OK 73145
 Tank ID: 110
 Tank Status: Permanently Out of Use
 Installed Date: 12/30/1982 0:00:00
 Tank Capacity: 350
 Product: Diesel

Facility ID: 5508120
 Owner Name: OC-ALC/EMR
 Owner Address: 7701 ARNOLD ST, SUITE 221
 Owner City,St,Zip: Tinker AFB, OK 73145
 Tank ID: 111
 Tank Status: Permanently Out of Use
 Installed Date: 12/30/1987 0:00:00
 Tank Capacity: 1000
 Product: Gasoline

Facility ID: 5508120
 Owner Name: OC-ALC/EMR
 Owner Address: 7701 ARNOLD ST, SUITE 221
 Owner City,St,Zip: Tinker AFB, OK 73145
 Tank ID: 112
 Tank Status: Currently in Use
 Installed Date: 12/30/1987 0:00:00
 Tank Capacity: 1000
 Product: JP 8

Facility ID: 5508120
 Owner Name: OC-ALC/EMR
 Owner Address: 7701 ARNOLD ST, SUITE 221
 Owner City,St,Zip: Tinker AFB, OK 73145
 Tank ID: 113
 Tank Status: Currently in Use
 Installed Date: 12/30/1987 0:00:00
 Tank Capacity: 1000
 Product: JP 8

Facility ID: 5508120

MAP FINDINGS

Map ID
 Direction
 Distance
 Distance (ft.)Site

EDR ID Number
 EPA ID Number

Database(s)

TINKER AIR FORCE BASE (Continued)

U003181971

Owner Name: OC-ALC/EMR
 Owner Address: 7701 ARNOLD ST, SUITE 221
 Owner City,St,Zip: Tinker AFB, OK 73145
 Tank ID: 114
 Tank Status: Currently in Use
 Installed Date: 12/30/1987 0:00:00
 Tank Capacity: 2000
 Product: JP 8

Facility ID: 5508120
 Owner Name: OC-ALC/EMR
 Owner Address: 7701 ARNOLD ST, SUITE 221
 Owner City,St,Zip: Tinker AFB, OK 73145
 Tank ID: 115
 Tank Status: Permanently Out of Use
 Installed Date: 12/29/1956 0:00:00
 Tank Capacity: 5000
 Product: Gasoline

Facility ID: 5508120
 Owner Name: OC-ALC/EMR
 Owner Address: 7701 ARNOLD ST, SUITE 221
 Owner City,St,Zip: Tinker AFB, OK 73145
 Tank ID: 116
 Tank Status: Permanently Out of Use
 Installed Date: 12/29/1956 0:00:00
 Tank Capacity: 5000
 Product: Gasoline

Facility ID: 5508120
 Owner Name: OC-ALC/EMR
 Owner Address: 7701 ARNOLD ST, SUITE 221
 Owner City,St,Zip: Tinker AFB, OK 73145
 Tank ID: 117
 Tank Status: Permanently Out of Use
 Installed Date: 12/29/1956 0:00:00
 Tank Capacity: 5000
 Product: Gasoline

Facility ID: 5508120
 Owner Name: OC-ALC/EMR
 Owner Address: 7701 ARNOLD ST, SUITE 221
 Owner City,St,Zip: Tinker AFB, OK 73145
 Tank ID: 118
 Tank Status: Permanently Out of Use
 Installed Date: 12/30/1987 0:00:00
 Tank Capacity: 1000
 Product: Diesel

Facility ID: 5508120
 Owner Name: OC-ALC/EMR
 Owner Address: 7701 ARNOLD ST, SUITE 221
 Owner City,St,Zip: Tinker AFB, OK 73145
 Tank ID: 119
 Tank Status: Permanently Out of Use
 Installed Date: 12/30/1946 0:00:00
 Tank Capacity: 12000

MAP FINDINGS

Map ID
 Direction
 Distance
 Distance (ft.)Site

EDR ID Number

Database(s) EPA ID Number

TINKER AIR FORCE BASE (Continued)

U003181971

Product: Gasoline

Facility ID: 5508120
 Owner Name: OC-ALC/EMR
 Owner Address: 7701 ARNOLD ST, SUITE 221
 Owner City,St,Zip: Tinker AFB, OK 73145
 Tank ID: 120
 Tank Status: Permanently Out of Use
 Installed Date: 12/30/1946 0:00:00
 Tank Capacity: 300
 Product: Diesel

Facility ID: 5508120
 Owner Name: OC-ALC/EMR
 Owner Address: 7701 ARNOLD ST, SUITE 221
 Owner City,St,Zip: Tinker AFB, OK 73145
 Tank ID: 121
 Tank Status: Permanently Out of Use
 Installed Date: 12/30/1947 0:00:00
 Tank Capacity: 500
 Product: Diesel

Facility ID: 5508120
 Owner Name: OC-ALC/EMR
 Owner Address: 7701 ARNOLD ST, SUITE 221
 Owner City,St,Zip: Tinker AFB, OK 73145
 Tank ID: 122
 Tank Status: Permanently Out of Use
 Installed Date: 12/30/1983 0:00:00
 Tank Capacity: 300
 Product: Diesel

Facility ID: 5508120
 Owner Name: OC-ALC/EMR
 Owner Address: 7701 ARNOLD ST, SUITE 221
 Owner City,St,Zip: Tinker AFB, OK 73145
 Tank ID: 123
 Tank Status: Permanently Out of Use
 Installed Date: 12/29/1988 0:00:00
 Tank Capacity: 365
 Product: Diesel

Facility ID: 5508120
 Owner Name: OC-ALC/EMR
 Owner Address: 7701 ARNOLD ST, SUITE 221
 Owner City,St,Zip: Tinker AFB, OK 73145
 Tank ID: 124
 Tank Status: Permanently Out of Use
 Installed Date: 12/30/1983 0:00:00
 Tank Capacity: 560
 Product: Diesel

Facility ID: 5508120
 Owner Name: OC-ALC/EMR
 Owner Address: 7701 ARNOLD ST, SUITE 221
 Owner City,St,Zip: Tinker AFB, OK 73145
 Tank ID: 125

MAP FINDINGS

Map ID
 Direction
 Distance
 Distance (ft.)Site

EDR ID Number

Database(s) EPA ID Number

TINKER AIR FORCE BASE (Continued)

U003181971

Tank Status: Permanently Out of Use
 Installed Date: 12/30/1987 0:00:00
 Tank Capacity: 550
 Product: Diesel

Facility ID: 5508120
 Owner Name: OC-ALC/EMR
 Owner Address: 7701 ARNOLD ST, SUITE 221
 Owner City,St,Zip: Tinker AFB, OK 73145
 Tank ID: 126
 Tank Status: Permanently Out of Use
 Installed Date: 12/30/1987 0:00:00
 Tank Capacity: 550
 Product: Diesel

Facility ID: 5508120
 Owner Name: OC-ALC/EMR
 Owner Address: 7701 ARNOLD ST, SUITE 221
 Owner City,St,Zip: Tinker AFB, OK 73145
 Tank ID: 127
 Tank Status: Permanently Out of Use
 Installed Date: 12/29/1968 0:00:00
 Tank Capacity: 275
 Product: Diesel

Facility ID: 5508120
 Owner Name: OC-ALC/EMR
 Owner Address: 7701 ARNOLD ST, SUITE 221
 Owner City,St,Zip: Tinker AFB, OK 73145
 Tank ID: 128
 Tank Status: Permanently Out of Use
 Installed Date: 12/30/1967 0:00:00
 Tank Capacity: 280
 Product: Diesel

Facility ID: 5508120
 Owner Name: OC-ALC/EMR
 Owner Address: 7701 ARNOLD ST, SUITE 221
 Owner City,St,Zip: Tinker AFB, OK 73145
 Tank ID: 129
 Tank Status: Permanently Out of Use
 Installed Date: 12/29/1945 0:00:00
 Tank Capacity: 500
 Product: Diesel

Facility ID: 5508120
 Owner Name: OC-ALC/EMR
 Owner Address: 7701 ARNOLD ST, SUITE 221
 Owner City,St,Zip: Tinker AFB, OK 73145
 Tank ID: 130
 Tank Status: Permanently Out of Use
 Installed Date: 12/29/1945 0:00:00
 Tank Capacity: 1500
 Product: Not Listed

Facility ID: 5508120
 Owner Name: OC-ALC/EMR

MAP FINDINGS

Map ID
 Direction
 Distance
 Distance (ft.)Site

EDR ID Number
 EPA ID Number

Database(s)

TINKER AIR FORCE BASE (Continued)

U003181971

Owner Address: 7701 ARNOLD ST, SUITE 221
 Owner City,St,Zip: Tinker AFB, OK 73145
 Tank ID: 131
 Tank Status: Permanently Out of Use
 Installed Date: 12/30/1946 0:00:00
 Tank Capacity: 1000
 Product: Diesel

Facility ID: 5508120
 Owner Name: OC-ALC/EMR
 Owner Address: 7701 ARNOLD ST, SUITE 221
 Owner City,St,Zip: Tinker AFB, OK 73145
 Tank ID: 132
 Tank Status: Permanently Out of Use
 Installed Date: 12/29/1973 0:00:00
 Tank Capacity: 2000
 Product: Kerosene

Facility ID: 5508120
 Owner Name: OC-ALC/EMR
 Owner Address: 7701 ARNOLD ST, SUITE 221
 Owner City,St,Zip: Tinker AFB, OK 73145
 Tank ID: 135
 Tank Status: Permanently Out of Use
 Installed Date: 12/29/1956 0:00:00
 Tank Capacity: 1000
 Product: Gasoline

Facility ID: 5508120
 Owner Name: OC-ALC/EMR
 Owner Address: 7701 ARNOLD ST, SUITE 221
 Owner City,St,Zip: Tinker AFB, OK 73145
 Tank ID: 136
 Tank Status: Permanently Out of Use
 Installed Date: 12/30/1959 0:00:00
 Tank Capacity: 500
 Product: Diesel

Facility ID: 5508120
 Owner Name: OC-ALC/EMR
 Owner Address: 7701 ARNOLD ST, SUITE 221
 Owner City,St,Zip: Tinker AFB, OK 73145
 Tank ID: 137
 Tank Status: Permanently Out of Use
 Installed Date: 12/29/1956 0:00:00
 Tank Capacity: 500
 Product: Gasoline

Facility ID: 5508120
 Owner Name: OC-ALC/EMR
 Owner Address: 7701 ARNOLD ST, SUITE 221
 Owner City,St,Zip: Tinker AFB, OK 73145
 Tank ID: 138
 Tank Status: Permanently Out of Use
 Installed Date: 12/29/1956 0:00:00
 Tank Capacity: 1000
 Product: Gasoline

MAP FINDINGS

Map ID
 Direction
 Distance
 Distance (ft.)Site

EDR ID Number

Database(s) EPA ID Number

TINKER AIR FORCE BASE (Continued)

U003181971

Facility ID: 5508120
 Owner Name: OC-ALC/EMR
 Owner Address: 7701 ARNOLD ST, SUITE 221
 Owner City,St,Zip: Tinker AFB, OK 73145
 Tank ID: 139
 Tank Status: Permanently Out of Use
 Installed Date: 12/29/1956 0:00:00
 Tank Capacity: 1000
 Product: Mixture

Facility ID: 5508120
 Owner Name: OC-ALC/EMR
 Owner Address: 7701 ARNOLD ST, SUITE 221
 Owner City,St,Zip: Tinker AFB, OK 73145
 Tank ID: 140
 Tank Status: Permanently Out of Use
 Installed Date: 10/1/1992 0:00:00
 Tank Capacity: 1000
 Product: Gasoline

Facility ID: 5508120
 Owner Name: OC-ALC/EMR
 Owner Address: 7701 ARNOLD ST, SUITE 221
 Owner City,St,Zip: Tinker AFB, OK 73145
 Tank ID: 141
 Tank Status: Permanently Out of Use
 Installed Date: 12/29/1956 0:00:00
 Tank Capacity: 500
 Product: Gasoline

Facility ID: 5508120
 Owner Name: OC-ALC/EMR
 Owner Address: 7701 ARNOLD ST, SUITE 221
 Owner City,St,Zip: Tinker AFB, OK 73145
 Tank ID: 142
 Tank Status: Permanently Out of Use
 Installed Date: 12/30/1978 0:00:00
 Tank Capacity: 2000
 Product: Used Oil

Facility ID: 5508120
 Owner Name: OC-ALC/EMR
 Owner Address: 7701 ARNOLD ST, SUITE 221
 Owner City,St,Zip: Tinker AFB, OK 73145
 Tank ID: 143
 Tank Status: Permanently Out of Use
 Installed Date: 12/30/1946 0:00:00
 Tank Capacity: 12000
 Product: Not Listed

Facility ID: 5508120
 Owner Name: OC-ALC/EMR
 Owner Address: 7701 ARNOLD ST, SUITE 221
 Owner City,St,Zip: Tinker AFB, OK 73145
 Tank ID: 144
 Tank Status: Permanently Out of Use
 Installed Date: 12/29/1948 0:00:00

MAP FINDINGS

Map ID
 Direction
 Distance
 Distance (ft.)Site

EDR ID Number

Database(s) EPA ID Number

TINKER AIR FORCE BASE (Continued)

U003181971

Tank Capacity: 500
 Product: Diesel

Facility ID: 5508120
 Owner Name: OC-ALC/EMR
 Owner Address: 7701 ARNOLD ST, SUITE 221
 Owner City,St,Zip: Tinker AFB, OK 73145
 Tank ID: 145
 Tank Status: Permanently Out of Use
 Installed Date: 12/29/1948 0:00:00
 Tank Capacity: 500
 Product: Diesel

Facility ID: 5508120
 Owner Name: OC-ALC/EMR
 Owner Address: 7701 ARNOLD ST, SUITE 221
 Owner City,St,Zip: Tinker AFB, OK 73145
 Tank ID: 146
 Tank Status: Permanently Out of Use
 Installed Date: 12/29/1948 0:00:00
 Tank Capacity: 500
 Product: Diesel

Facility ID: 5508120
 Owner Name: OC-ALC/EMR
 Owner Address: 7701 ARNOLD ST, SUITE 221
 Owner City,St,Zip: Tinker AFB, OK 73145
 Tank ID: 147
 Tank Status: Permanently Out of Use
 Installed Date: 12/30/1946 0:00:00
 Tank Capacity: 12000
 Product: Not Listed

Facility ID: 5508120
 Owner Name: OC-ALC/EMR
 Owner Address: 7701 ARNOLD ST, SUITE 221
 Owner City,St,Zip: Tinker AFB, OK 73145
 Tank ID: 148
 Tank Status: Permanently Out of Use
 Installed Date: 12/30/1946 0:00:00
 Tank Capacity: 3500
 Product: Not Listed

Facility ID: 5508120
 Owner Name: OC-ALC/EMR
 Owner Address: 7701 ARNOLD ST, SUITE 221
 Owner City,St,Zip: Tinker AFB, OK 73145
 Tank ID: 149
 Tank Status: Permanently Out of Use
 Installed Date: 12/30/1946 0:00:00
 Tank Capacity: 3500
 Product: Not Listed

Facility ID: 5508120
 Owner Name: OC-ALC/EMR
 Owner Address: 7701 ARNOLD ST, SUITE 221
 Owner City,St,Zip: Tinker AFB, OK 73145

MAP FINDINGS

Map ID
 Direction
 Distance
 Distance (ft.)Site

EDR ID Number

Database(s) EPA ID Number

TINKER AIR FORCE BASE (Continued)

U003181971

Tank ID: 150
 Tank Status: Permanently Out of Use
 Installed Date: 12/30/1946 0:00:00
 Tank Capacity: 20000
 Product: Gasoline

Facility ID: 5508120
 Owner Name: OC-ALC/EMR
 Owner Address: 7701 ARNOLD ST, SUITE 221
 Owner City,St,Zip: Tinker AFB, OK 73145
 Tank ID: 151
 Tank Status: Permanently Out of Use
 Installed Date: 12/29/1972 0:00:00
 Tank Capacity: 1000
 Product: Diesel

Facility ID: 5508120
 Owner Name: OC-ALC/EMR
 Owner Address: 7701 ARNOLD ST, SUITE 221
 Owner City,St,Zip: Tinker AFB, OK 73145
 Tank ID: 152
 Tank Status: Permanently Out of Use
 Installed Date: 12/29/1972 0:00:00
 Tank Capacity: 1000
 Product: Diesel

Facility ID: 5508120
 Owner Name: OC-ALC/EMR
 Owner Address: 7701 ARNOLD ST, SUITE 221
 Owner City,St,Zip: Tinker AFB, OK 73145
 Tank ID: 153
 Tank Status: Permanently Out of Use
 Installed Date: 12/30/1959 0:00:00
 Tank Capacity: 25000
 Product: Kerosene

Facility ID: 5508120
 Owner Name: OC-ALC/EMR
 Owner Address: 7701 ARNOLD ST, SUITE 221
 Owner City,St,Zip: Tinker AFB, OK 73145
 Tank ID: 154
 Tank Status: Permanently Out of Use
 Installed Date: 12/30/1959 0:00:00
 Tank Capacity: 25000
 Product: Kerosene

Facility ID: 5508120
 Owner Name: OC-ALC/EMR
 Owner Address: 7701 ARNOLD ST, SUITE 221
 Owner City,St,Zip: Tinker AFB, OK 73145
 Tank ID: 155
 Tank Status: Permanently Out of Use
 Installed Date: 12/29/1980 0:00:00
 Tank Capacity: 12000
 Product: Diesel

Facility ID: 5508120

MAP FINDINGS

Map ID
 Direction
 Distance
 Distance (ft.)Site

EDR ID Number

Database(s) EPA ID Number

TINKER AIR FORCE BASE (Continued)

U003181971

Owner Name: OC-ALC/EMR
 Owner Address: 7701 ARNOLD ST, SUITE 221
 Owner City,St,Zip: Tinker AFB, OK 73145
 Tank ID: 156
 Tank Status: Permanently Out of Use
 Installed Date: 12/30/1982 0:00:00
 Tank Capacity: 1000
 Product: Gasoline

Facility ID: 5508120
 Owner Name: OC-ALC/EMR
 Owner Address: 7701 ARNOLD ST, SUITE 221
 Owner City,St,Zip: Tinker AFB, OK 73145
 Tank ID: 157
 Tank Status: Permanently Out of Use
 Installed Date: 12/30/1974 0:00:00
 Tank Capacity: 15000
 Product: Not Listed

Facility ID: 5508120
 Owner Name: OC-ALC/EMR
 Owner Address: 7701 ARNOLD ST, SUITE 221
 Owner City,St,Zip: Tinker AFB, OK 73145
 Tank ID: 158
 Tank Status: Permanently Out of Use
 Installed Date: 12/30/1959 0:00:00
 Tank Capacity: 25000
 Product: Kerosene

Facility ID: 5508120
 Owner Name: OC-ALC/EMR
 Owner Address: 7701 ARNOLD ST, SUITE 221
 Owner City,St,Zip: Tinker AFB, OK 73145
 Tank ID: 159
 Tank Status: Permanently Out of Use
 Installed Date: 12/29/1968 0:00:00
 Tank Capacity: 750
 Product: Not Listed

Facility ID: 5508120
 Owner Name: OC-ALC/EMR
 Owner Address: 7701 ARNOLD ST, SUITE 221
 Owner City,St,Zip: Tinker AFB, OK 73145
 Tank ID: 160
 Tank Status: Temporarily Out of Use
 Installed Date: 12/29/1988 0:00:00
 Tank Capacity: 15000
 Product: Diesel

Facility ID: 5508120
 Owner Name: OC-ALC/EMR
 Owner Address: 7701 ARNOLD ST, SUITE 221
 Owner City,St,Zip: Tinker AFB, OK 73145
 Tank ID: 161
 Tank Status: Temporarily Out of Use
 Installed Date: 12/29/1988 0:00:00
 Tank Capacity: 15000

MAP FINDINGS

Map ID
 Direction
 Distance
 Distance (ft.)Site

EDR ID Number
 EPA ID Number

Database(s)

TINKER AIR FORCE BASE (Continued)

U003181971

Product: Diesel

Facility ID: 5508120
 Owner Name: OC-ALC/EMR
 Owner Address: 7701 ARNOLD ST, SUITE 221
 Owner City,St,Zip: Tinker AFB, OK 73145
 Tank ID: 162
 Tank Status: Permanently Out of Use
 Installed Date: 12/29/1949 0:00:00
 Tank Capacity: 9000
 Product: Not Listed

Facility ID: 5508120
 Owner Name: OC-ALC/EMR
 Owner Address: 7701 ARNOLD ST, SUITE 221
 Owner City,St,Zip: Tinker AFB, OK 73145
 Tank ID: 163
 Tank Status: Permanently Out of Use
 Installed Date: 12/29/1949 0:00:00
 Tank Capacity: 9000
 Product: Not Listed

Facility ID: 5508120
 Owner Name: OC-ALC/EMR
 Owner Address: 7701 ARNOLD ST, SUITE 221
 Owner City,St,Zip: Tinker AFB, OK 73145
 Tank ID: 164
 Tank Status: Permanently Out of Use
 Installed Date: 12/29/1949 0:00:00
 Tank Capacity: 9000
 Product: Not Listed

Facility ID: 5508120
 Owner Name: OC-ALC/EMR
 Owner Address: 7701 ARNOLD ST, SUITE 221
 Owner City,St,Zip: Tinker AFB, OK 73145
 Tank ID: 165
 Tank Status: Permanently Out of Use
 Installed Date: 12/30/1946 0:00:00
 Tank Capacity: 20000
 Product: Gasoline

Facility ID: 5508120
 Owner Name: OC-ALC/EMR
 Owner Address: 7701 ARNOLD ST, SUITE 221
 Owner City,St,Zip: Tinker AFB, OK 73145
 Tank ID: 166
 Tank Status: Permanently Out of Use
 Installed Date: 12/30/1946 0:00:00
 Tank Capacity: 20000
 Product: Gasoline

Facility ID: 5508120
 Owner Name: OC-ALC/EMR
 Owner Address: 7701 ARNOLD ST, SUITE 221
 Owner City,St,Zip: Tinker AFB, OK 73145
 Tank ID: 167

MAP FINDINGS

Map ID
 Direction
 Distance
 Distance (ft.)Site

EDR ID Number

Database(s) EPA ID Number

TINKER AIR FORCE BASE (Continued)

U003181971

Tank Status: Permanently Out of Use
 Installed Date: 12/30/1946 0:00:00
 Tank Capacity: 20000
 Product: Gasoline

Facility ID: 5508120
 Owner Name: OC-ALC/EMR
 Owner Address: 7701 ARNOLD ST, SUITE 221
 Owner City,St,Zip: Tinker AFB, OK 73145
 Tank ID: 169
 Tank Status: Permanently Out of Use
 Installed Date: 12/30/1946 0:00:00
 Tank Capacity: 500
 Product: Diesel

Facility ID: 5508120
 Owner Name: OC-ALC/EMR
 Owner Address: 7701 ARNOLD ST, SUITE 221
 Owner City,St,Zip: Tinker AFB, OK 73145
 Tank ID: 170
 Tank Status: Permanently Out of Use
 Installed Date: 12/30/1974 0:00:00
 Tank Capacity: 15000
 Product: Not Listed

Facility ID: 5508120
 Owner Name: OC-ALC/EMR
 Owner Address: 7701 ARNOLD ST, SUITE 221
 Owner City,St,Zip: Tinker AFB, OK 73145
 Tank ID: 171
 Tank Status: Permanently Out of Use
 Installed Date: 12/29/1957 0:00:00
 Tank Capacity: 25000
 Product: Gasoline

Facility ID: 5508120
 Owner Name: OC-ALC/EMR
 Owner Address: 7701 ARNOLD ST, SUITE 221
 Owner City,St,Zip: Tinker AFB, OK 73145
 Tank ID: 172
 Tank Status: Permanently Out of Use
 Installed Date: 12/29/1957 0:00:00
 Tank Capacity: 25000
 Product: Gasoline

Facility ID: 5508120
 Owner Name: OC-ALC/EMR
 Owner Address: 7701 ARNOLD ST, SUITE 221
 Owner City,St,Zip: Tinker AFB, OK 73145
 Tank ID: 173
 Tank Status: Permanently Out of Use
 Installed Date: 12/29/1957 0:00:00
 Tank Capacity: 25000
 Product: Gasoline

Facility ID: 5508120
 Owner Name: OC-ALC/EMR

MAP FINDINGS

Map ID
 Direction
 Distance
 Distance (ft.)Site

EDR ID Number

Database(s) EPA ID Number

TINKER AIR FORCE BASE (Continued)

U003181971

Owner Address: 7701 ARNOLD ST, SUITE 221
 Owner City,St,Zip: Tinker AFB, OK 73145
 Tank ID: 174
 Tank Status: Permanently Out of Use
 Installed Date: 12/30/1971 0:00:00
 Tank Capacity: 20000
 Product: Diesel

Facility ID: 5508120
 Owner Name: OC-ALC/EMR
 Owner Address: 7701 ARNOLD ST, SUITE 221
 Owner City,St,Zip: Tinker AFB, OK 73145
 Tank ID: 175
 Tank Status: Permanently Out of Use
 Installed Date: 12/30/1947 0:00:00
 Tank Capacity: 235000
 Product: Diesel

Facility ID: 5508120
 Owner Name: OC-ALC/EMR
 Owner Address: 7701 ARNOLD ST, SUITE 221
 Owner City,St,Zip: Tinker AFB, OK 73145
 Tank ID: 176
 Tank Status: Permanently Out of Use
 Installed Date: 12/30/1966 0:00:00
 Tank Capacity: 2000
 Product: Gasoline

Facility ID: 5508120
 Owner Name: OC-ALC/EMR
 Owner Address: 7701 ARNOLD ST, SUITE 221
 Owner City,St,Zip: Tinker AFB, OK 73145
 Tank ID: 177
 Tank Status: Permanently Out of Use
 Installed Date: 12/29/1957 0:00:00
 Tank Capacity: 25000
 Product: Gasoline

Facility ID: 5508120
 Owner Name: OC-ALC/EMR
 Owner Address: 7701 ARNOLD ST, SUITE 221
 Owner City,St,Zip: Tinker AFB, OK 73145
 Tank ID: 178
 Tank Status: Permanently Out of Use
 Installed Date: 12/29/1957 0:00:00
 Tank Capacity: 25000
 Product: Gasoline

Facility ID: 5508120
 Owner Name: OC-ALC/EMR
 Owner Address: 7701 ARNOLD ST, SUITE 221
 Owner City,St,Zip: Tinker AFB, OK 73145
 Tank ID: 179
 Tank Status: Permanently Out of Use
 Installed Date: 12/29/1957 0:00:00
 Tank Capacity: 25000
 Product: Gasoline

MAP FINDINGS

Map ID
 Direction
 Distance
 Distance (ft.)Site

EDR ID Number
 EPA ID Number

Database(s)

TINKER AIR FORCE BASE (Continued)

U003181971

Facility ID: 5508120
 Owner Name: OC-ALC/EMR
 Owner Address: 7701 ARNOLD ST, SUITE 221
 Owner City,St,Zip: Tinker AFB, OK 73145
 Tank ID: 180
 Tank Status: Permanently Out of Use
 Installed Date: 12/30/1954 0:00:00
 Tank Capacity: 1000
 Product: Diesel

Facility ID: 5508120
 Owner Name: OC-ALC/EMR
 Owner Address: 7701 ARNOLD ST, SUITE 221
 Owner City,St,Zip: Tinker AFB, OK 73145
 Tank ID: 181
 Tank Status: Permanently Out of Use
 Installed Date: 12/30/1946 0:00:00
 Tank Capacity: 2500
 Product: Not Listed

Facility ID: 5508120
 Owner Name: OC-ALC/EMR
 Owner Address: 7701 ARNOLD ST, SUITE 221
 Owner City,St,Zip: Tinker AFB, OK 73145
 Tank ID: 182
 Tank Status: Permanently Out of Use
 Installed Date: 12/29/1976 0:00:00
 Tank Capacity: 500
 Product: Diesel

Facility ID: 5508120
 Owner Name: OC-ALC/EMR
 Owner Address: 7701 ARNOLD ST, SUITE 221
 Owner City,St,Zip: Tinker AFB, OK 73145
 Tank ID: 183
 Tank Status: Permanently Out of Use
 Installed Date: 12/29/1977 0:00:00
 Tank Capacity: 500
 Product: Diesel

Facility ID: 5508120
 Owner Name: OC-ALC/EMR
 Owner Address: 7701 ARNOLD ST, SUITE 221
 Owner City,St,Zip: Tinker AFB, OK 73145
 Tank ID: 184
 Tank Status: Currently in Use
 Installed Date: 12/30/1983 0:00:00
 Tank Capacity: 1000
 Product: Diesel

Facility ID: 5508120
 Owner Name: OC-ALC/EMR
 Owner Address: 7701 ARNOLD ST, SUITE 221
 Owner City,St,Zip: Tinker AFB, OK 73145
 Tank ID: 185
 Tank Status: Currently In Use
 Installed Date: 4/1/1995 0:00:00

MAP FINDINGS

Map ID
 Direction
 Distance
 Distance (ft.)Site

EDR ID Number

Database(s) EPA ID Number

TINKER AIR FORCE BASE (Continued)

U003181971

Tank Capacity: 15000
 Product: Waste Fuel

Facility ID: 5508120
 Owner Name: OC-ALC/EMR
 Owner Address: 7701 ARNOLD ST, SUITE 221
 Owner City,St,Zip: Tinker AFB, OK 73145
 Tank ID: 186
 Tank Status: Currently In Use
 Installed Date: 4/1/1995 0:00:00
 Tank Capacity: 20000
 Product: Diesel

Facility ID: 5508120
 Owner Name: OC-ALC/EMR
 Owner Address: 7701 ARNOLD ST, SUITE 221
 Owner City,St,Zip: Tinker AFB, OK 73145
 Tank ID: 187
 Tank Status: Currently In Use
 Installed Date: 1/1/1989 0:00:00
 Tank Capacity: 550
 Product: Diesel

Facility ID: 5508120
 Owner Name: OC-ALC/EMR
 Owner Address: 7701 ARNOLD ST, SUITE 221
 Owner City,St,Zip: Tinker AFB, OK 73145
 Tank ID: 188
 Tank Status: Currently In Use
 Installed Date: 1/1/1995 0:00:00
 Tank Capacity: 10000
 Product: Other

Facility ID: 5508120
 Owner Name: OC-ALC/EMR
 Owner Address: 7701 ARNOLD ST, SUITE 221
 Owner City,St,Zip: Tinker AFB, OK 73145
 Tank ID: 189
 Tank Status: Currently In Use
 Installed Date: 1/1/1995 0:00:00
 Tank Capacity: 10000
 Product: Other

Facility ID: 5508120
 Owner Name: OC-ALC/EMR
 Owner Address: 7701 ARNOLD ST, SUITE 221
 Owner City,St,Zip: Tinker AFB, OK 73145
 Tank ID: 190
 Tank Status: Currently In Use
 Installed Date: 1/1/1995 0:00:00
 Tank Capacity: 10000
 Product: Other

Facility ID: 5508120
 Owner Name: OC-ALC/EMR
 Owner Address: 7701 ARNOLD ST, SUITE 221
 Owner City,St,Zip: Tinker AFB, OK 73145

MAP FINDINGS

Map ID
 Direction
 Distance
 Distance (ft.)Site

EDR ID Number

Database(s) EPA ID Number

TINKER AIR FORCE BASE (Continued)

U003181971

Tank ID: 191
 Tank Status: Currently In Use
 Installed Date: 1/1/1995 0:00:00
 Tank Capacity: 10000
 Product: Other

Facility ID: 5508120
 Owner Name: OC-ALC/EMR
 Owner Address: 7701 ARNOLD ST, SUITE 221
 Owner City,St,Zip: Tinker AFB, OK 73145
 Tank ID: 192
 Tank Status: Currently In Use
 Installed Date: 1/1/1995 0:00:00
 Tank Capacity: 5000
 Product: Diesel

Facility ID: 5508120
 Owner Name: OC-ALC/EMR
 Owner Address: 7701 ARNOLD ST, SUITE 221
 Owner City,St,Zip: Tinker AFB, OK 73145
 Tank ID: 193
 Tank Status: Currently In Use
 Installed Date: 1/1/1995 0:00:00
 Tank Capacity: 6000
 Product: Gasoline

Facility ID: 5508120
 Owner Name: OC-ALC/EMR
 Owner Address: 7701 ARNOLD ST, SUITE 221
 Owner City,St,Zip: Tinker AFB, OK 73145
 Tank ID: 194
 Tank Status: Currently In Use
 Installed Date: 1/1/1995 0:00:00
 Tank Capacity: 5000
 Product: Diesel

Facility ID: 5508120
 Owner Name: OC-ALC/EMR
 Owner Address: 7701 ARNOLD ST, SUITE 221
 Owner City,St,Zip: Tinker AFB, OK 73145
 Tank ID: 219
 Tank Status: Currently In Use
 Installed Date: 1/1/1993 0:00:00
 Tank Capacity: 1000
 Product: Diesel

Facility ID: 5508120
 Owner Name: OC-ALC/EMR
 Owner Address: 7701 ARNOLD ST, SUITE 221
 Owner City,St,Zip: Tinker AFB, OK 73145
 Tank ID: 220
 Tank Status: Currently In Use
 Installed Date: 1/1/1970 0:00:00
 Tank Capacity: 26000
 Product: Not Listed

Facility ID: 5508120

MAP FINDINGS

Map ID
 Direction
 Distance
 Distance (ft.)Site

EDR ID Number
 EPA ID Number

Database(s)

TINKER AIR FORCE BASE (Continued)

U003181971

Owner Name: OC-ALC/EMR
 Owner Address: 7701 ARNOLD ST, SUITE 221
 Owner City,St,Zip: Tinker AFB, OK 73145
 Tank ID: 221
 Tank Status: Currently In Use
 Installed Date: 1/1/1970 0:00:00
 Tank Capacity: 26000
 Product: Not Listed

Facility ID: 5508120
 Owner Name: OC-ALC/EMR
 Owner Address: 7701 ARNOLD ST, SUITE 221
 Owner City,St,Zip: Tinker AFB, OK 73145
 Tank ID: 1
 Tank Status: Permanently Out of Use
 Installed Date: 12/29/1956 0:00:00
 Tank Capacity: 300
 Product: Gasoline

Facility ID: 5508120
 Owner Name: OC-ALC/EMR
 Owner Address: 7701 ARNOLD ST, SUITE 221
 Owner City,St,Zip: Tinker AFB, OK 73145
 Tank ID: 2
 Tank Status: Currently in Use
 Installed Date: 12/29/1988 0:00:00
 Tank Capacity: 8000
 Product: Diesel

Facility ID: 5508120
 Owner Name: OC-ALC/EMR
 Owner Address: 7701 ARNOLD ST, SUITE 221
 Owner City,St,Zip: Tinker AFB, OK 73145
 Tank ID: 3
 Tank Status: Currently in Use
 Installed Date: 12/29/1988 0:00:00
 Tank Capacity: 8000
 Product: Diesel

Facility ID: 5508120
 Owner Name: OC-ALC/EMR
 Owner Address: 7701 ARNOLD ST, SUITE 221
 Owner City,St,Zip: Tinker AFB, OK 73145
 Tank ID: 4
 Tank Status: Permanently Out of Use
 Installed Date: 12/30/1983 0:00:00
 Tank Capacity: 10000
 Product: Diesel

Facility ID: 5508120
 Owner Name: OC-ALC/EMR
 Owner Address: 7701 ARNOLD ST, SUITE 221
 Owner City,St,Zip: Tinker AFB, OK 73145
 Tank ID: 5
 Tank Status: Permanently Out of Use
 Installed Date: 12/30/1983 0:00:00
 Tank Capacity: 10000

MAP FINDINGS

Map ID
 Direction
 Distance
 Distance (ft.)Site

EDR ID Number

Database(s) EPA ID Number

TINKER AIR FORCE BASE (Continued)

U003181971

Product: Diesel

Facility ID: 5508120
 Owner Name: OC-ALC/EMR
 Owner Address: 7701 ARNOLD ST, SUITE 221
 Owner City,St,Zip: Tinker AFB, OK 73145
 Tank ID: 6
 Tank Status: Permanently Out of Use
 Installed Date: 12/30/1983 0:00:00
 Tank Capacity: 10000
 Product: Diesel

Facility ID: 5508120
 Owner Name: OC-ALC/EMR
 Owner Address: 7701 ARNOLD ST, SUITE 221
 Owner City,St,Zip: Tinker AFB, OK 73145
 Tank ID: 7
 Tank Status: Permanently Out of Use
 Installed Date: 12/30/1983 0:00:00
 Tank Capacity: 10000
 Product: Diesel

Facility ID: 5508120
 Owner Name: OC-ALC/EMR
 Owner Address: 7701 ARNOLD ST, SUITE 221
 Owner City,St,Zip: Tinker AFB, OK 73145
 Tank ID: 8
 Tank Status: Currently In Use
 Installed Date: 12/29/1988 0:00:00
 Tank Capacity: 4000
 Product: PF-1

Facility ID: 5508120
 Owner Name: OC-ALC/EMR
 Owner Address: 7701 ARNOLD ST, SUITE 221
 Owner City,St,Zip: Tinker AFB, OK 73145
 Tank ID: 9
 Tank Status: Currently in Use
 Installed Date: 12/29/1988 0:00:00
 Tank Capacity: 4000
 Product: PF-1

Facility ID: 5508120
 Owner Name: OC-ALC/EMR
 Owner Address: 7701 ARNOLD ST, SUITE 221
 Owner City,St,Zip: Tinker AFB, OK 73145
 Tank ID: 10
 Tank Status: Currently in Use
 Installed Date: 12/29/1988 0:00:00
 Tank Capacity: 20000
 Product: JP-10

Facility ID: 5508120
 Owner Name: OC-ALC/EMR
 Owner Address: 7701 ARNOLD ST, SUITE 221
 Owner City,St,Zip: Tinker AFB, OK 73145
 Tank ID: 11

MAP FINDINGS

Map ID
 Direction
 Distance
 Distance (ft.)Site

EDR ID Number

Database(s) EPA ID Number

TINKER AIR FORCE BASE (Continued)

U003181971

Tank Status: Currently in Use
 Installed Date: 12/29/1988 0:00:00
 Tank Capacity: 20000
 Product: JP-10

Facility ID: 5508120
 Owner Name: OC-ALC/EMR
 Owner Address: 7701 ARNOLD ST, SUITE 221
 Owner City,St,Zip: Tinker AFB, OK 73145
 Tank ID: 12

Tank Status: Currently in Use
 Installed Date: 12/29/1988 0:00:00
 Tank Capacity: 20000
 Product: JP-10

Facility ID: 5508120
 Owner Name: OC-ALC/EMR
 Owner Address: 7701 ARNOLD ST, SUITE 221
 Owner City,St,Zip: Tinker AFB, OK 73145
 Tank ID: 13
 Tank Status: Currently in Use
 Installed Date: 12/29/1988 0:00:00
 Tank Capacity: 20000
 Product: JP-10

Facility ID: 5508120
 Owner Name: OC-ALC/EMR
 Owner Address: 7701 ARNOLD ST, SUITE 221
 Owner City,St,Zip: Tinker AFB, OK 73145
 Tank ID: 14
 Tank Status: Currently in Use
 Installed Date: 12/29/1988 0:00:00
 Tank Capacity: 2500
 Product: Waste Fuel

Facility ID: 5508120
 Owner Name: OC-ALC/EMR
 Owner Address: 7701 ARNOLD ST, SUITE 221
 Owner City,St,Zip: Tinker AFB, OK 73145
 Tank ID: 15
 Tank Status: Currently in Use
 Installed Date: 9/28/1995 0:00:00
 Tank Capacity: 1000
 Product: Diesel

Facility ID: 5508120
 Owner Name: OC-ALC/EMR
 Owner Address: 7701 ARNOLD ST, SUITE 221
 Owner City,St,Zip: Tinker AFB, OK 73145
 Tank ID: 16
 Tank Status: Permanently Out of Use
 Installed Date: 12/30/1963 0:00:00
 Tank Capacity: 150
 Product: Used Oil

Facility ID: 5508120
 Owner Name: OC-ALC/EMR

MAP FINDINGS

Map ID
 Direction
 Distance
 Distance (ft.)Site

EDR ID Number
 EPA ID Number

Database(s)

TINKER AIR FORCE BASE (Continued)

U003181971

Owner Address: 7701 ARNOLD ST, SUITE 221
 Owner City,St,Zip: Tinker AFB, OK 73145
 Tank ID: 17
 Tank Status: Currently in Use
 Installed Date: 12/30/1983 0:00:00
 Tank Capacity: 20000
 Product: Diesel

Facility ID: 5508120
 Owner Name: OC-ALC/EMR
 Owner Address: 7701 ARNOLD ST, SUITE 221
 Owner City,St,Zip: Tinker AFB, OK 73145
 Tank ID: 18
 Tank Status: Permanently Out of Use
 Installed Date: 1/1/1988 0:00:00
 Tank Capacity: 1000
 Product: Diesel

Facility ID: 5508120
 Owner Name: OC-ALC/EMR
 Owner Address: 7701 ARNOLD ST, SUITE 221
 Owner City,St,Zip: Tinker AFB, OK 73145
 Tank ID: 19
 Tank Status: Permanently Out of Use
 Installed Date: 12/29/1945 0:00:00
 Tank Capacity: 1000
 Product: Mixture

Facility ID: 5508120
 Owner Name: OC-ALC/EMR
 Owner Address: 7701 ARNOLD ST, SUITE 221
 Owner City,St,Zip: Tinker AFB, OK 73145
 Tank ID: 20
 Tank Status: Permanently Out of Use
 Installed Date: 12/30/1947 0:00:00
 Tank Capacity: 1000
 Product: Gasoline

Facility ID: 5508120
 Owner Name: OC-ALC/EMR
 Owner Address: 7701 ARNOLD ST, SUITE 221
 Owner City,St,Zip: Tinker AFB, OK 73145
 Tank ID: 21
 Tank Status: Permanently Out of Use
 Installed Date: 12/29/1976 0:00:00
 Tank Capacity: 1000
 Product: Diesel

Facility ID: 5508120
 Owner Name: OC-ALC/EMR
 Owner Address: 7701 ARNOLD ST, SUITE 221
 Owner City,St,Zip: Tinker AFB, OK 73145
 Tank ID: 22
 Tank Status: Permanently Out of Use
 Installed Date: 10/1/1992 0:00:00
 Tank Capacity: 1000
 Product: Diesel

MAP FINDINGS

Map ID
 Direction
 Distance
 Distance (ft.)Site

EDR ID Number
 EPA ID Number

Database(s)

TINKER AIR FORCE BASE (Continued)

U003181971

Facility ID: 5508120
 Owner Name: OC-ALC/EMR
 Owner Address: 7701 ARNOLD ST, SUITE 221
 Owner City,St,Zip: Tinker AFB, OK 73145
 Tank ID: 23
 Tank Status: Permanently Out of Use
 Installed Date: 12/30/1978 0:00:00
 Tank Capacity: 155
 Product: Diesel

Facility ID: 5508120
 Owner Name: OC-ALC/EMR
 Owner Address: 7701 ARNOLD ST, SUITE 221
 Owner City,St,Zip: Tinker AFB, OK 73145
 Tank ID: 24
 Tank Status: Permanently Out of Use
 Installed Date: 12/29/1945 0:00:00
 Tank Capacity: 12000
 Product: Gasoline

Facility ID: 5508120
 Owner Name: OC-ALC/EMR
 Owner Address: 7701 ARNOLD ST, SUITE 221
 Owner City,St,Zip: Tinker AFB, OK 73145
 Tank ID: 25
 Tank Status: Permanently Out of Use
 Installed Date: 12/29/1945 0:00:00
 Tank Capacity: 12000
 Product: Gasoline

Facility ID: 5508120
 Owner Name: OC-ALC/EMR
 Owner Address: 7701 ARNOLD ST, SUITE 221
 Owner City,St,Zip: Tinker AFB, OK 73145
 Tank ID: 26
 Tank Status: Permanently Out of Use
 Installed Date: 12/30/1947 0:00:00
 Tank Capacity: 500
 Product: Not Listed

Facility ID: 5508120
 Owner Name: OC-ALC/EMR
 Owner Address: 7701 ARNOLD ST, SUITE 221
 Owner City,St,Zip: Tinker AFB, OK 73145
 Tank ID: 27
 Tank Status: Permanently Out of Use
 Installed Date: 12/30/1947 0:00:00
 Tank Capacity: 16000
 Product: Gasoline

Facility ID: 5508120
 Owner Name: OC-ALC/EMR
 Owner Address: 7701 ARNOLD ST, SUITE 221
 Owner City,St,Zip: Tinker AFB, OK 73145
 Tank ID: 28
 Tank Status: Permanently Out of Use
 Installed Date: 10/1/1992 0:00:00

MAP FINDINGS

Map ID
 Direction
 Distance
 Distance (ft.)Site

EDR ID Number

Database(s) EPA ID Number

TINKER AIR FORCE BASE (Continued)

U003181971

Tank Capacity: 1000
 Product: Diesel

Facility ID: 5508120
 Owner Name: OC-ALC/EMR
 Owner Address: 7701 ARNOLD ST, SUITE 221
 Owner City,St,Zip: Tinker AFB, OK 73145
 Tank ID: 29
 Tank Status: Permanently Out of Use
 Installed Date: 10/1/1992 0:00:00
 Tank Capacity: 1000
 Product: Gasoline

Facility ID: 5508120
 Owner Name: OC-ALC/EMR
 Owner Address: 7701 ARNOLD ST, SUITE 221
 Owner City,St,Zip: Tinker AFB, OK 73145
 Tank ID: 30
 Tank Status: Permanently Out of Use
 Installed Date: 10/1/1992 0:00:00
 Tank Capacity: 1000
 Product: Gasoline

Facility ID: 5508120
 Owner Name: OC-ALC/EMR
 Owner Address: 7701 ARNOLD ST, SUITE 221
 Owner City,St,Zip: Tinker AFB, OK 73145
 Tank ID: 31
 Tank Status: Permanently Out of Use
 Installed Date: 10/1/1992 0:00:00
 Tank Capacity: 1000
 Product: Mixture

Facility ID: 5508120
 Owner Name: OC-ALC/EMR
 Owner Address: 7701 ARNOLD ST, SUITE 221
 Owner City,St,Zip: Tinker AFB, OK 73145
 Tank ID: 32
 Tank Status: Currently in Use
 Installed Date: 10/1/1992 0:00:00
 Tank Capacity: 1000
 Product: Gasoline

Facility ID: 5508120
 Owner Name: OC-ALC/EMR
 Owner Address: 7701 ARNOLD ST, SUITE 221
 Owner City,St,Zip: Tinker AFB, OK 73145
 Tank ID: 33
 Tank Status: Permanently Out of Use
 Installed Date: 12/29/1988 0:00:00
 Tank Capacity: 275
 Product: Diesel

Facility ID: 5508120
 Owner Name: OC-ALC/EMR
 Owner Address: 7701 ARNOLD ST, SUITE 221
 Owner City,St,Zip: Tinker AFB, OK 73145

MAP FINDINGS

Map ID
 Direction
 Distance
 Distance (ft.)Site

EDR ID Number

Database(s) EPA ID Number

TINKER AIR FORCE BASE (Continued)

U003181971

Tank ID: 34
 Tank Status: Permanently Out of Use
 Installed Date: 12/29/1984 0:00:00
 Tank Capacity: 11000
 Product: Mixture

Facility ID: 5508120
 Owner Name: OC-ALC/EMR
 Owner Address: 7701 ARNOLD ST, SUITE 221
 Owner City,St,Zip: Tinker AFB, OK 73145
 Tank ID: 35
 Tank Status: Permanently Out of Use
 Installed Date: 12/30/1982 0:00:00
 Tank Capacity: 350
 Product: Diesel

Facility ID: 5508120
 Owner Name: OC-ALC/EMR
 Owner Address: 7701 ARNOLD ST, SUITE 221
 Owner City,St,Zip: Tinker AFB, OK 73145
 Tank ID: 36
 Tank Status: Permanently Out of Use
 Installed Date: 12/30/1946 0:00:00
 Tank Capacity: 275
 Product: Diesel

Facility ID: 5508120
 Owner Name: OC-ALC/EMR
 Owner Address: 7701 ARNOLD ST, SUITE 221
 Owner City,St,Zip: Tinker AFB, OK 73145
 Tank ID: 37
 Tank Status: Permanently Out of Use
 Installed Date: 12/29/1973 0:00:00
 Tank Capacity: 275
 Product: Diesel

Facility ID: 5508120
 Owner Name: OC-ALC/EMR
 Owner Address: 7701 ARNOLD ST, SUITE 221
 Owner City,St,Zip: Tinker AFB, OK 73145
 Tank ID: 38
 Tank Status: Permanently Out of Use
 Installed Date: 12/29/1944 0:00:00
 Tank Capacity: 18000
 Product: Gasoline

Facility ID: 5508120
 Owner Name: OC-ALC/EMR
 Owner Address: 7701 ARNOLD ST, SUITE 221
 Owner City,St,Zip: Tinker AFB, OK 73145
 Tank ID: 39
 Tank Status: Permanently Out of Use
 Installed Date: 12/29/1944 0:00:00
 Tank Capacity: 18000
 Product: Diesel

Facility ID: 5508120

MAP FINDINGS

Map ID
 Direction
 Distance
 Distance (ft.)Site

EDR ID Number

Database(s) EPA ID Number

TINKER AIR FORCE BASE (Continued)

U003181971

Owner Name: OC-ALC/EMR
 Owner Address: 7701 ARNOLD ST, SUITE 221
 Owner City,St,Zip: Tinker AFB, OK 73145
 Tank ID: 40
 Tank Status: Permanently Out of Use
 Installed Date: 12/29/1944 0:00:00
 Tank Capacity: 18000
 Product: Gasoline

Facility ID: 5508120
 Owner Name: OC-ALC/EMR
 Owner Address: 7701 ARNOLD ST, SUITE 221
 Owner City,St,Zip: Tinker AFB, OK 73145
 Tank ID: 41
 Tank Status: Permanently Out of Use
 Installed Date: 12/29/1944 0:00:00
 Tank Capacity: 18000
 Product: Mixture

Facility ID: 5508120
 Owner Name: OC-ALC/EMR
 Owner Address: 7701 ARNOLD ST, SUITE 221
 Owner City,St,Zip: Tinker AFB, OK 73145
 Tank ID: 42
 Tank Status: Permanently Out of Use
 Installed Date: 12/29/1944 0:00:00
 Tank Capacity: 18000
 Product: Gasoline

Facility ID: 5508120
 Owner Name: OC-ALC/EMR
 Owner Address: 7701 ARNOLD ST, SUITE 221
 Owner City,St,Zip: Tinker AFB, OK 73145
 Tank ID: 43
 Tank Status: Permanently Out of Use
 Installed Date: 12/29/1976 0:00:00
 Tank Capacity: 1000
 Product: Not Listed

Facility ID: 5508120
 Owner Name: OC-ALC/EMR
 Owner Address: 7701 ARNOLD ST, SUITE 221
 Owner City,St,Zip: Tinker AFB, OK 73145
 Tank ID: 44
 Tank Status: Permanently Out of Use
 Installed Date: 12/29/1977 0:00:00
 Tank Capacity: 1000
 Product: Diesel

Facility ID: 5508120
 Owner Name: OC-ALC/EMR
 Owner Address: 7701 ARNOLD ST, SUITE 221
 Owner City,St,Zip: Tinker AFB, OK 73145
 Tank ID: 45
 Tank Status: Permanently Out of Use
 Installed Date: 12/30/1979 0:00:00
 Tank Capacity: 10000

MAP FINDINGS

Map ID
 Direction
 Distance
 Distance (ft.)Site

EDR ID Number

Database(s) EPA ID Number

TINKER AIR FORCE BASE (Continued)

U003181971

Product: Diesel

Facility ID: 5508120
 Owner Name: OC-ALC/EMR
 Owner Address: 7701 ARNOLD ST, SUITE 221
 Owner City,St,Zip: Tinker AFB, OK 73145
 Tank ID: 46
 Tank Status: Permanently Out of Use
 Installed Date: 12/30/1970 0:00:00
 Tank Capacity: 180
 Product: Diesel

Facility ID: 5508120
 Owner Name: OC-ALC/EMR
 Owner Address: 7701 ARNOLD ST, SUITE 221
 Owner City,St,Zip: Tinker AFB, OK 73145
 Tank ID: 47
 Tank Status: Permanently Out of Use
 Installed Date: 12/29/1977 0:00:00
 Tank Capacity: 1000
 Product: Not Listed

Facility ID: 5508120
 Owner Name: OC-ALC/EMR
 Owner Address: 7701 ARNOLD ST, SUITE 221
 Owner City,St,Zip: Tinker AFB, OK 73145
 Tank ID: 48
 Tank Status: Permanently Out of Use
 Installed Date: 12/29/1945 0:00:00
 Tank Capacity: 1500
 Product: Diesel

Facility ID: 5508120
 Owner Name: OC-ALC/EMR
 Owner Address: 7701 ARNOLD ST, SUITE 221
 Owner City,St,Zip: Tinker AFB, OK 73145
 Tank ID: 49
 Tank Status: Permanently Out of Use
 Installed Date: 12/30/1954 0:00:00
 Tank Capacity: 500
 Product: Diesel

Facility ID: 5508120
 Owner Name: OC-ALC/EMR
 Owner Address: 7701 ARNOLD ST, SUITE 221
 Owner City,St,Zip: Tinker AFB, OK 73145
 Tank ID: 50
 Tank Status: Currently in Use
 Installed Date: 2/22/1996 0:00:00
 Tank Capacity: 1000
 Product: Diesel

AST:
 Facility ID: 5508120
 Contact Name: OC-ALC/EMPE
 Contact Address: 7701 ARNOLD ST, SUITE 221
 Contact City,St,Zip: Tinker AFB, OK 73145

MAP FINDINGS

Map ID
 Direction
 Distance
 Distance (ft.)Site

EDR ID Number

Database(s) EPA ID Number

TINKER AIR FORCE BASE (Continued)

U003181971

Lat/Long:	35.4301000 / -97.403099
Tank ID:	193
Tank Status:	Currently In Use
Total Capacity:	6000
Substance:	Gasoline
Install Date:	01/01/1995
Tank Type:	AST
Tank Material:	Fiberglass Reinforced Plastic
Tank Construction:	Single Walled
Pipe Material:	Fiberglass
Tank ID:	192
Tank Status:	Currently In Use
Total Capacity:	5000
Substance:	Diesel
Install Date:	01/01/1995
Tank Type:	AST
Tank Material:	Fiberglass Reinforced Plastic
Tank Construction:	Single Walled
Pipe Material:	Fiberglass
Tank ID:	194
Tank Status:	Currently In Use
Total Capacity:	5000
Substance:	Diesel
Install Date:	01/01/1995
Tank Type:	AST
Tank Material:	Fiberglass Reinforced Plastic
Tank Construction:	Single Walled
Pipe Material:	Fiberglass
Tank ID:	230
Tank Status:	Currently In Use
Total Capacity:	3014
Substance:	Gasoline
Install Date:	01/01/1996
Tank Type:	AST
Tank ID:	238
Tank Status:	Currently In Use
Total Capacity:	500
Substance:	Diesel
Install Date:	07/01/1995
Tank Type:	AST
Tank Material:	Steel
Tank Construction:	Single Walled
Pipe Material:	Fiberglass
Tank ID:	196
Tank Status:	Permanently Out of Use
Total Capacity:	10000
Substance:	Gasoline

MAP FINDINGS

Map ID
 Direction
 Distance
 Distance (ft.)Site

EDR ID Number

Database(s) EPA ID Number

TINKER AIR FORCE BASE (Continued)

U003181971

Install Date: 04/01/1996
 Tank Type: AST
 Tank Material: Steel
 Tank Construction: Single Walled
 Pipe Material: Fiberglass

Tank ID: 224
 Tank Status: Currently In Use
 Total Capacity: 426052
 Substance: Jet Fuel
 Install Date: 01/01/1977
 Tank Type: AST

Tank ID: 223
 Tank Status: Currently In Use
 Total Capacity: 42418
 Substance: Diesel
 Install Date: 01/01/1987
 Tank Type: AST

Tank ID: 236
 Tank Status: Currently In Use
 Total Capacity: 1000
 Substance: Diesel
 Install Date: Not reported
 Tank Type: AST
 Tank Material: Steel
 Tank Construction: Single Walled
 Pipe Material: Fiberglass

Tank ID: 260
 Tank Status: Currently In Use
 Total Capacity: 212200
 Substance: Jet Fuel
 Install Date: 09/06/2006
 Tank Type: AST
 Tank Material: Steel
 Tank Construction: Single Walled
 Pipe Material: Steel

Tank ID: 259
 Tank Status: Currently In Use
 Total Capacity: 1000
 Substance: Diesel
 Install Date: 12/01/1999
 Tank Type: AST
 Tank Material: Unknown
 Tank Construction: Single Walled
 Pipe Material: Steel

Tank ID: 256
 Tank Status: Currently In Use
 Total Capacity: 250

MAP FINDINGS

Map ID
 Direction
 Distance
 Distance (ft.)Site

EDR ID Number

Database(s) EPA ID Number

TINKER AIR FORCE BASE (Continued)

U003181971

Substance: Diesel
 Install Date: 07/15/2005
 Tank Type: AST
 Tank Material: Steel
 Tank Construction: Single Walled
 Pipe Material: Steel

Tank ID: 257
 Tank Status: Currently In Use
 Total Capacity: 250
 Substance: Diesel
 Install Date: 12/01/1990
 Tank Type: AST
 Tank Material: Steel
 Tank Construction: Single Walled
 Pipe Material: Steel

Tank ID: 235
 Tank Status: Currently In Use
 Total Capacity: 500
 Substance: Diesel
 Install Date: 04/01/1995
 Tank Type: AST
 Tank Material: Steel
 Tank Construction: Single Walled
 Pipe Material: Fiberglass

Tank ID: 249
 Tank Status: Currently In Use
 Total Capacity: 12000
 Substance: Diesel
 Install Date: 06/01/2005
 Tank Type: AST
 Tank Material: Steel
 Tank Construction: Double Walled
 Pipe Material: Steel

Tank ID: 242
 Tank Status: Currently In Use
 Total Capacity: 10000
 Substance: Waste Oil
 Install Date: Not reported
 Tank Type: AST
 Tank Material: Steel
 Tank Construction: Single Walled
 Pipe Material: Fiberglass

Tank ID: 245
 Tank Status: Currently In Use
 Total Capacity: 109000
 Substance: Jet Fuel
 Install Date: 01/01/1998

MAP FINDINGS

Map ID
 Direction
 Distance
 Distance (ft.)Site

EDR ID Number

Database(s) EPA ID Number

TINKER AIR FORCE BASE (Continued)

U003181971

Tank Type: AST
 Tank Material: Steel
 Tank Construction: Single Walled
 Pipe Material: Steel

Tank ID: 246
 Tank Status: Currently In Use
 Total Capacity: 109000
 Substance: Jet Fuel
 Install Date: 01/01/1998
 Tank Type: AST
 Tank Material: Steel
 Tank Construction: Single Walled
 Pipe Material: Steel

Tank ID: 239
 Tank Status: Currently In Use
 Total Capacity: 10000
 Substance: Not Listed
 Install Date: Not reported
 Tank Type: AST
 Tank Material: Steel
 Tank Construction: Single Walled
 Pipe Material: Fiberglass

Tank ID: 201
 Tank Status: Currently In Use
 Total Capacity: 210000
 Substance: Jet Fuel
 Install Date: 01/01/1962
 Tank Type: AST
 Tank Material: Steel
 Tank Construction: Single Walled
 Pipe Material: Steel

Tank ID: 241
 Tank Status: Currently In Use
 Total Capacity: 10000
 Substance: Waste Oil
 Install Date: Not reported
 Tank Type: AST
 Tank Material: Steel
 Tank Construction: Single Walled
 Pipe Material: Fiberglass

Tank ID: 240
 Tank Status: Currently In Use
 Total Capacity: 10000
 Substance: Not Listed
 Install Date: Not reported
 Tank Type: AST
 Tank Material: Steel

MAP FINDINGS

Map ID
 Direction
 Distance
 Distance (ft.)Site

EDR ID Number

Database(s) EPA ID Number

TINKER AIR FORCE BASE (Continued)

U003181971

Tank Construction: Single Walled
 Pipe Material: Fiberglass

Tank ID: 234
 Tank Status: Currently In Use
 Total Capacity: 1000
 Substance: Diesel
 Install Date: 08/01/1995
 Tank Type: AST
 Tank Material: Steel
 Tank Construction: Single Walled
 Pipe Material: Fiberglass

Tank ID: 237
 Tank Status: Currently In Use
 Total Capacity: 500
 Substance: Diesel
 Install Date: 06/01/1996
 Tank Type: AST
 Tank Material: Steel
 Tank Construction: Single Walled
 Pipe Material: Fiberglass

Tank ID: 244
 Tank Status: Currently In Use
 Total Capacity: 2000
 Substance: Solvent
 Install Date: 07/01/1995
 Tank Type: AST
 Tank Material: Steel
 Tank Construction: Single Walled
 Pipe Material: Fiberglass

Tank ID: 243
 Tank Status: Currently In Use
 Total Capacity: 2500
 Substance: Solvent
 Install Date: 06/01/1996
 Tank Type: AST
 Tank Material: Steel
 Tank Construction: Single Walled
 Pipe Material: Steel

Tank ID: 233
 Tank Status: Currently In Use
 Total Capacity: 500
 Substance: Diesel
 Install Date: 04/01/1995
 Tank Type: AST
 Tank Material: Steel
 Tank Construction: Single Walled
 Pipe Material: Fiberglass

MAP FINDINGS

Map ID
 Direction
 Distance
 Distance (ft.)Site

EDR ID Number

Database(s) EPA ID Number

TINKER AIR FORCE BASE (Continued)

U003181971

Tank ID: 195
 Tank Status: Permanently Out of Use
 Total Capacity: 10000
 Substance: Gasoline
 Install Date: 04/01/1996
 Tank Type: AST
 Tank Material: Steel
 Tank Construction: Single Walled
 Pipe Material: Fiberglass

Tank ID: 203
 Tank Status: Currently In Use
 Total Capacity: 10000
 Substance: Diesel
 Install Date: 04/01/1996
 Tank Type: AST
 Tank Material: Steel
 Tank Construction: Single Walled
 Pipe Material: Fiberglass

Tank ID: 218
 Tank Status: Currently In Use
 Total Capacity: 42000
 Substance: Jet Fuel
 Install Date: 12/01/1987
 Tank Type: AST
 Tank Material: Steel
 Tank Construction: Single Walled
 Pipe Material: Steel

Tank ID: 217
 Tank Status: Currently In Use
 Total Capacity: 42000
 Substance: Diesel
 Install Date: 12/01/1987
 Tank Type: AST
 Tank Material: Steel
 Tank Construction: Single Walled
 Pipe Material: Steel

Tank ID: 216
 Tank Status: Currently In Use
 Total Capacity: 42000
 Substance: Jet Fuel
 Install Date: 12/01/1987
 Tank Type: AST
 Tank Material: Steel
 Tank Construction: Single Walled
 Pipe Material: Steel

Tank ID: 215
 Tank Status: Currently In Use

MAP FINDINGS

Map ID
 Direction
 Distance
 Distance (ft.)Site

EDR ID Number

Database(s) EPA ID Number

TINKER AIR FORCE BASE (Continued)

U003181971

Total Capacity: 42000
 Substance: Jet Fuel
 Install Date: 12/01/1987
 Tank Type: AST
 Tank Material: Steel
 Tank Construction: Single Walled
 Pipe Material: Steel

Tank ID: 210
 Tank Status: Currently In Use
 Total Capacity: 12000
 Substance: Diesel
 Install Date: 03/01/1996
 Tank Type: AST
 Tank Material: Steel
 Tank Construction: Single Walled
 Pipe Material: Steel

Tank ID: 232
 Tank Status: Currently In Use
 Total Capacity: 500
 Substance: Diesel
 Install Date: 06/01/1996
 Tank Type: AST
 Tank Material: Steel
 Tank Construction: Single Walled
 Pipe Material: Fiberglass

Tank ID: 207
 Tank Status: Currently In Use
 Total Capacity: 105000
 Substance: Jet Fuel
 Install Date: 01/01/1993
 Tank Type: AST
 Tank Material: Steel
 Tank Construction: Single Walled
 Pipe Material: Steel

Tank ID: 206
 Tank Status: Currently In Use
 Total Capacity: 105000
 Substance: Jet Fuel
 Install Date: 06/01/1984
 Tank Type: AST
 Tank Material: Steel
 Tank Construction: Single Walled
 Pipe Material: Steel

Tank ID: 205
 Tank Status: Currently In Use
 Total Capacity: 105000
 Substance: Jet Fuel

MAP FINDINGS

Map ID
 Direction
 Distance
 Distance (ft.)Site

EDR ID Number

Database(s) EPA ID Number

TINKER AIR FORCE BASE (Continued)

U003181971

Install Date: 06/01/1984
 Tank Type: AST
 Tank Material: Steel
 Tank Construction: Single Walled
 Pipe Material: Steel

Tank ID: 204
 Tank Status: Currently In Use
 Total Capacity: 10000
 Substance: Diesel
 Install Date: 04/01/1996
 Tank Type: AST
 Tank Material: Steel
 Tank Construction: Single Walled
 Pipe Material: Fiberglass

Tank ID: 214
 Tank Status: Currently In Use
 Total Capacity: 42363
 Substance: Not Listed
 Install Date: 12/01/1987
 Tank Type: AST
 Tank Material: Steel
 Tank Construction: Single Walled
 Pipe Material: Steel

Tank ID: 225
 Tank Status: Currently In Use
 Total Capacity: 426108
 Substance: Jet Fuel
 Install Date: 01/01/1977
 Tank Type: AST

Tank ID: 211
 Tank Status: Currently In Use
 Total Capacity: 2330748
 Substance: Jet Fuel
 Install Date: 11/01/1974
 Tank Type: AST
 Tank Material: Steel
 Tank Construction: Single Walled
 Pipe Material: Steel

Tank ID: 231
 Tank Status: Currently In Use
 Total Capacity: 15000
 Substance: Jet Fuel
 Install Date: 08/01/2000
 Tank Type: AST
 Tank Material: Steel
 Tank Construction: Single Walled
 Pipe Material: Fiberglass

MAP FINDINGS

Map ID
 Direction
 Distance
 Distance (ft.)Site

EDR ID Number

Database(s) EPA ID Number

TINKER AIR FORCE BASE (Continued)

U003181971

Tank ID: 213
 Tank Status: Currently In Use
 Total Capacity: 212463
 Substance: Jet Fuel
 Install Date: 12/01/1987
 Tank Type: AST
 Tank Material: Steel
 Tank Construction: Single Walled
 Pipe Material: Steel

Tank ID: 200
 Tank Status: Currently In Use
 Total Capacity: 1000
 Substance: Diesel
 Install Date: 01/01/1995
 Tank Type: AST
 Tank Material: Steel
 Tank Construction: Single Walled
 Pipe Material: Fiberglass

Tank ID: 222
 Tank Status: Currently In Use
 Total Capacity: 11000
 Substance: Waste Oil
 Install Date: 01/01/1981
 Tank Type: AST

Tank ID: 255
 Tank Status: Currently In Use
 Total Capacity: 500
 Substance: Diesel
 Install Date: 12/01/1999
 Tank Type: AST
 Tank Material: Unknown
 Tank Construction: Single Walled
 Pipe Material: Steel

Tank ID: 253
 Tank Status: Currently In Use
 Total Capacity: 500
 Substance: Diesel
 Install Date: 12/01/1985
 Tank Type: AST
 Tank Material: Steel
 Tank Construction: Single Walled
 Pipe Material: Copper

Tank ID: 254
 Tank Status: Currently In Use
 Total Capacity: 150
 Substance: Diesel
 Install Date: 12/01/1987
 Tank Type: AST

MAP FINDINGS

Map ID
 Direction
 Distance
 Distance (ft.)Site

EDR ID Number

Database(s) EPA ID Number

TINKER AIR FORCE BASE (Continued)

U003181971

Tank Material: Steel
 Tank Construction: Single Walled
 Pipe Material: Copper

Tank ID: 251
 Tank Status: Currently In Use
 Total Capacity: 200
 Substance: Diesel
 Install Date: 12/01/1987
 Tank Type: AST
 Tank Material: Steel
 Tank Construction: Single Walled
 Pipe Material: Steel

Tank ID: 250
 Tank Status: Permanently Out of Use
 Total Capacity: 250
 Substance: Diesel
 Install Date: Not reported
 Tank Type: AST

Tank ID: 248
 Tank Status: Currently In Use
 Total Capacity: 12000
 Substance: Diesel
 Install Date: 06/01/2005
 Tank Type: AST
 Tank Material: Steel
 Tank Construction: Double Walled
 Pipe Material: Steel

Tank ID: 258
 Tank Status: Currently In Use
 Total Capacity: 500
 Substance: Diesel
 Install Date: 12/01/1996
 Tank Type: AST
 Tank Material: Unknown
 Tank Construction: Single Walled
 Pipe Material: Steel

Tank ID: 202
 Tank Status: Currently In Use
 Total Capacity: 445200
 Substance: Jet Fuel
 Install Date: 01/01/1972
 Tank Type: AST
 Tank Material: Steel
 Tank Construction: Single Walled
 Pipe Material: Steel

Tank ID: 212

MAP FINDINGS

Map ID
 Direction
 Distance
 Distance (ft.)Site

EDR ID Number
 EPA ID Number

Database(s)

TINKER AIR FORCE BASE (Continued)

U003181971

Tank Status: Currently In Use
 Total Capacity: 212463
 Substance: Jet Fuel
 Install Date: 12/01/1987
 Tank Type: AST
 Tank Material: Steel
 Tank Construction: Single Walled
 Pipe Material: Steel

Tank ID: 197
 Tank Status: Permanently Out of Use
 Total Capacity: 10000
 Substance: Gasoline
 Install Date: 04/01/1996
 Tank Type: AST
 Tank Material: Steel
 Tank Construction: Single Walled
 Pipe Material: Fiberglass

Tank ID: 252
 Tank Status: Currently In Use
 Total Capacity: 500
 Substance: Diesel
 Install Date: 12/01/1999
 Tank Type: AST
 Tank Material: Unknown
 Tank Construction: Single Walled
 Pipe Material: Steel

Tank ID: 198
 Tank Status: Permanently Out of Use
 Total Capacity: 10000
 Substance: Gasoline
 Install Date: 04/01/1996
 Tank Type: AST
 Tank Material: Steel
 Tank Construction: Single Walled
 Pipe Material: Fiberglass

Tank ID: 199
 Tank Status: Currently In Use
 Total Capacity: 1000
 Substance: Diesel
 Install Date: 01/01/1995
 Tank Type: AST
 Tank Material: Steel
 Tank Construction: Single Walled
 Pipe Material: Fiberglass

AIRS:
 AIRS ID: 109-00090
 Company: TINKER AFB LOGISTICS CTR
 Latitude: 35.423859

MAP FINDINGS

Map ID
 Direction
 Distance
 Distance (ft.)Site

EDR ID Number
 EPA ID Number

Database(s)

TINKER AIR FORCE BASE (Continued)

U003181971

Longitude: -97.371210
 Operating Status: Operating
 NAICS: 928110
 SIC Code: 9711
 Permit Number: 2009-394-TVR
 Issue Date: 9/2/2010
 Contact First Name: COLONEL ALLEN
 Contact Last Name: JAMERSON
 Contact Phone: (405) 734-2102

15

**TANK N TUMMY GAS STATIONS
 3520 S DOUGLAS BLVD
 OKLAHOMA CITY, OK 73150**

EDR US Hist Auto Stat

**1014178201
 N/A**

EDR Historical Auto Stations:

Name: TANK N TUMMY GAS STATIONS
 Year: 2000
 Type: GASOLINE STATIONS

16

**TANK N TUMMY
 3520 S DOUGLAS BLVD
 OKLAHOMA CITY, OK 73150**

**OK LUST
 OK UST
 OK HIST UST**

**U001885023
 N/A**

LUST:

Facility ID: 5511552
 Case Number: 064-O2
 Case Type: Confirmed Release
Tank Type: UST
Release Date: 04/03/1989
Close Date: Not reported
 Lat/Long: 35.42799999 / -97.37050000
Status: Open

UST:

Facility ID: 5511552
 Contact Name: N. R. Fard Inc.
 Contact Address: 405 WALPAM ST #189
 Contact City,St,Zip: Lexington, MA 2173
 Lat/Long: 35.4279999 / -97.3705000

Tank ID: 1
 Tank Status: Currently In Use
 Total Capacity: 10000
 Substance: Gasoline
 Date Installed: 08/19/1986
 Tank Type: UST
 Tank Material: Steel
 Tank Construction: Single Walled
 Pipe Material: Fiberglass

Tank ID: 2
 Tank Status: Currently In Use
 Total Capacity: 10000
 Substance: Gasoline
 Date Installed: 08/19/1986

MAP FINDINGS

Map ID
 Direction
 Distance
 Distance (ft.)Site

EDR ID Number
 EPA ID Number

Database(s)

TANK N TUMMY (Continued)

U001885023

Tank Type: UST
 Tank Material: Steel
 Tank Construction: Single Walled
 Pipe Material: Fiberglass

Tank ID: 3
 Tank Status: Currently In Use
 Total Capacity: 10000
 Substance: Gasoline
 Date Installed: 08/19/1986
 Tank Type: UST
 Tank Material: Steel
 Tank Construction: Single Walled
 Pipe Material: Fiberglass

HIST UST:

Facility ID: 5511552
 Owner Name: N. R. FARD INC.
 Owner Address: 405 WALTHAM ST #189
 Owner City,St,Zip: Lexington, MA 02173
 Tank ID: 1
 Tank Status: Currently in Use
 Installed Date: 8/19/1986 0:00:00
 Tank Capacity: 10000
 Product: Gasoline

Facility ID: 5511552
 Owner Name: N. R. FARD INC.
 Owner Address: 405 WALTHAM ST #189
 Owner City,St,Zip: Lexington, MA 02173
 Tank ID: 2
 Tank Status: Currently in Use
 Installed Date: 8/19/1986 0:00:00
 Tank Capacity: 10000
 Product: Gasoline

Facility ID: 5511552
 Owner Name: N. R. FARD INC.
 Owner Address: 405 WALTHAM ST #189
 Owner City,St,Zip: Lexington, MA 02173
 Tank ID: 3
 Tank Status: Currently in Use
 Installed Date: 8/19/1986 0:00:00
 Tank Capacity: 10000
 Product: Gasoline

17

S & S PAINT & BODY INC
4102 S DOUGLAS BLVD
MIDWEST CITY, OK

RCRA NonGen / NLR 1000882551
 FINDS OKD060766953

RCRA NonGen / NLR:
 Date form received by agency: 02/12/1987
 Facility name: S & S PAINT & BODY INC
 Facility address: 4102 S DOUGLAS BLVD
 MIDWEST CITY, OK 73110
 EPA ID: OKD060766953

MAP FINDINGS

Map ID
 Direction
 Distance
 Distance (ft.)Site

EDR ID Number

Database(s) EPA ID Number

S & S PAINT & BODY INC (Continued)

1000882551

Mailing address: S DOUGLAS BLVD
 MIDWEST CITY, OK 73110
 Contact: SAM MCBRIDE
 Contact address: 4102 S DOUGLAS BLVD
 MIDWEST CITY, OK 73110
 Contact country: US
 Contact telephone: (405) 733-1332
 Contact email: Not reported
 EPA Region: 06
 Land type: Other land type
 Classification: Non-Generator
 Description: Handler: Non-Generators do not presently generate hazardous waste

Owner/Operator Summary:
 Owner/operator name: SAM MCBRIDE
 Owner/operator address: 4102 S DOUGLAS BLVD
 MIDWEST CITY, OK 73110
 Owner/operator country: Not reported
 Owner/operator telephone: (405) 733-1332
 Legal status: Private
 Owner/Operator Type: Owner
 Owner/Op start date: 01/01/0001
 Owner/Op end date: Not reported

Handler Activities Summary:
 U.S. importer of hazardous waste: No
 Mixed waste (haz. and radioactive): No
 Recycler of hazardous waste: No
 Transporter of hazardous waste: No
 Treater, storer or disposer of HW: No
 Underground injection activity: No
 On-site burner exemption: No
 Furnace exemption: No
 Used oil fuel burner: No
 Used oil processor: No
 User oil refiner: No
 Used oil fuel marketer to burner: No
 Used oil Specification marketer: No
 Used oil transfer facility: No
 Used oil transporter: No

Hazardous Waste Summary:
 Waste code: D001
 Waste name: IGNITABLE HAZARDOUS WASTES ARE THOSE WASTES WHICH HAVE A FLASHPOINT OF LESS THAN 140 DEGREES FAHRENHEIT AS DETERMINED BY A PENSKY-MARTENS CLOSED CUP FLASH POINT TESTER. ANOTHER METHOD OF DETERMINING THE FLASH POINT OF A WASTE IS TO REVIEW THE MATERIAL SAFETY DATA SHEET, WHICH CAN BE OBTAINED FROM THE MANUFACTURER OR DISTRIBUTOR OF THE MATERIAL. LACQUER THINNER IS AN EXAMPLE OF A COMMONLY USED SOLVENT WHICH WOULD BE CONSIDERED AS IGNITABLE HAZARDOUS WASTE.
 Waste code: F003
 Waste name: THE FOLLOWING SPENT NON-HALOGENATED SOLVENTS: XYLENE, ACETONE, ETHYL ACETATE, ETHYL BENZENE, ETHYL ETHER, METHYL ISOBUTYL KETONE, N-BUTYL ALCOHOL, CYCLOHEXANONE, AND METHANOL; ALL SPENT SOLVENT MIXTURES/BLENDS CONTAINING, BEFORE USE, ONLY THE ABOVE SPENT

MAP FINDINGS

Map ID
 Direction
 Distance
 Distance (ft.)Site

EDR ID Number
 EPA ID Number

Database(s)

S & S PAINT & BODY INC (Continued)

1000882551

NON-HALOGENATED SOLVENTS; AND ALL SPENT SOLVENT MIXTURES/BLENDS CONTAINING, BEFORE USE, ONE OR MORE OF THE ABOVE NON-HALOGENATED SOLVENTS, AND, A TOTAL OF TEN PERCENT OR MORE (BY VOLUME) OF ONE OR MORE OF THOSE SOLVENTS LISTED IN F001, F002, F004, AND F005, AND STILL BOTTOMS FROM THE RECOVERY OF THESE SPENT SOLVENTS AND SPENT SOLVENT MIXTURES.

Waste code: F005
 Waste name:

THE FOLLOWING SPENT NON-HALOGENATED SOLVENTS: TOLUENE, METHYL ETHYL KETONE, CARBON DISULFIDE, ISOBUTANOL, PYRIDINE, BENZENE, 2-ETHOXYETHANOL, AND 2-NITROPROPANE; ALL SPENT SOLVENT MIXTURES/BLENDS CONTAINING, BEFORE USE, A TOTAL OF TEN PERCENT OR MORE (BY VOLUME) OF ONE OR MORE OF THE ABOVE NON-HALOGENATED SOLVENTS OR THOSE SOLVENTS LISTED IN F001, F002, OR F004; AND STILL BOTTOMS FROM THE RECOVERY OF THESE SPENT SOLVENTS AND SPENT SOLVENT MIXTURES.

Facility Has Received Notices of Violations:

Regulation violated: FR - 262.11
 Area of violation: Generators - General
 Date violation determined: 02/23/1999
 Date achieved compliance: 04/05/1999
 Violation lead agency: State
 Enforcement action: WRITTEN INFORMAL
 Enforcement action date: 03/04/1999
 Enf. disposition status: Not reported
 Enf. disp. status date: Not reported
 Enforcement lead agency: State
 Proposed penalty amount: Not reported
 Final penalty amount: Not reported
 Paid penalty amount: Not reported

Evaluation Action Summary:

Evaluation date: 06/02/1999
 Evaluation: COMPLIANCE EVALUATION INSPECTION ON-SITE
 Area of violation: Not reported
 Date achieved compliance: Not reported
 Evaluation lead agency: State

 Evaluation date: 02/23/1999
 Evaluation: COMPLIANCE EVALUATION INSPECTION ON-SITE
 Area of violation: Generators - General
 Date achieved compliance: 04/05/1999
 Evaluation lead agency: State

FINDS:

Registry ID: 110004749666

Environmental Interest/Information System

RCRAInfo is a national information system that supports the Resource Conservation and Recovery Act (RCRA) program through the tracking of events and activities related to facilities that generate, transport, and treat, store, or dispose of hazardous waste. RCRAInfo allows RCRA program staff to track the notification, permit, compliance, and corrective action activities required under RCRA.

MAP FINDINGS

Map ID
Direction
Distance
Distance (ft.)Site

EDR ID Number
EPA ID Number

Database(s)

17

EDR US Hist Auto Stat

1014169109
N/A

**4000 S DOUGLAS BLVD
OKLAHOMA CITY, OK 73150**

EDR Historical Auto Stations:

Name: WHORTONS TIRE & AUTO SERVICE AUTO RPR
Year: 2000
Type: AUTOMOBILE REPAIRING & SERVICE

Name: WHORTON TIRE & AUTO AUTO RPR & SERV
Year: 2002
Type: AUTOMOBILE REPAIRING & SERVICE

Name: HORTONS TIRE & AUTO SERVICE
Year: 1999
Address: 4000 S DOUGLAS BLVD

Name: HORTONS TIRE & AUTO SERVICE
Year: 2000
Address: 4000 S DOUGLAS BLVD

Name: WHORTONS TIRE & AUTO SERVICE
Year: 2001
Address: 4000 S DOUGLAS BLVD

Name: WHORTONS TIRE & AUTO SERVICE
Year: 2002
Address: 4000 S DOUGLAS BLVD

Name: WHORTONS TIRE & AUTO
Year: 2009
Address: 4000 S DOUGLAS BLVD

Name: WHORTONS TIRE & AUTO
Year: 2012
Address: 4000 S DOUGLAS BLVD

ORPHAN SUMMARY

City	EDR ID	Site Name	Site Address	Zip	Database(s)
MIDWEST CITY	U003181982	MIDWEST CITY U-HAUL CENTER	7525 SE 29TH ST	73110	OK LUST, OK UST, OK HIST UST
MIDWEST CITY	S107517801	351 N AIR DEPOT (BRITE CLNRS)	351 N AIR DEPOT BLVD	73110	OK DRYCLEANERS
MIDWEST CITY	U004154940	ONCUE #106	2917 S DOUGLAS	73110	OK UST
MIDWEST CITY	U004186517	MID-DEL MAINTAINENCE ISD #52	225 N KING	73110	OK UST
MIDWEST CITY	U004132723	ABANDONED STATION	2900 S MIDWEST CITY BLVD	73110	OK UST
MIDWEST CITY	U004132943	ARLINGTON MEMORY GARDENS	3400 N MIDWEST BLVD	73110	OK UST
MIDWEST CITY	S110531923	ABANDONED STATION	2900 S MIDWEST CITY BLVD	73110	OK LUST
MIDWEST CITY	1004578511	OG & E ELECTRIC SRVCS	TINKER AFB 1001	73110	RCRA-CESQG, FINDS
OKLAHOMA CITY	1008341418	OKC WAREHOUSE TIRE FIRE	14TH ST & ROBIN AVE		CERCLIS
OKLAHOMA CITY	S112431682	WHINERY'S PARKING	SW 36TH & S MERIDIAN AVE		OK VCP
OKLAHOMA CITY	1003873976	FRAZIER PROPERTY	3200 NE 5TH ST	73110	CERC-NFRAP
OKLAHOMA CITY	1007445106	CUSTOM EQUIPMENT COMPANY SANITARY LANDFIL	72ND SOUTH BRYANT		ODI
OKLAHOMA CITY	S111012365	TINKER AEROSPACE COMPLEX, GM	SW 74TH & MIDWEST BLVD		OK BROWNFIELDS
OKLAHOMA CITY	1012134471	CHILDREN'S INVESTMENT ZONE, INC.	SE CORNER OF 16TH ST NE & N BRYANT AVE		US BROWNFIELDS, FINDS
OKLAHOMA CITY	1012062824	3500 DOUGLAS S BLVD 11	3500 DOUGLAS S BLVD		US CDL
OKLAHOMA CITY	S112431662	IMPERIAL CLEANERS	5816 NW HWY		OK VCP
OKLAHOMA CITY	S106895886	ODOT/CHARLIE O BUS. PARK	2680 W I 40		OK VCP
OKLAHOMA CITY	S109376671	COTPA/METRO TRANSIT TERMINAL	OF NW 4TH ST AND HUDSON AVE		OK VCP
OKLAHOMA CITY	1015966796	552 N PENN	552 N PENN		US BROWNFIELDS, FINDS
OKLAHOMA CITY	S112431655	EVANS TRANSPORT GASOLINE SPILL, I35S-I40W, OKC, ECLS# 121095	WEST S		OK VCP
OKLAHOMA CITY	1012066976	TINKER AIR FORCE BASE (SOLDIER CREEK/BUILDING 3001)	TINKER AIR FORCE BASE (SOLDIER CREEK/BUILDING 3001)		FEDERAL FACILITY
OKLAHOMA CITY	U004148992	CHESAPEAKE ENERGY	N WESTERN & CLASSEN		OK UST
OKLAHOMA COUNTY	S107030615	TOWN OF HARRAH DISPOSAL SITE	CORNER OF HOLDEN STREET / COUNTY ROAD ST		OK SWF/LF
OKLAHOMA COUNTY	S106496826	PICKERING ENVIRONMENTAL SOIL WASHERS	SW CORNER OF SE/4 OF S31 T12N R4W (8301		OK SWF/LF
OKLAHOMA COUNTY	S106496811	RUFUS BRYANT & SON LANDFILL	GOVERNMENT LOTS 7 / 8 IN NW/4 OF S31 T12		OK SWF/LF
OKLAHOMA COUNTY	S106496824	AMERICAN MEDICAL DISPOSAL, INC.	LOTS 41 - 44, SWASTIKA ADDITION, A SUBDI		OK SWF/LF
OKLAHOMA COUNTY	S106496805	SPANN LANDFILL	LOTS 6, 7, 11 - 49, BLOCK 32, EAST OKLAH		OK SWF/LF
OKLAHOMA COUNTY	S106496818	LAND RECLAIMERS, INC. LANDFILL	NW/4 NE/4 NW/4 / E/2 NE/4 NE/4 NW/4 OF S		OK SWF/LF
OKLAHOMA COUNTY	S107030616	OKLAHOMA CITY SLUDGE LANDFILL #1	N/2 NE/4 OF S21 T12N R2W		OK SWF/LF
OKLAHOMA COUNTY	S106496825	EDMOND YARD WASTE COMPOSTING FACILITY	NE/4 NW/4 OF S16 T14N R3W		OK SWF/LF
OKLAHOMA COUNTY	S106496813	TINKER AFB LANDFILL	NE/4 NW/4 OF S25 T11N R2W		OK SWF/LF
OKLAHOMA COUNTY	S106496809	CITY OF DEL CITY LANDFILL	NW/4 OF S32 T12N R2W LYING NORTH OF FRIS		OK SWF/LF
OKLAHOMA COUNTY	S106496817	OKLAHOMA CITY LANDFILL COMPANY	NE/4 OF S8 T11N R4W / GOVERNMENT LOTS 5,		OK SWF/LF
OKLAHOMA COUNTY	S106496820	VILLA LANDFILL	NW/4 OF S31 T12N R3W (NW 10TH / VILLA)		OK SWF/LF
OKLAHOMA COUNTY	S106496830	DAYTON TIRE & RUBBER COMPANY	W/2 OF S8 T11N R4W		OK SWF/LF
OKLAHOMA COUNTY	S106496821	STOCKYARDS RECYCLERS, L.L.C.	SW/4 OF S6 T11N R3W		OK SWF/LF
OKLAHOMA COUNTY	S106496828	CITY OF OKLAHOMA CITY HOUSEHOLD HAZARDOU	NE/4 OF S11 T11N R4W		OK SWF/LF
OKLAHOMA COUNTY	S106496806	CITY OF MIDWEST CITY LANDFILL	SW/4 OF S15 T12N R2W		OK SWF/LF
OKLAHOMA COUNTY	S106496807	CUSTOM EQUIPMENT COMPANY LANDFILL	SE/4 OF S25 T11N R3W		OK SWF/LF
OKLAHOMA COUNTY	S106496808	A-1 SANITARY LANDFILL	NE/4 OF S21 T12N R2W		OK SWF/LF
OKLAHOMA COUNTY	S108061238	ENSERV MIDWEST, LLC (FORMALLY ERS)	S/2 OF S6 T11N R4W (8800 SW 8TH ST.)		OK SWF/LF

Count: 52 records

ORPHAN SUMMARY

City	EDR ID	Site Name	Site Address	Zip	Database(s)
OKLAHOMA COUNTY	S106496819	MIDWEST CID LANDFILL	NW/4 OF S24 T11N R2W		OK SWF/LF
OKLAHOMA COUNTY	M300004197	ACME BRICK COMPANY	OKLAHOMA CITY		US MINES
OKLAHOMA COUNTY	M300002665	NOBLE MATERIALS INC	OKLAHOMA CITY PLANT		US MINES
OKLAHOMA COUNTY	M300005145	THE DOLESE BROS. CO.	PRAIRIE PARK SAND		US MINES
OKLAHOMA COUNTY	S106496810	MIDWEST MAINTENANCE & CONSTRUCTION COMPA	S/2 S/2 NW/4 OF S24 T11N R2W		OK SWF/LF
OKLAHOMA COUNTY	S106496815	CITY OF DEL CITY MUNICIPAL INCINERATOR	NE/4 SW/4 OF S32 T12N R2W		OK SWF/LF
OKLAHOMA COUNTY	S106496827	EDMOND SOLID WASTE TRANSFER STATION	S/2 SW/4 SW/4, / SW/4 SE/4 SW/4, & S 50'		OK SWF/LF
OKLAHOMA COUNTY	S106496822	CMI ENERGY CONVERSION SYSTEMS WASTE-TO-E	S6 T11N R3W (801 S. AGNEW)		OK SWF/LF
OKLAHOMA COUNTY	S106496823	SOUTHEAST LANDFILL	S25 T11N R3W		OK SWF/LF
OKLAHOMA COUNTY	S106496812	WMO-MOSLEY ROAD LANDFILL	S21 T12N R2W		OK SWF/LF
OKLAHOMA COUNTY	S106496816	NORTH CANADIAN WW TREATMENT PLANT	S16 T13N R1W		OK SWF/LF

GOVERNMENT RECORDS SEARCHED / DATA CURRENCY TRACKING

To maintain currency of the following federal and state databases, EDR contacts the appropriate governmental agency on a monthly or quarterly basis, as required.

Number of Days to Update: Provides confirmation that EDR is reporting records that have been updated within 90 days from the date the government agency made the information available to the public.

FEDERAL RECORDS

NPL: National Priority List

National Priorities List (Superfund). The NPL is a subset of CERCLIS and identifies over 1,200 sites for priority cleanup under the Superfund Program. NPL sites may encompass relatively large areas. As such, EDR provides polygon coverage for over 1,000 NPL site boundaries produced by EPA's Environmental Photographic Interpretation Center (EPIC) and regional EPA offices.

Date of Government Version: 04/26/2013	Source: EPA
Date Data Arrived at EDR: 05/09/2013	Telephone: N/A
Date Made Active in Reports: 07/10/2013	Last EDR Contact: 05/09/2013
Number of Days to Update: 62	Next Scheduled EDR Contact: 07/22/2013
	Data Release Frequency: Quarterly

NPL Site Boundaries

Sources:

EPA's Environmental Photographic Interpretation Center (EPIC)
Telephone: 202-564-7333

EPA Region 1
Telephone 617-918-1143

EPA Region 6
Telephone: 214-655-6659

EPA Region 3
Telephone 215-814-5418

EPA Region 7
Telephone: 913-551-7247

EPA Region 4
Telephone 404-562-8033

EPA Region 8
Telephone: 303-312-6774

EPA Region 5
Telephone 312-886-6686

EPA Region 9
Telephone: 415-947-4246

EPA Region 10
Telephone 206-553-8665

Proposed NPL: Proposed National Priority List Sites

A site that has been proposed for listing on the National Priorities List through the issuance of a proposed rule in the Federal Register. EPA then accepts public comments on the site, responds to the comments, and places on the NPL those sites that continue to meet the requirements for listing.

Date of Government Version: 04/26/2013	Source: EPA
Date Data Arrived at EDR: 05/09/2013	Telephone: N/A
Date Made Active in Reports: 07/10/2013	Last EDR Contact: 05/09/2013
Number of Days to Update: 62	Next Scheduled EDR Contact: 07/22/2013
	Data Release Frequency: Quarterly

DELISTED NPL: National Priority List Deletions

The National Oil and Hazardous Substances Pollution Contingency Plan (NCP) establishes the criteria that the EPA uses to delete sites from the NPL. In accordance with 40 CFR 300.425.(e), sites may be deleted from the NPL where no further response is appropriate.

Date of Government Version: 04/26/2013	Source: EPA
Date Data Arrived at EDR: 05/09/2013	Telephone: N/A
Date Made Active in Reports: 07/10/2013	Last EDR Contact: 05/09/2013
Number of Days to Update: 62	Next Scheduled EDR Contact: 07/22/2013
	Data Release Frequency: Quarterly

GOVERNMENT RECORDS SEARCHED / DATA CURRENCY TRACKING

NPL LIENS: Federal Superfund Liens

Federal Superfund Liens. Under the authority granted the USEPA by CERCLA of 1980, the USEPA has the authority to file liens against real property in order to recover remedial action expenditures or when the property owner received notification of potential liability. USEPA compiles a listing of filed notices of Superfund Liens.

Date of Government Version: 10/15/1991	Source: EPA
Date Data Arrived at EDR: 02/02/1994	Telephone: 202-564-4267
Date Made Active in Reports: 03/30/1994	Last EDR Contact: 08/15/2011
Number of Days to Update: 56	Next Scheduled EDR Contact: 11/28/2011
	Data Release Frequency: No Update Planned

CERCLIS: Comprehensive Environmental Response, Compensation, and Liability Information System

CERCLIS contains data on potentially hazardous waste sites that have been reported to the USEPA by states, municipalities, private companies and private persons, pursuant to Section 103 of the Comprehensive Environmental Response, Compensation, and Liability Act (CERCLA). CERCLIS contains sites which are either proposed to or on the National Priorities List (NPL) and sites which are in the screening and assessment phase for possible inclusion on the NPL.

Date of Government Version: 04/26/2013	Source: EPA
Date Data Arrived at EDR: 05/29/2013	Telephone: 703-412-9810
Date Made Active in Reports: 08/09/2013	Last EDR Contact: 05/29/2013
Number of Days to Update: 72	Next Scheduled EDR Contact: 09/09/2013
	Data Release Frequency: Quarterly

CERCLIS-NFRAP: CERCLIS No Further Remedial Action Planned

Archived sites are sites that have been removed and archived from the inventory of CERCLIS sites. Archived status indicates that, to the best of EPA's knowledge, assessment at a site has been completed and that EPA has determined no further steps will be taken to list this site on the National Priorities List (NPL), unless information indicates this decision was not appropriate or other considerations require a recommendation for listing at a later time. This decision does not necessarily mean that there is no hazard associated with a given site; it only means that, based upon available information, the location is not judged to be a potential NPL site.

Date of Government Version: 04/26/2013	Source: EPA
Date Data Arrived at EDR: 05/29/2013	Telephone: 703-412-9810
Date Made Active in Reports: 08/09/2013	Last EDR Contact: 05/29/2013
Number of Days to Update: 72	Next Scheduled EDR Contact: 05/09/2013
	Data Release Frequency: Quarterly

LIENS 2: CERCLA Lien Information

A Federal CERCLA ('Superfund') lien can exist by operation of law at any site or property at which EPA has spent Superfund monies. These monies are spent to investigate and address releases and threatened releases of contamination. CERCLIS provides information as to the identity of these sites and properties.

Date of Government Version: 02/06/2013	Source: Environmental Protection Agency
Date Data Arrived at EDR: 04/25/2013	Telephone: 202-564-6023
Date Made Active in Reports: 05/10/2013	Last EDR Contact: 07/24/2013
Number of Days to Update: 15	Next Scheduled EDR Contact: 11/11/2013
	Data Release Frequency: Varies

CORRACTS: Corrective Action Report

CORRACTS identifies hazardous waste handlers with RCRA corrective action activity.

Date of Government Version: 02/12/2013	Source: EPA
Date Data Arrived at EDR: 02/21/2013	Telephone: 800-424-9346
Date Made Active in Reports: 02/27/2013	Last EDR Contact: 08/08/2013
Number of Days to Update: 6	Next Scheduled EDR Contact: 10/14/2013
	Data Release Frequency: Quarterly

RCRA-TSDF: RCRA - Treatment, Storage and Disposal

RCRAInfo is EPA's comprehensive information system, providing access to data supporting the Resource Conservation and Recovery Act (RCRA) of 1976 and the Hazardous and Solid Waste Amendments (HSWA) of 1984. The database includes selective information on sites which generate, transport, store, treat and/or dispose of hazardous waste as defined by the Resource Conservation and Recovery Act (RCRA). Transporters are individuals or entities that move hazardous waste from the generator offsite to a facility that can recycle, treat, store, or dispose of the waste. TSDFs treat, store, or dispose of the waste.

GOVERNMENT RECORDS SEARCHED / DATA CURRENCY TRACKING

Date of Government Version: 06/18/2013
Date Data Arrived at EDR: 07/01/2013
Date Made Active in Reports: 08/09/2013
Number of Days to Update: 39

Source: Environmental Protection Agency
Telephone: 214-665-6444
Last EDR Contact: 08/08/2013
Next Scheduled EDR Contact: 10/14/2013
Data Release Frequency: Quarterly

RCRA-LQG: RCRA - Large Quantity Generators

RCRAInfo is EPA's comprehensive information system, providing access to data supporting the Resource Conservation and Recovery Act (RCRA) of 1976 and the Hazardous and Solid Waste Amendments (HSWA) of 1984. The database includes selective information on sites which generate, transport, store, treat and/or dispose of hazardous waste as defined by the Resource Conservation and Recovery Act (RCRA). Large quantity generators (LQGs) generate over 1,000 kilograms (kg) of hazardous waste, or over 1 kg of acutely hazardous waste per month.

Date of Government Version: 06/18/2013
Date Data Arrived at EDR: 07/01/2013
Date Made Active in Reports: 08/09/2013
Number of Days to Update: 39

Source: Environmental Protection Agency
Telephone: 214-665-6444
Last EDR Contact: 08/08/2013
Next Scheduled EDR Contact: 10/14/2013
Data Release Frequency: Quarterly

RCRA-SQG: RCRA - Small Quantity Generators

RCRAInfo is EPA's comprehensive information system, providing access to data supporting the Resource Conservation and Recovery Act (RCRA) of 1976 and the Hazardous and Solid Waste Amendments (HSWA) of 1984. The database includes selective information on sites which generate, transport, store, treat and/or dispose of hazardous waste as defined by the Resource Conservation and Recovery Act (RCRA). Small quantity generators (SQGs) generate between 100 kg and 1,000 kg of hazardous waste per month.

Date of Government Version: 06/18/2013
Date Data Arrived at EDR: 07/01/2013
Date Made Active in Reports: 08/09/2013
Number of Days to Update: 39

Source: Environmental Protection Agency
Telephone: 214-665-6444
Last EDR Contact: 08/08/2013
Next Scheduled EDR Contact: 10/14/2013
Data Release Frequency: Quarterly

RCRA-CESQG: RCRA - Conditionally Exempt Small Quantity Generators

RCRAInfo is EPA's comprehensive information system, providing access to data supporting the Resource Conservation and Recovery Act (RCRA) of 1976 and the Hazardous and Solid Waste Amendments (HSWA) of 1984. The database includes selective information on sites which generate, transport, store, treat and/or dispose of hazardous waste as defined by the Resource Conservation and Recovery Act (RCRA). Conditionally exempt small quantity generators (CESQGs) generate less than 100 kg of hazardous waste, or less than 1 kg of acutely hazardous waste per month.

Date of Government Version: 06/18/2013
Date Data Arrived at EDR: 07/01/2013
Date Made Active in Reports: 08/09/2013
Number of Days to Update: 39

Source: Environmental Protection Agency
Telephone: 214-665-6444
Last EDR Contact: 08/08/2013
Next Scheduled EDR Contact: 10/14/2013
Data Release Frequency: Varies

RCRA NonGen / NLR: RCRA - Non Generators

RCRAInfo is EPA's comprehensive information system, providing access to data supporting the Resource Conservation and Recovery Act (RCRA) of 1976 and the Hazardous and Solid Waste Amendments (HSWA) of 1984. The database includes selective information on sites which generate, transport, store, treat and/or dispose of hazardous waste as defined by the Resource Conservation and Recovery Act (RCRA). Non-Generators do not presently generate hazardous waste.

Date of Government Version: 06/18/2013
Date Data Arrived at EDR: 07/01/2013
Date Made Active in Reports: 08/09/2013
Number of Days to Update: 39

Source: Environmental Protection Agency
Telephone: 214-665-6444
Last EDR Contact: 08/08/2013
Next Scheduled EDR Contact: 10/14/2013
Data Release Frequency: Varies

GOVERNMENT RECORDS SEARCHED / DATA CURRENCY TRACKING

US ENG CONTROLS: Engineering Controls Sites List

A listing of sites with engineering controls in place. Engineering controls include various forms of caps, building foundations, liners, and treatment methods to create pathway elimination for regulated substances to enter environmental media or effect human health.

Date of Government Version: 03/14/2013	Source: Environmental Protection Agency
Date Data Arrived at EDR: 03/29/2013	Telephone: 703-603-0695
Date Made Active in Reports: 05/10/2013	Last EDR Contact: 06/10/2013
Number of Days to Update: 42	Next Scheduled EDR Contact: 09/23/2013
	Data Release Frequency: Varies

US INST CONTROL: Sites with Institutional Controls

A listing of sites with institutional controls in place. Institutional controls include administrative measures, such as groundwater use restrictions, construction restrictions, property use restrictions, and post remediation care requirements intended to prevent exposure to contaminants remaining on site. Deed restrictions are generally required as part of the institutional controls.

Date of Government Version: 03/14/2013	Source: Environmental Protection Agency
Date Data Arrived at EDR: 03/29/2013	Telephone: 703-603-0695
Date Made Active in Reports: 05/10/2013	Last EDR Contact: 06/10/2013
Number of Days to Update: 42	Next Scheduled EDR Contact: 09/23/2013
	Data Release Frequency: Varies

ERNS: Emergency Response Notification System

Emergency Response Notification System. ERNS records and stores information on reported releases of oil and hazardous substances.

Date of Government Version: 12/31/2012	Source: National Response Center, United States Coast Guard
Date Data Arrived at EDR: 01/17/2013	Telephone: 202-267-2180
Date Made Active in Reports: 02/15/2013	Last EDR Contact: 07/01/2013
Number of Days to Update: 29	Next Scheduled EDR Contact: 10/14/2013
	Data Release Frequency: Annually

HMIRS: Hazardous Materials Information Reporting System

Hazardous Materials Incident Report System. HMIRS contains hazardous material spill incidents reported to DOT.

Date of Government Version: 12/31/2012	Source: U.S. Department of Transportation
Date Data Arrived at EDR: 01/03/2013	Telephone: 202-366-4555
Date Made Active in Reports: 02/27/2013	Last EDR Contact: 07/01/2013
Number of Days to Update: 55	Next Scheduled EDR Contact: 10/14/2013
	Data Release Frequency: Annually

DOT OPS: Incident and Accident Data

Department of Transportation, Office of Pipeline Safety Incident and Accident data.

Date of Government Version: 07/31/2012	Source: Department of Transportation, Office of Pipeline Safety
Date Data Arrived at EDR: 08/07/2012	Telephone: 202-366-4595
Date Made Active in Reports: 09/18/2012	Last EDR Contact: 08/05/2013
Number of Days to Update: 42	Next Scheduled EDR Contact: 11/18/2013
	Data Release Frequency: Varies

US CDL: Clandestine Drug Labs

A listing of clandestine drug lab locations. The U.S. Department of Justice ("the Department") provides this web site as a public service. It contains addresses of some locations where law enforcement agencies reported they found chemicals or other items that indicated the presence of either clandestine drug laboratories or dumpsites. In most cases, the source of the entries is not the Department, and the Department has not verified the entry and does not guarantee its accuracy. Members of the public must verify the accuracy of all entries by, for example, contacting local law enforcement and local health departments.

GOVERNMENT RECORDS SEARCHED / DATA CURRENCY TRACKING

Date of Government Version: 03/04/2013
Date Data Arrived at EDR: 03/12/2013
Date Made Active in Reports: 05/10/2013
Number of Days to Update: 59

Source: Drug Enforcement Administration
Telephone: 202-307-1000
Last EDR Contact: 06/03/2013
Next Scheduled EDR Contact: 09/16/2013
Data Release Frequency: Quarterly

US BROWNFIELDS: A Listing of Brownfields Sites

Brownfields are real property, the expansion, redevelopment, or reuse of which may be complicated by the presence or potential presence of a hazardous substance, pollutant, or contaminant. Cleaning up and reinvesting in these properties takes development pressures off of undeveloped, open land, and both improves and protects the environment. Assessment, Cleanup and Redevelopment Exchange System (ACRES) stores information reported by EPA Brownfields grant recipients on brownfields properties assessed or cleaned up with grant funding as well as information on Targeted Brownfields Assessments performed by EPA Regions. A listing of ACRES Brownfield sites is obtained from Cleanups in My Community. Cleanups in My Community provides information on Brownfields properties for which information is reported back to EPA, as well as areas served by Brownfields grant programs.

Date of Government Version: 06/24/2013
Date Data Arrived at EDR: 06/25/2013
Date Made Active in Reports: 08/09/2013
Number of Days to Update: 45

Source: Environmental Protection Agency
Telephone: 202-566-2777
Last EDR Contact: 08/05/2013
Next Scheduled EDR Contact: 10/07/2013
Data Release Frequency: Semi-Annually

DOD: Department of Defense Sites

This data set consists of federally owned or administered lands, administered by the Department of Defense, that have any area equal to or greater than 640 acres of the United States, Puerto Rico, and the U.S. Virgin Islands.

Date of Government Version: 12/31/2005
Date Data Arrived at EDR: 11/10/2006
Date Made Active in Reports: 01/11/2007
Number of Days to Update: 62

Source: USGS
Telephone: 888-275-8747
Last EDR Contact: 07/19/2013
Next Scheduled EDR Contact: 10/28/2013
Data Release Frequency: Semi-Annually

FUDS: Formerly Used Defense Sites

The listing includes locations of Formerly Used Defense Sites properties where the US Army Corps of Engineers is actively working or will take necessary cleanup actions.

Date of Government Version: 12/31/2011
Date Data Arrived at EDR: 02/26/2013
Date Made Active in Reports: 03/13/2013
Number of Days to Update: 15

Source: U.S. Army Corps of Engineers
Telephone: 202-528-4285
Last EDR Contact: 06/10/2013
Next Scheduled EDR Contact: 09/23/2013
Data Release Frequency: Varies

LUCIS: Land Use Control Information System

LUCIS contains records of land use control information pertaining to the former Navy Base Realignment and Closure properties.

Date of Government Version: 12/09/2005
Date Data Arrived at EDR: 12/11/2006
Date Made Active in Reports: 01/11/2007
Number of Days to Update: 31

Source: Department of the Navy
Telephone: 843-820-7326
Last EDR Contact: 05/20/2013
Next Scheduled EDR Contact: 09/02/2013
Data Release Frequency: Varies

CONSENT: Superfund (CERCLA) Consent Decrees

Major legal settlements that establish responsibility and standards for cleanup at NPL (Superfund) sites. Released periodically by United States District Courts after settlement by parties to litigation matters.

Date of Government Version: 12/31/2011
Date Data Arrived at EDR: 01/15/2013
Date Made Active in Reports: 03/13/2013
Number of Days to Update: 57

Source: Department of Justice, Consent Decree Library
Telephone: Varies
Last EDR Contact: 06/25/2013
Next Scheduled EDR Contact: 10/14/2013
Data Release Frequency: Varies

GOVERNMENT RECORDS SEARCHED / DATA CURRENCY TRACKING

ROD: Records Of Decision

Record of Decision. ROD documents mandate a permanent remedy at an NPL (Superfund) site containing technical and health information to aid in the cleanup.

Date of Government Version: 12/18/2012	Source: EPA
Date Data Arrived at EDR: 03/13/2013	Telephone: 703-416-0223
Date Made Active in Reports: 04/12/2013	Last EDR Contact: 06/11/2013
Number of Days to Update: 30	Next Scheduled EDR Contact: 09/23/2013
	Data Release Frequency: Annually

UMTRA: Uranium Mill Tailings Sites

Uranium ore was mined by private companies for federal government use in national defense programs. When the mills shut down, large piles of the sand-like material (mill tailings) remain after uranium has been extracted from the ore. Levels of human exposure to radioactive materials from the piles are low; however, in some cases tailings were used as construction materials before the potential health hazards of the tailings were recognized.

Date of Government Version: 09/14/2010	Source: Department of Energy
Date Data Arrived at EDR: 10/07/2011	Telephone: 505-845-0011
Date Made Active in Reports: 03/01/2012	Last EDR Contact: 05/28/2013
Number of Days to Update: 146	Next Scheduled EDR Contact: 09/09/2013
	Data Release Frequency: Varies

DEBRIS REGION 9: Torres Martinez Reservation Illegal Dump Site Locations

A listing of illegal dump sites location on the Torres Martinez Indian Reservation located in eastern Riverside County and northern Imperial County, California.

Date of Government Version: 01/12/2009	Source: EPA, Region 9
Date Data Arrived at EDR: 05/07/2009	Telephone: 415-947-4219
Date Made Active in Reports: 09/21/2009	Last EDR Contact: 07/26/2013
Number of Days to Update: 137	Next Scheduled EDR Contact: 11/11/2013
	Data Release Frequency: No Update Planned

ODI: Open Dump Inventory

An open dump is defined as a disposal facility that does not comply with one or more of the Part 257 or Part 258 Subtitle D Criteria.

Date of Government Version: 06/30/1985	Source: Environmental Protection Agency
Date Data Arrived at EDR: 08/09/2004	Telephone: 800-424-9346
Date Made Active in Reports: 09/17/2004	Last EDR Contact: 06/09/2004
Number of Days to Update: 39	Next Scheduled EDR Contact: N/A
	Data Release Frequency: No Update Planned

US MINES: Mines Master Index File

Contains all mine identification numbers issued for mines active or opened since 1971. The data also includes violation information.

Date of Government Version: 02/05/2013	Source: Department of Labor, Mine Safety and Health Administration
Date Data Arrived at EDR: 04/18/2013	Telephone: 303-231-5959
Date Made Active in Reports: 05/10/2013	Last EDR Contact: 06/04/2013
Number of Days to Update: 22	Next Scheduled EDR Contact: 09/16/2013
	Data Release Frequency: Semi-Annually

TRIS: Toxic Chemical Release Inventory System

Toxic Release Inventory System. TRIS identifies facilities which release toxic chemicals to the air, water and land in reportable quantities under SARA Title III Section 313.

Date of Government Version: 12/31/2009	Source: EPA
Date Data Arrived at EDR: 09/01/2011	Telephone: 202-566-0250
Date Made Active in Reports: 01/10/2012	Last EDR Contact: 05/29/2013
Number of Days to Update: 131	Next Scheduled EDR Contact: 09/09/2013
	Data Release Frequency: Annually

GOVERNMENT RECORDS SEARCHED / DATA CURRENCY TRACKING

TSCA: Toxic Substances Control Act

Toxic Substances Control Act. TSCA identifies manufacturers and importers of chemical substances included on the TSCA Chemical Substance Inventory list. It includes data on the production volume of these substances by plant site.

Date of Government Version: 12/31/2006	Source: EPA
Date Data Arrived at EDR: 09/29/2010	Telephone: 202-260-5521
Date Made Active in Reports: 12/02/2010	Last EDR Contact: 06/25/2013
Number of Days to Update: 64	Next Scheduled EDR Contact: 10/07/2013
	Data Release Frequency: Every 4 Years

FTTS: FIFRA/ TSCA Tracking System - FIFRA (Federal Insecticide, Fungicide, & Rodenticide Act)/TSCA (Toxic Substances Control Act)
FTTS tracks administrative cases and pesticide enforcement actions and compliance activities related to FIFRA, TSCA and EPCRA (Emergency Planning and Community Right-to-Know Act). To maintain currency, EDR contacts the Agency on a quarterly basis.

Date of Government Version: 04/09/2009	Source: EPA/Office of Prevention, Pesticides and Toxic Substances
Date Data Arrived at EDR: 04/16/2009	Telephone: 202-566-1667
Date Made Active in Reports: 05/11/2009	Last EDR Contact: 05/28/2013
Number of Days to Update: 25	Next Scheduled EDR Contact: 09/09/2013
	Data Release Frequency: Quarterly

FTTS INSP: FIFRA/ TSCA Tracking System - FIFRA (Federal Insecticide, Fungicide, & Rodenticide Act)/TSCA (Toxic Substances Control Act)
A listing of FIFRA/TSCA Tracking System (FTTS) inspections and enforcements.

Date of Government Version: 04/09/2009	Source: EPA
Date Data Arrived at EDR: 04/16/2009	Telephone: 202-566-1667
Date Made Active in Reports: 05/11/2009	Last EDR Contact: 05/28/2013
Number of Days to Update: 25	Next Scheduled EDR Contact: 09/09/2013
	Data Release Frequency: Quarterly

HIST FTTS: FIFRA/TSCA Tracking System Administrative Case Listing

A complete administrative case listing from the FIFRA/TSCA Tracking System (FTTS) for all ten EPA regions. The information was obtained from the National Compliance Database (NCDB). NCDB supports the implementation of FIFRA (Federal Insecticide, Fungicide, and Rodenticide Act) and TSCA (Toxic Substances Control Act). Some EPA regions are now closing out records. Because of that, and the fact that some EPA regions are not providing EPA Headquarters with updated records, it was decided to create a HIST FTTS database. It included records that may not be included in the newer FTTS database updates. This database is no longer updated.

Date of Government Version: 10/19/2006	Source: Environmental Protection Agency
Date Data Arrived at EDR: 03/01/2007	Telephone: 202-564-2501
Date Made Active in Reports: 04/10/2007	Last EDR Contact: 12/17/2007
Number of Days to Update: 40	Next Scheduled EDR Contact: 03/17/2008
	Data Release Frequency: No Update Planned

HIST FTTS INSP: FIFRA/TSCA Tracking System Inspection & Enforcement Case Listing

A complete inspection and enforcement case listing from the FIFRA/TSCA Tracking System (FTTS) for all ten EPA regions. The information was obtained from the National Compliance Database (NCDB). NCDB supports the implementation of FIFRA (Federal Insecticide, Fungicide, and Rodenticide Act) and TSCA (Toxic Substances Control Act). Some EPA regions are now closing out records. Because of that, and the fact that some EPA regions are not providing EPA Headquarters with updated records, it was decided to create a HIST FTTS database. It included records that may not be included in the newer FTTS database updates. This database is no longer updated.

Date of Government Version: 10/19/2006	Source: Environmental Protection Agency
Date Data Arrived at EDR: 03/01/2007	Telephone: 202-564-2501
Date Made Active in Reports: 04/10/2007	Last EDR Contact: 12/17/2008
Number of Days to Update: 40	Next Scheduled EDR Contact: 03/17/2008
	Data Release Frequency: No Update Planned

GOVERNMENT RECORDS SEARCHED / DATA CURRENCY TRACKING

SSTS: Section 7 Tracking Systems

Section 7 of the Federal Insecticide, Fungicide and Rodenticide Act, as amended (92 Stat. 829) requires all registered pesticide-producing establishments to submit a report to the Environmental Protection Agency by March 1st each year. Each establishment must report the types and amounts of pesticides, active ingredients and devices being produced, and those having been produced and sold or distributed in the past year.

Date of Government Version: 12/31/2009	Source: EPA
Date Data Arrived at EDR: 12/10/2010	Telephone: 202-564-4203
Date Made Active in Reports: 02/25/2011	Last EDR Contact: 07/24/2013
Number of Days to Update: 77	Next Scheduled EDR Contact: 11/11/2013
	Data Release Frequency: Annually

ICIS: Integrated Compliance Information System

The Integrated Compliance Information System (ICIS) supports the information needs of the national enforcement and compliance program as well as the unique needs of the National Pollutant Discharge Elimination System (NPDES) program.

Date of Government Version: 07/20/2011	Source: Environmental Protection Agency
Date Data Arrived at EDR: 11/10/2011	Telephone: 202-564-5088
Date Made Active in Reports: 01/10/2012	Last EDR Contact: 07/01/2013
Number of Days to Update: 61	Next Scheduled EDR Contact: 10/28/2013
	Data Release Frequency: Quarterly

PADS: PCB Activity Database System

PCB Activity Database. PADS Identifies generators, transporters, commercial storers and/or brokers and disposers of PCB's who are required to notify the EPA of such activities.

Date of Government Version: 11/01/2012	Source: EPA
Date Data Arrived at EDR: 01/16/2013	Telephone: 202-566-0500
Date Made Active in Reports: 05/10/2013	Last EDR Contact: 07/17/2013
Number of Days to Update: 114	Next Scheduled EDR Contact: 10/28/2013
	Data Release Frequency: Annually

MLTS: Material Licensing Tracking System

MLTS is maintained by the Nuclear Regulatory Commission and contains a list of approximately 8,100 sites which possess or use radioactive materials and which are subject to NRC licensing requirements. To maintain currency, EDR contacts the Agency on a quarterly basis.

Date of Government Version: 03/14/2013	Source: Nuclear Regulatory Commission
Date Data Arrived at EDR: 03/20/2013	Telephone: 301-415-7169
Date Made Active in Reports: 07/10/2013	Last EDR Contact: 07/10/2013
Number of Days to Update: 112	Next Scheduled EDR Contact: 09/23/2013
	Data Release Frequency: Quarterly

RADINFO: Radiation Information Database

The Radiation Information Database (RADINFO) contains information about facilities that are regulated by U.S. Environmental Protection Agency (EPA) regulations for radiation and radioactivity.

Date of Government Version: 04/09/2013	Source: Environmental Protection Agency
Date Data Arrived at EDR: 04/11/2013	Telephone: 202-343-9775
Date Made Active in Reports: 05/10/2013	Last EDR Contact: 07/12/2013
Number of Days to Update: 29	Next Scheduled EDR Contact: 10/21/2013
	Data Release Frequency: Quarterly

FINDS: Facility Index System/Facility Registry System

Facility Index System. FINDS contains both facility information and 'pointers' to other sources that contain more detail. EDR includes the following FINDS databases in this report: PCS (Permit Compliance System), AIRS (Aerometric Information Retrieval System), DOCKET (Enforcement Docket used to manage and track information on civil judicial enforcement cases for all environmental statutes), FURS (Federal Underground Injection Control), C-DOCKET (Criminal Docket System used to track criminal enforcement actions for all environmental statutes), FFIS (Federal Facilities Information System), STATE (State Environmental Laws and Statutes), and PADS (PCB Activity Data System).

GOVERNMENT RECORDS SEARCHED / DATA CURRENCY TRACKING

Date of Government Version: 03/08/2013
Date Data Arrived at EDR: 03/21/2013
Date Made Active in Reports: 07/10/2013
Number of Days to Update: 111

Source: EPA
Telephone: (214) 665-2200
Last EDR Contact: 08/02/2013
Next Scheduled EDR Contact: 09/23/2013
Data Release Frequency: Quarterly

RAATS: RCRA Administrative Action Tracking System

RCRA Administration Action Tracking System. RAATS contains records based on enforcement actions issued under RCRA pertaining to major violators and includes administrative and civil actions brought by the EPA. For administration actions after September 30, 1995, data entry in the RAATS database was discontinued. EPA will retain a copy of the database for historical records. It was necessary to terminate RAATS because a decrease in agency resources made it impossible to continue to update the information contained in the database.

Date of Government Version: 04/17/1995
Date Data Arrived at EDR: 07/03/1995
Date Made Active in Reports: 08/07/1995
Number of Days to Update: 35

Source: EPA
Telephone: 202-564-4104
Last EDR Contact: 06/02/2008
Next Scheduled EDR Contact: 09/01/2008
Data Release Frequency: No Update Planned

RMP: Risk Management Plans

When Congress passed the Clean Air Act Amendments of 1990, it required EPA to publish regulations and guidance for chemical accident prevention at facilities using extremely hazardous substances. The Risk Management Program Rule (RMP Rule) was written to implement Section 112(r) of these amendments. The rule, which built upon existing industry codes and standards, requires companies of all sizes that use certain flammable and toxic substances to develop a Risk Management Program, which includes a(n): Hazard assessment that details the potential effects of an accidental release, an accident history of the last five years, and an evaluation of worst-case and alternative accidental releases; Prevention program that includes safety precautions and maintenance, monitoring, and employee training measures; and Emergency response program that spells out emergency health care, employee training measures and procedures for informing the public and response agencies (e.g the fire department) should an accident occur.

Date of Government Version: 05/08/2012
Date Data Arrived at EDR: 05/25/2012
Date Made Active in Reports: 07/10/2012
Number of Days to Update: 46

Source: Environmental Protection Agency
Telephone: 202-564-8600
Last EDR Contact: 07/24/2013
Next Scheduled EDR Contact: 11/11/2013
Data Release Frequency: Varies

BRS: Biennial Reporting System

The Biennial Reporting System is a national system administered by the EPA that collects data on the generation and management of hazardous waste. BRS captures detailed data from two groups: Large Quantity Generators (LQG) and Treatment, Storage, and Disposal Facilities.

Date of Government Version: 12/31/2011
Date Data Arrived at EDR: 02/26/2013
Date Made Active in Reports: 04/19/2013
Number of Days to Update: 52

Source: EPA/NTIS
Telephone: 800-424-9346
Last EDR Contact: 05/30/2013
Next Scheduled EDR Contact: 09/09/2013
Data Release Frequency: Biennially

US HIST CDL: National Clandestine Laboratory Register

A listing of clandestine drug lab locations. The U.S. Department of Justice ("the Department") provides this web site as a public service. It contains addresses of some locations where law enforcement agencies reported they found chemicals or other items that indicated the presence of either clandestine drug laboratories or dumpsites. In most cases, the source of the entries is not the Department, and the Department has not verified the entry and does not guarantee its accuracy. Members of the public must verify the accuracy of all entries by, for example, contacting local law enforcement and local health departments.

Date of Government Version: 09/01/2007
Date Data Arrived at EDR: 11/19/2008
Date Made Active in Reports: 03/30/2009
Number of Days to Update: 131

Source: Drug Enforcement Administration
Telephone: 202-307-1000
Last EDR Contact: 03/23/2009
Next Scheduled EDR Contact: 06/22/2009
Data Release Frequency: No Update Planned

GOVERNMENT RECORDS SEARCHED / DATA CURRENCY TRACKING

PCB TRANSFORMER: PCB Transformer Registration Database

The database of PCB transformer registrations that includes all PCB registration submittals.

Date of Government Version: 02/01/2011	Source: Environmental Protection Agency
Date Data Arrived at EDR: 10/19/2011	Telephone: 202-566-0517
Date Made Active in Reports: 01/10/2012	Last EDR Contact: 08/02/2013
Number of Days to Update: 83	Next Scheduled EDR Contact: 11/11/2013
	Data Release Frequency: Varies

COAL ASH DOE: Steam-Electric Plan Operation Data

A listing of power plants that store ash in surface ponds.

Date of Government Version: 12/31/2005	Source: Department of Energy
Date Data Arrived at EDR: 08/07/2009	Telephone: 202-586-8719
Date Made Active in Reports: 10/22/2009	Last EDR Contact: 07/19/2013
Number of Days to Update: 76	Next Scheduled EDR Contact: 10/28/2013
	Data Release Frequency: Varies

FEMA UST: Underground Storage Tank Listing

A listing of all FEMA owned underground storage tanks.

Date of Government Version: 01/01/2010	Source: FEMA
Date Data Arrived at EDR: 02/16/2010	Telephone: 202-646-5797
Date Made Active in Reports: 04/12/2010	Last EDR Contact: 07/19/2013
Number of Days to Update: 55	Next Scheduled EDR Contact: 10/28/2013
	Data Release Frequency: Varies

COAL ASH EPA: Coal Combustion Residues Surface Impoundments List

A listing of coal combustion residues surface impoundments with high hazard potential ratings.

Date of Government Version: 08/17/2010	Source: Environmental Protection Agency
Date Data Arrived at EDR: 01/03/2011	Telephone: N/A
Date Made Active in Reports: 03/21/2011	Last EDR Contact: 06/14/2013
Number of Days to Update: 77	Next Scheduled EDR Contact: 09/23/2013
	Data Release Frequency: Varies

FEDERAL FACILITY: Federal Facility Site Information listing

A listing of National Priority List (NPL) and Base Realignment and Closure (BRAC) sites found in the Comprehensive Environmental Response, Compensation and Liability Information System (CERCLIS) Database where EPA Federal Facilities Restoration and Reuse Office is involved in cleanup activities.

Date of Government Version: 07/31/2012	Source: Environmental Protection Agency
Date Data Arrived at EDR: 10/09/2012	Telephone: 703-603-8704
Date Made Active in Reports: 12/20/2012	Last EDR Contact: 07/08/2013
Number of Days to Update: 72	Next Scheduled EDR Contact: 10/21/2013
	Data Release Frequency: Varies

LEAD SMELTER 1: Lead Smelter Sites

A listing of former lead smelter site locations.

Date of Government Version: 01/29/2013	Source: Environmental Protection Agency
Date Data Arrived at EDR: 02/14/2013	Telephone: 703-603-8787
Date Made Active in Reports: 02/27/2013	Last EDR Contact: 07/03/2013
Number of Days to Update: 13	Next Scheduled EDR Contact: 10/21/2013
	Data Release Frequency: Varies

LEAD SMELTER 2: Lead Smelter Sites

A list of several hundred sites in the U.S. where secondary lead smelting was done from 1931 and 1964. These sites may pose a threat to public health through ingestion or inhalation of contaminated soil or dust

GOVERNMENT RECORDS SEARCHED / DATA CURRENCY TRACKING

Date of Government Version: 04/05/2001
Date Data Arrived at EDR: 10/27/2010
Date Made Active in Reports: 12/02/2010
Number of Days to Update: 36

Source: American Journal of Public Health
Telephone: 703-305-6451
Last EDR Contact: 12/02/2009
Next Scheduled EDR Contact: N/A
Data Release Frequency: No Update Planned

US FIN ASSUR: Financial Assurance Information

All owners and operators of facilities that treat, store, or dispose of hazardous waste are required to provide proof that they will have sufficient funds to pay for the clean up, closure, and post-closure care of their facilities.

Date of Government Version: 03/04/2013
Date Data Arrived at EDR: 03/15/2013
Date Made Active in Reports: 05/10/2013
Number of Days to Update: 56

Source: Environmental Protection Agency
Telephone: 202-566-1917
Last EDR Contact: 05/20/2013
Next Scheduled EDR Contact: 09/02/2013
Data Release Frequency: Quarterly

EPA WATCH LIST: EPA WATCH LIST

EPA maintains a "Watch List" to facilitate dialogue between EPA, state and local environmental agencies on enforcement matters relating to facilities with alleged violations identified as either significant or high priority. Being on the Watch List does not mean that the facility has actually violated the law only that an investigation by EPA or a state or local environmental agency has led those organizations to allege that an unproven violation has in fact occurred. Being on the Watch List does not represent a higher level of concern regarding the alleged violations that were detected, but instead indicates cases requiring additional dialogue between EPA, state and local agencies - primarily because of the length of time the alleged violation has gone unaddressed or unresolved.

Date of Government Version: 12/31/2012
Date Data Arrived at EDR: 02/18/2013
Date Made Active in Reports: 05/10/2013
Number of Days to Update: 81

Source: Environmental Protection Agency
Telephone: 617-520-3000
Last EDR Contact: 08/07/2013
Next Scheduled EDR Contact: 11/25/2013
Data Release Frequency: Quarterly

US AIRS MINOR: Air Facility System Data

A listing of minor source facilities.

Date of Government Version: 01/23/2013
Date Data Arrived at EDR: 01/30/2013
Date Made Active in Reports: 05/10/2013
Number of Days to Update: 100

Source: EPA
Telephone: 202-564-5962
Last EDR Contact: 06/25/2013
Next Scheduled EDR Contact: 10/14/2013
Data Release Frequency: Annually

US AIRS (AFS): Aerometric Information Retrieval System Facility Subsystem (AFS)

The database is a sub-system of Aerometric Information Retrieval System (AIRS). AFS contains compliance data on air pollution point sources regulated by the U.S. EPA and/or state and local air regulatory agencies. This information comes from source reports by various stationary sources of air pollution, such as electric power plants, steel mills, factories, and universities, and provides information about the air pollutants they produce. Action, air program, air program pollutant, and general level plant data. It is used to track emissions and compliance data from industrial plants.

Date of Government Version: 01/23/2013
Date Data Arrived at EDR: 01/30/2013
Date Made Active in Reports: 05/10/2013
Number of Days to Update: 100

Source: EPA
Telephone: 202-564-5962
Last EDR Contact: 06/25/2013
Next Scheduled EDR Contact: 10/14/2013
Data Release Frequency: Annually

SCRD DRYCLEANERS: State Coalition for Remediation of Drycleaners Listing

The State Coalition for Remediation of Drycleaners was established in 1998, with support from the U.S. EPA Office of Superfund Remediation and Technology Innovation. It is comprised of representatives of states with established drycleaner remediation programs. Currently the member states are Alabama, Connecticut, Florida, Illinois, Kansas, Minnesota, Missouri, North Carolina, Oregon, South Carolina, Tennessee, Texas, and Wisconsin.

GOVERNMENT RECORDS SEARCHED / DATA CURRENCY TRACKING

Date of Government Version: 03/07/2011
Date Data Arrived at EDR: 03/09/2011
Date Made Active in Reports: 05/02/2011
Number of Days to Update: 54

Source: Environmental Protection Agency
Telephone: 615-532-8599
Last EDR Contact: 08/01/2013
Next Scheduled EDR Contact: 11/04/2013
Data Release Frequency: Varies

PRP: Potentially Responsible Parties

A listing of verified Potentially Responsible Parties

Date of Government Version: 12/18/2012
Date Data Arrived at EDR: 04/04/2013
Date Made Active in Reports: 07/10/2013
Number of Days to Update: 97

Source: EPA
Telephone: 202-564-6023
Last EDR Contact: 07/03/2013
Next Scheduled EDR Contact: 10/14/2013
Data Release Frequency: Quarterly

2020 COR ACTION: 2020 Corrective Action Program List

The EPA has set ambitious goals for the RCRA Corrective Action program by creating the 2020 Corrective Action Universe. This RCRA cleanup baseline includes facilities expected to need corrective action. The 2020 universe contains a wide variety of sites. Some properties are heavily contaminated while others were contaminated but have since been cleaned up. Still others have not been fully investigated yet, and may require little or no remediation. Inclusion in the 2020 Universe does not necessarily imply failure on the part of a facility to meet its RCRA obligations.

Date of Government Version: 11/11/2011
Date Data Arrived at EDR: 05/18/2012
Date Made Active in Reports: 05/25/2012
Number of Days to Update: 7

Source: Environmental Protection Agency
Telephone: 703-308-4044
Last EDR Contact: 05/17/2013
Next Scheduled EDR Contact: 08/26/2013
Data Release Frequency: Varies

STATE AND LOCAL RECORDS

SHWS: Voluntary Cleanup & Superfund Site Status Report

Land restoration projects carried out in several DEQ programs.

Date of Government Version: 12/31/2009
Date Data Arrived at EDR: 05/28/2010
Date Made Active in Reports: 07/13/2010
Number of Days to Update: 46

Source: Department of Environmental Quality
Telephone: 405-702-5100
Last EDR Contact: 05/24/2013
Next Scheduled EDR Contact: 09/02/2013
Data Release Frequency: Varies

SWF/LF: Permitted Solid Waste Disposal & Processing Facilities

Solid Waste Facilities/Landfill Sites. SWF/LF type records typically contain an inventory of solid waste disposal facilities or landfills in a particular state. Depending on the state, these may be active or inactive facilities or open dumps that failed to meet RCRA Subtitle D Section 4004 criteria for solid waste landfills or disposal sites.

Date of Government Version: 08/15/2012
Date Data Arrived at EDR: 08/23/2012
Date Made Active in Reports: 09/28/2012
Number of Days to Update: 36

Source: Department of Environmental Quality
Telephone: 405-702-5184
Last EDR Contact: 08/01/2013
Next Scheduled EDR Contact: 11/18/2013
Data Release Frequency: Semi-Annually

UIC: Underground Injection Wells Database Listing

Class I injection wells. CLASS I wells are used to inject liquid hazardous and non-hazardous wastes beneath the lower most Underground Sources of Drinking Water (USDW).

Date of Government Version: 02/01/2013
Date Data Arrived at EDR: 02/15/2013
Date Made Active in Reports: 04/02/2013
Number of Days to Update: 46

Source: Department of Environmental Quality
Telephone: 405-702-5188
Last EDR Contact: 07/26/2013
Next Scheduled EDR Contact: 11/04/2013
Data Release Frequency: Varies

GOVERNMENT RECORDS SEARCHED / DATA CURRENCY TRACKING

SWRCY: Recycling Facilities

A listing of recycling facility locations.

Date of Government Version: 04/10/2013
Date Data Arrived at EDR: 04/26/2013
Date Made Active in Reports: 05/23/2013
Number of Days to Update: 27

Source: Department of Environmental Quality
Telephone: 405-702-5100
Last EDR Contact: 07/22/2013
Next Scheduled EDR Contact: 11/04/2013
Data Release Frequency: Varies

LUST: Leaking Underground Storage Tank List

Leaking Underground Storage Tank Incident Reports. LUST records contain an inventory of reported leaking underground storage tank incidents. Not all states maintain these records, and the information stored varies by state.

Date of Government Version: 04/22/2013
Date Data Arrived at EDR: 04/23/2013
Date Made Active in Reports: 05/23/2013
Number of Days to Update: 30

Source: Oklahoma Corporation Commission
Telephone: 405-521-3107
Last EDR Contact: 07/15/2013
Next Scheduled EDR Contact: 10/14/2013
Data Release Frequency: Varies

UST: Underground Storage Tank Listing

Registered Underground Storage Tanks. UST's are regulated under Subtitle I of the Resource Conservation and Recovery Act (RCRA) and must be registered with the state department responsible for administering the UST program. Available information varies by state program.

Date of Government Version: 04/24/2013
Date Data Arrived at EDR: 04/25/2013
Date Made Active in Reports: 05/23/2013
Number of Days to Update: 28

Source: Oklahoma Corporation Commission
Telephone: 405-521-3107
Last EDR Contact: 07/15/2013
Next Scheduled EDR Contact: 10/14/2013
Data Release Frequency: Varies

HIST UST: Underground Storage Tank List, List II Version

This underground storage tank listing includes tank information through March 2003. This listing is no longer updated by the Oklahoma Corporation Commission.

Date of Government Version: 03/21/2003
Date Data Arrived at EDR: 04/28/2003
Date Made Active in Reports: 05/27/2003
Number of Days to Update: 29

Source: Oklahoma Corporation Commission
Telephone: 405-521-3107
Last EDR Contact: 01/19/2009
Next Scheduled EDR Contact: 04/19/2009
Data Release Frequency: No Update Planned

LAST: Leaking Aboveground Storage Tanks List

Leaking aboveground storage tank site locations.

Date of Government Version: 04/22/2013
Date Data Arrived at EDR: 04/23/2013
Date Made Active in Reports: 05/23/2013
Number of Days to Update: 30

Source: Oklahoma Corporation Commission
Telephone: 405-522-4640
Last EDR Contact: 07/15/2013
Next Scheduled EDR Contact: 10/14/2013
Data Release Frequency: Varies

AST: Aboveground Storage Tanks

Registered Aboveground Storage Tanks.

Date of Government Version: 04/24/2013
Date Data Arrived at EDR: 04/25/2013
Date Made Active in Reports: 05/23/2013
Number of Days to Update: 28

Source: Oklahoma Corporation Commission
Telephone: 405-521-3107
Last EDR Contact: 07/15/2013
Next Scheduled EDR Contact: 10/14/2013
Data Release Frequency: Varies

INST CONTROL: Institutional Control Sites

Sites with institutional controls in place.

GOVERNMENT RECORDS SEARCHED / DATA CURRENCY TRACKING

Date of Government Version: 05/10/2013
Date Data Arrived at EDR: 05/22/2013
Date Made Active in Reports: 07/16/2013
Number of Days to Update: 55

Source: Department of Environmental Quality
Telephone: 405-702-5100
Last EDR Contact: 05/22/2013
Next Scheduled EDR Contact: 09/02/2013
Data Release Frequency: Varies

VCP: Voluntary Cleanup Site Inventory

Investigations and cleanups by groups or individuals participating in the Voluntary Cleanup Program (VCP).

Date of Government Version: 05/10/2013
Date Data Arrived at EDR: 05/22/2013
Date Made Active in Reports: 07/16/2013
Number of Days to Update: 55

Source: Department of Environmental Quality
Telephone: 405-702-5100
Last EDR Contact: 05/22/2013
Next Scheduled EDR Contact: 09/02/2013
Data Release Frequency: Varies

DRYCLEANERS: Drycleaner Facilities

A listing of drycleaner facility locations.

Date of Government Version: 06/14/2013
Date Data Arrived at EDR: 06/20/2013
Date Made Active in Reports: 07/16/2013
Number of Days to Update: 26

Source: Department of Environmental Quality
Telephone: 405-702-9100
Last EDR Contact: 06/14/2013
Next Scheduled EDR Contact: 09/30/2013
Data Release Frequency: Varies

BROWNFIELDS: Brownfield Sites

Brownfields are defined by Oklahoma law as abandoned, idled or under used industrial or commercial facilities or other real property at which expansion or redevelopment of the real property is complicated by environmental contamination caused by regulated substances. This program provides a means for private parties and government entities to voluntarily investigate and if warranted, clean up properties that may be contaminated with hazardous wastes. The formal Brownfields Program provides specific state liability relief and protects the property from federal Superfund actions.

Date of Government Version: 09/07/2012
Date Data Arrived at EDR: 09/07/2012
Date Made Active in Reports: 10/10/2012
Number of Days to Update: 33

Source: Department of Environmental Quality
Telephone: 405-702-5100
Last EDR Contact: 05/20/2013
Next Scheduled EDR Contact: 09/02/2013
Data Release Frequency: No Update Planned

BROWNFIELDS 2: Brownfields Public Record Listing

The Brownfields program provides a means for private parties and government entities to voluntarily investigate and if warranted, clean up properties that may be contaminated with hazardous wastes. The formal Brownfields Program provides specific state liability relief and protects the property from federal Superfund actions.

Date of Government Version: 05/03/2013
Date Data Arrived at EDR: 05/22/2013
Date Made Active in Reports: 07/16/2013
Number of Days to Update: 55

Source: Department of Environmental Quality
Telephone: 405-702-5100
Last EDR Contact: 05/22/2013
Next Scheduled EDR Contact: 09/02/2013
Data Release Frequency: Varies

AIRS: Permitted AIRS Facility Listing

A listing of permitted AIRS facility locations.

Date of Government Version: 04/01/2013
Date Data Arrived at EDR: 04/03/2013
Date Made Active in Reports: 05/31/2013
Number of Days to Update: 58

Source: Department of Environmental Quality
Telephone: 405-702-4100
Last EDR Contact: 07/15/2013
Next Scheduled EDR Contact: 10/14/2013
Data Release Frequency: Varies

OK COMPLAINT: Oklahoma Complaint System Database

Environmental complaints reported to the Oklahoma Corporation Commission.

GOVERNMENT RECORDS SEARCHED / DATA CURRENCY TRACKING

Date of Government Version: 09/30/2012
Date Data Arrived at EDR: 04/04/2013
Date Made Active in Reports: 04/19/2013
Number of Days to Update: 15

Source: Oklahoma Corporation Commission
Telephone: 405-521-2384
Last EDR Contact: 07/03/2013
Next Scheduled EDR Contact: 10/21/2013
Data Release Frequency: Varies

TIER 2: Tier 2 Data Listing

A listing of facilities which store or manufacture hazardous materials and submit a chemical inventory report.

Date of Government Version: 12/31/2011
Date Data Arrived at EDR: 06/29/2012
Date Made Active in Reports: 08/29/2012
Number of Days to Update: 61

Source: Department of Environmental Quality
Telephone: 405-702-1000
Last EDR Contact: 06/26/2013
Next Scheduled EDR Contact: 09/30/2013
Data Release Frequency: Varies

TRIBAL RECORDS

INDIAN RESERV: Indian Reservations

This map layer portrays Indian administered lands of the United States that have any area equal to or greater than 640 acres.

Date of Government Version: 12/31/2005
Date Data Arrived at EDR: 12/08/2006
Date Made Active in Reports: 01/11/2007
Number of Days to Update: 34

Source: USGS
Telephone: 202-208-3710
Last EDR Contact: 07/19/2013
Next Scheduled EDR Contact: 10/28/2013
Data Release Frequency: Semi-Annually

INDIAN ODI: Report on the Status of Open Dumps on Indian Lands

Location of open dumps on Indian land.

Date of Government Version: 12/31/1998
Date Data Arrived at EDR: 12/03/2007
Date Made Active in Reports: 01/24/2008
Number of Days to Update: 52

Source: Environmental Protection Agency
Telephone: 703-308-8245
Last EDR Contact: 07/31/2013
Next Scheduled EDR Contact: 11/18/2013
Data Release Frequency: Varies

INDIAN LUST R8: Leaking Underground Storage Tanks on Indian Land

LUSTs on Indian land in Colorado, Montana, North Dakota, South Dakota, Utah and Wyoming.

Date of Government Version: 08/27/2012
Date Data Arrived at EDR: 08/28/2012
Date Made Active in Reports: 10/16/2012
Number of Days to Update: 49

Source: EPA Region 8
Telephone: 303-312-6271
Last EDR Contact: 07/24/2013
Next Scheduled EDR Contact: 11/11/2013
Data Release Frequency: Quarterly

INDIAN LUST R7: Leaking Underground Storage Tanks on Indian Land

LUSTs on Indian land in Iowa, Kansas, and Nebraska

Date of Government Version: 12/31/2012
Date Data Arrived at EDR: 02/28/2013
Date Made Active in Reports: 04/12/2013
Number of Days to Update: 43

Source: EPA Region 7
Telephone: 913-551-7003
Last EDR Contact: 07/24/2013
Next Scheduled EDR Contact: 11/11/2013
Data Release Frequency: Varies

INDIAN LUST R4: Leaking Underground Storage Tanks on Indian Land

LUSTs on Indian land in Florida, Mississippi and North Carolina.

Date of Government Version: 02/06/2013
Date Data Arrived at EDR: 02/08/2013
Date Made Active in Reports: 04/12/2013
Number of Days to Update: 63

Source: EPA Region 4
Telephone: 404-562-8677
Last EDR Contact: 07/24/2013
Next Scheduled EDR Contact: 11/11/2013
Data Release Frequency: Semi-Annually

GOVERNMENT RECORDS SEARCHED / DATA CURRENCY TRACKING

INDIAN LUST R1: Leaking Underground Storage Tanks on Indian Land

A listing of leaking underground storage tank locations on Indian Land.

Date of Government Version: 09/28/2012	Source: EPA Region 1
Date Data Arrived at EDR: 11/01/2012	Telephone: 617-918-1313
Date Made Active in Reports: 04/12/2013	Last EDR Contact: 08/02/2013
Number of Days to Update: 162	Next Scheduled EDR Contact: 11/11/2013
	Data Release Frequency: Varies

INDIAN LUST R9: Leaking Underground Storage Tanks on Indian Land

LUSTs on Indian land in Arizona, California, New Mexico and Nevada

Date of Government Version: 03/01/2013	Source: Environmental Protection Agency
Date Data Arrived at EDR: 03/01/2013	Telephone: 415-972-3372
Date Made Active in Reports: 04/12/2013	Last EDR Contact: 07/24/2013
Number of Days to Update: 42	Next Scheduled EDR Contact: 11/11/2013
	Data Release Frequency: Quarterly

INDIAN LUST R10: Leaking Underground Storage Tanks on Indian Land

LUSTs on Indian land in Alaska, Idaho, Oregon and Washington.

Date of Government Version: 02/05/2013	Source: EPA Region 10
Date Data Arrived at EDR: 02/06/2013	Telephone: 206-553-2857
Date Made Active in Reports: 04/12/2013	Last EDR Contact: 07/24/2013
Number of Days to Update: 65	Next Scheduled EDR Contact: 11/11/2013
	Data Release Frequency: Quarterly

INDIAN LUST R6: Leaking Underground Storage Tanks on Indian Land

LUSTs on Indian land in New Mexico and Oklahoma.

Date of Government Version: 09/12/2011	Source: EPA Region 6
Date Data Arrived at EDR: 09/13/2011	Telephone: 214-665-6597
Date Made Active in Reports: 11/11/2011	Last EDR Contact: 07/24/2013
Number of Days to Update: 59	Next Scheduled EDR Contact: 11/11/2013
	Data Release Frequency: Varies

INDIAN UST R1: Underground Storage Tanks on Indian Land

The Indian Underground Storage Tank (UST) database provides information about underground storage tanks on Indian land in EPA Region 1 (Connecticut, Maine, Massachusetts, New Hampshire, Rhode Island, Vermont and ten Tribal Nations).

Date of Government Version: 09/28/2012	Source: EPA, Region 1
Date Data Arrived at EDR: 11/07/2012	Telephone: 617-918-1313
Date Made Active in Reports: 04/12/2013	Last EDR Contact: 08/02/2013
Number of Days to Update: 156	Next Scheduled EDR Contact: 11/11/2013
	Data Release Frequency: Varies

INDIAN UST R4: Underground Storage Tanks on Indian Land

The Indian Underground Storage Tank (UST) database provides information about underground storage tanks on Indian land in EPA Region 4 (Alabama, Florida, Georgia, Kentucky, Mississippi, North Carolina, South Carolina, Tennessee and Tribal Nations)

Date of Government Version: 02/06/2013	Source: EPA Region 4
Date Data Arrived at EDR: 02/08/2013	Telephone: 404-562-9424
Date Made Active in Reports: 04/12/2013	Last EDR Contact: 07/24/2013
Number of Days to Update: 63	Next Scheduled EDR Contact: 11/11/2013
	Data Release Frequency: Semi-Annually

INDIAN UST R5: Underground Storage Tanks on Indian Land

The Indian Underground Storage Tank (UST) database provides information about underground storage tanks on Indian land in EPA Region 5 (Michigan, Minnesota and Wisconsin and Tribal Nations).

GOVERNMENT RECORDS SEARCHED / DATA CURRENCY TRACKING

Date of Government Version: 08/02/2012	Source: EPA Region 5
Date Data Arrived at EDR: 08/03/2012	Telephone: 312-886-6136
Date Made Active in Reports: 11/05/2012	Last EDR Contact: 07/24/2013
Number of Days to Update: 94	Next Scheduled EDR Contact: 11/11/2013
	Data Release Frequency: Varies

INDIAN UST R6: Underground Storage Tanks on Indian Land

The Indian Underground Storage Tank (UST) database provides information about underground storage tanks on Indian land in EPA Region 6 (Louisiana, Arkansas, Oklahoma, New Mexico, Texas and 65 Tribes).

Date of Government Version: 05/10/2011	Source: EPA Region 6
Date Data Arrived at EDR: 05/11/2011	Telephone: 214-665-7591
Date Made Active in Reports: 06/14/2011	Last EDR Contact: 07/24/2013
Number of Days to Update: 34	Next Scheduled EDR Contact: 11/11/2013
	Data Release Frequency: Semi-Annually

INDIAN UST R7: Underground Storage Tanks on Indian Land

The Indian Underground Storage Tank (UST) database provides information about underground storage tanks on Indian land in EPA Region 7 (Iowa, Kansas, Missouri, Nebraska, and 9 Tribal Nations).

Date of Government Version: 12/31/2012	Source: EPA Region 7
Date Data Arrived at EDR: 02/28/2013	Telephone: 913-551-7003
Date Made Active in Reports: 04/12/2013	Last EDR Contact: 07/24/2013
Number of Days to Update: 43	Next Scheduled EDR Contact: 11/11/2013
	Data Release Frequency: Varies

INDIAN UST R8: Underground Storage Tanks on Indian Land

The Indian Underground Storage Tank (UST) database provides information about underground storage tanks on Indian land in EPA Region 8 (Colorado, Montana, North Dakota, South Dakota, Utah, Wyoming and 27 Tribal Nations).

Date of Government Version: 08/27/2012	Source: EPA Region 8
Date Data Arrived at EDR: 08/28/2012	Telephone: 303-312-6137
Date Made Active in Reports: 10/16/2012	Last EDR Contact: 07/24/2013
Number of Days to Update: 49	Next Scheduled EDR Contact: 11/11/2013
	Data Release Frequency: Quarterly

INDIAN UST R9: Underground Storage Tanks on Indian Land

The Indian Underground Storage Tank (UST) database provides information about underground storage tanks on Indian land in EPA Region 9 (Arizona, California, Hawaii, Nevada, the Pacific Islands, and Tribal Nations).

Date of Government Version: 02/21/2013	Source: EPA Region 9
Date Data Arrived at EDR: 02/26/2013	Telephone: 415-972-3368
Date Made Active in Reports: 04/12/2013	Last EDR Contact: 07/24/2013
Number of Days to Update: 45	Next Scheduled EDR Contact: 11/11/2013
	Data Release Frequency: Quarterly

INDIAN UST R10: Underground Storage Tanks on Indian Land

The Indian Underground Storage Tank (UST) database provides information about underground storage tanks on Indian land in EPA Region 10 (Alaska, Idaho, Oregon, Washington, and Tribal Nations).

Date of Government Version: 02/05/2013	Source: EPA Region 10
Date Data Arrived at EDR: 02/06/2013	Telephone: 206-553-2857
Date Made Active in Reports: 04/12/2013	Last EDR Contact: 07/24/2013
Number of Days to Update: 65	Next Scheduled EDR Contact: 11/11/2013
	Data Release Frequency: Quarterly

INDIAN VCP R1: Voluntary Cleanup Priority Listing

A listing of voluntary cleanup priority sites located on Indian Land located in Region 1.

GOVERNMENT RECORDS SEARCHED / DATA CURRENCY TRACKING

Date of Government Version: 09/28/2012
Date Data Arrived at EDR: 10/02/2012
Date Made Active in Reports: 10/16/2012
Number of Days to Update: 14

Source: EPA, Region 1
Telephone: 617-918-1102
Last EDR Contact: 07/02/2013
Next Scheduled EDR Contact: 10/14/2013
Data Release Frequency: Varies

INDIAN VCP R7: Voluntary Cleanup Priority Listing

A listing of voluntary cleanup priority sites located on Indian Land located in Region 7.

Date of Government Version: 03/20/2008
Date Data Arrived at EDR: 04/22/2008
Date Made Active in Reports: 05/19/2008
Number of Days to Update: 27

Source: EPA, Region 7
Telephone: 913-551-7365
Last EDR Contact: 04/20/2009
Next Scheduled EDR Contact: 07/20/2009
Data Release Frequency: Varies

EDR PROPRIETARY RECORDS

EDR MGP: EDR Proprietary Manufactured Gas Plants

The EDR Proprietary Manufactured Gas Plant Database includes records of coal gas plants (manufactured gas plants) compiled by EDR's researchers. Manufactured gas sites were used in the United States from the 1800's to 1950's to produce a gas that could be distributed and used as fuel. These plants used whale oil, rosin, coal, or a mixture of coal, oil, and water that also produced a significant amount of waste. Many of the byproducts of the gas production, such as coal tar (oily waste containing volatile and non-volatile chemicals), sludges, oils and other compounds are potentially hazardous to human health and the environment. The byproduct from this process was frequently disposed of directly at the plant site and can remain or spread slowly, serving as a continuous source of soil and groundwater contamination.

Date of Government Version: N/A
Date Data Arrived at EDR: N/A
Date Made Active in Reports: N/A
Number of Days to Update: N/A

Source: EDR, Inc.
Telephone: N/A
Last EDR Contact: N/A
Next Scheduled EDR Contact: N/A
Data Release Frequency: No Update Planned

EDR US Hist Auto Stat: EDR Exclusive Historic Gas Stations

EDR has searched selected national collections of business directories and has collected listings of potential gas station/filling station/service station sites that were available to EDR researchers. EDR's review was limited to those categories of sources that might, in EDR's opinion, include gas station/filling station/service station establishments. The categories reviewed included, but were not limited to gas, gas station, gasoline station, filling station, auto, automobile repair, auto service station, service station, etc. This database falls within a category of information EDR classifies as "High Risk Historical Records", or HRHR. EDR's HRHR effort presents unique and sometimes proprietary data about past sites and operations that typically create environmental concerns, but may not show up in current government records searches.

Date of Government Version: N/A
Date Data Arrived at EDR: N/A
Date Made Active in Reports: N/A
Number of Days to Update: N/A

Source: EDR, Inc.
Telephone: N/A
Last EDR Contact: N/A
Next Scheduled EDR Contact: N/A
Data Release Frequency: Varies

EDR US Hist Cleaners: EDR Exclusive Historic Dry Cleaners

EDR has searched selected national collections of business directories and has collected listings of potential dry cleaner sites that were available to EDR researchers. EDR's review was limited to those categories of sources that might, in EDR's opinion, include dry cleaning establishments. The categories reviewed included, but were not limited to dry cleaners, cleaners, laundry, laundromat, cleaning/laundry, wash & dry etc. This database falls within a category of information EDR classifies as "High Risk Historical Records", or HRHR. EDR's HRHR effort presents unique and sometimes proprietary data about past sites and operations that typically create environmental concerns, but may not show up in current government records searches.

Date of Government Version: N/A
Date Data Arrived at EDR: N/A
Date Made Active in Reports: N/A
Number of Days to Update: N/A

Source: EDR, Inc.
Telephone: N/A
Last EDR Contact: N/A
Next Scheduled EDR Contact: N/A
Data Release Frequency: Varies

GOVERNMENT RECORDS SEARCHED / DATA CURRENCY TRACKING

EDR US Hist Cleaners: EDR Proprietary Historic Dry Cleaners - Cole

Date of Government Version: N/A	Source: N/A
Date Data Arrived at EDR: N/A	Telephone: N/A
Date Made Active in Reports: N/A	Last EDR Contact: N/A
Number of Days to Update: N/A	Next Scheduled EDR Contact: N/A
	Data Release Frequency: Varies

EDR US Hist Auto Stat: EDR Proprietary Historic Gas Stations - Cole

Date of Government Version: N/A	Source: N/A
Date Data Arrived at EDR: N/A	Telephone: N/A
Date Made Active in Reports: N/A	Last EDR Contact: N/A
Number of Days to Update: N/A	Next Scheduled EDR Contact: N/A
	Data Release Frequency: Varies

OTHER DATABASE(S)

Depending on the geographic area covered by this report, the data provided in these specialty databases may or may not be complete. For example, the existence of wetlands information data in a specific report does not mean that all wetlands in the area covered by the report are included. Moreover, the absence of any reported wetlands information does not necessarily mean that wetlands do not exist in the area covered by the report.

CT MANIFEST: Hazardous Waste Manifest Data

Facility and manifest data. Manifest is a document that lists and tracks hazardous waste from the generator through transporters to a tsd facility.

Date of Government Version: 05/20/2013	Source: Department of Energy & Environmental Protection
Date Data Arrived at EDR: 05/21/2013	Telephone: 860-424-3375
Date Made Active in Reports: 06/27/2013	Last EDR Contact: 05/21/2013
Number of Days to Update: 37	Next Scheduled EDR Contact: 09/02/2013
	Data Release Frequency: Annually

NY MANIFEST: Facility and Manifest Data

Manifest is a document that lists and tracks hazardous waste from the generator through transporters to a TSD facility.

Date of Government Version: 05/01/2013	Source: Department of Environmental Conservation
Date Data Arrived at EDR: 05/09/2013	Telephone: 518-402-8651
Date Made Active in Reports: 07/10/2013	Last EDR Contact: 08/07/2013
Number of Days to Update: 62	Next Scheduled EDR Contact: 11/18/2013
	Data Release Frequency: Annually

WI MANIFEST: Manifest Information

Hazardous waste manifest information.

Date of Government Version: 12/31/2011	Source: Department of Natural Resources
Date Data Arrived at EDR: 07/19/2012	Telephone: N/A
Date Made Active in Reports: 09/27/2012	Last EDR Contact: 07/17/2013
Number of Days to Update: 70	Next Scheduled EDR Contact: 09/30/2013
	Data Release Frequency: Annually

Oil/Gas Pipelines: This data was obtained by EDR from the USGS in 1994. It is referred to by USGS as GeoData Digital Line Graphs from 1:100,000-Scale Maps. It was extracted from the transportation category including some oil, but primarily gas pipelines.

Sensitive Receptors: There are individuals deemed sensitive receptors due to their fragile immune systems and special sensitivity to environmental discharges. These sensitive receptors typically include the elderly, the sick, and children. While the location of all sensitive receptors cannot be determined, EDR indicates those buildings and facilities - schools, daycares, hospitals, medical centers, and nursing homes - where individuals who are sensitive receptors are likely to be located.

AHA Hospitals:

Source: American Hospital Association, Inc.
Telephone: 312-280-5991

The database includes a listing of hospitals based on the American Hospital Association's annual survey of hospitals.

GOVERNMENT RECORDS SEARCHED / DATA CURRENCY TRACKING

Medical Centers: Provider of Services Listing

Source: Centers for Medicare & Medicaid Services

Telephone: 410-786-3000

A listing of hospitals with Medicare provider number, produced by Centers of Medicare & Medicaid Services, a federal agency within the U.S. Department of Health and Human Services.

Nursing Homes

Source: National Institutes of Health

Telephone: 301-594-6248

Information on Medicare and Medicaid certified nursing homes in the United States.

Public Schools

Source: National Center for Education Statistics

Telephone: 202-502-7300

The National Center for Education Statistics' primary database on elementary and secondary public education in the United States. It is a comprehensive, annual, national statistical database of all public elementary and secondary schools and school districts, which contains data that are comparable across all states.

Private Schools

Source: National Center for Education Statistics

Telephone: 202-502-7300

The National Center for Education Statistics' primary database on private school locations in the United States.

Daycare Centers: Day Care Centers

Source: Department of Human Services

Telephone: 405-521-3561

Flood Zone Data: This data, available in select counties across the country, was obtained by EDR in 2003 & 2011 from the Federal Emergency Management Agency (FEMA). Data depicts 100-year and 500-year flood zones as defined by FEMA.

NWI: National Wetlands Inventory. This data, available in select counties across the country, was obtained by EDR in 2002 and 2005 from the U.S. Fish and Wildlife Service.

STREET AND ADDRESS INFORMATION

© 2010 Tele Atlas North America, Inc. All rights reserved. This material is proprietary and the subject of copyright protection and other intellectual property rights owned by or licensed to Tele Atlas North America, Inc. The use of this material is subject to the terms of a license agreement. You will be held liable for any unauthorized copying or disclosure of this material.

SECTION 9

NATURAL RESOURCES

Section 9- Natural Resources

9.1 Designated Critical Habitats

According to the U.S. Fish & Wildlife Service, no designated critical habitats are noted within the reconnaissance area.

9.2 Potential Jurisdictional Wetlands

Four (4) mapped unnamed intermittent tributary to Soldier Creek are located within the reconnaissance area. These four (4) waterways are likely to be considered jurisdictional by the United States Army Corps of Engineers.

One (1) palustrine unconsolidated shore wetlands and one palustrine unconsolidated bottom wetlands are located within the reconnaissance area and are likely to be considered jurisdictional by the United States Army Corps of Engineers. One grouping of man-made ponds located within the reconnaissance area is unlikely to be considered jurisdictional.

See **Figure 9.2** for details.

9.3 Critical Resource Waters, Section 10 Waters, Scenic Rivers, Major Groundwater Aquifers and Associated Streams

Research performed using the Oklahoma Scenic River Commission website confirms that there are no rivers included in the National Wild and Scenic River System located within the study area. Additionally, there are no Section 10 Navigable Waters within the study area.

The project lies above the Garber-Wellington Aquifer (**Figure 9.3**).

9.4 Soil Series

Soil series exhibited within the area included the Ashport, Darsil, Harrah, Latrass, Littleaxe, Newalla, Stephenville, Renthin, and Tribbey series.

SAIC
SAIC Energy, Environment & Infrastructure, LLC
3700 W. Robinson, Suite 200
Norman, Oklahoma 73071
(405) 321-3895
www.saic.com/EEandI

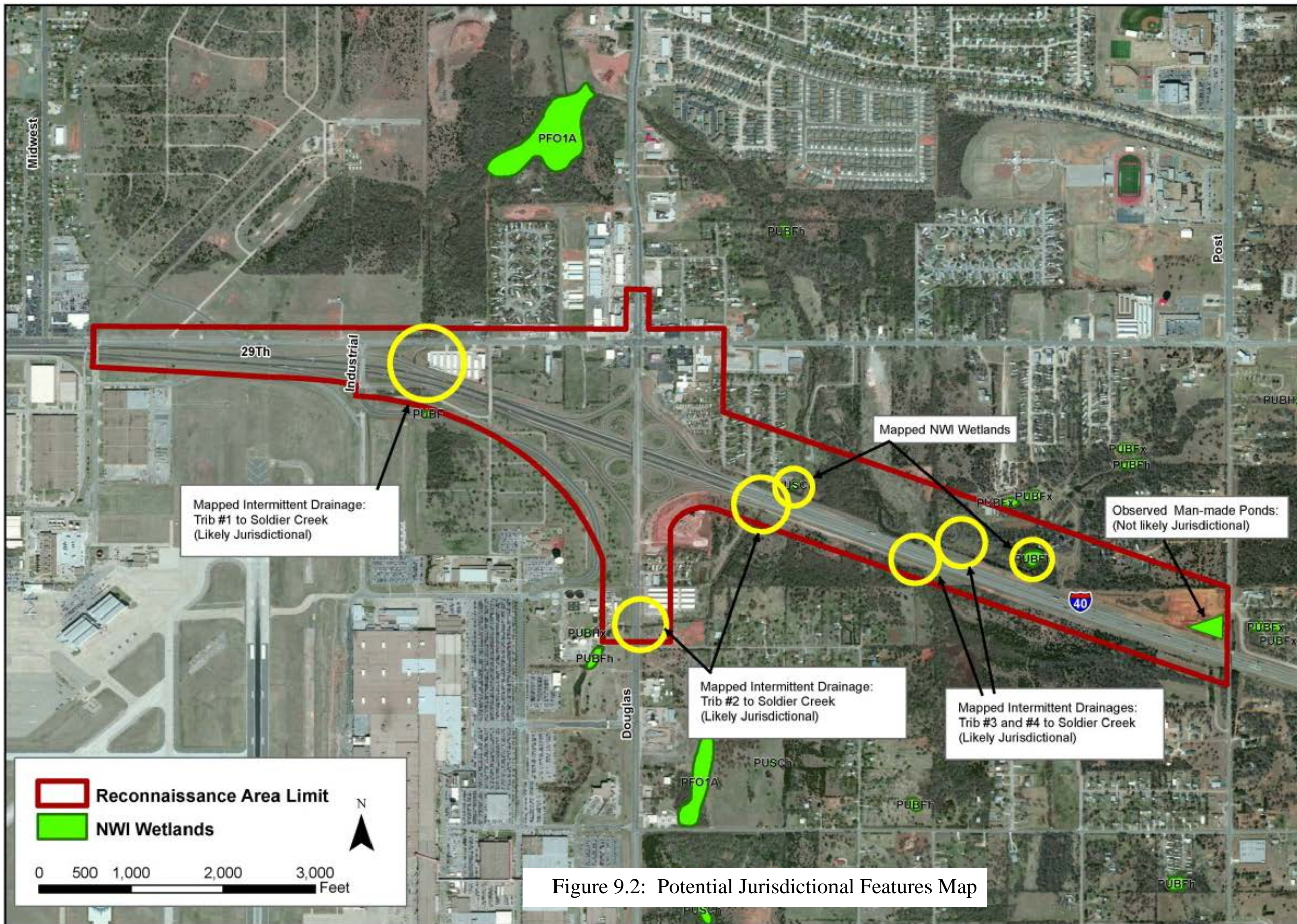

Figure Title	Potential Jurisdictional Features Map
Document Title	I-40 & Douglas Boulevard Interchange Preliminary Site Reconnaissance
Client	Triad Design Group
Location	Oklahoma County, Oklahoma

Date	8/6/2013
Scale	As Shown
Designed By	GW
Approved By	GW
Drawn By	RE

Project Number	2551301601
Figure Number	9-3 9.2

Figure 9.2: Potential Jurisdictional Features Map



SAIC Energy, Environment & Infrastructure, LLC
3700 W. Robinson, Suite 200
Norman, Oklahoma 73071
(405) 321-3895
www.saic.com/EEandI

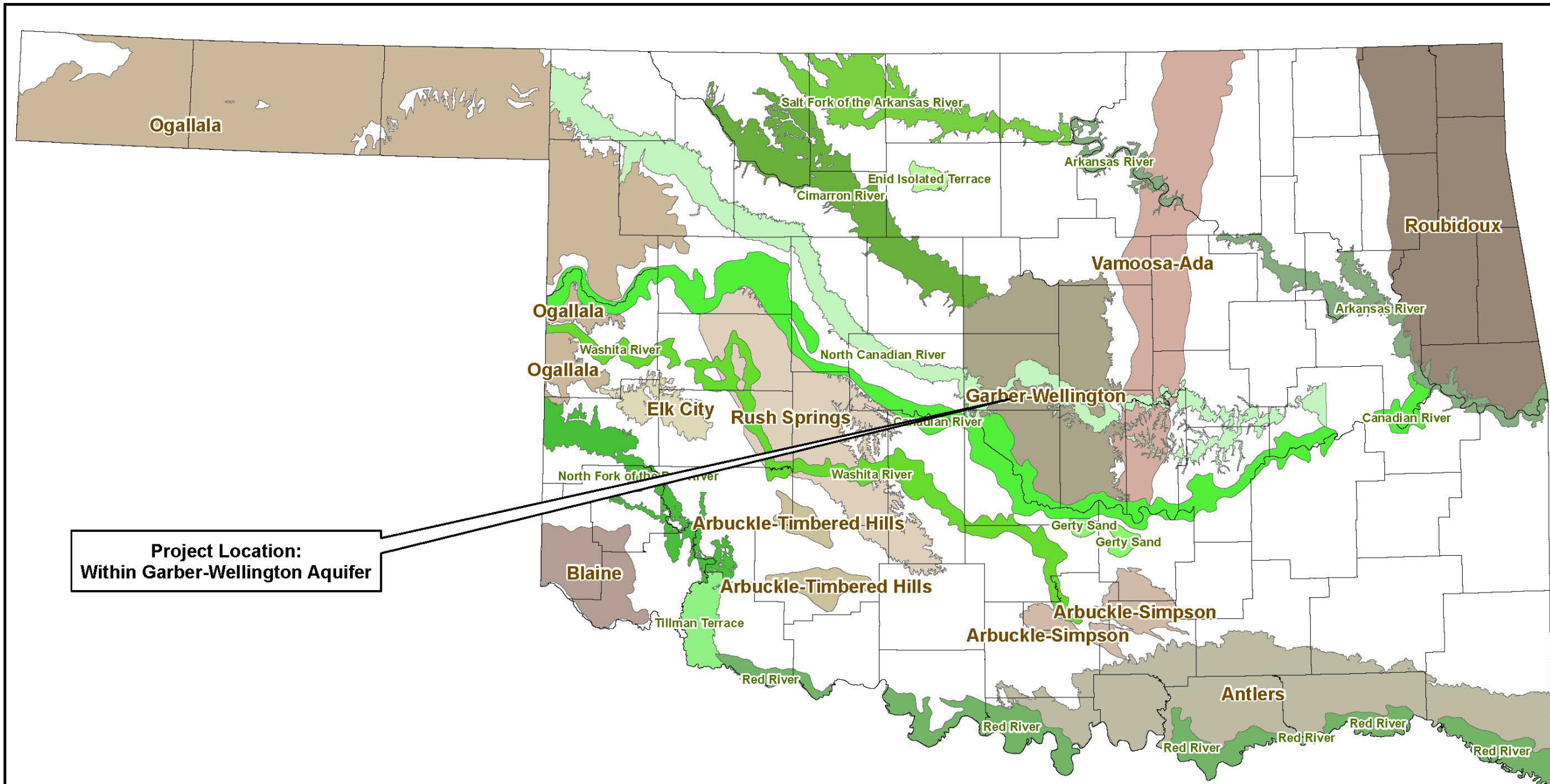

Figure Title	Major Groundwater Aquifers of Oklahoma Map
Document Title	I-40 & Douglas Boulevard Interchange Preliminary Site Reconnaissance
Client	Triad Design Group
Location	Oklahoma County, Oklahoma

Alluvium & Terrace Aquifers

- Arkansas River
- Canadian River
- Cimarron River
- Enid Isolated Terrace
- Gerty Sand
- North Canadian River
- North Fork of the Red River
- Red River
- Salt Fork of the Arkansas River
- Tillman Terrace
- Washita River

Bedrock Aquifers

- Garber-Wellington
- Antlers
- Arbuckle-Simpson
- Arbuckle-Timbered Hills
- Blaine
- Elk City
- Ogallala
- Roubidoux
- Rush Springs
- Vamoosa-Ada

Figure 9.3: Major Groundwater Aquifers of Oklahoma Map

Date	8/6/2013
Scale	As Shown
Designed By	GW
Approved By	RE
Drawn By	RE

Project Number	2551301601
Figure Number	9-4
	9.3

**DATA RECONNAISSANCE
NATURAL RESOURCES**

**I-40 Interchange at Douglas Boulevard
Oklahoma County, Oklahoma**

**Prepared for:
Triad Design Group**

**Prepared by:
SAIC
Energy, Infrastructure and Environment
3700 West Robinson, Suite 200
Norman, OK 73072
405/321-3895
405/364-1708 (fax)**

August 6, 2013

1.0 PROJECT LOCATION AND SETTING

SAIC performed a data reconnaissance of the proposed interchange of Interstate 40 (I-40) and Douglas Boulevard. The reconnaissance area is located in Section 17 of Township 11 North, Range 2 West in Oklahoma County, Oklahoma. The project was evaluated for the presence of waters potentially under the jurisdiction of the United States Army Corps of Engineers (USACE). Section 404 of the federal Clean Water Act (CWA) applies to “Waters of the United States.” Section 404 of the Clean Water Act (33 USC 1344) regulates the discharge of dredged or fill material into waters of the United States. “Waters of the United States” are defined to include non-wetland “Waters” (waterways and streams) and wetlands that have a connection to navigable waters, and tributaries to these waters (Memorandum issued by the U.S. Army Corps of Engineers (USACE, 2001)). In addition to the waters evaluation, a threatened, endangered, and candidate species review was conducted. The evaluations were performed in accordance with Oklahoma Department of Transportation (ODOT) reconnaissance study guidelines.

The reconnaissance area evaluated was roughly 710’ north and 270’ south of existing I-40 east of Douglas Boulevard, 350’ wide centered over existing I-40 west of Douglas Boulevard, and 600’ centered over Douglas Boulevard. A portion of the area was located within the limits of Tinker Air Force Base; therefore, field reconnaissance was not conducted in that portion. The reconnaissance area was evaluated for waterways and waterbodies shown on the United States Fish and Wildlife Service (USFWS) National Wetland Inventory (NWI) maps. The evaluation included a cursory review of potential wetland characteristics from the existing highways and the mapped features. No site specific data was collected from any waterbodies within the reconnaissance area.

The proposed project area is located within the Northern Cross Timbers ecoregion in Oklahoma. The hills, cuestas, and ridges of the Northern Cross Timbers separate the forests of eastern ecoregions from the prairies of drier, western ecoregions. This ecoregion is naturally covered by a mosaic of oak savanna, scrubby oak forest, eastern redcedar, and tall grass prairie. Post oak, blackjack oak, and understory grasses are the native species on the porous, course-textured soils derived from sandstone. Tall grass prairie naturally occurs on fine-textured soils derived from limestone or shale. Recent fire suppression has increased forest density and allowed eastern redcedar to invade many areas. Today, woodland, rangeland, pastureland, and several extensive, but declining, oil fields occur. Abandoned, depleted farmland is common. The remaining cropland is largely restricted to valleys near channelized streams whose degraded habitat supports very poor assemblages of aquatic fauna. Livestock farming is the main land use; cropland is less extensive than in nearby ecoregions, but rangeland is less widespread than in the Flint Hills ecoregion. Soils are highly erodible when disturbed. Large oilfields were developed in the early 20th century; associated brine, drilling mud, and petroleum waste products have increased salinity in many streams. Streams are

typically shallow and have sandy substrates; they are habitat-poor and have lower fish and macroinvertebrate species richness than the Lower Canadian Hills ecoregion. However, some stream reaches have deep pools, riffles, and bedrock, boulder, cobble, or gravel substrates; these reaches have greater species richness and more pollution- and habitat-intolerant species than the shallower streams this same ecoregion (Woods, et al.). It was observed during the site investigation that the proposed project area is generally characterized as commercially and residentially developed with associated infrastructure while upland forest dominated the undeveloped areas. Native vegetation was observed within the undeveloped areas.

2.0 THREATENED & ENDANGERED SPECIES

Threatened and Endangered species information for Oklahoma County was obtained through the U.S. Fish & Wildlife Service. No Designated Critical Habitats are noted within the reconnaissance area. The following are a listing of the federally-listed endangered, threatened, and candidate species which may be present within Oklahoma County:

<u>Species</u>	<u>Classification</u>
Interior Least Tern (<i>Sterna antillarum athalassos</i>)	Endangered
Whooping crane (<i>Grus americana</i>)	Endangered
Piping Plover (<i>Charadrius melodus</i>)	Threatened

3.0 POTENTIAL JURISDICTIONAL WATERS

According to review of available topographic maps, aerial photographs, NWI maps, Natural Resource Conservation Service (NRCS) soil maps and hydric soil lists, and preliminary site reconnaissance, four (4) mapped unnamed intermittent tributaries to Soldier Creek are located within the reconnaissance area (**Figure 1**). These four waterways are likely to be considered jurisdictional by the USACE.

According to the NWI maps and site reconnaissance, one palustrine unconsolidated shore (PUSCh) wetland, one palustrine unconsolidated bottom (PUBFh) wetland, and one grouping of man-made ponds are located within the reconnaissance area (**Figure 1**). The wetlands are likely to be considered jurisdictional by the USACE, with the exception of the man-made ponds.

No hydric soils were mapped within the reconnaissance area. Soil series exhibited within the area included Ashport, Darsil, Harrah, Latrass, Littleaxe, Newalla, Stephenville, Renthin, and Tribbey series.

ATTACHMENT THREATENED AND ENDANGERED SPECIES – OKLAHOMA COUNTY

The **Interior Least Tern** (*Sterna antillarum*) is a small migratory shorebird that breeds in small colonies on exposed salt flats, river sandbars, or reservoir beaches with little vegetation. In Oklahoma, they nest along the major rivers and at the Salt Plains National Wildlife Refuge, and they winter in South America. They arrive at breeding areas from early April to early June, and spend 3 to 5 months on the breeding grounds. The next is a shallow depression in an open, sandy area, gravelly patch, or exposed flat. Nesting habitat of the Interior Least Tern includes bare or sparsely vegetated sand, shell, and gravel beaches, sandbars, islands, and salt flats associated with rivers and reservoirs. The birds prefer open habitat, and tend to avoid thick vegetation and narrow beaches. The breeding season is usually complete by late August. Terns often return to the same breeding site every year. The Interior Least Tern is primarily a fish-eater, feeding in shallow waters of rivers, streams, and lakes. The birds are opportunistic and tend to select any small fish within a certain size range. For feeding, Interior Least Terns need shallow water with an abundance of small fish. Shallow water areas of lakes, ponds, and rivers located close to nesting areas are preferred.

The **Whooping Crane** (*Grus americana*) is the tallest American bird. It is a snowy white, long-necked bird with long, black legs and bill. Whooping Cranes inhabit marshes and prairie potholes in the summer. In winter, they are found in coastal marshes and prairies. The main population breeds in northern Canada and winters along the Texas Gulf Coast, passing through western Oklahoma each spring and fall during migration. Their nest construction begins in late April. Nests are made of bulrush and are located in tall vegetation near water. The Whooping Crane's diet consists of insects, frogs, small birds, rodents, minnows and waste grains. Blue crabs and clams are especially important items on the wintering grounds. The Salt Plains National Wildlife Refuge near Jet, Oklahoma, is a very important migration stopover area. During migration, Whooping Cranes sometimes are sighted elsewhere in Oklahoma along rivers, in grain fields, or in shallow wetlands.

The **Piping Plover** (*Charadrius melodus*), a migratory shorebird species, generally occupies drier portions of broad sandy expanses along rivers and reservoirs with sparse vegetation. While sparse clumps of grass or herbaceous vegetation are important, encroachment of woody vegetation is detrimental to this species. Piping Plovers nest on sandy beaches along the ocean or lakes. Along rivers, Piping Plovers use the bare areas of islands or sandbars. Their diet consists of marine worms, fly larvae, beetles, insects, crustaceans, mollusks and other small invertebrates. Piping Plovers arrive on their breeding grounds along the Atlantic coast in late March and on the prairie breeding grounds in early May. These shorebirds are migratory in northern areas and winter on the coasts of the Gulf of Mexico, the southern Atlantic coast of the United States and the West Indies. The Piping

Plover migrates through Oklahoma in the spring and fall. Sight records of migratory piping plovers exist for many central and eastern Oklahoma counties.



A product of the National
Cooperative Soil Survey,
a joint effort of the United
States Department of
Agriculture and other
Federal agencies, State
agencies including the
Agricultural Experiment
Stations, and local
participants

Custom Soil Resource Report for Oklahoma County, Oklahoma

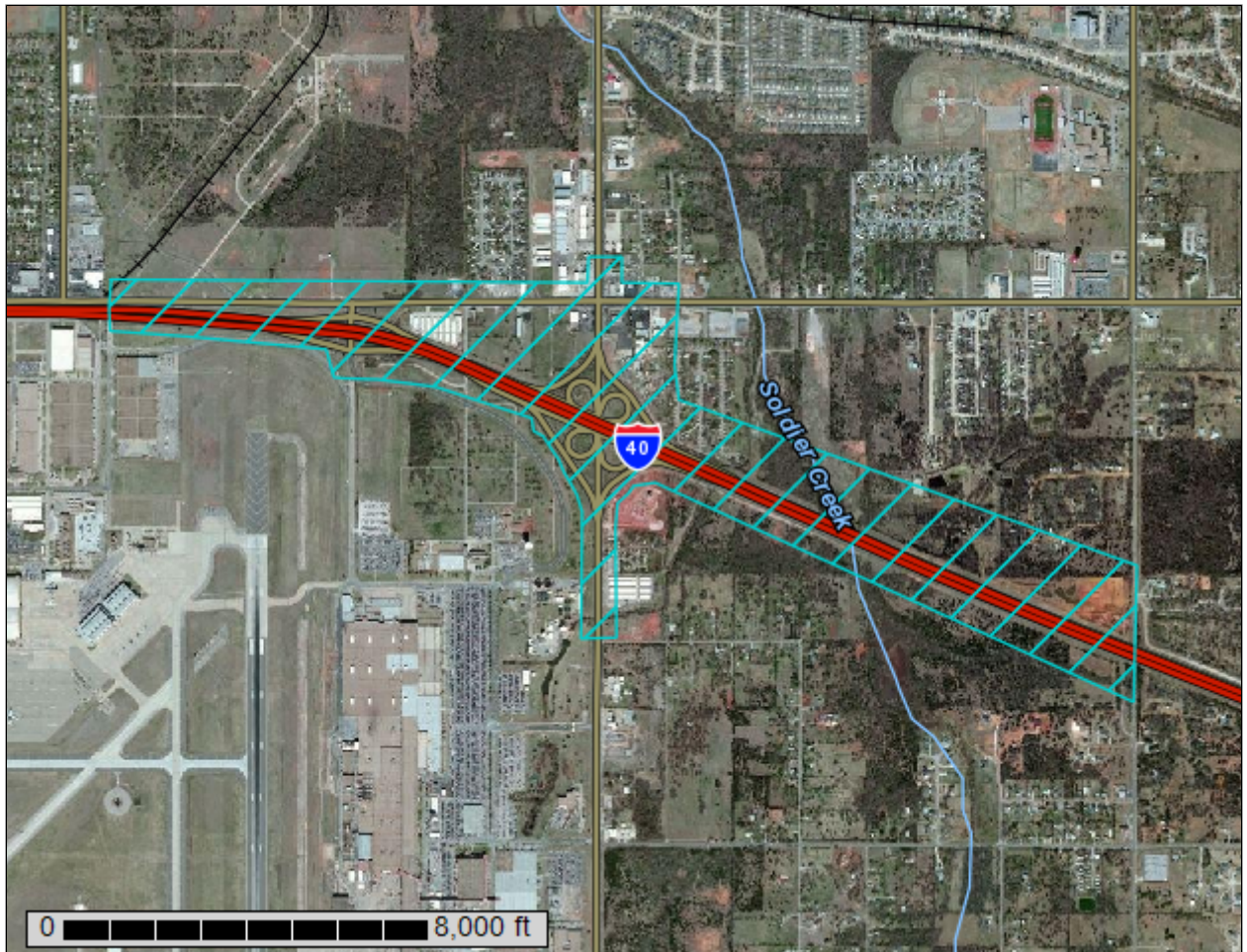

Preface

Soil surveys contain information that affects land use planning in survey areas. They highlight soil limitations that affect various land uses and provide information about the properties of the soils in the survey areas. Soil surveys are designed for many different users, including farmers, ranchers, foresters, agronomists, urban planners, community officials, engineers, developers, builders, and home buyers. Also, conservationists, teachers, students, and specialists in recreation, waste disposal, and pollution control can use the surveys to help them understand, protect, or enhance the environment.

Various land use regulations of Federal, State, and local governments may impose special restrictions on land use or land treatment. Soil surveys identify soil properties that are used in making various land use or land treatment decisions. The information is intended to help the land users identify and reduce the effects of soil limitations on various land uses. The landowner or user is responsible for identifying and complying with existing laws and regulations.

Although soil survey information can be used for general farm, local, and wider area planning, onsite investigation is needed to supplement this information in some cases. Examples include soil quality assessments (<http://soils.usda.gov/sqi/>) and certain conservation and engineering applications. For more detailed information, contact your local USDA Service Center (<http://offices.sc.egov.usda.gov/locator/app?agency=nracs>) or your NRCS State Soil Scientist (http://soils.usda.gov/contact/state_offices/).

Great differences in soil properties can occur within short distances. Some soils are seasonally wet or subject to flooding. Some are too unstable to be used as a foundation for buildings or roads. Clayey or wet soils are poorly suited to use as septic tank absorption fields. A high water table makes a soil poorly suited to basements or underground installations.

The National Cooperative Soil Survey is a joint effort of the United States Department of Agriculture and other Federal agencies, State agencies including the Agricultural Experiment Stations, and local agencies. The Natural Resources Conservation Service (NRCS) has leadership for the Federal part of the National Cooperative Soil Survey.

Information about soils is updated periodically. Updated information is available through the NRCS Soil Data Mart Web site or the NRCS Web Soil Survey. The Soil Data Mart is the data storage site for the official soil survey information.

The U.S. Department of Agriculture (USDA) prohibits discrimination in all its programs and activities on the basis of race, color, national origin, age, disability, and where applicable, sex, marital status, familial status, parental status, religion, sexual orientation, genetic information, political beliefs, reprisal, or because all or a part of an individual's income is derived from any public assistance program. (Not all prohibited bases apply to all programs.) Persons with disabilities who require alternative means

for communication of program information (Braille, large print, audiotape, etc.) should contact USDA's TARGET Center at (202) 720-2600 (voice and TDD). To file a complaint of discrimination, write to USDA, Director, Office of Civil Rights, 1400 Independence Avenue, S.W., Washington, D.C. 20250-9410 or call (800) 795-3272 (voice) or (202) 720-6382 (TDD). USDA is an equal opportunity provider and employer.

Contents

Preface	2
How Soil Surveys Are Made	5
Soil Map	7
Soil Map.....	8
Legend.....	9
Map Unit Legend.....	10
Map Unit Descriptions.....	11
Oklahoma County, Oklahoma.....	13
AstA—Ashport silt loam, 0 to 1 percent slopes, frequently flooded.....	13
GrIE—Grainola-Ironmound complex, 3 to 12 percent slopes.....	14
HarC—Harrah fine sandy loam, 3 to 5 percent slopes.....	16
HarG—Harrah fine sandy loam, 3 to 45 percent slopes.....	17
HaUC—Harrah-Urban land complex, 3 to 5 percent slopes.....	19
LatG—Latrass loam, 1 to 45 percent slopes.....	21
LitB—Littleaxe fine sandy loam, 1 to 3 percent slopes.....	21
LtUC—Littleaxe-Urban land complex, 1 to 5 percent slopes.....	23
PIT—Pits.....	24
PulA—Pulaski fine sandy loam, 0 to 1 percent slopes, occasionally flooded.....	24
RnUC—Renthin-Urban land complex, 1 to 5 percent slopes.....	26
SDGD4—Stephenville-Darsil-Gullied land complex, 3 to 8 percent slopes.....	27
SDND—Stephenville-Darsil-Newalla complex, 3 to 8 percent slopes.....	29
SDND2—Stephenville-Darsil-Newalla complex, 3 to 8 percent slopes, eroded.....	32
StDC—Stephenville-Darsil complex, 1 to 5 percent slopes.....	34
StDC2—Stephenville-Darsil complex, 1 to 5 percent slopes, eroded.....	36
SUND—Stephenville-Urban land-Newalla complex, 1 to 8 percent slopes.....	38
TriA—Tribbey fine sandy loam, 0 to 1 percent slopes, frequently flooded.....	40
URB—Urban land.....	41
VanB—Vanoss silt loam, 1 to 3 percent slopes.....	42
References	44

How Soil Surveys Are Made

Soil surveys are made to provide information about the soils and miscellaneous areas in a specific area. They include a description of the soils and miscellaneous areas and their location on the landscape and tables that show soil properties and limitations affecting various uses. Soil scientists observed the steepness, length, and shape of the slopes; the general pattern of drainage; the kinds of crops and native plants; and the kinds of bedrock. They observed and described many soil profiles. A soil profile is the sequence of natural layers, or horizons, in a soil. The profile extends from the surface down into the unconsolidated material in which the soil formed or from the surface down to bedrock. The unconsolidated material is devoid of roots and other living organisms and has not been changed by other biological activity.

Currently, soils are mapped according to the boundaries of major land resource areas (MLRAs). MLRAs are geographically associated land resource units that share common characteristics related to physiography, geology, climate, water resources, soils, biological resources, and land uses (USDA, 2006). Soil survey areas typically consist of parts of one or more MLRA.

The soils and miscellaneous areas in a survey area occur in an orderly pattern that is related to the geology, landforms, relief, climate, and natural vegetation of the area. Each kind of soil and miscellaneous area is associated with a particular kind of landform or with a segment of the landform. By observing the soils and miscellaneous areas in the survey area and relating their position to specific segments of the landform, a soil scientist develops a concept, or model, of how they were formed. Thus, during mapping, this model enables the soil scientist to predict with a considerable degree of accuracy the kind of soil or miscellaneous area at a specific location on the landscape.

Commonly, individual soils on the landscape merge into one another as their characteristics gradually change. To construct an accurate soil map, however, soil scientists must determine the boundaries between the soils. They can observe only a limited number of soil profiles. Nevertheless, these observations, supplemented by an understanding of the soil-vegetation-landscape relationship, are sufficient to verify predictions of the kinds of soil in an area and to determine the boundaries.

Soil scientists recorded the characteristics of the soil profiles that they studied. They noted soil color, texture, size and shape of soil aggregates, kind and amount of rock fragments, distribution of plant roots, reaction, and other features that enable them to identify soils. After describing the soils in the survey area and determining their properties, the soil scientists assigned the soils to taxonomic classes (units). Taxonomic classes are concepts. Each taxonomic class has a set of soil characteristics with precisely defined limits. The classes are used as a basis for comparison to classify soils systematically. Soil taxonomy, the system of taxonomic classification used in the United States, is based mainly on the kind and character of soil properties and the arrangement of horizons within the profile. After the soil scientists classified and named the soils in the survey area, they compared the

Custom Soil Resource Report

individual soils with similar soils in the same taxonomic class in other areas so that they could confirm data and assemble additional data based on experience and research.

The objective of soil mapping is not to delineate pure map unit components; the objective is to separate the landscape into landforms or landform segments that have similar use and management requirements. Each map unit is defined by a unique combination of soil components and/or miscellaneous areas in predictable proportions. Some components may be highly contrasting to the other components of the map unit. The presence of minor components in a map unit in no way diminishes the usefulness or accuracy of the data. The delineation of such landforms and landform segments on the map provides sufficient information for the development of resource plans. If intensive use of small areas is planned, onsite investigation is needed to define and locate the soils and miscellaneous areas.

Soil scientists make many field observations in the process of producing a soil map. The frequency of observation is dependent upon several factors, including scale of mapping, intensity of mapping, design of map units, complexity of the landscape, and experience of the soil scientist. Observations are made to test and refine the soil-landscape model and predictions and to verify the classification of the soils at specific locations. Once the soil-landscape model is refined, a significantly smaller number of measurements of individual soil properties are made and recorded. These measurements may include field measurements, such as those for color, depth to bedrock, and texture, and laboratory measurements, such as those for content of sand, silt, clay, salt, and other components. Properties of each soil typically vary from one point to another across the landscape.

Observations for map unit components are aggregated to develop ranges of characteristics for the components. The aggregated values are presented. Direct measurements do not exist for every property presented for every map unit component. Values for some properties are estimated from combinations of other properties.

While a soil survey is in progress, samples of some of the soils in the area generally are collected for laboratory analyses and for engineering tests. Soil scientists interpret the data from these analyses and tests as well as the field-observed characteristics and the soil properties to determine the expected behavior of the soils under different uses. Interpretations for all of the soils are field tested through observation of the soils in different uses and under different levels of management. Some interpretations are modified to fit local conditions, and some new interpretations are developed to meet local needs. Data are assembled from other sources, such as research information, production records, and field experience of specialists. For example, data on crop yields under defined levels of management are assembled from farm records and from field or plot experiments on the same kinds of soil.

Predictions about soil behavior are based not only on soil properties but also on such variables as climate and biological activity. Soil conditions are predictable over long periods of time, but they are not predictable from year to year. For example, soil scientists can predict with a fairly high degree of accuracy that a given soil will have a high water table within certain depths in most years, but they cannot predict that a high water table will always be at a specific level in the soil on a specific date.

After soil scientists located and identified the significant natural bodies of soil in the survey area, they drew the boundaries of these bodies on aerial photographs and identified each as a specific map unit. Aerial photographs show trees, buildings, fields, roads, and rivers, all of which help in locating boundaries accurately.

Soil Map

The soil map section includes the soil map for the defined area of interest, a list of soil map units on the map and extent of each map unit, and cartographic symbols displayed on the map. Also presented are various metadata about data used to produce the map, and a description of each soil map unit.

Custom Soil Resource Report
Soil Map

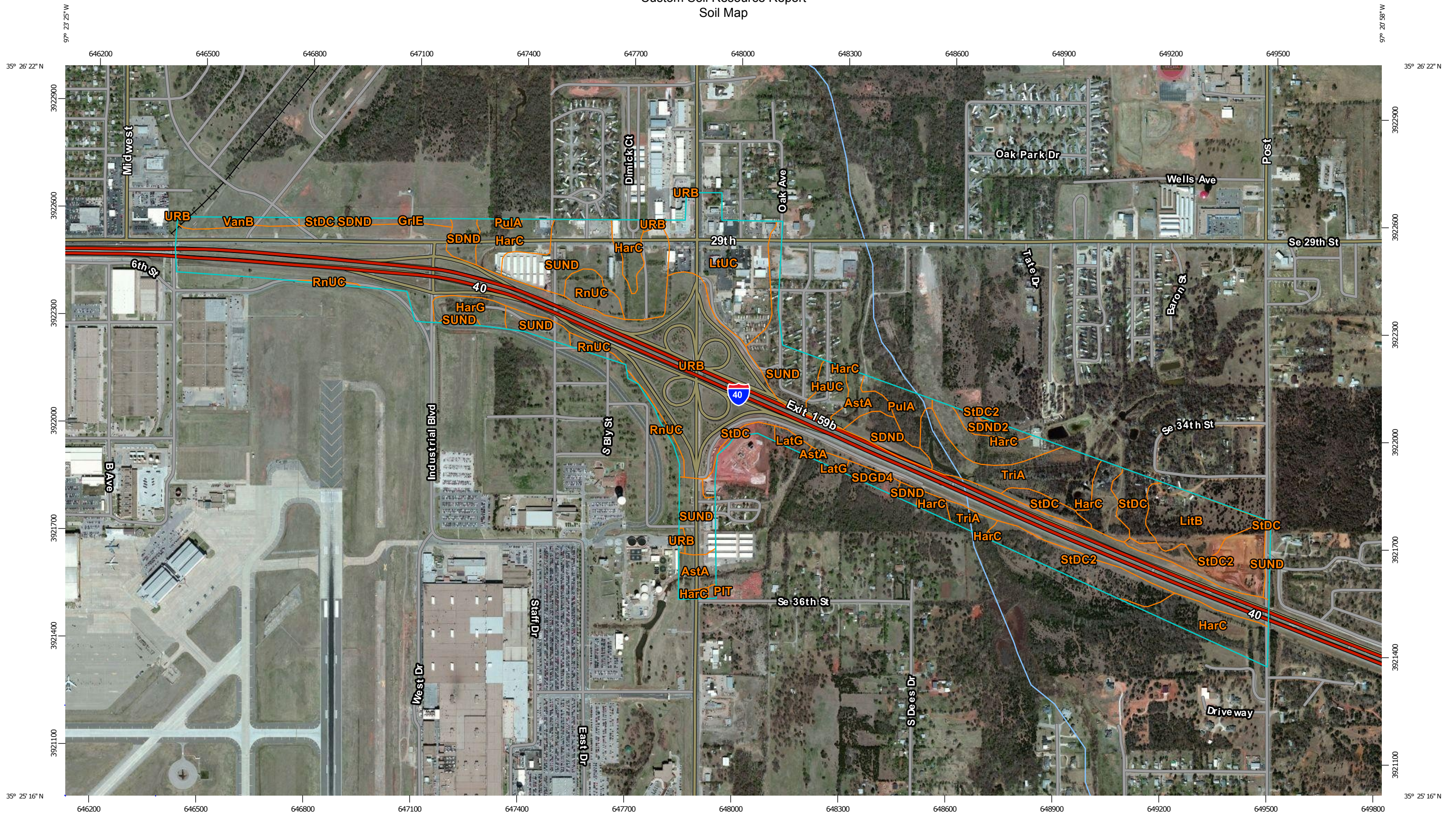

Map Scale: 1:9,940 if printed on B landscape (17" x 11") sheet.



Map projection: Web Mercator Corner coordinates: WGS84 Edge tics: UTM Zone 14N WGS84

MAP LEGEND

Area of Interest (AOI)

 Area of Interest (AOI)



















Soils



 Soil Map Unit Polygons

 Soil Map Unit Lines

 Soil Map Unit Points

Special Point Features





-  Blowout
-  Borrow Pit
-  Clay Spot
-  Closed Depression
-  Gravel Pit
-  Gravelly Spot
-  Landfill
-  Lava Flow
-  Marsh or swamp
-  Mine or Quarry
-  Miscellaneous Water
-  Perennial Water
-  Rock Outcrop
-  Saline Spot
-  Sandy Spot
-  Severely Eroded Spot
-  Sinkhole
-  Slide or Slip
-  Sodic Spot

-  Spoil Area
-  Stony Spot
-  Very Stony Spot
-  Wet Spot
-  Other
-  Special Line Features

Water Features

 Streams and Canals

Transportation

-  Rails
-  Interstate Highways
-  US Routes
-  Major Roads
-  Local Roads

Background

 Aerial Photography

MAP INFORMATION

The soil surveys that comprise your AOI were mapped at 1:12,000.

Please rely on the bar scale on each map sheet for map measurements.

Source of Map: Natural Resources Conservation Service
 Web Soil Survey URL: <http://websoilsurvey.nrcs.usda.gov>
 Coordinate System: Web Mercator (EPSG:3857)

Maps from the Web Soil Survey are based on the Web Mercator projection, which preserves direction and shape but distorts distance and area. A projection that preserves area, such as the Albers equal-area conic projection, should be used if more accurate calculations of distance or area are required.

This product is generated from the USDA-NRCS certified data as of the version date(s) listed below.

Soil Survey Area: Oklahoma County, Oklahoma
 Survey Area Data: Version 11, Sep 16, 2008

Soil map units are labeled (as space allows) for map scales 1:50,000 or larger.

Date(s) aerial images were photographed: Feb 28, 2011—Mar 23, 2011

The orthophoto or other base map on which the soil lines were compiled and digitized probably differs from the background imagery displayed on these maps. As a result, some minor shifting of map unit boundaries may be evident.

Map Unit Legend

Oklahoma County, Oklahoma (OK109)			
Map Unit Symbol	Map Unit Name	Acres in AOI	Percent of AOI
AstA	Ashport silt loam, 0 to 1 percent slopes, frequently flooded	5.9	2.2%
GriE	Grainola-Ironmound complex, 3 to 12 percent slopes	1.0	0.4%
HarC	Harrah fine sandy loam, 3 to 5 percent slopes	27.6	10.2%
HarG	Harrah fine sandy loam, 3 to 45 percent slopes	3.2	1.2%
HaUC	Harrah-Urban land complex, 3 to 5 percent slopes	3.4	1.2%
LatG	Latrass loam, 1 to 45 percent slopes	1.7	0.6%
LitB	Littleaxe fine sandy loam, 1 to 3 percent slopes	10.1	3.7%
LtUC	Littleaxe-Urban land complex, 1 to 5 percent slopes	19.6	7.2%
PIT	Pits	0.2	0.1%
PulA	Pulaski fine sandy loam, 0 to 1 percent slopes, occasionally flooded	4.2	1.5%
RnUC	Renthin-Urban land complex, 1 to 5 percent slopes	5.5	2.0%
SDGD4	Stephenville-Darsil-Gullied land complex, 3 to 8 percent slopes	1.6	0.6%
SDND	Stephenville-Darsil-Newalla complex, 3 to 8 percent slopes	7.1	2.6%
SDND2	Stephenville-Darsil-Newalla complex, 3 to 8 percent slopes, eroded	1.9	0.7%
StDC	Stephenville-Darsil complex, 1 to 5 percent slopes	8.8	3.3%
StDC2	Stephenville-Darsil complex, 1 to 5 percent slopes, eroded	17.1	6.3%
SUND	Stephenville-Urban land-Newalla complex, 1 to 8 percent slopes	33.9	12.5%
TriA	Tribbey fine sandy loam, 0 to 1 percent slopes, frequently flooded	14.5	5.4%
URB	Urban land	100.9	37.3%
VanB	Vanoss silt loam, 1 to 3 percent slopes	2.3	0.9%
Totals for Area of Interest		270.3	100.0%

Map Unit Descriptions

The map units delineated on the detailed soil maps in a soil survey represent the soils or miscellaneous areas in the survey area. The map unit descriptions, along with the maps, can be used to determine the composition and properties of a unit.

A map unit delineation on a soil map represents an area dominated by one or more major kinds of soil or miscellaneous areas. A map unit is identified and named according to the taxonomic classification of the dominant soils. Within a taxonomic class there are precisely defined limits for the properties of the soils. On the landscape, however, the soils are natural phenomena, and they have the characteristic variability of all natural phenomena. Thus, the range of some observed properties may extend beyond the limits defined for a taxonomic class. Areas of soils of a single taxonomic class rarely, if ever, can be mapped without including areas of other taxonomic classes. Consequently, every map unit is made up of the soils or miscellaneous areas for which it is named and some minor components that belong to taxonomic classes other than those of the major soils.

Most minor soils have properties similar to those of the dominant soil or soils in the map unit, and thus they do not affect use and management. These are called noncontrasting, or similar, components. They may or may not be mentioned in a particular map unit description. Other minor components, however, have properties and behavioral characteristics divergent enough to affect use or to require different management. These are called contrasting, or dissimilar, components. They generally are in small areas and could not be mapped separately because of the scale used. Some small areas of strongly contrasting soils or miscellaneous areas are identified by a special symbol on the maps. If included in the database for a given area, the contrasting minor components are identified in the map unit descriptions along with some characteristics of each. A few areas of minor components may not have been observed, and consequently they are not mentioned in the descriptions, especially where the pattern was so complex that it was impractical to make enough observations to identify all the soils and miscellaneous areas on the landscape.

The presence of minor components in a map unit in no way diminishes the usefulness or accuracy of the data. The objective of mapping is not to delineate pure taxonomic classes but rather to separate the landscape into landforms or landform segments that have similar use and management requirements. The delineation of such segments on the map provides sufficient information for the development of resource plans. If intensive use of small areas is planned, however, onsite investigation is needed to define and locate the soils and miscellaneous areas.

An identifying symbol precedes the map unit name in the map unit descriptions. Each description includes general facts about the unit and gives important soil properties and qualities.

Soils that have profiles that are almost alike make up a *soil series*. Except for differences in texture of the surface layer, all the soils of a series have major horizons that are similar in composition, thickness, and arrangement.

Soils of one series can differ in texture of the surface layer, slope, stoniness, salinity, degree of erosion, and other characteristics that affect their use. On the basis of such differences, a soil series is divided into *soil phases*. Most of the areas shown on the detailed soil maps are phases of soil series. The name of a soil phase commonly

Custom Soil Resource Report

indicates a feature that affects use or management. For example, Alpha silt loam, 0 to 2 percent slopes, is a phase of the Alpha series.

Some map units are made up of two or more major soils or miscellaneous areas. These map units are complexes, associations, or undifferentiated groups.

A *complex* consists of two or more soils or miscellaneous areas in such an intricate pattern or in such small areas that they cannot be shown separately on the maps. The pattern and proportion of the soils or miscellaneous areas are somewhat similar in all areas. Alpha-Beta complex, 0 to 6 percent slopes, is an example.

An *association* is made up of two or more geographically associated soils or miscellaneous areas that are shown as one unit on the maps. Because of present or anticipated uses of the map units in the survey area, it was not considered practical or necessary to map the soils or miscellaneous areas separately. The pattern and relative proportion of the soils or miscellaneous areas are somewhat similar. Alpha-Beta association, 0 to 2 percent slopes, is an example.

An *undifferentiated group* is made up of two or more soils or miscellaneous areas that could be mapped individually but are mapped as one unit because similar interpretations can be made for use and management. The pattern and proportion of the soils or miscellaneous areas in a mapped area are not uniform. An area can be made up of only one of the major soils or miscellaneous areas, or it can be made up of all of them. Alpha and Beta soils, 0 to 2 percent slopes, is an example.

Some surveys include *miscellaneous areas*. Such areas have little or no soil material and support little or no vegetation. Rock outcrop is an example.

Oklahoma County, Oklahoma

AstA—Ashport silt loam, 0 to 1 percent slopes, frequently flooded

Map Unit Setting

Elevation: 700 to 1,500 feet

Mean annual precipitation: 26 to 40 inches

Mean annual air temperature: 57 to 65 degrees F

Frost-free period: 200 to 240 days

Map Unit Composition

Ashport and similar soils: 88 percent

Minor components: 12 percent

Description of Ashport

Setting

Landform: Flood plains

Down-slope shape: Linear

Across-slope shape: Linear

Parent material: Fine-silty alluvium

Properties and qualities

Slope: 0 to 1 percent

Depth to restrictive feature: More than 80 inches

Drainage class: Well drained

Capacity of the most limiting layer to transmit water (Ksat): Moderately high to high
(0.60 to 2.00 in/hr)

Depth to water table: More than 80 inches

Frequency of flooding: FrequentNone

Frequency of ponding: None

Calcium carbonate, maximum content: 1 percent

Available water capacity: High (about 12.0 inches)

Interpretive groups

Farmland classification: Not prime farmland

Land capability (nonirrigated): 5w

Hydrologic Soil Group: B

Ecological site: Loamy Bottomland PE 44-64 (R080AY0500K)

Typical profile

0 to 10 inches: Silt loam

10 to 24 inches: Silt loam

24 to 36 inches: Silt loam

36 to 48 inches: Silt loam

48 to 64 inches: Silty clay loam

Minor Components

Pulaski

Percent of map unit: 5 percent

Landform: Flood plains

Down-slope shape: Linear

Across-slope shape: Linear

Ecological site: Loamy Bottomland PE 48-64 (R084AY0500K)

Miller

Percent of map unit: 4 percent
Landform: Flood plains
Down-slope shape: Linear
Across-slope shape: Linear
Ecological site: Heavy Bottomland PE 44-64 (R080AY045OK)

Easpur

Percent of map unit: 3 percent
Landform: Flood plains
Down-slope shape: Linear
Across-slope shape: Linear
Ecological site: Loamy Bottomland PE 44-64 (R080AY050OK)

GrIE—Grainola-Ironmound complex, 3 to 12 percent slopes

Map Unit Setting

Elevation: 700 to 1,500 feet
Mean annual precipitation: 26 to 40 inches
Mean annual air temperature: 57 to 64 degrees F
Frost-free period: 200 to 230 days

Map Unit Composition

Grainola and similar soils: 71 percent
Ironmound and similar soils: 20 percent
Minor components: 9 percent

Description of Grainola

Setting

Landform: Hillslopes on hills
Landform position (two-dimensional): Backslope
Down-slope shape: Convex
Across-slope shape: Convex
Parent material: Calcareous clayey residuum weathered from shale

Properties and qualities

Slope: 3 to 12 percent
Depth to restrictive feature: 20 to 40 inches to paralithic bedrock
Drainage class: Well drained
Capacity of the most limiting layer to transmit water (Ksat): Very low to moderately high (0.00 to 0.20 in/hr)
Depth to water table: More than 80 inches
Frequency of flooding: None
Frequency of ponding: None
Calcium carbonate, maximum content: 10 percent
Available water capacity: Moderate (about 6.3 inches)

Interpretive groups

Farmland classification: Not prime farmland

Custom Soil Resource Report

Land capability (nonirrigated): 6e

Hydrologic Soil Group: D

Ecological site: Claypan Prairie (North) PE 44-64 (R080AY010OK)

Typical profile

0 to 7 inches: Silty clay loam

7 to 12 inches: Silty clay

12 to 27 inches: Silty clay

27 to 38 inches: Silty clay

38 to 46 inches: Bedrock

Description of Ironmound

Setting

Landform: Hillslopes on hills

Landform position (two-dimensional): Backslope

Down-slope shape: Convex

Across-slope shape: Convex

Parent material: Loamy residuum weathered from sandstone and shale

Properties and qualities

Slope: 3 to 12 percent

Depth to restrictive feature: 10 to 20 inches to paralithic bedrock

Drainage class: Well drained

Capacity of the most limiting layer to transmit water (Ksat): Very low to moderately high (0.00 to 0.20 in/hr)

Depth to water table: More than 80 inches

Frequency of flooding: None

Frequency of ponding: None

Available water capacity: Very low (about 2.7 inches)

Interpretive groups

Farmland classification: Not prime farmland

Land capability (nonirrigated): 6e

Hydrologic Soil Group: C

Ecological site: Shallow Prairie PE 44-64 (R080AY083OK)

Typical profile

0 to 7 inches: Fine sandy loam

7 to 18 inches: Fine sandy loam

18 to 22 inches: Bedrock

Minor Components

Rock outcrop

Percent of map unit: 9 percent

Landform: Drainageways

Landform position (two-dimensional): Backslope

Down-slope shape: Convex

Across-slope shape: Convex

HarC—Harrah fine sandy loam, 3 to 5 percent slopes

Map Unit Setting

Elevation: 700 to 1,300 feet

Mean annual precipitation: 30 to 40 inches

Mean annual air temperature: 57 to 63 degrees F

Frost-free period: 200 to 220 days

Map Unit Composition

Harrah and similar soils: 82 percent

Minor components: 18 percent

Description of Harrah

Setting

Landform: Hillslopes

Landform position (two-dimensional): Backslope

Down-slope shape: Concave

Across-slope shape: Convex

Parent material: Loamy and sandy colluvium derived from sandstone

Properties and qualities

Slope: 3 to 5 percent

Depth to restrictive feature: More than 80 inches

Drainage class: Well drained

Capacity of the most limiting layer to transmit water (Ksat): Moderately high to high
(0.60 to 2.00 in/hr)

Depth to water table: More than 80 inches

Frequency of flooding: None

Frequency of ponding: None

Available water capacity: Moderate (about 7.9 inches)

Interpretive groups

Farmland classification: All areas are prime farmland

Land capability (nonirrigated): 3e

Hydrologic Soil Group: B

Ecological site: Sandy Savannah PE 48 - 64 (R084AY075OK)

Typical profile

0 to 6 inches: Fine sandy loam

6 to 13 inches: Fine sandy loam

13 to 19 inches: Loamy fine sand

19 to 33 inches: Sandy clay loam

33 to 44 inches: Sandy clay loam

44 to 84 inches: Sandy clay loam

Minor Components

Stephenville

Percent of map unit: 8 percent
Landform: Hillslopes on hills
Landform position (two-dimensional): Backslope
Down-slope shape: Convex
Across-slope shape: Convex
Ecological site: Sandy Savannah PE 48 - 64 (R084AY075OK)

Pulaski

Percent of map unit: 3 percent
Landform: Flood plains
Down-slope shape: Linear
Across-slope shape: Linear
Ecological site: Loamy Bottomland PE 48-64 (R084AY050OK)

Littleaxe

Percent of map unit: 3 percent
Landform: Hillslopes on hills
Landform position (two-dimensional): Backslope
Down-slope shape: Convex
Across-slope shape: Convex
Ecological site: Sandy Savannah PE 48 - 64 (R084AY075OK)

Tribbey

Percent of map unit: 2 percent
Landform: Flood plains
Down-slope shape: Linear
Across-slope shape: Linear
Ecological site: Subirrigated PE 48-64 (R084AY095OK)

Derby

Percent of map unit: 1 percent
Landform: Dunes
Down-slope shape: Convex
Across-slope shape: Convex
Ecological site: Deep Sand Savannah PE 48-64 (R084AY018OK)

Newalla

Percent of map unit: 1 percent
Landform: Hillslopes on hills
Landform position (two-dimensional): Backslope
Down-slope shape: Convex
Across-slope shape: Convex
Ecological site: Sandy Savannah PE 48 - 64 (R084AY075OK)

HarG—Harrah fine sandy loam, 3 to 45 percent slopes

Map Unit Setting

Elevation: 700 to 1,500 feet

Custom Soil Resource Report

Mean annual precipitation: 30 to 40 inches
Mean annual air temperature: 57 to 63 degrees F
Frost-free period: 200 to 240 days

Map Unit Composition

Harrah and similar soils: 80 percent
Minor components: 20 percent

Description of Harrah

Setting

Landform: Hillslopes
Landform position (two-dimensional): Backslope
Down-slope shape: Concave
Across-slope shape: Convex
Parent material: Loamy and sandy colluvium derived from sandstone

Properties and qualities

Slope: 3 to 45 percent
Depth to restrictive feature: More than 80 inches
Drainage class: Well drained
Capacity of the most limiting layer to transmit water (Ksat): Moderately high to high
(0.60 to 2.00 in/hr)
Depth to water table: More than 80 inches
Frequency of flooding: None
Frequency of ponding: None
Available water capacity: Moderate (about 8.1 inches)

Interpretive groups

Farmland classification: Not prime farmland
Land capability (nonirrigated): 7e
Hydrologic Soil Group: B
Ecological site: Sandy Savannah PE 48 - 64 (R084AY075OK)

Typical profile

0 to 8 inches: Fine sandy loam
8 to 13 inches: Fine sandy loam
13 to 25 inches: Sandy clay loam
25 to 35 inches: Sandy clay loam
35 to 43 inches: Sandy clay loam
43 to 84 inches: Sandy clay loam

Minor Components

Stephenville

Percent of map unit: 8 percent
Landform: Hillslopes on hills
Landform position (two-dimensional): Backslope
Down-slope shape: Convex
Across-slope shape: Convex
Ecological site: Sandy Savannah PE 48 - 64 (R084AY075OK)

Tribbey

Percent of map unit: 7 percent
Landform: Flood plains
Down-slope shape: Linear
Across-slope shape: Linear

Custom Soil Resource Report

Ecological site: Subirrigated PE 48-64 (R084AY095OK)

Darsil

Percent of map unit: 2 percent

Landform: Hillslopes on hills

Landform position (two-dimensional): Backslope

Down-slope shape: Convex

Across-slope shape: Convex

Ecological site: Shallow Savannah PE 48-64 (R084AY088OK)

Pulaski

Percent of map unit: 1 percent

Landform: Flood plains

Down-slope shape: Linear

Across-slope shape: Linear

Ecological site: Loamy Bottomland PE 48-64 (R084AY050OK)

Littleaxe

Percent of map unit: 1 percent

Landform: Hillslopes on hills

Landform position (two-dimensional): Backslope

Down-slope shape: Convex

Across-slope shape: Convex

Ecological site: Sandy Savannah PE 48 - 64 (R084AY075OK)

Newalla

Percent of map unit: 1 percent

Landform: Hillslopes on hills

Landform position (two-dimensional): Backslope

Down-slope shape: Convex

Across-slope shape: Convex

Ecological site: Sandy Savannah PE 48 - 64 (R084AY075OK)

HaUC—Harrah-Urban land complex, 3 to 5 percent slopes

Map Unit Setting

Elevation: 700 to 2,000 feet

Mean annual precipitation: 22 to 40 inches

Mean annual air temperature: 57 to 64 degrees F

Frost-free period: 185 to 230 days

Map Unit Composition

Harrah and similar soils: 50 percent

Urban land: 45 percent

Minor components: 5 percent

Description of Harrah

Setting

Landform: Hillslopes

Landform position (two-dimensional): Backslope

Custom Soil Resource Report

Down-slope shape: Concave
Across-slope shape: Convex
Parent material: Loamy and sandy colluvium derived from sandstone

Properties and qualities

Slope: 3 to 5 percent
Depth to restrictive feature: More than 80 inches
Drainage class: Well drained
Capacity of the most limiting layer to transmit water (Ksat): Moderately high to high
(0.60 to 2.00 in/hr)
Depth to water table: More than 80 inches
Frequency of flooding: None
Frequency of ponding: None
Available water capacity: Moderate (about 8.3 inches)

Interpretive groups

Farmland classification: Not prime farmland
Land capability (nonirrigated): 3e
Hydrologic Soil Group: B

Typical profile

0 to 6 inches: Fine sandy loam
6 to 8 inches: Fine sandy loam
8 to 18 inches: Sandy clay loam
18 to 37 inches: Sandy clay loam
37 to 52 inches: Sandy clay loam
52 to 84 inches: Sandy clay loam

Description of Urban Land

Setting

Parent material: Fine-loamy mine spoil or earthy fill derived from sandstone

Interpretive groups

Farmland classification: Not prime farmland
Land capability (nonirrigated): 8
Hydrologic Soil Group: D

Typical profile

0 to 60 inches: Variable

Minor Components

Stephenville

Percent of map unit: 5 percent
Landform: Hillslopes on hills
Landform position (two-dimensional): Backslope
Down-slope shape: Convex
Across-slope shape: Convex

LatG—Latrass loam, 1 to 45 percent slopes

Map Unit Setting

Elevation: 700 to 1,050 feet

Mean annual precipitation: 26 to 38 inches

Mean annual air temperature: 57 to 63 degrees F

Frost-free period: 185 to 230 days

Map Unit Composition

Latrass and similar soils: 100 percent

Description of Latrass

Setting

Landform position (two-dimensional): Backslope

Down-slope shape: Convex

Across-slope shape: Convex

Parent material: Mine spoil or earthy fill

Properties and qualities

Slope: 1 to 45 percent

Depth to restrictive feature: More than 80 inches

Drainage class: Well drained

Capacity of the most limiting layer to transmit water (Ksat): Low to moderately low
(0.00 to 0.06 in/hr)

Depth to water table: More than 80 inches

Frequency of flooding: None

Frequency of ponding: None

Available water capacity: Moderate (about 6.1 inches)

Interpretive groups

Farmland classification: Not prime farmland

Land capability (nonirrigated): 8s

Hydrologic Soil Group: D

Typical profile

0 to 5 inches: Loam

5 to 22 inches: Clay loam

22 to 42 inches: Clay

42 to 80 inches: Variable

LitB—Littleaxe fine sandy loam, 1 to 3 percent slopes

Map Unit Setting

Elevation: 800 to 1,300 feet

Custom Soil Resource Report

Mean annual precipitation: 30 to 40 inches
Mean annual air temperature: 57 to 63 degrees F
Frost-free period: 200 to 230 days

Map Unit Composition

Littleaxe and similar soils: 83 percent
Minor components: 17 percent

Description of Littleaxe

Setting

Landform: Hillslopes on hills
Landform position (two-dimensional): Shoulder
Down-slope shape: Convex
Across-slope shape: Convex
Parent material: Loamy residuum weathered from sandstone and shale

Properties and qualities

Slope: 1 to 3 percent
Depth to restrictive feature: 40 to 60 inches to paralithic bedrock
Drainage class: Well drained
Capacity of the most limiting layer to transmit water (Ksat): Moderately high to high
(0.20 to 2.00 in/hr)
Depth to water table: More than 80 inches
Frequency of flooding: None
Frequency of ponding: None
Available water capacity: Low (about 5.8 inches)

Interpretive groups

Farmland classification: All areas are prime farmland
Land capability (nonirrigated): 3e
Hydrologic Soil Group: B
Ecological site: Sandy Savannah PE 48 - 64 (R084AY075OK)

Typical profile

0 to 5 inches: Fine sandy loam
5 to 9 inches: Fine sandy loam
9 to 17 inches: Sandy clay loam
17 to 36 inches: Sandy clay loam
36 to 43 inches: Sandy clay loam
43 to 45 inches: Bedrock

Minor Components

Stephenville

Percent of map unit: 10 percent
Landform: Hillslopes on hills
Landform position (two-dimensional): Shoulder
Down-slope shape: Convex
Across-slope shape: Convex
Ecological site: Sandy Savannah PE 48 - 64 (R084AY075OK)

Newalla

Percent of map unit: 7 percent
Landform: Hillslopes on hills
Landform position (two-dimensional): Shoulder
Down-slope shape: Convex

Custom Soil Resource Report

Across-slope shape: Convex

Ecological site: Sandy Savannah PE 48 - 64 (R084AY075OK)

LtUC—Littleaxe-Urban land complex, 1 to 5 percent slopes

Map Unit Setting

Elevation: 700 to 2,000 feet

Mean annual precipitation: 22 to 40 inches

Mean annual air temperature: 57 to 64 degrees F

Frost-free period: 185 to 230 days

Map Unit Composition

Littleaxe and similar soils: 62 percent

Urban land: 38 percent

Description of Littleaxe

Setting

Landform: Hillslopes on hills

Landform position (two-dimensional): Backslope

Down-slope shape: Convex

Across-slope shape: Convex

Parent material: Loamy residuum weathered from sandstone and shale

Properties and qualities

Slope: 3 to 5 percent

Depth to restrictive feature: 40 to 60 inches to paralithic bedrock

Drainage class: Well drained

Capacity of the most limiting layer to transmit water (Ksat): Moderately high to high
(0.20 to 2.00 in/hr)

Depth to water table: More than 80 inches

Frequency of flooding: None

Frequency of ponding: None

Available water capacity: Low (about 6.0 inches)

Interpretive groups

Farmland classification: Not prime farmland

Land capability (nonirrigated): 3e

Hydrologic Soil Group: B

Typical profile

0 to 6 inches: Fine sandy loam

6 to 11 inches: Fine sandy loam

11 to 25 inches: Sandy clay loam

25 to 32 inches: Sandy clay loam

32 to 44 inches: Sandy clay loam

44 to 50 inches: Bedrock

Description of Urban Land

Setting

Parent material: Fine-loamy mine spoil or earthy fill

Interpretive groups

Farmland classification: Not prime farmland

Land capability (nonirrigated): 8

Hydrologic Soil Group: D

Typical profile

0 to 60 inches: Variable

PIT—Pits

Map Unit Setting

Elevation: 500 to 2,200 feet

Mean annual precipitation: 22 to 48 inches

Mean annual air temperature: 57 to 64 degrees F

Frost-free period: 190 to 240 days

Map Unit Composition

Pits: 100 percent

Description of Pits

Setting

Parent material: Mine spoil or earthy fill

Interpretive groups

Farmland classification: Not prime farmland

Land capability (nonirrigated): 8

Typical profile

0 to 60 inches: Variable

Pu1A—Pulaski fine sandy loam, 0 to 1 percent slopes, occasionally flooded

Map Unit Setting

Elevation: 700 to 1,500 feet

Mean annual precipitation: 26 to 40 inches

Mean annual air temperature: 57 to 65 degrees F

Frost-free period: 190 to 240 days

Map Unit Composition

Pulaski and similar soils: 88 percent

Custom Soil Resource Report

Minor components: 12 percent

Description of Pulaski

Setting

*Landform: Flood plains
Down-slope shape: Linear
Across-slope shape: Linear
Parent material: Coarse-loamy alluvium*

Properties and qualities

*Slope: 0 to 1 percent
Depth to restrictive feature: More than 80 inches
Drainage class: Well drained
Capacity of the most limiting layer to transmit water (Ksat): High (2.00 to 6.00 in/hr)
Depth to water table: More than 80 inches
Frequency of flooding: OccasionalNone
Frequency of ponding: None
Available water capacity: High (about 9.1 inches)*

Interpretive groups

*Farmland classification: All areas are prime farmland
Land capability (nonirrigated): 2w
Hydrologic Soil Group: B
Ecological site: Loamy Bottomland PE 48-64 (R084AY0500K)*

Typical profile

*0 to 5 inches: Fine sandy loam
5 to 17 inches: Fine sandy loam
17 to 34 inches: Fine sandy loam
34 to 72 inches: Stratified loamy fine sand to loam*

Minor Components

Easpur

*Percent of map unit: 5 percent
Landform: Flood plains
Down-slope shape: Linear
Across-slope shape: Linear
Ecological site: Loamy Bottomland PE 44-64 (R080AY0500K)*

Tribbey

*Percent of map unit: 4 percent
Landform: Flood plains
Down-slope shape: Linear
Across-slope shape: Linear
Ecological site: Subirrigated PE 48-64 (R084AY0950K)*

Lawrie

*Percent of map unit: 2 percent
Landform: Flood plains
Down-slope shape: Linear
Across-slope shape: Linear
Ecological site: Loamy Bottomland PE 44-64 (R080AY0500K)*

Ashport

*Percent of map unit: 1 percent
Landform: Flood plains*

Custom Soil Resource Report

Down-slope shape: Linear
Across-slope shape: Linear
Ecological site: Loamy Bottomland PE 44-64 (R080AY0500K)

RnUC—Renthin-Urban land complex, 1 to 5 percent slopes

Map Unit Setting

Elevation: 700 to 2,000 feet
Mean annual precipitation: 22 to 40 inches
Mean annual air temperature: 57 to 64 degrees F
Frost-free period: 185 to 230 days

Map Unit Composition

Renthin and similar soils: 55 percent
Urban land: 45 percent

Description of Renthin

Setting

Landform: Hillslopes on hills
Landform position (two-dimensional): Backslope
Down-slope shape: Convex
Across-slope shape: Convex
Parent material: Clayey and silty residuum weathered from shale

Properties and qualities

Slope: 3 to 5 percent
Depth to restrictive feature: 40 to 60 inches to paralithic bedrock
Drainage class: Well drained
Capacity of the most limiting layer to transmit water (Ksat): Very low to moderately low (0.00 to 0.06 in/hr)
Depth to water table: More than 80 inches
Frequency of flooding: None
Frequency of ponding: None
Calcium carbonate, maximum content: 5 percent
Available water capacity: High (about 10.1 inches)

Interpretive groups

Farmland classification: Not prime farmland
Land capability (nonirrigated): 3e
Hydrologic Soil Group: D

Typical profile

0 to 10 inches: Silt loam
10 to 14 inches: Silty clay loam
14 to 51 inches: Silty clay
51 to 58 inches: Silty clay
58 to 72 inches: Bedrock

Description of Urban Land

Setting

Parent material: Clayey mine spoil or earthy fill derived from clayey shale

Interpretive groups

Farmland classification: Not prime farmland

Land capability (nonirrigated): 8

Hydrologic Soil Group: D

Typical profile

0 to 60 inches: Variable

SDGD4—Stephenville-Darsil-Gullied land complex, 3 to 8 percent slopes

Map Unit Setting

Elevation: 500 to 2,200 feet

Mean annual precipitation: 22 to 48 inches

Mean annual air temperature: 57 to 64 degrees F

Frost-free period: 190 to 240 days

Map Unit Composition

Stephenville, severely eroded, and similar soils: 49 percent

Darsil, severely eroded, and similar soils: 22 percent

Gullied land: 13 percent

Minor components: 16 percent

Description of Stephenville, Severely Eroded

Setting

Landform: Hillslopes on hills

Landform position (two-dimensional): Backslope

Down-slope shape: Convex

Across-slope shape: Convex

Parent material: Loamy residuum weathered from sandstone

Properties and qualities

Slope: 5 to 8 percent

Depth to restrictive feature: 20 to 40 inches to paralithic bedrock

Drainage class: Well drained

Capacity of the most limiting layer to transmit water (Ksat): Moderately high (0.20 to 0.60 in/hr)

Depth to water table: More than 80 inches

Frequency of flooding: None

Frequency of ponding: None

Available water capacity: Low (about 4.8 inches)

Interpretive groups

Farmland classification: Not prime farmland

Land capability (nonirrigated): 6e

Hydrologic Soil Group: B

Custom Soil Resource Report

Ecological site: Eroded Sandy Savannah PE 48-64 (R084AY876OK)

Typical profile

0 to 4 inches: Fine sandy loam
4 to 20 inches: Sandy clay loam
20 to 30 inches: Sandy clay loam
30 to 40 inches: Bedrock

Description of Darsil, Severely Eroded

Setting

Landform: Hillslopes on hills
Landform position (two-dimensional): Backslope
Down-slope shape: Convex
Across-slope shape: Convex
Parent material: Sandy residuum weathered from sandstone

Properties and qualities

Slope: 3 to 8 percent
Depth to restrictive feature: 10 to 20 inches to paralithic bedrock
Drainage class: Excessively drained
Capacity of the most limiting layer to transmit water (Ksat): Moderately high to high
(0.20 to 2.00 in/hr)
Depth to water table: More than 80 inches
Frequency of flooding: None
Frequency of ponding: None
Available water capacity: Very low (about 0.8 inches)

Interpretive groups

Farmland classification: Not prime farmland
Land capability (nonirrigated): 7s
Hydrologic Soil Group: C
Ecological site: Eroded Shallow Savannah PE 48-64 (R084AY888OK)

Typical profile

0 to 6 inches: Loamy fine sand
6 to 10 inches: Loamy fine sand
10 to 15 inches: Bedrock

Description of Gullied Land

Setting

Landform: Hillslopes on hills
Landform position (two-dimensional): Backslope
Microfeatures of landform position: Gullies
Down-slope shape: Linear
Across-slope shape: Concave
Parent material: Clayey and loamy residuum weathered from sandstone and shale

Interpretive groups

Farmland classification: Not prime farmland
Land capability (nonirrigated): 8e

Typical profile

0 to 60 inches: Variable

Minor Components

Newalla, severely eroded

Percent of map unit: 10 percent
Landform: Hillslopes on hills
Landform position (two-dimensional): Backslope
Down-slope shape: Convex
Across-slope shape: Convex
Ecological site: Eroded Sandy Savannah PE 48-64 (R084AY876OK)

Harrah, severely eroded

Percent of map unit: 4 percent
Landform: Hillslopes
Landform position (two-dimensional): Backslope
Down-slope shape: Concave
Across-slope shape: Convex
Ecological site: Eroded Sandy Savannah PE 48-64 (R084AY876OK)

Grainola, severely eroded

Percent of map unit: 1 percent
Landform: Hillslopes on hills
Landform position (two-dimensional): Backslope
Down-slope shape: Convex
Across-slope shape: Convex
Ecological site: Eroded Claypan Prairie (North) PE 44-64 (R080AY810OK)

Littleaxe, severely eroded

Percent of map unit: 1 percent
Landform: Hillslopes on hills
Landform position (two-dimensional): Backslope
Down-slope shape: Convex
Across-slope shape: Convex
Ecological site: Eroded Sandy Savannah PE 48-64 (R084AY876OK)

SDND—Stephenville-Darsil-Newalla complex, 3 to 8 percent slopes

Map Unit Setting

Elevation: 500 to 2,200 feet
Mean annual precipitation: 22 to 48 inches
Mean annual air temperature: 57 to 64 degrees F
Frost-free period: 190 to 240 days

Map Unit Composition

Stephenville and similar soils: 48 percent
Darsil and similar soils: 25 percent
Newalla and similar soils: 23 percent
Minor components: 4 percent

Description of Stephenville

Setting

Landform: Hillslopes on hills
Landform position (two-dimensional): Backslope
Down-slope shape: Convex
Across-slope shape: Convex
Parent material: Loamy residuum weathered from sandstone

Properties and qualities

Slope: 3 to 8 percent
Depth to restrictive feature: 20 to 40 inches to paralithic bedrock
Drainage class: Well drained
Capacity of the most limiting layer to transmit water (Ksat): Moderately high (0.20 to 0.60 in/hr)
Depth to water table: More than 80 inches
Frequency of flooding: None
Frequency of ponding: None
Available water capacity: Low (about 3.1 inches)

Interpretive groups

Farmland classification: Not prime farmland
Land capability (nonirrigated): 4e
Hydrologic Soil Group: B
Ecological site: Sandy Savannah PE 48 - 64 (R084AY075OK)

Typical profile

0 to 3 inches: Fine sandy loam
3 to 10 inches: Loamy fine sand
10 to 21 inches: Sandy clay loam
21 to 24 inches: Bedrock

Description of Darsil

Setting

Landform: Hillslopes on hills
Landform position (two-dimensional): Backslope
Down-slope shape: Convex
Across-slope shape: Convex
Parent material: Sandy residuum weathered from sandstone

Properties and qualities

Slope: 3 to 8 percent
Depth to restrictive feature: 10 to 20 inches to paralithic bedrock
Drainage class: Excessively drained
Capacity of the most limiting layer to transmit water (Ksat): Moderately high to high (0.20 to 2.00 in/hr)
Depth to water table: More than 80 inches
Frequency of flooding: None
Frequency of ponding: None
Available water capacity: Very low (about 1.3 inches)

Interpretive groups

Farmland classification: Not prime farmland
Land capability (nonirrigated): 6e
Hydrologic Soil Group: C
Ecological site: Shallow Savannah PE 48-64 (R084AY088OK)

Custom Soil Resource Report

Typical profile

0 to 5 inches: Loamy fine sand
5 to 16 inches: Loamy fine sand
16 to 18 inches: Bedrock

Description of Newalla

Setting

Landform: Hillslopes on hills
Landform position (two-dimensional): Backslope
Down-slope shape: Convex
Across-slope shape: Convex
Parent material: Loamy residuum weathered from sandstone over clayey residuum weathered from shale

Properties and qualities

Slope: 3 to 8 percent
Depth to restrictive feature: 40 to 60 inches to paralithic bedrock
Drainage class: Moderately well drained
Capacity of the most limiting layer to transmit water (Ksat): Very low to moderately low (0.00 to 0.06 in/hr)
Depth to water table: More than 80 inches
Frequency of flooding: None
Frequency of ponding: None
Calcium carbonate, maximum content: 2 percent
Sodium adsorption ratio, maximum: 4.0
Available water capacity: Moderate (about 6.3 inches)

Interpretive groups

Farmland classification: Not prime farmland
Land capability (nonirrigated): 4e
Hydrologic Soil Group: D
Ecological site: Sandy Savannah PE 48 - 64 (R084AY075OK)

Typical profile

0 to 3 inches: Fine sandy loam
3 to 10 inches: Fine sandy loam
10 to 15 inches: Sandy clay loam
15 to 30 inches: Silty clay
30 to 41 inches: Silty clay
41 to 45 inches: Bedrock

Minor Components

Rock outcrop

Percent of map unit: 2 percent
Landform: Hillslopes on hills
Down-slope shape: Convex
Across-slope shape: Convex

Grainola

Percent of map unit: 1 percent
Landform: Hillslopes on hills
Landform position (two-dimensional): Backslope
Down-slope shape: Convex
Across-slope shape: Convex
Ecological site: Claypan Prairie (North) PE 44-64 (R080AY010OK)

Littleaxe

Percent of map unit: 1 percent
Landform: Hillslopes on hills
Landform position (two-dimensional): Backslope
Down-slope shape: Convex
Across-slope shape: Convex
Ecological site: Sandy Savannah PE 48 - 64 (R084AY075OK)

SDND2—Stephenville-Darsil-Newalla complex, 3 to 8 percent slopes, eroded

Map Unit Setting

Elevation: 500 to 2,200 feet
Mean annual precipitation: 22 to 48 inches
Mean annual air temperature: 57 to 64 degrees F
Frost-free period: 190 to 240 days

Map Unit Composition

Stephenville, eroded, and similar soils: 61 percent
Darsil, eroded, and similar soils: 20 percent
Newalla, eroded, and similar soils: 16 percent
Minor components: 3 percent

Description of Stephenville, Eroded

Setting

Landform: Hillslopes on hills
Landform position (two-dimensional): Backslope
Down-slope shape: Convex
Across-slope shape: Convex
Parent material: Loamy residuum weathered from sandstone

Properties and qualities

Slope: 3 to 8 percent
Depth to restrictive feature: 20 to 40 inches to paralithic bedrock
Drainage class: Well drained
Capacity of the most limiting layer to transmit water (Ksat): Moderately high (0.20 to 0.60 in/hr)
Depth to water table: More than 80 inches
Frequency of flooding: None
Frequency of ponding: None
Available water capacity: Low (about 4.7 inches)

Interpretive groups

Farmland classification: Not prime farmland
Land capability (nonirrigated): 4e
Hydrologic Soil Group: B

Custom Soil Resource Report

Ecological site: Eroded Sandy Savannah PE 48-64 (R084AY876OK)

Typical profile

0 to 4 inches: Fine sandy loam
4 to 17 inches: Sandy clay loam
17 to 24 inches: Sandy clay loam
24 to 29 inches: Sandy clay loam
29 to 31 inches: Bedrock

Description of Darsil, Eroded

Setting

Landform: Hillslopes on hills
Landform position (two-dimensional): Backslope
Down-slope shape: Convex
Across-slope shape: Convex
Parent material: Sandy residuum weathered from sandstone

Properties and qualities

Slope: 3 to 8 percent
Depth to restrictive feature: 10 to 20 inches to paralithic bedrock
Drainage class: Excessively drained
Capacity of the most limiting layer to transmit water (Ksat): Moderately high to high (0.20 to 2.00 in/hr)
Depth to water table: More than 80 inches
Frequency of flooding: None
Frequency of ponding: None
Available water capacity: Very low (about 1.2 inches)

Interpretive groups

Farmland classification: Not prime farmland
Land capability (nonirrigated): 6e
Hydrologic Soil Group: C
Ecological site: Eroded Shallow Savannah PE 48-64 (R084AY888OK)

Typical profile

0 to 6 inches: Loamy fine sand
6 to 14 inches: Loamy fine sand
14 to 16 inches: Bedrock

Description of Newalla, Eroded

Setting

Landform: Hillslopes on hills
Landform position (two-dimensional): Backslope
Down-slope shape: Convex
Across-slope shape: Convex
Parent material: Loamy residuum weathered from sandstone over clayey residuum weathered from shale

Properties and qualities

Slope: 3 to 8 percent
Depth to restrictive feature: 40 to 60 inches to paralithic bedrock
Drainage class: Moderately well drained
Capacity of the most limiting layer to transmit water (Ksat): Very low to moderately low (0.00 to 0.06 in/hr)
Depth to water table: More than 80 inches
Frequency of flooding: None

Custom Soil Resource Report

Frequency of ponding: None
Calcium carbonate, maximum content: 2 percent
Sodium adsorption ratio, maximum: 8.0
Available water capacity: Moderate (about 7.5 inches)

Interpretive groups

Farmland classification: Not prime farmland
Land capability (nonirrigated): 4e
Hydrologic Soil Group: D
Ecological site: Eroded Sandy Savannah PE 48-64 (R084AY876OK)

Typical profile

0 to 6 inches: Fine sandy loam
6 to 14 inches: Sandy clay loam
14 to 44 inches: Silty clay
44 to 50 inches: Very gravelly silty clay
50 to 55 inches: Bedrock

Minor Components

Rock outcrop

Percent of map unit: 2 percent
Landform: Hillslopes on hills
Down-slope shape: Convex
Across-slope shape: Convex

Grainola, eroded

Percent of map unit: 1 percent
Landform: Hillslopes on hills
Landform position (two-dimensional): Backslope
Down-slope shape: Convex
Across-slope shape: Convex
Ecological site: Eroded Claypan Prairie (North) PE 44-64 (R080AY810OK)

StDC—Stephenville-Darsil complex, 1 to 5 percent slopes

Map Unit Setting

Elevation: 700 to 1,500 feet
Mean annual precipitation: 26 to 40 inches
Mean annual air temperature: 57 to 64 degrees F
Frost-free period: 190 to 230 days

Map Unit Composition

Stephenville and similar soils: 68 percent
Darsil and similar soils: 26 percent
Minor components: 6 percent

Description of Stephenville

Setting

Landform: Hillslopes on hills
Landform position (two-dimensional): Backslope
Down-slope shape: Convex
Across-slope shape: Convex
Parent material: Loamy residuum weathered from sandstone

Properties and qualities

Slope: 3 to 5 percent
Depth to restrictive feature: 20 to 40 inches to paralithic bedrock
Drainage class: Well drained
Capacity of the most limiting layer to transmit water (Ksat): Moderately high (0.20 to 0.60 in/hr)
Depth to water table: More than 80 inches
Frequency of flooding: None
Frequency of ponding: None
Available water capacity: Low (about 4.3 inches)

Interpretive groups

Farmland classification: All areas are prime farmland
Land capability (nonirrigated): 3e
Hydrologic Soil Group: B
Ecological site: Sandy Savannah PE 48 - 64 (R084AY075OK)

Typical profile

0 to 5 inches: Fine sandy loam
5 to 8 inches: Fine sandy loam
8 to 20 inches: Sandy clay loam
20 to 27 inches: Sandy clay loam
27 to 32 inches: Bedrock

Description of Darsil

Setting

Landform: Hillslopes on hills
Landform position (two-dimensional): Backslope
Down-slope shape: Convex
Across-slope shape: Convex
Parent material: Sandy residuum weathered from sandstone

Properties and qualities

Slope: 1 to 5 percent
Depth to restrictive feature: 10 to 20 inches to paralithic bedrock
Drainage class: Excessively drained
Capacity of the most limiting layer to transmit water (Ksat): Moderately high to high (0.20 to 2.00 in/hr)
Depth to water table: More than 80 inches
Frequency of flooding: None
Frequency of ponding: None
Available water capacity: Very low (about 1.3 inches)

Interpretive groups

Farmland classification: All areas are prime farmland
Land capability (nonirrigated): 4s
Hydrologic Soil Group: C

Custom Soil Resource Report

Ecological site: Shallow Savannah PE 48-64 (R084AY088OK)

Typical profile

0 to 4 inches: Loamy fine sand
4 to 16 inches: Loamy fine sand
16 to 24 inches: Bedrock

Minor Components

Newalla

Percent of map unit: 4 percent
Landform: Hillslopes on hills
Landform position (two-dimensional): Backslope
Down-slope shape: Convex
Across-slope shape: Convex
Ecological site: Sandy Savannah PE 48 - 64 (R084AY075OK)

Coyle

Percent of map unit: 1 percent
Landform: Hillslopes on hills
Landform position (two-dimensional): Backslope
Down-slope shape: Convex
Across-slope shape: Convex
Ecological site: Loamy Prairie PE 44-64 (R080AY056OK)

Littleaxe

Percent of map unit: 1 percent
Landform: Hillslopes on hills
Landform position (two-dimensional): Backslope
Down-slope shape: Convex
Across-slope shape: Convex
Ecological site: Sandy Savannah PE 48 - 64 (R084AY075OK)

StDC2—Stephenville-Darsil complex, 1 to 5 percent slopes, eroded

Map Unit Setting

Elevation: 750 to 1,500 feet
Mean annual precipitation: 26 to 40 inches
Mean annual air temperature: 57 to 64 degrees F
Frost-free period: 190 to 230 days

Map Unit Composition

Stephenville, eroded, and similar soils: 66 percent
Darsil, eroded, and similar soils: 29 percent
Minor components: 5 percent

Description of Stephenville, Eroded

Setting

Landform: Hillslopes on hills

Custom Soil Resource Report

Landform position (two-dimensional): Backslope
Down-slope shape: Convex
Across-slope shape: Convex
Parent material: Loamy residuum weathered from sandstone

Properties and qualities

Slope: 3 to 5 percent
Depth to restrictive feature: 20 to 40 inches to paralithic bedrock
Drainage class: Well drained
Capacity of the most limiting layer to transmit water (Ksat): Moderately high (0.20 to 0.60 in/hr)
Depth to water table: More than 80 inches
Frequency of flooding: None
Frequency of ponding: None
Available water capacity: Low (about 4.2 inches)

Interpretive groups

Farmland classification: Not prime farmland
Land capability (nonirrigated): 4e
Hydrologic Soil Group: B
Ecological site: Eroded Sandy Savannah PE 48-64 (R084AY876OK)

Typical profile

0 to 3 inches: Fine sandy loam
3 to 6 inches: Sandy clay loam
6 to 17 inches: Sandy clay loam
17 to 26 inches: Sandy clay loam
26 to 42 inches: Bedrock

Description of Darsil, Eroded

Setting

Landform: Hillslopes on hills
Landform position (two-dimensional): Backslope
Down-slope shape: Convex
Across-slope shape: Convex
Parent material: Sandy residuum weathered from sandstone

Properties and qualities

Slope: 1 to 5 percent
Depth to restrictive feature: 10 to 20 inches to paralithic bedrock
Drainage class: Excessively drained
Capacity of the most limiting layer to transmit water (Ksat): Moderately high to high (0.20 to 2.00 in/hr)
Depth to water table: More than 80 inches
Frequency of flooding: None
Frequency of ponding: None
Available water capacity: Very low (about 1.2 inches)

Interpretive groups

Farmland classification: Not prime farmland
Land capability (nonirrigated): 4s
Hydrologic Soil Group: C
Ecological site: Eroded Shallow Savannah PE 48-64 (R084AY888OK)

Typical profile

0 to 4 inches: Loamy fine sand
4 to 15 inches: Loamy fine sand

Custom Soil Resource Report

15 to 20 inches: Bedrock

Minor Components

Newalla, eroded

Percent of map unit: 3 percent
Landform: Hillslopes on hills
Landform position (two-dimensional): Backslope
Down-slope shape: Convex
Across-slope shape: Convex
Ecological site: Eroded Sandy Savannah PE 48-64 (R084AY876OK)

Coyle, eroded

Percent of map unit: 1 percent
Landform: Hillslopes on hills
Landform position (two-dimensional): Backslope
Down-slope shape: Convex
Across-slope shape: Convex
Ecological site: Eroded Loamy Prairie PE 44-64 (R080AY856OK)

Littleaxe, eroded

Percent of map unit: 1 percent
Landform: Hillslopes on hills
Landform position (two-dimensional): Backslope
Down-slope shape: Convex
Across-slope shape: Convex
Ecological site: Eroded Sandy Savannah PE 48-64 (R084AY876OK)

SUND—Stephenville-Urban land-Newalla complex, 1 to 8 percent slopes

Map Unit Setting

Elevation: 700 to 2,000 feet
Mean annual precipitation: 22 to 40 inches
Mean annual air temperature: 57 to 64 degrees F
Frost-free period: 185 to 230 days

Map Unit Composition

Stephenville and similar soils: 47 percent
Urban land: 33 percent
Newalla and similar soils: 16 percent
Minor components: 4 percent

Description of Stephenville

Setting

Landform: Hillslopes on hills
Landform position (two-dimensional): Backslope
Down-slope shape: Convex
Across-slope shape: Convex
Parent material: Loamy residuum weathered from sandstone

Custom Soil Resource Report

Properties and qualities

Slope: 5 to 8 percent
Depth to restrictive feature: 20 to 40 inches to paralithic bedrock
Drainage class: Well drained
Capacity of the most limiting layer to transmit water (Ksat): Moderately high (0.20 to 0.60 in/hr)
Depth to water table: More than 80 inches
Frequency of flooding: None
Frequency of ponding: None
Available water capacity: Low (about 4.4 inches)

Interpretive groups

Farmland classification: Not prime farmland
Land capability (nonirrigated): 4e
Hydrologic Soil Group: B

Typical profile

0 to 5 inches: Fine sandy loam
5 to 9 inches: Fine sandy loam
9 to 22 inches: Sandy clay loam
22 to 28 inches: Sandy clay loam
28 to 35 inches: Bedrock

Description of Urban Land

Setting

Parent material: Residuum weathered from sandstone and shale

Interpretive groups

Farmland classification: Not prime farmland
Land capability (nonirrigated): 8
Hydrologic Soil Group: D

Typical profile

0 to 60 inches: Variable

Description of Newalla

Setting

Landform: Hillslopes on hills
Landform position (two-dimensional): Backslope
Down-slope shape: Convex
Across-slope shape: Convex
Parent material: Loamy residuum weathered from sandstone over clayey residuum weathered from shale

Properties and qualities

Slope: 5 to 8 percent
Depth to restrictive feature: 40 to 60 inches to paralithic bedrock
Drainage class: Moderately well drained
Capacity of the most limiting layer to transmit water (Ksat): Very low to moderately low (0.00 to 0.06 in/hr)
Depth to water table: More than 80 inches
Frequency of flooding: None
Frequency of ponding: None
Calcium carbonate, maximum content: 2 percent
Sodium adsorption ratio, maximum: 4.0

Custom Soil Resource Report

Available water capacity: Moderate (about 8.9 inches)

Interpretive groups

Farmland classification: Not prime farmland

Land capability (nonirrigated): 4e

Hydrologic Soil Group: D

Typical profile

0 to 6 inches: Loam

6 to 11 inches: Clay loam

11 to 34 inches: Silty clay

34 to 58 inches: Silty clay

58 to 72 inches: Bedrock

Minor Components

Darsil

Percent of map unit: 4 percent

Landform: Hillslopes on hills

Landform position (two-dimensional): Backslope

Down-slope shape: Convex

Across-slope shape: Convex

Ecological site: Shallow Savannah PE 48-64 (R084AY088OK)

TriA—Tribbey fine sandy loam, 0 to 1 percent slopes, frequently flooded

Map Unit Setting

Elevation: 700 to 1,500 feet

Mean annual precipitation: 26 to 40 inches

Mean annual air temperature: 57 to 63 degrees F

Frost-free period: 200 to 240 days

Map Unit Composition

Tribbey and similar soils: 90 percent

Minor components: 10 percent

Description of Tribbey

Setting

Landform: Flood plains

Down-slope shape: Linear

Across-slope shape: Linear

Parent material: Loamy and/or sandy alluvium

Properties and qualities

Slope: 0 to 1 percent

Depth to restrictive feature: More than 80 inches

Drainage class: Somewhat poorly drained

Custom Soil Resource Report

Capacity of the most limiting layer to transmit water (Ksat): Moderately high to high
(0.60 to 6.00 in/hr)

Depth to water table: About 6 to 42 inches

Frequency of flooding: Frequent

Frequency of ponding: None

Available water capacity: Moderate (about 8.5 inches)

Interpretive groups

Farmland classification: Not prime farmland

Land capability (nonirrigated): 5w

Hydrologic Soil Group: C

Ecological site: Subirrigated PE 48-64 (R084AY095OK)

Typical profile

0 to 8 inches: Fine sandy loam

8 to 15 inches: Fine sandy loam

15 to 62 inches: Stratified loamy fine sand to loam

62 to 80 inches: Fine sandy loam

Minor Components

Harrah

Percent of map unit: 5 percent

Landform: Hillslopes

Landform position (two-dimensional): Shoulder

Down-slope shape: Concave

Across-slope shape: Convex

Ecological site: Sandy Savannah PE 48 - 64 (R084AY075OK)

Pulaski

Percent of map unit: 3 percent

Landform: Flood plains

Down-slope shape: Linear

Across-slope shape: Linear

Ecological site: Loamy Bottomland PE 48-64 (R084AY050OK)

Easpur

Percent of map unit: 2 percent

Landform: Flood plains

Down-slope shape: Linear

Across-slope shape: Linear

Ecological site: Loamy Bottomland PE 44-64 (R080AY050OK)

URB—Urban land

Map Unit Setting

Elevation: 700 to 2,000 feet

Mean annual precipitation: 22 to 40 inches

Mean annual air temperature: 57 to 64 degrees F

Frost-free period: 185 to 230 days

Map Unit Composition

Urban land: 100 percent

Description of Urban Land

Setting

Parent material: Mine spoil or earthy fill

Interpretive groups

Farmland classification: Not prime farmland

Land capability (nonirrigated): 8

Hydrologic Soil Group: D

Typical profile

0 to 80 inches: Variable

VanB—Vanoss silt loam, 1 to 3 percent slopes

Map Unit Setting

Elevation: 700 to 1,300 feet

Mean annual precipitation: 26 to 40 inches

Mean annual air temperature: 57 to 64 degrees F

Frost-free period: 190 to 230 days

Map Unit Composition

Vanoss and similar soils: 93 percent

Minor components: 7 percent

Description of Vanoss

Setting

Landform: Paleoterraces

Landform position (three-dimensional): Tread

Down-slope shape: Linear

Across-slope shape: Linear

Parent material: Loamy alluvium

Properties and qualities

Slope: 1 to 3 percent

Depth to restrictive feature: More than 80 inches

Drainage class: Well drained

*Capacity of the most limiting layer to transmit water (Ksat): Moderately high to high
(0.60 to 2.00 in/hr)*

Depth to water table: More than 80 inches

Frequency of flooding: None

Frequency of ponding: None

Available water capacity: High (about 11.0 inches)

Interpretive groups

Farmland classification: All areas are prime farmland

Land capability (nonirrigated): 2e

Hydrologic Soil Group: B

Custom Soil Resource Report

Ecological site: Loamy Prairie PE 44-64 (R080AY056OK)

Typical profile

0 to 8 inches: Silt loam
8 to 14 inches: Silt loam
14 to 19 inches: Silt loam
19 to 33 inches: Silty clay loam
33 to 52 inches: Silt loam
52 to 80 inches: Sandy clay loam

Minor Components

Bethany

Percent of map unit: 5 percent
Landform: Plains on paleoterraces
Landform position (three-dimensional): Tread
Down-slope shape: Linear
Across-slope shape: Linear
Ecological site: Loamy Prairie PE 44-64 (R080AY056OK)

Teller

Percent of map unit: 1 percent
Landform: Paleoterraces
Landform position (three-dimensional): Tread
Down-slope shape: Linear
Across-slope shape: Linear
Ecological site: Sandy Prairie PE 44-64 (R080AY073OK)

Slaughterville

Percent of map unit: 1 percent
Landform: Dunes
Down-slope shape: Convex
Across-slope shape: Convex
Ecological site: Sandy Prairie PE 44-64 (R080AY073OK)

References

American Association of State Highway and Transportation Officials (AASHTO). 2004. Standard specifications for transportation materials and methods of sampling and testing. 24th edition.

American Society for Testing and Materials (ASTM). 2005. Standard classification of soils for engineering purposes. ASTM Standard D2487-00.

Cowardin, L.M., V. Carter, F.C. Golet, and E.T. LaRoe. 1979. Classification of wetlands and deep-water habitats of the United States. U.S. Fish and Wildlife Service FWS/OBS-79/31.

Federal Register. July 13, 1994. Changes in hydric soils of the United States.

Federal Register. September 18, 2002. Hydric soils of the United States.

Hurt, G.W., and L.M. Vasilas, editors. Version 6.0, 2006. Field indicators of hydric soils in the United States.

National Research Council. 1995. Wetlands: Characteristics and boundaries.

Soil Survey Division Staff. 1993. Soil survey manual. Soil Conservation Service. U.S. Department of Agriculture Handbook 18. <http://soils.usda.gov/>

Soil Survey Staff. 1999. Soil taxonomy: A basic system of soil classification for making and interpreting soil surveys. 2nd edition. Natural Resources Conservation Service, U.S. Department of Agriculture Handbook 436. <http://soils.usda.gov/>

Soil Survey Staff. 2006. Keys to soil taxonomy. 10th edition. U.S. Department of Agriculture, Natural Resources Conservation Service. <http://soils.usda.gov/>

Tiner, R.W., Jr. 1985. Wetlands of Delaware. U.S. Fish and Wildlife Service and Delaware Department of Natural Resources and Environmental Control, Wetlands Section.

United States Army Corps of Engineers, Environmental Laboratory. 1987. Corps of Engineers wetlands delineation manual. Waterways Experiment Station Technical Report Y-87-1.

United States Department of Agriculture, Natural Resources Conservation Service. National forestry manual. <http://soils.usda.gov/>

United States Department of Agriculture, Natural Resources Conservation Service. National range and pasture handbook. <http://www.glti.nrcs.usda.gov/>

United States Department of Agriculture, Natural Resources Conservation Service. National soil survey handbook, title 430-VI. <http://soils.usda.gov/>

United States Department of Agriculture, Natural Resources Conservation Service. 2006. Land resource regions and major land resource areas of the United States, the Caribbean, and the Pacific Basin. U.S. Department of Agriculture Handbook 296. <http://soils.usda.gov/>

Custom Soil Resource Report

United States Department of Agriculture, Soil Conservation Service. 1961. Land capability classification. U.S. Department of Agriculture Handbook 210.

SECTION 10
EXISTING FACILITY DATA

Section 10- Existing Facility Data

10.01 Functional Classification

- 10.01.1 Area Type: Urban
- 10.01.2 Terrain Type: ODOT has identified the terrain type to be Level/Flat.
- 10.01.3 Access Control: Controlled Access
- 10.01.4 Highway Type: Interstate Highway

10.02 Traffic Data

- 10.02.1 I-40 Current Average Daily Traffic (AADT): 50,900
Douglas Blvd. Current Average Daily Traffic (AADT): 20,436
- 10.02.2 I-40 2043 Projected Average Daily Traffic (AADT): 92,198
Douglas Blvd. 2043 Projected Average Daily Traffic (AADT): 37,017
- 10.02.3 I-40 Percent Truck Traffic: 35%
Douglas Blvd. Percent Truck Traffic: 10%

10.03 Roadway Characteristics

- 10.03.1 Number and Width of Lanes:
 - I-40 - 2 lanes per direction 12' wide lanes
 - Douglas Blvd. - 5 lanes 12' wide lanes
 - Industrial Blvd. - 2 lanes 12' wide lanes
- 10.03.2 Shoulder Widths:
 - I-40 - 10' outside shoulders & 4' inside shoulders
 - Douglas Blvd. - curbed section with no shoulders.
 - Industrial Blvd. - curbed section with no shoulders.
- 10.03.3 Open Section, Curb and Gutter, Divided:
 - I-40 - Divided Open Section
 - Douglas Blvd. - Divided curbed section
 - Industrial Blvd. - Curbed section
- 10.03.4 Pavement and Shoulder Material type and Condition:
 - I-40- Asphalt
 - Douglas Blvd. - Concrete
 - Industrial Blvd. - Concrete
- 10.03.5 Storm Sewer Identification and Condition:
 - I-40- drop inlets and Cross drains in an unspecified condition
 - Douglas Blvd. - Curb and Gutter in an unspecified condition
 - Industrial Blvd. - Curb and Gutter in an unspecified condition

- 10.3.6 Sidewalk Identification and Width:
 - I-40 (N/A)
 - Douglas (N/A)
 - Industrial (N/A)

10.04 **Bridge Characteristics**

NBI No. 15559

- 10.04.1 Feature Intersected: Interstate 40
- 10.04.2 NBI and Location Numbers: NBI No. 15559, 5568 0585 X
- 10.04.3 Span and Material Description: 4 Span Concrete Continuous Slab
- 10.04.4 Sufficiency Rating, with SD/FO Designation: 67.8, Functionally Obsolete
- 10.04.5 Year Built: 1962
- 10.04.6 Bridge Width and Length: 48' wide x 199' long (out to out width 52.9' wide)
- 10.04.7 Horizontal & Vertical Clearance:
 - Horizontal Measured: 52'
 - Horizontal Posted: Not Posted
 - Vertical Measured: 18'-06"
 - Vertical Posted: 17'-11"
- 10.04.8 Health Index: 59.6

NBI No. 15560

- 10.04.1 Feature Intersected: Interstate 40
- 10.04.2 NBI and Location Numbers: NBI No. 15560, 5568 0608 X
- 10.04.3 Span and Material Description: 4 Span Concrete Continuous Slab
- 10.04.4 Sufficiency Rating, with SD/FO Designation: 79.6, Functionally Obsolete
- 10.04.5 Year Built: 1962
- 10.04.6 Bridge Width and Length: 26' wide x 206' long (out to out width 33.9' wide)
- 10.04.7 Horizontal & Vertical Clearance:
 - Horizontal Measured: 52.5'
 - Horizontal Posted: Not Posted
 - Vertical Measured: 16'-08"
 - Vertical Posted: 15'-05"
- 10.04.8 Health Index: 78.7

NBI No. 15573

- 10.04.1 Feature Intersected: Interstate 40
- 10.04.2 NBI and Location Numbers: NBI No. 15573, 5568 0634 X
- 10.04.3 Span and Material Description: 6 Span Concrete Continuous Slab
- 10.04.4 Sufficiency Rating, with SD/FO Designation: 77, Structurally Deficient
- 10.04.5 Year Built: 1962
- 10.04.6 Bridge Width and Length: 80' Wide x 303' long (out to out width 88' wide)
- 10.04.7 Horizontal & Vertical Clearance:
 - Horizontal Measured: 52'
 - Horizontal Posted: Not Posted
 - Vertical Measured: 17'-10"
 - Vertical Posted: 16'-8"
- 10.04.8 Health Index: 67.0

NBI No. 15468

- 10.04.1 Feature Intersected: Soldier Creek
- 10.04.2 NBI and Location Numbers: NBI No. 15468, 5568 0686 X
- 10.04.3 Span and Material Description: 3-8'x7'x209' R.C. Box Skewed 60 Deg. Rt. fwd.
- 10.04.4 Sufficiency Rating, with SD/FO Designation: 83, Not Deficient
- 10.04.5 Year Built: 1962
- 10.04.6 Bridge Width and Length: 3-8'x7'x209' R.C. Box Skewed 60 Deg. Rt. fwd.
- 10.04.7 Horizontal & Vertical Clearance:
 - Horizontal Measured: 99.9
 - Horizontal Posted: Not Posted
 - Vertical Measured: 9999
 - Vertical Posted: Not Posted
- 10.04.8 Health Index: 67.0

NBI No. 15552

- 10.04.1 Feature Intersected: Interstate 40
- 10.04.2 NBI and Location Numbers: NBI No. 15552, 5568 0743 X
- 10.04.3 Span and Material Description: 4 Span Concrete Continuous Slab
- 10.04.4 Sufficiency Rating, with SD/FO Designation: 59.4, Functionally Obsolete
- 10.04.5 Year Built: 1962
- 10.04.6 Bridge Width and Length: 28' wide x 184' long (out to out width 33' wide)
- 10.04.7 Horizontal & Vertical Clearance:
 - Horizontal Measured: 52'
 - Horizontal Posted: Not Posted
 - Vertical Measured: 16'-11"
 - Vertical Posted: 16'-4"
- 10.04.8 Health Index: 92.1

10.05 **Alternative Agency Impacts Associated with the Study Area**

- 10.05.1 Identify all Metropolitan Planning Organizations (MPO's) Associated with the study area:
 - The study area does lie within the jurisdiction of the Association of Central Oklahoma Governments (ACOG).
 - The study does lie within the jurisdiction of the City of Midwest City.
 - The study area does lie within the jurisdiction of Tinker AFB, and is a STRAHNET route.
 - The study area does not lie within the jurisdiction of the Indian Nations Council of Governments (INCOG)
 - The study area does not lie within the jurisdiction of the Lawton Metropolitan Planning Organization (LMPO).
 - The study area does not lie within the jurisdiction of the Frontier Metropolitan Planning Organization (Frontier).
 - The study area lies within the jurisdiction of the Central Oklahoma Economic Development District.
- 10.05.2 The project study area does not lie within the jurisdiction of the Oklahoma Turnpike Authority:
- 10.05.3 The project does not lie within the jurisdiction of any other agencies.

10.06 **Existing Agreements:**

After consulting with ODOT no existing agreements could be identified on this facility.