



Program Provided by:
 Traffic Engineering Division
 Collision Analysis and Safety Branch
 (405) 522-0985
 Created: 12/19/2024
 by Stephen Waldrop

Study Map & Totals

Legend

- ▲ Fatality
- Injury
- Property Damage



Remarks:

NONE

2 NONMAPPABLE COLLISIONS **

Date Range: 01-01-2017 thru 12-19-2024

	2017						2018						2019					
	Fat	SRS Inj	Non-Incap Inj	Poss Inj	PD	Tot	Fat	SRS Inj	Non-Incap Inj	Poss Inj	PD	Tot	Fat	SRS Inj	Non-Incap Inj	Poss Inj	PD	Tot
Collisions		6	26	41	165	238	6	10	34	144	194	7	15	36	136	194		
Persons		6	31	67		104	7	19	56		82	8	29	60		97		



STUDY TOTALS (CONT.)

Date Range: 01-01-2017 Thru 12-19-2024

Program Provided by:
 Traffic Engineering Division
 Collision Analysis and Safety Branch
 (405) 522-0985
 Created: 12/19/2024 by Stephen Waldrop

	2020						2021*						2022*					
	Fat	SRS Inj	Non-Incap Inj	Poss Inj	PD	Tot	Fat	SRS Inj	Non-Incap Inj	Poss Inj	PD	Tot	Fat	SRS Inj	Non-Incap Inj	Poss Inj	PD	Tot
Collisions	1	6	28	27	150	212	1	2	21	37	105	166		3	17	26	5	51
Persons	1	6	42	61		110	3	2	26	61		92		4	29	45		78

* DENOTES A YEAR FOR WHICH DATA MAY BE INCOMPLETE.

	2023*						2024*					
	Fat	SRS Inj	Non-Incap Inj	Poss Inj	PD	Tot	Fat	SRS Inj	Non-Incap Inj	Poss Inj	PD	Tot
Collisions	1	6	18	27	15	67			1	2	3	6
Persons	1	8	26	52		87			2	2		4

* DENOTES A YEAR FOR WHICH DATA MAY BE INCOMPLETE.

	Study Total					
	Fatality	Suspected Serious Injury	Non-Incapacitating Injury	Possible Injury	Property Damage	Total
Collisions	3	36	136	230	723	1128
Persons	5	41	204	404		654

** NONMAPPABLE COLLISIONS ARE NOT PLOTTED ON THE MAP DUE TO INSUFFICIENT LOCATION INFORMATION.



STUDY TOTALS - BY CITY AND HWY CLASS

Date Range: 01-01-2017 Thru 12-19-2024

Program Provided by:
 Traffic Engineering Division
 Collision Analysis and Safety Branch
 (405) 522-0985
 Created: 12/19/2024 by Stephen Waldrop

STUDY TOTALS

Year	HIGHWAY COLLISIONS				CITY STREET COLLISIONS				COUNTY ROAD COLLISIONS				TOTAL COLLISIONS			
	Fat	Inj*	PD	Tot	Fat	Inj*	PD	Tot	Fat	Inj*	PD	Tot	Fat	Inj*	PD	Tot
2017		73	165	238										73	165	238
2018		50	144	194										50	144	194
2019		58	136	194										58	136	194
2020	1	61	150	212									1	61	150	212
2021*	1	60	105	166									1	60	105	166
2022*		46	5	51										46	5	51
2023*	1	51	15	67									1	51	15	67
2024*		3	3	6										3	3	6
Total:	3	402	723	1128				0				0	3	402	723	1128

* DENOTES A YEAR FOR WHICH DATA MAY BE INCOMPLETE.

County: (51) MUSKOGEE

	HIGHWAY COLLISIONS				CITY STREET COLLISIONS				COUNTY ROAD COLLISIONS				TOTAL COLLISIONS			
	Fat	Inj*	PD	Tot	Fat	Inj*	PD	Tot	Fat	Inj*	PD	Tot	Fat	Inj*	PD	Tot
(30) MUSKOGEE	3	402	723	1128									3	402	723	1128

* INCLUDES SUSPECTED SERIOUS, NON-INCAPACITATING, AND POSSIBLE INJURIES.



TABULATION OF COLLISIONS

Date Range: 01-01-2017 Thru 12-19-2024

Program Provided by:
 Traffic Engineering Division
 Collision Analysis and Safety Branch
 (405) 522-0985
 Created: 12/19/2024 by Stephen Waldrop

Collisions By Type Of Collision

Type Of Collision	2017				2018				2019				2020				2021*			
	Fat	Inj *	PD	Tot	Fat	Inj *	PD	Tot	Fat	Inj *	PD	Tot	Fat	Inj *	PD	Tot	Fat	Inj *	PD	Tot
Rear-End (front-to-rear)		29	84	113		21	69	90		19	69	88		30	73	103		21	39	60
Head-On (front-to-front)		1		1													1			1
Right Angle (front-to-side)		14	16	30		14	13	27		22	13	35	1	16	5	22		18	9	27
Angle Turning		15	31	46		7	27	34		10	22	32		7	35	42		7	23	30
Other Angle															1	1				
Sideswipe Same Direction		2	8	10		4	17	21		1	15	16		3	21	24		6	16	22
Sideswipe Opposite Direction											2	2							2	2
Fixed Object		3	14	17		2	7	9		3	6	9		1	10	11		1	7	8
Pedestrian			1	1						1		1		2		2				
Pedal Cycle																				
Animal			4	4			2	2			2	2			1	1				
Overturn/Rollover		6		6														1		1
Vehicle-Train																				
Other Single Vehicle Crash		1	3	4			2	2						1	1	2				
Other		2	4	6		2	7	9		2	7	9		1	3	4		6	9	15
Total		73	165	238		50	144	194		58	136	194	1	61	150	212	1	60	105	166
Percent		6.5	14.6	21.1		4.4	12.8	17.2		5.1	12.1	17.2	0.1	5.4	13.3	18.8	0.1	5.3	9.3	14.7

Collisions By Type Of Collision

Type Of Collision	2022*				2023*				2024*				Total				
	Fat	Inj *	PD	Tot	Fat	Inj *	PD	Tot	Fat	Inj *	PD	Tot	Fat	Inj *	PD	Tot	Pct
Rear-End (front-to-rear)		12	3	15		18	6	24		1		1		151	343	494	43.8
Head-On (front-to-front)													1	1		2	0.2
Right Angle (front-to-side)		9		9		7		7					1	100	56	157	13.9
Angle Turning		6		6		9	6	15		2	1	3		63	145	208	18.4
Other Angle						2	1	3						2	2	4	0.4
Sideswipe Same Direction		3	1	4		5		5						24	78	102	9.0
Sideswipe Opposite Direction		1		1										1	4	5	0.4
Fixed Object		1		1										11	44	55	4.9
Pedestrian											1	1		3	2	5	0.4
Pedal Cycle																	
Animal															9	9	0.8
Overturn/Rollover														7		7	0.6
Vehicle-Train																	
Other Single Vehicle Crash		3		3	1	1		2					1	6	6	13	1.2
Other		11	1	12		9	2	11			1	1		33	34	67	5.9
Total		46	5	51	1	51	15	67		3	3	6	3	402	723	1128	100
Percent		4.1	0.4	4.5	0.1	4.5	1.3	5.9		0.3	0.3	0.5	0.3	35.6	64.1	100	

* INCLUDES SUSPECTED SERIOUS, NON-INCAPACITATING, AND POSSIBLE INJURIES.



TABULATION OF COLLISIONS

Date Range: 01-01-2017 Thru 12-19-2024

Program Provided by:
 Traffic Engineering Division
 Collision Analysis and Safety Branch
 (405) 522-0985
 Created: 12/19/2024 by Stephen Waldrop

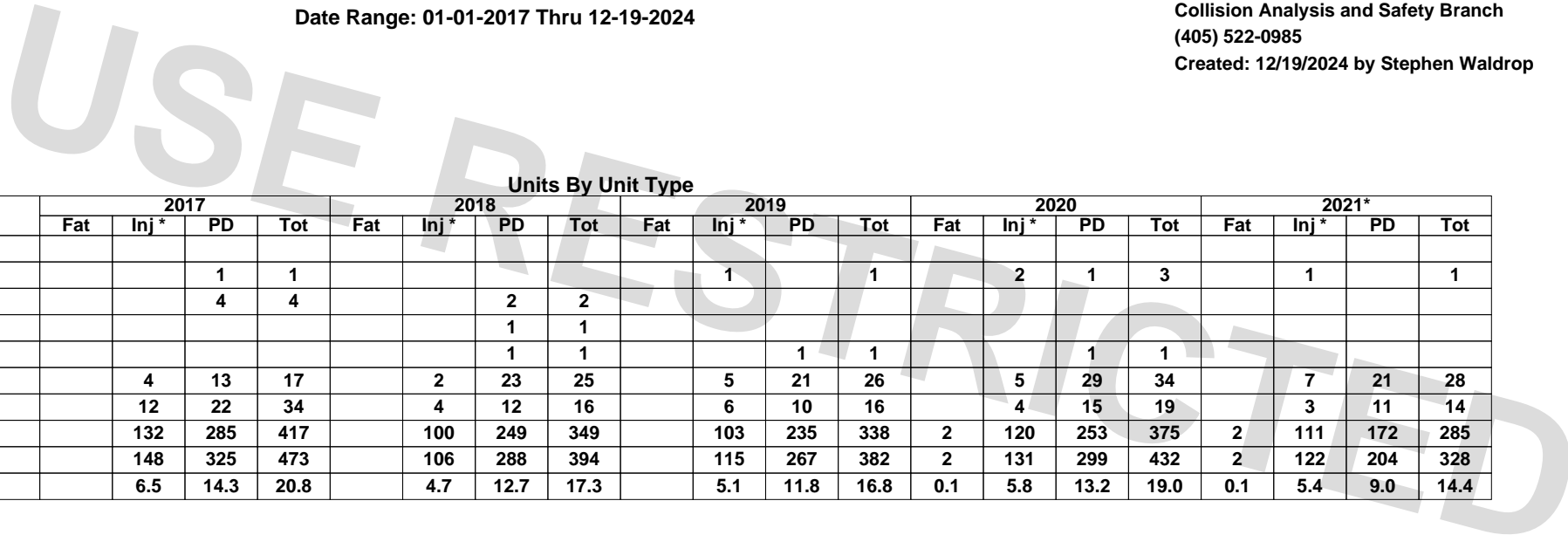

Units By Unit Type

Unit Type	2017				2018				2019				2020				2021*				
	Fat	Inj *	PD	Tot	Fat	Inj *	PD	Tot	Fat	Inj *	PD	Tot	Fat	Inj *	PD	Tot	Fat	Inj *	PD	Tot	
Train																					
Pedestrian			1	1						1		1		2	1	3		1		1	
Animal			4	4			2	2													
Pedal Cycle							1	1													
Parked Vehicle							1	1			1	1			1	1					
CMV		4	13	17		2	23	25		5	21	26		5	29	34		7	21	28	
Other Single Vehicle		12	22	34		4	12	16		6	10	16		4	15	19		3	11	14	
Other Multi-Vehicle		132	285	417		100	249	349		103	235	338		2	120	253	375	2	111	172	285
Total		148	325	473		106	288	394		115	267	382		2	131	299	432	2	122	204	328
Percent		6.5	14.3	20.8		4.7	12.7	17.3		5.1	11.8	16.8		0.1	5.8	13.2	19.0	0.1	5.4	9.0	14.4

Units By Unit Type

Unit Type	2022*				2023*				2024*				Total				
	Fat	Inj *	PD	Tot	Fat	Inj *	PD	Tot	Fat	Inj *	PD	Tot	Fat	Inj *	PD	Tot	Pct
Train																	
Pedestrian					1	1		2			1	1	1	5	3	9	0.4
Animal															6	6	0.3
Pedal Cycle						1		1					1	1	2	0.1	
Parked Vehicle															3	3	0.1
CMV		7	4	11		4	6	10		1	1	2		35	118	153	6.7
Other Single Vehicle		3		3	1	1		2			1	1	1	33	71	105	4.6
Other Multi-Vehicle		86	9	95		103	24	127		5	3	8	4	760	1230	1994	87.8
Total		96	13	109	2	110	30	142		6	6	12	6	834	1432	2272	100
Percent		4.2	0.6	4.8	0.1	4.8	1.3	6.3		0.3	0.3	0.5	0.3	36.7	63.0	100	

* INCLUDES SUSPECTED SERIOUS, NON-INCAPACITATING, AND POSSIBLE INJURIES.



TABULATION OF COLLISIONS

Date Range: 01-01-2017 Thru 12-19-2024

Program Provided by:
 Traffic Engineering Division
 Collision Analysis and Safety Branch
 (405) 522-0985
 Created: 12/19/2024 by Stephen Waldrop

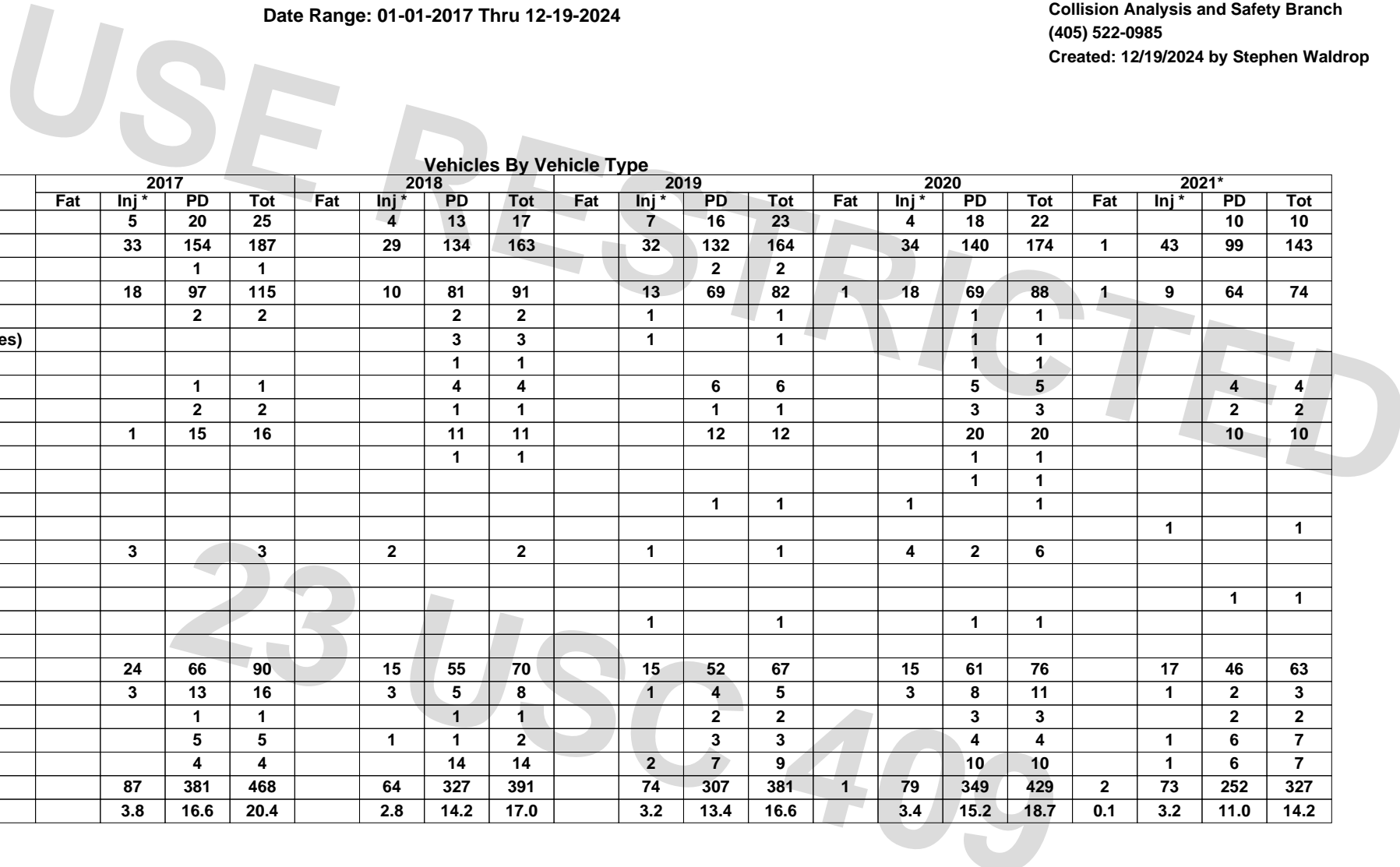

Vehicles By Vehicle Type

Vehicle Type	2017				2018				2019				2020				2021*			
	Fat	Inj *	PD	Tot	Fat	Inj *	PD	Tot	Fat	Inj *	PD	Tot	Fat	Inj *	PD	Tot	Fat	Inj *	PD	Tot
Passenger Vehicle-2 Door		5	20	25		4	13	17		7	16	23		4	18	22			10	10
Passenger Vehicle-4 Door		33	154	187		29	134	163		32	132	164		34	140	174	1	43	99	143
Passenger Vehicle-Convertible			1	1							2	2								
Pickup Truck		18	97	115		10	81	91		13	69	82	1	18	69	88	1	9	64	74
Single-Unit Truck (2 axles)			2	2			2	2		1		1			1	1				
Single-Unit Truck (3 or more axles)							3	3		1		1			1	1				
School Bus							1	1							1	1				
Truck/Trailer			1	1			4	4			6	6			5	5			4	4
Truck-Tractor (bobtail)			2	2			1	1			1	1			3	3			2	2
Truck-Tractor/Semi-Trailer		1	15	16			11	11			12	12			20	20			10	10
Truck-Tractor/Double							1	1							1	1				
Truck-Tractor/Triple															1	1				
Bus/Large Van (9-15 seats)											1	1		1		1				
Bus (16+ seats)																		1		1
Motorcycle		3		3		2		2		1		1		4	2	6				
Motor Scooter/Moped																				
Motor Home																			1	1
Farm Machinery										1		1			1	1				
ATV																				
Sport Utility Vehicle (SUV)		24	66	90		15	55	70		15	52	67		15	61	76		17	46	63
Passenger Van		3	13	16		3	5	8		1	4	5		3	8	11		1	2	3
Truck More Than 10,000 lbs.				1			1	1			2	2			3	3			2	2
Van (10,000 lbs. or less)				5			1	1			3	3			4	4		1	6	7
Other				4				14			7	9			10	10		1	6	7
Total		87	381	468		64	327	391		74	307	381	1	79	349	429	2	73	252	327
Percent		3.8	16.6	20.4		2.8	14.2	17.0		3.2	13.4	16.6		3.4	15.2	18.7	0.1	3.2	11.0	14.2

* INCLUDES SUSPECTED SERIOUS, NON-INCAPACITATING, AND POSSIBLE INJURIES.



TABULATION OF COLLISIONS

Date Range: 01-01-2017 Thru 12-19-2024

Program Provided by:
 Traffic Engineering Division
 Collision Analysis and Safety Branch
 (405) 522-0985
 Created: 12/19/2024 by Stephen Waldrop

Vehicles By Vehicle Type

Vehicle Type	2022*				2023*				2024*				Total				
	Fat	Inj *	PD	Tot	Fat	Inj *	PD	Tot	Fat	Inj *	PD	Tot	Fat	Inj *	PD	Tot	Pct
Passenger Vehicle-2 Door		1	4	5		7	8	15						28	89	117	5.1
Passenger Vehicle-4 Door		21	15	36		28	23	51		3	4	7	1	223	701	925	40.3
Passenger Vehicle-Convertible			1	1										4	4	0.2	
Pickup Truck		14	14	28		9	20	29			1	1	2	91	415	508	22.1
Single-Unit Truck (2 axles)		1	1	2			2	2					2	8	10	0.4	
Single-Unit Truck (3 or more axles)							3	3					1	7	8	0.3	
School Bus							1	1						3	3	0.1	
Truck/Trailer			4	4			7	7						31	31	1.4	
Truck-Tractor (bobtail)			1	1										10	10	0.4	
Truck-Tractor/Semi-Trailer		1	6	7		1	6	7		1	1	2		4	81	85	3.7
Truck-Tractor/Double														2	2	0.1	
Truck-Tractor/Triple														1	1		
Bus/Large Van (9-15 seats)														1	1	2	0.1
Bus (16+ seats)			2	2										1	2	3	0.1
Motorcycle		2		2		1		1						13	2	15	0.7
Motor Scooter/Moped																	
Motor Home			1	1											2	2	0.1
Farm Machinery														1	1	2	0.1
ATV																	
Sport Utility Vehicle (SUV)		14	16	30		18	19	37			1	1		118	316	434	18.9
Passenger Van		2	2	4		1	2	3						14	36	50	2.2
Truck More Than 10,000 lbs.		1		1			1	1						1	10	11	0.5
Van (10,000 lbs. or less)			2	2			3	3						2	24	26	1.1
Other						1	2	3						4	43	47	2.0
Total		57	69	126		66	97	163		4	7	11	3	504	1789	2296	100
Percent		2.5	3.0	5.5		2.9	4.2	7.1		0.2	0.3	0.5	0.1	22.0	77.9	100	

* INCLUDES SUSPECTED SERIOUS, NON-INCAPACITATING, AND POSSIBLE INJURIES.



TABULATION OF COLLISIONS

Date Range: 01-01-2017 Thru 12-19-2024

Program Provided by:
 Traffic Engineering Division
 Collision Analysis and Safety Branch
 (405) 522-0985
 Created: 12/19/2024 by Stephen Waldrop

USE RESTRICTED 409

Day And Time Of Occurrence Of Collisions

Day	Hour Of The Day																								Tot	Pcnt						
	AM												PM																			
	1	2	3	4	5	6	7	8	9	10	11	12	1	2	3	4	5	6	7	8	9	10	11	12								
Sunday	1	1	1	2		3	1		4	4	10	8	10	4	10	8	5	10	4	5	4	1	1	3	100	8.7						
Monday					2	2	8	10	7	6	11	17	14	17	11	20	14	10	3	8	4		1	1	166	14.4						
Tuesday	3	1		1		3	10	6	9	9	18	14	12	8	18	18	22	12	6	7	8	3		188	16.4							
Wednesday					1	2	14	13	14	6	15	19	17	13	14	20	20	10	10	2	8	5		203	17.7							
Thursday		1			2	4	9	3	8	8	8	13	13	18	17	20	17	8	9		2	3	2	2	167	14.5						
Friday		1	1	1	2	1	7	14	11	8	16	23	12	10	25	22	20	11	6	8	10	4	2	2	217	18.9						
Saturday		1		1		3	4	4	5	6	8	6	10	8	4	8	6	7	6	2	6	8	3	2	108	9.4						
	Early Morning - Sunrise						Morning Peak						Mid Morning/Afternoon						PM Peak						Evening - Late Night						Tot	100
Total	41						161						498						288						161						1149	
Percent	3.6						14.0						43.3						25.1						14.0						100	

Roadway/Lighting

Roadway Conditions	Lighting Conditions					Total	Percent
	Daylight	Darkness	Twilight	Lighted	Unknown		
Dry	767	31	21	128	3	950	82.7
Wet (Water)	120	10	5	43		178	15.5
Ice, Snow, or Slush	12	1	1	2		16	1.4
Mud, Dirt, Gravel, or Sand							
Other	3				2	5	0.4
Total	902	42	27	173	5	1149	100
Percent	78.5	3.7	2.3	15.1	0.4	100	

Weather Conditions

Weather Conditions	Total	Percent
Clear	800	69.6
Clouds Present	189	16.4
Raining/Fog	134	11.7
Snowing/Sleet/Hail	18	1.6
Other	8	0.7
Total	1149	100



TABULATION OF COLLISIONS

Date Range: 01-01-2017 Thru 12-19-2024

Program Provided by:
 Traffic Engineering Division
 Collision Analysis and Safety Branch
 (405) 522-0985
 Created: 12/19/2024 by Stephen Waldrop

Drivers By Driver Conditions

Unsafe/Unlawful	Apparently Normal			Alcohol Involved						Sleep Suspected			Drug Use Indicated			Unknown Condition			Total				
				Ability Impaired			Odor Detected																
	Fat	Inj *	PD	Fat	Inj *	PD	Fat	Inj *	PD	Fat	Inj *	PD	Fat	Inj *	PD	Fat	Inj *	PD	Fat	Inj *	PD	Total	Pcnt
Failed to Yield		97	105		2	1								1	1	10	9	1	109	116	226	10.0	
Failed to Stop		60	38												3	3			63	41	104	4.6	
Failed to Signal																							
Improper Turn		6	43												1	7			7	50	57	2.5	
Improper Start		3	5																3	5	8	0.4	
Improper Stop																	1			1	1		
Improper Backing			11																	11	11	0.5	
Improper Parking																							
Improper Passing		2	6													4			2	10	12	0.5	
Improper Lane Change		10	42										1		1	14			11	57	68	3.0	
Left of Center		1	5							1						1			2	6	8	0.4	
Following Too Close		103	222							1	1			1		4	13		108	237	345	15.3	
Unsafe Speed		17	33												4	6			21	39	60	2.7	
DWI			1		7	5		2	2				3	7					12	15	27	1.2	
Inattention	2	18	51							3	2		1			3	3	2	25	56	83	3.7	
Negligent Driving		1	14													3			1	17	18	0.8	
Defective Vehicle		2	4												1				3	4	7	0.3	
Wrong Way		2													1				1	2	3	0.1	
No Improper Action	2	411	674		1			1					1	1		14	11	2	428	686	1116	49.6	
Other		26	52													5	14		31	66	97	4.3	
Total	4	759	1306		10	6		3	2		5	3		5	11	2	46	89	6	828	1417	2251	100
Percent	0.2	33.7	58.0		0.4	0.3		0.1	0.1		0.2	0.1		0.2	0.5	0.1	2.0	4.0	0.3	36.8	62.9	100	

Severities Indicate Highest Severity in Collision

Collisions By Special Feature

Special Feature	Total			
	Fat	Inj *	PD	Tot
Bridge		2	6	8
Work Zone		3	12	15
Cross Median			2	2
Train Collision				

* INCLUDES SUSPECTED SERIOUS, NON-INCAPACITATING, AND POSSIBLE INJURIES.



HIGHWAY SYSTEM COLLISION LISTING

Date Range: 01-01-2017 Thru 12-19-2024

Program Provided by:
 Traffic Engineering Division
 Collision Analysis and Safety Branch
 (405) 522-0985
 Created: 12/19/2024 by Stephen Waldrop

Cnty	City	CS #	Int. #	Mile Post	Location	Features	Int. Related	On Map	Dir. 1	Dir. 2	# Veh.	# Inj.*	# Fat.	Type of Collision	Unsafe Unlawful	Lighting Cond.	Roadway Cond.	Severity	Date
(51) MUSKOGEE		(30) MUSKOGEE			HWY: US-69, 32 ST.		AT: US-62,			SHAWNEE BYPASS									
51	30	18	04	01.00	SHAWNEE BYPASS		YES	Y	E	E	2			SIDESWIPE-SAME	IMP-LN-CHG	DYLGT	DRY	PDO	01-17-2017
51	30	18	04	01.00	SHAWNEE BYPASS		YES	Y	S	S	2			ANGLE-TURNING	OTHER	DYLGT	DRY	PDO	05-23-2017
51	30	18	04	01.00	SHAWNEE BYPASS		YES	Y	S	S	2			REAR-END	FOL-CLOSE	DYLGT	DRY	PDO	08-04-2017
51	30	18	04	01.00	SHAWNEE BYPASS		YES	Y	W	W	3			REAR-END	FOL-CLOSE	DARK	DRY	PDO	09-20-2017
51	30	18	04	01.00	SHAWNEE BYPASS		YES	Y	S	S	2			REAR-END	OTHER	DYLGT	WET	PDO	10-04-2017
51	30	18	04	01.00	SHAWNEE BYPASS		YES	Y	S	S	2			REAR-END	F-YIELD	DARK	WET	PDO	10-04-2017
51	30	18	04	01.00	SHAWNEE BYPASS		YES	Y	S	S	2			REAR-END	INATT	DYLGT	DRY	PDO	04-08-2018
51	30	18	04	01.00	SHAWNEE BYPASS		YES	Y	N	N	2			REAR-END	FOL-CLOSE	DYLGT	DRY	PDO	04-29-2018
51	30	18	04	01.00	SHAWNEE BYPASS		YES	Y	E	E	2			ANGLE-TURNING	IMP-LN-CHG	DYLGT	DRY	PDO	05-29-2018
51	30	18	04	01.00	SHAWNEE BYPASS	TURN LN MRGE	YES	Y	N	N	2	1		REAR-END	FOL-CLOSE	DYLGT	DRY	P INJ	07-06-2018
51	30	18	04	01.00	SHAWNEE BYPASS		YES	Y	E	E	2			ANGLE-TURNING	IMP-TURN	DYLGT	DRY	PDO	07-09-2018
51	30	18	04	01.00	SHAWNEE BYPASS		YES	Y	N	N	2			SIDESWIPE-SAME	IMP-LN-CHG	DYLGT	DRY	PDO	07-12-2018
51	30	18	04	01.00	SHAWNEE BYPASS		YES	Y	W	W	2			ANGLE-TURNING	IMP-TURN	DYLGT	DRY	PDO	08-20-2018
51	30	18	04	01.00	SHAWNEE BYPASS		YES	Y	N	N	2			REAR-END	IMP-PASS	DYLGT	DRY	PDO	09-12-2018
51	30	18	04	01.00	SHAWNEE BYPASS		YES	Y	W	-	1			F-O UTIL-POLE	NO-IMP-ACT	DYLGT	WET	PDO	10-19-2018
51	30	18	04	01.00	SHAWNEE BYPASS		YES	Y	N	N	2			REAR-END	FOL-CLOSE	DYLGT	DRY	PDO	11-29-2018
51	30	18	04	01.00	SHAWNEE BYPASS		YES	Y	E	S	2	1		RIGHT-ANGLE	F-STOP	DARK	WET	N-I INJ	01-16-2019
51	30	18	04	01.00	SHAWNEE BYPASS		YES	Y	N	N	2			REAR-END	FOL-CLOSE	DARK	WET	PDO	02-17-2019
51	30	18	04	01.00	SHAWNEE BYPASS		YES	Y	W	W	2			REAR-END	FOL-CLOSE	DARK	DRY	PDO	02-25-2019
51	30	18	04	01.00	SHAWNEE BYPASS		YES	Y	N	N	2			REAR-END	FOL-CLOSE	DYLGT	DRY	PDO	03-01-2019
51	30	18	04	01.00	SHAWNEE BYPASS		YES	Y	N	S	2			SIDESWIPE-OPP	DEF-VEH	DYLGT	DRY	PDO	03-27-2019
51	30	18	04	01.00	SHAWNEE BYPASS		YES	Y	N	N	2			REAR-END	INATT	DYLGT	DRY	PDO	04-26-2019
51	30	18	04	01.00	SHAWNEE BYPASS		YES	Y	E	E	2	2		REAR-END	F-STOP	DARK	DRY	P INJ	06-20-2019
51	30	18	04	01.00	SHAWNEE BYPASS		YES	Y	E	E	2			REAR-END	INATT	DYLGT	DRY	PDO	06-20-2019
51	30	18	04	01.00	SHAWNEE BYPASS		YES	Y	W	-	1	1		F-O CURB	NO-IMP-ACT	DYLGT	DRY	P INJ	06-27-2019
51	30	18	04	01.00	SHAWNEE BYPASS		YES	Y	W	W	2			REAR-END	INATT	DYLGT	DRY	PDO	08-13-2019
51	30	18	04	01.00	SHAWNEE BYPASS		YES	Y	N	N	2			REAR-END	FOL-CLOSE	DYLGT	DRY	PDO	09-03-2019
51	30	18	04	01.00	SHAWNEE BYPASS		YES	Y	N	N	2			REAR-END	INATT	DYLGT	DRY	PDO	10-08-2019
51	30	18	04	01.00	SHAWNEE BYPASS		YES	Y	E	E	2			OTH-BACKING	IMP-BACK	DYLGT	WET	PDO	10-24-2019
51	30	18	04	01.00	SHAWNEE BYPASS	TURN LN MRGE	YES	Y	E	E	2			REAR-END	FOL-CLOSE	DYLGT	DRY	PDO	11-06-2019
51	30	18	04	01.00	SHAWNEE BYPASS	WKZONE	YES	Y	N	N	2			SIDESWIPE-SAME	IMP-LN-CHG	DYLGT	DRY	PDO	11-20-2019
51	30	18	04	01.00	SHAWNEE BYPASS		YES	Y	W	W	2			ANGLE-TURNING	F-YIELD	DUSK	DRY	PDO	11-29-2019
51	30	18	04	01.00	SHAWNEE BYPASS		YES	Y	N	N	2			REAR-END	OTHER	Other	OTHER	PDO	02-28-2020
51	30	18	04	01.00	SHAWNEE BYPASS		YES	Y	W	N	2			ANGLE-TURNING	F-YIELD	DARK	WET	PDO	04-04-2020
51	30	18	04	01.00	SHAWNEE BYPASS		YES	Y	N	N	2			SIDESWIPE-SAME	OTHER	DARK	DRY	PDO	06-02-2020
51	30	18	04	01.00	SHAWNEE BYPASS		YES	Y	E	E	2			REAR-END	IMP-BACK	DYLGT	DRY	PDO	06-30-2020
51	30	18	04	01.00	SHAWNEE BYPASS		YES	Y	S	S	2			ANGLE-TURNING	IMP-TURN	DYLGT	DRY	PDO	07-02-2020
51	30	18	04	01.00	SHAWNEE BYPASS		YES	Y	N	N	2			REAR-END	OTHER	DYLGT	DRY	PDO	08-21-2020

* INCLUDES SUSPECTED SERIOUS, NON-INCAPACITATING, AND POSSIBLE INJURIES.



HIGHWAY SYSTEM COLLISION LISTING

Date Range: 01-01-2017 Thru 12-19-2024

Program Provided by:
 Traffic Engineering Division
 Collision Analysis and Safety Branch
 (405) 522-0985
 Created: 12/19/2024 by Stephen Waldrop

USE

Cnty	City	HIGHWAY COLLISIONS			CITY STREET COLLISIONS			COUNTY ROAD COLLISIONS					TOTAL COLLISIONS						
		CS #	Int. #	Mile Post	Location	Features	Int. Related	On Map	Dir. 1	Dir. 2	# Veh.	# Inj.*	# Fat.	Type of Collision	Unsafe Unlawful	Lighting Cond.	Roadway Cond.	Severity	Date
51	30	18	04	01.00	SHAWNEE BYPASS		YES	Y	N	W	3	2		RIGHT-ANGLE	F-STOP	DYLGT	DRY	P INJ	09-15-2020
51	30	18	04	01.00	SHAWNEE BYPASS		YES	Y	N	N	2			SIDESWIPE-SAME	IMP-LN-CHG	DARK	DRY	PDO	11-26-2020
51	30	18	04	01.00	SHAWNEE BYPASS		YES	Y	S	S	3	3		REAR-END	DEF-VEH	DYLGT	DRY	N-I INJ	12-04-2020
51	30	18	04	01.00	SHAWNEE BYPASS		YES	Y	E	E	2			REAR-END	FOL-CLOSE	DYLGT	DRY	PDO	12-12-2020
51	30	18	04	01.00	SHAWNEE BYPASS		YES	Y	W	W	2			REAR-END	INATT	DYLGT	WET	PDO	12-14-2020
51	30	18	04	01.00	SHAWNEE BYPASS		YES	Y	S	E	2	1		RIGHT-ANGLE	F-STOP	DYLGT	DRY	SS INJ	03-28-2021
51	30	18	04	01.00	SHAWNEE BYPASS		YES	Y	S	S	2			REAR-END	FOL-CLOSE	DYLGT	WET	PDO	05-04-2021
51	30	18	04	01.00	SHAWNEE BYPASS		YES	Y	S	S	3			REAR-END	FOL-CLOSE	DYLGT	DRY	PDO	08-09-2021
51	30	18	04	01.00	SHAWNEE BYPASS		YES	Y	N	N	2			REAR-END	FOL-CLOSE	DYLGT	DRY	PDO	11-18-2021
51	30	18	04	01.00	SHAWNEE BYPASS		YES	Y	N	N	2			OTHER	OTHER	DYLGT	DRY	PDO	04-04-2023
51	30	18	04	01.00	SHAWNEE BYPASS		YES	Y	N	N	2	1		REAR-END	F-YIELD	DARK	DRY	P INJ	01-11-2024
51	30	18	04	01.00	SHAWNEE BYPASS		YES	Y	E	-	1			PEDESTRIAN	NO-IMP-ACT	DYLGT	DRY	PDO	01-21-2024

(51) MUSKOGEE		(30) MUSKOGEE			HWY: US-62, SHAWNEE BYPASS		AT: US-69,					32 ST.							
51	30	47	04	00.00	32 ST.		YES	Y	E	E	2			REAR-END	FOL-CLOSE	DARK	WET	PDO	01-22-2017
51	30	47	04	00.00	32 ST.		YES	Y	N	N	2	1		REAR-END	FOL-CLOSE	DYLGT	DRY	P INJ	05-17-2017
51	30	47	04	00.00	32 ST.		YES	Y	W	W	2			REAR-END	FOL-CLOSE	DYLGT	DRY	PDO	05-25-2017
51	30	47	04	00.00	32 ST.		YES	Y	S	S	2	1		REAR-END	F-STOP	DYLGT	DRY	N-I INJ	06-20-2017
51	30	47	04	00.00	32 ST.		YES	Y	E	W	2			REAR-END	INATT	DYLGT	DRY	PDO	07-25-2017
51	30	47	04	00.00	32 ST.		YES	Y	N	N	2			REAR-END	IMP-START	DYLGT	DRY	PDO	07-25-2017
51	30	47	04	00.00	32 ST.		YES	Y	W	W	2			REAR-END	FOL-CLOSE	DYLGT	DRY	PDO	11-27-2017
51	30	47	04	00.00	32 ST.		YES	Y	W	W	2			REAR-END	IMP-PASS	DYLGT	DRY	PDO	10-10-2018
51	30	47	04	00.00	32 ST.		YES	Y	W	W	2	1		REAR-END	FOL-CLOSE	DYLGT	DRY	P INJ	10-26-2018
51	30	47	04	00.00	32 ST.		YES	Y	S	E	3	5		ANGLE-TURNING	F-STOP	DYLGT	WET	SS INJ	01-02-2019
51	30	47	04	00.00	32 ST.		YES	Y	S	W	2	2		RIGHT-ANGLE	F-YIELD	DYLGT	WET	P INJ	01-11-2019
51	30	47	04	00.00	32 ST.		YES	Y	W	W	2			REAR-END	FOL-CLOSE	DYLGT	DRY	PDO	01-16-2019
51	30	47	04	00.00	32 ST.		YES	Y	W	W	2			REAR-END	FOL-CLOSE	DYLGT	DRY	PDO	06-04-2019
51	30	47	04	00.00	32 ST.		YES	Y	E	N	2	1		REAR-END	FOL-CLOSE	DYLGT	DRY	P INJ	08-30-2019
51	30	47	04	00.00	32 ST.		YES	Y	W	W	2			REAR-END	FOL-CLOSE	DYLGT	WET	PDO	08-30-2019
51	30	47	04	00.00	32 ST.		YES	Y	W	W	3			REAR-END	OTHER	DARK	DRY	PDO	11-12-2019
51	30	47	04	00.00	32 ST.		YES	Y	E	E	2	1		REAR-END	FOL-CLOSE	DYLGT	DRY	P INJ	01-22-2020
51	30	47	04	00.00	32 ST.		YES	Y	W	W	2	1		REAR-END	FOL-CLOSE	DYLGT	DRY	P INJ	05-13-2020
51	30	47	04	00.00	32 ST.		YES	Y	W	E	2	3		ANGLE-TURNING	F-YIELD	DYLGT	DRY	N-I INJ	06-09-2020
51	30	47	04	00.00	32 ST.		YES	Y	W	W	2			SIDESWIPE-SAME	IMP-LN-CHG	DYLGT	DRY	PDO	10-12-2020
51	30	47	04	00.00	32 ST.		YES	Y	S	E	2			OTHER	UNSAF-SPD	DYLGT	WET	PDO	01-07-2021
51	30	47	04	00.00	32 ST.		YES	Y	W	E	2			SIDESWIPE-OPP	L-CENTER	DYLGT	DRY	PDO	08-19-2021
51	30	47	04	00.00	32 ST.		YES	Y	S	S	2			ANGLE-TURNING	IMP-TURN	DYLGT	DRY	PDO	10-06-2022
51	30	47	04	00.00	32 ST.		YES	Y	W	W	2			SIDESWIPE-SAME	NO-IMP-ACT	DARK	ICE	PDO	01-31-2023

* INCLUDES SUSPECTED SERIOUS, NON-INCAPACITATING, AND POSSIBLE INJURIES.



HIGHWAY SYSTEM COLLISION LISTING

Date Range: 01-01-2017 Thru 12-19-2024

Program Provided by:
 Traffic Engineering Division
 Collision Analysis and Safety Branch
 (405) 522-0985
 Created: 12/19/2024 by Stephen Waldrop

				HIGHWAY COLLISIONS			CITY STREET COLLISIONS			COUNTY ROAD COLLISIONS					TOTAL COLLISIONS				
Cnty	City	CS #	Int. #	Mile Post	Location	Features	Int. Related	On Map	Dir. 1	Dir. 2	# Veh.	# Inj.*	# Fat.	Type of Collision	Unsafe Unlawful	Lighting Cond.	Roadway Cond.	Severity	Date
51	30	47	04	00.00	32 ST.		YES	Y	S	N	2	2		ANGLE-TURNING	F-YIELD	DARK	DRY	P INJ	06-09-2023
(51) MUSKOGEE				(30) MUSKOGEE			HWY: US-62, SHAWNEE BYPASS												
51	30	47	04	00.04			NO	Y	W	W	2	1		REAR-END	FOL-CLOSE	DYLGT	DRY	N-I INJ	02-11-2020
(51) MUSKOGEE				(30) MUSKOGEE			HWY: , OKMULGEE AVE.					AT: US-69, 32 ST./FINDLAY							
51	30	07	05	13.72	32 ST./FINDLAY		YES	Y	S	W	2	1		ANGLE-TURNING	F-YIELD	DARK	DRY	SS INJ	03-21-2017
51	30	07	05	13.72	32 ST./FINDLAY		YES	Y	E	E	2			REAR-END	FOL-CLOSE	DYLGT	WET	PDO	04-21-2017
51	30	07	05	13.72	32 ST./FINDLAY		YES	Y	N	N	2			REAR-END	FOL-CLOSE	DYLGT	DRY	PDO	10-26-2017
51	30	07	05	13.72	32 ST./FINDLAY		YES	Y	E	E	2			SIDESWIPE-SAME	IMP-LN-CHG	DYLGT	DRY	PDO	02-14-2018
51	30	07	05	13.72	32 ST./FINDLAY		YES	Y	S	-	1			F-O UTIL-POLE	OTHER	DARK	WET	PDO	03-27-2018
51	30	07	05	13.72	32 ST./FINDLAY		YES	Y	W	W	2			REAR-END	F-STOP	DYLGT	WET	PDO	03-27-2018
51	30	07	05	13.72	32 ST./FINDLAY		YES	Y	S	S	2			REAR-END	FOL-CLOSE	DYLGT	DRY	PDO	03-06-2019
51	30	07	05	13.72	32 ST./FINDLAY		YES	Y	S	S	2	1		REAR-END	FOL-CLOSE	DARK	DRY	P INJ	10-04-2019
51	30	07	05	13.72	32 ST./FINDLAY		YES	Y	E	E	2			REAR-END	INATT	DYLGT	DRY	PDO	01-26-2020
51	30	07	05	13.72	32 ST./FINDLAY		YES	Y	S	W	3	3		RIGHT-ANGLE	F-STOP	DARK	WET	P INJ	05-27-2020
51	30	07	05	13.72	32 ST./FINDLAY		YES	Y	N	N	2			SIDESWIPE-SAME	IMP-LN-CHG	DARK	DRY	PDO	06-15-2020
51	30	07	05	13.72	32 ST./FINDLAY		YES	Y	S	S	2			SIDESWIPE-SAME	IMP-LN-CHG	DYLGT	DRY	PDO	06-18-2020
51	30	07	05	13.72	32 ST./FINDLAY		YES	Y	W	W	2			ANGLE-TURNING	F-YIELD	DYLGT	DRY	PDO	06-25-2020
51	30	07	05	13.72	32 ST./FINDLAY		YES	Y	S	S	2			SIDESWIPE-SAME	IMP-LN-CHG	DYLGT	DRY	PDO	06-30-2020
51	30	07	05	13.72	32 ST./FINDLAY		YES	Y	S	N	2			ANGLE-TURNING	F-YIELD	DYLGT	DRY	PDO	07-05-2020
51	30	07	05	13.72	32 ST./FINDLAY		YES	Y	S	E	2	1		RIGHT-ANGLE	F-STOP	DYLGT	DRY	P INJ	07-21-2020
51	30	07	05	13.72	32 ST./FINDLAY		YES	Y	W	W	2			ANGLE-TURNING	F-YIELD	DYLGT	DRY	PDO	08-10-2020
51	30	07	05	13.72	32 ST./FINDLAY		YES	Y	S	S	2			REAR-END	FOL-CLOSE	DYLGT	DRY	PDO	12-29-2020
51	30	07	05	13.72	32 ST./FINDLAY		YES	Y	S	S	2			SIDESWIPE-SAME	IMP-LN-CHG	DYLGT	DRY	PDO	03-12-2021
51	30	07	05	13.72	32 ST./FINDLAY		YES	Y	E	S	2	1		ANGLE-TURNING	F-STOP	DYLGT	WET	N-I INJ	05-11-2021
51	30	07	05	13.72	32 ST./FINDLAY		YES	Y	W	W	2			REAR-END	FOL-CLOSE	DYLGT	DRY	PDO	07-12-2021
51	30	07	05	13.72	32 ST./FINDLAY		YES	Y	E	E	2			OTHER	F-YIELD	DYLGT	DRY	PDO	01-05-2023
51	30	07	05	13.72	32 ST./FINDLAY		YES	Y	N	N	2	1		REAR-END	FOL-CLOSE	DYLGT	WET	N-I INJ	04-26-2023
51	30	07	05	13.72	32 ST./FINDLAY		YES	Y	W	W	2	1		REAR-END	FOL-CLOSE	DYLGT	DRY	P INJ	06-14-2023
(51) MUSKOGEE				(30) MUSKOGEE			HWY: US-69					AT: OKMULGEE AVE.							
51	30	18	05	00.00	OKMULGEE AVE.		YES	Y	N	N	2			REAR-END	FOL-CLOSE	DYLGT	DRY	PDO	02-09-2017
51	30	18	05	00.00	OKMULGEE AVE.		YES	Y	N	N	2			REAR-END	FOL-CLOSE	DYLGT	DRY	PDO	02-12-2017
51	30	18	05	00.00	OKMULGEE AVE.		YES	Y	S	W	2	1		ANGLE-TURNING	F-STOP	DARK	DRY	P INJ	03-08-2017
51	30	18	05	00.00	OKMULGEE AVE.		YES	Y	S	S	2			REAR-END	IMP-LN-CHG	DYLGT	DRY	PDO	08-16-2017
51	30	18	05	00.00	OKMULGEE AVE.		YES	Y	S	S	2			REAR-END	D-W-I	DARK	DRY	PDO	09-30-2017
51	30	18	05	00.00	OKMULGEE AVE.		YES	Y	E	N	2	1		RIGHT-ANGLE	NO-IMP-ACT	DARK	DRY	N-I INJ	01-13-2018
51	30	18	05	00.00	OKMULGEE AVE.		YES	Y	E	E	2			SIDESWIPE-SAME	IMP-LN-CHG	DYLGT	DRY	PDO	06-09-2018
51	30	18	05	00.00	OKMULGEE AVE.		YES	Y	N	N	2			REAR-END	FOL-CLOSE	DYLGT	WET	PDO	07-28-2018

* INCLUDES SUSPECTED SERIOUS, NON-INCAPACITATING, AND POSSIBLE INJURIES.



HIGHWAY SYSTEM COLLISION LISTING

Date Range: 01-01-2017 Thru 12-19-2024

Program Provided by:
 Traffic Engineering Division
 Collision Analysis and Safety Branch
 (405) 522-0985
 Created: 12/19/2024 by Stephen Waldrop

USE

23

				HIGHWAY COLLISIONS		CITY STREET COLLISIONS		COUNTY ROAD COLLISIONS					TOTAL COLLISIONS						
Cnty	City	CS #	Int. #	Mile Post	Location	Features	Int. Related	On Map	Dir. 1	Dir. 2	# Veh.	# Inj.*	# Fat.	Type of Collision	Unsafe Unlawful	Lighting Cond.	Roadway Cond.	Severity	Date
51	30	18	05	00.00	OKMULGEE AVE.		YES	Y	N	N	2			ANGLE-TURNING	F-YIELD	DYLGT	DRY	PDO	09-12-2018
51	30	18	05	00.00	OKMULGEE AVE.		YES	Y	S	S	2			REAR-END	FOL-CLOSE	DYLGT	DRY	PDO	09-28-2018
51	30	18	05	00.00	OKMULGEE AVE.		YES	Y	N	N	2			REAR-END	INATT	DARK	DRY	PDO	12-01-2018
51	30	18	05	00.00	OKMULGEE AVE.		YES	Y	E	S	2			ANGLE-TURNING	F-YIELD	DARK	DRY	PDO	12-25-2018
51	30	18	05	00.00	OKMULGEE AVE.		YES	Y	S	E	2	3		RIGHT-ANGLE	F-STOP	DARK	DRY	P INJ	01-27-2019
51	30	18	05	00.00	OKMULGEE AVE.		YES	Y	S	N	2			ANGLE-TURNING	IMP-TURN	DARK	DRY	PDO	03-01-2019
51	30	18	05	00.00	OKMULGEE AVE.		YES	Y	S	S	2			REAR-END	INATT	DYLGT	DRY	PDO	07-01-2019
51	30	18	05	00.00	OKMULGEE AVE.		YES	Y	N	N	2			REAR-END	FOL-CLOSE	DYLGT	DRY	PDO	07-31-2019
51	30	18	05	00.00	OKMULGEE AVE.		YES	Y	S		2			REAR-END	OTHER	DYLGT	DRY	PDO	08-29-2019
51	30	18	05	00.00	OKMULGEE AVE.		YES	Y	S	S	2			SIDESWIPE-SAME	NEG-DRIVING	DYLGT	DRY	PDO	11-05-2019
51	30	18	05	00.00	OKMULGEE AVE.		YES	Y	S	S	2			ANGLE-TURNING	IMP-TURN	DYLGT	DRY	PDO	11-26-2019
51	30	18	05	00.00	OKMULGEE AVE.		YES	Y	S	S	2	2		REAR-END	FOL-CLOSE	DYLGT	DRY	P INJ	02-17-2020
51	30	18	05	00.00	OKMULGEE AVE.		YES	Y	W	W	2			SIDESWIPE-SAME	IMP-LN-CHG	DYLGT	WET	PDO	03-13-2020
51	30	18	05	00.00	OKMULGEE AVE.		YES	Y	N	N	2			SIDESWIPE-SAME	FOL-CLOSE	DYLGT	DRY	PDO	05-13-2020
51	30	18	05	00.00	OKMULGEE AVE.		YES	Y	S	W	3			ANGLE-TURNING	F-STOP	DARK	WET	PDO	05-17-2020
51	30	18	05	00.00	OKMULGEE AVE.		YES	Y	N	N	2			REAR-END	F-YIELD	DYLGT	DRY	PDO	07-03-2020
51	30	18	05	00.00	OKMULGEE AVE.		YES	Y	S	S	2			SIDESWIPE-SAME	IMP-LN-CHG	DYLGT	DRY	PDO	07-13-2020
51	30	18	05	00.00	OKMULGEE AVE.		YES	Y	S	S	2			REAR-END	FOL-CLOSE	DYLGT	WET	PDO	07-17-2020
51	30	18	05	00.00	OKMULGEE AVE.		YES	Y	S	S	2			REAR-END	FOL-CLOSE	DYLGT	DRY	PDO	08-11-2020
51	30	18	05	00.00	OKMULGEE AVE.		YES	Y	N	N	2	1		SIDESWIPE-SAME	IMP-LN-CHG	DYLGT	DRY	P INJ	08-17-2020
51	30	18	05	00.00	OKMULGEE AVE.		YES	Y	S	S	2			REAR-END	FOL-CLOSE	DYLGT	DRY	PDO	09-21-2020
51	30	18	05	00.00	OKMULGEE AVE.		YES	Y	E	S	2			RIGHT-ANGLE	F-STOP	DARK	DRY	PDO	11-10-2020
51	30	18	05	00.00	OKMULGEE AVE.		YES	Y	N	-	1	1		PEDESTRIAN	NO-IMP-ACT	DYLGT	WET	SS INJ	11-10-2020
51	30	18	05	00.00	OKMULGEE AVE.		YES	Y	N	N	2			SIDESWIPE-SAME	IMP-LN-CHG	DYLGT	DRY	PDO	11-13-2020
51	30	18	05	00.00	OKMULGEE AVE.		YES	Y	S	S	2			REAR-END	FOL-CLOSE	DARK	DRY	PDO	11-20-2020
51	30	18	05	00.00	OKMULGEE AVE.		YES	Y	W	W	2			REAR-END	IMP-START	DYLGT	DRY	PDO	12-17-2020
51	30	18	05	00.00	OKMULGEE AVE.		YES	Y	S	S	2			ANGLE-OTHER	IMP-TURN	DARK	DRY	PDO	12-29-2020
51	30	18	05	00.00	OKMULGEE AVE.		YES	Y	W	W	4	5		SIDESWIPE-SAME	INATT	DYLGT	DRY	N-I INJ	05-29-2021
51	30	18	05	00.00	OKMULGEE AVE.		YES	Y	S	S	2			REAR-END	FOL-CLOSE	DYLGT	DRY	PDO	06-20-2021
51	30	18	05	00.00	OKMULGEE AVE.		YES	Y	S	S	2			SIDESWIPE-SAME	NEG-DRIVING	DYLGT	DRY	PDO	07-31-2021
51	30	18	05	00.00	OKMULGEE AVE.		YES	Y	N	N	2			REAR-END	FOL-CLOSE	DYLGT	DRY	PDO	10-30-2021
51	30	18	05	00.00	OKMULGEE AVE.		YES	Y	S	S	2			SIDESWIPE-SAME	OTHER	DYLGT	DRY	PDO	11-14-2021
51	30	18	05	00.00	OKMULGEE AVE.		YES	Y	N	N	2			REAR-END	FOL-CLOSE	DYLGT	DRY	PDO	11-16-2021
51	30	18	05	00.00	OKMULGEE AVE.		YES	Y	E	E	2			REAR-END	OTHER	DYLGT	DRY	PDO	11-24-2021
51	30	18	05	00.00	OKMULGEE AVE.		YES	Y	S	E	2	2		ANGLE-TURNING	F-STOP	DYLGT	DRY	N-I INJ	03-27-2022
51	30	18	05	00.00	OKMULGEE AVE.		YES	Y	S	S	2	2		OTHER	F-YIELD	DYLGT	DRY	SS INJ	02-17-2023
51	30	18	05	00.00	OKMULGEE AVE.		YES	Y	S	W	2	4		OTHER	F-STOP	DYLGT	DRY	N-I INJ	10-14-2023

* INCLUDES SUSPECTED SERIOUS, NON-INCAPACITATING, AND POSSIBLE INJURIES.



HIGHWAY SYSTEM COLLISION LISTING

Date Range: 01-01-2017 Thru 12-19-2024

Program Provided by:
 Traffic Engineering Division
 Collision Analysis and Safety Branch
 (405) 522-0985
 Created: 12/19/2024 by Stephen Waldrop

				HIGHWAY COLLISIONS			CITY STREET COLLISIONS			COUNTY ROAD COLLISIONS					TOTAL COLLISIONS				
Cnty	City	CS #	Int. #	Mile Post	Location	Features	Int. Related	On Map	Dir. 1	Dir. 2	# Veh.	# Inj.*	# Fat.	Type of Collision	Unsafe Unlawful	Lighting Cond.	Roadway Cond.	Severity	Date
51	30	18	05	00.00	OKMULGEE AVE.		YES	Y	S	W	3	1		ANGLE-OTHER	NO-IMP-ACT	DYLGT	DRY	N-I INJ	11-15-2023
(51) MUSKOGEE				(30) MUSKOGEE			HWY: US-69, 32 ST.												
51	30	18	05	00.03			NO	Y	S	S	2			SIDESWIPE-SAME	IMP-LN-CHG	DYLGT	DRY	PDO	06-22-2020
(51) MUSKOGEE				(30) MUSKOGEE			HWY: , 32 ST.					AT: US-62, OKMULGEE AVE.							
51	30	56	05	15.87	OKMULGEE AVE.		YES	Y	W	S	2			RIGHT-ANGLE	F-STOP	DYLGT	DRY	PDO	05-30-2017
51	30	56	05	15.87	OKMULGEE AVE.		YES	Y	N	N	2			REAR-END	IMP-LN-CHG	DYLGT	DRY	PDO	08-07-2017
51	30	56	05	15.87	OKMULGEE AVE.		YES	Y	N	N	2	1		REAR-END	F-STOP	DARK	DRY	P INJ	09-03-2017
51	30	56	05	15.87	OKMULGEE AVE.		YES	Y	S	S	2			ANGLE-TURNING	IMP-TURN	DYLGT	WET	PDO	10-03-2017
51	30	56	05	15.87	OKMULGEE AVE.		YES	Y	W	S	3			SIDESWIPE-SAME	OTHER	DYLGT	DRY	PDO	06-20-2018
51	30	56	05	15.87	OKMULGEE AVE.		YES	Y	S	E	2			REAR-END	FOL-CLOSE	DYLGT	DRY	PDO	07-11-2019
51	30	56	05	15.87	OKMULGEE AVE.		YES	Y	W	W	2			ANGLE-TURNING	IMP-LN-CHG	DYLGT	DRY	PDO	04-29-2020
(51) MUSKOGEE				(30) MUSKOGEE			HWY: US-62B, OKMULGEE AVE.					AT: US-69, 32 ST.							
51	30	66	05	00.00	32 ST.		YES	Y	E	E	2			ANGLE-TURNING	IMP-LN-CHG	DYLGT	DRY	PDO	01-04-2017
51	30	66	05	00.00	32 ST.		YES	Y	W	W	2			REAR-END	FOL-CLOSE	DYLGT	DRY	PDO	02-13-2017
51	30	66	05	00.00	32 ST.		YES	Y	S	S	2			REAR-END	FOL-CLOSE	DYLGT	DRY	PDO	06-01-2017
51	30	66	05	00.00	32 ST.		YES	Y	S	S	2			SIDESWIPE-SAME	NEG-DRIVING	DYLGT	DRY	PDO	06-21-2017
51	30	66	05	00.00	32 ST.		YES	Y	N	N	2			REAR-END	FOL-CLOSE	DYLGT	DRY	PDO	11-16-2018
51	30	66	05	00.00	32 ST.		YES	Y	W	W	2			REAR-END	FOL-CLOSE	DYLGT	DRY	PDO	05-28-2019
51	30	66	05	00.00	32 ST.		YES	Y	E	E	4			REAR-END	INATT	DYLGT	DRY	PDO	05-03-2021
51	30	66	05	00.00	32 ST.		YES	Y	E	E	2			REAR-END	FOL-CLOSE	DARK	DRY	PDO	07-06-2021
(51) MUSKOGEE				(30) MUSKOGEE			HWY: US-62					AT: YORK							
51	30	06	06	00.00	YORK		YES	Y	W	W	2			REAR-END	FOL-CLOSE	DYLGT	DRY	PDO	03-17-2017
51	30	06	06	00.00	YORK		YES	Y	N	E	2			REAR-END	FOL-CLOSE	DYLGT	DRY	PDO	03-20-2017
51	30	06	06	00.00	YORK	M/L RAMP MRG	YES	Y	W	W	2			REAR-END	FOL-CLOSE	DYLGT	DRY	PDO	03-30-2017
51	30	06	06	00.00	YORK		YES	Y	N	N	2			REAR-END	FOL-CLOSE	DYLGT	DRY	PDO	07-02-2017
51	30	06	06	00.00	YORK		YES	Y	W	S	4	2		ANGLE-TURNING	F-YIELD	DYLGT	DRY	SS INJ	07-25-2017
51	30	06	06	00.00	YORK		YES	Y	E	E	2			REAR-END	FOL-CLOSE	DYLGT	DRY	PDO	08-10-2017
51	30	06	06	00.00	YORK		YES	Y	W	W	3			REAR-END	FOL-CLOSE	DYLGT	DRY	PDO	08-18-2017
51	30	06	06	00.00	YORK		YES	Y	N	N	2			ANGLE-TURNING	L-CENTER	DYLGT	DRY	PDO	09-20-2017
51	30	06	06	00.00	YORK		YES	Y	S	S	2			ANGLE-TURNING	F-YIELD	DYLGT	DRY	PDO	11-05-2017
51	30	06	06	00.00	YORK		YES	Y	E	-	1			F-O TRAFF-SIGN	L-CENTER	DARK	DRY	PDO	11-19-2017
51	30	06	06	00.00	YORK		YES	Y	E	E	2			REAR-END	FOL-CLOSE	DUSK	DRY	PDO	11-20-2017
51	30	06	06	00.00	YORK		YES	Y	N	N	2			ANGLE-TURNING	IMP-TURN	DYLGT	DRY	PDO	11-28-2017
51	30	06	06	00.00	YORK		YES	Y	E	E	3	3		REAR-END	FOL-CLOSE	DYLGT	DRY	N-I INJ	02-01-2018
51	30	06	06	00.00	YORK	TURN LN MRGE	YES	Y	W	W	2			REAR-END	FOL-CLOSE	DYLGT	DRY	PDO	07-27-2018
51	30	06	06	00.00	YORK		YES	Y	E	E	2			REAR-END	FOL-CLOSE	DYLGT	DRY	PDO	07-29-2018
51	30	06	06	00.00	YORK		YES	Y	E	E	2	1		REAR-END	FOL-CLOSE	DYLGT	DRY	P INJ	10-01-2018

* INCLUDES SUSPECTED SERIOUS, NON-INCAPACITATING, AND POSSIBLE INJURIES.



HIGHWAY SYSTEM COLLISION LISTING

Date Range: 01-01-2017 Thru 12-19-2024

Program Provided by:
 Traffic Engineering Division
 Collision Analysis and Safety Branch
 (405) 522-0985
 Created: 12/19/2024 by Stephen Waldrop

USE

				HIGHWAY COLLISIONS		CITY STREET COLLISIONS		COUNTY ROAD COLLISIONS					TOTAL COLLISIONS						
Cnty	City	CS #	Int. #	Mile Post	Location	Features	Int. Related	On Map	Dir. 1	Dir. 2	# Veh.	# Inj.*	# Fat.	Type of Collision	Unsafe Unlawful	Lighting Cond.	Roadway Cond.	Severity	Date
51	30	06	06	00.00	YORK		YES	Y	E	E	2			REAR-END	FOL-CLOSE	DYLGT	DRY	PDO	10-02-2018
51	30	06	06	00.00	YORK		YES	Y	E	E	2			OTH-BACKING	OTHER	DYLGT	DRY	PDO	10-04-2018
51	30	06	06	00.00	YORK		YES	Y	S	W	2	1		RIGHT-ANGLE	F-YIELD	DARK	DRY	P INJ	11-09-2018
51	30	06	06	00.00	YORK	TURN LN MRGE	YES	Y	W	W	2			REAR-END	FOL-CLOSE	DYLGT	DRY	PDO	12-21-2018
51	30	06	06	00.00	YORK		YES	Y	W	W	2			REAR-END	FOL-CLOSE	DYLGT	WET	PDO	12-24-2018
51	30	06	06	00.00	YORK		YES	Y	E	E	2			REAR-END	FOL-CLOSE	DARK	DRY	PDO	12-30-2018
51	30	06	06	00.00	YORK		YES	Y	W	W	2			REAR-END	FOL-CLOSE	DYLGT	DRY	PDO	02-01-2019
51	30	06	06	00.00	YORK		YES	Y	E	S	2			ANGLE-TURNING	F-YIELD	DYLGT	DRY	PDO	02-04-2019
51	30	06	06	00.00	YORK		YES	Y	E	E	2			ANGLE-TURNING	F-YIELD	DYLGT	DRY	PDO	04-20-2019
51	30	06	06	00.00	YORK		YES	Y	E	W	2	2		ANGLE-TURNING	F-YIELD	DARK	DRY	N-I INJ	04-22-2019
51	30	06	06	00.00	YORK		YES	Y	W	W	2			REAR-END	FOL-CLOSE	DYLGT	DRY	PDO	07-06-2019
51	30	06	06	00.00	YORK		YES	Y	E	E	2			REAR-END	F-STOP	DYLGT	DRY	PDO	08-05-2019
51	30	06	06	00.00	YORK	WKZONE	YES	Y	N	N	2			REAR-END	FOL-CLOSE	DYLGT	DRY	PDO	08-14-2019
51	30	06	06	00.00	YORK		YES	Y	S	S	2			ANGLE-TURNING	INATT	DYLGT	DRY	PDO	08-19-2019
51	30	06	06	00.00	YORK	TURN LN MRGE	YES	Y	W	W	2			REAR-END	FOL-CLOSE	DYLGT	DRY	PDO	09-05-2019
51	30	06	06	00.00	YORK		YES	Y	W	W	2			ANGLE-TURNING	F-YIELD	DARK	WET	PDO	10-25-2019
51	30	06	06	00.00	YORK		YES	Y	W	W	3			REAR-END	FOL-CLOSE	DYLGT	DRY	PDO	10-25-2019
51	30	06	06	00.00	YORK	TURN LN MRGE	YES	Y	S	S	2	1		REAR-END	FOL-CLOSE	DYLGT	DRY	P INJ	11-04-2019
51	30	06	06	00.00	YORK		YES	Y	E	E	2			REAR-END	INATT	DYLGT	DRY	PDO	12-31-2019
51	30	06	06	00.00	YORK		YES	Y	E	E	2			REAR-END	F-YIELD	DYLGT	DRY	PDO	04-15-2020
51	30	06	06	00.00	YORK	TURN LN MRGE	YES	Y	W	W	2			ANGLE-TURNING	F-YIELD	DYLGT	DRY	PDO	06-10-2020
51	30	06	06	00.00	YORK	TURN LN MRGE	YES	Y	E	E	2			REAR-END	INATT	DYLGT	DRY	PDO	07-01-2020
51	30	06	06	00.00	YORK		YES	Y	W	W	2			REAR-END	FOL-CLOSE	DYLGT	DRY	PDO	09-24-2020
51	30	06	06	00.00	YORK		YES	Y	W	S	2			ANGLE-TURNING	F-YIELD	DYLGT	DRY	PDO	09-27-2020
51	30	06	06	00.00	YORK		YES	Y	W	W	2			REAR-END	FOL-CLOSE	DYLGT	DRY	PDO	10-01-2020
51	30	06	06	00.00	YORK		YES	Y	E	E	2			REAR-END	FOL-CLOSE	DYLGT	DRY	PDO	11-09-2020
51	30	06	06	00.00	YORK		YES	Y	W	W	2	1		REAR-END	FOL-CLOSE	DYLGT	DRY	P INJ	01-11-2021
51	30	06	06	00.00	YORK		YES	Y	S	S	2			REAR-END	OTHER	DARK	DRY	PDO	03-21-2021
51	30	06	06	00.00	YORK		YES	Y	W	W	2			REAR-END	FOL-CLOSE	DYLGT	DRY	PDO	04-12-2021
51	30	06	06	00.00	YORK		YES	Y	N	N	2			REAR-END	IMP-TURN	DYLGT	DRY	PDO	04-15-2021
51	30	06	06	00.00	YORK		YES	Y	N	N	2	1		SIDESWIPE-SAME	IMP-LN-CHG	DYLGT	DRY	P INJ	06-29-2021
51	30	06	06	00.00	YORK	TURN LN MRGE	YES	Y	E	E	2			REAR-END	FOL-CLOSE	DYLGT	DRY	PDO	07-12-2021
51	30	06	06	00.00	YORK		YES	Y	E	W	2	1		REAR-END	FOL-CLOSE	DYLGT	DRY	N-I INJ	07-18-2021
51	30	06	06	00.00	YORK		YES	Y	S	S	2			REAR-END	FOL-CLOSE	DYLGT	DRY	PDO	09-06-2021
51	30	06	06	00.00	YORK		YES	Y	S	S	2			ANGLE-TURNING	F-YIELD	DARK	DRY	PDO	09-24-2021
51	30	06	06	00.00	YORK		YES	Y	W	W	3	3		REAR-END	FOL-CLOSE	DYLGT	DRY	N-I INJ	10-06-2021
51	30	06	06	00.00	YORK		YES	Y	N	N	2			REAR-END		DYLGT	DRY	PDO	01-14-2022

* INCLUDES SUSPECTED SERIOUS, NON-INCAPACITATING, AND POSSIBLE INJURIES.



HIGHWAY SYSTEM COLLISION LISTING

Date Range: 01-01-2017 Thru 12-19-2024

Program Provided by:
 Traffic Engineering Division
 Collision Analysis and Safety Branch
 (405) 522-0985
 Created: 12/19/2024 by Stephen Waldrop

USE

				HIGHWAY COLLISIONS		CITY STREET COLLISIONS		COUNTY ROAD COLLISIONS					TOTAL COLLISIONS						
Cnty	City	CS #	Int. #	Mile Post	Location	Features	Int. Related	On Map	Dir. 1	Dir. 2	# Veh.	# Inj.*	# Fat.	Type of Collision	Unsafe Unlawful	Lighting Cond.	Roadway Cond.	Severity	Date
51	30	06	06	00.00	YORK		YES	Y	E	E	2	1		REAR-END	FOL-CLOSE	DYLGT	DRY	N-I INJ	04-12-2022
51	30	06	06	00.00	YORK		YES	Y	W	W	2	1		OTHER	FOL-CLOSE	DYLGT	DRY	P INJ	04-26-2022
51	30	06	06	00.00	YORK		YES	Y	E	W	2			ANGLE-TURNING	IMP-TURN	DYLGT	DRY	PDO	09-16-2022
51	30	06	06	00.00	YORK		YES	Y	E	E	2			REAR-END	FOL-CLOSE	DYLGT	DRY	PDO	10-19-2022
51	30	06	06	00.00	YORK	TURN LN MRGE	YES	Y	W	W	2	1		OTHER	FOL-CLOSE	DYLGT	DRY	P INJ	11-15-2022
51	30	06	06	00.00	YORK		YES	Y	W	W	2	1		REAR-END	FOL-CLOSE	DYLGT	DRY	P INJ	12-15-2022
(51) MUSKOGEE				(30) MUSKOGEE		HWY: US-62,		SHAWNEE BYPASS											
51	30	06	06	00.02			NO	Y	E	E	2			SIDESWIPE-SAME	F-YIELD	DYLGT	DRY	PDO	01-12-2018
(51) MUSKOGEE				(30) MUSKOGEE		HWY: US-62,		SHAWNEE BYPASS											
51	30	06	06	00.25			NO	Y	W	W	3			REAR-END	FOL-CLOSE	DYLGT	DRY	PDO	04-16-2019
(51) MUSKOGEE				(30) MUSKOGEE		HWY: US-62,		SHAWNEE BYPASS											
51	30	06	06	00.28			NO	Y	W	W	2			REAR-END	FOL-CLOSE	DYLGT	DRY	PDO	05-22-2017
(51) MUSKOGEE				(30) MUSKOGEE		HWY: US-62,		SHAWNEE BYPASS		AT: SH-16,		YORK ST.							
51	30	47	06	03.50	YORK ST.		YES	Y	W	W	2			REAR-END	FOL-CLOSE	DYLGT	DRY	PDO	02-27-2017
51	30	47	06	03.50	YORK ST.		YES	Y	W	W	3	3		REAR-END	FOL-CLOSE	DYLGT	DRY	N-I INJ	03-28-2017
51	30	47	06	03.50	YORK ST.		YES	Y	W	W	2			ANGLE-TURNING	F-STOP	DUSK	DRY	PDO	08-08-2017
51	30	47	06	03.50	YORK ST.		YES	Y	W	W	2			REAR-END	FOL-CLOSE	DYLGT	DRY	PDO	05-23-2018
51	30	47	06	03.50	YORK ST.		YES	Y	S	S	2			ANGLE-TURNING	IMP-TURN	DYLGT	DRY	PDO	10-15-2018
51	30	47	06	03.50	YORK ST.		YES	Y	E	E	2			REAR-END	INATT	DYLGT	DRY	PDO	05-15-2019
51	30	47	06	03.50	YORK ST.	TURN LN MRGE	YES	Y	S	S	2			REAR-END	FOL-CLOSE	DYLGT	DRY	PDO	01-03-2020
51	30	47	06	03.50	YORK ST.		YES	Y	W	W	3			REAR-END	FOL-CLOSE	DYLGT	DRY	PDO	01-06-2020
51	30	47	06	03.50	YORK ST.		YES	Y	E	E	2			REAR-END	INATT	DYLGT	DRY	PDO	10-23-2020
51	30	47	06	03.50	YORK ST.		YES	Y	E	W	2			REAR-END	FOL-CLOSE	DYLGT	DRY	PDO	09-07-2021
51	30	47	06	03.50	YORK ST.		YES	Y	E	E	2	1		REAR-END	INATT	DYLGT	DRY	P INJ	06-06-2022
51	30	47	06	03.50	YORK ST.	TURN LN MRGE	YES	Y	E	E	2	1		REAR-END	F-YIELD	DYLGT	WET	P INJ	05-04-2023
51	30	47	06	03.50	YORK ST.		YES	Y	E	E	2			OTHER	F-YIELD	DYLGT	DRY	PDO	06-01-2023
(51) MUSKOGEE				(30) MUSKOGEE		HWY: ,		YORK ST.		AT: US-62,		SHAWNEE BYPASS							
51	30	49	06	00.00	SHAWNEE BYPASS		YES	Y	S	-	1			F-O CURB	IMP-TURN	DYLGT	DRY	PDO	02-08-2017
51	30	49	06	00.00	SHAWNEE BYPASS		YES	Y	S	S	2			ANGLE-TURNING	F-YIELD	DYLGT	WET	PDO	03-11-2017
51	30	49	06	00.00	SHAWNEE BYPASS	TURN LN MRGE	YES	Y	E	E	2			REAR-END	FOL-CLOSE	DYLGT	DRY	PDO	04-27-2017
51	30	49	06	00.00	SHAWNEE BYPASS		YES	Y	S	-	1	1		ROLLOVER	UNSAF-SPD	DARK	DRY	SS INJ	05-20-2017
51	30	49	06	00.00	SHAWNEE BYPASS		YES	Y	E	E	2			REAR-END	FOL-CLOSE	DYLGT	DRY	PDO	06-20-2017
51	30	49	06	00.00	SHAWNEE BYPASS		YES	Y	N	N	2	1		REAR-END	INATT	DYLGT	DRY	P INJ	06-30-2017
51	30	49	06	00.00	SHAWNEE BYPASS		YES	Y	W	W	2			ANGLE-TURNING	NEG-DRVING	DYLGT	DRY	PDO	08-24-2017
51	30	49	06	00.00	SHAWNEE BYPASS		YES	Y	N	N	2			ANGLE-TURNING	OTHER	DYLGT	DRY	PDO	01-22-2018
51	30	49	06	00.00	SHAWNEE BYPASS		YES	Y	N	N	2			REAR-END	FOL-CLOSE	DYLGT	DRY	PDO	06-15-2018
51	30	49	06	00.00	SHAWNEE BYPASS		YES	Y	W	W	2			REAR-END	FOL-CLOSE	DYLGT	DRY	PDO	06-28-2018

* INCLUDES SUSPECTED SERIOUS, NON-INCAPACITATING, AND POSSIBLE INJURIES.



HIGHWAY SYSTEM COLLISION LISTING

Date Range: 01-01-2017 Thru 12-19-2024

Program Provided by:
 Traffic Engineering Division
 Collision Analysis and Safety Branch
 (405) 522-0985
 Created: 12/19/2024 by Stephen Waldrop

USE

				HIGHWAY COLLISIONS			CITY STREET COLLISIONS			COUNTY ROAD COLLISIONS					TOTAL COLLISIONS					
Cnty	City	CS #	Int. #	Mile Post	Location	Features	Int. Related	On Map	Dir. 1	Dir. 2	# Veh.	# Inj.*	# Fat.	Type of Collision	Unsafe Unlawful	Lighting Cond.	Roadway Cond.	Severity	Date	
51	30	49	06	00.00	SHAWNEE BYPASS		YES	Y	N	N	3			REAR-END	FOL-CLOSE	DYLGT	DRY	PDO	09-12-2018	
51	30	49	06	00.00	SHAWNEE BYPASS		YES	Y	N	N	2			ANGLE-TURNING	IMP-TURN	DYLGT	DRY	PDO	10-06-2018	
51	30	49	06	00.00	SHAWNEE BYPASS		YES	Y	N	E	2			REAR-END	IMP-BACK	DYLGT	DRY	PDO	03-07-2019	
51	30	49	06	00.00	SHAWNEE BYPASS		YES	Y	E	E	2	1		REAR-END	FOL-CLOSE	DYLGT	DRY	P INJ	03-15-2019	
51	30	49	06	00.00	SHAWNEE BYPASS		YES	Y	W	W	2			ANGLE-TURNING	FOL-CLOSE	DYLGT	DRY	PDO	07-12-2019	
51	30	49	06	00.00	SHAWNEE BYPASS		YES	Y	N	N	2			REAR-END	FOL-CLOSE	DYLGT	WET	PDO	12-28-2019	
51	30	49	06	00.00	SHAWNEE BYPASS	TURN LN MRGE	YES	Y	W	E	2			REAR-END	FOL-CLOSE	DYLGT	DRY	PDO	06-11-2020	
51	30	49	06	00.00	SHAWNEE BYPASS		YES	Y	S	S	2			REAR-END	INATT	DYLGT	DRY	PDO	11-25-2020	
51	30	49	06	00.00	SHAWNEE BYPASS		YES	Y	S	S	2	1		REAR-END	F-STOP	DYLGT	DRY	P INJ	03-15-2021	
51	30	49	06	00.00	SHAWNEE BYPASS		YES	Y	N	N	2			SIDESWIPE-SAME	OTHER	DYLGT	WET	PDO	05-20-2021	
51	30	49	06	00.00	SHAWNEE BYPASS		YES	Y	N	N	2	1		REAR-END	FOL-CLOSE	DYLGT	DRY	P INJ	09-28-2021	
51	30	49	06	00.00	SHAWNEE BYPASS		YES	Y	S	S	2			REAR-END	IMP-START	DYLGT	DRY	PDO	12-14-2021	
51	30	49	06	00.00	SHAWNEE BYPASS		YES	Y	W	W	2			REAR-END		DYLGT	DRY	PDO	03-27-2023	
(51) MUSKOGEE				(30) MUSKOGEE HWY: US-62, SHAWNEE BYPASS																
51	30	06	07	01.50			NO	Y	E	E	3	2		SIDESWIPE-SAME	IMP-LN-CHG	DYLGT	DRY	P INJ	07-23-2022	
(51) MUSKOGEE				(30) MUSKOGEE HWY: US-62, SHAWNEE BYPASS			AT: SH-165,					SB SH-165 WB ENT								
51	30	06	07	01.51	SB SH-165 WB ENT	M/L RAMP MRG WKZONE	NO	Y	E	E	2	1		OTHER	FOL-CLOSE	DARK	WET	P INJ	11-04-2022	
(51) MUSKOGEE				(30) MUSKOGEE HWY: US-62, SHAWNEE BYPASS			AT: BR.													
51	30	06	07	01.70	BR.	BRIDGE	NO	Y	E	-	1			OTH-SINGLE-VEH	NEG-DRVING	DYLGT	DRY	PDO	08-08-2020	
(51) MUSKOGEE				(30) MUSKOGEE HWY: US-62, SHAWNEE BYPASS			AT: SH-165,					SB SH-165 WB EXIT								
51	30	06	07	01.71	SB SH-165 WB EXIT	M/L LOOP GOR	NO	Y	W	-	1			F-O POLE-OTHER	UNSAF-SPD	DYLGT	WET	PDO	04-22-2017	
51	30	06	07	01.71	SB SH-165 WB EXIT	X-RD LOOP MR	NO	Y	S	-	1	1		OTHER	UNSAF-SPD	DYLGT	WET	P INJ	01-07-2018	
51	30	06	07	01.71	SB SH-165 WB EXIT	LOOP	NO	Y	W	-	1			F-O TRAFF-SIGN	D-W-I	DYLGT	DRY	PDO	06-07-2020	
51	30	06	07	01.71	SB SH-165 WB EXIT	X-RD LOOP MR	NO	Y	S	-	1			F-O	UNSAF-SPD	DYLGT	WET	PDO	12-11-2020	
51	30	06	07	01.71	SB SH-165 WB EXIT	X-RD LOOP MR	NO	Y	S	S	2	1		SIDESWIPE-SAME		DYLGT	WET	P INJ	04-28-2023	
(51) MUSKOGEE				(30) MUSKOGEE HWY: US-62, SHAWNEE BYPASS			AT: SH-165,					SB SH-165 EB ENT								
51	30	06	07	01.72	SB SH-165 EB ENT	X-RD LOOP GR	NO	Y	S	-	1			F-O POLE-OTHER	D-W-I	DYLGT	DRY	PDO	06-02-2017	
51	30	06	07	01.72	SB SH-165 EB ENT	LOOP	NO	Y	S	-	1	1		ROLLOVER	UNSAF-SPD	DYLGT	WET	N-I INJ	08-17-2017	
51	30	06	07	01.72	SB SH-165 EB ENT	M/L LOOP MRG	NO	Y	E	E	3			SIDESWIPE-SAME	IMP-LN-CHG	DYLGT	DRY	PDO	10-24-2018	
51	30	06	07	01.72	SB SH-165 EB ENT	X-RD LOOP GR	NO	Y	S	-	1			OTHER	UNSAF-SPD	DYLGT	DRY	PDO	09-01-2021	
51	30	06	07	01.72	SB SH-165 EB ENT	M/L LOOP MRG	NO	Y	E	-	1	1		OTHER	INATT	DARK	WET	P INJ	10-13-2021	
(51) MUSKOGEE				(30) MUSKOGEE HWY: US-62, SHAWNEE BYPASS																
51	30	06	07	01.73			NO	Y	E	E	2			SIDESWIPE-SAME	IMP-LN-CHG	DYLGT	DRY	PDO	05-17-2017	
51	30	06	07	01.73			NO	Y	W	W	2			REAR-END	FOL-CLOSE	DYLGT	DRY	PDO	12-21-2018	
(51) MUSKOGEE				(30) MUSKOGEE HWY: US-62, SHAWNEE BYPASS																

* INCLUDES SUSPECTED SERIOUS, NON-INCAPACITATING, AND POSSIBLE INJURIES.



HIGHWAY SYSTEM COLLISION LISTING

Date Range: 01-01-2017 Thru 12-19-2024

Program Provided by:
 Traffic Engineering Division
 Collision Analysis and Safety Branch
 (405) 522-0985
 Created: 12/19/2024 by Stephen Waldrop

				HIGHWAY COLLISIONS			CITY STREET COLLISIONS			COUNTY ROAD COLLISIONS					TOTAL COLLISIONS				
Cnty	City	CS #	Int. #	Mile Post	Location	Features	Int. Related	On Map	Dir. 1	Dir. 2	# Veh.	# Inj.*	# Fat.	Type of Collision	Unsafe Unlawful	Lighting Cond.	Roadway Cond.	Severity	Date
51	30	06	07	01.75			NO	Y	S	-	1	1		ROLLOVER	NO-IMP-ACT	DYLGT	DRY	N-I INJ	03-05-2017
51	30	06	07	01.75			NO	Y	W	-	1			F-O TRAFF-SIGN	UNSAF-SPD	DARK	WET	PDO	02-20-2018
51	30	06	07	01.75			NO	Y	N	N	2	1		SIDESWIPE-SAME	IMP-LN-CHG	DYLGT	DRY	P INJ	03-24-2021
(51) MUSKOGEE				(30) MUSKOGEE			HWY: US-62, SHAWNEE BYPASS			AT: SH-165, SH-165 OP									
51	30	06	07	01.76	SH-165 OP	BR ON X-ROAD IMPACT ATNU8	NO	Y	S	-	1			F-O SAND-BARRELS	UNSAF-SPD	DYLGT	WET	PDO	02-20-2018
51	30	06	07	01.76	SH-165 OP	BRIDGE WKZONE	NO	Y	E	E	2	1		REAR-END	FOL-CLOSE	DYLGT	DRY	P INJ	03-02-2021
51	30	06	07	01.76	SH-165 OP	BRIDGE	NO	Y	E	E	2			REAR-END	FOL-CLOSE	DYLGT	DRY	PDO	03-26-2021
(51) MUSKOGEE				(30) MUSKOGEE			HWY: US-62, SHAWNEE BYPASS												
51	30	06	07	01.77			NO	Y	E	E	2	2		REAR-END	F-YIELD	DYLGT	DRY	SS INJ	05-13-2021
(51) MUSKOGEE				(30) MUSKOGEE			HWY: US-62, SHAWNEE BYPASS			AT: SH-165, NB SH-165 EB ENT									
51	30	06	07	02.03	NB SH-165 EB ENT	M/L RAMP MRG	YES	Y	E	E	2			SIDESWIPE-SAME	F-YIELD	DYLGT	DRY	PDO	05-22-2018
(51) MUSKOGEE				(30) MUSKOGEE			HWY: SH-165												
51	30	64	07	02.57			NO	Y	S	S	3	1		SIDESWIPE-SAME	IMP-PASS	DUSK	DRY	N-I INJ	11-27-2021
(51) MUSKOGEE				(30) MUSKOGEE			HWY: SH-165												
51	30	64	07	02.75			NO	Y	S	S	2			REAR-END	INATT	DYLGT	DRY	PDO	04-28-2017
(51) MUSKOGEE				(30) MUSKOGEE			HWY: US-64, PEAK BLVD			AT: US-69									
51	30	44	12	00.00	US-69		YES	Y	E	W	2	1		ANGLE-TURNING	F-YIELD	DAWN	DRY	P INJ	04-29-2019
(51) MUSKOGEE				(30) MUSKOGEE			HWY: , 32 ST.			AT: US-64, PEAK BLVD. O.P.									
51	30	56	12	12.64	PEAK BLVD. O.P.	TERM LOC LFT TURN LN MRGE	YES	Y	E	E	2	1		REAR-END	FOL-CLOSE	DYLGT	WET	P INJ	05-19-2017
51	30	56	12	12.64	PEAK BLVD. O.P.	TERM LOC LFT TURN LN MRGE	YES	Y	N	N	2	1		REAR-END	FOL-CLOSE	DYLGT	DRY	P INJ	05-29-2017
51	30	56	12	12.64	PEAK BLVD. O.P.	TERM LOC LFT	YES	Y	S	E	2	1		ANGLE-TURNING	F-YIELD	DARK	WET	P INJ	06-30-2017
51	30	56	12	12.64	PEAK BLVD. O.P.	TERM LOC LFT	YES	Y	S	E	2	1		RIGHT-ANGLE	F-YIELD	DYLGT	DRY	P INJ	11-11-2017
51	30	56	12	12.64	PEAK BLVD. O.P.	TERM LOC UND	YES	Y	E	E	2			OTHER	NEG-DRIVING	DYLGT	DRY	PDO	11-20-2017
51	30	56	12	12.64	PEAK BLVD. O.P.	TERM LOC LFT TURN LN MRGE	YES	Y	N	N	2			REAR-END	FOL-CLOSE	DARK	DRY	PDO	03-20-2018
51	30	56	12	12.64	PEAK BLVD. O.P.	TERM LOC LFT	YES	Y	S	E	2	1		RIGHT-ANGLE	F-YIELD	DYLGT	DRY	P INJ	04-03-2019
51	30	56	12	12.64	PEAK BLVD. O.P.	TERM LOC RIT	YES	Y	E	E	2			REAR-END	FOL-CLOSE	DYLGT	DRY	PDO	06-21-2019
51	30	56	12	12.64	PEAK BLVD. O.P.	TERM LOC RIT	YES	Y	N	N	2			REAR-END	FOL-CLOSE	DYLGT	DRY	PDO	08-26-2019
51	30	56	12	12.64	PEAK BLVD. O.P.	TERM LOC RIT	YES	Y	N	W	2	1		RIGHT-ANGLE	F-YIELD	DYLGT	DRY	N-I INJ	03-12-2020
51	30	56	12	12.64	PEAK BLVD. O.P.	TERM LOC RIT TURN LN MRGE	YES	Y	E	E	2			REAR-END	FOL-CLOSE	DYLGT	DRY	PDO	06-16-2020
51	30	56	12	12.64	PEAK BLVD. O.P.	TERM LOC RIT TURN LN MRGE	YES	Y	E	E	2			REAR-END	INATT	DYLGT	WET	PDO	09-01-2020

* INCLUDES SUSPECTED SERIOUS, NON-INCAPACITATING, AND POSSIBLE INJURIES.



HIGHWAY SYSTEM COLLISION LISTING

Date Range: 01-01-2017 Thru 12-19-2024

Program Provided by:
 Traffic Engineering Division
 Collision Analysis and Safety Branch
 (405) 522-0985
 Created: 12/19/2024 by Stephen Waldrop

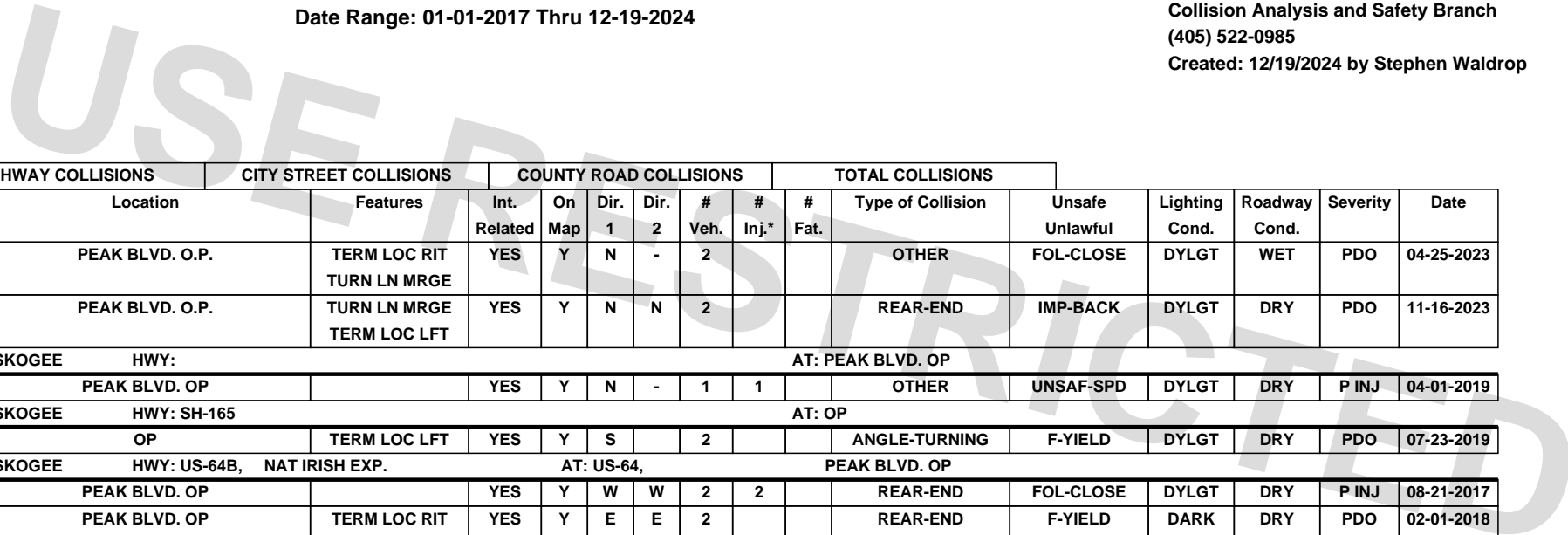

				HIGHWAY COLLISIONS			CITY STREET COLLISIONS			COUNTY ROAD COLLISIONS					TOTAL COLLISIONS				
Cnty	City	CS #	Int. #	Mile Post	Location	Features	Int. Related	On Map	Dir. 1	Dir. 2	# Veh.	# Inj.*	# Fat.	Type of Collision	Unsafe Unlawful	Lighting Cond.	Roadway Cond.	Severity	Date
51	30	56	12	12.64	PEAK BLVD. O.P.	TERM LOC RIT TURN LN MRGE	YES	Y	N	-	2			OTHER	FOL-CLOSE	DYLGT	WET	PDO	04-25-2023
51	30	56	12	12.64	PEAK BLVD. O.P.	TURN LN MRGE TERM LOC LFT	YES	Y	N	N	2			REAR-END	IMP-BACK	DYLGT	DRY	PDO	11-16-2023
(51) MUSKOGEE				(30) MUSKOGEE			HWY: PEAK BLVD. OP					AT: PEAK BLVD. OP							
51	30	12	13	00.00	PEAK BLVD. OP		YES	Y	N	-	1	1		OTHER	UNSAF-SPD	DYLGT	DRY	P INJ	04-01-2019
(51) MUSKOGEE				(30) MUSKOGEE			HWY: SH-165					AT: OP							
51	30	53	13	00.00	OP	TERM LOC LFT	YES	Y	S		2			ANGLE-TURNING	F-YIELD	DYLGT	DRY	PDO	07-23-2019
(51) MUSKOGEE				(30) MUSKOGEE			HWY: US-64B, NAT IRISH EXP.					AT: US-64, PEAK BLVD. OP							
51	30	54	13	00.00	PEAK BLVD. OP		YES	Y	W	W	2	2		REAR-END	FOL-CLOSE	DYLGT	DRY	P INJ	08-21-2017
51	30	54	13	00.00	PEAK BLVD. OP	TERM LOC RIT TURN LN MRGE	YES	Y	E	E	2			REAR-END	F-YIELD	DARK	DRY	PDO	02-01-2018
51	30	54	13	00.00	PEAK BLVD. OP	TERM LOC LFT	YES	Y	S	E	2	1		RIGHT-ANGLE	F-YIELD	DYLGT	DRY	N-I INJ	08-31-2018
51	30	54	13	00.00	PEAK BLVD. OP	TERM LOC LFT	YES	Y	S	W	2	1		RIGHT-ANGLE	F-YIELD	DYLGT	DRY	P INJ	01-16-2019
51	30	54	13	00.00	PEAK BLVD. OP	TERM LOC LFT	YES	Y	S	S	2			REAR-END	FOL-CLOSE	DYLGT	DRY	PDO	05-07-2019
51	30	54	13	00.00	PEAK BLVD. OP	TERM LOC LFT TURN LN MRGE	YES	Y	S	W	2	1		ANGLE-TURNING	F-YIELD	DYLGT	DRY	N-I INJ	02-14-2020
51	30	54	13	00.00	PEAK BLVD. OP	TERM LOC LFT	YES	Y	W	W	2			ANGLE-TURNING	FOL-CLOSE	DARK	WET	PDO	12-02-2020
51	30	54	13	00.00	PEAK BLVD. OP	TERM LOC LFT	YES	Y	W	S	2	3		OTHER	SLEEPY	DYLGT	DRY	P INJ	10-08-2021
(51) MUSKOGEE				(30) MUSKOGEE			HWY: US-62, SHAWNEE BYPASS					AT: US-62B, MAIN ST.							
51	30	47	20	02.47	MAIN ST.		YES	Y	W	W	3			REAR-END	FOL-CLOSE	DYLGT	WET	PDO	01-18-2017
51	30	47	20	02.47	MAIN ST.		YES	Y	E	E	3			REAR-END	FOL-CLOSE	DYLGT	DRY	PDO	05-31-2017
51	30	47	20	02.47	MAIN ST.		YES	Y	W	W	2			REAR-END	F-STOP	DARK	DRY	PDO	06-01-2017
51	30	47	20	02.47	MAIN ST.		YES	Y	E	-	1	1		F-O TRAFF-SIGN	OTHER	DYLGT	DRY	P INJ	07-04-2017
51	30	47	20	02.47	MAIN ST.		YES	Y	E	E	4	3		REAR-END	OTHER	DYLGT	DRY	P INJ	11-03-2017
51	30	47	20	02.47	MAIN ST.		YES	Y	W	W	2			REAR-END	FOL-CLOSE	DARK	DRY	PDO	12-29-2017
51	30	47	20	02.47	MAIN ST.		YES	Y	E	E	2			ANGLE-TURNING	F-YIELD	DYLGT	DRY	PDO	01-19-2018
51	30	47	20	02.47	MAIN ST.	TURN LN MRGE	YES	Y	E	E	2	1		REAR-END	FOL-CLOSE	DARK	DRY	P INJ	02-02-2018
51	30	47	20	02.47	MAIN ST.		YES	Y	E	E	2	2		REAR-END	FOL-CLOSE	DARK	ICE	P INJ	02-10-2018
51	30	47	20	02.47	MAIN ST.		YES	Y	W	W	2			SIDESWIPE-SAME	IMP-LN-CHG	DYLGT	DRY	PDO	04-25-2018
51	30	47	20	02.47	MAIN ST.		YES	Y	W	W	2			REAR-END	FOL-CLOSE	DYLGT	DRY	PDO	06-15-2018
51	30	47	20	02.47	MAIN ST.		YES	Y	E	E	2	1		REAR-END	FOL-CLOSE	DYLGT	DRY	P INJ	07-14-2018
51	30	47	20	02.47	MAIN ST.		YES	Y	E	E	2			REAR-END	FOL-CLOSE	DYLGT	WET	PDO	10-19-2018
51	30	47	20	02.47	MAIN ST.		YES	Y	E	E	2			REAR-END	FOL-CLOSE	DYLGT	DRY	PDO	11-02-2018
51	30	47	20	02.47	MAIN ST.		YES	Y	E	E	2	3		REAR-END	INATT	DUSK	DRY	P INJ	12-01-2018
51	30	47	20	02.47	MAIN ST.		YES	Y	E	E	2			REAR-END	FOL-CLOSE	DYLGT	DRY	PDO	12-19-2018
51	30	47	20	02.47	MAIN ST.	TURN LN MRGE	YES	Y	E	E	2			REAR-END	INATT	DYLGT	DRY	PDO	01-17-2019

* INCLUDES SUSPECTED SERIOUS, NON-INCAPACITATING, AND POSSIBLE INJURIES.



HIGHWAY SYSTEM COLLISION LISTING

Date Range: 01-01-2017 Thru 12-19-2024

Program Provided by:
 Traffic Engineering Division
 Collision Analysis and Safety Branch
 (405) 522-0985
 Created: 12/19/2024 by Stephen Waldrop

USE

				HIGHWAY COLLISIONS		CITY STREET COLLISIONS		COUNTY ROAD COLLISIONS					TOTAL COLLISIONS								
Cnty	City	CS #	Int. #	Mile Post	Location	Features	Int. Related	On Map	Dir. 1	Dir. 2	# Veh.	# Inj.*	# Fat.	Type of Collision	Unsafe Unlawful	Lighting Cond.	Roadway Cond.	Severity	Date		
51	30	47	20	02.47	MAIN ST.		YES	Y	N	N	3	1		SIDESWIPE-SAME	FOL-CLOSE	DYLGT	DRY	P INJ	02-16-2019		
51	30	47	20	02.47	MAIN ST.		YES	Y	E	E	2			ANGLE-TURNING	IMP-LN-CHG	DYLGT	WET	PDO	02-27-2019		
51	30	47	20	02.47	MAIN ST.		YES	Y	W	W	2			REAR-END	UNSAF-SPD	DYLGT	WET	PDO	02-27-2019		
51	30	47	20	02.47	MAIN ST.		YES	Y	W	W	2			REAR-END	FOL-CLOSE	DYLGT	DRY	PDO	04-12-2019		
51	30	47	20	02.47	MAIN ST.		YES	Y	E	E	2	1		REAR-END	FOL-CLOSE	DYLGT	DRY	N-I INJ	05-22-2019		
51	30	47	20	02.47	MAIN ST.		YES	Y	E	S	2	5		RIGHT-ANGLE	F-STOP	DYLGT	DRY	SS INJ	05-28-2019		
51	30	47	20	02.47	MAIN ST.		YES	Y	N	E	2			RIGHT-ANGLE	F-YIELD	DYLGT	DRY	PDO	08-01-2019		
51	30	47	20	02.47	MAIN ST.	UNL INSUF IN	YES	N	E	E	2	2		RIGHT-ANGLE	OTHER	DYLGT	WET	N-I INJ	08-09-2019		
51	30	47	20	02.47	MAIN ST.	TURN LN MRGE	YES	Y	E	E	2	1		REAR-END	FOL-CLOSE	DYLGT	DRY	P INJ	07-28-2020		
51	30	47	20	02.47	MAIN ST.		YES	Y	E	E	3			REAR-END	FOL-CLOSE	DYLGT	DRY	PDO	09-03-2020		
51	30	47	20	02.47	MAIN ST.		YES	Y	E	E	2			REAR-END	FOL-CLOSE	DYLGT	DRY	PDO	09-25-2020		
51	30	47	20	02.47	MAIN ST.		YES	Y	S	S	2			ANGLE-TURNING	OTHER	DYLGT	DRY	PDO	10-01-2020		
51	30	47	20	02.47	MAIN ST.		YES	Y	E	E	2			SIDESWIPE-SAME	IMP-LN-CHG	DYLGT	WET	PDO	11-10-2020		
51	30	47	20	02.47	MAIN ST.		YES	Y	N	N	2			ANGLE-TURNING	F-YIELD	DYLGT	DRY	PDO	02-24-2021		
51	30	47	20	02.47	MAIN ST.		YES	Y	S	S	2			REAR-END	OTHER	DYLGT	DRY	PDO	04-12-2021		
51	30	47	20	02.47	MAIN ST.		YES	Y	W	W	2	2		REAR-END	F-YIELD	DYLGT	DRY	P INJ	04-22-2022		
51	30	47	20	02.47	MAIN ST.		YES	Y	E	E	2			REAR-END	FOL-CLOSE	DYLGT	WET	PDO	08-17-2022		
51	30	47	20	02.47	MAIN ST.		YES	Y	N	W	2	4		ANGLE-TURNING		DYLGT	DRY	SS INJ	01-23-2023		
51	30	47	20	02.47	MAIN ST.		YES	Y	N	N	2			OTHER	IMP-TURN	DYLGT	DRY	PDO	03-17-2023		
51	30	47	20	02.47	MAIN ST.		YES	Y	E	E	2	3		REAR-END	INATT	DARK	DRY	P INJ	05-20-2023		
51	30	47	20	02.47	MAIN ST.		YES	Y	E	E	3	2		REAR-END		DYLGT	DRY	N-I INJ	06-26-2023		
51	30	47	20	02.47	MAIN ST.		YES	Y	W	W	2			ANGLE-TURNING	IMP-TURN	DYLGT	DRY	PDO	08-02-2023		
(51) MUSKOGEE				(30) MUSKOGEE	HWY: US-62, SHAWNEE BYPASS																
51	30	47	20	02.48			NO	Y	E	E	2	1		REAR-END	FOL-CLOSE	DYLGT	DRY	N-I INJ	02-22-2017		
(51) MUSKOGEE				(30) MUSKOGEE	HWY: US-62, SHAWNEE BYPASS																
51	30	47	20	02.51			NO	Y	E	E	2			REAR-END	FOL-CLOSE	DYLGT	DRY	PDO	06-14-2017		
(51) MUSKOGEE				(30) MUSKOGEE	HWY: US-62, SHAWNEE BYPASS																
51	30	47	20	02.57		IMPACT ATNU8	NO	Y	E	-	1	1		F-O GUARDRL-FACE	OTHER	DYLGT	DRY	SS INJ	10-01-2018		
(51) MUSKOGEE				(30) MUSKOGEE	HWY: US-62, SHAWNEE BYPASS																
51	30	47	20	02.66			NO	Y	W	-	1			ANIMAL	NO-IMP-ACT	DARK	DRY	PDO	04-06-2019		
(51) MUSKOGEE				(30) MUSKOGEE	HWY: , MAIN ST.		AT: US-62,					SHAWNEE AVE.									
51	30	51	20	01.65	SHAWNEE AVE.		YES	Y	E	E	3			REAR-END	OTHER	DARK	DRY	PDO	03-04-2017		
51	30	51	20	01.65	SHAWNEE AVE.	TURN LN GORE	YES	Y	E	E	2			REAR-END	FOL-CLOSE	DYLGT	DRY	PDO	03-21-2017		
51	30	51	20	01.65	SHAWNEE AVE.		YES	Y	N	N	2			ANGLE-TURNING	IMP-TURN	DYLGT	DRY	PDO	07-13-2017		
51	30	51	20	01.65	SHAWNEE AVE.		YES	Y	S	S	2			ANGLE-TURNING	F-YIELD	DYLGT	DRY	PDO	08-19-2017		
51	30	51	20	01.65	SHAWNEE AVE.	TURN LN MRGE	YES	Y	E	E	2			REAR-END	FOL-CLOSE	DYLGT	DRY	PDO	09-07-2017		
51	30	51	20	01.65	SHAWNEE AVE.	TURN LN MRGE	YES	Y	E	E	2			REAR-END	FOL-CLOSE	DYLGT	DRY	PDO	09-20-2017		

* INCLUDES SUSPECTED SERIOUS, NON-INCAPACITATING, AND POSSIBLE INJURIES.



HIGHWAY SYSTEM COLLISION LISTING

Date Range: 01-01-2017 Thru 12-19-2024

Program Provided by:
 Traffic Engineering Division
 Collision Analysis and Safety Branch
 (405) 522-0985
 Created: 12/19/2024 by Stephen Waldrop

USE

				HIGHWAY COLLISIONS			CITY STREET COLLISIONS			COUNTY ROAD COLLISIONS					TOTAL COLLISIONS				
Cnty	City	CS #	Int. #	Mile Post	Location	Features	Int. Related	On Map	Dir. 1	Dir. 2	# Veh.	# Inj.*	# Fat.	Type of Collision	Unsafe Unlawful	Lighting Cond.	Roadway Cond.	Severity	Date
51	30	51	20	01.65	SHAWNEE AVE.		YES	Y	W	W	2	2		REAR-END	FOL-CLOSE	DUSK	DRY	P INJ	10-20-2017
51	30	51	20	01.65	SHAWNEE AVE.		YES	Y	N	N	2			REAR-END	FOL-CLOSE	DYLGT	DRY	PDO	10-23-2017
51	30	51	20	01.65	SHAWNEE AVE.		YES	Y	W	N	2			ANGLE-TURNING	F-YIELD	DYLGT	DRY	PDO	12-26-2017
51	30	51	20	01.65	SHAWNEE AVE.		YES	Y	E	E	2	2		REAR-END	FOL-CLOSE	DYLGT	DRY	P INJ	01-25-2018
51	30	51	20	01.65	SHAWNEE AVE.		YES	Y	E	S	2			ANGLE-TURNING	INATT	DYLGT	DRY	PDO	03-09-2018
51	30	51	20	01.65	SHAWNEE AVE.		YES	Y	N	N	2			REAR-END	FOL-CLOSE	DYLGT	DRY	PDO	09-12-2018
51	30	51	20	01.65	SHAWNEE AVE.		YES	Y	W	W	2	1		REAR-END	FOL-CLOSE	DYLGT	DRY	P INJ	09-25-2018
51	30	51	20	01.65	SHAWNEE AVE.		YES	Y	S	S	3	2		REAR-END	IMP-START	DYLGT	DRY	SS INJ	12-22-2018
51	30	51	20	01.65	SHAWNEE AVE.		YES	Y	W	W	2			SIDESWIPE-SAME	OTHER	DYLGT	DRY	PDO	03-03-2019
51	30	51	20	01.65	SHAWNEE AVE.		YES	Y	E	E	2			ANGLE-TURNING	IMP-TURN	DYLGT	DRY	PDO	03-06-2019
51	30	51	20	01.65	SHAWNEE AVE.		YES	Y	E	N	2	2		ANGLE-TURNING	F-YIELD	DARK	DRY	SS INJ	03-25-2019
51	30	51	20	01.65	SHAWNEE AVE.		YES	Y	N	W	2			ANGLE-TURNING	F-YIELD	DYLGT	DRY	PDO	05-02-2019
51	30	51	20	01.65	SHAWNEE AVE.	UNL INSUF IN	YES	N	N	N	2			REAR-END	D-W-I	DYLGT	DRY	PDO	06-04-2019
51	30	51	20	01.65	SHAWNEE AVE.		YES	Y	N	N	2	1		REAR-END	FOL-CLOSE	DYLGT	DRY	P INJ	07-18-2019
51	30	51	20	01.65	SHAWNEE AVE.		YES	Y	E	E	2			REAR-END	FOL-CLOSE	DYLGT	DRY	PDO	09-06-2019
51	30	51	20	01.65	SHAWNEE AVE.		YES	Y	W	W	2	1		REAR-END	FOL-CLOSE	DYLGT	DRY	P INJ	10-22-2019
51	30	51	20	01.65	SHAWNEE AVE.		YES	Y	W	E	2			ANGLE-TURNING	IMP-TURN	DYLGT	DRY	PDO	02-08-2020
51	30	51	20	01.65	SHAWNEE AVE.		YES	Y	N	N	2			REAR-END	F-STOP	DYLGT	DRY	PDO	02-19-2020
51	30	51	20	01.65	SHAWNEE AVE.		YES	Y	S	S	2	1		SIDESWIPE-SAME	IMP-LN-CHG	DYLGT	DRY	P INJ	03-20-2020
51	30	51	20	01.65	SHAWNEE AVE.		YES	Y	S	S	2			SIDESWIPE-SAME	IMP-LN-CHG	Other	OTHER	PDO	06-26-2020
51	30	51	20	01.65	SHAWNEE AVE.		YES	Y	S	S	2			ANGLE-TURNING	F-YIELD	DYLGT	WET	PDO	01-06-2021
51	30	51	20	01.65	SHAWNEE AVE.		YES	Y	N	N	2			SIDESWIPE-SAME	IMP-LN-CHG	DYLGT	DRY	PDO	05-18-2021
51	30	51	20	01.65	SHAWNEE AVE.	TURN LN MRGE	YES	Y	E	E	2	2		REAR-END	FOL-CLOSE	DYLGT	DRY	P INJ	07-02-2021
51	30	51	20	01.65	SHAWNEE AVE.		YES	Y	N	N	2			REAR-END	FOL-CLOSE	DYLGT	DRY	PDO	07-08-2021
51	30	51	20	01.65	SHAWNEE AVE.		YES	Y	N	N	2	2		REAR-END	IMP-START	DYLGT	DRY	P INJ	08-04-2021
51	30	51	20	01.65	SHAWNEE AVE.		YES	Y	E	E	2			REAR-END	UNSAF-SPD	DYLGT	WET	PDO	05-23-2022
51	30	51	20	01.65	SHAWNEE AVE.		YES	Y	E	E	2	1		REAR-END	FOL-CLOSE	DYLGT	WET	P INJ	05-04-2023
51	30	51	20	01.65	SHAWNEE AVE.		YES	Y	W	W	2			ANGLE-TURNING	IMP-TURN	DYLGT	DRY	PDO	11-02-2023
(51) MUSKOGEE				(30) MUSKOGEE HWY: SH-165, PEAK BLVD			AT: MUSTPK,					TPK NB EXIT							
51	30	53	34	03.96	TPK NB EXIT	M/L RAMP GOR	NO	Y	S	-	1	1		F-O BARR-CONCRETE	UNSAF-SPD	DYLGT	DRY	P INJ	09-11-2018
(51) MUSKOGEE				(30) MUSKOGEE HWY: SH-165, PEAK BLVD			AT: MUSTPK,					HANCOCK ST OP							
51	30	53	34	04.24	HANCOCK ST OP		NO	Y	N	N	2			OTHER	NEG-DRVING	DYLGT	DRY	PDO	01-15-2018
51	30	53	34	04.24	HANCOCK ST OP	TERM LOC LFT	YES	Y	S	W	2	2		OTHER	F-YIELD	DYLGT	DRY	P INJ	08-19-2023
(51) MUSKOGEE				(30) MUSKOGEE HWY: SH-165, PEAK BLVD															
51	30	53	34	04.26			NO	Y	S	-	1	1		OTH-SINGLE-VEH	OTHER	DARK	WET	P INJ	03-03-2023
(51) MUSKOGEE				(30) MUSKOGEE HWY: SH-165, PEAK BLVD			AT: MUSTPK,					SH-165 SB EXIT							

* INCLUDES SUSPECTED SERIOUS, NON-INCAPACITATING, AND POSSIBLE INJURIES.



HIGHWAY SYSTEM COLLISION LISTING

Date Range: 01-01-2017 Thru 12-19-2024

Program Provided by:
 Traffic Engineering Division
 Collision Analysis and Safety Branch
 (405) 522-0985
 Created: 12/19/2024 by Stephen Waldrop

USE

				HIGHWAY COLLISIONS			CITY STREET COLLISIONS			COUNTY ROAD COLLISIONS					TOTAL COLLISIONS				
Cnty	City	CS #	Int. #	Mile Post	Location	Features	Int. Related	On Map	Dir. 1	Dir. 2	# Veh.	# Inj.*	# Fat.	Type of Collision	Unsafe Unlawful	Lighting Cond.	Roadway Cond.	Severity	Date
51	30	53	34	04.27	SH-165 SB EXIT	M/L RAMP GOR	NO	Y	S	-	1			REAR-END	NO-IMP-ACT	DYLGT	DRY	PDO	07-03-2022
(51) MUSKOGEE				(30) MUSKOGEE HWY: SH-165, PEAK BLVD			AT: MUSTPK,					SH-165 NB MERG							
51	30	53	34	04.44	SH-165 NB MERG	M/L RAMP MRG LANE END/BEG	NO	Y	N	N	2			SIDESWIPE-SAME	UNSAF-SPD	DYLGT	WET	PDO	01-17-2020
(51) MUSKOGEE				(30) MUSKOGEE HWY: US-62, SHAWNEE BYPASS			AT: 00.06 after YORK												
51	30	06		00.06			NO	Y	W	W	2			REAR-END	FOL-CLOSE	DYLGT	DRY	PDO	11-18-2018
(51) MUSKOGEE				(30) MUSKOGEE HWY: US-62, SHAWNEE BYPASS			AT: 00.08 after YORK												
51	30	06		00.08			NO	Y	W	-	1			OTHER	UNSAF-SPD	DYLGT	ICE	PDO	02-09-2021
(51) MUSKOGEE				(30) MUSKOGEE HWY: US-62, SHAWNEE BYPASS			AT: 00.09 after YORK												
51	30	06		00.09			NO	Y	W	W	2			SIDESWIPE-SAME	L-CENTER	DYLGT	DRY	PDO	04-15-2021
(51) MUSKOGEE				(30) MUSKOGEE HWY: US-62, SHAWNEE BYPASS			AT: 00.11 after YORK												
51	30	06		00.11			NO	Y	W	-	1			F-O UTIL-POLE	OTHER	DYLGT	DRY	PDO	07-16-2020
(51) MUSKOGEE				(30) MUSKOGEE HWY: US-62, SHAWNEE BYPASS			AT: 00.12 after YORK												
51	30	06		00.12			NO	Y	W	-	1	1		OTH-SINGLE-VEH	SLEEPY	DYLGT	DRY	P INJ	04-20-2022
(51) MUSKOGEE				(30) MUSKOGEE HWY: US-62, SHAWNEE BYPASS			AT: 00.13 before BACONE COLL. ENT.												
51	30	06		00.17			NO	Y	S	S	2			REAR-END	FOL-CLOSE	DYLGT	DRY	PDO	10-05-2017
(51) MUSKOGEE				(30) MUSKOGEE HWY: US-62, SHAWNEE BYPASS			AT: 00.05 before BACONE COLL. ENT.												
51	30	06		00.25		MEDIAN OPNIN	NO	Y	S	E	2			ANGLE-OTHER	F-YIELD	DYLGT	DRY	PDO	02-28-2023
(51) MUSKOGEE				(30) MUSKOGEE HWY: US-62, SHAWNEE BYPASS			AT: BACONE COLL. ENT.												
51	30	06		00.30	BACONE COLL. ENT.		YES	Y	S	E	2	1		ANGLE-TURNING	F-YIELD	DYLGT	DRY	SS INJ	03-10-2023
(51) MUSKOGEE				(30) MUSKOGEE HWY: US-62, SHAWNEE BYPASS			AT: 00.01 after BACONE COLL. ENT.												
51	30	06		00.31			NO	Y	E	-	1			F-O UTIL-POLE	UNSAF-SPD	DYLGT	SLUSH	PDO	03-03-2019
51	30	06		00.31			NO	Y	W	W	2	1		REAR-END	DEF-VEH	DYLGT	DRY	N-I INJ	03-08-2021
(51) MUSKOGEE				(30) MUSKOGEE HWY: US-62, SHAWNEE BYPASS			AT: 00.13 after BACONE COLL. ENT.												
51	30	06		00.43			NO	Y	E	E	2			REAR-END	IMP-LN-CHG	DYLGT	DRY	PDO	01-31-2017
(51) MUSKOGEE				(30) MUSKOGEE HWY: US-62, SHAWNEE BYPASS			AT: 00.10 before LOWES/HIGH SCHOOL												
51	30	06		00.50	DRIVEWAY		NO	Y	W	W	2			REAR-END	IMP-TURN	DYLGT	DRY	PDO	10-04-2019
(51) MUSKOGEE				(30) MUSKOGEE HWY: US-62, SHAWNEE BYPASS			AT: 00.01 before LOWES/HIGH SCHOOL												
51	30	06		00.59			NO	Y	E	E	2			REAR-END	FOL-CLOSE	DARK	DRY	PDO	11-17-2017
51	30	06		00.59			NO	Y	E	E	2	1		REAR-END	FOL-CLOSE	DYLGT	WET	P INJ	11-12-2018
(51) MUSKOGEE				(30) MUSKOGEE HWY: US-62, SHAWNEE BYPASS			AT: LOWES/HIGH SCHOOL												
51	30	06		00.60	LOWES/HIGH SCHOOL		YES	Y	W	W	2			REAR-END	F-YIELD	DYLGT	DRY	PDO	02-24-2017
51	30	06		00.60	LOWES/HIGH SCHOOL		YES	Y	W	W	2			REAR-END	INATT	DYLGT	DRY	PDO	03-01-2017
51	30	06		00.60	LOWES/HIGH SCHOOL		YES	Y	N	E	2	1		ANGLE-TURNING	F-YIELD	DYLGT	DRY	N-I INJ	08-04-2017
51	30	06		00.60	LOWES/HIGH SCHOOL	AT-GR SVC RD	YES	Y	E	E	2			ANGLE-TURNING	OTHER	DYLGT	DRY	PDO	09-24-2017
51	30	06		00.60	LOWES/HIGH SCHOOL		YES	Y	E	E	2			REAR-END	FOL-CLOSE	DYLGT	DRY	PDO	02-12-2018
51	30	06		00.60	LOWES/HIGH SCHOOL		YES	Y	W	W	2	2		RIGHT-ANGLE	FOL-CLOSE	DYLGT	DRY	P INJ	10-17-2018

* INCLUDES SUSPECTED SERIOUS, NON-INCAPACITATING, AND POSSIBLE INJURIES.



HIGHWAY SYSTEM COLLISION LISTING

Date Range: 01-01-2017 Thru 12-19-2024

Program Provided by:
 Traffic Engineering Division
 Collision Analysis and Safety Branch
 (405) 522-0985
 Created: 12/19/2024 by Stephen Waldrop

USE

				HIGHWAY COLLISIONS			CITY STREET COLLISIONS			COUNTY ROAD COLLISIONS					TOTAL COLLISIONS					
Cnty	City	CS #	Int. #	Mile Post	Location	Features	Int. Related	On Map	Dir. 1	Dir. 2	# Veh.	# Inj.*	# Fat.	Type of Collision	Unsafe Unlawful	Lighting Cond.	Roadway Cond.	Severity	Date	
51	30	06		00.60	LOWES/HIGH SCHOOL	AT-GR SVC RD DRIVEWAY	YES	Y	E	S	2			ANGLE-TURNING	F-YIELD	DYLGT	DRY	PDO	11-01-2018	
51	30	06		00.60	LOWES/HIGH SCHOOL		YES	Y	W	W	2			SIDESWIPE-SAME	IMP-LN-CHG	DYLGT	DRY	PDO	01-18-2019	
51	30	06		00.60	LOWES/HIGH SCHOOL		YES	Y	W	W	2			REAR-END	FOL-CLOSE	DYLGT	DRY	PDO	01-30-2019	
51	30	06		00.60	LOWES/HIGH SCHOOL		YES	Y	E	E	2			REAR-END	UNSAF-SPD	DYLGT	WET	PDO	09-24-2019	
51	30	06		00.60	LOWES/HIGH SCHOOL		YES	Y	E	E	2			REAR-END	INATT	DYLGT	DRY	PDO	10-26-2019	
51	30	06		00.60	LOWES/HIGH SCHOOL		YES	Y	W	W	2			REAR-END	FOL-CLOSE	DYLGT	DRY	PDO	02-03-2020	
51	30	06		00.60	LOWES/HIGH SCHOOL		YES	Y	W	W	3			REAR-END	INATT	DYLGT	DRY	PDO	10-17-2020	
51	30	06		00.60	LOWES/HIGH SCHOOL		YES	Y	N	E	2			RIGHT-ANGLE	F-STOP	DYLGT	DRY	PDO	03-18-2021	
51	30	06		00.60	LOWES/HIGH SCHOOL		YES	Y	E	E	3	1		REAR-END	FOL-CLOSE	DYLGT	DRY	P INJ	04-29-2021	
51	30	06		00.60	LOWES/HIGH SCHOOL		YES	Y	E	S	2	1		ANGLE-TURNING	F-YIELD	DYLGT	DRY	P INJ	09-16-2021	
51	30	06		00.60	LOWES/HIGH SCHOOL		YES	Y	E	E	2			REAR-END	FOL-CLOSE	DYLGT	DRY	PDO	02-14-2023	
(51) MUSKOGEE				(30) MUSKOGEE	HWY: US-62, SHAWNEE BYPASS			AT: 00.02 after LOWES/HIGH SCHOOL												
51	30	06		00.62			NO	Y	W	-	1	1		OTHER	F-YIELD	DYLGT	DRY	N-I INJ	04-11-2023	
(51) MUSKOGEE				(30) MUSKOGEE	HWY: US-62, SHAWNEE BYPASS			AT: 00.04 after LOWES/HIGH SCHOOL												
51	30	06		00.64			NO	Y	W	W	2			REAR-END	FOL-CLOSE	Other	DRY	PDO	10-09-2017	
(51) MUSKOGEE				(30) MUSKOGEE	HWY: US-62, SHAWNEE BYPASS			AT: 00.15 after LOWES/HIGH SCHOOL												
51	30	06		00.75			NO	Y	W	W	2			REAR-END	FOL-CLOSE	DYLGT	DRY	PDO	09-06-2018	
(51) MUSKOGEE				(30) MUSKOGEE	HWY: US-62, SHAWNEE BYPASS			AT: 00.20 before 24ST.E./CTY CLB.RD												
51	30	06		00.80		WKZONE	NO	Y	E	E	3			REAR-END	FOL-CLOSE	DYLGT	DRY	PDO	03-02-2021	
(51) MUSKOGEE				(30) MUSKOGEE	HWY: US-62, SHAWNEE BYPASS			AT: 00.16 before 24ST.E./CTY CLB.RD												
51	30	06		00.84			NO	Y	N	N	2	1		REAR-END	FOL-CLOSE	DARK	DRY	P INJ	11-09-2021	
(51) MUSKOGEE				(30) MUSKOGEE	HWY: US-62, SHAWNEE BYPASS			AT: 00.13 before 24ST.E./CTY CLB.RD												
51	30	06		00.87			NO	Y	W	W	2	2		REAR-END	FOL-CLOSE	DAWN	DRY	P INJ	11-04-2021	
(51) MUSKOGEE				(30) MUSKOGEE	HWY: US-62, SHAWNEE BYPASS			AT: 00.11 before 24ST.E./CTY CLB.RD												
51	30	06		00.89			NO	Y	W	-	1			F-O UTIL-POLE	UNSAF-SPD	DARK	DRY	PDO	11-07-2017	
(51) MUSKOGEE				(30) MUSKOGEE	HWY: US-62, SHAWNEE BYPASS			AT: 00.09 before 24ST.E./CTY CLB.RD												
51	30	06		00.91			NO	Y	E	E	2	1		SIDESWIPE-SAME	F-YIELD	DYLGT	DRY	P INJ	02-08-2018	
51	30	06		00.91			NO	Y	E	E	2			SIDESWIPE-SAME	NEG-DRVING	DYLGT	DRY	PDO	03-30-2018	
(51) MUSKOGEE				(30) MUSKOGEE	HWY: US-62, SHAWNEE BYPASS			AT: 00.01 before 24ST.E./CTY CLB.RD												
51	30	06		00.99			NO	Y	W	W	2			REAR-END	FOL-CLOSE	DYLGT	DRY	PDO	08-16-2019	
51	30	06		00.99			NO	Y	W	W	2			REAR-END	FOL-CLOSE	DYLGT	DRY	PDO	08-25-2021	
(51) MUSKOGEE				(30) MUSKOGEE	HWY: US-62, SHAWNEE BYPASS			AT: 24ST.E./CTY CLB.RD												
51	30	06		01.00	24ST.E./CTY CLB.RD		YES	Y	N	E	2	2		RIGHT-ANGLE	F-STOP	DYLGT	WET	SS INJ	01-11-2017	
51	30	06		01.00	24ST.E./CTY CLB.RD		YES	Y	E	E	2			REAR-END	FOL-CLOSE	DARK	WET	PDO	02-13-2017	
51	30	06		01.00	24ST.E./CTY CLB.RD		YES	Y	W	W	3			REAR-END	FOL-CLOSE	DYLGT	WET	PDO	02-14-2017	
51	30	06		01.00	24ST.E./CTY CLB.RD		YES	Y	W	N	2			RIGHT-ANGLE	F-STOP	DAWN	WET	PDO	02-20-2017	

* INCLUDES SUSPECTED SERIOUS, NON-INCAPACITATING, AND POSSIBLE INJURIES.



HIGHWAY SYSTEM COLLISION LISTING

Date Range: 01-01-2017 Thru 12-19-2024

Program Provided by:
 Traffic Engineering Division
 Collision Analysis and Safety Branch
 (405) 522-0985
 Created: 12/19/2024 by Stephen Waldrop

USE

				HIGHWAY COLLISIONS		CITY STREET COLLISIONS		COUNTY ROAD COLLISIONS					TOTAL COLLISIONS						
Cnty	City	CS #	Int. #	Mile Post	Location	Features	Int. Related	On Map	Dir. 1	Dir. 2	# Veh.	# Inj.*	# Fat.	Type of Collision	Unsafe Unlawful	Lighting Cond.	Roadway Cond.	Severity	Date
51	30	06		01.00	24ST.E./CTY CLB.RD		YES	Y	E	E	2	1		REAR-END	FOL-CLOSE	DARK	DRY	P INJ	03-21-2017
51	30	06		01.00	24ST.E./CTY CLB.RD		YES	Y	N	W	3			ANGLE-TURNING	F-STOP	DYLGT	DRY	PDO	03-22-2017
51	30	06		01.00	24ST.E./CTY CLB.RD		YES	Y	E	E	2	1		SIDESWIPE-SAME	IMP-LN-CHG	DYLGT	DRY	N-I INJ	04-01-2017
51	30	06		01.00	24ST.E./CTY CLB.RD		YES	Y	W	W	3			REAR-END	UNSAF-SPD	DYLGT	WET	PDO	04-03-2017
51	30	06		01.00	24ST.E./CTY CLB.RD		YES	Y	W	S	2			RIGHT-ANGLE	F-YIELD	DYLGT	DRY	PDO	04-24-2017
51	30	06		01.00	24ST.E./CTY CLB.RD		YES	Y	W	W	3			ANGLE-TURNING	IMP-TURN	DARK	WET	PDO	05-19-2017
51	30	06		01.00	24ST.E./CTY CLB.RD		YES	Y	W	S	2	2		ANGLE-TURNING	F-STOP	DYLGT	DRY	P INJ	07-02-2017
51	30	06		01.00	24ST.E./CTY CLB.RD		YES	Y	W	W	3	1		ANGLE-TURNING	F-STOP	DYLGT	DRY	P INJ	07-03-2017
51	30	06		01.00	24ST.E./CTY CLB.RD		YES	Y	W	W	2			REAR-END	FOL-CLOSE	DYLGT	DRY	PDO	07-21-2017
51	30	06		01.00	24ST.E./CTY CLB.RD		YES	Y	W	N	2	2		ANGLE-TURNING	F-STOP	DARK	DRY	P INJ	08-29-2017
51	30	06		01.00	24ST.E./CTY CLB.RD		YES	Y	W	N	2			ANGLE-TURNING	F-STOP	DYLGT	DRY	PDO	09-29-2017
51	30	06		01.00	24ST.E./CTY CLB.RD		YES	Y	E	E	3	1		REAR-END	D-W-I	DARK	WET	P INJ	10-03-2017
51	30	06		01.00	24ST.E./CTY CLB.RD	AT-GR SVC RD	YES	Y	E	N	2			RIGHT-ANGLE	F-YIELD	DYLGT	DRY	PDO	10-06-2017
51	30	06		01.00	24ST.E./CTY CLB.RD		YES	Y	W	W	2			REAR-END	FOL-CLOSE	DYLGT	DRY	PDO	10-23-2017
51	30	06		01.00	24ST.E./CTY CLB.RD		YES	Y	W	W	2			REAR-END	FOL-CLOSE	DYLGT	DRY	PDO	11-01-2017
51	30	06		01.00	24ST.E./CTY CLB.RD		YES	Y	W	W	2			REAR-END	FOL-CLOSE	DARK	DRY	PDO	11-16-2017
51	30	06		01.00	24ST.E./CTY CLB.RD		YES	Y	E	E	3			SIDESWIPE-SAME	IMP-LN-CHG	DYLGT	DRY	PDO	12-18-2017
51	30	06		01.00	24ST.E./CTY CLB.RD		YES	Y	S	S	2			REAR-END	FOL-CLOSE	DYLGT	DRY	PDO	02-08-2018
51	30	06		01.00	24ST.E./CTY CLB.RD		YES	Y	E	S	2			ANGLE-TURNING	F-YIELD	DYLGT	DRY	PDO	04-08-2018
51	30	06		01.00	24ST.E./CTY CLB.RD		YES	Y	W	E	2			ANGLE-TURNING	F-YIELD	DARK	DRY	PDO	04-26-2018
51	30	06		01.00	24ST.E./CTY CLB.RD		YES	Y	N	W	3			ANGLE-TURNING	F-STOP	DYLGT	DRY	PDO	06-04-2018
51	30	06		01.00	24ST.E./CTY CLB.RD		YES	Y	E	S	3	3		RIGHT-ANGLE	D-W-I	DYLGT	DRY	SS INJ	06-19-2018
51	30	06		01.00	24ST.E./CTY CLB.RD		YES	Y	W	W	2			REAR-END	OTHER	DYLGT	DRY	PDO	08-29-2018
51	30	06		01.00	24ST.E./CTY CLB.RD		YES	Y	W	W	2			REAR-END	FOL-CLOSE	DYLGT	DRY	PDO	09-16-2018
51	30	06		01.00	24ST.E./CTY CLB.RD		YES	Y	W	W	2			SIDESWIPE-SAME	IMP-TURN	DYLGT	DRY	PDO	10-05-2018
51	30	06		01.00	24ST.E./CTY CLB.RD		YES	Y	W	S	2			RIGHT-ANGLE	F-YIELD	DARK	WET	PDO	10-13-2018
51	30	06		01.00	24ST.E./CTY CLB.RD		YES	Y	W	W	2			ANGLE-TURNING	IMP-TURN	DARK	WET	PDO	10-14-2018
51	30	06		01.00	24ST.E./CTY CLB.RD		YES	Y	E	E	2			REAR-END	FOL-CLOSE	DYLGT	DRY	PDO	10-28-2018
51	30	06		01.00	24ST.E./CTY CLB.RD		YES	Y	E	E	2			REAR-END	FOL-CLOSE	DYLGT	DRY	PDO	12-05-2018
51	30	06		01.00	24ST.E./CTY CLB.RD		YES	Y	W	S	2	1		RIGHT-ANGLE	OTHER	DYLGT	DRY	P INJ	03-26-2019
51	30	06		01.00	24ST.E./CTY CLB.RD	MEDIAN OPNIN	YES	Y	S	N	2			ANGLE-TURNING	F-YIELD	DARK	DRY	PDO	04-20-2019
51	30	06		01.00	24ST.E./CTY CLB.RD		YES	Y	E	E	2	1		REAR-END	FOL-CLOSE	DYLGT	WET	N-I INJ	05-03-2019
51	30	06		01.00	24ST.E./CTY CLB.RD		YES	Y	E	E	3	3		REAR-END	OTHER	DYLGT	DRY	N-I INJ	05-15-2019
51	30	06		01.00	24ST.E./CTY CLB.RD		YES	Y	N	-	1			F-O UTIL-POLE	INATT	DYLGT	WET	PDO	05-29-2019
51	30	06		01.00	24ST.E./CTY CLB.RD		YES	Y	W	W	2	1		REAR-END	FOL-CLOSE	DYLGT	DRY	P INJ	06-10-2019
51	30	06		01.00	24ST.E./CTY CLB.RD		YES	Y	W	W	2			ANGLE-TURNING	NEG-DRVING	DYLGT	DRY	PDO	09-10-2019
51	30	06		01.00	24ST.E./CTY CLB.RD		YES	Y	E	E	2	1		REAR-END	FOL-CLOSE	DYLGT	DRY	P INJ	09-19-2019

* INCLUDES SUSPECTED SERIOUS, NON-INCAPACITATING, AND POSSIBLE INJURIES.



HIGHWAY SYSTEM COLLISION LISTING

Date Range: 01-01-2017 Thru 12-19-2024

Program Provided by:
 Traffic Engineering Division
 Collision Analysis and Safety Branch
 (405) 522-0985
 Created: 12/19/2024 by Stephen Waldrop

USE

Cnty	City	CS #	Int. #	HIGHWAY COLLISIONS		CITY STREET COLLISIONS		COUNTY ROAD COLLISIONS					TOTAL COLLISIONS						
				Mile Post	Location	Features	Int. Related	On Map	Dir. 1	Dir. 2	# Veh.	# Inj.*	# Fat.	Type of Collision	Unsafe Unlawful	Lighting Cond.	Roadway Cond.	Severity	Date
51	30	06		01.00	24ST.E./CTY CLB.RD		YES	Y	W	W	2			REAR-END	FOL-CLOSE	DYLGT	DRY	PDO	09-25-2019
51	30	06		01.00	24ST.E./CTY CLB.RD		YES	Y	W	W	2	1		REAR-END	F-YIELD	DYLGT	DRY	P INJ	10-04-2019
51	30	06		01.00	24ST.E./CTY CLB.RD		YES	Y	N	E	2	4		RIGHT-ANGLE	F-STOP	DARK	WET	N-I INJ	10-11-2019
51	30	06		01.00	24ST.E./CTY CLB.RD		YES	Y	W	W	2	1		REAR-END	FOL-CLOSE	DYLGT	WET	P INJ	11-21-2019
51	30	06		01.00	24ST.E./CTY CLB.RD		YES	Y	W	N	2	2		RIGHT-ANGLE	F-STOP	DYLGT	DRY	SS INJ	12-04-2019
51	30	06		01.00	24ST.E./CTY CLB.RD		YES	Y	E	E	2	2		REAR-END	FOL-CLOSE	DARK	WET	P INJ	01-09-2020
51	30	06		01.00	24ST.E./CTY CLB.RD		YES	Y	W	W	2			ANGLE-TURNING	F-YIELD	DUSK	DRY	PDO	02-01-2020
51	30	06		01.00	24ST.E./CTY CLB.RD		YES	Y	E	E	3			REAR-END	FOL-CLOSE	DYLGT	DRY	PDO	02-20-2020
51	30	06		01.00	24ST.E./CTY CLB.RD		YES	Y	W	N	2	2		RIGHT-ANGLE	F-STOP	DYLGT	DRY	P INJ	02-25-2020
51	30	06		01.00	24ST.E./CTY CLB.RD		YES	Y	E	E	2			REAR-END	F-STOP	DYLGT	WET	PDO	04-03-2020
51	30	06		01.00	24ST.E./CTY CLB.RD		YES	Y	W	W	2	1		REAR-END	FOL-CLOSE	DYLGT	DRY	P INJ	04-10-2020
51	30	06		01.00	24ST.E./CTY CLB.RD		YES	Y	N	E	2			RIGHT-ANGLE	F-YIELD	DYLGT	DRY	PDO	04-17-2020
51	30	06		01.00	24ST.E./CTY CLB.RD		YES	Y	W	W	2			REAR-END	FOL-CLOSE	DYLGT	WET	PDO	05-15-2020
51	30	06		01.00	24ST.E./CTY CLB.RD		YES	Y	W	W	3			REAR-END	FOL-CLOSE	DYLGT	DRY	PDO	05-23-2020
51	30	06		01.00	24ST.E./CTY CLB.RD		YES	Y	W	W	2			REAR-END	FOL-CLOSE	DYLGT	DRY	PDO	05-29-2020
51	30	06		01.00	24ST.E./CTY CLB.RD		YES	Y	N	N	2			REAR-END	IMP-BACK	DYLGT	DRY	PDO	06-07-2020
51	30	06		01.00	24ST.E./CTY CLB.RD		YES	Y	E	E	3	1		REAR-END	FOL-CLOSE	DYLGT	DRY	N-I INJ	07-15-2020
51	30	06		01.00	24ST.E./CTY CLB.RD		YES	Y	W	W	2			ANGLE-TURNING	F-YIELD	DYLGT	DRY	PDO	07-27-2020
51	30	06		01.00	24ST.E./CTY CLB.RD		YES	Y	E	E	2			REAR-END	FOL-CLOSE	DYLGT	DRY	PDO	08-21-2020
51	30	06		01.00	24ST.E./CTY CLB.RD		YES	Y	S	S	3			ANGLE-TURNING	UNSAF-SPD	DYLGT	DRY	PDO	09-28-2020
51	30	06		01.00	24ST.E./CTY CLB.RD		YES	Y	E	E	3			REAR-END	IMP-PASS	DARK	DRY	PDO	10-14-2020
51	30	06		01.00	24ST.E./CTY CLB.RD		YES	Y	W	W	3			REAR-END	FOL-CLOSE	DYLGT	DRY	PDO	10-17-2020
51	30	06		01.00	24ST.E./CTY CLB.RD		YES	Y	W	W	2			SIDESWIPE-SAME	F-YIELD	DARK	DRY	PDO	11-25-2020
51	30	06		01.00	24ST.E./CTY CLB.RD		YES	Y	W	W	2	1		REAR-END	OTHER	DYLGT	WET	N-I INJ	12-02-2020
51	30	06		01.00	24ST.E./CTY CLB.RD		YES	Y	W	N	2			ANGLE-TURNING	F-YIELD	DYLGT	DRY	PDO	01-12-2021
51	30	06		01.00	24ST.E./CTY CLB.RD	AT-GR SVC RD	YES	Y	S	W	2	1		RIGHT-ANGLE	F-STOP	DYLGT	DRY	N-I INJ	01-28-2021
51	30	06		01.00	24ST.E./CTY CLB.RD		YES	Y	W	N	2			RIGHT-ANGLE	F-STOP	DYLGT	WET	PDO	03-14-2021
51	30	06		01.00	24ST.E./CTY CLB.RD		YES	Y	E	E	2			REAR-END	FOL-CLOSE	DYLGT	DRY	PDO	06-11-2021
51	30	06		01.00	24ST.E./CTY CLB.RD		YES	Y	E	N	2			OTHER	UNSAF-SPD	DYLGT	DRY	PDO	06-18-2021
51	30	06		01.00	24ST.E./CTY CLB.RD		YES	Y	W	E	2	1		RIGHT-ANGLE	F-YIELD	DARK	DRY	P INJ	07-04-2021
51	30	06		01.00	24ST.E./CTY CLB.RD		YES	Y	E	E	2			ANGLE-TURNING	FOL-CLOSE	DYLGT	DRY	PDO	07-06-2021
51	30	06		01.00	24ST.E./CTY CLB.RD		YES	Y	W	W	2			REAR-END	FOL-CLOSE	DYLGT	DRY	PDO	07-14-2021
51	30	06		01.00	24ST.E./CTY CLB.RD		YES	Y	S	-	1			F-O TRAFF-SIGNAL	D-W-I	DARK	DRY	PDO	07-24-2021
51	30	06		01.00	24ST.E./CTY CLB.RD		YES	Y	N	W	2			ANGLE-TURNING	F-YIELD	DYLGT	DRY	PDO	09-07-2021
51	30	06		01.00	24ST.E./CTY CLB.RD		YES	Y	E	E	2	1		ANGLE-TURNING		DYLGT	DRY	SS INJ	03-07-2022
51	30	06		01.00	24ST.E./CTY CLB.RD		YES	Y	N	W	2	2		ANGLE-TURNING	F-YIELD	DYLGT	DRY	P INJ	06-20-2023
51	30	06		01.00	24ST.E./CTY CLB.RD		YES	Y	E	W	2	1		ANGLE-TURNING	F-YIELD	DARK	DRY	P INJ	06-25-2023

* INCLUDES SUSPECTED SERIOUS, NON-INCAPACITATING, AND POSSIBLE INJURIES.



HIGHWAY SYSTEM COLLISION LISTING

Date Range: 01-01-2017 Thru 12-19-2024

Program Provided by:
 Traffic Engineering Division
 Collision Analysis and Safety Branch
 (405) 522-0985
 Created: 12/19/2024 by Stephen Waldrop

USE

				HIGHWAY COLLISIONS			CITY STREET COLLISIONS			COUNTY ROAD COLLISIONS					TOTAL COLLISIONS					
Cnty	City	CS #	Int. #	Mile Post	Location	Features	Int. Related	On Map	Dir. 1	Dir. 2	# Veh.	# Inj.*	# Fat.	Type of Collision	Unsafe Unlawful	Lighting Cond.	Roadway Cond.	Severity	Date	
51	30	06		01.00	24ST.E./CTY CLB.RD		YES	Y	E	E	2			REAR-END	FOL-CLOSE	DYLGT	DRY	PDO	08-28-2023	
51	30	06		01.00	24ST.E./CTY CLB.RD		YES	Y	S	N	2			ANGLE-TURNING	F-YIELD	DARK	DRY	PDO	08-28-2023	
51	30	06		01.00	24ST.E./CTY CLB.RD		YES	Y	N	W	2	3		ANGLE-TURNING	OTHER	DARK	DRY	P INJ	12-14-2023	
(51) MUSKOGEE				(30) MUSKOGEE HWY: US-62, SHAWNEE BYPASS			AT: 00.03 after 24ST.E./CTY CLB.RD													
51	30	06		01.03			NO	Y	S	N	2			ANGLE-TURNING	IMP-TURN	DYLGT	DRY	PDO	07-16-2018	
(51) MUSKOGEE				(30) MUSKOGEE HWY: US-62, SHAWNEE BYPASS			AT: 00.06 after 24ST.E./CTY CLB.RD													
51	30	06		01.06			NO	Y	E	E	2	1		SIDESWIPE-SAME	IMP-LN-CHG	DYLGT	DRY	P INJ	05-09-2023	
(51) MUSKOGEE				(30) MUSKOGEE HWY: US-62, SHAWNEE BYPASS			AT: 00.05 before BEG 55 MPH													
51	30	06		01.10		INCIDENT	NO	Y	W	-	1			ANIMAL	OTH-ANIMAL	DYLGT	DRY	PDO	04-15-2017	
51	30	06		01.10			NO	Y	W	-	1			ANIMAL	DEER	DAWN	DRY	PDO	11-13-2017	
51	30	06		01.10		SECONDARY	NO	Y	W	W	2			REAR-END	FOL-CLOSE	DYLGT	DRY	PDO	10-29-2020	
(51) MUSKOGEE				(30) MUSKOGEE HWY: US-62, SHAWNEE BYPASS			AT: BEG 55 MPH													
51	30	06		01.15	BEG 55 MPH	INCIDENT	NO	Y	E	-	1			OTH-SINGLE-VEH	NO-IMP-ACT	DYLGT	DRY	PDO	06-16-2017	
(51) MUSKOGEE				(30) MUSKOGEE HWY: US-62, SHAWNEE BYPASS			AT: 00.08 after BEG 55 MPH													
51	30	06		01.23			NO	Y	W	-	1			F-O GUARDRL-FACE	UNSAF-SPD	DYLGT	WET	PDO	02-05-2020	
(51) MUSKOGEE				(30) MUSKOGEE HWY: US-62, SHAWNEE BYPASS			AT: 00.10 after BEG 55 MPH													
51	30	06		01.25		WKZONE	NO	Y	E	E	2	1		SIDESWIPE-SAME	NEG-DRVING	DYLGT	DRY	P INJ	10-02-2023	
(51) MUSKOGEE				(30) MUSKOGEE HWY: US-62, SHAWNEE BYPASS			AT: 00.01 before SB SH-165 EB EX													
51	30	06		01.48			NO	Y	W	-	1			OTH-SINGLE-VEH	NO-IMP-ACT	DARK	DRY	PDO	09-28-2018	
51	30	06		01.48			NO	Y	W	-	2			REAR-END	D-W-I	DYLGT	DRY	PDO	08-01-2020	
(51) MUSKOGEE				(30) MUSKOGEE HWY: US-69, 32 ST.			AT: 00.03 after OKMULGEE AVE.													
51	30	18		00.03			NO	Y	S	-	1			OTHER	IMP-TURN	DYLGT	DRY	PDO	12-03-2019	
(51) MUSKOGEE				(30) MUSKOGEE HWY: US-69			AT: 00.04 after OKMULGEE AVE.													
51	30	18		00.04			NO	Y	S	-	3			OTHER	DEF-VEH	DYLGT	WET	PDO	03-09-2023	
(51) MUSKOGEE				(30) MUSKOGEE HWY: US-69, 32 ST.			AT: BROADWAY													
51	30	18		00.08	BROADWAY		YES	Y	S	W	2	1		RIGHT-ANGLE	F-STOP	DYLGT	DRY	P INJ	02-01-2017	
51	30	18		00.08	BROADWAY		YES	Y	S	W	2			RIGHT-ANGLE	UNSAF-SPD	DYLGT	WET	PDO	04-29-2017	
51	30	18		00.08	BROADWAY		YES	Y	W	E	2			ANGLE-TURNING	IMP-TURN	DYLGT	DRY	PDO	06-08-2017	
51	30	18		00.08	BROADWAY		YES	Y	N	N	2			REAR-END	FOL-CLOSE	DYLGT	DRY	PDO	08-24-2017	
51	30	18		00.08	BROADWAY		YES	Y	S	W	2	2		RIGHT-ANGLE	F-STOP	DARK	DRY	N-I INJ	08-28-2017	
51	30	18		00.08	BROADWAY		YES	Y	N	E	2			RIGHT-ANGLE	F-STOP	DARK	WET	PDO	12-22-2017	
51	30	18		00.08	BROADWAY		YES	Y	S	S	2			SIDESWIPE-SAME	IMP-LN-CHG	DYLGT	DRY	PDO	04-29-2018	
51	30	18		00.08	BROADWAY		YES	Y	S	S	2			REAR-END	FOL-CLOSE	DYLGT	DRY	PDO	06-28-2018	
51	30	18		00.08	BROADWAY		YES	Y	W	W	2			ANGLE-TURNING	IMP-TURN	DARK	DRY	PDO	10-28-2018	
51	30	18		00.08	BROADWAY		YES	Y	S	S	2			REAR-END	OTHER	DYLGT	DRY	PDO	06-01-2019	
51	30	18		00.08	BROADWAY		YES	Y	N	N	2			REAR-END	FOL-CLOSE	DYLGT	DRY	PDO	07-03-2019	
51	30	18		00.08	BROADWAY		YES	Y	W	W	2			REAR-END	INATT	DYLGT	DRY	PDO	07-03-2019	

* INCLUDES SUSPECTED SERIOUS, NON-INCAPACITATING, AND POSSIBLE INJURIES.



HIGHWAY SYSTEM COLLISION LISTING

Date Range: 01-01-2017 Thru 12-19-2024

Program Provided by:
 Traffic Engineering Division
 Collision Analysis and Safety Branch
 (405) 522-0985
 Created: 12/19/2024 by Stephen Waldrop

USE
 23
 2024

				HIGHWAY COLLISIONS			CITY STREET COLLISIONS			COUNTY ROAD COLLISIONS				TOTAL COLLISIONS						
Cnty	City	CS #	Int. #	Mile Post	Location	Features	Int. Related	On Map	Dir. 1	Dir. 2	# Veh.	# Inj.*	# Fat.	Type of Collision	Unsafe Unlawful	Lighting Cond.	Roadway Cond.	Severity	Date	
51	30	18		00.08	BROADWAY		YES	Y	N	E	2	2		RIGHT-ANGLE	OTHER	DYLGT	DRY	SS INJ	01-01-2020	
51	30	18		00.08	BROADWAY		YES	Y	S	W	2			ANGLE-TURNING	F-STOP	DYLGT	DRY	PDO	04-11-2020	
51	30	18		00.08	BROADWAY		YES	Y	S	S	2			REAR-END	FOL-CLOSE	DYLGT	DRY	PDO	06-06-2020	
51	30	18		00.08	BROADWAY		YES	Y	S	S	3	7		REAR-END	INATT	DYLGT	DRY	P INJ	06-10-2020	
51	30	18		00.08	BROADWAY		YES	Y	N	E	2			RIGHT-ANGLE	F-STOP	DYLGT	DRY	PDO	06-24-2020	
51	30	18		00.08	BROADWAY		YES	Y	E	E	2			REAR-END	FOL-CLOSE	DYLGT	DRY	PDO	08-03-2020	
51	30	18		00.08	BROADWAY		YES	Y	N	N	2			ANGLE-TURNING	IMP-TURN	DYLGT	DRY	PDO	08-19-2020	
51	30	18		00.08	BROADWAY		YES	Y	S	W	2	5		RIGHT-ANGLE	OTHER	DYLGT	DRY	SS INJ	08-30-2020	
51	30	18		00.08	BROADWAY		YES	Y	N	N	2			REAR-END	INATT	DYLGT	DRY	PDO	09-11-2020	
51	30	18		00.08	BROADWAY		YES	Y	N	E	2	1		RIGHT-ANGLE	OTHER	DYLGT	DRY	P INJ	10-14-2020	
51	30	18		00.08	BROADWAY		YES	Y	E	N	2			ANGLE-TURNING	F-YIELD	DYLGT	DRY	PDO	12-29-2020	
51	30	18		00.08	BROADWAY		YES	Y	N	N	2			REAR-END	UNSAF-SPD	DYLGT	SNOW	PDO	02-17-2021	
51	30	18		00.08	BROADWAY		YES	Y	E	E	2			OTHER	F-YIELD	DYLGT	DRY	PDO	02-28-2021	
51	30	18		00.08	BROADWAY		YES	Y	S	E	2	1		RIGHT-ANGLE	F-YIELD	DARK	WET	P INJ	05-27-2021	
51	30	18		00.08	BROADWAY		YES	Y	N	N	2			ANGLE-TURNING	OTHER	DYLGT	DRY	PDO	06-01-2021	
51	30	18		00.08	BROADWAY		YES	Y	E	N	2			RIGHT-ANGLE	OTHER	DYLGT	DRY	PDO	07-23-2021	
51	30	18		00.08	BROADWAY		YES	Y	N	E	2			RIGHT-ANGLE	F-STOP	DARK	DRY	PDO	10-01-2021	
51	30	18		00.08	BROADWAY		YES	Y	S	S	2	1		SIDESWIPE-SAME	NO-IMP-ACT	DYLGT	DRY	N-I INJ	06-25-2022	
51	30	18		00.08	BROADWAY		YES	Y	S	S	2	1		REAR-END	D-W-I	DARK	WET	P INJ	11-29-2022	
51	30	18		00.08	BROADWAY		YES	Y	N	W	2	1		RIGHT-ANGLE	F-STOP	DYLGT	DRY	N-I INJ	12-11-2022	
51	30	18		00.08	BROADWAY		YES	Y	S	S	2			OTHER	UNSAF-SPD	DYLGT	DRY	PDO	03-22-2023	
51	30	18		00.08	BROADWAY		YES	Y	S	S	2	1		REAR-END	FOL-CLOSE	DYLGT	DRY	N-I INJ	04-20-2023	
51	30	18		00.08	BROADWAY		YES	Y	S	S	2			ANGLE-TURNING	IMP-TURN	DYLGT	DRY	PDO	09-11-2023	
51	30	18		00.08	BROADWAY		YES	Y	N	E	2	1		RIGHT-ANGLE	F-STOP	DYLGT	DRY	P INJ	11-10-2023	
(51) MUSKOGEE				(30) MUSKOGEE HWY: US-69, 32 ST.			AT: 00.01 after BROADWAY													
51	30	18		00.09			NO	Y	N	N	2			REAR-END	NEG-DRVING	DYLGT	WET	PDO	10-19-2018	
(51) MUSKOGEE				(30) MUSKOGEE HWY: US-69, 32 ST.			AT: 00.01 before OKLAHOMA AVE.													
51	30	18		00.14			NO	Y	N	N	2			REAR-END	FOL-CLOSE	DYLGT	DRY	PDO	08-27-2019	
(51) MUSKOGEE				(30) MUSKOGEE HWY: US-69, 32 ST.			AT: OKLAHOMA AVE.													
51	30	18		00.15	OKLAHOMA AVE.		YES	Y	S	S	2			ANGLE-TURNING	F-YIELD	DARK	DRY	PDO	12-13-2017	
51	30	18		00.15	OKLAHOMA AVE.		YES	Y	N	N	2			REAR-END	FOL-CLOSE	DYLGT	DRY	PDO	01-03-2018	
51	30	18		00.15	OKLAHOMA AVE.		YES	Y	W	S	2			ANGLE-TURNING	F-YIELD	DYLGT	DRY	PDO	08-27-2018	
51	30	18		00.15	OKLAHOMA AVE.	DRIVEWAY	YES	Y	W	S	2	2		RIGHT-ANGLE	F-YIELD	DYLGT	WET	P INJ	03-13-2019	
51	30	18		00.15	OKLAHOMA AVE.	DRIVEWAY	YES	Y	E	S	2	1		RIGHT-ANGLE	F-YIELD	DYLGT	DRY	N-I INJ	10-14-2019	
51	30	18		00.15	OKLAHOMA AVE.		YES	Y	S	S	2	1		REAR-END	INATT	DARK	DRY	P INJ	10-13-2020	
51	30	18		00.15	OKLAHOMA AVE.		YES	Y	N	N	2	1		REAR-END	FOL-CLOSE	DYLGT	DRY	N-I INJ	01-11-2021	
51	30	18		00.15	OKLAHOMA AVE.		YES	Y	S	N	2			ANGLE-TURNING	IMP-TURN	DARK	WET	PDO	01-23-2021	

* INCLUDES SUSPECTED SERIOUS, NON-INCAPACITATING, AND POSSIBLE INJURIES.



HIGHWAY SYSTEM COLLISION LISTING

Date Range: 01-01-2017 Thru 12-19-2024

Program Provided by:
 Traffic Engineering Division
 Collision Analysis and Safety Branch
 (405) 522-0985
 Created: 12/19/2024 by Stephen Waldrop

				HIGHWAY COLLISIONS			CITY STREET COLLISIONS			COUNTY ROAD COLLISIONS					TOTAL COLLISIONS				
Cnty	City	CS #	Int. #	Mile Post	Location	Features	Int. Related	On Map	Dir. 1	Dir. 2	# Veh.	# Inj.*	# Fat.	Type of Collision	Unsafe Unlawful	Lighting Cond.	Roadway Cond.	Severity	Date
51	30	18		00.15	OKLAHOMA AVE.		YES	Y	S	S	2			SIDESWIPE-SAME	IMP-LN-CHG	DYLGT	DRY	PDO	06-14-2021
(51) MUSKOGEE				(30) MUSKOGEE HWY: US-69, 32 ST.			AT: 00.01 before COURT ST.												
51	30	18		00.22		DRIVEWAY	NO	Y	S	S	2	1		ANGLE-TURNING	F-YIELD	DYLGT	DRY	N-I INJ	02-19-2021
(51) MUSKOGEE				(30) MUSKOGEE HWY: US-69, 32 ST.			AT: COURT ST.												
51	30	18		00.23	COURT ST.		YES	Y	E	-	1			PEDESTRIAN	IMP-TURN	DYLGT	DRY	PDO	02-09-2017
51	30	18		00.23	COURT ST.		YES	Y	N	S	3			ANGLE-TURNING	IMP-TURN	Other	DRY	PDO	06-20-2017
51	30	18		00.23	COURT ST.		YES	Y	S	S	2	2		ANGLE-TURNING	IMP-TURN	DYLGT	DRY	P INJ	06-01-2018
51	30	18		00.23	COURT ST.		YES	Y	N	S	2	1		ANGLE-TURNING	F-YIELD	DYLGT	DRY	P INJ	06-13-2019
51	30	18		00.23	COURT ST.		YES	Y	N	N	2			SIDESWIPE-SAME	IMP-LN-CHG	DARK	DRY	PDO	12-05-2019
51	30	18		00.23	COURT ST.		YES	Y	W	W	2			REAR-END	FOL-CLOSE	DYLGT	DRY	PDO	05-17-2020
51	30	18		00.23	COURT ST.		YES	Y	N	S	2			ANGLE-TURNING	F-YIELD	DYLGT	DRY	PDO	06-15-2020
51	30	18		00.23	COURT ST.		YES	Y	N	N	2			ANGLE-TURNING	F-YIELD	DYLGT	DRY	PDO	08-13-2020
51	30	18		00.23	COURT ST.		YES	Y	W	S	2	3		ANGLE-TURNING	F-YIELD	DYLGT	DRY	P INJ	08-29-2020
51	30	18		00.23	COURT ST.		YES	Y	N	N	2			REAR-END	IMP-STOP	DYLGT	DRY	PDO	04-29-2021
51	30	18		00.23	COURT ST.		YES	Y	N	S	2	1		ANGLE-TURNING	F-YIELD	DYLGT	DRY	N-I INJ	07-07-2021
51	30	18		00.23	COURT ST.		YES	Y	N	S	3	2		ANGLE-TURNING	F-YIELD	DYLGT	DRY	N-I INJ	06-03-2022
51	30	18		00.23	COURT ST.		YES	Y	N	S	2	1		OTHER	F-YIELD	DYLGT	DRY	P INJ	10-03-2022
51	30	18		00.23	COURT ST.		YES	Y	N	S	2			OTHER	F-YIELD	DYLGT	WET	PDO	06-04-2023
51	30	18		00.23	COURT ST.		YES	Y	S	S	2			OTHER	FOL-CLOSE	DARK	DRY	PDO	01-03-2024
(51) MUSKOGEE				(30) MUSKOGEE HWY: US-69, 32 ST.			AT: DENISON												
51	30	18		00.30	DENISON		YES	Y	N	S	2	2		ANGLE-TURNING	F-YIELD	DYLGT	DRY	P INJ	01-03-2018
51	30	18		00.30	DENISON		YES	Y	S	S	2			SIDESWIPE-SAME	IMP-LN-CHG	DAWN	WET	PDO	02-16-2018
(51) MUSKOGEE				(30) MUSKOGEE HWY: US-69, 32 ST.			AT: RANSOM												
51	30	18		00.32	RANSOM		YES	Y	N	N	3	2		ANGLE-TURNING	F-YIELD	DYLGT	DRY	P INJ	04-17-2018
51	30	18		00.32	RANSOM		YES	Y	N	S	2	1		ANGLE-TURNING	IMP-TURN	DYLGT	DRY	P INJ	04-17-2018
51	30	18		00.32	RANSOM		YES	Y	E	S	2	1		RIGHT-ANGLE	F-YIELD	DYLGT	DRY	P INJ	11-05-2021
(51) MUSKOGEE				(30) MUSKOGEE HWY: US-69, 32 ST.			AT: 00.01 before PARK VIEW ST.												
51	30	18		00.34			NO	Y	S	S	2			SIDESWIPE-SAME	OTHER	DARK	DRY	PDO	01-05-2021
(51) MUSKOGEE				(30) MUSKOGEE HWY: US-69, 32 ST.			AT: PARK VIEW ST.												
51	30	18		00.35	PARK VIEW ST.	DRIVEWAY	YES	Y	N	S	2			ANGLE-TURNING	IMP-TURN	DYLGT	DRY	PDO	10-30-2020
(51) MUSKOGEE				(30) MUSKOGEE HWY: US-69, 32 ST.			AT: 00.01 before MOPAC RR BR.												
51	30	18		00.42			NO	Y	S	-	1			ANIMAL	DEER	DARK	DRY	PDO	10-31-2017
(51) MUSKOGEE				(30) MUSKOGEE HWY: US-69, 32 ST.			AT: 00.14 after MOPAC RR BR.												
51	30	18		00.57			NO	Y	S	N	5	1		ANGLE-OTHER	D-W-I	DARK	DRY	P INJ	09-02-2023
(51) MUSKOGEE				(30) MUSKOGEE HWY: US-69, 32 ST.			AT: 00.16 before INMAN ST.												
51	30	18		00.62		WKZONE	NO	Y	N	N	2			SIDESWIPE-SAME	IMP-LN-CHG	DYLGT	DRY	PDO	03-12-2018
51	30	18		00.62			NO	Y	N	N	2			REAR-END	FOL-CLOSE	DYLGT	DRY	PDO	01-29-2020

* INCLUDES SUSPECTED SERIOUS, NON-INCAPACITATING, AND POSSIBLE INJURIES.



HIGHWAY SYSTEM COLLISION LISTING

Date Range: 01-01-2017 Thru 12-19-2024

Program Provided by:
 Traffic Engineering Division
 Collision Analysis and Safety Branch
 (405) 522-0985
 Created: 12/19/2024 by Stephen Waldrop

USE

				HIGHWAY COLLISIONS			CITY STREET COLLISIONS			COUNTY ROAD COLLISIONS					TOTAL COLLISIONS				
Cnty	City	CS #	Int. #	Mile Post	Location	Features	Int. Related	On Map	Dir. 1	Dir. 2	# Veh.	# Inj.*	# Fat.	Type of Collision	Unsafe Unlawful	Lighting Cond.	Roadway Cond.	Severity	Date
51	30	18		00.62		WKZONE	NO	Y	S	S	2			REAR-END	INATT	DYLGT	DRY	PDO	09-29-2020
(51) MUSKOGEE				(30) MUSKOGEE HWY: US-69, 32 ST.			AT: 00.04 before INMAN ST.												
51	30	18		00.74		DRIVEWAY	NO	Y	S	N	2	3		ANGLE-TURNING	F-YIELD	DYLGT	DRY	P INJ	05-24-2019
(51) MUSKOGEE				(30) MUSKOGEE HWY: US-69, 32 ST.			AT: 00.01 before INMAN ST.												
51	30	18		00.77			NO	Y	N	N	2			SIDESWIPE-SAME	INATT	DARK	DRY	PDO	06-06-2017
(51) MUSKOGEE				(30) MUSKOGEE HWY: US-69, 32 ST.			AT: 00.01 after INMAN ST.												
51	30	18		00.79		DRIVEWAY	NO	Y	N	N	2			ANGLE-TURNING	IMP-LN-CHG	DYLGT	DRY	PDO	11-29-2020
(51) MUSKOGEE				(30) MUSKOGEE HWY: US-69, 32 ST.			AT: 00.02 after INMAN ST.												
51	30	18		00.80		DRIVEWAY	NO	Y	W	N	2			RIGHT-ANGLE	OTHER	DYLGT	DRY	PDO	05-28-2017
51	30	18		00.80			NO	Y	N	N	2			SIDESWIPE-SAME	IMP-LN-CHG	DYLGT	DRY	PDO	06-14-2022
51	30	18		00.80		DRIVEWAY	NO	Y	E	N	2	1		ANGLE-TURNING	F-YIELD	DYLGT	DRY	N-I INJ	03-14-2023
(51) MUSKOGEE				(30) MUSKOGEE HWY: US-69, 32 ST.			AT: 00.03 before FOND DU LAC ST.												
51	30	18		00.81		DRIVEWAY	NO	Y	S	-	2			ANGLE-TURNING	F-YIELD	DYLGT	DRY	PDO	04-08-2019
51	30	18		00.81		DRIVEWAY	NO	Y	W	N	3			ANGLE-TURNING	F-YIELD	DUSK	WET	PDO	01-17-2020
(51) MUSKOGEE				(30) MUSKOGEE HWY: US-69, 32 ST.			AT: 00.01 before TALEQUAH(MILITARY)												
51	30	18		00.86			NO	Y	S	S	2	1		SIDESWIPE-SAME	IMP-LN-CHG	DYLGT	WET	P INJ	11-01-2021
51	30	18		00.86			NO	Y	N	N	5			OTHER	IMP-LN-CHG	DYLGT	DRY	PDO	07-08-2022
(51) MUSKOGEE				(30) MUSKOGEE HWY: US-69, 32 ST.			AT: TALEQUAH(MILITARY)												
51	30	18		00.87	TALEQUAH(MILITARY)		YES	Y	S	S	2			REAR-END	INATT	DYLGT	DRY	PDO	01-05-2017
51	30	18		00.87	TALEQUAH(MILITARY)		YES	Y	S	N	2			ANGLE-TURNING	NO-IMP-ACT	DYLGT	SNOW	PDO	01-06-2017
51	30	18		00.87	TALEQUAH(MILITARY)		YES	Y	S	S	2	1		REAR-END	F-STOP	DARK	DRY	P INJ	01-19-2017
51	30	18		00.87	TALEQUAH(MILITARY)		YES	Y	N	N	2			REAR-END	D-W-I	DARK	WET	PDO	01-21-2017
51	30	18		00.87	TALEQUAH(MILITARY)		YES	Y	S	-	1			OTHER	IMP-TURN	DYLGT	DRY	PDO	03-06-2017
51	30	18		00.87	TALEQUAH(MILITARY)		YES	Y	S	W	2	1		RIGHT-ANGLE	F-STOP	DARK	DRY	P INJ	03-17-2017
51	30	18		00.87	TALEQUAH(MILITARY)		YES	Y	N	N	2			SIDESWIPE-SAME	IMP-LN-CHG	DYLGT	DRY	PDO	06-25-2017
51	30	18		00.87	TALEQUAH(MILITARY)		YES	Y	N	E	3	1		RIGHT-ANGLE	F-YIELD	DYLGT	DRY	N-I INJ	07-07-2017
51	30	18		00.87	TALEQUAH(MILITARY)		YES	Y	S	S	2			REAR-END	IMP-START	DYLGT	DRY	PDO	10-25-2017
51	30	18		00.87	TALEQUAH(MILITARY)		YES	Y	E	E	2			ANGLE-TURNING	IMP-TURN	DYLGT	DRY	PDO	10-29-2017
51	30	18		00.87	TALEQUAH(MILITARY)		YES	Y	W	N	2			RIGHT-ANGLE	F-STOP	DYLGT	DRY	PDO	11-01-2017
51	30	18		00.87	TALEQUAH(MILITARY)		YES	Y	E	E	2			REAR-END	INATT	DARK	DRY	PDO	01-05-2018
51	30	18		00.87	TALEQUAH(MILITARY)		YES	Y	N	N	2			SIDESWIPE-SAME	IMP-LN-CHG	DYLGT	DRY	PDO	01-31-2018
51	30	18		00.87	TALEQUAH(MILITARY)		YES	Y	S	S	3	2		SIDESWIPE-SAME	UNSAF-SPD	DYLGT	DRY	P INJ	04-27-2018
51	30	18		00.87	TALEQUAH(MILITARY)		YES	Y	W	W	2			OTH-BACKING	IMP-LN-CHG	DYLGT	DRY	PDO	05-12-2018
51	30	18		00.87	TALEQUAH(MILITARY)		YES	Y	N	N	2			REAR-END	FOL-CLOSE	DYLGT	DRY	PDO	06-30-2018
51	30	18		00.87	TALEQUAH(MILITARY)		YES	Y	N	N	2	1		REAR-END	FOL-CLOSE	DYLGT	DRY	P INJ	07-12-2018
51	30	18		00.87	TALEQUAH(MILITARY)		YES	Y	N	E	2	3		RIGHT-ANGLE	F-STOP	DYLGT	DRY	N-I INJ	08-26-2018
51	30	18		00.87	TALEQUAH(MILITARY)		YES	Y	S	S	2			REAR-END	F-STOP	DYLGT	DRY	PDO	09-24-2018

* INCLUDES SUSPECTED SERIOUS, NON-INCAPACITATING, AND POSSIBLE INJURIES.



HIGHWAY SYSTEM COLLISION LISTING

Date Range: 01-01-2017 Thru 12-19-2024

Program Provided by:
 Traffic Engineering Division
 Collision Analysis and Safety Branch
 (405) 522-0985
 Created: 12/19/2024 by Stephen Waldrop

USE

Cnty	City	CS #	Int. #	HIGHWAY COLLISIONS		CITY STREET COLLISIONS		COUNTY ROAD COLLISIONS					TOTAL COLLISIONS							
				Mile Post	Location	Features	Int. Related	On Map	Dir. 1	Dir. 2	# Veh.	# Inj.*	# Fat.	Type of Collision	Unsafe Unlawful	Lighting Cond.	Roadway Cond.	Severity	Date	
51	30	18		00.87	TALEQUAH(MILITARY)		YES	Y	N	W	2			RIGHT-ANGLE	F-STOP	DARK	DRY	PDO	10-15-2018	
51	30	18		00.87	TALEQUAH(MILITARY)		YES	Y	S	S	2			REAR-END	FOL-CLOSE	DYLGT	WET	PDO	10-19-2018	
51	30	18		00.87	TALEQUAH(MILITARY)		YES	Y	S	W	2			ANGLE-TURNING	F-STOP	DYLGT	WET	PDO	02-19-2019	
51	30	18		00.87	TALEQUAH(MILITARY)		YES	Y	S	N	2			ANGLE-TURNING	F-STOP	DARK	WET	PDO	02-22-2019	
51	30	18		00.87	TALEQUAH(MILITARY)		YES	Y	W	-	1			F-O TRAFF-SIGNAL	IMP-TURN	DYLGT	DRY	PDO	04-15-2019	
51	30	18		00.87	TALEQUAH(MILITARY)		YES	Y	W	S	2			RIGHT-ANGLE	F-YIELD	DYLGT	WET	PDO	06-05-2019	
51	30	18		00.87	TALEQUAH(MILITARY)		YES	Y	W	N	2			RIGHT-ANGLE	OTHER	DYLGT	DRY	PDO	08-14-2019	
51	30	18		00.87	TALEQUAH(MILITARY)		YES	Y	N	E	2	1		RIGHT-ANGLE	F-STOP	DARK	DRY	P INJ	10-13-2019	
51	30	18		00.87	TALEQUAH(MILITARY)		YES	Y	S	E	2	1		RIGHT-ANGLE	F-STOP	DYLGT	DRY	P INJ	03-28-2020	
51	30	18		00.87	TALEQUAH(MILITARY)		YES	Y	N	N	2	2		REAR-END	F-YIELD	DYLGT	DRY	N-I INJ	06-18-2020	
51	30	18		00.87	TALEQUAH(MILITARY)		YES	Y	S	-	1			OTHER	INATT	DARK	DRY	PDO	08-21-2020	
51	30	18		00.87	TALEQUAH(MILITARY)		YES	Y	N	E	2	1		RIGHT-ANGLE	F-STOP	DYLGT	DRY	P INJ	08-26-2020	
51	30	18		00.87	TALEQUAH(MILITARY)		YES	Y	S	S	2			ANGLE-TURNING	F-YIELD	DYLGT	DRY	PDO	09-16-2020	
51	30	18		00.87	TALEQUAH(MILITARY)		YES	Y	S	S	2			ANGLE-TURNING	IMP-TURN	DARK	DRY	PDO	10-17-2020	
51	30	18		00.87	TALEQUAH(MILITARY)		YES	Y	W	W	2			ANGLE-TURNING	IMP-TURN	DARK	DRY	PDO	01-29-2021	
51	30	18		00.87	TALEQUAH(MILITARY)		YES	Y	W	N	2	2		RIGHT-ANGLE	F-STOP	DARK	WET	P INJ	04-14-2021	
51	30	18		00.87	TALEQUAH(MILITARY)		YES	Y	S	S	2			REAR-END	F-YIELD	DYLGT	DRY	PDO	04-14-2021	
51	30	18		00.87	TALEQUAH(MILITARY)		YES	Y	W	N	2	1		RIGHT-ANGLE	F-STOP	DYLGT	DRY	P INJ	04-26-2021	
51	30	18		00.87	TALEQUAH(MILITARY)		YES	Y	N	W	2			RIGHT-ANGLE	F-STOP	DYLGT	DRY	PDO	06-09-2021	
51	30	18		00.87	TALEQUAH(MILITARY)		YES	Y	N	N	2			SIDESWIPE-SAME	IMP-LN-CHG	DARK	DRY	PDO	09-11-2021	
51	30	18		00.87	TALEQUAH(MILITARY)		YES	Y	N	E	2	1		RIGHT-ANGLE	F-STOP	DARK	WET	N-I INJ	10-13-2021	
51	30	18		00.87	TALEQUAH(MILITARY)		YES	Y	N	S	2			ANGLE-TURNING	OTHER	DARK	WET	PDO	10-14-2021	
51	30	18		00.87	TALEQUAH(MILITARY)		YES	Y	N	N	3	4		RIGHT-ANGLE		DYLGT	DRY	P INJ	12-06-2021	
51	30	18		00.87	TALEQUAH(MILITARY)		YES	Y	N	E	2	1		RIGHT-ANGLE	F-STOP	DYLGT	WET	P INJ	07-21-2022	
51	30	18		00.87	TALEQUAH(MILITARY)		YES	Y	N	E	2	2		RIGHT-ANGLE		DYLGT	DRY	N-I INJ	12-06-2022	
51	30	18		00.87	TALEQUAH(MILITARY)		YES	Y	S	S	2	1		REAR-END	F-YIELD	DYLGT	WET	P INJ	12-10-2022	
51	30	18		00.87	TALEQUAH(MILITARY)		YES	Y	S	S	4	2		REAR-END	FOL-CLOSE	DYLGT	DRY	N-I INJ	01-06-2023	
51	30	18		00.87	TALEQUAH(MILITARY)		YES	Y	N	N	2	1		SIDESWIPE-SAME	IMP-LN-CHG	DYLGT	WET	N-I INJ	04-28-2023	
51	30	18		00.87	TALEQUAH(MILITARY)		YES	Y	N	N	2	1		REAR-END	OTHER	DYLGT	DRY	P INJ	10-25-2023	
51	30	18		00.87	TALEQUAH(MILITARY)		YES	Y	N	E	2			ANGLE-TURNING	IMP-TURN	DARK	DRY	PDO	11-02-2023	
(51) MUSKOGEE				(30) MUSKOGEE	HWY: US-69, 32 ST.		AT: 00.01 after TALEQUAH(MILITARY)													
51	30	18		00.88			NO	Y	N	N	3			SIDESWIPE-SAME	IMP-LN-CHG	DARK	DRY	PDO	01-31-2018	
(51) MUSKOGEE				(30) MUSKOGEE	HWY: US-69, 32 ST.		AT: 00.04 after TALEQUAH(MILITARY)													
51	30	18		00.91		DRIVEWAY	NO	Y	N	N	3	4		REAR-END	INATT	DYLGT	DRY	P INJ	11-25-2020	
(51) MUSKOGEE				(30) MUSKOGEE	HWY: US-69, 32 ST.		AT: 00.05 after TALEQUAH(MILITARY)													
51	30	18		00.92			NO	Y	N	N	2			SIDESWIPE-SAME	IMP-LN-CHG	DYLGT	DRY	PDO	07-09-2021	
(51) MUSKOGEE				(30) MUSKOGEE	HWY: US-69, 32 ST.		AT: 00.06 before SHAWNEE BYPASS													

* INCLUDES SUSPECTED SERIOUS, NON-INCAPACITATING, AND POSSIBLE INJURIES.



HIGHWAY SYSTEM COLLISION LISTING

Date Range: 01-01-2017 Thru 12-19-2024

Program Provided by:
 Traffic Engineering Division
 Collision Analysis and Safety Branch
 (405) 522-0985
 Created: 12/19/2024 by Stephen Waldrop

USE

				HIGHWAY COLLISIONS			CITY STREET COLLISIONS			COUNTY ROAD COLLISIONS					TOTAL COLLISIONS				
Cnty	City	CS #	Int. #	Mile Post	Location	Features	Int. Related	On Map	Dir. 1	Dir. 2	# Veh.	# Inj.*	# Fat.	Type of Collision	Unsafe Unlawful	Lighting Cond.	Roadway Cond.	Severity	Date
51	30	18		00.94			NO	Y	N	N	2			SIDESWIPE-SAME	IMP-LN-CHG	DARK	DRY	PDO	08-29-2020
51	30	18		00.94		DRIVEWAY	NO	Y	S	E	2			ANGLE-TURNING	F-YIELD	DAWN	DRY	PDO	03-21-2021
(51) MUSKOGEE				(30) MUSKOGEE HWY: US-69, 32 ST.			AT: 00.05 before SHAWNEE BYPASS												
51	30	18		00.95			NO	Y	N	N	2			SIDESWIPE-SAME	F-YIELD	DYLGT	DRY	PDO	10-19-2021
(51) MUSKOGEE				(30) MUSKOGEE HWY: US-69, 32 ST.			AT: 00.04 before SHAWNEE BYPASS												
51	30	18		00.96		DRIVEWAY	NO	Y	E	S	2			ANGLE-TURNING	OTHER	DYLGT	WET	PDO	02-12-2020
(51) MUSKOGEE				(30) MUSKOGEE HWY: US-69, 32 ST.			AT: 00.01 before SHAWNEE BYPASS												
51	30	18		00.99			NO	Y	S	S	2			SIDESWIPE-SAME	IMP-LN-CHG	DYLGT	DRY	PDO	11-20-2018
(51) MUSKOGEE				(30) MUSKOGEE HWY: US-64, PEAK BLVD			AT: 00.01 after BEG 50 MPH												
51	30	44		00.01			NO	Y	E	E	2			SIDESWIPE-SAME	D-W-I	DARK	DRY	PDO	02-27-2020
(51) MUSKOGEE				(30) MUSKOGEE HWY: US-64, PEAK BLVD			AT: 00.03 after BEG 50 MPH												
51	30	44		00.03			NO	Y	W	-	1	1		OTH-SINGLE-VEH		DYLGT	DRY	SS INJ	05-28-2022
(51) MUSKOGEE				(30) MUSKOGEE HWY: US-64, PEAK BLVD			AT: 00.25 after BEG 50 MPH												
51	30	44		00.25			NO	Y	W	W	2			REAR-END	INATT	DYLGT	DRY	PDO	09-14-2020
(51) MUSKOGEE				(30) MUSKOGEE HWY: US-64, PEAK BLVD			AT: 24 ST.												
51	30	44		00.50	24 ST.		YES	Y	S	E	2	1		RIGHT-ANGLE	F-YIELD	DYLGT	WET	N-I INJ	01-13-2017
51	30	44		00.50	24 ST.		YES	Y	N	-	1	1		OTH-SINGLE-VEH	NO-IMP-ACT	DYLGT	DRY	N-I INJ	01-25-2017
51	30	44		00.50	24 ST.		YES	Y	W	W	2	1		RIGHT-ANGLE	F-YIELD	DYLGT	WET	P INJ	05-22-2017
51	30	44		00.50	24 ST.		YES	Y	S	S	2			REAR-END	FOL-CLOSE	DYLGT	DRY	PDO	07-21-2017
51	30	44		00.50	24 ST.		YES	Y	S	W	3			RIGHT-ANGLE	F-YIELD	DYLGT	DRY	PDO	10-12-2017
51	30	44		00.50	24 ST.		YES	Y	E	E	2			ANGLE-TURNING	IMP-TURN	DYLGT	DRY	PDO	11-10-2017
51	30	44		00.50	24 ST.		YES	Y	S	E	2	2		RIGHT-ANGLE	F-YIELD	DYLGT	DRY	P INJ	08-09-2018
51	30	44		00.50	24 ST.		YES	Y	N	W	2	2		RIGHT-ANGLE	F-YIELD	DARK	DRY	P INJ	10-04-2018
51	30	44		00.50	24 ST.		YES	Y	S	E	2	1		RIGHT-ANGLE	F-YIELD	DARK	DRY	SS INJ	11-17-2018
51	30	44		00.50	24 ST.		YES	Y	S	E	2	3		ANGLE-TURNING	UNSAF-SPD	DARK	WET	P INJ	12-30-2018
51	30	44		00.50	24 ST.		YES	Y	S	E	2	3		RIGHT-ANGLE	F-YIELD	DYLGT	DRY	N-I INJ	04-30-2019
51	30	44		00.50	24 ST.		YES	Y	S	S	2			ANGLE-TURNING	OTHER	DYLGT	DRY	PDO	08-01-2019
51	30	44		00.50	24 ST.		YES	Y	S	W	2	2		RIGHT-ANGLE	F-YIELD	DYLGT	DRY	N-I INJ	05-07-2020
51	30	44		00.50	24 ST.		YES	Y	W	-	1			OTHER	INATT	DARK	DRY	PDO	09-06-2020
51	30	44		00.50	24 ST.		YES	Y	W	-	1	1		ROLLOVER	NO-IMP-ACT	DYLGT	DRY	N-I INJ	09-09-2021
51	30	44		00.50	24 ST.		YES	Y	N	W	2	2		RIGHT-ANGLE	F-YIELD	DARK	DRY	N-I INJ	09-25-2021
51	30	44		00.50	24 ST.		YES	Y	S	E	2			ANGLE-TURNING	F-YIELD	DYLGT	DRY	PDO	10-05-2021
(51) MUSKOGEE				(30) MUSKOGEE HWY: US-64, PEAK BLVD			AT: 00.06 after 24 ST.												
51	30	44		00.56		LEFT CENTER	NO	Y	E	-	1			F-O TRAFF-SIGN	UNSAF-SPD	DYLGT	SLUSH	PDO	02-05-2020
(51) MUSKOGEE				(30) MUSKOGEE HWY: US-64, PEAK BLVD			AT: BR.												
51	30	44		00.65	BR.	BRIDGE	NO	Y	W	W	2	2		REAR-END	NO-IMP-ACT	DYLGT	DRY	P INJ	12-06-2021
(51) MUSKOGEE				(30) MUSKOGEE HWY: US-64, PEAK BLVD			AT: 00.13 after MKT RR #413618E												

* INCLUDES SUSPECTED SERIOUS, NON-INCAPACITATING, AND POSSIBLE INJURIES.



HIGHWAY SYSTEM COLLISION LISTING

Date Range: 01-01-2017 Thru 12-19-2024

Program Provided by:
 Traffic Engineering Division
 Collision Analysis and Safety Branch
 (405) 522-0985
 Created: 12/19/2024 by Stephen Waldrop

				HIGHWAY COLLISIONS			CITY STREET COLLISIONS			COUNTY ROAD COLLISIONS					TOTAL COLLISIONS				
Cnty	City	CS #	Int. #	Mile Post	Location	Features	Int. Related	On Map	Dir. 1	Dir. 2	# Veh.	# Inj.*	# Fat.	Type of Collision	Unsafe Unlawful	Lighting Cond.	Roadway Cond.	Severity	Date
51	30	44		00.88			NO	Y	E	-	1	1		OTHER	SLEEPY	DARK	DRY	P INJ	06-27-2017
(51) MUSKOGEE				(30) MUSKOGEE HWY: US-64, PEAK BLVD			AT: 00.04 before *6*												
51	30	44		01.00			NO	Y	E	E	2			REAR-END	IMP-BACK	DYLGT	DRY	PDO	09-11-2020
(51) MUSKOGEE				(30) MUSKOGEE HWY: US-62, SHAWNEE BYPASS			AT: 00.01 after 32 ST.												
51	30	47		00.01			NO	Y	W	E	2			SIDESWIPE-OPP	INATT	DYLGT	DRY	PDO	06-22-2021
(51) MUSKOGEE				(30) MUSKOGEE HWY: US-62, SHAWNEE BYPASS			AT: 00.05 after 32 ST.												
51	30	47		00.05			NO	Y	W	W	2			REAR-END	FOL-CLOSE	DUSK	DRY	PDO	12-22-2020
(51) MUSKOGEE				(30) MUSKOGEE HWY: US-62, SHAWNEE BYPASS			AT: AZALEA DR.												
51	30	47		00.10	AZALEA DR.		YES	Y	W	E	2			ANGLE-TURNING	F-YIELD	DYLGT	DRY	PDO	08-17-2020
(51) MUSKOGEE				(30) MUSKOGEE HWY: US-62, SHAWNEE BYPASS			AT: 00.07 after AZALEA DR.												
51	30	47		00.17			NO	Y	W	E	2	1		REAR-END	INATT	DYLGT	DRY	N-I INJ	09-18-2020
(51) MUSKOGEE				(30) MUSKOGEE HWY: US-62, SHAWNEE BYPASS			AT: 00.15 before 24 ST.												
51	30	47		00.30		DRIVEWAY	NO	Y	E	E	2			ANGLE-TURNING	F-YIELD	DYLGT	DRY	PDO	08-02-2020
(51) MUSKOGEE				(30) MUSKOGEE HWY: US-62, SHAWNEE BYPASS			AT: 00.01 before 24 ST.												
51	30	47		00.44			NO	Y	W	W	2			SIDESWIPE-SAME	IMP-LN-CHG	DYLGT	DRY	PDO	09-15-2019
(51) MUSKOGEE				(30) MUSKOGEE HWY: US-62, SHAWNEE BYPASS			AT: 24 ST.												
51	30	47		00.45	24 ST.		YES	Y	E	E	2			REAR-END	FOL-CLOSE	DYLGT	DRY	PDO	03-15-2017
51	30	47		00.45	24 ST.		YES	Y	E	N	2	2		RIGHT-ANGLE	F-STOP	DYLGT	DRY	N-I INJ	06-27-2017
51	30	47		00.45	24 ST.		YES	Y	E	W	2			ANGLE-TURNING	OTHER	DARK	DRY	PDO	09-23-2017
51	30	47		00.45	24 ST.		YES	Y	E	E	2			REAR-END	FOL-CLOSE	DYLGT	DRY	PDO	12-30-2017
51	30	47		00.45	24 ST.		YES	Y	W	W	2			REAR-END	FOL-CLOSE	DARK	DRY	PDO	02-13-2018
51	30	47		00.45	24 ST.		YES	Y	N	W	2			RIGHT-ANGLE	F-YIELD	DARK	WET	PDO	12-19-2018
51	30	47		00.45	24 ST.		YES	Y	W	W	2			REAR-END	FOL-CLOSE	DYLGT	WET	PDO	01-11-2019
51	30	47		00.45	24 ST.		YES	Y	W	W	2			REAR-END	FOL-CLOSE	DARK	DRY	PDO	02-12-2019
51	30	47		00.45	24 ST.		YES	Y	N	-	1	1		OTHER	D-W-I	DARK	DRY	P INJ	06-29-2019
51	30	47		00.45	24 ST.	AT-GR SVC RD	YES	Y	W	S	2			ANGLE-TURNING	F-YIELD	DYLGT	DRY	PDO	07-17-2020
51	30	47		00.45	24 ST.		YES	Y	S	E	2			ANGLE-TURNING	F-YIELD	DYLGT	DRY	PDO	09-18-2020
51	30	47		00.45	24 ST.		YES	Y	E	E	2	1		REAR-END	FOL-CLOSE	DYLGT	WET	P INJ	12-14-2020
51	30	47		00.45	24 ST.		YES	Y	E	N	2	1		RIGHT-ANGLE	F-YIELD	DYLGT	DRY	P INJ	04-13-2021
51	30	47		00.45	24 ST.		YES	Y	W	N	2	1		RIGHT-ANGLE	F-YIELD	DYLGT	DRY	N-I INJ	11-11-2021
51	30	47		00.45	24 ST.		YES	Y	E	W	2	2		REAR-END		DYLGT	DRY	P INJ	02-14-2022
51	30	47		00.45	24 ST.		YES	Y	W	E	2	2		ANGLE-TURNING		DARK	DRY	N-I INJ	04-02-2022
51	30	47		00.45	24 ST.		YES	Y	W	W	2	1		ANGLE-TURNING		DYLGT	DRY	P INJ	05-12-2023
51	30	47		00.45	24 ST.		YES	Y	E	W	2	1		ANGLE-TURNING	F-YIELD	DARK	DRY	SS INJ	06-16-2023
51	30	47		00.45	24 ST.		YES	Y	N	W	2	2		OTHER		DYLGT	DRY	N-I INJ	08-07-2023
(51) MUSKOGEE				(30) MUSKOGEE HWY: US-62, SHAWNEE BYPASS			AT: 00.05 after 24 ST.												
51	30	47		00.50		DRIVEWAY	NO	Y	S	S	4	1		REAR-END	FOL-CLOSE	DYLGT	DRY	P INJ	03-22-2017
(51) MUSKOGEE				(30) MUSKOGEE HWY: US-62, SHAWNEE BYPASS			AT: 00.04 after 20 ST.												

* INCLUDES SUSPECTED SERIOUS, NON-INCAPACITATING, AND POSSIBLE INJURIES.



HIGHWAY SYSTEM COLLISION LISTING

Date Range: 01-01-2017 Thru 12-19-2024

Program Provided by:
 Traffic Engineering Division
 Collision Analysis and Safety Branch
 (405) 522-0985
 Created: 12/19/2024 by Stephen Waldrop

USE

				HIGHWAY COLLISIONS			CITY STREET COLLISIONS			COUNTY ROAD COLLISIONS					TOTAL COLLISIONS				
Cnty	City	CS #	Int. #	Mile Post	Location	Features	Int. Related	On Map	Dir. 1	Dir. 2	# Veh.	# Inj.*	# Fat.	Type of Collision	Unsafe Unlawful	Lighting Cond.	Roadway Cond.	Severity	Date
51	30	47		00.84			NO	Y	E	E	2	1		SIDESWIPE-SAME	IMP-PASS	DYLGT	DRY	P INJ	01-19-2018
(51) MUSKOGEE				(30) MUSKOGEE HWY: US-62, SHAWNEE BYPASS			AT: 00.01 before 17 ST.												
51	30	47		00.94			NO	Y	W	W	2			SIDESWIPE-SAME	INATT	DYLGT	DRY	PDO	11-23-2019
(51) MUSKOGEE				(30) MUSKOGEE HWY: US-62, SHAWNEE BYPASS			AT: 17 ST.												
51	30	47		00.95	17 ST.		YES	Y	E	N	2	1		RIGHT-ANGLE	F-YIELD	DYLGT	DRY	P INJ	05-19-2017
51	30	47		00.95	17 ST.		YES	Y	W	N	2	1		RIGHT-ANGLE	F-YIELD	DYLGT	DRY	SS INJ	10-16-2017
51	30	47		00.95	17 ST.		YES	Y	N	E	3			RIGHT-ANGLE	NEG-DRVING	DYLGT	DRY	PDO	05-31-2018
51	30	47		00.95	17 ST.		YES	Y	S	E	2			RIGHT-ANGLE	F-YIELD	DYLGT	DRY	PDO	10-25-2018
51	30	47		00.95	17 ST.		YES	Y	S	E	2	2		RIGHT-ANGLE	F-YIELD	DYLGT	DRY	N-I INJ	11-09-2018
51	30	47		00.95	17 ST.		YES	Y	S	W	2	1		RIGHT-ANGLE	F-YIELD	DARK	WET	N-I INJ	01-16-2019
51	30	47		00.95	17 ST.		YES	Y	S	E	2	3		RIGHT-ANGLE	F-YIELD	DYLGT	DRY	SS INJ	09-17-2019
51	30	47		00.95	17 ST.		YES	Y	S	W	2	2		RIGHT-ANGLE	F-YIELD	DYLGT	WET	N-I INJ	06-07-2021
51	30	47		00.95	17 ST.		YES	Y	S	E	2			ANGLE-TURNING	F-YIELD	DYLGT	DRY	PDO	01-27-2023
(51) MUSKOGEE				(30) MUSKOGEE HWY: US-62, SHAWNEE BYPASS			AT: 00.01 after 17 ST.												
51	30	47		00.96			NO	Y	W	-	2	1		OTHER		DYLGT	DRY	P INJ	05-06-2023
(51) MUSKOGEE				(30) MUSKOGEE HWY: US-62, SHAWNEE BYPASS			AT: 00.01 before WARRIOR AVE.												
51	30	47		01.01			NO	Y	E	-	1	1		ROLLOVER	D-W-I	DYLGT	DRY	N-I INJ	06-05-2017
(51) MUSKOGEE				(30) MUSKOGEE HWY: US-62, SHAWNEE BYPASS			AT: 00.01 after 16 ST.												
51	30	47		01.07			NO	Y	E	E	2			SIDESWIPE-SAME	IMP-LN-CHG	DARK	DRY	PDO	10-16-2021
(51) MUSKOGEE				(30) MUSKOGEE HWY: US-62, SHAWNEE BYPASS			AT: 00.03 before 14 ST.												
51	30	47		01.16		DRIVEWAY	NO	Y	E	E	2	2		REAR-END	INATT	DARK	DRY	N-I INJ	11-28-2017
(51) MUSKOGEE				(30) MUSKOGEE HWY: US-62, SHAWNEE BYPASS			AT: 14 ST.												
51	30	47		01.19	14 ST.		YES	Y	W	-	1			ANIMAL	DEER	DARK	DRY	PDO	10-28-2017
51	30	47		01.19	14 ST.	AT-GR SVC RD	YES	Y	S	E	2			ANGLE-TURNING	F-YIELD	DYLGT	DRY	PDO	11-24-2018
51	30	47		01.19	14 ST.	INCIDENT	YES	Y	W	-	1			OTH-SINGLE-VEH	NO-IMP-ACT	DARK	DRY	PDO	12-13-2018
51	30	47		01.19	14 ST.		YES	Y	S	W	2			RIGHT-ANGLE	F-YIELD	DYLGT	DRY	PDO	05-22-2020
51	30	47		01.19	14 ST.		YES	Y	S	W	2	2		RIGHT-ANGLE	F-YIELD	DYLGT	DRY	N-I INJ	08-18-2023
(51) MUSKOGEE				(30) MUSKOGEE HWY: US-62, SHAWNEE BYPASS			AT: 00.10 after 14 ST.												
51	30	47		01.29			NO	Y	W	W	2	2		REAR-END	INATT	DYLGT	DRY	N-I INJ	11-16-2020
(51) MUSKOGEE				(30) MUSKOGEE HWY: US-62, SHAWNEE BYPASS			AT: 00.10 before 11 ST.												
51	30	47		01.35			NO	Y	E	W	3			REAR-END	FOL-CLOSE	DYLGT	DRY	PDO	06-07-2019
(51) MUSKOGEE				(30) MUSKOGEE HWY: US-62, SHAWNEE BYPASS			AT: 00.08 before 11 ST.												
51	30	47		01.37		SECONDARY	NO	Y	E	E	2			REAR-END	F-YIELD	DYLGT	DRY	PDO	06-04-2019
(51) MUSKOGEE				(30) MUSKOGEE HWY: US-62, SHAWNEE BYPASS			AT: 00.06 before 11 ST.												
51	30	47		01.39			NO	Y	E	E	2	2		REAR-END	FOL-CLOSE	DYLGT	DRY	N-I INJ	06-04-2019
(51) MUSKOGEE				(30) MUSKOGEE HWY: US-62, SHAWNEE BYPASS			AT: 00.01 before 11 ST.												
51	30	47		01.44			NO	Y	E	-	1			ANIMAL	F-YIELD	DARK	DRY	PDO	01-31-2018

* INCLUDES SUSPECTED SERIOUS, NON-INCAPACITATING, AND POSSIBLE INJURIES.



HIGHWAY SYSTEM COLLISION LISTING

Date Range: 01-01-2017 Thru 12-19-2024

Program Provided by:
 Traffic Engineering Division
 Collision Analysis and Safety Branch
 (405) 522-0985
 Created: 12/19/2024 by Stephen Waldrop

USE

				HIGHWAY COLLISIONS			CITY STREET COLLISIONS			COUNTY ROAD COLLISIONS					TOTAL COLLISIONS				
Cnty	City	CS #	Int. #	Mile Post	Location	Features	Int. Related	On Map	Dir. 1	Dir. 2	# Veh.	# Inj.*	# Fat.	Type of Collision	Unsafe Unlawful	Lighting Cond.	Roadway Cond.	Severity	Date
51	30	47		01.44		X-MEDIAN	NO	Y	W	-	1			F-O UTIL-POLE	D-W-I	DARK	DRY	PDO	02-03-2019
51	30	47		01.44		DRIVEWAY	NO	Y	E	N	2	1		ANGLE-TURNING	F-YIELD	DARK	DRY	P INJ	11-19-2019
(51) MUSKOGEE				(30) MUSKOGEE			HWY: US-62, SHAWNEE BYPASS					AT: 11 ST.							
51	30	47		01.45	11 ST.		YES	Y	E	E	2			REAR-END	INATT	DARK	DRY	PDO	02-07-2017
51	30	47		01.45	11 ST.		YES	Y	W	W	2			REAR-END	FOL-CLOSE	DYLGT	DRY	PDO	02-09-2017
51	30	47		01.45	11 ST.		YES	Y	N	W	2			OTH-BACKING	OTHER	DARK	DRY	PDO	03-01-2017
51	30	47		01.45	11 ST.		YES	Y	W	W	3	1		REAR-END	INATT	DYLGT	DRY	N-I INJ	03-02-2017
51	30	47		01.45	11 ST.		YES	Y	W	W	2			REAR-END	FOL-CLOSE	DYLGT	DRY	PDO	04-02-2017
51	30	47		01.45	11 ST.		YES	Y	E	E	2			REAR-END	FOL-CLOSE	DYLGT	DRY	PDO	05-19-2017
51	30	47		01.45	11 ST.		YES	Y	E	N	2	3		ANGLE-TURNING	F-STOP	DYLGT	DRY	P INJ	06-29-2017
51	30	47		01.45	11 ST.		YES	Y	E	N	2			RIGHT-ANGLE	NO-IMP-ACT	DYLGT	DRY	PDO	07-24-2017
51	30	47		01.45	11 ST.		YES	Y	E	S	2	2		RIGHT-ANGLE	F-YIELD	DYLGT	DRY	P INJ	09-10-2017
51	30	47		01.45	11 ST.		YES	Y	E	S	2	1		ANGLE-TURNING	F-STOP	DYLGT	DRY	N-I INJ	09-21-2017
51	30	47		01.45	11 ST.		YES	Y	E	-	1			OTHER	IMP-TURN	DYLGT	DRY	PDO	10-15-2017
51	30	47		01.45	11 ST.		YES	Y	N	N	2			ANGLE-TURNING	FOL-CLOSE	DYLGT	DRY	PDO	10-19-2017
51	30	47		01.45	11 ST.		YES	Y	E	E	3	1		SIDESWIPE-SAME	D-W-I	DARK	DRY	P INJ	12-29-2017
51	30	47		01.45	11 ST.		YES	Y	W	W	2			ANGLE-TURNING	NEG-DRVING	DYLGT	DRY	PDO	01-13-2018
51	30	47		01.45	11 ST.	AT-GR SVC RD	YES	Y	W	W	2			OTHER	IMP-TURN	DYLGT	DRY	PDO	04-05-2018
51	30	47		01.45	11 ST.		YES	Y	W	W	2			REAR-END	FOL-CLOSE	DYLGT	DRY	PDO	05-21-2018
51	30	47		01.45	11 ST.		YES	Y	W	W	2			REAR-END	FOL-CLOSE	DYLGT	DRY	PDO	06-19-2018
51	30	47		01.45	11 ST.		YES	Y	N	N	2			REAR-END	IMP-START	DYLGT	DRY	PDO	07-07-2018
51	30	47		01.45	11 ST.		YES	Y	E	S	2			RIGHT-ANGLE	F-STOP	DYLGT	DRY	PDO	07-17-2018
51	30	47		01.45	11 ST.		YES	Y	W	W	4	1		REAR-END	FOL-CLOSE	DYLGT	DRY	P INJ	10-08-2018
51	30	47		01.45	11 ST.		YES	Y	S	S	2			REAR-END	IMP-PASS	DARK	DRY	PDO	10-27-2018
51	30	47		01.45	11 ST.		YES	Y	E	S	2	1		RIGHT-ANGLE	F-STOP	DARK	DRY	P INJ	11-27-2018
51	30	47		01.45	11 ST.		YES	Y	W	S	2			RIGHT-ANGLE	F-STOP	DYLGT	DRY	PDO	03-30-2019
51	30	47		01.45	11 ST.		YES	Y	W	W	2			REAR-END	FOL-CLOSE	DYLGT	DRY	PDO	04-15-2019
51	30	47		01.45	11 ST.		YES	Y	W	W	3			SIDESWIPE-SAME	INATT	DYLGT	DRY	PDO	05-22-2019
51	30	47		01.45	11 ST.		YES	Y	E		2			REAR-END	UNSAF-SPD	DYLGT	DRY	PDO	06-15-2019
51	30	47		01.45	11 ST.		YES	Y	E		3			REAR-END	FOL-CLOSE	DYLGT	DRY	PDO	06-27-2019
51	30	47		01.45	11 ST.		YES	Y	E	E	2	1		REAR-END	D-W-I	DARK	DRY	P INJ	09-20-2019
51	30	47		01.45	11 ST.		YES	Y	E	-	1			F-O TRAFF-SIGN	NEG-DRVING	DYLGT	DRY	PDO	01-08-2020
51	30	47		01.45	11 ST.		YES	Y	N	W	2			RIGHT-ANGLE	OTHER	DYLGT	WET	PDO	02-05-2020
51	30	47		01.45	11 ST.	WKZONE	YES	Y	E	E	2			REAR-END	FOL-CLOSE	DYLGT	DRY	PDO	02-17-2020
51	30	47		01.45	11 ST.	WKZONE	YES	Y	E	E	3			REAR-END	FOL-CLOSE	DARK	DRY	PDO	02-22-2020
51	30	47		01.45	11 ST.		YES	Y	W	W	2			ANGLE-TURNING	IMP-PASS	DARK	DRY	PDO	09-25-2020
51	30	47		01.45	11 ST.		YES	Y	E	E	2	1		REAR-END	FOL-CLOSE	DARK	DRY	N-I INJ	11-08-2020

* INCLUDES SUSPECTED SERIOUS, NON-INCAPACITATING, AND POSSIBLE INJURIES.



HIGHWAY SYSTEM COLLISION LISTING

Date Range: 01-01-2017 Thru 12-19-2024

Program Provided by:
 Traffic Engineering Division
 Collision Analysis and Safety Branch
 (405) 522-0985
 Created: 12/19/2024 by Stephen Waldrop

USE

				HIGHWAY COLLISIONS			CITY STREET COLLISIONS			COUNTY ROAD COLLISIONS				TOTAL COLLISIONS						
Cnty	City	CS #	Int. #	Mile Post	Location	Features	Int. Related	On Map	Dir. 1	Dir. 2	# Veh.	# Inj.*	# Fat.	Type of Collision	Unsafe Unlawful	Lighting Cond.	Roadway Cond.	Severity	Date	
51	30	47		01.45	11 ST.	AT-GR SVC RD	YES	Y	S	S	2			REAR-END	FOL-CLOSE	DARK	DRY	PDO	12-04-2020	
51	30	47		01.45	11 ST.		YES	Y	E	E	2			REAR-END	FOL-CLOSE	DYLGT	DRY	PDO	12-21-2020	
51	30	47		01.45	11 ST.		YES	Y	S	S	2	2		RIGHT-ANGLE	F-YIELD	DYLGT	DRY	N-I INJ	01-05-2021	
51	30	47		01.45	11 ST.		YES	Y	W	W	2	2		REAR-END	FOL-CLOSE	DARK	DRY	P INJ	02-01-2021	
51	30	47		01.45	11 ST.		YES	Y	W	W	2	1		REAR-END	FOL-CLOSE	DYLGT	DRY	N-I INJ	04-04-2021	
51	30	47		01.45	11 ST.		YES	Y	W	W	2			REAR-END	IMP-PASS	DYLGT	DRY	PDO	04-07-2021	
51	30	47		01.45	11 ST.	DRIVEWAY	YES	Y	N	N	2			ANGLE-TURNING	IMP-PASS	DYLGT	DRY	PDO	06-08-2021	
51	30	47		01.45	11 ST.		YES	Y	E	N	2			RIGHT-ANGLE	F-YIELD	DYLGT	DRY	PDO	06-14-2021	
51	30	47		01.45	11 ST.		YES	Y	E	W	2			ANGLE-TURNING	F-YIELD	DYLGT	WET	PDO	10-28-2021	
51	30	47		01.45	11 ST.		YES	Y	W	W	2			ANGLE-TURNING	NEG-DRVING	DYLGT	DRY	PDO	11-01-2021	
51	30	47		01.45	11 ST.		YES	Y	N	N	2			ANGLE-TURNING	F-YIELD	DARK	DRY	PDO	11-04-2021	
51	30	47		01.45	11 ST.		YES	Y	N	N	2			OTH-BACKING	IMP-BACK	DYLGT	DRY	PDO	11-05-2021	
51	30	47		01.45	11 ST.		YES	Y	W	N	2	5		RIGHT-ANGLE		DYLGT	DRY	P INJ	02-20-2022	
51	30	47		01.45	11 ST.		YES	Y	E	E	2	3		REAR-END	FOL-CLOSE	DYLGT	WET	N-I INJ	03-30-2022	
51	30	47		01.45	11 ST.		YES	Y	N	E	3	1		RIGHT-ANGLE	F-STOP	DYLGT	DRY	N-I INJ	11-04-2022	
51	30	47		01.45	11 ST.		YES	Y	W	N	2	1		OTHER	F-STOP	DARK	DRY	N-I INJ	12-01-2022	
51	30	47		01.45	11 ST.		YES	Y	W	W	2			ANGLE-TURNING	IMP-TURN	DYLGT	WET	PDO	02-03-2023	
51	30	47		01.45	11 ST.		YES	Y	E	E	2	1		REAR-END	FOL-CLOSE	DYLGT	DRY	P INJ	06-14-2023	
51	30	47		01.45	11 ST.		YES	Y	W	N	2	4		RIGHT-ANGLE	F-STOP	DYLGT	DRY	SS INJ	12-10-2023	
(51) MUSKOGEE				(30) MUSKOGEE	HWY: US-62, SHAWNEE BYPASS		AT: 00.05 after 11 ST.													
51	30	47		01.50		DRIVEWAY	NO	Y	E	E	2	1		REAR-END	FOL-CLOSE	DYLGT	DRY	P INJ	03-30-2022	
(51) MUSKOGEE				(30) MUSKOGEE	HWY: US-62, SHAWNEE BYPASS		AT: 00.06 after 11 ST.													
51	30	47		01.51			NO	Y	W	E	4	3		REAR-END	WRNG-WAY	DYLGT	DRY	N-I INJ	03-10-2020	
51	30	47		01.51		DRIVEWAY	NO	Y	W	W	2			ANGLE-TURNING	F-YIELD	DYLGT	DRY	PDO	08-24-2021	
(51) MUSKOGEE				(30) MUSKOGEE	HWY: US-62, SHAWNEE BYPASS		AT: 00.09 after 11 ST.													
51	30	47		01.54			NO	Y	E	-	1		1	OTH-SINGLE-VEH	INATT	DARK	DRY	FAT	06-27-2023	
(51) MUSKOGEE				(30) MUSKOGEE	HWY: US-62, SHAWNEE BYPASS		AT: 00.13 before 6 ST.													
51	30	47		01.59			NO	Y	W	W	2	1		REAR-END	FOL-CLOSE	DYLGT	DRY	P INJ	11-05-2018	
(51) MUSKOGEE				(30) MUSKOGEE	HWY: US-62, SHAWNEE BYPASS		AT: 00.10 before 6 ST.													
51	30	47		01.62		DRIVEWAY	NO	Y	E	E	3	2		RIGHT-ANGLE		DYLGT	DRY	P INJ	04-18-2023	
(51) MUSKOGEE				(30) MUSKOGEE	HWY: US-62, SHAWNEE BYPASS		AT: 00.08 before 6 ST.													
51	30	47		01.64		DRIVEWAY	NO	Y	E	E	2	1		ANGLE-TURNING	F-YIELD	DARK	DRY	P INJ	12-12-2019	
51	30	47		01.64			NO	Y	E	E	2			REAR-END	INATT	DYLGT	DRY	PDO	12-24-2020	
(51) MUSKOGEE				(30) MUSKOGEE	HWY: US-62		AT: 00.07 before 6 ST.													
51	30	47		01.65			NO	Y	E	E	2			REAR-END	FOL-CLOSE	DYLGT	DRY	PDO	08-18-2021	
(51) MUSKOGEE				(30) MUSKOGEE	HWY: US-62, SHAWNEE BYPASS		AT: 00.06 before 6 ST.													
51	30	47		01.66		DRIVEWAY	NO	Y	E	E	2			ANGLE-TURNING	F-YIELD	DYLGT	DRY	PDO	06-23-2022	
(51) MUSKOGEE				(30) MUSKOGEE	HWY: US-62, SHAWNEE BYPASS		AT: 00.05 before 6 ST.													

* INCLUDES SUSPECTED SERIOUS, NON-INCAPACITATING, AND POSSIBLE INJURIES.



HIGHWAY SYSTEM COLLISION LISTING

Date Range: 01-01-2017 Thru 12-19-2024

Program Provided by:
 Traffic Engineering Division
 Collision Analysis and Safety Branch
 (405) 522-0985
 Created: 12/19/2024 by Stephen Waldrop

				HIGHWAY COLLISIONS			CITY STREET COLLISIONS			COUNTY ROAD COLLISIONS					TOTAL COLLISIONS				
Cnty	City	CS #	Int. #	Mile Post	Location	Features	Int. Related	On Map	Dir. 1	Dir. 2	# Veh.	# Inj.*	# Fat.	Type of Collision	Unsafe Unlawful	Lighting Cond.	Roadway Cond.	Severity	Date
51	30	47		01.67		DRIVEWAY	NO	Y	S	E	2			ANGLE-TURNING	F-YIELD	DARK	DRY	PDO	05-20-2021
(51) MUSKOGEE				(30) MUSKOGEE HWY: US-62, SHAWNEE BYPASS			AT: 00.04 before 6 ST.												
51	30	47		01.68		TRAFFIC BACKUP	NO	Y	E	E	2			REAR-END	INATT	DYLGT	DRY	PDO	07-03-2019
(51) MUSKOGEE				(30) MUSKOGEE HWY: US-62, SHAWNEE BYPASS			AT: 00.03 before 6 ST.												
51	30	47		01.69		DRIVEWAY	NO	Y	E	W	2	1		ANGLE-TURNING	F-YIELD	DARK	DRY	P INJ	11-11-2021
(51) MUSKOGEE				(30) MUSKOGEE HWY: US-62, SHAWNEE BYPASS			AT: 00.01 before 6 ST.												
51	30	47		01.71			NO	Y	E	E	2			SIDESWIPE-SAME	OTHER	DYLGT	WET	PDO	09-22-2019
(51) MUSKOGEE				(30) MUSKOGEE HWY: US-62, SHAWNEE BYPASS			AT: 6 ST.												
51	30	47		01.72	6 ST.		YES	Y	E	E	2	3		REAR-END	FOL-CLOSE	DYLGT	DRY	P INJ	01-16-2017
51	30	47		01.72	6 ST.		YES	Y	S	-	1			F-O TREE	INATT	DYLGT	DRY	PDO	02-02-2017
51	30	47		01.72	6 ST.		YES	Y	W	S	2	1		ANGLE-TURNING	DEF-VEH	DARK	DRY	P INJ	02-19-2017
51	30	47		01.72	6 ST.		YES	Y	W	W	2			REAR-END	FOL-CLOSE	DYLGT	DRY	PDO	02-23-2017
51	30	47		01.72	6 ST.		YES	Y	E	S	2	1		RIGHT-ANGLE	INATT	DYLGT	DRY	N-I INJ	03-09-2017
51	30	47		01.72	6 ST.		YES	Y	W	W	2			REAR-END	FOL-CLOSE	DYLGT	DRY	PDO	03-29-2017
51	30	47		01.72	6 ST.		YES	Y	E	E	2			REAR-END	FOL-CLOSE	DYLGT	DRY	PDO	04-02-2017
51	30	47		01.72	6 ST.		YES	Y	E	S	2			RIGHT-ANGLE	F-YIELD	DYLGT	DRY	PDO	05-04-2017
51	30	47		01.72	6 ST.		YES	Y	W	W	2			REAR-END	FOL-CLOSE	DYLGT	DRY	PDO	05-19-2017
51	30	47		01.72	6 ST.		YES	Y	E	E	2	1		REAR-END	FOL-CLOSE	DYLGT	DRY	P INJ	05-25-2017
51	30	47		01.72	6 ST.		YES	Y	W	W	3	1		REAR-END	FOL-CLOSE	DYLGT	DRY	N-I INJ	06-05-2017
51	30	47		01.72	6 ST.		YES	Y	N	E	2			ANGLE-TURNING	IMP-TURN	DYLGT	DRY	PDO	06-09-2017
51	30	47		01.72	6 ST.		YES	Y	W	W	2	6		REAR-END	IMP-START	DYLGT	DRY	P INJ	08-30-2017
51	30	47		01.72	6 ST.		YES	Y	E	E	2	2		REAR-END	INATT	DARK	DRY	P INJ	09-08-2017
51	30	47		01.72	6 ST.		YES	Y	S	S	2	1		REAR-END	IMP-TURN	Other	DRY	P INJ	10-09-2017
51	30	47		01.72	6 ST.		YES	Y	W	N	2			RIGHT-ANGLE	F-YIELD	DYLGT	DRY	PDO	10-12-2017
51	30	47		01.72	6 ST.		YES	Y	N	N	2			ANGLE-TURNING	NEG-DRVING	DYLGT	DRY	PDO	11-30-2017
51	30	47		01.72	6 ST.		YES	Y	W	W	2	1		REAR-END	FOL-CLOSE	DYLGT	DRY	N-I INJ	02-19-2018
51	30	47		01.72	6 ST.		YES	Y	W	W	3	6		REAR-END	UNSAF-SPD	DARK	DRY	SS INJ	03-16-2018
51	30	47		01.72	6 ST.		YES	Y	W	W	2			REAR-END	FOL-CLOSE	DYLGT	DRY	PDO	05-17-2018
51	30	47		01.72	6 ST.		YES	Y	E	E	2			REAR-END	FOL-CLOSE	DYLGT	DRY	PDO	06-22-2018
51	30	47		01.72	6 ST.		YES	Y	N	N	2			REAR-END	FOL-CLOSE	DYLGT	DRY	PDO	09-11-2018
51	30	47		01.72	6 ST.		YES	Y	N	E	2			RIGHT-ANGLE	F-YIELD	DARK	WET	PDO	10-13-2018
51	30	47		01.72	6 ST.		YES	Y	E	E	2			REAR-END	FOL-CLOSE	DYLGT	DRY	PDO	10-17-2018
51	30	47		01.72	6 ST.		YES	Y	E	E	2			REAR-END	FOL-CLOSE	DARK	WET	PDO	10-25-2018
51	30	47		01.72	6 ST.		YES	Y	W	W	2			REAR-END	FOL-CLOSE	DYLGT	DRY	PDO	11-02-2018
51	30	47		01.72	6 ST.		YES	Y	E	E	2	4		REAR-END	FOL-CLOSE	DARK	DRY	P INJ	12-02-2018
51	30	47		01.72	6 ST.		YES	Y	E	N	2			ANGLE-TURNING	F-YIELD	DARK	WET	PDO	12-19-2018
51	30	47		01.72	6 ST.		YES	Y	E	E	2			REAR-END	FOL-CLOSE	DARK	DRY	PDO	12-28-2018

* INCLUDES SUSPECTED SERIOUS, NON-INCAPACITATING, AND POSSIBLE INJURIES.



HIGHWAY SYSTEM COLLISION LISTING

Date Range: 01-01-2017 Thru 12-19-2024

Program Provided by:
 Traffic Engineering Division
 Collision Analysis and Safety Branch
 (405) 522-0985
 Created: 12/19/2024 by Stephen Waldrop

USE

23

				HIGHWAY COLLISIONS		CITY STREET COLLISIONS		COUNTY ROAD COLLISIONS					TOTAL COLLISIONS						
Cnty	City	CS #	Int. #	Mile Post	Location	Features	Int. Related	On Map	Dir. 1	Dir. 2	# Veh.	# Inj.*	# Fat.	Type of Collision	Unsafe Unlawful	Lighting Cond.	Roadway Cond.	Severity	Date
51	30	47		01.72	6 ST.	AT-GR SVC RD	YES	Y	S	S	2			ANGLE-TURNING	F-YIELD	DYLGT	DRY	PDO	01-30-2019
51	30	47		01.72	6 ST.		YES	Y	W	N	2			RIGHT-ANGLE	OTHER	DYLGT	OTHER	PDO	04-14-2019
51	30	47		01.72	6 ST.		YES	Y	S	W	2			RIGHT-ANGLE	F-YIELD	DYLGT	DRY	PDO	04-26-2019
51	30	47		01.72	6 ST.		YES	Y	E	N	2	2		RIGHT-ANGLE	F-YIELD	DYLGT	DRY	SS INJ	04-29-2019
51	30	47		01.72	6 ST.		YES	Y	W	W	2			REAR-END	INATT	DYLGT	WET	PDO	05-14-2019
51	30	47		01.72	6 ST.		YES	Y	E	E	2			REAR-END	FOL-CLOSE	DYLGT	DRY	PDO	07-04-2019
51	30	47		01.72	6 ST.		YES	Y	W	W	2	1		REAR-END	FOL-CLOSE	DYLGT	DRY	P INJ	08-05-2019
51	30	47		01.72	6 ST.		YES	Y	S	N	2			ANGLE-TURNING	F-YIELD	DYLGT	DRY	PDO	09-06-2019
51	30	47		01.72	6 ST.		YES	Y	E	E	2			OTH-BACKING	IMP-BACK	DARK	WET	PDO	10-30-2019
51	30	47		01.72	6 ST.		YES	Y	S	W	2	1		RIGHT-ANGLE	F-YIELD	DYLGT	DRY	P INJ	11-09-2019
51	30	47		01.72	6 ST.		YES	Y	S	S	2			REAR-END	FOL-CLOSE	DYLGT	WET	PDO	12-28-2019
51	30	47		01.72	6 ST.		YES	Y	E	E	2			REAR-END	FOL-CLOSE	DUSK	DRY	PDO	01-06-2020
51	30	47		01.72	6 ST.		YES	Y	E	E	2	1		REAR-END	OTHER	DYLGT	WET	P INJ	02-23-2020
51	30	47		01.72	6 ST.		YES	Y	S	-	1			ANGLE-TURNING	F-YIELD	DUSK	DRY	PDO	03-10-2020
51	30	47		01.72	6 ST.		YES	Y	W	W	2			REAR-END	F-STOP	DYLGT	DRY	PDO	06-07-2020
51	30	47		01.72	6 ST.		YES	Y	W	W	2			REAR-END	FOL-CLOSE	DYLGT	DRY	PDO	08-17-2020
51	30	47		01.72	6 ST.		YES	Y	E	S	2	1		RIGHT-ANGLE	F-STOP	DYLGT	DRY	N-I INJ	10-17-2020
51	30	47		01.72	6 ST.		YES	Y	W	W	2			REAR-END	FOL-CLOSE	DYLGT	SNOW	PDO	12-13-2020
51	30	47		01.72	6 ST.		YES	Y	W	W	3			REAR-END	FOL-CLOSE	DYLGT	SNOW	PDO	12-13-2020
51	30	47		01.72	6 ST.		YES	Y	S	S	2			REAR-END	FOL-CLOSE	DYLGT	DRY	PDO	03-23-2021
51	30	47		01.72	6 ST.	DRIVEWAY	YES	Y	E	N	2	2		RIGHT-ANGLE	F-YIELD	DYLGT	DRY	P INJ	04-02-2021
51	30	47		01.72	6 ST.		YES	Y	W	W	2	1		REAR-END	FOL-CLOSE	DYLGT	DRY	P INJ	08-05-2021
51	30	47		01.72	6 ST.		YES	Y	E	E	2			ANGLE-TURNING	F-YIELD	DYLGT	DRY	PDO	10-10-2021
51	30	47		01.72	6 ST.		YES	Y	E	E	3			REAR-END	D-W-I	DARK	DRY	PDO	10-29-2021
51	30	47		01.72	6 ST.		YES	Y	E	N	2			RIGHT-ANGLE	F-YIELD	DARK	DRY	PDO	11-23-2021
51	30	47		01.72	6 ST.		YES	Y	W	W	2	2		OTHER	IMP-LN-CHG	DARK	WET	P INJ	12-17-2021
51	30	47		01.72	6 ST.		YES	Y	N	E	3	3		RIGHT-ANGLE	F-STOP	DYLGT	DRY	N-I INJ	03-04-2022
51	30	47		01.72	6 ST.		YES	Y	W	W	2			REAR-END	FOL-CLOSE	DYLGT	DRY	PDO	04-05-2022
51	30	47		01.72	6 ST.		YES	Y	W	W	2	1		REAR-END	FOL-CLOSE	DYLGT	WET	P INJ	04-28-2022
51	30	47		01.72	6 ST.		YES	Y	N	S	2	1		OTHER	IMP-TURN	DYLGT	WET	P INJ	05-23-2022
51	30	47		01.72	6 ST.		YES	Y	W	W	2	1		REAR-END	FOL-CLOSE	DYLGT	DRY	N-I INJ	01-01-2023
51	30	47		01.72	6 ST.		YES	Y	S	N	2	2		OTHER	F-YIELD	DYLGT	DRY	P INJ	07-29-2023
51	30	47		01.72	6 ST.		YES	Y	W	S	2	2		RIGHT-ANGLE		DYLGT	DRY	N-I INJ	10-12-2023
51	30	47		01.72	6 ST.		YES	Y	E	E	3	2		REAR-END	FOL-CLOSE	DARK	DRY	P INJ	12-11-2023
(51) MUSKOGEE				(30) MUSKOGEE		HWY: US-62, SHAWNEE BYPASS		AT: 00.01 after 6 ST.											
51	30	47		01.73			NO	Y	E	E	2			REAR-END	FOL-CLOSE	DYLGT	DRY	PDO	10-09-2017
51	30	47		01.73		DRIVEWAY	NO	Y	E	W	2	1		ANGLE-TURNING	F-YIELD	DYLGT	DRY	N-I INJ	06-13-2018
(51) MUSKOGEE				(30) MUSKOGEE		HWY: US-62, SHAWNEE BYPASS		AT: 00.02 after 6 ST.											

* INCLUDES SUSPECTED SERIOUS, NON-INCAPACITATING, AND POSSIBLE INJURIES.



HIGHWAY SYSTEM COLLISION LISTING

Date Range: 01-01-2017 Thru 12-19-2024

Program Provided by:
 Traffic Engineering Division
 Collision Analysis and Safety Branch
 (405) 522-0985
 Created: 12/19/2024 by Stephen Waldrop

				HIGHWAY COLLISIONS			CITY STREET COLLISIONS			COUNTY ROAD COLLISIONS					TOTAL COLLISIONS				
Cnty	City	CS #	Int. #	Mile Post	Location	Features	Int. Related	On Map	Dir. 1	Dir. 2	# Veh.	# Inj.*	# Fat.	Type of Collision	Unsafe Unlawful	Lighting Cond.	Roadway Cond.	Severity	Date
51	30	47		01.74			NO	Y	E	E	2	1		REAR-END	INATT	DARK	DRY	P INJ	09-08-2017
(51) MUSKOGEE				(30) MUSKOGEE HWY: US-62, SHAWNEE BYPASS			AT: 5 ST.												
51	30	47		01.77	5 ST.		YES	Y	N	E	2			RIGHT-ANGLE	F-YIELD	DYLGT	DRY	PDO	04-24-2019
(51) MUSKOGEE				(30) MUSKOGEE HWY: US-62, SHAWNEE BYPASS			AT: 00.01 after 5 ST.												
51	30	47		01.78			NO	Y	W	W	2			SIDESWIPE-SAME	OTHER	DYLGT	DRY	PDO	09-05-2017
(51) MUSKOGEE				(30) MUSKOGEE HWY: US-62, SHAWNEE BYPASS			AT: 00.02 after 5 ST.												
51	30	47		01.79			NO	Y	W	-	1	1		PEDESTRIAN	NO-IMP-ACT	DYLGT	DRY	N-I INJ	09-24-2020
(51) MUSKOGEE				(30) MUSKOGEE HWY: US-62, SHAWNEE BYPASS			AT: 00.01 before FAIRMOUNT ST.												
51	30	47		01.81			NO	Y	W	W	2			REAR-END	INATT	DYLGT	DRY	PDO	02-03-2017
(51) MUSKOGEE				(30) MUSKOGEE HWY: US-62, SHAWNEE BYPASS			AT: 00.03 after FAIRMOUNT ST.												
51	30	47		01.85			NO	Y	E	W	2	2		OTHER	L-CENTER	DYLGT	DRY	N-I INJ	03-26-2021
(51) MUSKOGEE				(30) MUSKOGEE HWY: US-62, SHAWNEE BYPASS			AT: 00.03 before CARROLL ST.												
51	30	47		01.86		WKZONE	NO	Y	E	E	2			REAR-END	FOL-CLOSE	DYLGT	DRY	PDO	02-22-2020
(51) MUSKOGEE				(30) MUSKOGEE HWY: US-62, SHAWNEE BYPASS			AT: SPRUCE ST.												
51	30	47		01.96	SPRUCE ST.		YES	Y	S	W	2			ANGLE-TURNING	F-YIELD	DARK	WET	PDO	10-31-2018
51	30	47		01.96	SPRUCE ST.		YES	Y	E	E	2	2		REAR-END	FOL-CLOSE	DYLGT	DRY	P INJ	03-28-2022
(51) MUSKOGEE				(30) MUSKOGEE HWY: US-62, SHAWNEE BYPASS			AT: 00.01 before BR.												
51	30	47		02.07			NO	Y	W	W	3			REAR-END	INATT	DYLGT	DRY	PDO	09-24-2020
51	30	47		02.07			NO	Y	E	-	1	1		F-O POLE-OTHER	UNSAF-SPD	DARK	WET	P INJ	03-12-2021
51	30	47		02.07			NO	Y	E	E	2			SIDESWIPE-SAME	F-YIELD	DYLGT	WET	PDO	04-28-2021
(51) MUSKOGEE				(30) MUSKOGEE HWY: US-62, SHAWNEE BYPASS			AT: CHICAGO AVE.												
51	30	47		02.09	CHICAGO AVE.		YES	Y	E	-	1			F-O TRAFF-SIGNAL	INATT	DYLGT	DRY	PDO	05-31-2017
51	30	47		02.09	CHICAGO AVE.		YES	Y	W	W	2			REAR-END	FOL-CLOSE	DYLGT	DRY	PDO	06-08-2017
51	30	47		02.09	CHICAGO AVE.		YES	Y	W	S	2			RIGHT-ANGLE	F-YIELD	DYLGT	DRY	PDO	08-06-2017
51	30	47		02.09	CHICAGO AVE.		YES	Y	W	W	2			REAR-END	FOL-CLOSE	DYLGT	DRY	PDO	08-29-2017
51	30	47		02.09	CHICAGO AVE.		YES	Y	W	N	2	1		ANGLE-TURNING	OTHER	DYLGT	WET	N-I INJ	10-04-2017
51	30	47		02.09	CHICAGO AVE.		YES	Y	E	E	2			REAR-END	FOL-CLOSE	DYLGT	DRY	PDO	10-24-2017
51	30	47		02.09	CHICAGO AVE.		YES	Y	W	W	2			REAR-END	FOL-CLOSE	DYLGT	WET	PDO	12-22-2017
51	30	47		02.09	CHICAGO AVE.		YES	Y	E		2			RIGHT-ANGLE	F-YIELD	DYLGT	DRY	PDO	03-18-2018
51	30	47		02.09	CHICAGO AVE.		YES	Y	W	W	3			REAR-END	FOL-CLOSE	DYLGT	DRY	PDO	08-12-2018
51	30	47		02.09	CHICAGO AVE.		YES	Y	E	E	3			REAR-END	FOL-CLOSE	DYLGT	DRY	PDO	09-13-2018
51	30	47		02.09	CHICAGO AVE.		YES	Y	W	S	2	1		RIGHT-ANGLE	F-YIELD	DYLGT	WET	P INJ	10-09-2018
51	30	47		02.09	CHICAGO AVE.		YES	Y	E	N	2			RIGHT-ANGLE	F-STOP	DYLGT	DRY	PDO	10-25-2018
51	30	47		02.09	CHICAGO AVE.		YES	Y	E	E	2			REAR-END	FOL-CLOSE	DYLGT	DRY	PDO	07-14-2019
51	30	47		02.09	CHICAGO AVE.	AT-GR SVC RD	YES	Y	W	S	2			RIGHT-ANGLE	F-YIELD	DARK	DRY	PDO	10-19-2019
51	30	47		02.09	CHICAGO AVE.		YES	Y	S	S	2			REAR-END	FOL-CLOSE	DARK	DRY	PDO	01-04-2020
51	30	47		02.09	CHICAGO AVE.		YES	Y	W	W	2	3		REAR-END	FOL-CLOSE	DYLGT	DRY	N-I INJ	05-11-2020

* INCLUDES SUSPECTED SERIOUS, NON-INCAPACITATING, AND POSSIBLE INJURIES.



HIGHWAY SYSTEM COLLISION LISTING

Date Range: 01-01-2017 Thru 12-19-2024

Program Provided by:
 Traffic Engineering Division
 Collision Analysis and Safety Branch
 (405) 522-0985
 Created: 12/19/2024 by Stephen Waldrop

USE

				HIGHWAY COLLISIONS		CITY STREET COLLISIONS		COUNTY ROAD COLLISIONS					TOTAL COLLISIONS						
Cnty	City	CS #	Int. #	Mile Post	Location	Features	Int. Related	On Map	Dir. 1	Dir. 2	# Veh.	# Inj.*	# Fat.	Type of Collision	Unsafe Unlawful	Lighting Cond.	Roadway Cond.	Severity	Date
51	30	47		02.09	CHICAGO AVE.		YES	Y	W	N	2			ANGLE-TURNING	F-YIELD	DYLGT	DRY	PDO	05-24-2020
51	30	47		02.09	CHICAGO AVE.		YES	Y	E	E	2	1		REAR-END	FOL-CLOSE	DYLGT	DRY	SS INJ	05-26-2020
51	30	47		02.09	CHICAGO AVE.		YES	Y	N	W	2	2		ANGLE-TURNING	F-STOP	DYLGT	DRY	N-I INJ	06-13-2020
51	30	47		02.09	CHICAGO AVE.		YES	Y	E	E	2			REAR-END	FOL-CLOSE	DYLGT	DRY	PDO	07-15-2020
51	30	47		02.09	CHICAGO AVE.		YES	Y	E	E	2	2		REAR-END	F-YIELD	DYLGT	WET	N-I INJ	09-09-2020
51	30	47		02.09	CHICAGO AVE.		YES	Y	E	E	2			REAR-END	FOL-CLOSE	DYLGT	DRY	PDO	10-17-2020
51	30	47		02.09	CHICAGO AVE.		YES	Y	W	W	5	1		SIDESWIPE-SAME	UNSAF-SPD	DARK	DRY	P INJ	11-25-2020
51	30	47		02.09	CHICAGO AVE.		YES	Y	S	W	2	1		RIGHT-ANGLE	F-STOP	DYLGT	DRY	P INJ	01-22-2021
51	30	47		02.09	CHICAGO AVE.		YES	Y	W	N	2			RIGHT-ANGLE	F-YIELD	DYLGT	DRY	PDO	03-26-2021
51	30	47		02.09	CHICAGO AVE.		YES	Y	E	E	2	2		REAR-END	INATT	DYLGT	DRY	N-I INJ	04-29-2021
51	30	47		02.09	CHICAGO AVE.		YES	Y	E	E	2	1		OTHER	FOL-CLOSE	DYLGT	DRY	P INJ	02-28-2022
51	30	47		02.09	CHICAGO AVE.		YES	Y	W	N	2	2		ANGLE-TURNING		DYLGT	DRY	N-I INJ	07-01-2022
51	30	47		02.09	CHICAGO AVE.		YES	Y	E	E	2	2		REAR-END	FOL-CLOSE	DYLGT	DRY	P INJ	10-14-2022
51	30	47		02.09	CHICAGO AVE.		YES	Y	W	W	2			SIDESWIPE-SAME	IMP-LN-CHG	DYLGT	WET	PDO	12-10-2022
51	30	47		02.09	CHICAGO AVE.		YES	Y	W	W	2			OTHER	IMP-LN-CHG	DYLGT	DRY	PDO	03-25-2023
51	30	47		02.09	CHICAGO AVE.		YES	Y	W	W	3	5		REAR-END	INATT	DYLGT	DRY	N-I INJ	03-26-2023
51	30	47		02.09	CHICAGO AVE.		YES	Y	E	E	2	1		REAR-END	FOL-CLOSE	DYLGT	WET	P INJ	04-25-2023
51	30	47		02.09	CHICAGO AVE.		YES	Y	W	W	2	1		OTHER	FOL-CLOSE	DYLGT	DRY	P INJ	07-24-2023
51	30	47		02.09	CHICAGO AVE.		YES	Y	W	W	2			REAR-END	FOL-CLOSE	DYLGT	DRY	PDO	11-02-2023
51	30	47		02.09	CHICAGO AVE.		YES	Y	E	E	3	2		REAR-END	FOL-CLOSE	DYLGT	DRY	P INJ	12-29-2023
(51) MUSKOGEE				(30) MUSKOGEE	HWY: US-62, SHAWNEE BYPASS		AT: 00.01 after CHICAGO AVE.												
51	30	47		02.10			NO	Y	E	E	2	1		REAR-END	FOL-CLOSE	DARK	DRY	P INJ	11-15-2020
(51) MUSKOGEE				(30) MUSKOGEE	HWY: US-62, SHAWNEE BYPASS		AT: 00.04 after PICKENS AVE.												
51	30	47		02.18			NO	Y	W	W	3	1		REAR-END	FOL-CLOSE	DYLGT	DRY	N-I INJ	11-11-2020
(51) MUSKOGEE				(30) MUSKOGEE	HWY: US-62, SHAWNEE BYPASS		AT: 00.03 before EUCLID AVE.												
51	30	47		02.19			NO	Y	W	W	2			REAR-END	F-YIELD	DYLGT	WET	PDO	04-25-2018
(51) MUSKOGEE				(30) MUSKOGEE	HWY: US-62, SHAWNEE BYPASS		AT: 00.02 before EUCLID AVE.												
51	30	47		02.20			NO	Y	W	W	2			REAR-END	FOL-CLOSE	DYLGT	DRY	PDO	06-06-2017
(51) MUSKOGEE				(30) MUSKOGEE	HWY: US-62, SHAWNEE BYPASS		AT: EUCLID AVE.												
51	30	47		02.22	EUCLID AVE.		YES	Y	E	S	2			ANGLE-TURNING	F-YIELD	DYLGT	DRY	PDO	05-26-2017
51	30	47		02.22	EUCLID AVE.		YES	Y	W	N	2			RIGHT-ANGLE	F-YIELD	DYLGT	DRY	PDO	02-08-2018
51	30	47		02.22	EUCLID AVE.		YES	Y	W	W	2			SIDESWIPE-SAME	F-YIELD	DYLGT	DRY	PDO	12-07-2018
51	30	47		02.22	EUCLID AVE.		YES	Y	N	W	2	1		RIGHT-ANGLE	F-YIELD	DYLGT	WET	P INJ	10-30-2019
51	30	47		02.22	EUCLID AVE.		YES	Y	W	W	2			REAR-END	FOL-CLOSE	DYLGT	WET	PDO	07-02-2021
51	30	47		02.22	EUCLID AVE.		YES	Y	W	W	2			REAR-END	OTHER	DARK	DRY	PDO	07-06-2021
51	30	47		02.22	EUCLID AVE.		YES	Y	E	E	2			REAR-END	FOL-CLOSE	DYLGT	DRY	PDO	09-29-2021
51	30	47		02.22	EUCLID AVE.		YES	Y	N	E	2	1		RIGHT-ANGLE	F-YIELD	DARK	DRY	N-I INJ	03-05-2023

* INCLUDES SUSPECTED SERIOUS, NON-INCAPACITATING, AND POSSIBLE INJURIES.



HIGHWAY SYSTEM COLLISION LISTING

Date Range: 01-01-2017 Thru 12-19-2024

Program Provided by:
 Traffic Engineering Division
 Collision Analysis and Safety Branch
 (405) 522-0985
 Created: 12/19/2024 by Stephen Waldrop

USE

				HIGHWAY COLLISIONS			CITY STREET COLLISIONS			COUNTY ROAD COLLISIONS					TOTAL COLLISIONS				
Cnty	City	CS #	Int. #	Mile Post	Location	Features	Int. Related	On Map	Dir. 1	Dir. 2	# Veh.	# Inj.*	# Fat.	Type of Collision	Unsafe Unlawful	Lighting Cond.	Roadway Cond.	Severity	Date
51	30	47		02.22	EUCLID AVE.		YES	Y	W	S	2			ANGLE-TURNING	F-YIELD	DYLGT	DRY	PDO	01-18-2024
(51) MUSKOGEE				(30) MUSKOGEE HWY: US-62, SHAWNEE BYPASS			AT: 00.02 before ROOSEVELT AVE.												
51	30	47		02.33			NO	Y	W	W	2	1		REAR-END	FOL-CLOSE	DYLGT	DRY	N-I INJ	12-26-2023
(51) MUSKOGEE				(30) MUSKOGEE HWY: US-62, SHAWNEE BYPASS			AT: ROOSEVELT AVE.												
51	30	47		02.35	ROOSEVELT AVE.	AT-GR SVC RD	YES	Y	E	S	2			ANGLE-TURNING	F-YIELD	DYLGT	DRY	PDO	11-01-2018
51	30	47		02.35	ROOSEVELT AVE.		YES	Y	E	-	1	1		F-O TRAFF-SIGN	UNSAF-SPD	DARK	WET	SS INJ	01-04-2019
51	30	47		02.35	ROOSEVELT AVE.		YES	Y	N	N	2			REAR-END	INATT	DYLGT	DRY	PDO	04-03-2019
51	30	47		02.35	ROOSEVELT AVE.		YES	Y	E	E	2			SIDESWIPE-SAME	IMP-LN-CHG	DYLGT	DRY	PDO	02-28-2020
51	30	47		02.35	ROOSEVELT AVE.		YES	Y	W	W	2			ANGLE-TURNING	F-YIELD	DYLGT	DRY	PDO	09-05-2020
51	30	47		02.35	ROOSEVELT AVE.		YES	Y	E	E	2			REAR-END	INATT	DYLGT	DRY	PDO	11-19-2021
51	30	47		02.35	ROOSEVELT AVE.		YES	Y	N	N	2			OTHER	IMP-BACK	DYLGT	DRY	PDO	07-18-2023
(51) MUSKOGEE				(30) MUSKOGEE HWY: US-62, SHAWNEE BYPASS			AT: 00.02 after ROOSEVELT AVE.												
51	30	47		02.37			NO	Y	E	E	2			SIDESWIPE-SAME	IMP-LN-CHG	DYLGT	DRY	PDO	12-11-2019
(51) MUSKOGEE				(30) MUSKOGEE HWY: US-62, SHAWNEE BYPASS			AT: 00.04 after ROOSEVELT AVE.												
51	30	47		02.39			NO	Y	E	E	2	1		REAR-END	FOL-CLOSE	DYLGT	DRY	N-I INJ	10-09-2020
(51) MUSKOGEE				(30) MUSKOGEE HWY: US-62, SHAWNEE BYPASS			AT: 00.06 after ROOSEVELT AVE.												
51	30	47		02.41			NO	Y	E	E	2			REAR-END	IMP-TURN	DYLGT	DRY	PDO	06-03-2019
(51) MUSKOGEE				(30) MUSKOGEE HWY: US-62, SHAWNEE BYPASS			AT: 00.04 before MAIN ST.												
51	30	47		02.43			NO	Y	W	-	2	2		OTHER	OTHER	DYLGT	DRY	P INJ	12-20-2021
(51) MUSKOGEE				(30) MUSKOGEE HWY: US-62, SHAWNEE BYPASS			AT: 00.01 before MAIN ST.												
51	30	47		02.46			NO	Y	W	W	2			REAR-END	FOL-CLOSE	DYLGT	WET	PDO	02-06-2021
(51) MUSKOGEE				(30) MUSKOGEE HWY: US-62, SHAWNEE BYPASS			AT: 00.01 after MAIN ST.												
51	30	47		02.48			NO	Y	E	E	2			REAR-END	NO-IMP-ACT	DYLGT	DRY	PDO	06-04-2019
(51) MUSKOGEE				(30) MUSKOGEE HWY: US-62, SHAWNEE BYPASS			AT: 00.06 after MAIN ST.												
51	30	47		02.53			NO	Y	W	-	1	3		OTH-SINGLE-VEH	UNSAF-SPD	DYLGT	WET	P INJ	11-24-2022
(51) MUSKOGEE				(30) MUSKOGEE HWY: US-62, SHAWNEE BYPASS			AT: 00.08 after MAIN ST.												
51	30	47		02.55			NO	Y	E	W	3	1		SIDESWIPE-OPP		DYLGT	DRY	P INJ	08-08-2022
(51) MUSKOGEE				(30) MUSKOGEE HWY: US-62, SHAWNEE BYPASS			AT: OLD SHAWNEE RD.												
51	30	47		02.67	OLD SHAWNEE RD.		YES	Y	E	E	2	3		REAR-END	INATT	DARK	DRY	N-I INJ	10-30-2017
51	30	47		02.67	OLD SHAWNEE RD.		YES	Y	N	N	2			SIDESWIPE-SAME	IMP-TURN	DYLGT	DRY	PDO	10-09-2019
51	30	47		02.67	OLD SHAWNEE RD.		YES	Y	S	S	2			REAR-END	INATT	DARK	DRY	PDO	12-13-2019
51	30	47		02.67	OLD SHAWNEE RD.		YES	Y	E	S	2			ANGLE-TURNING	F-YIELD	DYLGT	DRY	PDO	06-18-2020
(51) MUSKOGEE				(30) MUSKOGEE HWY: US-62, SHAWNEE BYPASS			AT: 00.03 after OLD SHAWNEE RD.												
51	30	47		02.70			NO	Y	N	W	2	1		ANGLE-TURNING	F-YIELD	DYLGT	WET	P INJ	12-19-2017
(51) MUSKOGEE				(30) MUSKOGEE HWY: US-62, SHAWNEE BYPASS			AT: 00.08 after OLD SHAWNEE RD.												
51	30	47		02.75		WKZONE LANE END/BEG	NO	Y	E	E	2			SIDESWIPE-SAME	OTHER	DYLGT	DRY	PDO	04-08-2020
(51) MUSKOGEE				(30) MUSKOGEE HWY: US-62, SHAWNEE BYPASS			AT: 00.09 after OLD SHAWNEE RD.												

* INCLUDES SUSPECTED SERIOUS, NON-INCAPACITATING, AND POSSIBLE INJURIES.



HIGHWAY SYSTEM COLLISION LISTING

Date Range: 01-01-2017 Thru 12-19-2024

Program Provided by:
 Traffic Engineering Division
 Collision Analysis and Safety Branch
 (405) 522-0985
 Created: 12/19/2024 by Stephen Waldrop

				HIGHWAY COLLISIONS			CITY STREET COLLISIONS			COUNTY ROAD COLLISIONS					TOTAL COLLISIONS				
Cnty	City	CS #	Int. #	Mile Post	Location	Features	Int. Related	On Map	Dir. 1	Dir. 2	# Veh.	# Inj.*	# Fat.	Type of Collision	Unsafe Unlawful	Lighting Cond.	Roadway Cond.	Severity	Date
51	30	47		02.76			NO	Y	E	E	2			SIDESWIPE-SAME	IMP-LN-CHG	DARK	WET	PDO	03-14-2021
(51) MUSKOGEE				(30) MUSKOGEE HWY: US-62, SHAWNEE BYPASS			AT: 00.05 before RR BR.												
51	30	47		02.87			NO	Y	E	-	1			F-O GUARDRL-FACE	DEF-VEH	DYLGT	DRY	PDO	02-08-2017
(51) MUSKOGEE				(30) MUSKOGEE HWY: US-62, SHAWNEE BYPASS			AT: RR BR.												
51	30	47		02.92	RR BR.	BRIDGE	NO	Y	E	-	1			F-O BARR-CONCRETE	D-W-I	DARK	DRY	PDO	04-18-2017
51	30	47		02.92	RR BR.	BRIDGE	NO	Y	E	-	1			OTHER	NO-IMP-ACT	DUSK	ICE	PDO	01-02-2019
51	30	47		02.92	RR BR.	BRIDGE WKZONE	NO	Y	E	E	2			REAR-END	FOL-CLOSE	DYLGT	DRY	PDO	02-21-2020
(51) MUSKOGEE				(30) MUSKOGEE HWY: US-62, SHAWNEE BYPASS			AT: 00.04 after RR BR.												
51	30	47		02.96			NO	Y	E	E	3			REAR-END	FOL-CLOSE	DARK	WET	PDO	02-28-2018
(51) MUSKOGEE				(30) MUSKOGEE HWY: US-62, SHAWNEE BYPASS			AT: 00.08 after RR BR.												
51	30	47		03.00		TRAFFIC BACKUP	NO	Y	W	W	3	2		REAR-END	FOL-CLOSE	DYLGT	DRY	P INJ	04-07-2017
(51) MUSKOGEE				(30) MUSKOGEE HWY: US-62, SHAWNEE BYPASS			AT: 00.15 after RR BR.												
51	30	47		03.07		TRAFFIC BACKUP	NO	Y	W	W	2	1		REAR-END	FOL-CLOSE	DYLGT	DRY	P INJ	04-24-2020
(51) MUSKOGEE				(30) MUSKOGEE HWY: US-62, SHAWNEE BYPASS			AT: 00.15 before CURTS MALL ENT.												
51	30	47		03.10			NO	Y	W	-	1			F-O GUARDRL-FACE	INATT	DUSK	WET	PDO	10-09-2018
(51) MUSKOGEE				(30) MUSKOGEE HWY: US-62, SHAWNEE BYPASS			AT: 00.02 before CURTS MALL ENT.												
51	30	47		03.23			NO	Y	W	W	2			SIDESWIPE-SAME	IMP-LN-CHG	DYLGT	DRY	PDO	10-06-2017
51	30	47		03.23			NO	Y	W	W	2			REAR-END	FOL-CLOSE	DYLGT	DRY	PDO	10-06-2017
(51) MUSKOGEE				(30) MUSKOGEE HWY: US-62, SHAWNEE BYPASS			AT: 00.01 before CURTS MALL ENT.												
51	30	47		03.24			NO	Y	E	E	2			SIDESWIPE-SAME	F-YIELD	DYLGT	ICE	PDO	01-19-2019
(51) MUSKOGEE				(30) MUSKOGEE HWY: US-62, SHAWNEE BYPASS			AT: CURTS MALL ENT.												
51	30	47		03.25	CURTS MALL ENT.	DRIVEWAY MEDIAN OPNIN	YES	Y	E	E	2	2		REAR-END	OTHER	DYLGT	DRY	N-I INJ	11-24-2018
51	30	47		03.25	CURTS MALL ENT.		YES	Y	W	W	2			ANGLE-TURNING	IMP-TURN	DYLGT	DRY	PDO	01-15-2019
51	30	47		03.25	CURTS MALL ENT.	DRIVEWAY	YES	Y	W	-	1			OTHER	UNSAF-SPD	DARK	DRY	PDO	02-04-2019
51	30	47		03.25	CURTS MALL ENT.	DRIVEWAY	YES	Y	N	W	2	3		ANGLE-TURNING	F-YIELD	DYLGT	DRY	N-I INJ	06-20-2022
(51) MUSKOGEE				(30) MUSKOGEE HWY: US-62, SHAWNEE BYPASS			AT: 00.01 after CURTS MALL ENT.												
51	30	47		03.26			NO	Y	W	W	2			REAR-END	NO-IMP-ACT	DYLGT	ICE	PDO	01-02-2019
(51) MUSKOGEE				(30) MUSKOGEE HWY: US-62, SHAWNEE BYPASS			AT: 00.08 before YORK ST.												
51	30	47		03.42			NO	Y	N	-	1			OTHER	IMP-TURN	DYLGT	DRY	PDO	09-17-2019
51	30	47		03.42			NO	Y	E	-	1			OTHER	UNSAF-SPD	DYLGT	ICE	PDO	02-09-2021
51	30	47		03.42			NO	Y	E	E	2	2		REAR-END	L-CENTER	DYLGT	DRY	P INJ	11-02-2021
(51) MUSKOGEE				(30) MUSKOGEE HWY: US-62, SHAWNEE BYPASS			AT: 00.02 before YORK ST.												
51	30	47		03.48		SECONDARY	NO	Y	W	W	2			REAR-END	FOL-CLOSE	DYLGT	ICE	PDO	01-02-2019
(51) MUSKOGEE				(30) MUSKOGEE HWY: US-62, SHAWNEE BYPASS			AT: 00.01 before YORK ST.												

* INCLUDES SUSPECTED SERIOUS, NON-INCAPACITATING, AND POSSIBLE INJURIES.



HIGHWAY SYSTEM COLLISION LISTING

Date Range: 01-01-2017 Thru 12-19-2024

Program Provided by:
 Traffic Engineering Division
 Collision Analysis and Safety Branch
 (405) 522-0985
 Created: 12/19/2024 by Stephen Waldrop

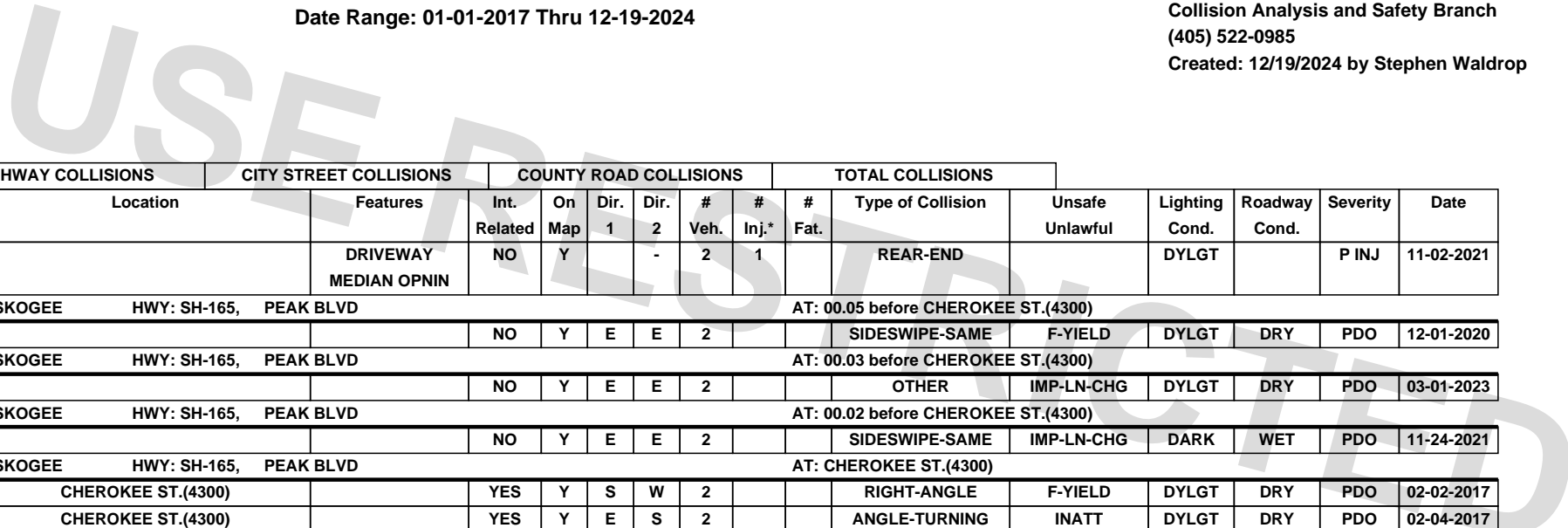

				HIGHWAY COLLISIONS			CITY STREET COLLISIONS			COUNTY ROAD COLLISIONS					TOTAL COLLISIONS				
Cnty	City	CS #	Int. #	Mile Post	Location	Features	Int. Related	On Map	Dir. 1	Dir. 2	# Veh.	# Inj.*	# Fat.	Type of Collision	Unsafe Unlawful	Lighting Cond.	Roadway Cond.	Severity	Date
51	30	47		03.49		DRIVEWAY MEDIAN OPNIN	NO	Y		-	2	1		REAR-END		DYLGT		P INJ	11-02-2021
(51) MUSKOGEE				(30) MUSKOGEE HWY: SH-165, PEAK BLVD			AT: 00.05 before CHEROKEE ST.(4300)												
51	30	53		00.10			NO	Y	E	E	2			SIDESWIPE-SAME	F-YIELD	DYLGT	DRY	PDO	12-01-2020
(51) MUSKOGEE				(30) MUSKOGEE HWY: SH-165, PEAK BLVD			AT: 00.03 before CHEROKEE ST.(4300)												
51	30	53		00.12			NO	Y	E	E	2			OTHER	IMP-LN-CHG	DYLGT	DRY	PDO	03-01-2023
(51) MUSKOGEE				(30) MUSKOGEE HWY: SH-165, PEAK BLVD			AT: 00.02 before CHEROKEE ST.(4300)												
51	30	53		00.13			NO	Y	E	E	2			SIDESWIPE-SAME	IMP-LN-CHG	DARK	WET	PDO	11-24-2021
(51) MUSKOGEE				(30) MUSKOGEE HWY: SH-165, PEAK BLVD			AT: CHEROKEE ST.(4300)												
51	30	53		00.15	CHEROKEE ST.(4300)		YES	Y	S	W	2			RIGHT-ANGLE	F-YIELD	DYLGT	DRY	PDO	02-02-2017
51	30	53		00.15	CHEROKEE ST.(4300)		YES	Y	E	S	2			ANGLE-TURNING	INATT	DYLGT	DRY	PDO	02-04-2017
51	30	53		00.15	CHEROKEE ST.(4300)	WKZONE	YES	Y	N	E	2	1		RIGHT-ANGLE	F-YIELD	DYLGT	DRY	N-I INJ	04-22-2017
51	30	53		00.15	CHEROKEE ST.(4300)		YES	Y	S	-	1			F-O UTIL-POLE	D-W-I	DARK	DRY	PDO	06-12-2017
51	30	53		00.15	CHEROKEE ST.(4300)		YES	Y	N	N	2			REAR-END	F-YIELD	DUSK	WET	PDO	08-12-2017
51	30	53		00.15	CHEROKEE ST.(4300)		YES	Y	N	-	1			F-O CULVERT	NO-IMP-ACT	DYLGT	DRY	PDO	09-24-2017
51	30	53		00.15	CHEROKEE ST.(4300)		YES	Y	E	S	3			RIGHT-ANGLE	F-YIELD	DYLGT	DRY	PDO	02-05-2018
51	30	53		00.15	CHEROKEE ST.(4300)		YES	Y	N	N	2			REAR-END	FOL-CLOSE	DARK	WET	PDO	02-27-2018
51	30	53		00.15	CHEROKEE ST.(4300)		YES	Y	S	N	2			ANGLE-TURNING	IMP-TURN	DYLGT	DRY	PDO	05-18-2018
51	30	53		00.15	CHEROKEE ST.(4300)		YES	Y	W	W	2			REAR-END	FOL-CLOSE	DYLGT	DRY	PDO	10-05-2018
51	30	53		00.15	CHEROKEE ST.(4300)		YES	Y	S	W	2			RIGHT-ANGLE	F-YIELD	DAWN	DRY	PDO	10-31-2018
51	30	53		00.15	CHEROKEE ST.(4300)		YES	Y	E	E	2			REAR-END	FOL-CLOSE	DYLGT	DRY	PDO	08-07-2019
51	30	53		00.15	CHEROKEE ST.(4300)		YES	Y	E	E	2	2		REAR-END	FOL-CLOSE	DYLGT	DRY	P INJ	09-06-2019
51	30	53		00.15	CHEROKEE ST.(4300)		YES	Y	S	-	1	1		F-O CULVERT	D-W-I	DARK	WET	N-I INJ	04-05-2020
51	30	53		00.15	CHEROKEE ST.(4300)		YES	Y	W	W	2			OTH-BACKING	IMP-BACK	DARK	DRY	PDO	10-16-2020
51	30	53		00.15	CHEROKEE ST.(4300)		YES	Y	E	E	2			REAR-END	F-YIELD	DYLGT	DRY	PDO	10-22-2020
51	30	53		00.15	CHEROKEE ST.(4300)		YES	Y	E	E	2			REAR-END	F-STOP	DYLGT	DRY	PDO	12-23-2020
51	30	53		00.15	CHEROKEE ST.(4300)		YES	Y	N	-	1			F-O TRAFF-SIGN	UNSAF-SPD	DYLGT	ICE	PDO	02-10-2021
51	30	53		00.15	CHEROKEE ST.(4300)		YES	Y	S	E	2	2		RIGHT-ANGLE	F-YIELD	DUSK	DRY	N-I INJ	10-20-2022
51	30	53		00.15	CHEROKEE ST.(4300)		YES	Y	S	S	2	1		OTHER	NO-IMP-ACT	DYLGT	DRY	P INJ	11-02-2022
51	30	53		00.15	CHEROKEE ST.(4300)		YES	Y	W	W	2	1		REAR-END	FOL-CLOSE	DYLGT	DRY	P INJ	02-15-2023
(51) MUSKOGEE				(30) MUSKOGEE HWY: SH-165, PEAK BLVD			AT: TP RR #797122G												
51	30	53		00.16	TP RR #797122G		NO	Y	W	W	2			REAR-END	FOL-CLOSE	DYLGT	DRY	PDO	05-16-2018
51	30	53		00.16	TP RR #797122G		NO	Y	W	W	2			REAR-END	FOL-CLOSE	DARK	DRY	PDO	12-17-2018
(51) MUSKOGEE				(30) MUSKOGEE HWY: SH-165, PEAK BLVD			AT: CHEROKEE DR EB RAM												
51	30	53		00.25	CHEROKEE DR EB RAM	RAMP	NO	Y	E	-	1			F-O TRAFF-SIGN	UNSAF-SPD	DARK	DRY	PDO	03-11-2020
(51) MUSKOGEE				(30) MUSKOGEE HWY: SH-165, PEAK BLVD			AT: 00.01 after CHEROKEE DR EB RAM												

* INCLUDES SUSPECTED SERIOUS, NON-INCAPACITATING, AND POSSIBLE INJURIES.



HIGHWAY SYSTEM COLLISION LISTING

Date Range: 01-01-2017 Thru 12-19-2024

Program Provided by:
 Traffic Engineering Division
 Collision Analysis and Safety Branch
 (405) 522-0985
 Created: 12/19/2024 by Stephen Waldrop

USE PREVIOUS EDITION

				HIGHWAY COLLISIONS			CITY STREET COLLISIONS			COUNTY ROAD COLLISIONS					TOTAL COLLISIONS				
Cnty	City	CS #	Int. #	Mile Post	Location	Features	Int. Related	On Map	Dir. 1	Dir. 2	# Veh.	# Inj.*	# Fat.	Type of Collision	Unsafe Unlawful	Lighting Cond.	Roadway Cond.	Severity	Date
51	30	53		00.26		TRAFFIC BACKUP WKZONE	NO	Y	W	W	3			REAR-END	FOL-CLOSE	DYLGT	DRY	PDO	04-11-2017
(51) MUSKOGEE				(30) MUSKOGEE HWY: SH-165, PEAK BLVD			AT: 00.01 before CHEROKEE DR.												
51	30	53		00.29			NO	Y	E	N	2			RIGHT-ANGLE	F-YIELD	DYLGT	DRY	PDO	12-12-2017
(51) MUSKOGEE				(30) MUSKOGEE HWY: SH-165, PEAK BLVD			AT: CHEROKEE DR.												
51	30	53		00.30	CHEROKEE DR.		YES	Y	N	S	2	1		ANGLE-TURNING	F-YIELD	DARK	WET	N-I INJ	12-20-2017
51	30	53		00.30	CHEROKEE DR.		YES	Y	W	N	2			RIGHT-ANGLE	F-STOP	DYLGT	DRY	PDO	03-13-2018
51	30	53		00.30	CHEROKEE DR.		YES	Y	W	W	2			REAR-END	F-STOP	DYLGT	DRY	PDO	05-27-2018
51	30	53		00.30	CHEROKEE DR.		YES	Y	W	W	2	1		REAR-END	FOL-CLOSE	DYLGT	DRY	P INJ	07-12-2018
51	30	53		00.30	CHEROKEE DR.		YES	Y	S	W	2	1		ANGLE-TURNING	F-YIELD	DYLGT	DRY	P INJ	09-06-2018
51	30	53		00.30	CHEROKEE DR.		YES	Y	S	S	2			ANGLE-TURNING	INATT	DYLGT	DRY	PDO	09-14-2018
51	30	53		00.30	CHEROKEE DR.		YES	Y	E	E	2			REAR-END	FOL-CLOSE	DYLGT	DRY	PDO	09-17-2018
51	30	53		00.30	CHEROKEE DR.		YES	Y	W	W	3			REAR-END	IMP-LN-CHG	DYLGT	DRY	PDO	12-24-2018
51	30	53		00.30	CHEROKEE DR.		YES	Y	W	N	2			RIGHT-ANGLE	F-STOP	DARK	DRY	PDO	05-27-2019
51	30	53		00.30	CHEROKEE DR.		YES	Y	S	W	2			RIGHT-ANGLE	F-STOP	DYLGT	DRY	PDO	08-05-2019
51	30	53		00.30	CHEROKEE DR.		YES	Y	E	N	2			RIGHT-ANGLE	F-YIELD	DYLGT	DRY	PDO	10-21-2019
51	30	53		00.30	CHEROKEE DR.		YES	Y	N	N	2	1		REAR-END	FOL-CLOSE	DYLGT	DRY	N-I INJ	02-25-2020
51	30	53		00.30	CHEROKEE DR.		YES	Y	E	N	2	1		RIGHT-ANGLE	F-YIELD	DYLGT	DRY	N-I INJ	10-21-2020
51	30	53		00.30	CHEROKEE DR.		YES	Y	E	W	2			ANGLE-TURNING	OTHER	DYLGT	DRY	PDO	03-08-2021
51	30	53		00.30	CHEROKEE DR.		YES	Y	E	S	2	2		ANGLE-TURNING	F-STOP	DYLGT	WET	P INJ	05-19-2021
51	30	53		00.30	CHEROKEE DR.		YES	Y	W	W	2			REAR-END	FOL-CLOSE	DARK	DRY	PDO	10-20-2021
51	30	53		00.30	CHEROKEE DR.		YES	Y	W	W	2			REAR-END	FOL-CLOSE	DYLGT	DRY	PDO	07-10-2023
51	30	53		00.30	CHEROKEE DR.		YES	Y	S	W	2	2		ANGLE-TURNING	F-YIELD	DYLGT	WET	N-I INJ	01-08-2024
(51) MUSKOGEE				(30) MUSKOGEE HWY: SH-165, PEAK BLVD			AT: 00.05 before UNMD ST/MED.OPN												
51	30	53		00.72			NO	Y	E	E	2	1		REAR-END	FOL-CLOSE	DYLGT	DRY	P INJ	10-09-2017
(51) MUSKOGEE				(30) MUSKOGEE HWY: SH-165, PEAK BLVD			AT: UNMD ST/MED.OPN												
51	30	53		00.77	UNMD ST/MED.OPN	MEDIAN OPNIN	YES	Y	E	W	2	1		ANGLE-TURNING	F-YIELD	DARK	DRY	P INJ	01-31-2024
(51) MUSKOGEE				(30) MUSKOGEE HWY: SH-165, PEAK BLVD			AT: 00.11 before QUEENS RD.(4372)												
51	30	53		00.94			NO	Y	W	W	2	1		SIDESWIPE-SAME	IMP-LN-CHG	DYLGT	DRY	N-I INJ	04-05-2021
(51) MUSKOGEE				(30) MUSKOGEE HWY: SH-165, PEAK BLVD			AT: QUEENS RD.(4372)												
51	30	53		01.05	QUEENS RD.(4372)		YES	Y	W	E	2			REAR-END	FOL-CLOSE	DYLGT	DRY	PDO	09-20-2018
51	30	53		01.05	QUEENS RD.(4372)		YES	Y	S	W	2			ANGLE-TURNING	IMP-TURN	DYLGT	DRY	PDO	12-05-2018
51	30	53		01.05	QUEENS RD.(4372)	AT-GR SVC RD	YES	Y	N	S	2			SIDESWIPE-OPP	L-CENTER	DARK	DRY	PDO	01-20-2019
51	30	53		01.05	QUEENS RD.(4372)		YES	Y	S	E	3	4		RIGHT-ANGLE	F-YIELD	DYLGT	DRY	P INJ	09-12-2019
51	30	53		01.05	QUEENS RD.(4372)		YES	Y	W	S	2	2		RIGHT-ANGLE	F-YIELD	DYLGT	WET	N-I INJ	03-09-2020
51	30	53		01.05	QUEENS RD.(4372)		YES	Y	W	W	2	1		ANGLE-TURNING	IMP-TURN	DAWN	DRY	P INJ	08-18-2020
51	30	53		01.05	QUEENS RD.(4372)		YES	Y	N	E	2	2	1	RIGHT-ANGLE	F-YIELD	DYLGT	DRY	FAT	12-09-2020

* INCLUDES SUSPECTED SERIOUS, NON-INCAPACITATING, AND POSSIBLE INJURIES.



HIGHWAY SYSTEM COLLISION LISTING

Date Range: 01-01-2017 Thru 12-19-2024

Program Provided by:
 Traffic Engineering Division
 Collision Analysis and Safety Branch
 (405) 522-0985
 Created: 12/19/2024 by Stephen Waldrop

USE

				HIGHWAY COLLISIONS			CITY STREET COLLISIONS			COUNTY ROAD COLLISIONS					TOTAL COLLISIONS				
Cnty	City	CS #	Int. #	Mile Post	Location	Features	Int. Related	On Map	Dir. 1	Dir. 2	# Veh.	# Inj.*	# Fat.	Type of Collision	Unsafe Unlawful	Lighting Cond.	Roadway Cond.	Severity	Date
51	30	53		01.05	QUEENS RD.(4372)		YES	Y	S	E	2			RIGHT-ANGLE	F-YIELD	DYLGT	DRY	PDO	03-30-2021
51	30	53		01.05	QUEENS RD.(4372)		YES	Y	S	E	2	4		RIGHT-ANGLE	F-YIELD	DYLGT	WET	SS INJ	12-06-2022
51	30	53		01.05	QUEENS RD.(4372)		YES	Y	N	W	2	3		RIGHT-ANGLE	F-YIELD	DYLGT	DRY	SS INJ	07-07-2023
(51) MUSKOGEE				(30) MUSKOGEE HWY: SH-165, PEAK BLVD			AT: 00.04 before GULICK AVE.(4399)												
51	30	53		01.23			NO	Y	E	-	1			ANIMAL	OTH-ANIMAL	DARK	DRY	PDO	11-26-2018
(51) MUSKOGEE				(30) MUSKOGEE HWY: SH-165, PEAK BLVD			AT: 00.01 before GULICK AVE.(4399)												
51	30	53		01.26			NO	Y	W	W	2			SIDESWIPE-SAME	IMP-LN-CHG	DARK	WET	PDO	03-21-2022
(51) MUSKOGEE				(30) MUSKOGEE HWY: SH-165, PEAK BLVD			AT: GULICK AVE.(4399)												
51	30	53		01.27	GULICK AVE.(4399)		YES	Y	S	N	2			ANGLE-TURNING	F-YIELD	DYLGT	DRY	PDO	12-20-2017
51	30	53		01.27	GULICK AVE.(4399)		YES	Y	W	W	2			SIDESWIPE-SAME	L-CENTER	DYLGT	DRY	PDO	04-08-2019
51	30	53		01.27	GULICK AVE.(4399)		YES	Y	E	E	2	1		ANGLE-TURNING	F-YIELD	DYLGT	DRY	N-I INJ	05-04-2019
51	30	53		01.27	GULICK AVE.(4399)		YES	Y	E	W	2			ANGLE-TURNING	F-YIELD	DUSK	DRY	PDO	07-05-2021
51	30	53		01.27	GULICK AVE.(4399)		YES	Y	E	E	2	2		OTHER	OTHER	DYLGT	DRY	N-I INJ	05-11-2022
(51) MUSKOGEE				(30) MUSKOGEE HWY: SH-165, PEAK BLVD			AT: 00.12 before COODY CR.												
51	30	53		01.52			NO	Y	E	-	1			ANIMAL	NO-IMP-ACT	DARK	DRY	PDO	11-02-2020
(51) MUSKOGEE				(30) MUSKOGEE HWY: SH-165, PEAK BLVD			AT: COODY CR.												
51	30	53		01.64	COODY CR.	BRIDGE	NO	Y	E	-	1			F-O BARR-CONCRETE	NO-IMP-ACT	DARK	ICE	PDO	02-08-2021
(51) MUSKOGEE				(30) MUSKOGEE HWY: SH-165, PEAK BLVD			AT: 00.28 before YORK ST.(4599)												
51	30	53		02.03			NO	Y	E	E	2	3		REAR-END	D-W-I	DYLGT	DRY	P INJ	11-30-2018
(51) MUSKOGEE				(30) MUSKOGEE HWY: SH-165, PEAK BLVD			AT: 00.25 before YORK ST.(4599)												
51	30	53		02.06			NO	Y	W	-	1			OTHER	UNSAF-SPD	DYLGT	WET	PDO	03-27-2018
(51) MUSKOGEE				(30) MUSKOGEE HWY: SH-165, PEAK BLVD			AT: 00.24 before YORK ST.(4599)												
51	30	53		02.07			NO	Y	W	-	1			OTH-SINGLE-VEH	NO-IMP-ACT	DARK	WET	PDO	01-13-2017
(51) MUSKOGEE				(30) MUSKOGEE HWY: SH-165, PEAK BLVD			AT: YORK ST.(4599)												
51	30	53		02.31	YORK ST.(4599)		YES	Y	E	E	2			REAR-END	D-W-I	DYLGT	DRY	PDO	03-24-2017
51	30	53		02.31	YORK ST.(4599)		YES	Y	N	W	2	2		ANGLE-TURNING	F-YIELD	DYLGT	WET	P INJ	05-20-2017
51	30	53		02.31	YORK ST.(4599)		YES	Y	E	E	2	2		REAR-END	FOL-CLOSE	DYLGT	DRY	P INJ	06-09-2017
51	30	53		02.31	YORK ST.(4599)		YES	Y	E	E	3			REAR-END	OTHER	DYLGT	DRY	PDO	10-06-2017
51	30	53		02.31	YORK ST.(4599)		YES	Y	W	S	3	1		RIGHT-ANGLE	F-YIELD	DYLGT	DRY	SS INJ	09-25-2018
51	30	53		02.31	YORK ST.(4599)		YES	Y	E	N	2			RIGHT-ANGLE	F-STOP	DYLGT	DRY	PDO	02-14-2019
51	30	53		02.31	YORK ST.(4599)		YES	Y	E	W	2			REAR-END	FOL-CLOSE	DYLGT	DRY	PDO	05-10-2019
51	30	53		02.31	YORK ST.(4599)		YES	Y	W	S	2	1		RIGHT-ANGLE	F-STOP	DYLGT	DRY	P INJ	06-21-2019
51	30	53		02.31	YORK ST.(4599)		YES	Y	W	W	2	1		RIGHT-ANGLE	F-STOP	DYLGT	DRY	P INJ	09-10-2019
51	30	53		02.31	YORK ST.(4599)		YES	Y	N	W	3			RIGHT-ANGLE	F-STOP	DYLGT	DRY	PDO	10-08-2019
51	30	53		02.31	YORK ST.(4599)		YES	Y	E	N	2	4		RIGHT-ANGLE	F-STOP	DYLGT	DRY	SS INJ	07-19-2020
51	30	53		02.31	YORK ST.(4599)		YES	Y	W	N	2			ANGLE-TURNING	F-STOP	DYLGT	DRY	PDO	05-14-2021

* INCLUDES SUSPECTED SERIOUS, NON-INCAPACITATING, AND POSSIBLE INJURIES.



HIGHWAY SYSTEM COLLISION LISTING

Date Range: 01-01-2017 Thru 12-19-2024

Program Provided by:
 Traffic Engineering Division
 Collision Analysis and Safety Branch
 (405) 522-0985
 Created: 12/19/2024 by Stephen Waldrop

USE

				HIGHWAY COLLISIONS		CITY STREET COLLISIONS		COUNTY ROAD COLLISIONS					TOTAL COLLISIONS						
Cnty	City	CS #	Int. #	Mile Post	Location	Features	Int. Related	On Map	Dir. 1	Dir. 2	# Veh.	# Inj.*	# Fat.	Type of Collision	Unsafe Unlawful	Lighting Cond.	Roadway Cond.	Severity	Date
51	30	53		02.31	YORK ST.(4599)		YES	Y	W	W	2			ANGLE-TURNING	F-STOP	DARK	DRY	PDO	08-26-2021
51	30	53		02.31	YORK ST.(4599)		YES	Y	W	S	3	1		ANGLE-TURNING	F-STOP	DYLGT	DRY	P INJ	09-14-2021
51	30	53		02.31	YORK ST.(4599)		YES	Y	W	S	2	1		RIGHT-ANGLE	F-STOP	DYLGT	DRY	P INJ	10-31-2021
51	30	53		02.31	YORK ST.(4599)		YES	Y	E	N	4	2		RIGHT-ANGLE	F-STOP	DYLGT	DRY	P INJ	06-09-2022
51	30	53		02.31	YORK ST.(4599)		YES	Y	E	E	2	1		SIDESWIPE-SAME	IMP-TURN	DYLGT	DRY	N-I INJ	06-20-2022
51	30	53		02.31	YORK ST.(4599)		YES	Y	W	W	2			ANGLE-TURNING	F-YIELD	DYLGT	DRY	PDO	09-15-2022
51	30	53		02.31	YORK ST.(4599)		YES	Y	E	E	3	2		REAR-END		DYLGT	DRY	N-I INJ	03-29-2023
51	30	53		02.31	YORK ST.(4599)		YES	Y	N	W	2	3		OTHER	F-YIELD	DYLGT	WET	P INJ	06-14-2023
(51) MUSKOGEE				(30) MUSKOGEE	HWY: SH-165, PEAK BLVD		AT: 00.12 after YORK ST.(4599)												
51	30	53		02.43			NO	Y	W	W	2	1		OTHER	D-W-I	DARK	DRY	N-I INJ	02-25-2021
(51) MUSKOGEE				(30) MUSKOGEE	HWY: SH-165, PEAK BLVD		AT: 00.04 after 28 ST.(4727)												
51	30	53		02.61			NO	Y	W	W	2			SIDESWIPE-SAME	F-YIELD	DYLGT	DRY	PDO	05-10-2021
(51) MUSKOGEE				(30) MUSKOGEE	HWY: SH-165, PEAK BLVD		AT: 31 ST.(4750)												
51	30	53		02.84	31 ST.(4750)		YES	Y	E	E	2			ANGLE-TURNING	UNSAF-SPD	DYLGT	WET	PDO	03-11-2019
51	30	53		02.84	31 ST.(4750)		YES	Y	W	W	2	2		REAR-END	UNSAF-SPD	DARK	DRY	N-I INJ	02-26-2020
(51) MUSKOGEE				(30) MUSKOGEE	HWY: SH-165, PEAK BLVD		AT: 00.18 before 35 ST. E/CNTRY CLB												
51	30	53		03.21			NO	Y	W	W	2	2		REAR-END	FOL-CLOSE	DYLGT	DRY	P INJ	10-23-2019
(51) MUSKOGEE				(30) MUSKOGEE	HWY: SH-165, PEAK BLVD		AT: 00.10 before 35 ST. E/CNTRY CLB												
51	30	53		03.29			NO	Y	E	-	1			F-O FENCE	SLEEPY	DAWN	DRY	PDO	05-29-2021
(51) MUSKOGEE				(30) MUSKOGEE	HWY: SH-165, PEAK BLVD		AT: 35 ST. E/CNTRY CLB												
51	30	53		03.39	35 ST. E/CNTRY CLB		YES	Y	S	S	2			ANGLE-TURNING	IMP-TURN	DYLGT	WET	PDO	01-18-2017
51	30	53		03.39	35 ST. E/CNTRY CLB		YES	Y	W	S	2			RIGHT-ANGLE	F-STOP	DUSK	DRY	PDO	01-27-2017
51	30	53		03.39	35 ST. E/CNTRY CLB		YES	Y	W	W	2			REAR-END	OTHER	DARK	DRY	PDO	03-15-2017
51	30	53		03.39	35 ST. E/CNTRY CLB		YES	Y	E	-	1			F-O DITCH	D-W-I	DARK	DRY	PDO	03-18-2017
51	30	53		03.39	35 ST. E/CNTRY CLB		YES	Y	E	S	2			ANGLE-TURNING	F-STOP	DARK	DRY	PDO	04-18-2017
51	30	53		03.39	35 ST. E/CNTRY CLB		YES	Y	W	W	2			REAR-END	INATT	DYLGT	DRY	PDO	10-09-2017
51	30	53		03.39	35 ST. E/CNTRY CLB		YES	Y	E	W	2			ANGLE-TURNING	D-W-I	DYLGT	DRY	PDO	03-09-2018
51	30	53		03.39	35 ST. E/CNTRY CLB		YES	Y	W	W	2			REAR-END	DEF-VEH	DYLGT	DRY	PDO	04-28-2018
51	30	53		03.39	35 ST. E/CNTRY CLB		YES	Y	W	S	3	1		RIGHT-ANGLE	F-STOP	DYLGT	DRY	P INJ	08-09-2018
51	30	53		03.39	35 ST. E/CNTRY CLB		YES	Y	E	W	2	3		ANGLE-TURNING	F-STOP	DYLGT	DRY	N-I INJ	08-06-2019
51	30	53		03.39	35 ST. E/CNTRY CLB		YES	Y	W	W	2			REAR-END	IMP-PASS	DYLGT	WET	PDO	02-12-2020
51	30	53		03.39	35 ST. E/CNTRY CLB		YES	Y	E	N	2	1		RIGHT-ANGLE	F-STOP	DYLGT	DRY	P INJ	05-22-2020
51	30	53		03.39	35 ST. E/CNTRY CLB		YES	Y	W	E	2	7		ANGLE-TURNING	F-STOP	DYLGT	DRY	N-I INJ	08-31-2020
51	30	53		03.39	35 ST. E/CNTRY CLB		YES	Y	W	W	2	1		REAR-END	INATT	DYLGT	DRY	P INJ	09-09-2020
51	30	53		03.39	35 ST. E/CNTRY CLB		YES	Y	N	S	2	1		ANGLE-TURNING	F-YIELD	DYLGT	DRY	N-I INJ	09-22-2020
51	30	53		03.39	35 ST. E/CNTRY CLB		YES	Y	W	W	2			REAR-END	INATT	DYLGT	DRY	PDO	01-22-2021
51	30	53		03.39	35 ST. E/CNTRY CLB		YES	Y	W	N	2	2		RIGHT-ANGLE	F-YIELD	DUSK	DRY	P INJ	03-31-2021
(51) MUSKOGEE				(30) MUSKOGEE	HWY: SH-165, PEAK BLVD		AT: 00.10 before BEG 60 MPH												

* INCLUDES SUSPECTED SERIOUS, NON-INCAPACITATING, AND POSSIBLE INJURIES.



HIGHWAY SYSTEM COLLISION LISTING

Date Range: 01-01-2017 Thru 12-19-2024

Program Provided by:
 Traffic Engineering Division
 Collision Analysis and Safety Branch
 (405) 522-0985
 Created: 12/19/2024 by Stephen Waldrop

				HIGHWAY COLLISIONS			CITY STREET COLLISIONS			COUNTY ROAD COLLISIONS					TOTAL COLLISIONS				
Cnty	City	CS #	Int. #	Mile Post	Location	Features	Int. Related	On Map	Dir. 1	Dir. 2	# Veh.	# Inj.*	# Fat.	Type of Collision	Unsafe Unlawful	Lighting Cond.	Roadway Cond.	Severity	Date
51	30	53		03.59			NO	Y	E	-	1	1		F-O TRAFF-SIGN	INATT	DARK	DRY	N-I INJ	04-07-2017
(51) MUSKOGEE				(30) MUSKOGEE HWY: SH-165			AT: 00.03 after NB MERG(REF)												
51	30	64		00.03			NO	Y	S	-	1			F-O TRAFF-SIGN	UNSAF-SPD	DYLGT	WET	PDO	02-24-2018
(51) MUSKOGEE				(30) MUSKOGEE HWY: SH-165			AT: 00.04 after NB MERG(REF)												
51	30	64		00.04			NO	Y	N	-	1			F-O TRAFF-SIGN	UNSAF-SPD	DYLGT	WET	PDO	12-28-2019
(51) MUSKOGEE				(30) MUSKOGEE HWY: SH-165			AT: 00.08 after NB MERG(REF)												
51	30	64		00.08			NO	Y	N	-	1			F-O TRAFF-SIGN	UNSAF-SPD	DARK	WET	PDO	08-22-2021
(51) MUSKOGEE				(30) MUSKOGEE HWY: SH-165			AT: 00.09 after NB MERG(REF)												
51	30	64		00.09			NO	Y	W	W	2			OTHER	DEF-VEH	DYLGT	OTHER	PDO	06-04-2019
(51) MUSKOGEE				(30) MUSKOGEE HWY: SH-165			AT: 00.21 after NB MERG(REF)												
51	30	64		00.21			NO	Y	S	S	2			REAR-END	FOL-CLOSE	DYLGT	DRY	PDO	05-20-2020
(51) MUSKOGEE				(30) MUSKOGEE HWY: SH-165			AT: 00.23 before CHANDLER SB EN												
51	30	64		00.27			NO	Y	S	S	2	1		SIDESWIPE-SAME	SLEEPY	DYLGT	DRY	N-I INJ	08-31-2018
(51) MUSKOGEE				(30) MUSKOGEE HWY: SH-165			AT: 00.19 before CHANDLER SB EN												
51	30	64		00.31			NO	Y	S	S	2			OTHER	NEG-DRVING	DARK	DRY	PDO	01-29-2021
(51) MUSKOGEE				(30) MUSKOGEE HWY: SH-165			AT: 00.01 after CHANDLER RD. NB EX												
51	30	64		00.52			NO	Y	S	-	1			F-O CULVERT	OTHER	DARK	DRY	PDO	11-05-2017
(51) MUSKOGEE				(30) MUSKOGEE HWY: SH-165			AT: 00.10 after CHANDLER RD. NB EX												
51	30	64		00.61			NO	Y	N	N	2			REAR-END	F-YIELD	DYLGT	DRY	PDO	02-08-2017
(51) MUSKOGEE				(30) MUSKOGEE HWY: SH-165			AT: 00.05 before CHANDLER RD.OP												
51	30	64		00.66			NO	Y	S	S	2	1		HEAD-ON	WRNG-WAY	DYLGT	DRY	N-I INJ	03-28-2017
(51) MUSKOGEE				(30) MUSKOGEE HWY: SH-165			AT: 00.01 after CHANDLER RD.OP												
51	30	64		00.72			NO	Y	N	-	1			F-O SAND-BARRELS	UNSAF-SPD	DYLGT	WET	PDO	09-21-2018
(51) MUSKOGEE				(30) MUSKOGEE HWY: SH-165			AT: 00.04 after CHANDLER RD.OP												
51	30	64		00.75			NO	Y	S	-	1			F-O GUARDRL-END		DYLGT	DRY	PDO	08-02-2020
(51) MUSKOGEE				(30) MUSKOGEE HWY: SH-165			AT: 00.09 after CHANDLER RD.OP												
51	30	64		00.80		WKZONE	NO	Y	S	-	1			F-O TRAFF-SIGN	UNSAF-SPD	DYLGT	WET	PDO	12-16-2019
(51) MUSKOGEE				(30) MUSKOGEE HWY: SH-165			AT: CHANDLER RD.NB ENT												
51	30	64		00.90	CHANDLER RD.NB ENT	M/L RAMP MRG	NO	Y	N	N	2			REAR-END	FOL-CLOSE	DARK	DRY	PDO	01-31-2020
51	30	64		00.90	CHANDLER RD.NB ENT	M/L RAMP MRG	NO	Y	N	N	2			OTHER	F-YIELD	DYLGT	DRY	PDO	01-18-2023
(51) MUSKOGEE				(30) MUSKOGEE HWY: SH-165			AT: 00.01 after CHANDLER RD.NB ENT												
51	30	64		00.91			NO	Y	N	N	2			SIDESWIPE-SAME	UNSAF-SPD	DYLGT	WET	PDO	10-20-2020
(51) MUSKOGEE				(30) MUSKOGEE HWY: SH-165			AT: 00.08 after CHANDLER SB EX												
51	30	64		01.04			NO	Y	N	N	2			SIDESWIPE-SAME	IMP-PASS	DARK	DRY	PDO	11-14-2019
(51) MUSKOGEE				(30) MUSKOGEE HWY: SH-165			AT: 00.18 before GIBSON SB ENT												
51	30	64		01.34			NO	Y	S	-	1			F-O FENCE	UNSAF-SPD	DYLGT	WET	PDO	10-27-2021
(51) MUSKOGEE				(30) MUSKOGEE HWY: SH-165			AT: 00.08 before GIBSON SB ENT												

* INCLUDES SUSPECTED SERIOUS, NON-INCAPACITATING, AND POSSIBLE INJURIES.



HIGHWAY SYSTEM COLLISION LISTING

Date Range: 01-01-2017 Thru 12-19-2024

Program Provided by:
 Traffic Engineering Division
 Collision Analysis and Safety Branch
 (405) 522-0985
 Created: 12/19/2024 by Stephen Waldrop

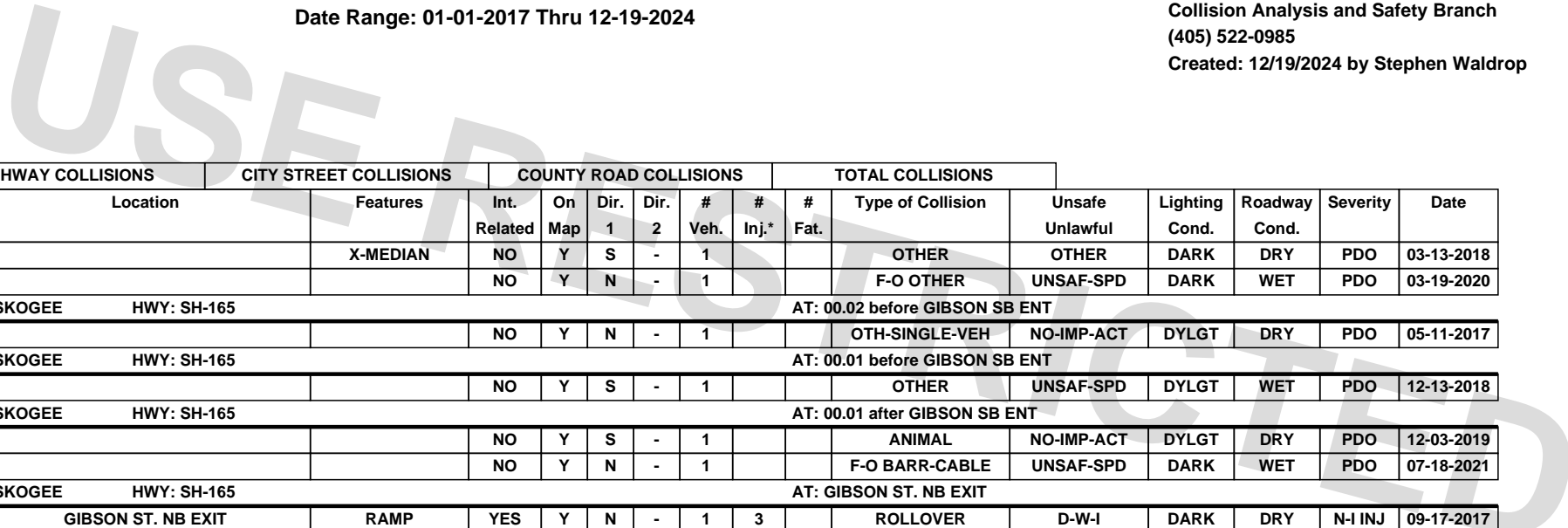

				HIGHWAY COLLISIONS			CITY STREET COLLISIONS			COUNTY ROAD COLLISIONS					TOTAL COLLISIONS				
Cnty	City	CS #	Int. #	Mile Post	Location	Features	Int. Related	On Map	Dir. 1	Dir. 2	# Veh.	# Inj.*	# Fat.	Type of Collision	Unsafe Unlawful	Lighting Cond.	Roadway Cond.	Severity	Date
51	30	64		01.44		X-MEDIAN	NO	Y	S	-	1			OTHER	OTHER	DARK	DRY	PDO	03-13-2018
51	30	64		01.44			NO	Y	N	-	1			F-O OTHER	UNSAF-SPD	DARK	WET	PDO	03-19-2020
(51) MUSKOGEE				(30) MUSKOGEE HWY: SH-165			AT: 00.02 before GIBSON SB ENT												
51	30	64		01.50			NO	Y	N	-	1			OTH-SINGLE-VEH	NO-IMP-ACT	DYLGT	DRY	PDO	05-11-2017
(51) MUSKOGEE				(30) MUSKOGEE HWY: SH-165			AT: 00.01 before GIBSON SB ENT												
51	30	64		01.51			NO	Y	S	-	1			OTHER	UNSAF-SPD	DYLGT	WET	PDO	12-13-2018
(51) MUSKOGEE				(30) MUSKOGEE HWY: SH-165			AT: 00.01 after GIBSON SB ENT												
51	30	64		01.53			NO	Y	S	-	1			ANIMAL	NO-IMP-ACT	DYLGT	DRY	PDO	12-03-2019
51	30	64		01.53			NO	Y	N	-	1			F-O BARR-CABLE	UNSAF-SPD	DARK	WET	PDO	07-18-2021
(51) MUSKOGEE				(30) MUSKOGEE HWY: SH-165			AT: GIBSON ST. NB EXIT												
51	30	64		01.54	GIBSON ST. NB EXIT	RAMP	YES	Y	N	-	1	3		ROLLOVER	D-W-I	DARK	DRY	N-I INJ	09-17-2017
51	30	64		01.54	GIBSON ST. NB EXIT	RAMP	NO	Y	N	-	1	1		ROLLOVER	UNSAF-SPD	DYLGT	DRY	N-I INJ	10-02-2017
(51) MUSKOGEE				(30) MUSKOGEE HWY: SH-165			AT: 00.02 after GIBSON ST. NB EXIT												
51	30	64		01.56			NO	Y	S	S	2	4		OTHER	UNSAF-SPD	DYLGT	DRY	N-I INJ	11-11-2022
(51) MUSKOGEE				(30) MUSKOGEE HWY: SH-165			AT: 00.04 before GIBSON ST. UP												
51	30	64		01.70			NO	Y	N	N	2	1		REAR-END	FOL-CLOSE	DYLGT	DRY	P INJ	05-10-2017
(51) MUSKOGEE				(30) MUSKOGEE HWY: SH-165			AT: 00.01 before GIBSON ST. UP												
51	30	64		01.73		FR BTN RMP/R	NO	Y	N	-	1	1		OTH-SINGLE-VEH	NO-IMP-ACT	DARK	DRY	N-I INJ	03-02-2020
(51) MUSKOGEE				(30) MUSKOGEE HWY: SH-165			AT: GIBSON ST. UP												
51	30	64		01.74	GIBSON ST. UP	TERM LOC LFT	YES	Y	W	W	2			REAR-END	F-STOP	DYLGT	DRY	PDO	01-11-2020
51	30	64		01.74	GIBSON ST. UP		YES	Y	S	S	2			REAR-END	FOL-CLOSE	DYLGT	DRY	PDO	05-20-2020
51	30	64		01.74	GIBSON ST. UP	TERM LOC LFT	YES	Y	S	E	2	2		OTHER	F-YIELD	DYLGT	DRY	P INJ	02-09-2022
(51) MUSKOGEE				(30) MUSKOGEE HWY: SH-165			AT: 00.01 after GIBSON ST. UP												
51	30	64		01.75			NO	Y	N	N	2			REAR-END	FOL-CLOSE	DYLGT	DRY	PDO	07-10-2019
(51) MUSKOGEE				(30) MUSKOGEE HWY: SH-165			AT: 00.02 before GIBSON ST. NB ENT												
51	30	64		01.93			NO	Y	N	N	2		3	HEAD-ON	WRNG-WAY	DYLGT	DRY	FAT	12-04-2021
(51) MUSKOGEE				(30) MUSKOGEE HWY: SH-165			AT: 00.01 before GIBSON ST. NB ENT												
51	30	64		01.94			NO	Y	N	N	2			REAR-END	IMP-LN-CHG	DYLGT	DRY	PDO	11-19-2021
(51) MUSKOGEE				(30) MUSKOGEE HWY: SH-165			AT: GIBSON SB EX.												
51	30	64		01.96	GIBSON SB EX.	RAMP	NO	Y	S	-	1	1		F-O CURB	UNSAF-SPD	DARK	DRY	P INJ	07-13-2017
51	30	64		01.96	GIBSON SB EX.	RAMP	NO	Y	W	-	1	1		OTHER	UNSAF-SPD	DARK	DRY	SS INJ	09-22-2017
51	30	64		01.96	GIBSON SB EX.	M/L RAMP GOR	NO	Y	S	-	1	1		OTHER	UNSAF-SPD	DYLGT	DRY	N-I INJ	06-11-2018
51	30	64		01.96	GIBSON SB EX.	M/L RAMP GOR	NO	Y	S	-	1	3		F-O TRAFF-SIGN	OTHER	DYLGT	DRY	N-I INJ	01-31-2019
51	30	64		01.96	GIBSON SB EX.	RAMP	NO	Y	S	-	1	1		OTHER	OTHER	DYLGT	DRY	SS INJ	06-20-2020
(51) MUSKOGEE				(30) MUSKOGEE HWY: SH-165			AT: 00.03 after GIBSON SB EX.												
51	30	64		01.99			NO	Y	S	-	1			OTHER	UNSAF-SPD	DYLGT	WET	PDO	03-14-2021
(51) MUSKOGEE				(30) MUSKOGEE HWY: SH-165			AT: 00.05 after GIBSON SB EX.												

* INCLUDES SUSPECTED SERIOUS, NON-INCAPACITATING, AND POSSIBLE INJURIES.



HIGHWAY SYSTEM COLLISION LISTING

Date Range: 01-01-2017 Thru 12-19-2024

Program Provided by:
 Traffic Engineering Division
 Collision Analysis and Safety Branch
 (405) 522-0985
 Created: 12/19/2024 by Stephen Waldrop

				HIGHWAY COLLISIONS		CITY STREET COLLISIONS		COUNTY ROAD COLLISIONS						TOTAL COLLISIONS					
Cnty	City	CS #	Int. #	Mile Post	Location	Features	Int. Related	On Map	Dir. 1	Dir. 2	# Veh.	# Inj.*	# Fat.	Type of Collision	Unsafe Unlawful	Lighting Cond.	Roadway Cond.	Severity	Date
51	30	64		02.01			NO	Y	S	-	1			F-O FENCE	OTHER	DYLGT	WET	PDO	11-14-2020
(51) MUSKOGEE				(30) MUSKOGEE		HWY: SH-165						AT: 00.15 before BN RR UP							
51	30	64		02.17			NO	Y	N	N	2			REAR-END	IMP-LN-CHG	DYLGT	DRY	PDO	10-05-2017
(51) MUSKOGEE				(30) MUSKOGEE		HWY: SH-165						AT: 00.01 before BN RR UP							
51	30	64		02.31			NO	Y	S	S	2	1		F-O SAND-BARRELS	UNSAF-SPD	DYLGT	WET	P INJ	10-25-2022
(51) MUSKOGEE				(30) MUSKOGEE		HWY: SH-165						AT: 00.01 after BN RR UP							
51	30	64		02.33			NO	Y	N	N	2			REAR-END	FOL-CLOSE	DYLGT	WET	PDO	02-20-2018
(51) MUSKOGEE				(30) MUSKOGEE		HWY: SH-165						AT: 00.02 after BN RR UP							
51	30	64		02.34		IMPACT ATNU8	NO	Y	S	-	1			F-O SAND-BARRELS	UNSAF-SPD	DYLGT	WET	PDO	04-26-2017
(51) MUSKOGEE				(30) MUSKOGEE		HWY: SH-165						AT: 00.01 after EUFAULA ST. OP							
51	30	64		02.38		WKZONE	NO	Y	S	S	2			SIDESWIPE-SAME	UNSAF-SPD	DYLGT	WET	PDO	06-23-2019
(51) MUSKOGEE				(30) MUSKOGEE		HWY: SH-165						AT: 00.04 after EUFAULA ST. OP							
51	30	64		02.41			NO	Y	N	-	1	1		PEDESTRIAN	NO-IMP-ACT	DYLGT	DRY	N-I INJ	06-30-2019
(51) MUSKOGEE				(30) MUSKOGEE		HWY: SH-165						AT: 00.06 before *1*							
51	30	64		02.49			NO	Y	N	N	2	1		SIDESWIPE-SAME		DYLGT	DRY	N-I INJ	01-11-2023

* INCLUDES SUSPECTED SERIOUS, NON-INCAPACITATING, AND POSSIBLE INJURIES.



STUDY CRITERIA

Date Range: 01-01-2017 Thru 12-19-2024

Program Provided by:
 Traffic Engineering Division
 Collision Analysis and Safety Branch
 (405) 522-0985
 Created: 12/19/2024 by Stephen Waldrop

ROADWAY / REGION

QUERY OVER		SELECTIONS
1	Control Section	County: 51, Control Section: 53, CS Type: hwy, CS Query On: range, Mile Start: 00.00, Mile End: 04.44
2	Control Section	County: 51, Control Section: 64, CS Type: hwy, CS Query On: range, Mile Start: 00.00, Mile End: 02.81
3	Control Section	County: 51, Control Section: 6, CS Type: hwy, CS Query On: range, Mile Start: 00.00, Mile End: 1.81
4	Control Section	County: 51, Control Section: 47, CS Type: hwy, CS Query On: range, Mile Start: 00.00, Mile End: 03.50
5	Control Section	County: 51, Control Section: 44, CS Type: hwy, CS Query On: range, Mile Start: 00.00, Mile End: 01.24
6	Control Section	County: 51, Control Section: 18, CS Type: hwy, CS Query On: range, Mile Start: 00.00, Mile End: 01.00

DATE

Date Range	01-01-2017 to 12-19-2024
------------	--------------------------

REPORT SECTIONS

Collision Map & Study Totals	(Included)
Collision Analysis Tables	(Included)
- Totals By City, Hwy Class	Checked
- Other Analysis Tables	Checked
Collision Listing	(Included)
- Highway Collision Listing	Checked, By Control Section
- City Street Collision Listing	Checked
- County Road Collision Listing	Checked
Query Criteria	(Included)

FILTER COLLISIONS

Roadway Type	All Collision Data
Incl. Crashes Assoc. w/ Every Int.	Checked
Term. Loc. Only In Interchanges	Checked
Environment Fields	

REPORT FORMAT OPTIONS

Print Watermark	Checked
Print DPS Case Numbers	Unchecked