US-75A - OPTIONS 1 & 2

OKLAHOMA Transportation

US-75A - OPTION 3

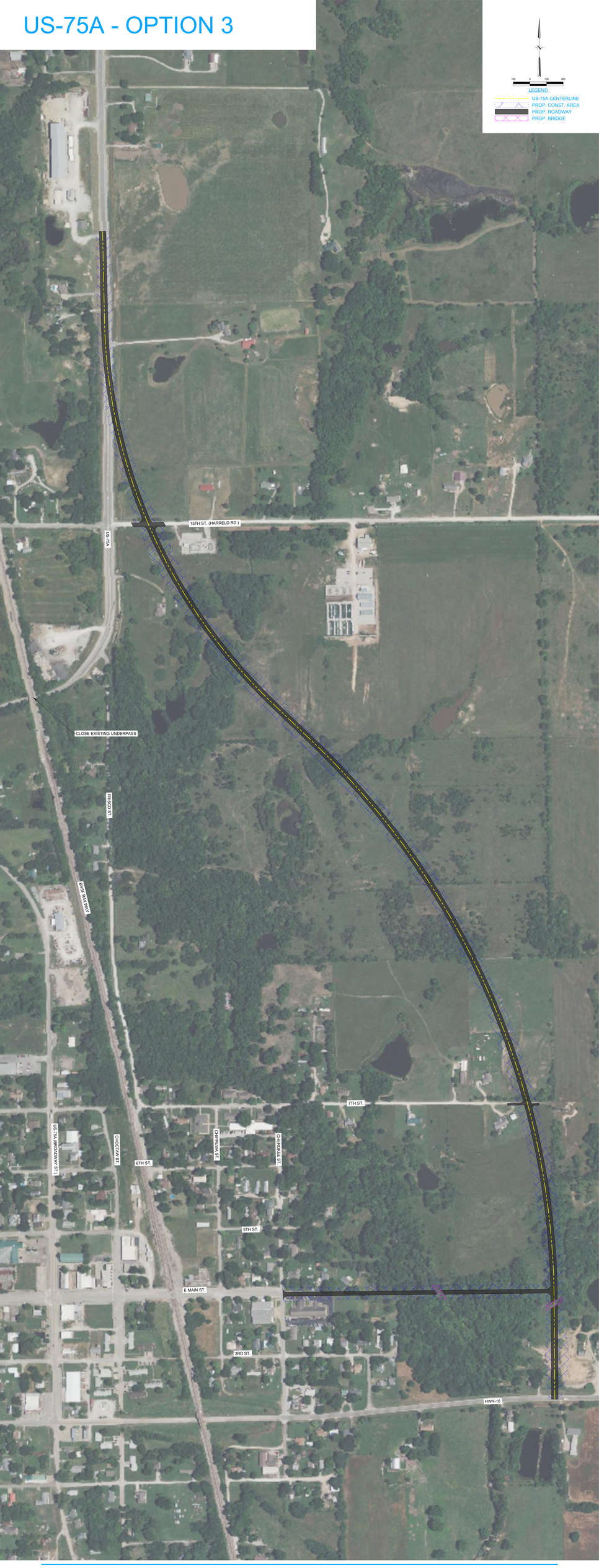

OKLAHOMA Transportation