

TULSA COUNTY
WAGONER COUNTY

END

1424+01.21
1420+00

1410+00
1405+00

1400+00
1395+00

1390+00
1385+00

1380+00
1375+00

1370+00
1365+00

1360+00
1355+00

1350+00
1345+00

1340+00
1335+00

1330+00
1325+00

1320+00
1315+00

1310+00
1305+00

1300+00
1295+00

1290+00
1285+00

1280+00
1275+00

1270+00
1265+00

1260+00
1255+00

1250+00
1245+00

1240+00
1235+00

1230+00
1225+00

1220+00
1215+00

1210+00

1205+00

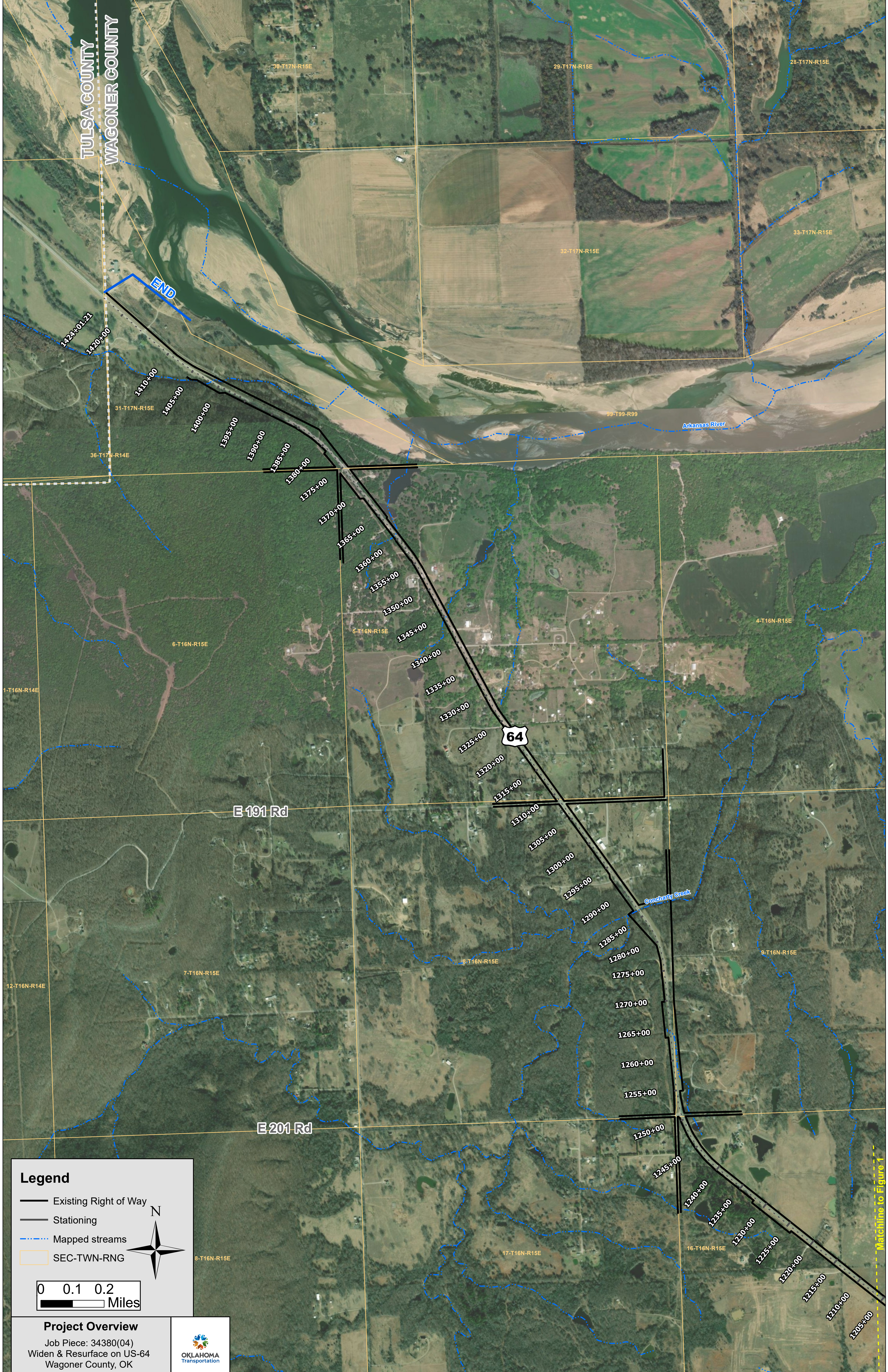

Legend

- Existing Right of Way
- Stationing
- Mapped streams
- SEC-TWN-RNG

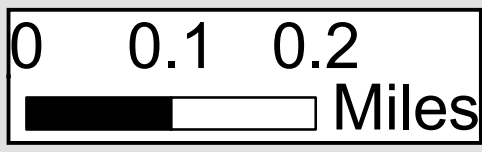
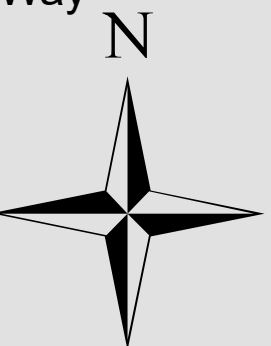

Project Overview

Job Piece: 34380(04)
Widen & Resurface on US-64
Wagoner County, OK



Matchline to Figure 1

Source: Esri, Maxar, Earthstar, Geoportals, and the GIS User Community