

# Legend

- Proposed Temporary ROW
- Proposed Permanent ROW
- Existing ROW
- Mapped Streams
- Parcel Boundaries
- Federal Land
- Sections
- Matchlines
- Roads



## Project Overview

J/P 32097(04)  
SH-82, from 4 mi S of SH-100 &  
SH-82 Jct., N 4 mi  
Cherokee County, OK



Map  
1  
of  
3

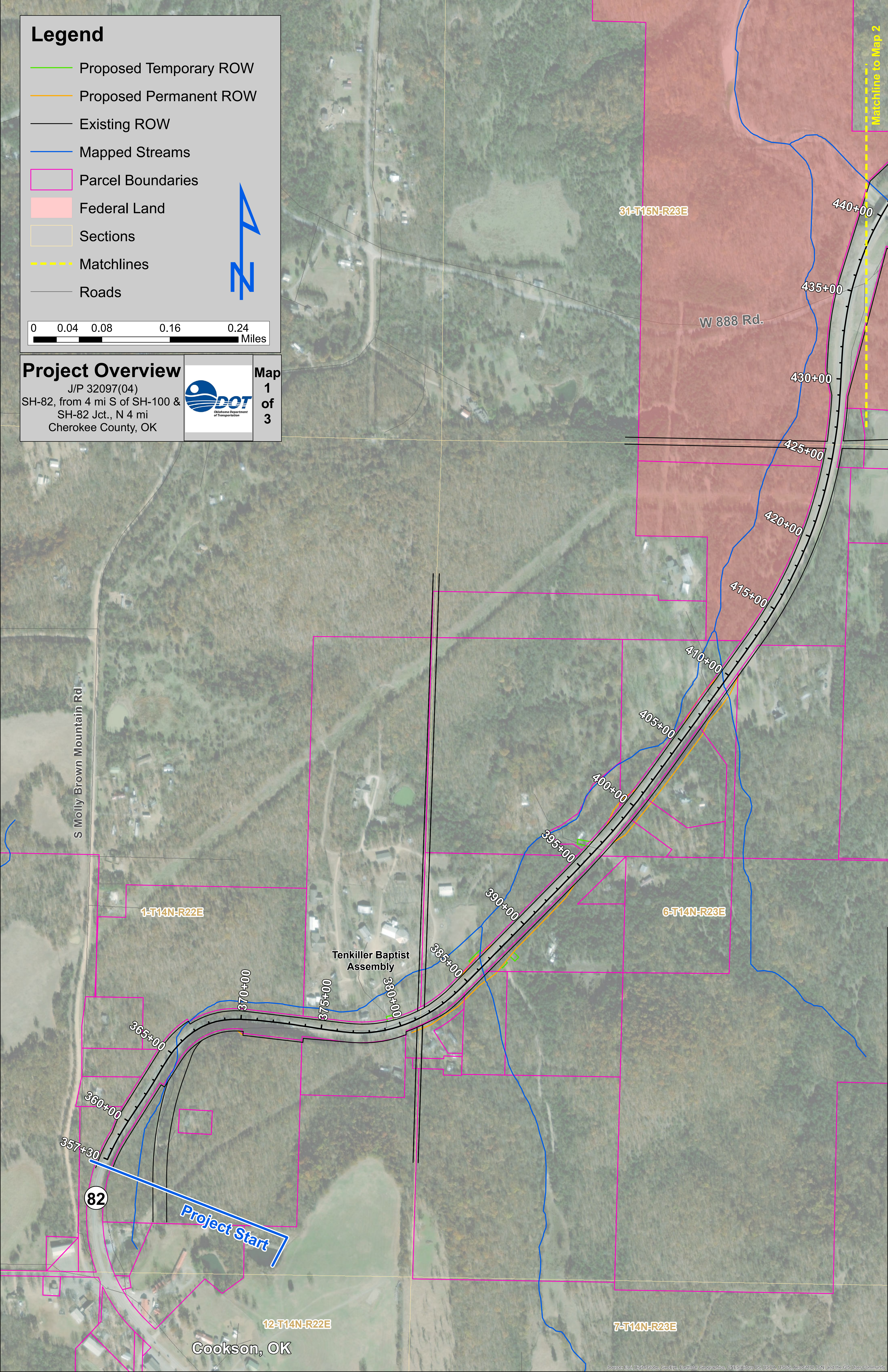

Matchline to Map 2

S Molly Brown Mountain Rd.

1-T14N-R22E

Tenkiller Baptist Assembly

6-T14N-R23E

12-T14N-R22E

Cookson, OK

7-T14N-R23E

82

Project Start