

# PROPOSED IMPROVEMENTS

## Roadway Widening

- 11-foot driving lanes
- Add 3 ½ -foot shoulders
- Add 11-foot center turn lane
- Improve safety slopes
- Correct drainage issues
  - Ditches
  - Cross-drains

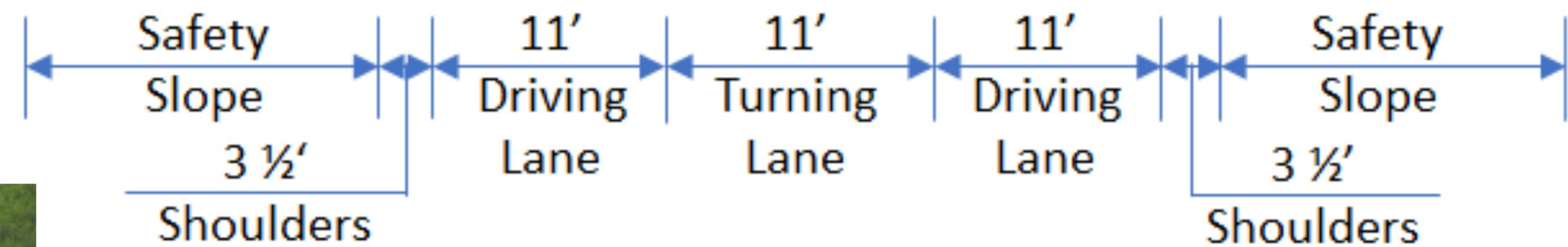
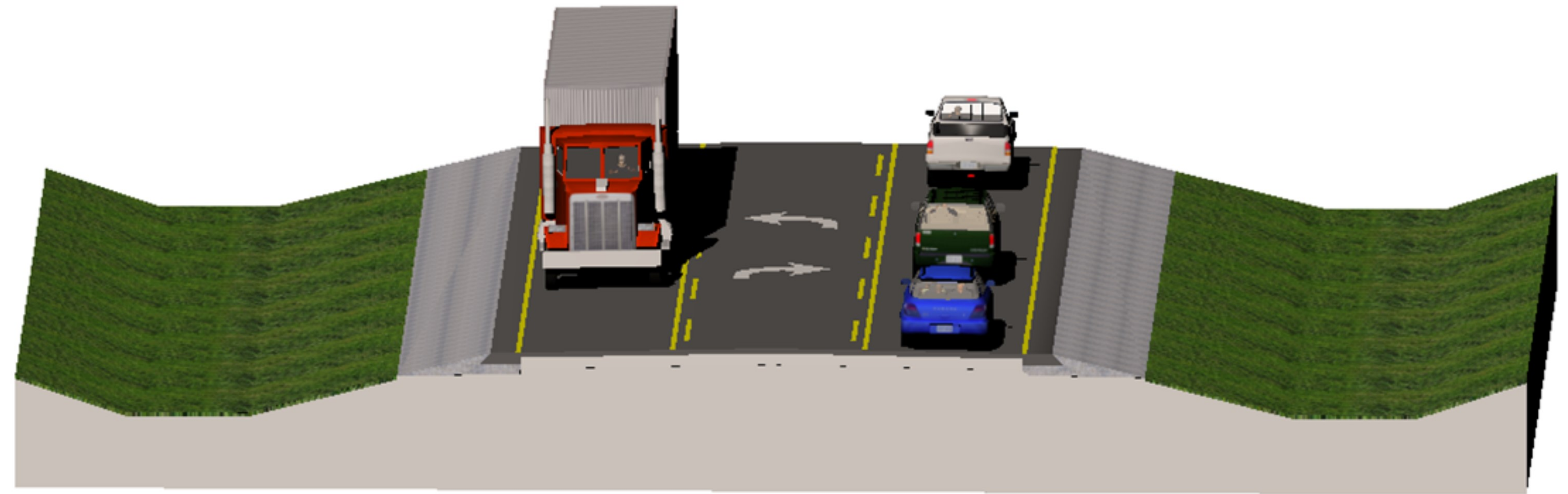

← Roadway widening will match and tie into previous project at the beginning. →