STATE HIGHWAY 32 - PUBLIC MEETING

THE OKLAHOMA DEPARTMENT OF TRANSPORTATION

LOVE COUNTY, OKLAHOMA

ALTERNATIVE 4

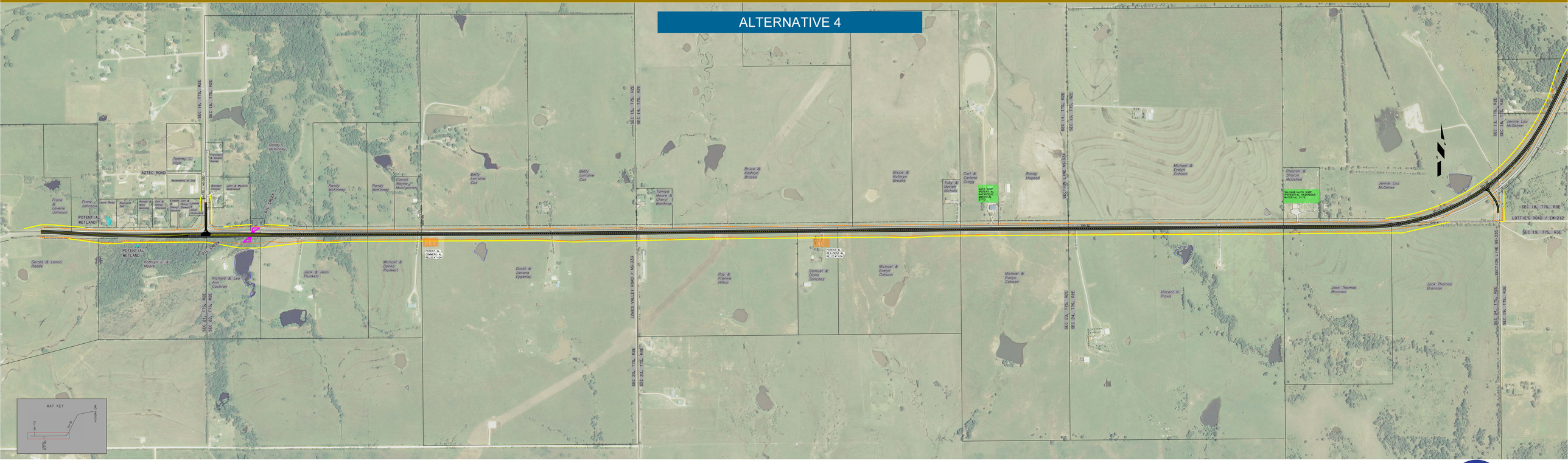

LEGEND

- EXISTING WATER BODY BOUNDARY
- LOVE VALLEY WILDLIFE MANAGEMENT AREA
- POTENTIAL RELOCATION
- POTENTIAL UNDERGROUND STORAGE TANK
- EXISTING WETLAND
- DRAINAGE STRUCTURE
- PROPOSED PAVEMENT
- LIMITS OF CONSTRUCTION
- PROPOSED RIGHT-OF-WAY
- EXISTING RIGHT-OF-WAY
- PROPERTY LINE

0 400 800
SCALE

SCHEMMER
ARCHITECTS | ENGINEERS | PLANNERS

ODOT
Oklahoma Department of Transportation