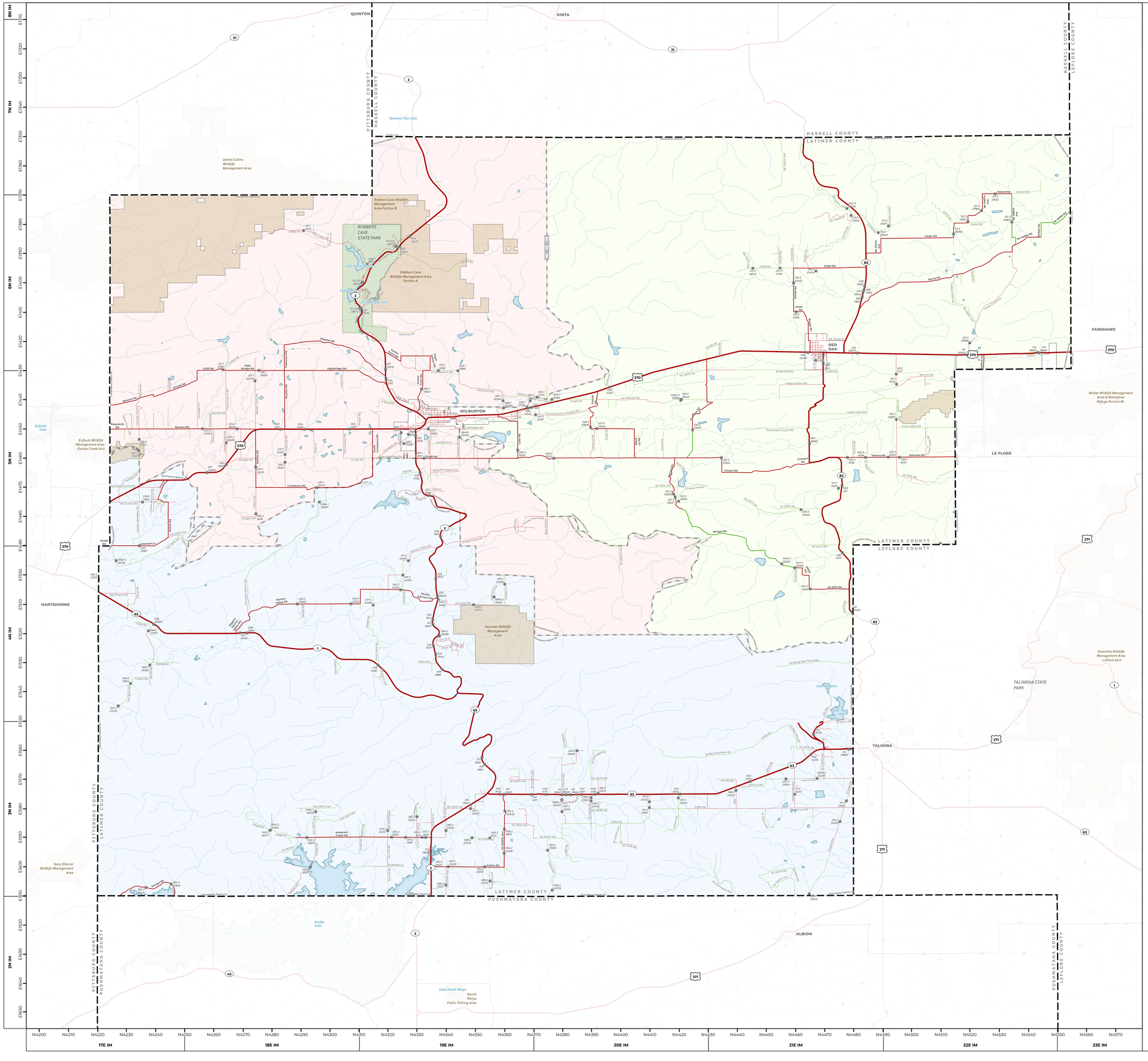


# LATIMER

## COUNTY

CENSUS YEAR 2020 POPULATION: 9,444

- INTERSTATE
- U.S. HIGHWAY
- STATE HIGHWAY
- HIGHWAY
- COLLECTOR
- LOCAL ROAD
- ASPHALT
- CONCRETE
- BRICK
- UNPAVED
- BRIDGE
- STREAM
- LAKE
- WILDLIFE REFUGE AREA
- WILDLIFE MANAGEMENT AREA
- STATE PARK
- US MILITARY INSTALLATION
- CITY LIMIT
- COUNTY COMMISSIONER DISTRICT
- COUNTY LINE

N

0 1.5 3 4.5 6
MILE

0 2 4 6 8
KILOMETERS

THIS MAP INDICATES THOSE ROADS KNOWN TO THE DEPARTMENT TO BE OPEN TO PUBLIC TRAVEL. PLACEMENT OF A ROAD ON THE MAP HAS NO RELATIONSHIP TO MAINTENANCE RESPONSIBILITY BY ANY LEVEL OF GOVERNMENT.

COPIES OF THIS MAP ARE AVAILABLE FOR PUBLIC USE AT NOMINAL COST.

ADDRESS:
**OKLAHOMA DEPARTMENT OF TRANSPORTATION**
**PRINTING SERVICES**
**200 NE 21ST STREET**
**OKLAHOMA CITY, OKLAHOMA 73105-3204**
**PHONE: (405) 521-2586**

**ALL RIGHTS RESERVED - COMPUTER GENERATED**
**JUNE 27, 2023**

OKLAHOMA
ODOT • OTA