2023 Multimodal Project Discretionary Grant (MPDG) Opportunity - Rural

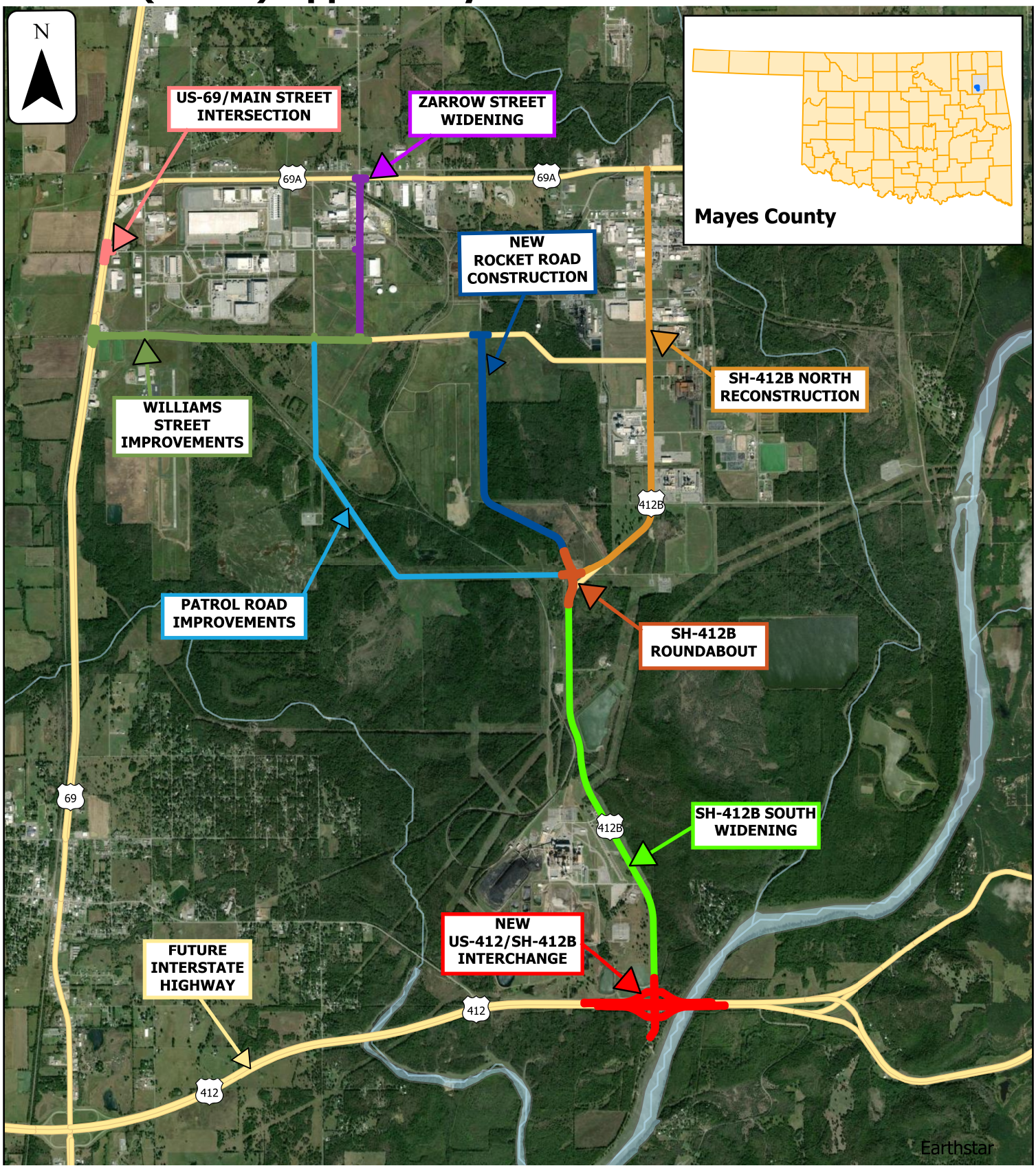

MidAmerica Connectivity Project: Spurring Economic Growth in Rural Oklahoma through Interconnected Infrastructure

- New US-412/SH-412-B Interchange
- SH-412B South Widening
- SH-412B Roundabout
- SH-412B North Reconstruction
- Patrol Road Improvements
- Williams Street Improvements
- Zarrow Street Widening
- US-69/Main Street Intersection
- New Rocket Road Construction