

INITIAL SITE ASSESSMENT

I-35: Grade, Drain, Bridge and Surface
McClain County, Oklahoma

Prepared for:

Oklahoma Department of Transportation
200 NE 21st Street
Oklahoma City, Oklahoma 73105

Prepared by:

Olsson
11600 Broadway Extension, Suite 300
Oklahoma City, Oklahoma 73114
Author: Nathan Hillis
Phone: 405.242.6600

ODOT JP: 35588(04) & 35589(04)

Olsson Project No 022-00235
September 2022



ACRONYMS AND ABBREVIATIONS

AIRS	Aerometric information retrieval system
ASTM.....	ASTM International
AST.....	Aboveground storage tank
AUL.....	Activity and use limitation
CERCLA	Comprehensive Environmental Response, Compensation, and Liability Act
CERCLIS	CERCLA Information System
CESQG.....	Conditionally exempt small quantity generator
CFR	Code of Federal Regulations
CORRACTS.....	Corrective Action Sites
CREC	Controlled recognized environmental condition
ECHO.....	Enforcement and Compliance History Online
EPA	U.S. Environmental Protection Agency
ERNS.....	Emergency Response Notification System
FINDS.....	Facility Index System/Facility Registry System
KG	kilograms
HREC	Historical recognized environmental condition
ISA.....	Initial Site Assessment
LAST.....	Leaking aboveground storage tank
LQG.....	Large quantity generator
LUST	Leaking underground storage tank
MSDS	Material safety data sheet
NonGens.....	No longer generates hazardous waste
NPL.....	National priorities list
OCC.....	Oklahoma Corporation Commission
ODEQ	Oklahoma Department of Environmental Quality
ODOT	Oklahoma Department of Transportation
PCB.....	Polychlorinated biphenyls
RCRA	Resource Conservation and Recovery Act
REC.....	Recognized environmental condition
SEMS	Superfund Enterprise Management System
SHWS.....	State/Tribal Superfund or Hazardous Waste Sites
SQG.....	Small quantity generator
TSDF	Treatment, storage, and/or disposal facility
USGS	U.S. Geological Survey
UST	Underground storage tank
VCP	Voluntary cleanup program

TABLE OF CONTENTS

Summary	1
1. Introduction	1
1.1. Purpose of the Initial Site Assessment.....	2
1.2. Scope of Services.....	2
2. Historical Resources Review	3
3. Environmental Records Review	5
3.1. State and Federal Regulatory Databases	5
3.1.1 NPL, Delisted NPL, SEMS, and SEMS Archive.....	7
3.1.2 RCRA CORRACTS.....	7
3.1.3 RCRA TSDF	7
3.1.4 RCRA Generators.....	8
3.1.5 Federal Institutional and Engineering Controls.....	8
3.1.6 Emergency Response Notification System (ERNS)	8
3.1.7 State/Tribal Superfund or Hazardous Waste Sites (SHWS)	8
3.1.8 State/Tribal Landfill and/or Solid Waste Disposal Sites	8
3.1.9 State/Tribal Leaking Storage Tank Lists.....	9
3.1.10 State/Tribal Storage Tanks.....	9
3.1.11 State/Tribal Institutional Controls.....	9
3.1.12 State/Tribal Voluntary Cleanup Sites.....	9
3.1.13 State/Tribal Brownfields	9
3.1.14 Other.....	10
3.2. Database Information	10
3.2.1 Project Database Listings	10
3.2.2 Vicinity Database Listings	11
3.2.3 Unmapped “Orphan” Listings	12
3.2.4 Goldsby Public Works and Fire.....	12
3.2.5 OWRB Groundwater Data.....	12
4. Project and Adjoining Project area Reconnaissance	13

4.1. Limiting Conditions13

4.2. Reconnaissance Methodology13

4.3. Current and Past Uses of the Project.....13

4.4. Subject Project Area Reconnaissance13

4.5. Adjoining Project Reconnaissance.....14

5. Interviews.....14

6. Evaluation15

7. Signature of Environmental Professional.....17

LIST OF APPENDICES

- Appendix A Figures
- Appendix B Historical Information
- Appendix C Environmental Database Report
- Appendix D Reconnaissance Photographs
- Appendix E Land Use Windshield Survey Form
- Appendix F Well Report and Map

SUMMARY

The Oklahoma Department of Transportation (ODOT) retained Olsson to perform an Initial Site Assessment (ISA) for I-35 Grade, Drain, Bridge and Surface in McClain County, Oklahoma (hereinafter referred to as the Project and shown on Figure 1 in Appendix A). Olsson performed this ISA in conformance with the scope and limitations of the ODOT Hazardous Waste Scope of Services. A summary of the ISA findings, which is based on a review of historical records, regulatory databases, site reconnaissance, and interviews, is as follows:

No recognized environmental conditions or de minimis conditions were identified during the ISA. This project has a low risk of encountering hazardous waste-related conditions.

This report must be read in its entirety to develop a comprehensive understanding of the ISA information process.

1. INTRODUCTION

The Oklahoma Department of Transportation (ODOT) retained Olsson to perform an Initial Site Assessment (ISA) for the widening of I-35 from the SH-74 interchange, extending north 2.75 miles to the Cleveland County line and from one mile south of Ladd Road, extending north 4.15 miles to the SH-74 interchange in McClain County, Oklahoma (hereinafter referred to as the Project and shown on Figure 1 in Appendix A). The Project consists of widening I-35 for approximately 6.9 miles starting at the Cleveland County line and extending south near Goldsby, Oklahoma. The Project vicinity is generally characterized as right-of-way, grazing/pastureland, businesses, and paved parking lots. Table 1, below, summarizes the Project description and physical setting. A topographic map depicting the Project location reproduced from a portion of the applicable U.S. Geological Survey (USGS) 7.5-minute series topographic map is included in Appendix A as Figure 2. An aerial photograph was used to identify such features and is included in Appendix A as Figure 3.

Table 1. Project Description and Physical Setting.

PROJECT DESCRIPTION AND PHYSICAL SETTING		
Potable Water Provider	Goldsby Water Authority	
Sanitary Sewer Provider	Goldsby Water Authority	
Land Area	Approximately 295 acres	
PHYSICAL SETTING INFORMATION FOR SITE AND SURROUNDING AREA		SOURCE
Topography (Refer to Appendix A for an Excerpt of the U.S. Geological Survey (USGS) Topographic Map)		
Subject Project area Elevation	1100 - 1200 ft. above sea level	USGS 7.5-Minute Topographic Maps, Washington, Oklahoma, 2018
Groundwater Flow Direction *	Various	
Surface Runoff/ Topographic Gradient	Various	USGS 7.5-Minute Topographic Maps, Cole, Oklahoma, 2018
		USGS 7.5-Minute Topographic Maps, Norman, Oklahoma, 2018
		USGS 7.5-Minute Topographic Maps, Newcastle, Oklahoma, 2018

*The hydrogeologic gradient is not known but is inferred as parallel to topographic gradient in the immediate Subject Project area vicinity. The regional groundwater flow direction and the depth to shallow, unconfined groundwater, if present, would likely vary depending on seasonal variations in rainfall and other hydrogeological features. Without the benefit of on-site groundwater monitoring wells surveyed to a datum, groundwater depth and flow direction beneath the Subject Project area cannot be directly ascertained.

1.1. Purpose of the Initial Site Assessment

This ISA was prepared in a manner consistent with the ODOT Hazardous Waste Scope of Services. The purpose of this ISA is to assist ODOT in identifying hazardous and potentially hazardous waste-related conditions within and adjacent to existing and proposed right-of-way (ROW), determine the level of risk they present to the project, and make recommendations for any follow-up investigations.

The ASTM (ASTM International) E1527-21 defines a recognized environmental condition (REC) as the presence or likely presence of any hazardous substances or petroleum products (as defined in ASTM E1527-21) in, on, or at a Subject Project area that is (1) caused by any release to the environment; (2) under conditions indicative of a release to the environment; or (3) under conditions that pose a material threat of a future release to the environment. De minimis conditions are not considered RECs.

De minimis conditions are conditions that generally do not present a threat to human health or the environment and that generally would not be the subject of an enforcement action if brought to the attention of appropriate government agencies. Conditions determined to be de minimis are not RECs nor controlled recognized environmental conditions (CRECs).

1.2. Scope of Services

This ISA was performed in accordance with our consultant request for task order approval and the approved notice to proceed, dated June 15, 2022, and the ODOT Hazardous Waste Scope of Services. The ISA scope of services was undertaken through a review of regulatory databases, historical and physical record resources, interviews as applicable, and visual noninvasive reconnaissance of the Project area.

2. HISTORICAL RESOURCES REVIEW

Olsson reviewed historical records to identify past uses of the Project area and adjoining properties and conditions that could represent RECs for the Project area. Copies of historical documents are included in Appendix B.

The following historical data sources were reviewed for this ESA.

- Historical topographic maps: 1893, 1898, 1904, 1925, 1936, 1951, 1965, 1975, 1981, 1983, 1995, 2012, 2013, 2016 and 2018;
- Historical aerial photographs: 1949, 1955, 1962, 1975, 1984, 1995, 2003, 2008, 2013, and 2017;
- City directory information: 1992, 1995, 2000, 2005, 2010, 2014, and 2017; and,
- Sanborn Maps: Sanborn Library was searched, the Project area is unmapped.

The Project area was shown as undeveloped and agricultural land from 1893 to 1925. By 1936, the Norman Bridge has been constructed, along with Highway 9. Highway 74 is shown in along the northern portion of the Project area in 1951. By 1962, I-35 has been constructed on the Project area. From 1962 until the present, the Project area remains largely unchanged and contains I-35 and right-of-way.

East

The areas east of the Project area are shown to be undeveloped in 1893. By 1936, this area is dominated by river bottom land and agricultural land. By 1949, Highway 74 is constructed, and a landing field is constructed. By 1975, the landing field is converted into an airport and more residential properties are constructed. By 1984, multiple large buildings are constructed along the northeastern portion of the Project area, a car dealership is constructed on Adkins Hills Road. By 2003, a large area is cleared, and many buildings are constructed near the I-35 and Highway 9 intersection. By 2013, a large area is cleared east of the northern boundary of the Project area. This area remains the same up to today.

South

The areas south of the Project area are shown to be undeveloped until 1893. By 1898, homes and small farms are present. The area remains largely unchanged 1962 when I-35 is constructed. By 1984, multiple homes have been constructed and what appears to be a racetrack. By 2013, more homes are constructed.

West

The areas west of the Project area are unmapped 1893. In 1898, this area is shown to be largely undeveloped except for some small farms. From 1898 until 1955, more homes are constructed

west of the Project area. By 1975, buildings are constructed near Highway 74. By 1983, multiple more buildings are constructed area near where Highway 74 intersects I-35. As of 1984, many homes are constructed along the length of the Project area. By 2003, a large area is cleared, and buildings are constructed near the intersection of Highway 74 and I-35. By 2008, near the northern boundary of the Project area, Riverwind casino is constructed along with multiple gas stations. The area west of the Project area remains unchanged up to the present.

North

The areas north of the Project area are shown to be undeveloped river bottom in 1893. As of 1951, Highway 9 is constructed. By 1955, a large area is cleared north of the Project area. By 1962, three buildings are constructed along with a small roadway. As of 1975, another road is constructed running north and south. By 1995, a large complex of buildings is constructed immediately north of the Project area and a gas station is constructed along Highway 9. By 2003, three additional building are constructed north of the Project area. By 2008, another large area is cleared, and a building is constructed. By 2017, the numerous areas north of the Project area are cleared and more buildings are constructed. The area west of the Project area remains unchanged up to the present.

This space intentionally left blank.

3. ENVIRONMENTAL RECORDS REVIEW

Database information provided by EDR was reviewed to identify RECs in connection with the Project in accordance with ASTM E1527-21. Information in this section is subject to the accuracy of the data and the date at which the information was updated by the information services company.

Olsson reviewed the database information for its relevance to the Project; that is, as the information referred to spills or releases either occurring on the Project or at properties having the potential to affect the Project. As used in this report, the terms “up-gradient,” “down-gradient,” and “cross-gradient” are used to describe the topographic relationship between the Project and off-site properties relative to the general groundwater flow direction. Refer to the discussion provided in Section 1.

3.1. State and Federal Regulatory Databases

Appendix C contains the database report including the list of searched databases (both ASTM-E1527-21-required as well as supplemental databases), database descriptions and results, dates of updates, approximate minimum search distances, and maps. Table 2 summarizes the database listings identified within the ASTM E1527-21 search radii.

This space intentionally left blank.

Table 2. Database Findings Summary.

Database Record	ASTM E1527-21 Search Distance (Miles)	Identified Listings
Federal Databases		
NPL (National Priorities List)	1.0	0
Delisted NPL	1.0	0
SEMS (Superfund Enterprise Management System)	0.5	0
SEMS Archive	0.5	0
RCRA CORRACTS (Resource Conservation and Recovery Act [RCRA] Corrective Action Site)	1.0	0
RCRA TSDF (RCRA treatment, storage, and/or disposal facility)	0.5	0
RCRA-LQG (RCRA large quantity generator)	0.25	0
RCRA-SQG (RCRA small quantity generator)	0.25	0
RCRA-VSQG (RCRA very small quantity generator)	0.25	1
RCRA-NonGen (RCRA waste generator that no longer generates hazardous waste)	0.25	0
Federal Institutional Controls	0.5	0
Federal Engineering Control	0.5	0
ERNS (Emergency Response Notification System)	Subject Project area Only	2
Database Record	ASTM E1527-21 Search Distance (Miles)	Identified Listings
State and Tribal Databases		
State/Tribal NPL or SHWS (Superfund or Hazardous Waste Sites)	1.0	0
State/Tribal SEMS	0.5	0
State/Tribal Licensed Landfill List	0.5	0
LUST (leaking underground storage tank)	0.5	3
LAST (leaking aboveground storage tank)	0.5	0
UST (underground storage tank)	0.5	4

AST (aboveground storage tank)	0.5	8
HIST UST (historic underground storage tanks)	0.25	4
State/Tribal Institutional Controls	0.5	0
State/Tribal Engineering Controls	0.5	0
State/Tribal Voluntary Cleanup Sites	0.5	0
State/Tribal Brownfield Sites	0.5	0

The following sections provide a description of the ASTM E1527-21 databases. Section 3.2 provides discussions regarding pertinent database listings for the Project and immediate vicinity.

3.1.1 NPL, Delisted NPL, SEMS, and SEMS Archive

The U.S. Environmental Protection Agency (EPA) maintains a Superfund Enterprise Management System (SEMS) database of potentially hazardous waste facilities that have been reported to the EPA by states, municipalities, private companies, and private persons, pursuant to Section 103 of the Comprehensive Environmental Response, Compensation, and Liability Act (CERCLA). The National Priorities List (NPL) database is a subset of SEMS that identifies facilities that the EPA has assigned a priority cleanup status under the Superfund Program. These facilities may become Delisted NPL (removed from the NPL list) or SEMS Archive facilities when the EPA determines that no further response is appropriate or planned for a facility.

No NPL, Delisted NPL, SEMS, and SEMS Archive sites were identified within the ASTM E1527-21 search distances.

3.1.2 RCRA CORRACTS

The EPA maintains a Resource Conservation and Recovery Act (RCRA) corrective action site database (CORRACTS) of hazardous waste handler facilities where corrective action activity has occurred or is occurring.

No RCRA CORRACTS sites were identified within the ASTM E1527-21 search distances.

3.1.3 RCRA TSDF

The RCRA treatment, storage, and/or disposal facility (TSDF) database is maintained by EPA to identify facilities that treat, store, or dispose of hazardous waste as defined by RCRA.

No TSDF sites were identified within the ASTM E1527-21 search distances.

3.1.4 RCRA Generators

The EPA manages a database of RCRA facilities that generate hazardous waste. The RCRA large quantity generator (LQG) facilities generate over 1,000 kilograms (kg) of hazardous waste or over 1 kg of acutely hazardous waste per month. The RCRA small quantity generator (SQG) facilities generate between 100 kg and 1,000 kg of hazardous waste per month. The RCRA conditionally exempt small quantity generator (CESQG) facilities generate less than 100 kg of hazardous waste or 1 kg of acutely hazardous waste per month. The EPA RCRA generator database also lists facilities that have filed a status change from RCRA waste generator to an operation that no longer generates hazardous waste (NonGens).

One (1) RCRA Generator site was identified within the ASTM E1527-21 search distances.

3.1.5 Federal Institutional and Engineering Controls

The EPA maintains a list of facilities where institutional controls/engineering controls are in place to manage contamination that the agency approved to remain on-site. Administrative measures involving institutional controls can include groundwater use restrictions, construction restrictions, activity and use limitations (AULs), and post-remediation care requirements intended to prevent exposure to contaminants. Deed restrictions are generally required as part of the institutional controls. Engineering controls include various physical capping barriers, building foundations, liners, and treatment methods protective of human health and the environment.

No institutional or engineering controls were identified within the ASTM E1527-21 search distances.

3.1.6 Emergency Response Notification System (ERNS)

The U.S. Coast Guard National Response Center maintains a database of reported releases of oil and hazardous substances.

Two (2) ERNS listings were identified within the ASTM E1527-21 search distances.

3.1.7 State/Tribal Superfund or Hazardous Waste Sites (SHWS)

A State/Tribal Superfund or Hazardous Waste Sites (SHWS) database is maintained by the Oklahoma Department of Environmental Quality (ODEQ). The SHWS facility list is intended to be a state-level equivalent of the NPL and CERCLA Information System (CERCLIS) databases.

No SHWS sites were identified within the ASTM E1527-21 search distances.

3.1.8 State/Tribal Landfill and/or Solid Waste Disposal Sites

The State/Tribal Landfill and/or Solid Waste Disposal Sites databases list facilities maintained for the disposal of municipal solid waste (i.e., landfills).

No state/tribal landfill or solid waste disposal sites were identified within the ASTM E1527-21 search distances.

3.1.9 State/Tribal Leaking Storage Tank Lists

The Oklahoma Corporation Commission (OCC) maintains a list of leaking underground storage tank (LUST) and leaking aboveground storage tank (LAST) facilities.

Three (3) LUST facilities/sites were identified within the ASTM E1527-21 search distances.

3.1.10 State/Tribal Storage Tanks

The OCC maintains a database of registered aboveground storage tanks (ASTs), underground storage tanks (USTs) and historic underground storage tanks (HIST UST).

The Underground Storage Tank database contains registered USTs. USTs are regulated under Subtitle I of the Resource Conservation and Recovery Act (RCRA). The data come from the Oklahoma Corporation Commission's State UST List, List II Version. Four (4) USTs were identified within the ASTM E1527-13 search distances.

The Aboveground Storage Tank database contains registered ASTs. The data come from the Oklahoma Corporation Commission's State AST List. Eight (8) ASTs were identified within the ASTM E1527-21 search distance.

3.1.11 State/Tribal Institutional Controls

Similar to the EPA's federal list of institutional controls/engineering control facilities, the ODEQ maintains a list of facilities assigned state institutional controls.

No state or tribal institutional controls were identified within the ASTM E1527-21 search distances.

3.1.12 State/Tribal Voluntary Cleanup Sites

The ODEQ maintains a listing of facilities where owners and parties responsible for contamination have voluntarily undertaken cleanup activities overseen by the state.

No voluntary cleanup site was identified within the ASTM E1527-21 search distances.

3.1.13 State/Tribal Brownfields

The ODEQ maintains a database of facilities where expansion, redevelopment, or reuse of the facilities may be complicated by the presence or potential presence of a hazardous substance, pollutant, or contaminant.

No Brownfield sites were identified within the ASTM E1527-21 search distances.

3.1.14 Other

Database providers frequently report supplemental database search findings outside the required ASTM E1527-13 coverage. These may include Facility Index System/Facility Registry System (FINDS), the Aerometric Information Retrieval System (AIRS), SPILLS, TANKS, Historical Gas Stations, Historical Dry Cleaners, and other supplemental database resources. The supplemental database information is discussed where relevant to the Project.

Four (4) HIST USTs were identified within the ASTM E1527-21 search distances.

3.2. Database Information

The regulatory database review identified 22 database listings within the prescribed ASTM E1527-21 search radii.

3.2.1 Project Database Listings

The Project was referenced in the environmental database report.

The first ERNS incident identified occurred on July 7, 1993 and was located at 450 Atkins Hill Rd. in Norman, Oklahoma. The responsible party was Koch Material Company. Approximately 1,500 gallons of hydrochloric acid was spilled, however the spill was contained within secondary containment. This listing is not considered a REC.

The second ERNS incident identified occurred April 11, 2022 at 27191 Highway 74 in Goldsby, Oklahoma. The site is listed as a meat processing plant. On the day of the incident, a smell was reported, and a stream blood was observed coming from the facility. This discharge was observed impacting a nearby lagoon. While the database report listed this site as being within the Project area, it is 2 miles west of the Project area. This site is not considered a REC due to its distance from the Project area.

The Goldsby Store is located at 434 Interstate Drive in Goldsby, Oklahoma and is listed as having three USTs. No signs of leaks or discharge were observed during the field visit. These USTs are currently in use and are not considered RECs. These USTs were also listed in the HIST UST database. The Goldsby Store is also listed as having one AST. This AST has been removed from the ground. No signs of leaks or discharge were observed during the field visit. This listing is not considered REC for the Project area.

Hamm and Phillips Service is located at 548 W Interstate Drive and is listed as having one AST. This tank has been removed from the ground. No signs of leaks or discharge were observed during the field visit. This tank is not considered REC.

3.2.2 Vicinity Database Listings

The Project vicinity was identified in the environmental database report.

Pro Petro Services is located at 2103 E. Ludd Rd in Washington, Oklahoma, 747 ft southwest of the Project. Pro Petro Services was identified in the RCRA-VSQG database. This site is listed as producing ignitable waste and corrosive waste. In 2007, this site had 4 violations; however, these violations were all resolved within two months of being identified. This site is not considered to be a REC.

Goldsby Texaco is located at RR 1 Box 53, SH-74 & I-35 in Washington, Oklahoma, 311 ft south of the Project. Goldsby Texaco was identified in the HIST UST database. Three tanks were identified, and they were all listed as still being in use. No signs of leaks were observed during the site visit. These tanks are not considered RECs.

Henkels and McCoy is located at SH-9, 1 mi west of I-35, 319 ft southwest of the Project. This site is listed in the HIST UST database. Three tanks are identified, and they were all listed as currently in use. No signs of leaks were observed during the site visit. These tanks are not considered RECs.

Love's Country Store is located at 5317 SE 44th, 746 ft west northwest of the Project, and is listed as having seven USTs. Two of these tanks are permanently out of use. The rest of the tanks are currently in use. No signs of leaks or discharge were observed during the field visit. These tanks are not considered RECs. Five of these tanks were also listed in the HIST UST database. This site was also listed in the LUST database. A confirmed release was reported on June 08, 2015. This case was closed on March 15, 2022. This listing is not considered a REC.

Tarver Construction is north of Highway 9 and west of I-35, 959 ft west northwest of the Project, and is listed as having three USTs. All of these tanks have been removed from the ground. No signs of leaks or discharge were observed during the field visit. These tanks are not considered RECs. This site was also listed in the LUST database. A confirmed release was reported on November 11, 1998 and was closed on February 01, 2000. This listing is not considered a REC.

Sid's Easy Shop is located at 109 North Main, 1298 ft south of the Project, and is listed as having three USTs. These tanks are currently in use. No signs of leaks or discharge were observed during the field visit. These tanks are not considered RECs.

H&H Plumbing and Utilities is located at 266 Industrial Boulevard, 530 ft west of the Project, and is listed as having one AST. No signs of leaks or discharge were observed during the field visit. This tank has been removed from the ground and is not considered a REC. H&H Plumbing and Utilities is also listed as having two ASTs. These tanks are currently in use. No signs of leaks or discharge were observed during the field visit. These tanks are not considered REC.

David J Perry Airport is located at 351 DJP Memorial Boulevard, 645 ft east of the Project, and is listed as having one AST. This tank is currently in use. No signs of leaks or discharge were observed during the field visit. This tank is not considered REC.

B&H Construction is located at Industrial Boulevard, 1068 ft west of the Project, and is listed as having three ASTs. These tanks are all permanently out of use. No signs of leaks or discharge were observed during the field visit. These tanks are not considered RECs. B&H Construction is also listed as having three ASTs. These tanks are currently in use. No signs of leaks or discharge were observed during the field visit. These tanks are not considered REC.

7-Eleven is located at 1201 NE 12 Ave, 0.477 miles southwest of the Project area. This site was listed in the LUST database. A confirmed release was reported on June 23, 2010 and was closed on May 06, 2020. This listing is not considered a REC.

3.2.3 Unmapped “Orphan” Listings

Unmapped or “orphan,” database listings are facilities that a database provider typically could not locate because of inadequate geocode or address information. The database report listed 31 unmapped facilities located in the Project zip code area. Confirmation of the location of unmappable facilities listed by the information service company is beyond the scope of this study. However, a cursory review of the unmapped listings was performed.

Thirty-one (31) orphan sites were identified within the ASTM E1527-21 search distances. Eight of these were within the Project; however, none of these sites were considered RECs. None of the remaining sites appear to be near the Project and therefore are not considered RECs.

3.2.4 Goldsby Public Works and Fire

Olsson staff contacted Director of Public Works and 30-year veteran of the Goldsby Fire Department Ronnie Nelson by phone to request whether that agency-maintained hazmat incident or spill records for the Project area. Based on his review, no records were identified for the Project area. However, he did recall a few accidents that involved oil transportation trucks along I-35. His estimation is that none of these incidents involved more than 250 gallons of oil/fuel and that they were cleaned up by qualified personnel.

3.2.5 OWRB Groundwater Data

Olsson reviewed the Oklahoma Water Resources Board (OWRB) for locations of public water supplies and for wellhead protection areas. Based on the review, 171 water wells were identified from the database review. Five wells for public water supply were identified within the search radius, however, none were located within the Project area. No wellhead protection areas were

identified. Twelve wells were identified within the project area. Seven of these were groundwater wells, three are geotechnical borings, one was a monitoring well, and the remaining well was a geothermal well. Appendix F contains the Well Report and Map.

4. PROJECT AND ADJOINING PROJECT AREA RECONNAISSANCE

The following sections describe the Project and adjoining Project features noted during Olsson's site reconnaissance October 11, 2022, and in the Land Use Windshield Survey Form (Appendix E).

4.1. Limiting Conditions

Observation of the Project area surface features was not restricted at the time of the reconnaissance; therefore, limiting conditions that would otherwise represent a data gap were not encountered.

4.2. Reconnaissance Methodology

Upon arrival at the Project, Olsson personnel drove the extent of the Project via US-69, taking photos during the site visit. A land vehicular and pedestrian survey was used to visually inspect the entire Project area.

Olsson's biologist observed the adjacent Project features from readily accessible areas (Project boundaries). Photo documentation of representative features observed during the Project reconnaissance is provided in Appendix D.

4.3. Current and Past Uses of the Project

The Project currently contains portions of I-35 from 0.5 miles north of SH-9 to 1 mile south of E. Ladd Road and is surrounded by single family residential properties, agricultural, industrial, and commercial properties. The Project was historically used for transportation on I-35 and the associated ROW. The surrounding land use in the area has primarily been forested, agricultural, commercial, industrial and residential.

4.4. Subject Project Area Reconnaissance

No notable features were identified during Olsson's Project reconnaissance (see Appendix E Land Use Windshield Survey Form).

4.5. Adjoining Project Reconnaissance

Visual observations of adjoining properties (from Subject Project area boundaries) are summarized in Table 3 and are depicted on Figure 3 in Appendix A.

Table 3. Adjoining Project Reconnaissance

Direction	Description
North	North of the Project is the Canadian River and river bottom land.
East	East of the Project is predominantly pastureland/agricultural land with various businesses. These businesses include: Wade's RV Supercenter, Morton Buildings, Floyd's RV, Goldsby Gaming Center, Oklahoma Trailers Direct, Midcontinent Truck Sales, Jake's Custom Diesel, and Oklahoma Motorsports Complex.
South	South of the Project is I-35, agricultural land and an equine hospital.
West	West of the Project is predominantly pastureland/agricultural land with a few residential properties. Near exits along I-35, gas stations are present. B&H Construction, Riverwind Casino, Love's Travel Stop, Cimarron Energy, and Vickers Sand and Gravel are all present along the western portions of the Project.

5. INTERVIEWS

No Project representatives or owners were identified through Olsson's database search; therefore, no interviews occurred with owners or representatives of the Subject Project area. On September 19, 2022, Olsson spoke with Ronnie Nelson from the Goldsby Department of Public Works and requested records of reports of leaks, spills or concerns at or near the Subject Project area. No records or reports of were found.

6. EVALUATION

The following paragraphs summarize the findings, opinions, and conclusions of the ISA. Olsson has evaluated the provided information for significant data gaps that, if present, are discussed in their respective report sections.

Subject Project area Physical Setting

The Subject Project area includes a portion I-35 from the SH-74 interchange, extending north 2.75 miles to the Cleveland County line and from 1 mile south of Ladd Road, extending north 4.15 miles to the SH-74 interchange in McClain County, Oklahoma. The Subject Project area slopes generally to the east.

Historical Resources Review

Topographic maps, aerial photographs, city directories, and Sanborn Maps were reviewed to identify past uses of the Subject Project area and adjoining properties and to identify conditions that could represent RECs in association with the Subject Project area. No conditions that represent RECs were identified during the review.

Regulatory Database Review

The regulatory database review identified twenty-two database listings within the prescribed ASTM E1527-21 search radii. No RECs were identified. Database findings were identified in the previous sections.

Site Reconnaissance

Olsson performed a site visit on October 11, 2022. No notable features were identified during Olsson's site reconnaissance.

Interviews

Olsson did interviews with Ronnie Nelson from the Goldsby Department of Public Works and requested records of reports of leaks, spills or concerns at or near the Subject Project area. No records or reports were found.

Conclusions

No RECs were identified at the Project or on adjacent areas (Table 4, Appendix A Figure 3).

Table 4. Potential Environmental Hazards

Map ID	Business	Address	Type of Operation	Active / Closed	Environmental Concerns	Potential Constituents	Comments	Position Relative to ROW	Relative Elevation	Expected GW Flow Dir.	Level of Concern
1	NA	NA	NA	NA	NA	NA	NA	NA	NA	NA	NA

7. SIGNATURE OF ENVIRONMENTAL PROFESSIONAL

Olsson conducted this ISA and reviewed all appropriate records made available to Olsson within the performance period of this assessment, conducted Project inspection, and performed an analysis of current and historical information collected during the record search. The information contained within the ISA report, to the best of Olsson's knowledge, is correct.

I declare that, to the best of my professional knowledge and belief, I meet the definition of environmental professional, as defined in Section 312.10 of 40 Code of Federal Regulations (CFR) 312; and I have the specific qualifications based on education, training, and experience to assess a Project of the nature, history, and setting of the Project. I have developed and performed all appropriate inquiries in conformance with the standards and practice set forth in 40 CFR Part 312.

Nathan Hillis
Environmental Professional

10/31/2022

Date

APPENDIX A

Figures

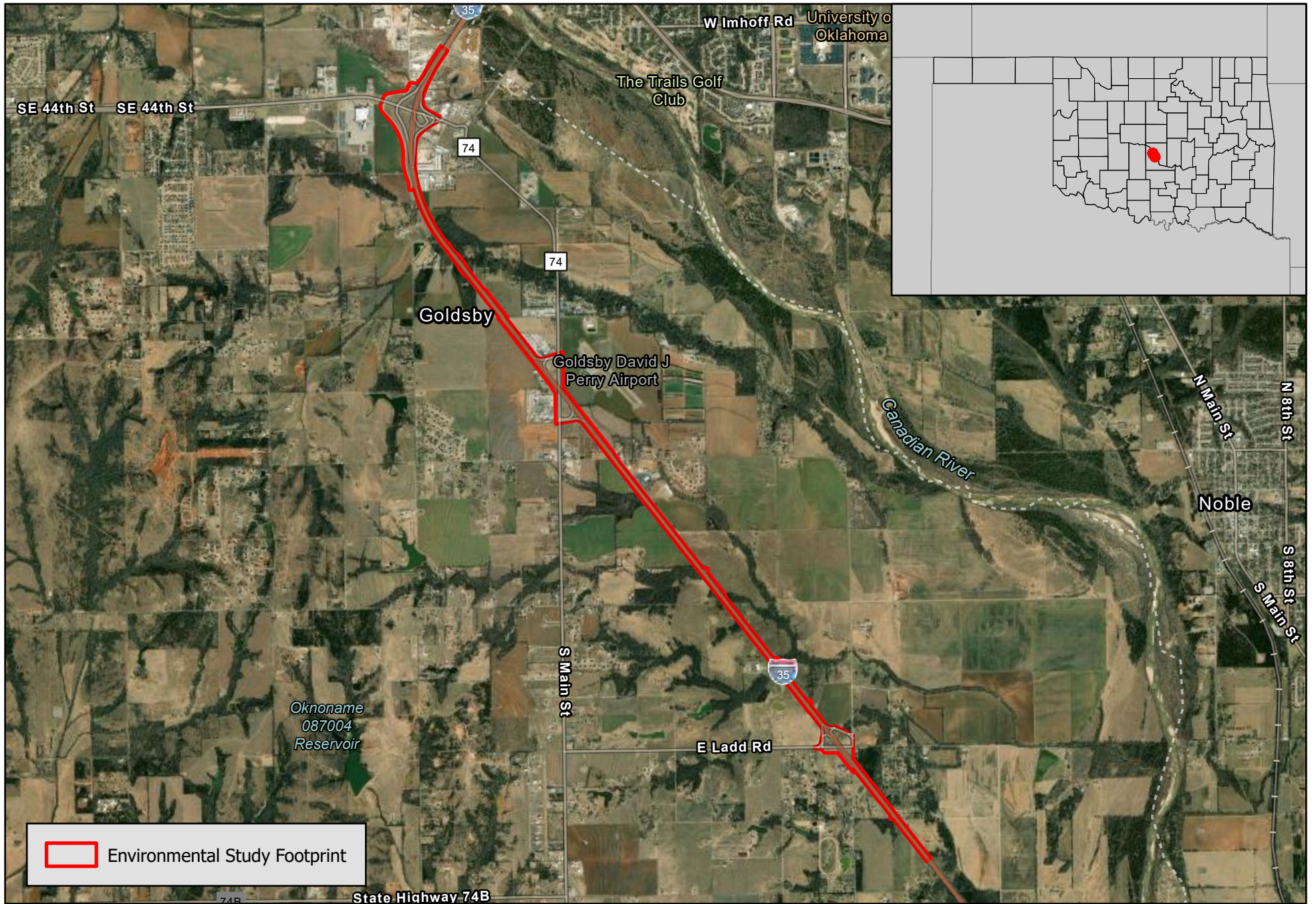



0 0.225 0.45 0.9
Miles
1:56,054
WGS 1984

McClain County JP 35588(04) & 35589(04)

GRADE, DRAIN, BRIDGE & SURFACE I-35

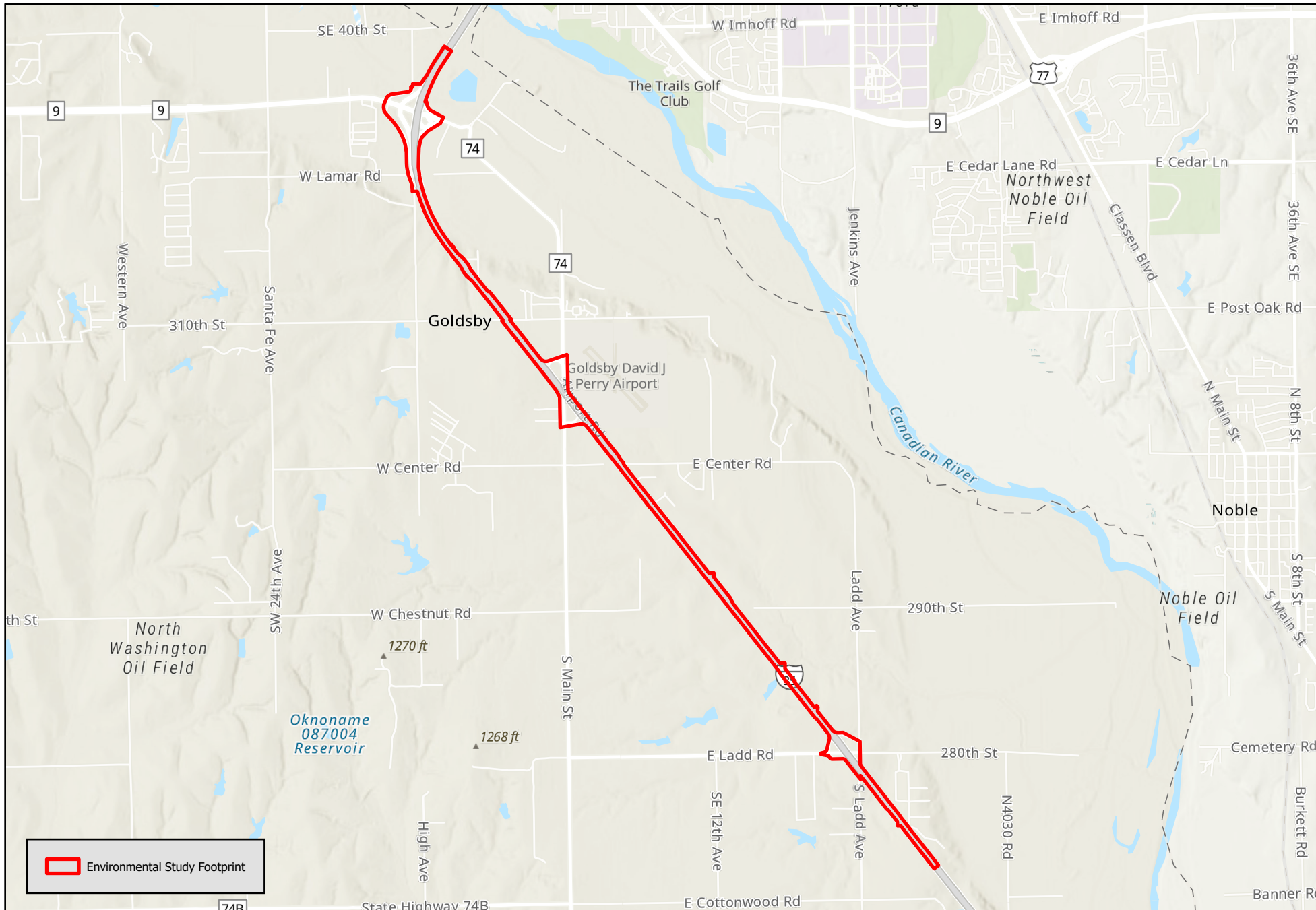
Project Location



 Environmental Study Footprint

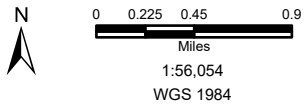

McClain County JP 35588(04) & JP 35589(04)
 GRADE, DRAIN, BRIDGE & SURFACE I-35
 USGS Topographic Map

APPENDIX B

Historical Information

Mcclain 35598 04 & 35589 04 .

Mcclain 35598 04 & 35589 04 .

Washington, OK 73093

Inquiry Number: 7115906.5

September 15, 2022

The EDR Aerial Photo Decade Package



6 Armstrong Road, 4th floor
Shelton, CT 06484
Toll Free: 800.352.0050
www.edrnet.com

Date EDR Searched Historical Sources:

Aerial Photography September 15, 2022

Target Property:

Mcclain 35598 04 & 35589 04

Washington, OK 73093

<u><i>Year</i></u>	<u><i>Scale</i></u>	<u><i>Details</i></u>	<u><i>Source</i></u>
1949	Aerial Photograph. Scale: 1"=1000'	Flight Year: 1949	USGS
1955	Aerial Photograph. Scale: 1"=1000'	Flight Year: 1955	AMS
1962	Aerial Photograph. Scale: 1"=1000'	Flight Year: 1962	USGS
1975	Aerial Photograph. Scale: 1"=1000'	Flight Year: 1975	USGS
1984	Aerial Photograph. Scale: 1"=1000'	Flight Year: 1984	USDA
1995	Aerial Photograph. Scale: 1"=1000'	Flight Year: 1995	USGS/DOQQ
2003	Aerial Photograph. Scale: 1"=1000'	Flight Year: 2003	USDA/NAIP
2008	Aerial Photograph. Scale: 1"=1000'	Flight Year: 2008	USDA/NAIP
2013	Aerial Photograph. Scale: 1"=1000'	Flight Year: 2013	USDA/NAIP
2017	Aerial Photograph. Scale: 1"=1000'	Flight Year: 2017	USDA/NAIP

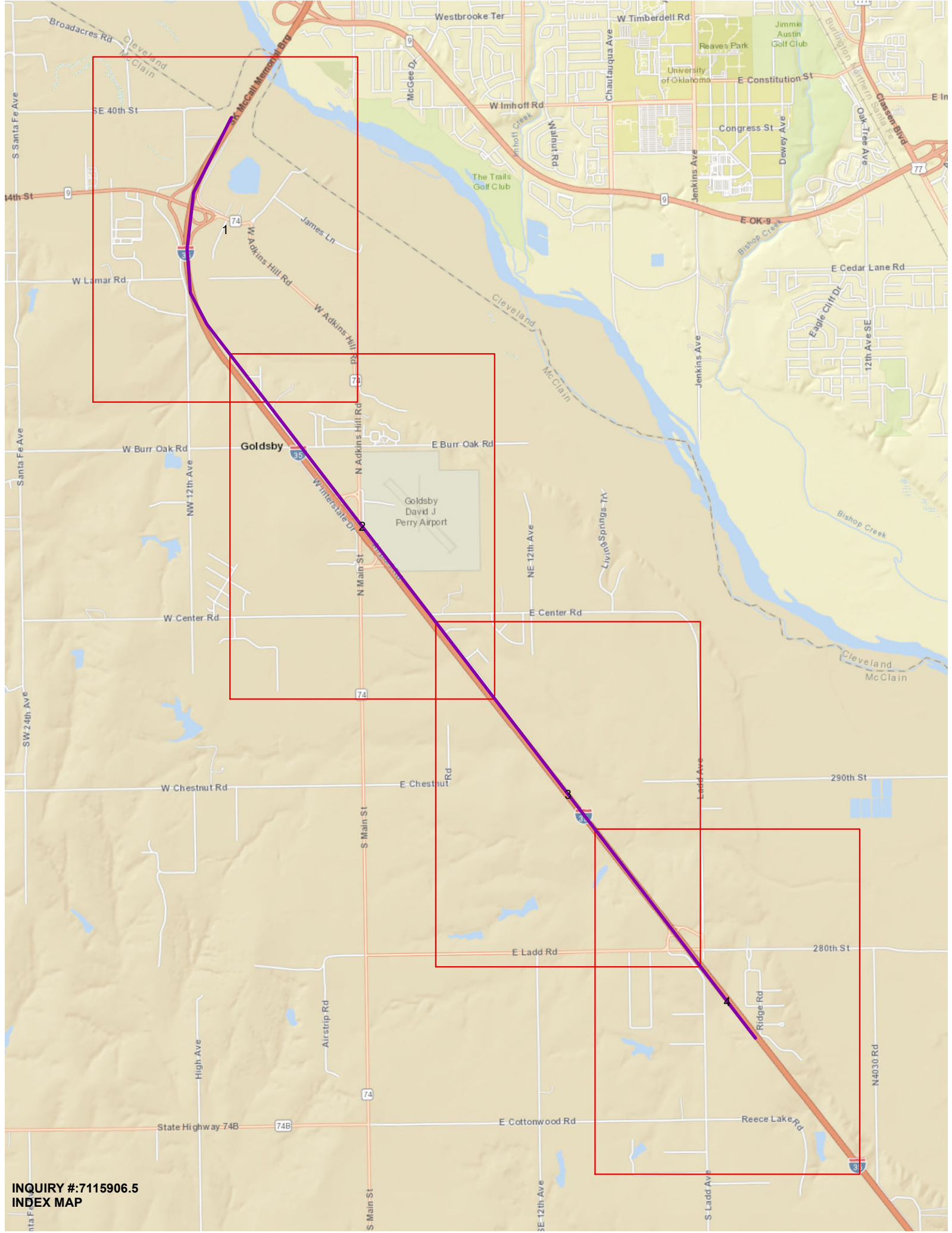

INQUIRY #:7115906.5
INDEX MAP

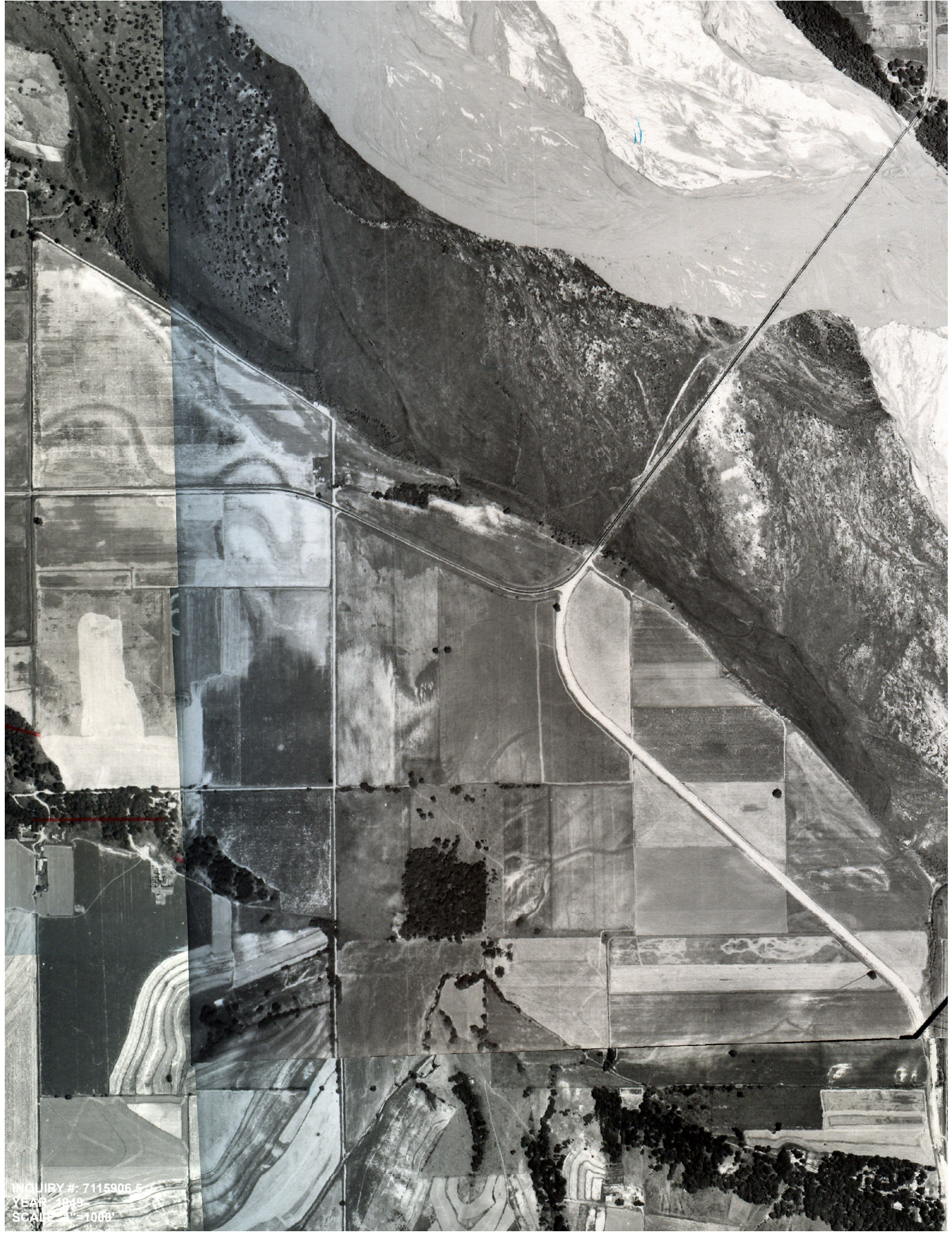

INQUIRY #: 7115906.5
YEAR: 1949
SCALE: 1"=1000'



INQUIRY #: 7115906.5
YEAR: 1949
SCALE: 1"=1000'



INQUIRY #: 7115906.5
YEAR 1949
SCALE 1"=1000'

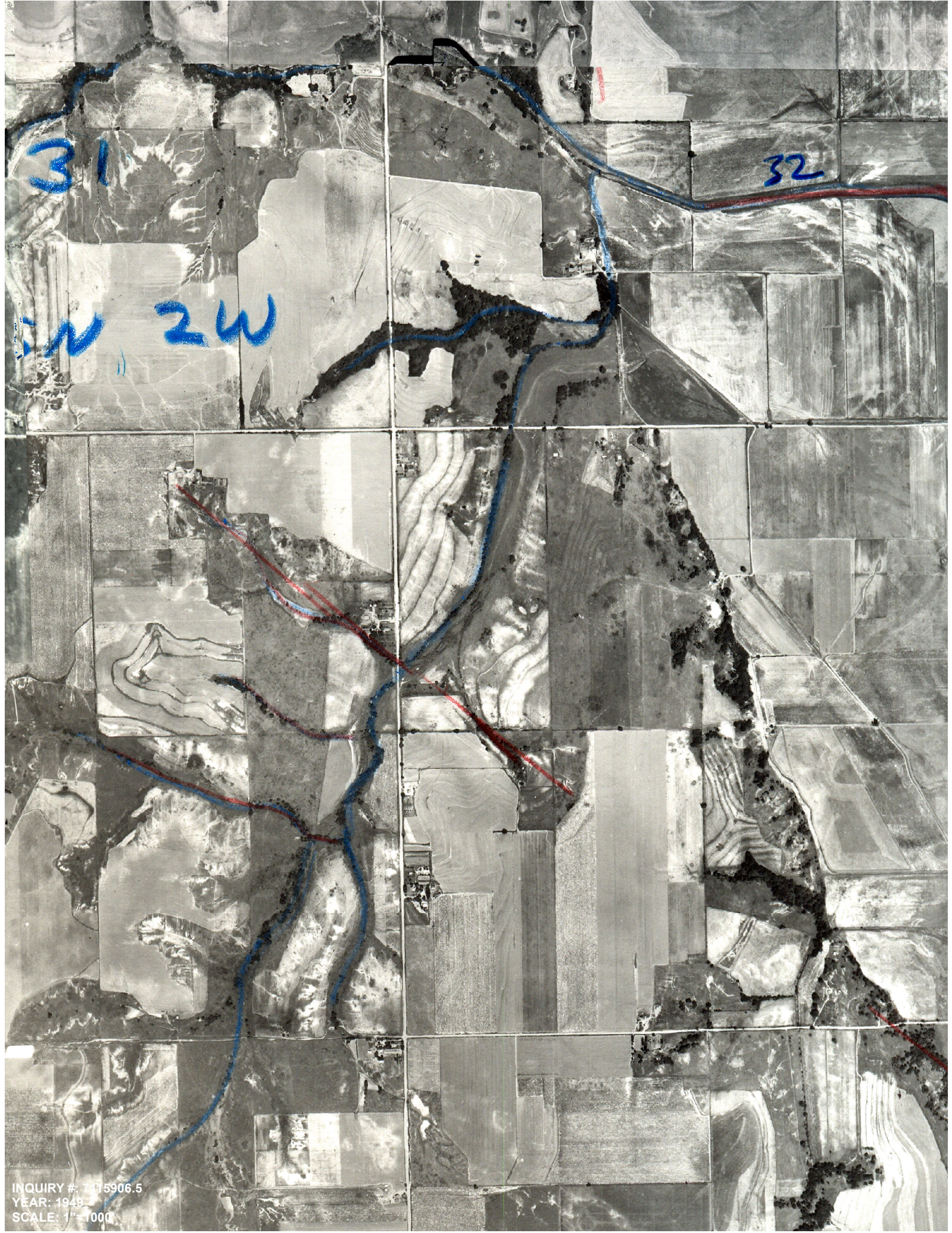

31

32

N 2W

INQUIRY #: 7415906.5
YEAR: 1949
SCALE: 1" = 1000'



INQUIRY #: 7115906.5
YEAR: 1955
SCALE: 1"=1000'



INQUIRY #: 7115906.5
YEAR: 1955
SCALE: 1"=1000'



INQUIRY #: 7115906.5
YEAR: 1955
SCALE: 1"=1000'



INQUIRY #: 7115906.5
YEAR: 1955
SCALE: 1"=1000'



INQUIRY #: 7115906.5
YEAR: 1962
SCALE: 1"=1000'



INQUIRY #: 7115906.5
YEAR: 1962
SCALE: 1"=1000'



INQUIRY #: 7115906.5
YEAR: 1962
SCALE: 1"=1000'





INQUIRY #: 7115906.5
YEAR: 1975
SCALE: 1"=1000'



INQUIRY #: 7115906.5
YEAR: 1975
SCALE: 1"=1000'

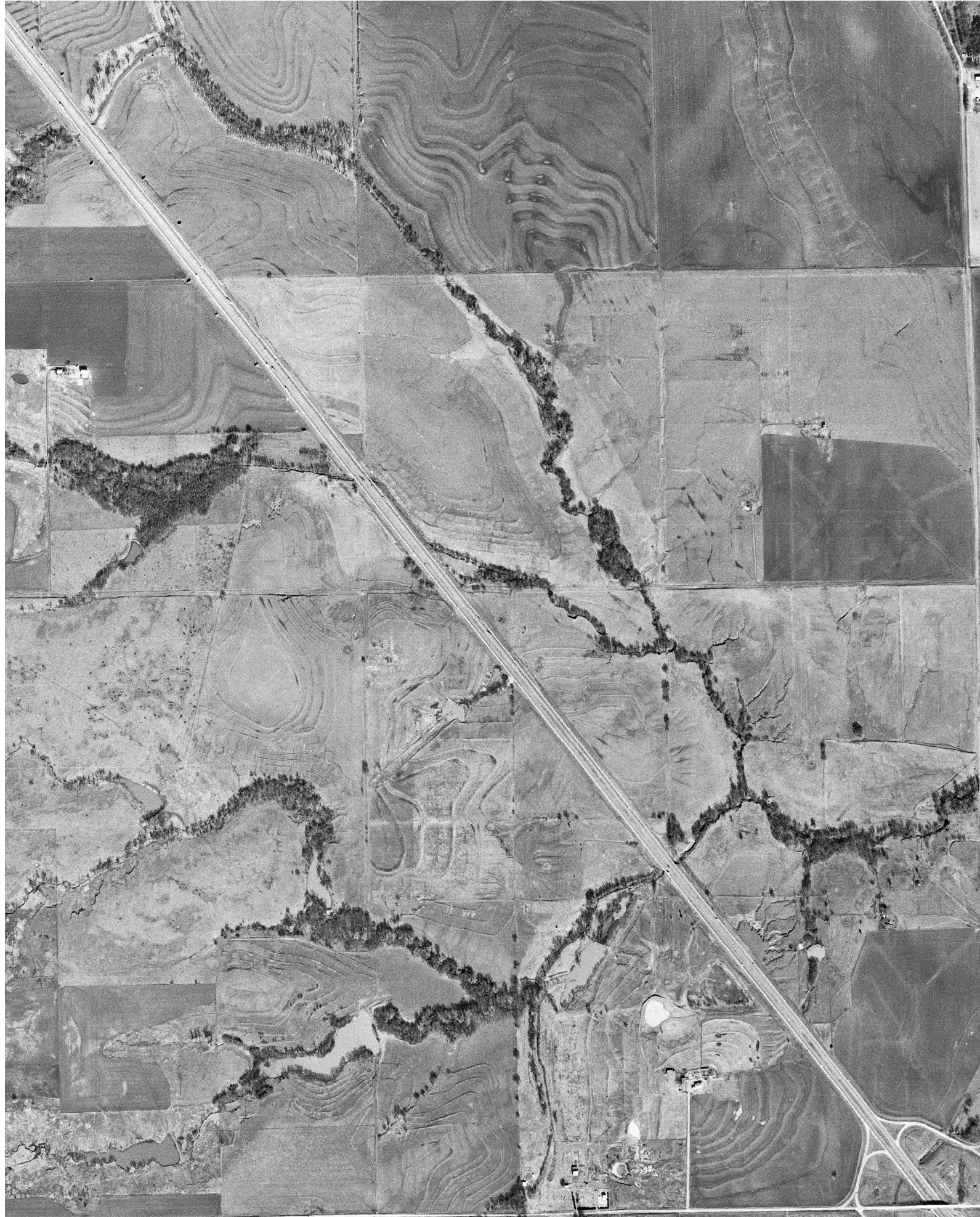

INQUIRY #: 7115906.5
YEAR: 1975
SCALE: 1"=1000'



INQUIRY #: 7115906.5
YEAR: 1975
SCALE: 1"=1000'



INQUIRY #: 7115906.5
YEAR: 1984
SCALE: 1"=1000'



INQUIRY #: 7115906.5
YEAR: 1984
SCALE: 1"=1000'

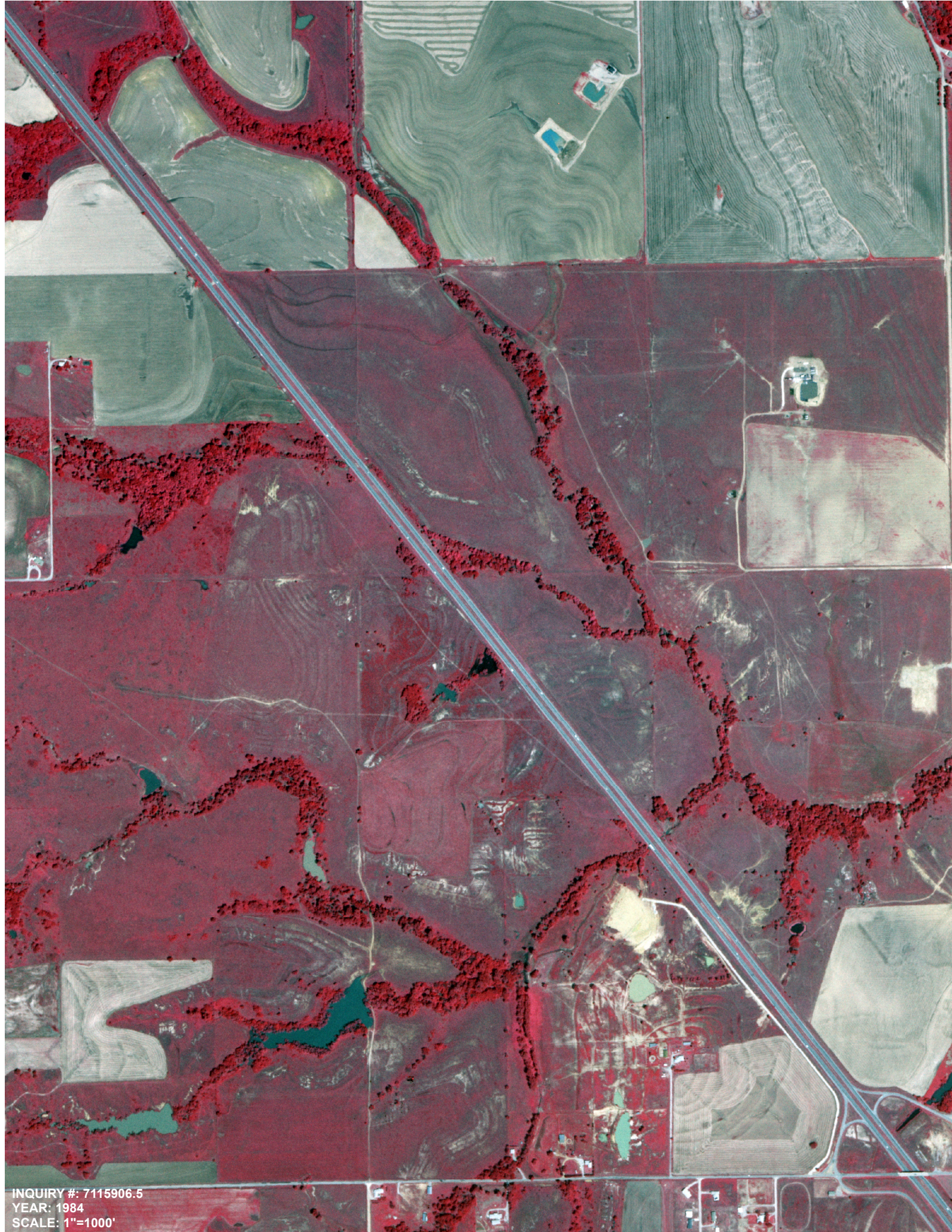

INQUIRY #: 7115906.5
YEAR: 1984
SCALE: 1"=1000'

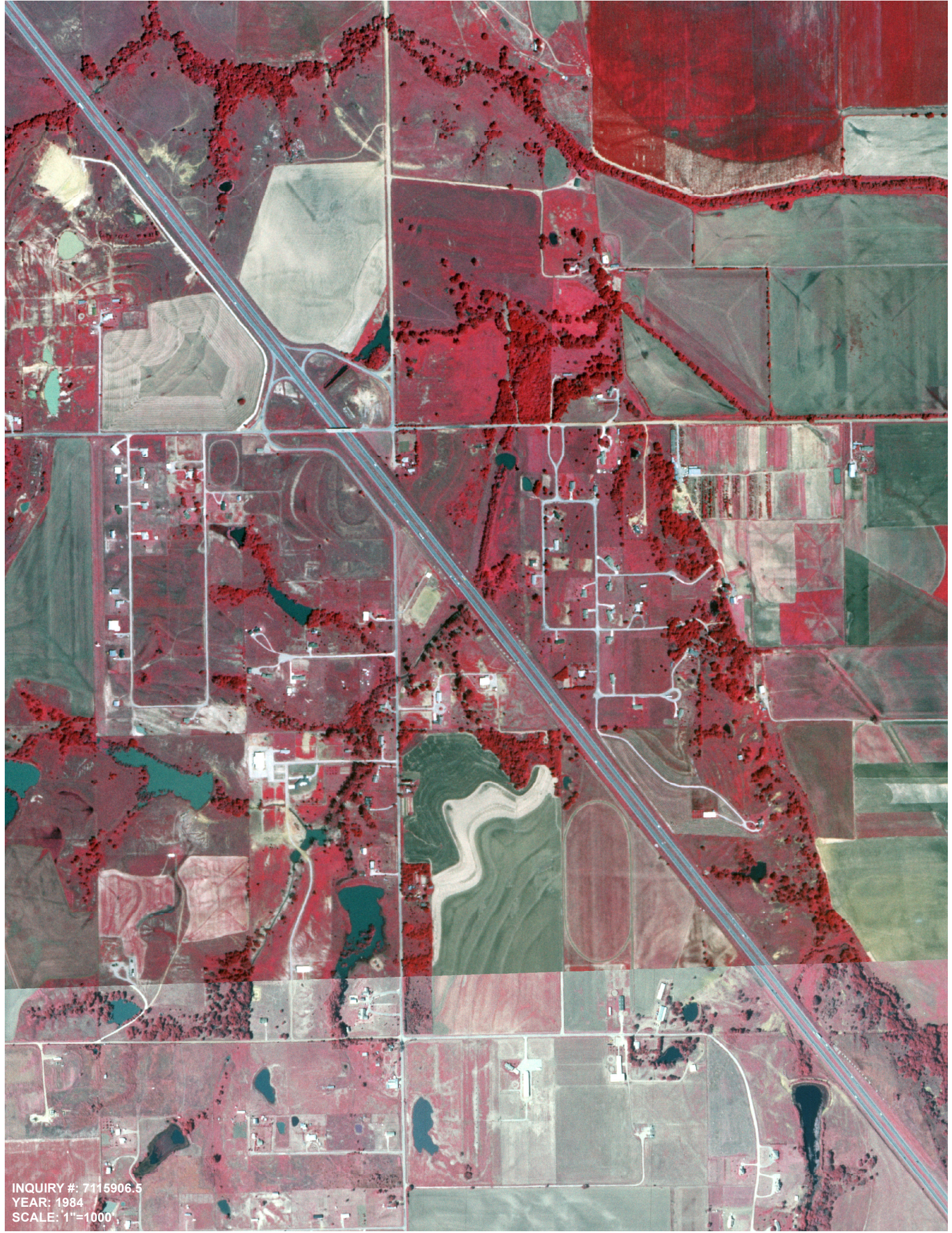

INQUIRY #: 7115906.5
YEAR: 1984
SCALE: 1"=1000'



INQUIRY #: 7115906.5
YEAR: 1995
SCALE: 1"=1000'



INQUIRY #: 7115906.5
YEAR: 1995
SCALE: 1"=1000'



INQUIRY #: 7115906.5
YEAR: 1995
SCALE: 1"=1000'



INQUIRY #: 7115906.5
YEAR: 1995
SCALE: 1"=1000'



INQUIRY #: 7115906.5
YEAR: 2003
SCALE: 1"=1000'



INQUIRY #: 7115906.5
YEAR: 2003
SCALE: 1"=1000'



INQUIRY #: 7115906.5
YEAR: 2003
SCALE: 1"=1000'



INQUIRY #: 7115906.5
YEAR: 2003
SCALE: 1"=1000'



INQUIRY #: 7115906.5
YEAR: 2008
SCALE: 1"=1000'



INQUIRY #: 7115906.5
YEAR: 2008
SCALE: 1"=1000'



INQUIRY #: 7115906.5
YEAR: 2008
SCALE: 1"=1000'



INQUIRY #: 7115906.5
YEAR: 2008
SCALE: 1"=1000'



INQUIRY #: 7115906.5
YEAR: 2013
SCALE: 1"=1000'



INQUIRY #: 7115906.5
YEAR: 2013
SCALE: 1"=1000'



INQUIRY #: 7115906.5
YEAR: 2013
SCALE: 1"=1000'



INQUIRY #: 7115906.5
YEAR: 2013
SCALE: 1" = 1000'



INQUIRY #: 7115906.5
YEAR: 2017
SCALE: 1"=1000'



INQUIRY #: 7115906.5
YEAR: 2017
SCALE: 1"=1000'



INQUIRY #: 7115906.5
YEAR: 2017
SCALE: 1"=1000'



INQUIRY #: 7115906.6
YEAR: 2017
SCALE: 1"=1000'

Mcclain 35598 04 & 35589 04 .

Mcclain 35598 04 & 35589 04 .

Washington, OK 73093

Inquiry Number: 7115906.9

September 13, 2022

EDR Historical Topo Map Report

with QuadMatch™



6 Armstrong Road, 4th floor
Shelton, CT 06484
Toll Free: 800.352.0050
www.edrnet.com

EDR Historical Topo Map Report

09/13/22

Site Name:

Mcclain 35598 04 & 35589 04
Mcclain 35598 04 & 35589 04
Washington, OK 73093
EDR Inquiry # 7115906.9

Client Name:

Olsson
11600 Broadway Extension, Suite 300
Oklahoma City, OK 73114
Contact: Nathan Hillis



EDR Topographic Map Library has been searched by EDR and maps covering the target property location as provided by Olsson were identified for the years listed below. EDR's Historical Topo Map Report is designed to assist professionals in evaluating potential liability on a target property resulting from past activities. EDR's Historical Topo Map Report includes a search of a collection of public and private color historical topographic maps, dating back to the late 1800s.

Search Results:**Coordinates:**

P.O.# 022-00235.
Project: NA

Latitude: 35.1427 35° 8' 34" North
Longitude: -97.4672 -97° 28' 2" West
UTM Zone: Zone 14 North
UTM X Meters: 639632.94
UTM Y Meters: 3889943.40
Elevation: 1132.64' above sea level

Maps Provided:

2018	1965
2016	1951
2013, 2012	1936
2012	1925
1995	1904
1983	1898
1981, 1983	1893
1975	

Disclaimer - Copyright and Trademark Notice

This Report contains certain information obtained from a variety of public and other sources reasonably available to Environmental Data Resources, Inc. It cannot be concluded from this Report that coverage information for the target and surrounding properties does not exist from other sources. NO WARRANTY EXPRESSED OR IMPLIED, IS MADE WHATSOEVER IN CONNECTION WITH THIS REPORT. ENVIRONMENTAL DATA RESOURCES, INC. SPECIFICALLY DISCLAIMS THE MAKING OF ANY SUCH WARRANTIES, INCLUDING WITHOUT LIMITATION, MERCHANTABILITY OR FITNESS FOR A PARTICULAR USE OR PURPOSE. ALL RISK IS ASSUMED BY THE USER. IN NO EVENT SHALL ENVIRONMENTAL DATA RESOURCES, INC. BE LIABLE TO ANYONE, WHETHER ARISING OUT OF ERRORS OR OMISSIONS, NEGLIGENCE, ACCIDENT OR ANY OTHER CAUSE, FOR ANY LOSS OF DAMAGE, INCLUDING, WITHOUT LIMITATION, SPECIAL, INCIDENTAL, CONSEQUENTIAL, OR EXEMPLARY DAMAGES. ANY LIABILITY ON THE PART OF ENVIRONMENTAL DATA RESOURCES, INC. IS STRICTLY LIMITED TO A REFUND OF THE AMOUNT PAID FOR THIS REPORT. Purchaser accepts this Report "AS IS". Any analyses, estimates, ratings, environmental risk levels or risk codes provided in this Report are provided for illustrative purposes only, and are not intended to provide, nor should they be interpreted as providing any facts regarding, or prediction or forecast of, any environmental risk for any property. Only a Phase I Environmental Site Assessment performed by an environmental professional can provide information regarding the environmental risk for any property. Additionally, the information provided in this Report is not to be construed as legal advice.

Copyright 2022 by Environmental Data Resources, Inc. All rights reserved. Reproduction in any media or format, in whole or in part, of any report or map of Environmental Data Resources, Inc., or its affiliates, is prohibited without prior written permission.

EDR and its logos (including Sanborn and Sanborn Map) are trademarks of Environmental Data Resources, Inc. or its affiliates. All other trademarks used herein are the property of their respective owners.

Topo Sheet Key

This EDR Topo Map Report is based upon the following USGS topographic map sheets.

2018 Source Sheets



Washington
2018
7.5-minute, 24000

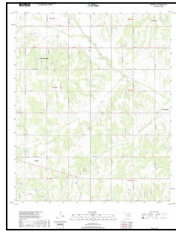

Cole
2018
7.5-minute, 24000

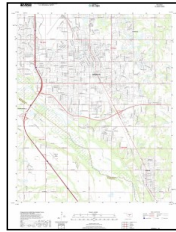

Norman
2018
7.5-minute, 24000



Newcastle
2018
7.5-minute, 24000

2016 Source Sheets

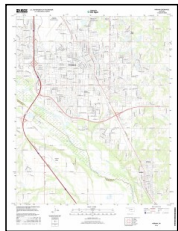

Norman
2016
7.5-minute, 24000

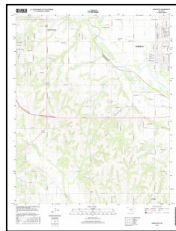

Newcastle
2016
7.5-minute, 24000

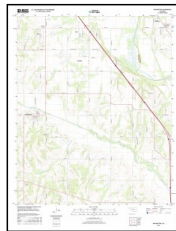

Washington
2016
7.5-minute, 24000

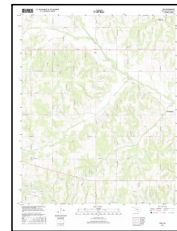

Cole
2016
7.5-minute, 24000

2013, 2012 Source Sheets

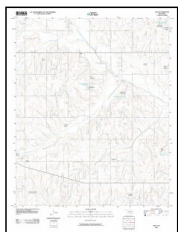

Cole
2013
7.5-minute, 24000

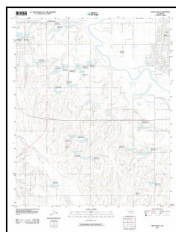

Newcastle
2013
7.5-minute, 24000

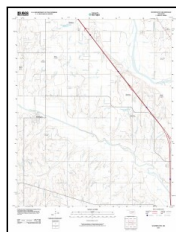

Washington
2012
7.5-minute, 24000



Norman
2012
7.5-minute, 24000

1995 Source Sheets

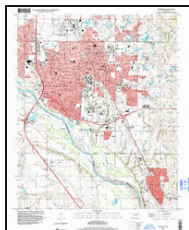

Norman
1995
7.5-minute, 24000
Aerial Photo Revised 1995

Topo Sheet Key

This EDR Topo Map Report is based upon the following USGS topographic map sheets.

1983 Source Sheets

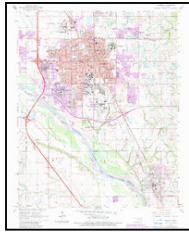

Norman
1983
7.5-minute, 24000
Aerial Photo Revised 1981



Newcastle
1983
7.5-minute, 24000
Aerial Photo Revised 1981

1981, 1983 Source Sheets



Washington
1981
7.5-minute, 24000
Aerial Photo Revised 1975



Cole
1981
7.5-minute, 24000
Aerial Photo Revised 1962

1975 Source Sheets



Newcastle
1975
7.5-minute, 24000
Aerial Photo Revised 1975

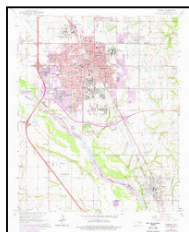

Norman
1975
7.5-minute, 24000
Aerial Photo Revised 1975

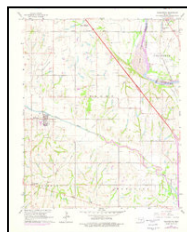

Washington
1975
7.5-minute, 24000
Aerial Photo Revised 1975

1965 Source Sheets



Newcastle
1965
7.5-minute, 24000
Aerial Photo Revised 1962

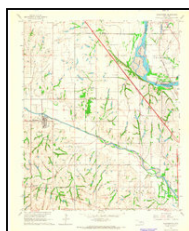

Washington
1965
7.5-minute, 24000
Aerial Photo Revised 1962

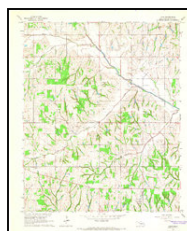

Cole
1965
7.5-minute, 24000
Aerial Photo Revised 1962

Topo Sheet Key

This EDR Topo Map Report is based upon the following USGS topographic map sheets.

1951 Source Sheets

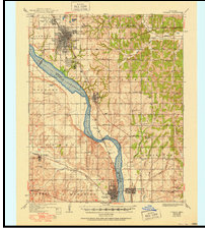

Norman
1951
15-minute, 62500

1936 Source Sheets

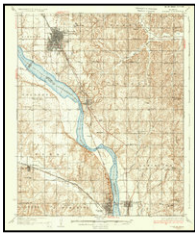

Norman
1936
15-minute, 62500

1925 Source Sheets



Norman NO 2
1925
7.5-minute, 24000

1904 Source Sheets

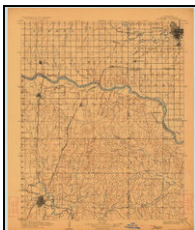

Chickasha
1904
30-minute, 125000

Topo Sheet Key

This EDR Topo Map Report is based upon the following USGS topographic map sheets.

1898 Source Sheets

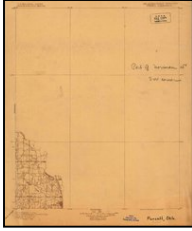

Purcell
1898
30-minute, 125000

1893 Source Sheets

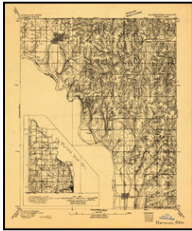

Norman
1893
15-minute, 62500

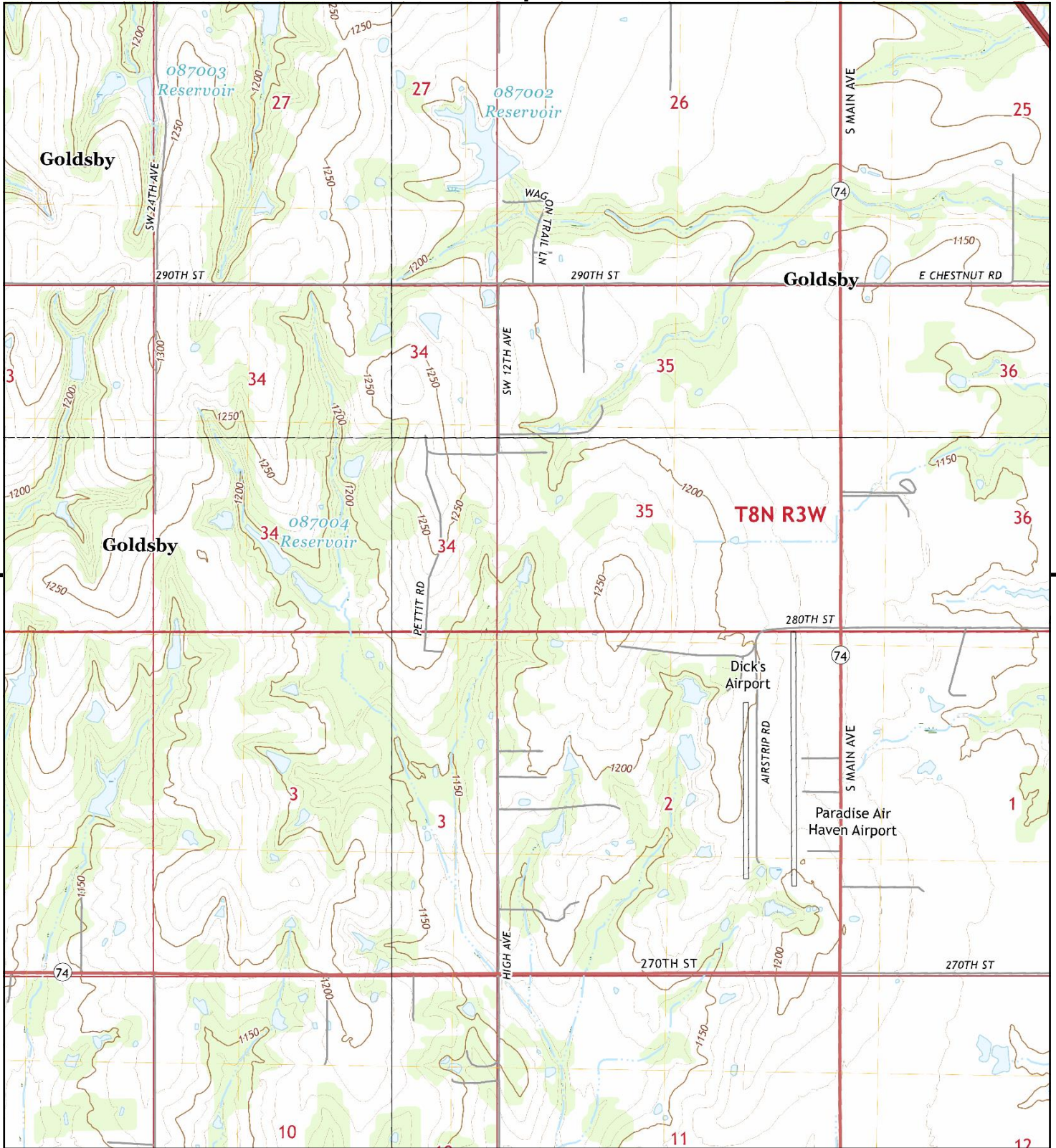

This report includes information from the following map sheet(s).

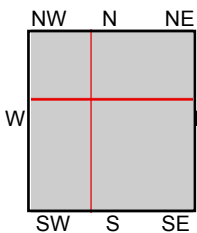

TP, Washington, 2018, 7.5-minute
 N, Newcastle, 2018, 7.5-minute
 NE, Norman, 2018, 7.5-minute
 SW, Cole, 2018, 7.5-minute

SITE NAME: Mcclain 35598 04 & 35589 04 .
 ADDRESS: Mcclain 35598 04 & 35589 04 .
 Washington, OK 73093
 CLIENT: Olsson



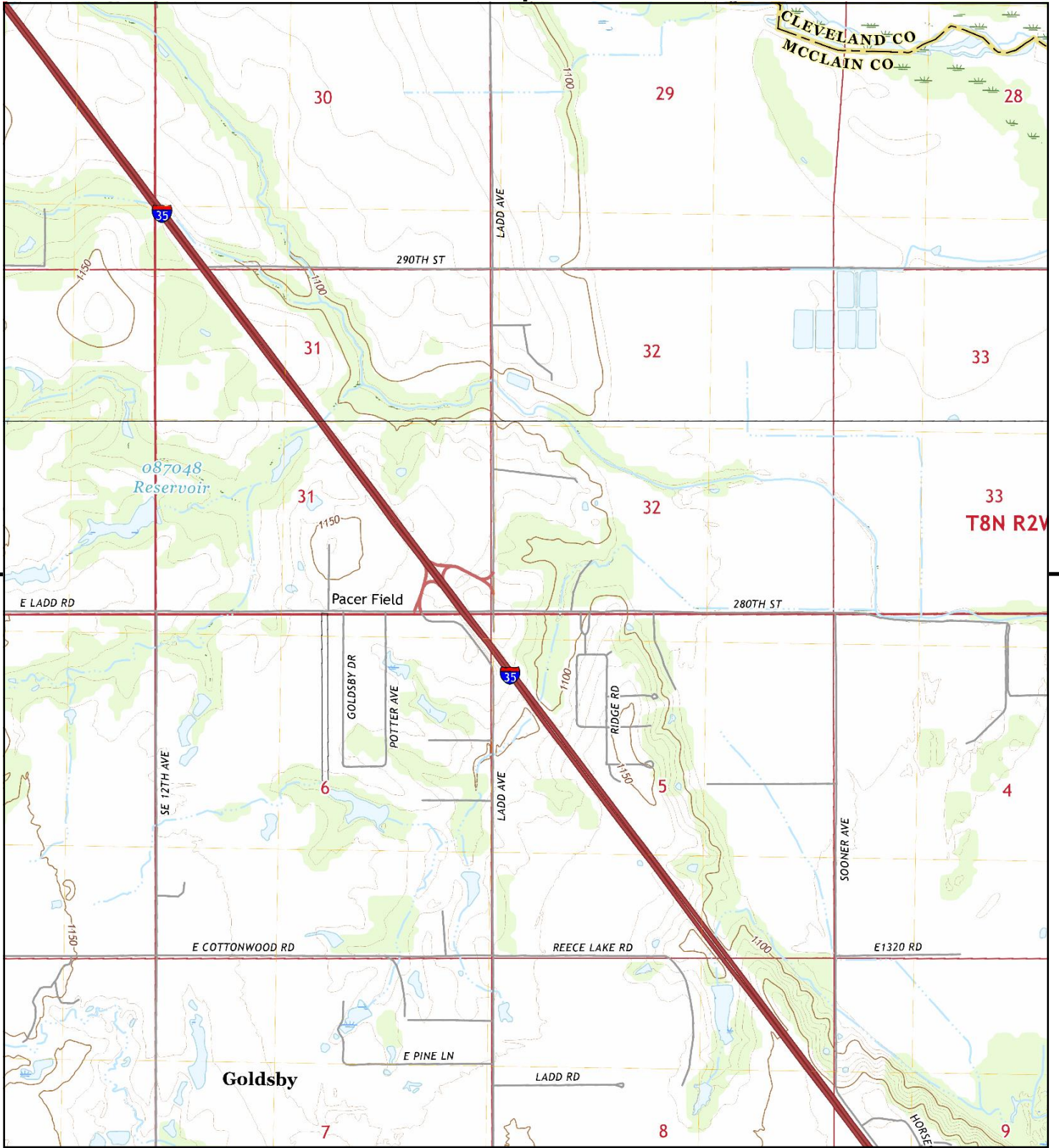

This report includes information from the following map sheet(s).

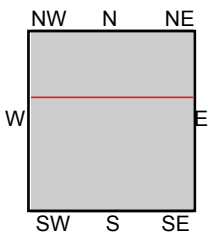
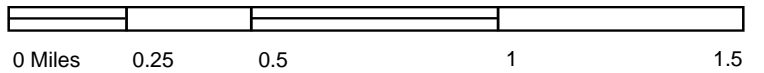

TP, Washington, 2018, 7.5-minute
N, Norman, 2018, 7.5-minute

SITE NAME: Mcclain 35598 04 & 35589 04 .
ADDRESS: Mcclain 35598 04 & 35589 04 .
Washington, OK 73093
CLIENT: Olsson



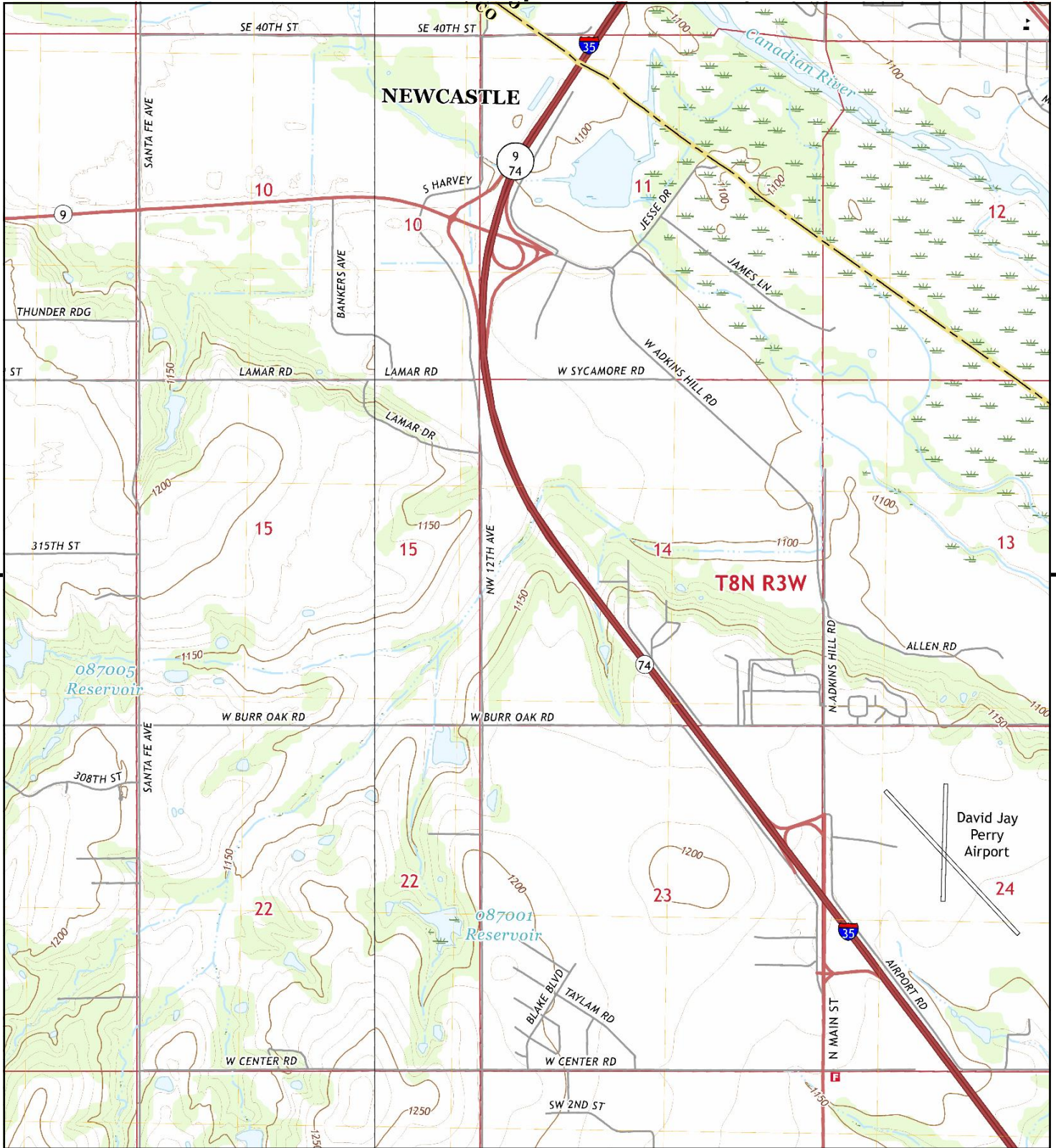

This report includes information from the following map sheet(s).

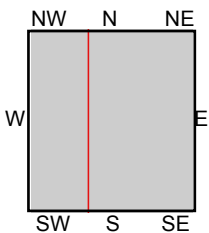

TP, Norman, 2018, 7.5-minute
W, Newcastle, 2018, 7.5-minute

SITE NAME: Mcclain 35598 04 & 35589 04 .
ADDRESS: Mcclain 35598 04 & 35589 04 .
Washington, OK 73093
CLIENT: Olsson



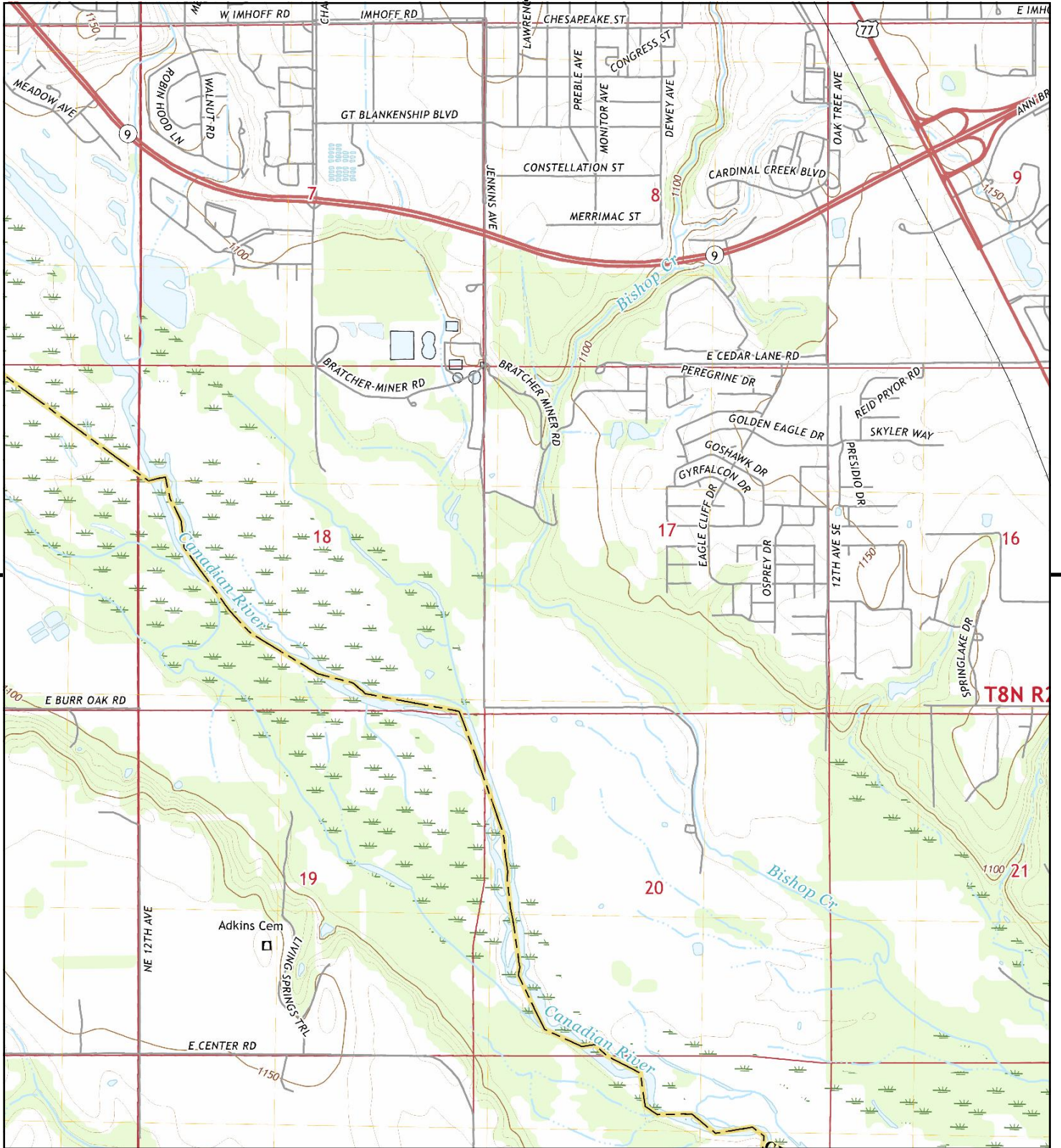

This report includes information from the following map sheet(s).



TP, Norman, 2018, 7.5-minute

SITE NAME: Mcclain 35598 04 & 35589 04 .
 ADDRESS: Mcclain 35598 04 & 35589 04 .
 Washington, OK 73093
 CLIENT: Olsson



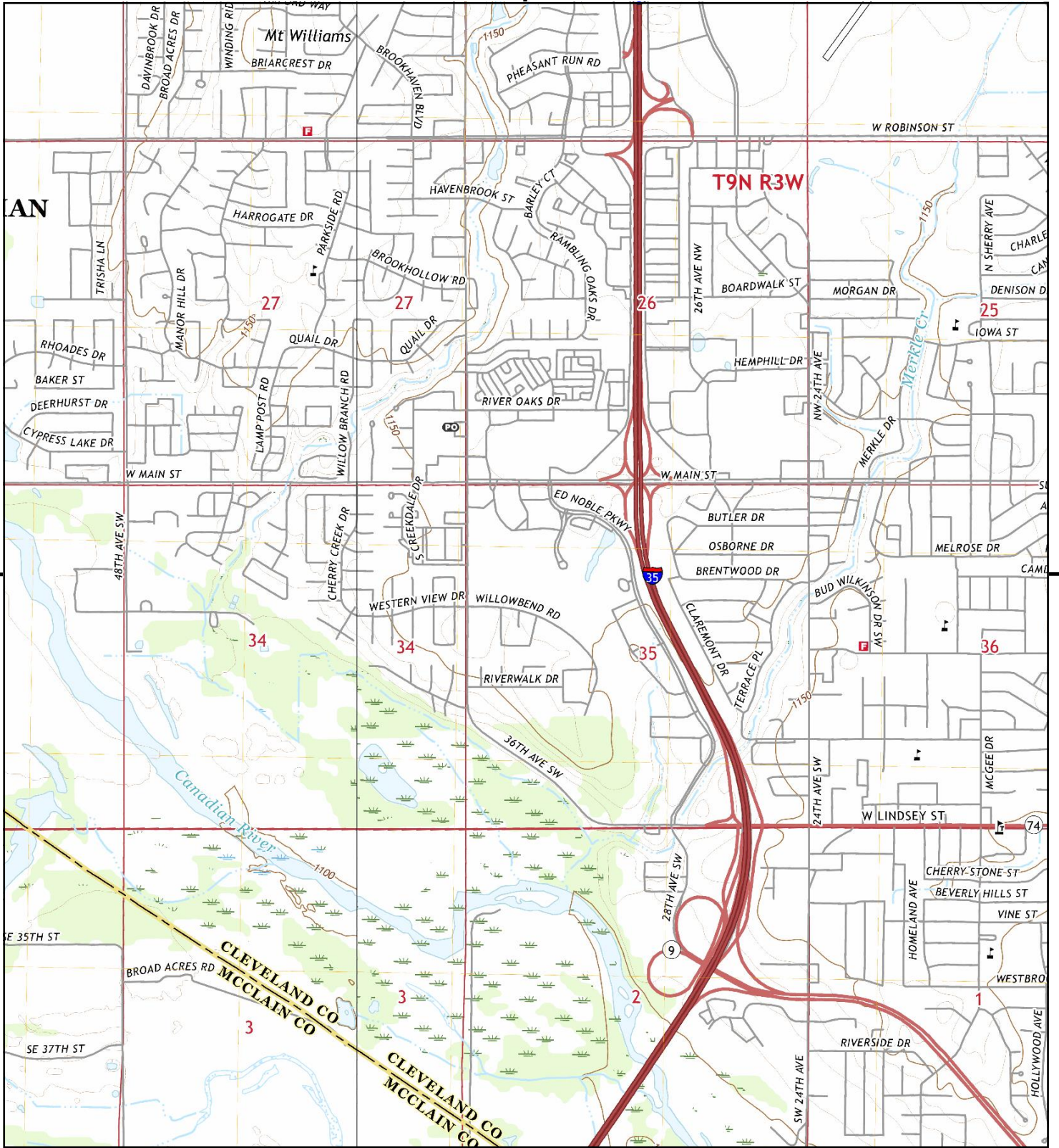

This report includes information from the following map sheet(s).

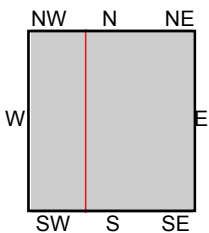
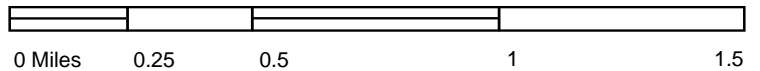

TP, Norman, 2018, 7.5-minute
 SW, Newcastle, 2018, 7.5-minute

SITE NAME: Mcclain 35598 04 & 35589 04 .
 ADDRESS: Mcclain 35598 04 & 35589 04 .
 Washington, OK 73093
 CLIENT: Olsson



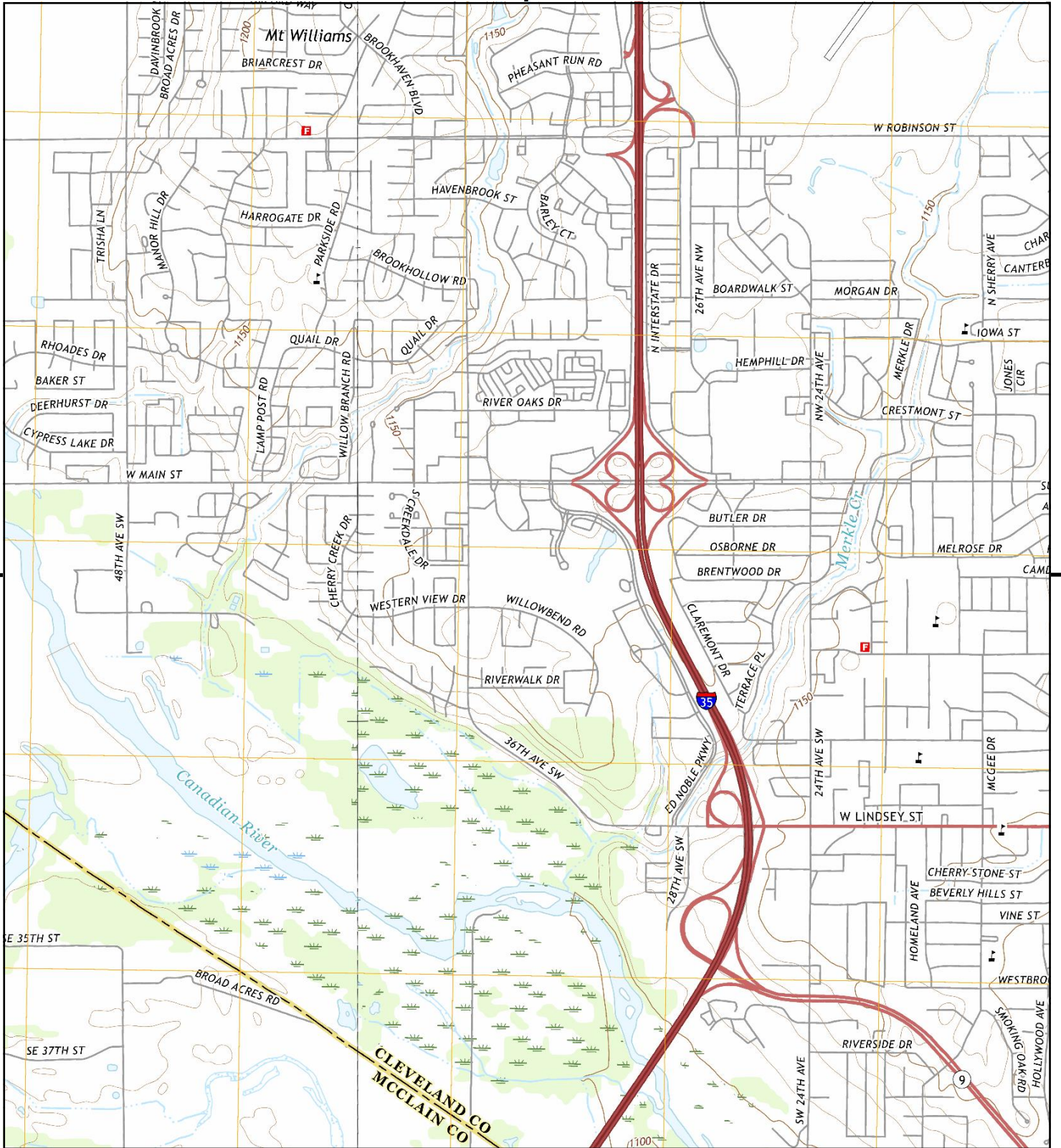

This report includes information from the following map sheet(s).

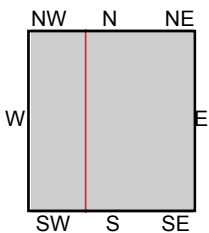

TP, Norman, 2016, 7.5-minute
 SW, Newcastle, 2016, 7.5-minute

SITE NAME: Mcclain 35598 04 & 35589 04 .
ADDRESS: Mcclain 35598 04 & 35589 04 .
 Washington, OK 73093
CLIENT: Olsson



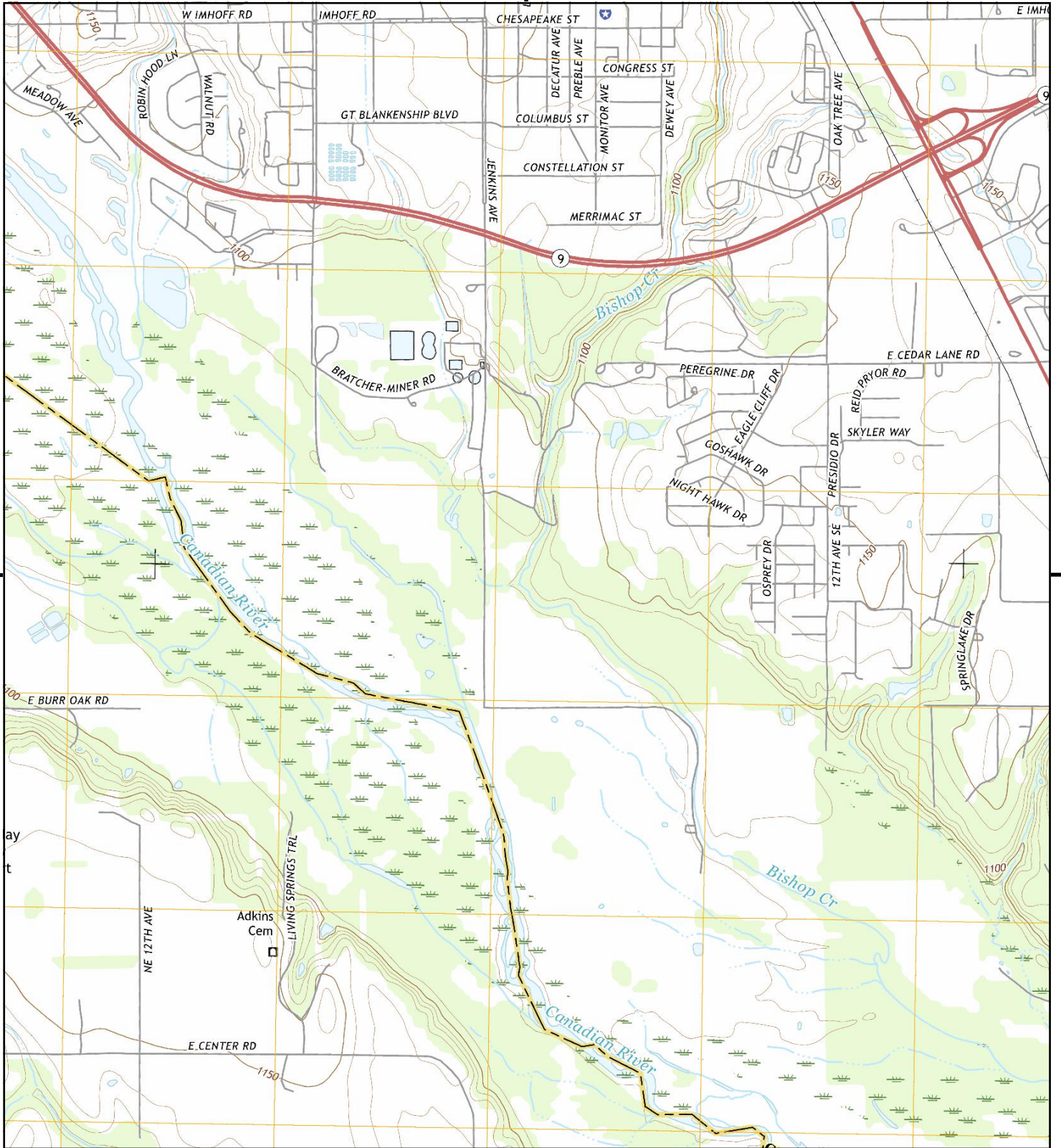

This report includes information from the following map sheet(s).

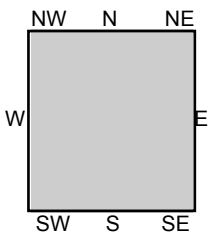

TP, Norman, 2016, 7.5-minute

SITE NAME: McClain 35598 04 & 35589 04 .
 ADDRESS: McClain 35598 04 & 35589 04 .
 Washington, OK 73093
 CLIENT: Olsson



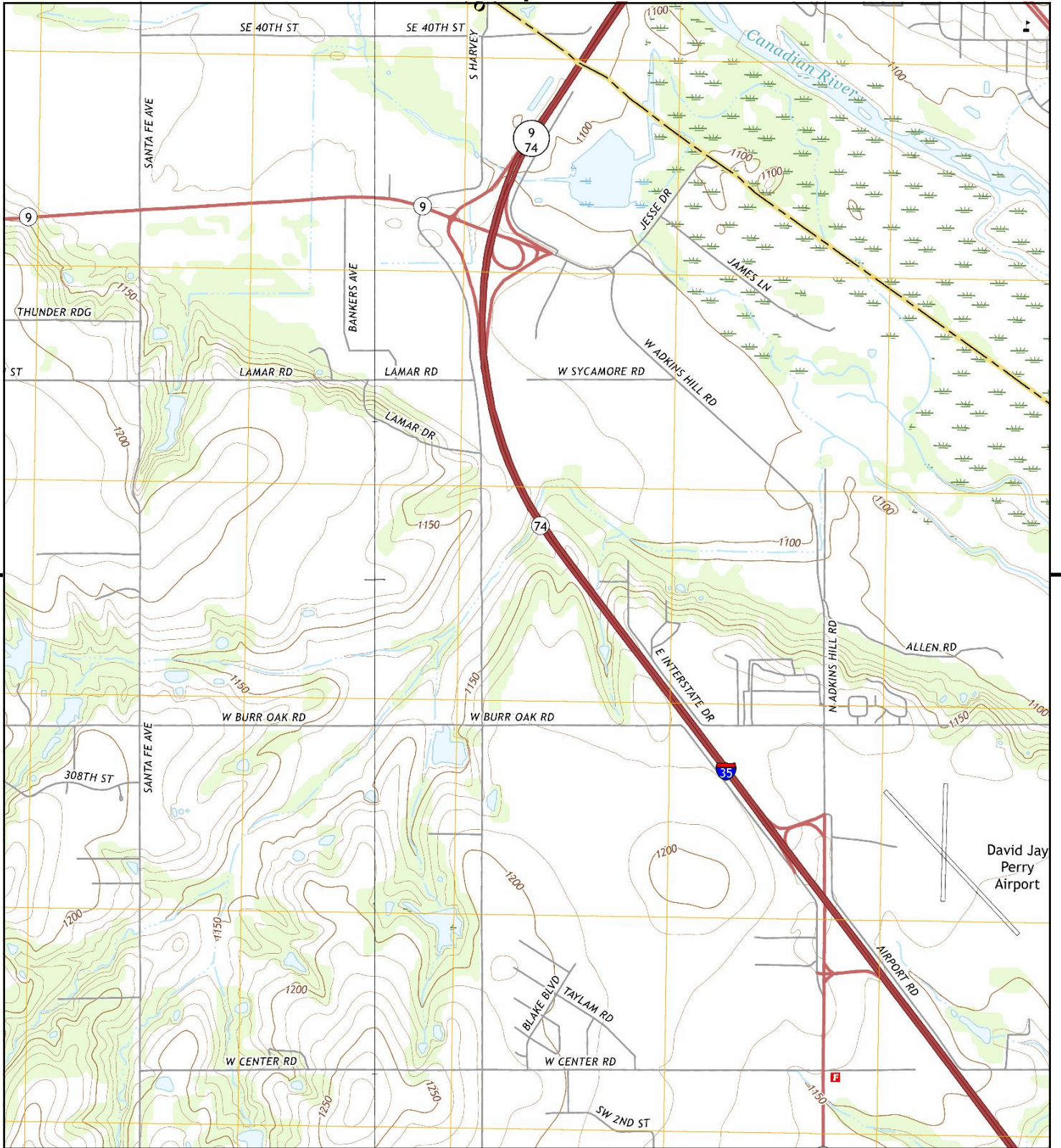

This report includes information from the following map sheet(s).

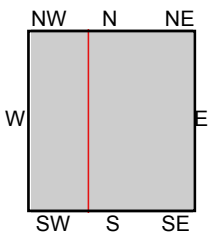
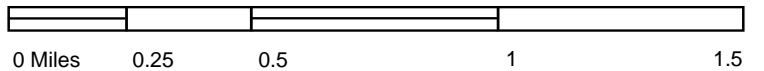

TP, Norman, 2016, 7.5-minute
W, Newcastle, 2016, 7.5-minute

SITE NAME: Mcclain 35598 04 & 35589 04 .
ADDRESS: Mcclain 35598 04 & 35589 04 .
Washington, OK 73093
CLIENT: Olsson



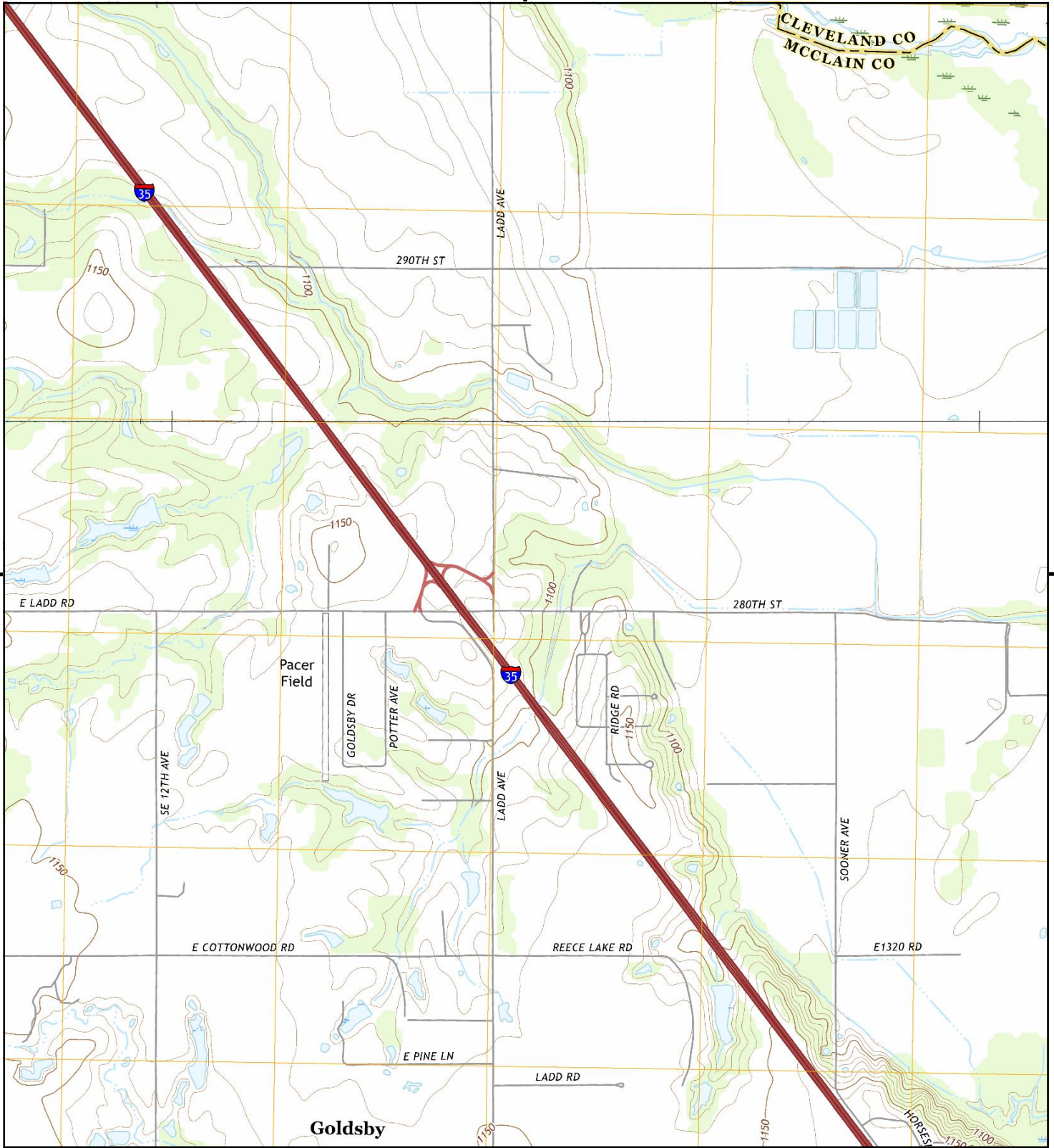

This report includes information from the following map sheet(s).

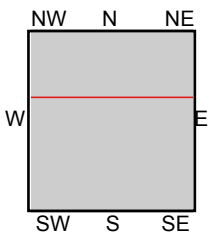
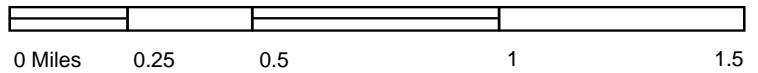

TP, Washington, 2016, 7.5-minute
N, Norman, 2016, 7.5-minute

SITE NAME: Mcclain 35598 04 & 35589 04 .
ADDRESS: Mcclain 35598 04 & 35589 04 .
Washington, OK 73093
CLIENT: Olsson



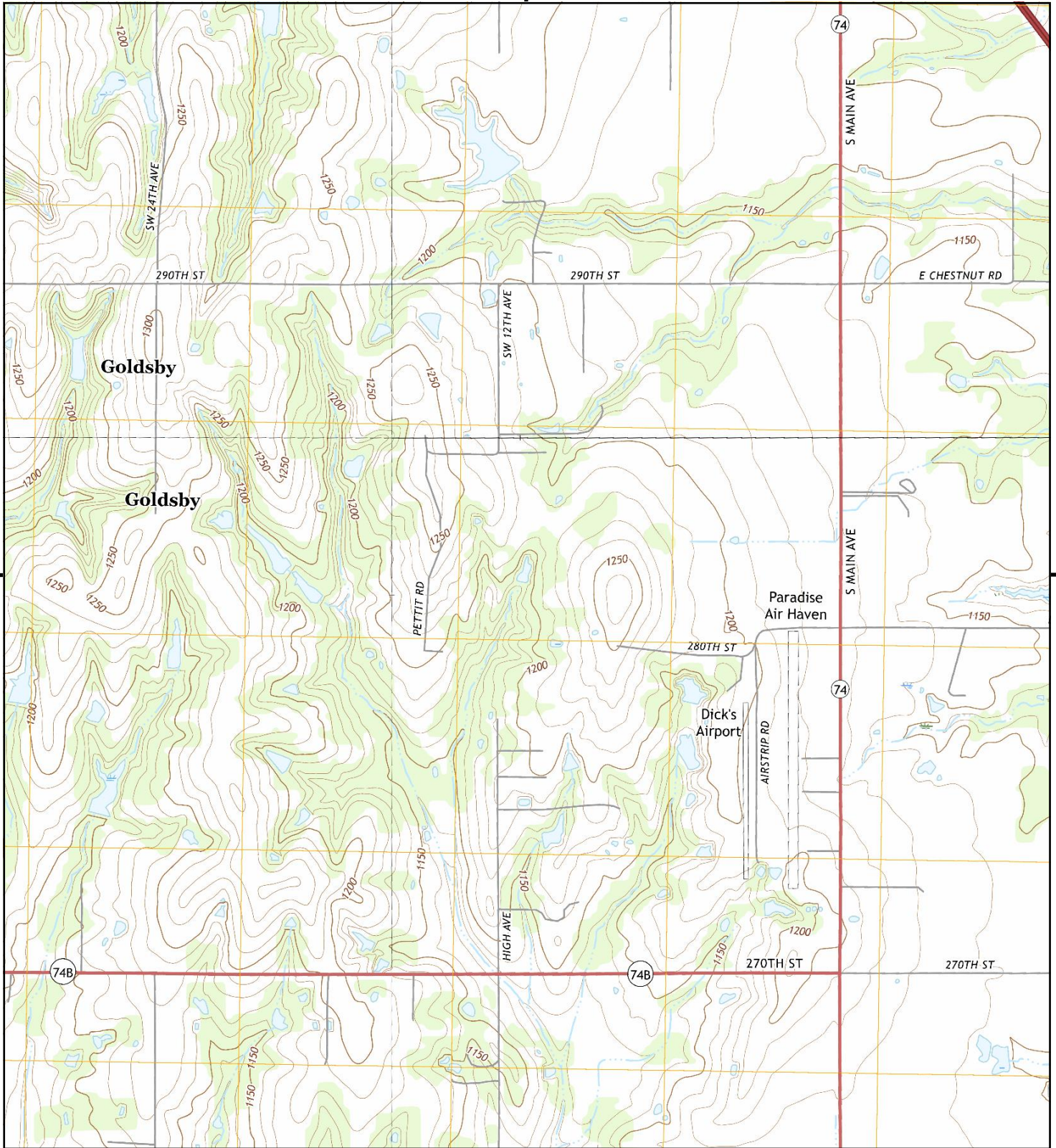

This report includes information from the following map sheet(s).

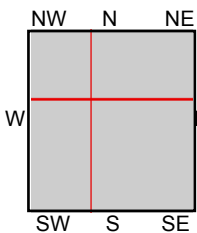

TP, Washington, 2016, 7.5-minute
 N, Newcastle, 2016, 7.5-minute
 NE, Norman, 2016, 7.5-minute
 SW, Cole, 2016, 7.5-minute

SITE NAME: Mcclain 35598 04 & 35589 04 .
ADDRESS: Mcclain 35598 04 & 35589 04 .
 Washington, OK 73093
CLIENT: Olsson



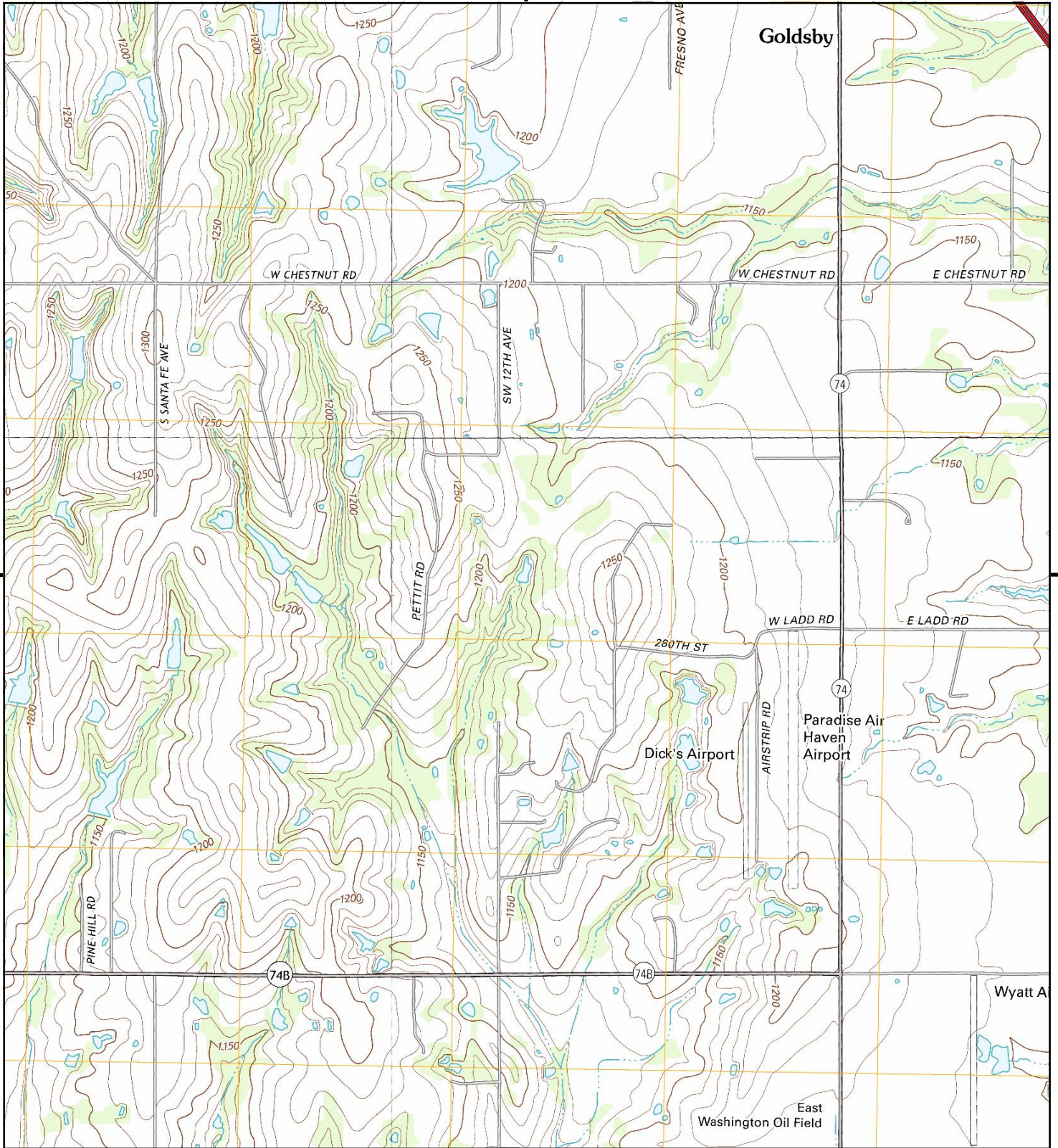

This report includes information from the following map sheet(s).

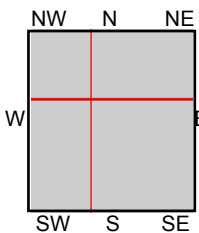
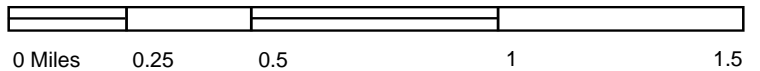

TP, Washington, 2012, 7.5-minute
 N, Norman, 2012, 7.5-minute
 SW, Cole, 2013, 7.5-minute
 NW, Newcastle, 2013, 7.5-minute

SITE NAME: McClain 35598 04 & 35589 04 .
ADDRESS: McClain 35598 04 & 35589 04 .
 Washington, OK 73093
CLIENT: Olsson



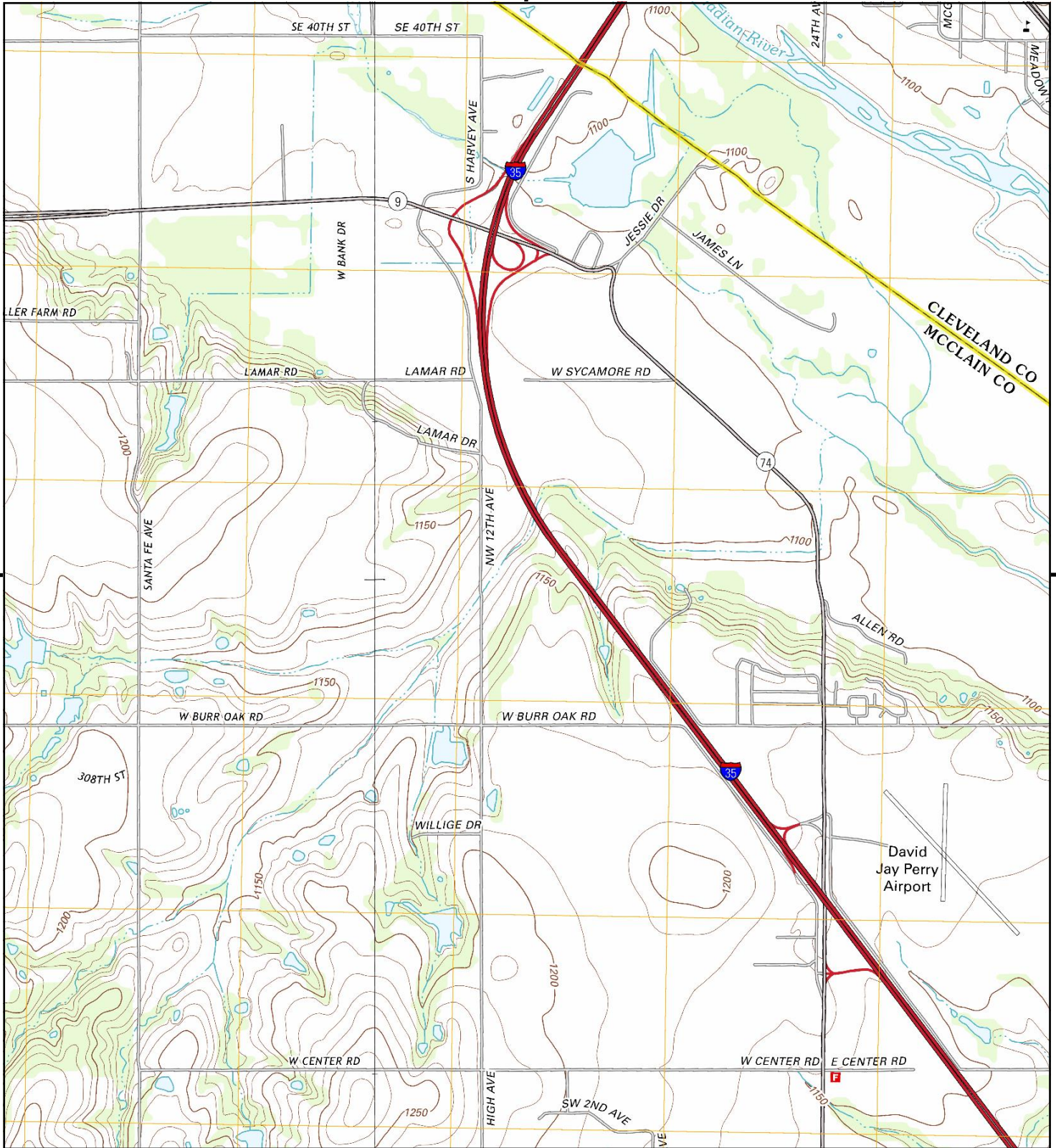

This report includes information from the following map sheet(s).

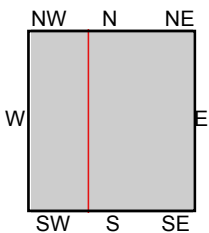

TP, Norman, 2012, 7.5-minute
W, Newcastle, 2013, 7.5-minute

SITE NAME: McClain 35598 04 & 35589 04 .
ADDRESS: McClain 35598 04 & 35589 04 .
Washington, OK 73093
CLIENT: Olsson



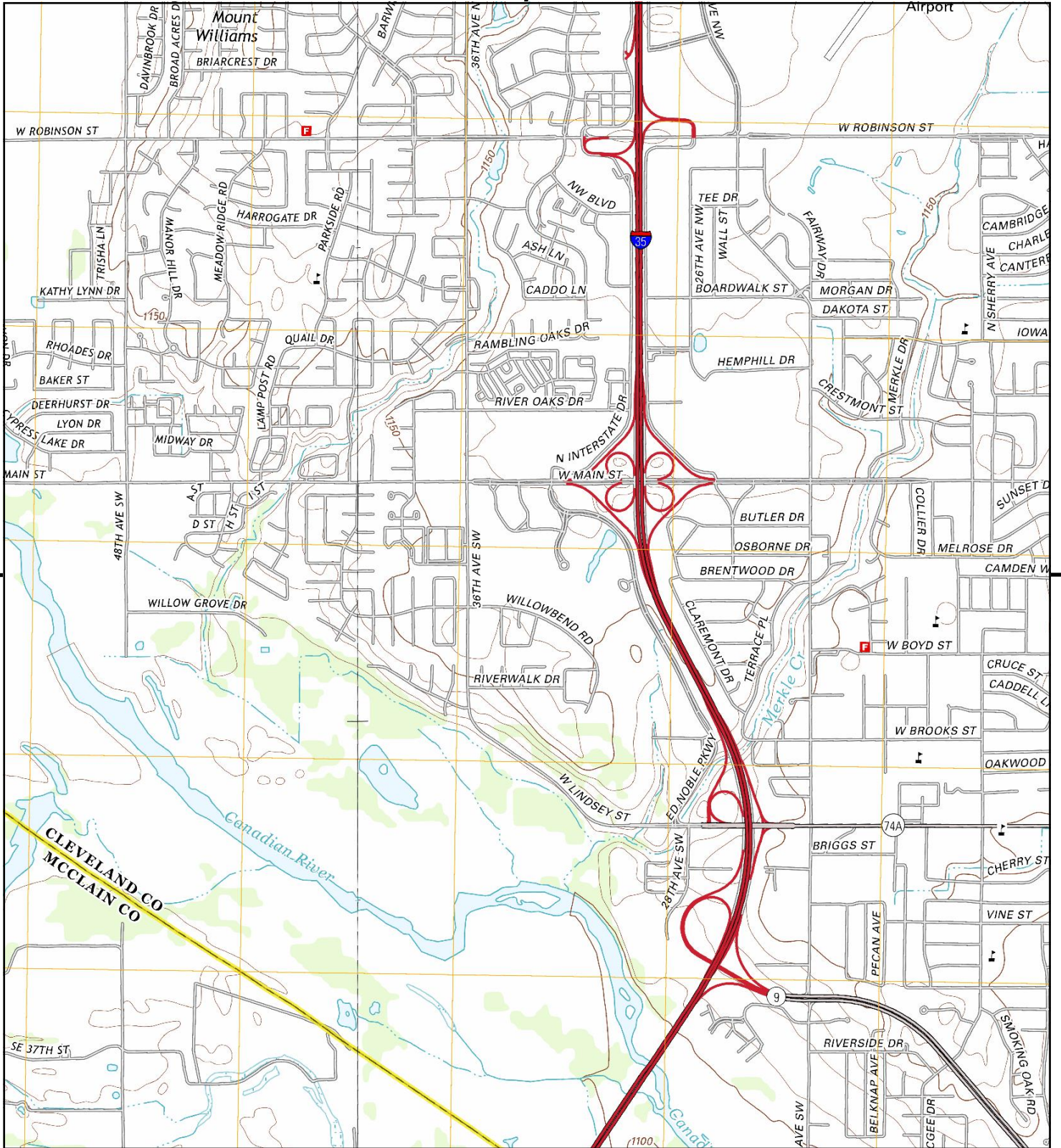

This report includes information from the following map sheet(s).

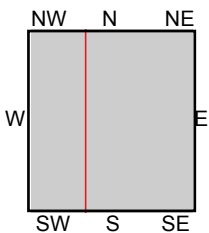
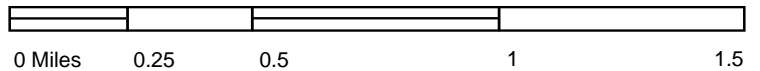

TP, Norman, 2012, 7.5-minute
 SW, Newcastle, 2013, 7.5-minute

SITE NAME: Mcclain 35598 04 & 35589 04 .
ADDRESS: Mcclain 35598 04 & 35589 04 .
 Washington, OK 73093
CLIENT: Olsson



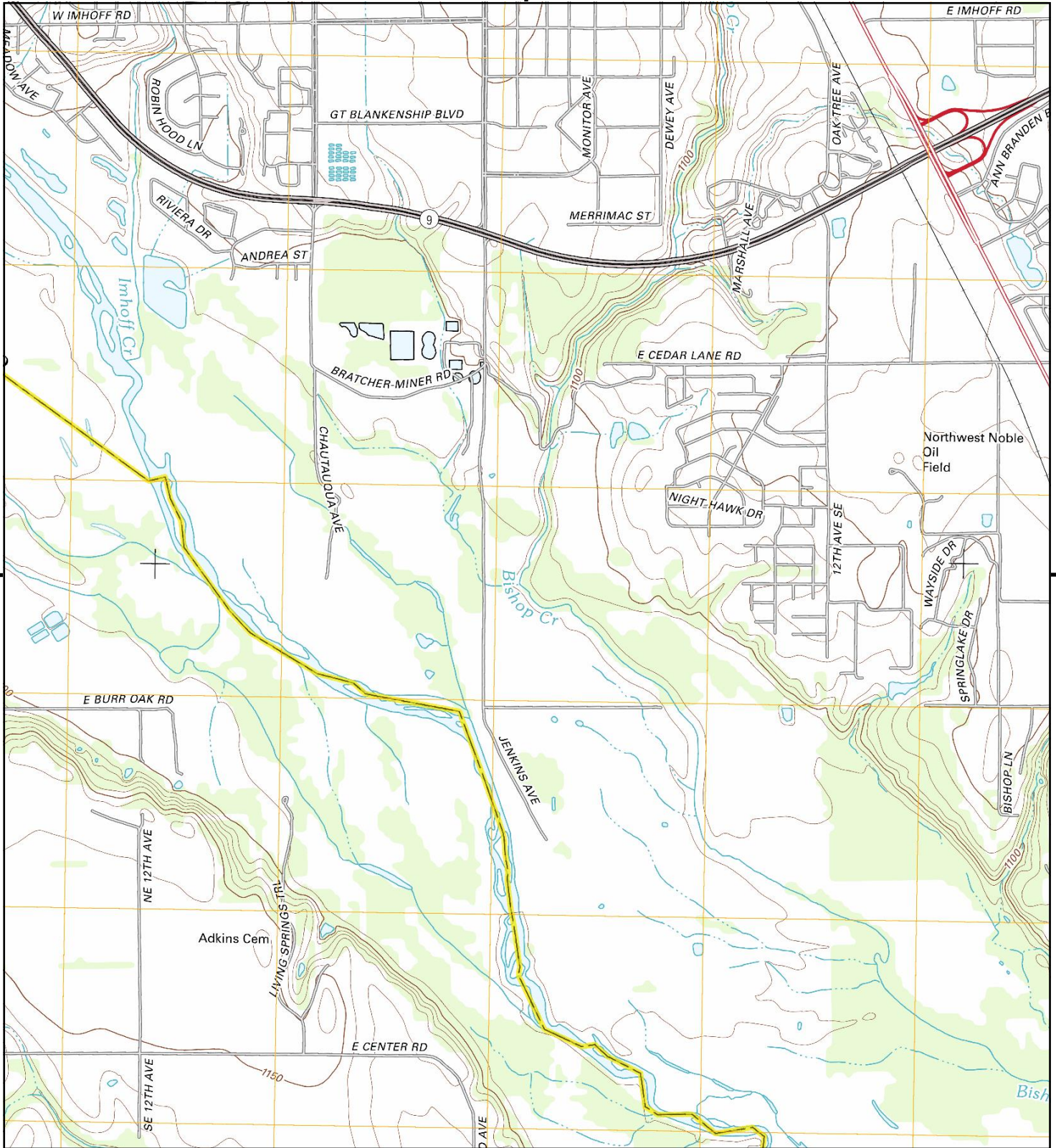

This report includes information from the following map sheet(s).



TP, Norman, 2012, 7.5-minute

SITE NAME: McClain 35598 04 & 35589 04 .
ADDRESS: McClain 35598 04 & 35589 04 .
 Washington, OK 73093
CLIENT: Olsson



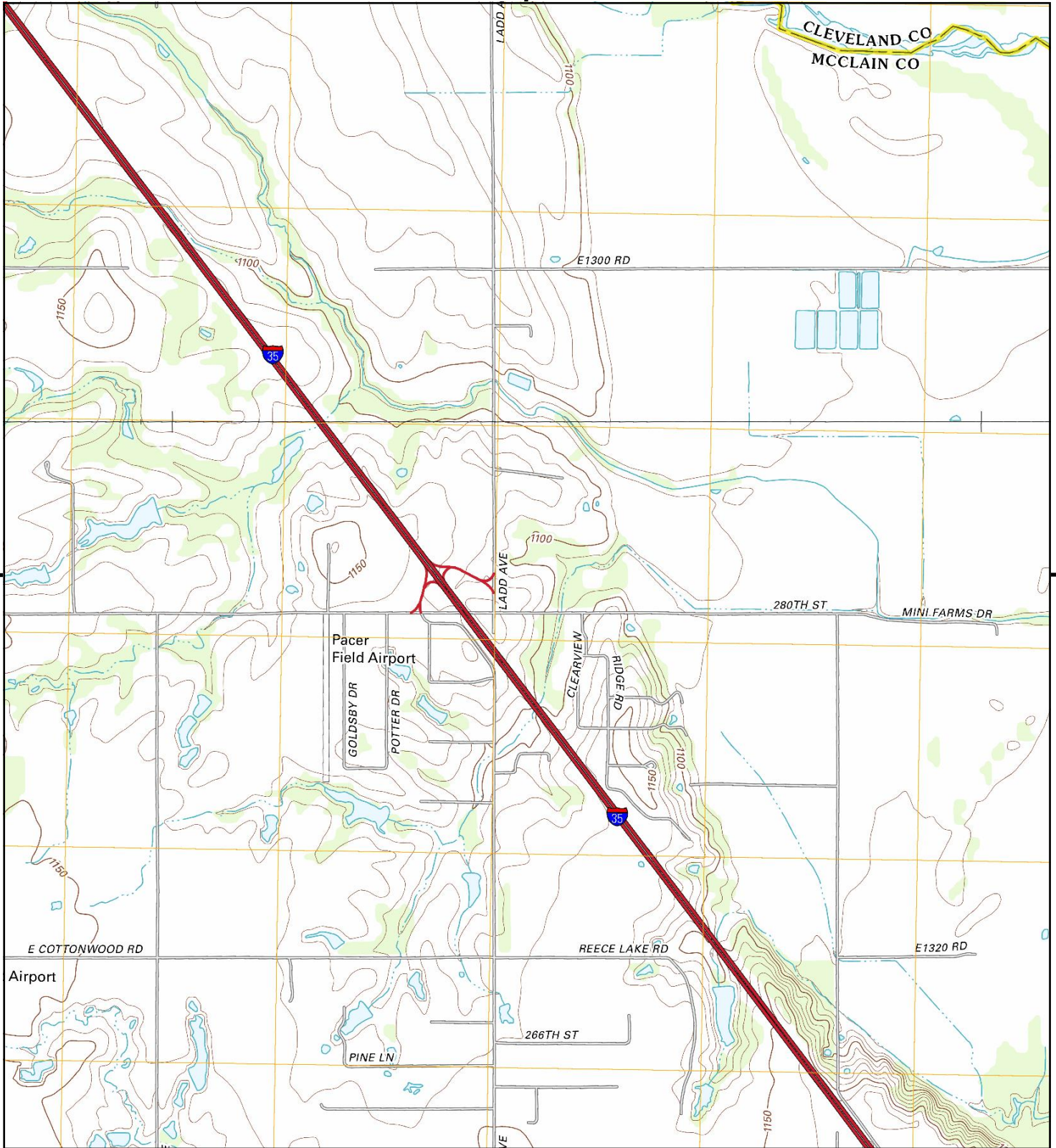

This report includes information from the following map sheet(s).

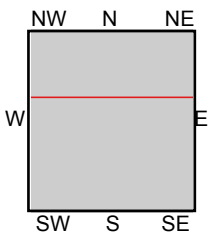

TP, Washington, 2012, 7.5-minute
N, Norman, 2012, 7.5-minute

SITE NAME: Mcclain 35598 04 & 35589 04 .
ADDRESS: Mcclain 35598 04 & 35589 04 .
Washington, OK 73093
CLIENT: Olsson



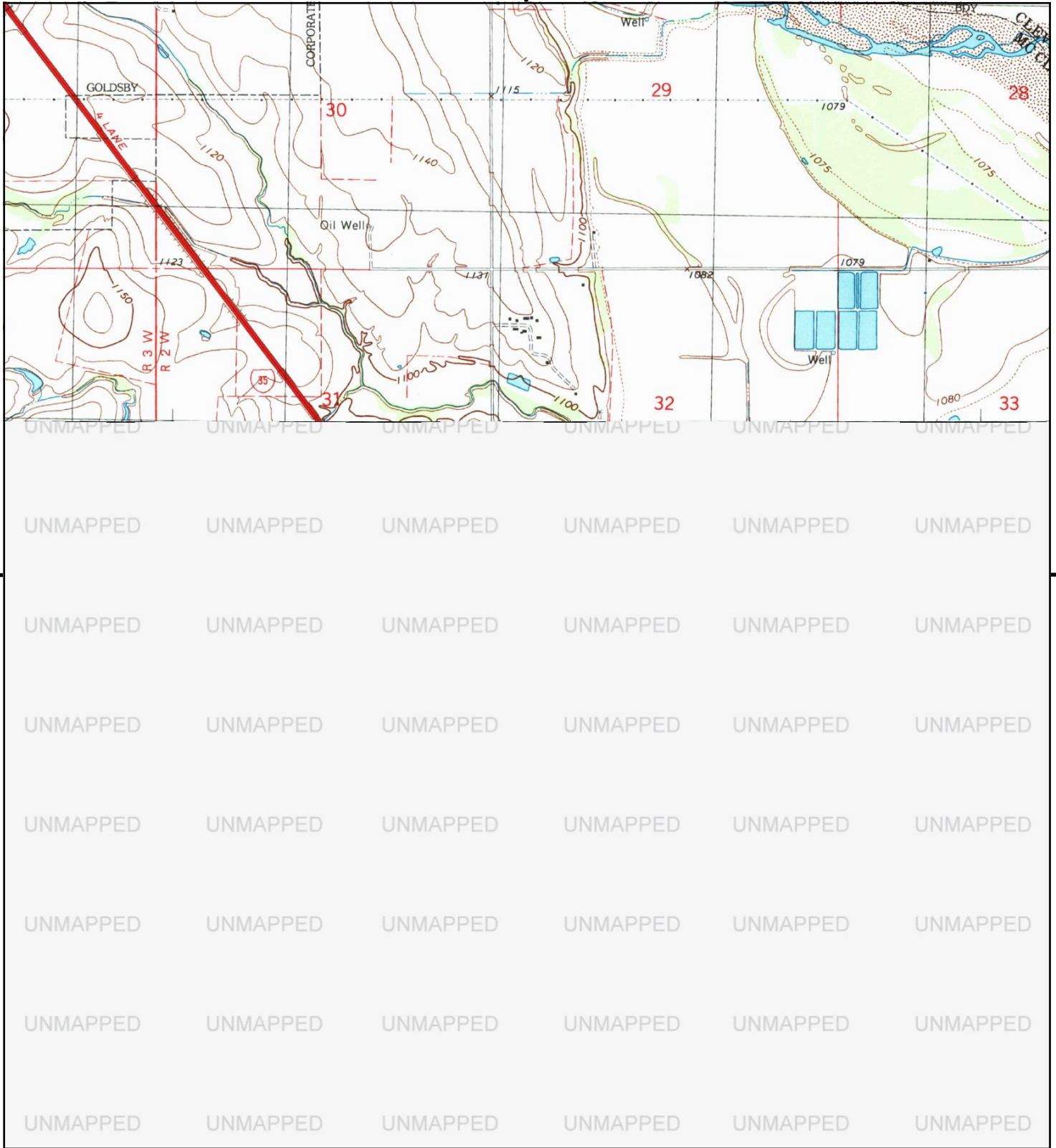

This report includes information from the following map sheet(s).

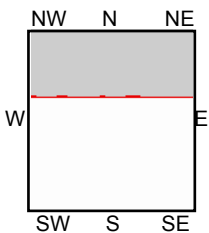
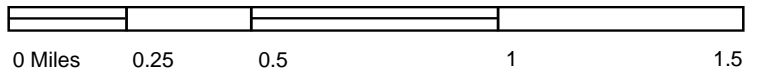

N, Norman, 1995, 7.5-minute

SITE NAME: McClain 35598 04 & 35589 04 .
 ADDRESS: McClain 35598 04 & 35589 04 .
 Washington, OK 73093
 CLIENT: Olsson



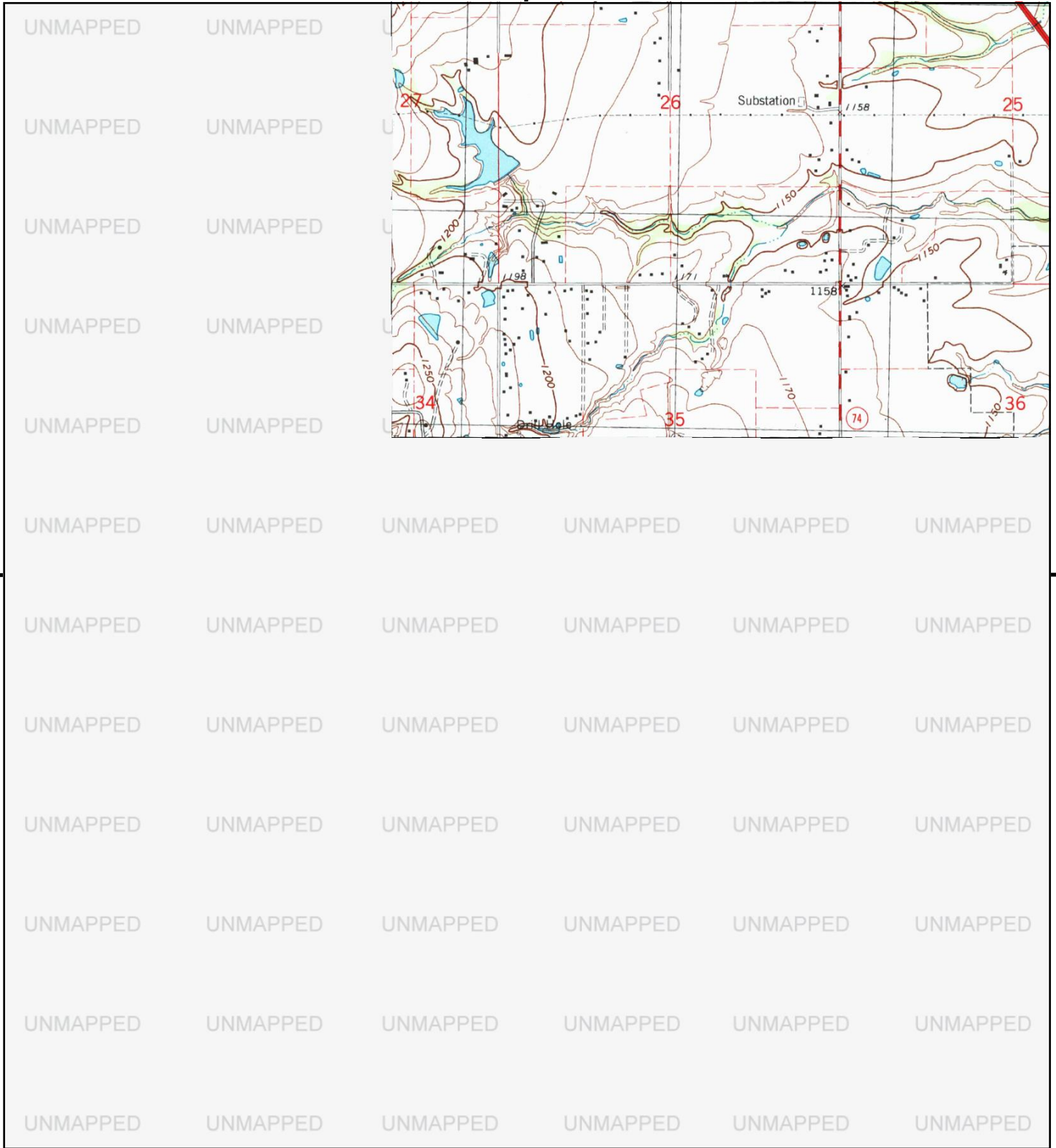

This report includes information from the following map sheet(s).

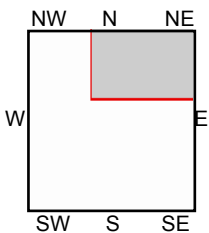

NE, Norman, 1995, 7.5-minute

SITE NAME: McClain 35598 04 & 35589 04 .
 ADDRESS: McClain 35598 04 & 35589 04 .
 Washington, OK 73093
 CLIENT: Olsson



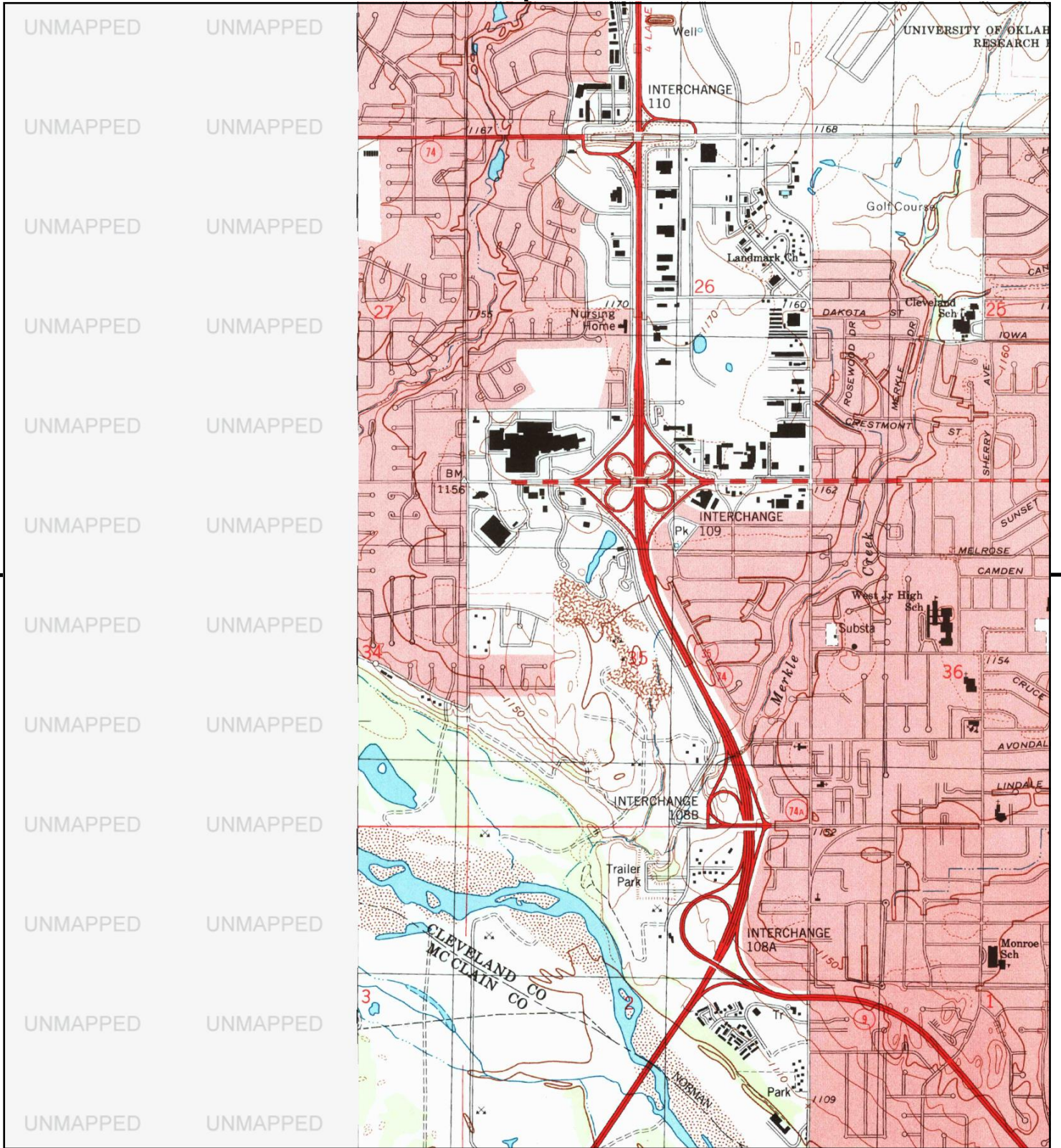

This report includes information from the following map sheet(s).

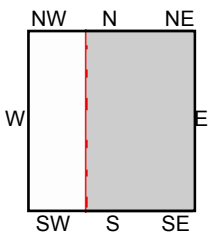

TP, Norman, 1995, 7.5-minute

SITE NAME: Mcclain 35598 04 & 35589 04 .
 ADDRESS: Mcclain 35598 04 & 35589 04 .
 Washington, OK 73093
 CLIENT: Olsson



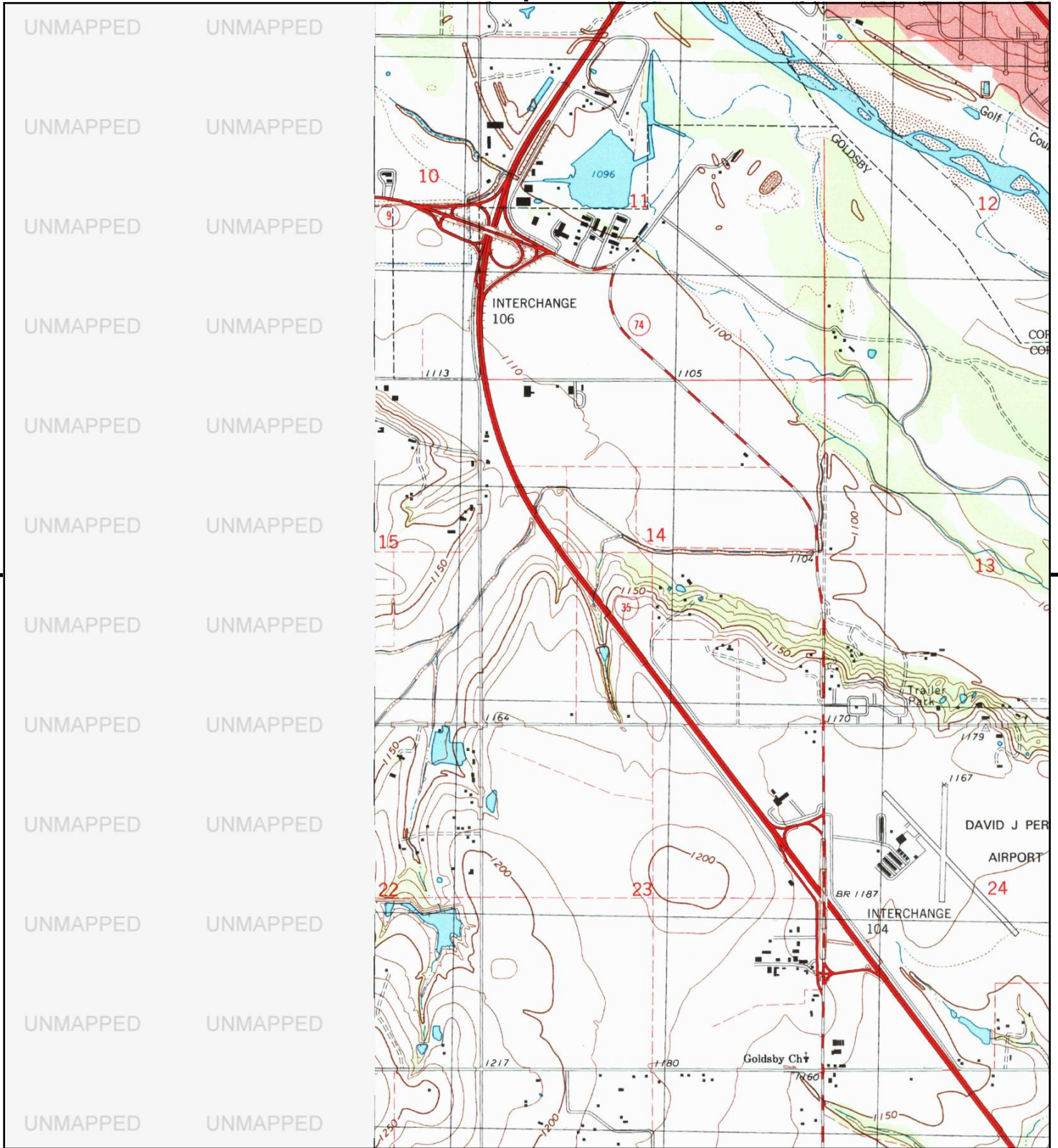

This report includes information from the following map sheet(s).

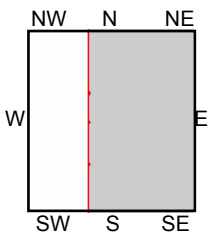

TP, Norman, 1995, 7.5-minute

SITE NAME: McClain 35598 04 & 35589 04 .
 ADDRESS: McClain 35598 04 & 35589 04 .
 Washington, OK 73093
 CLIENT: Olsson



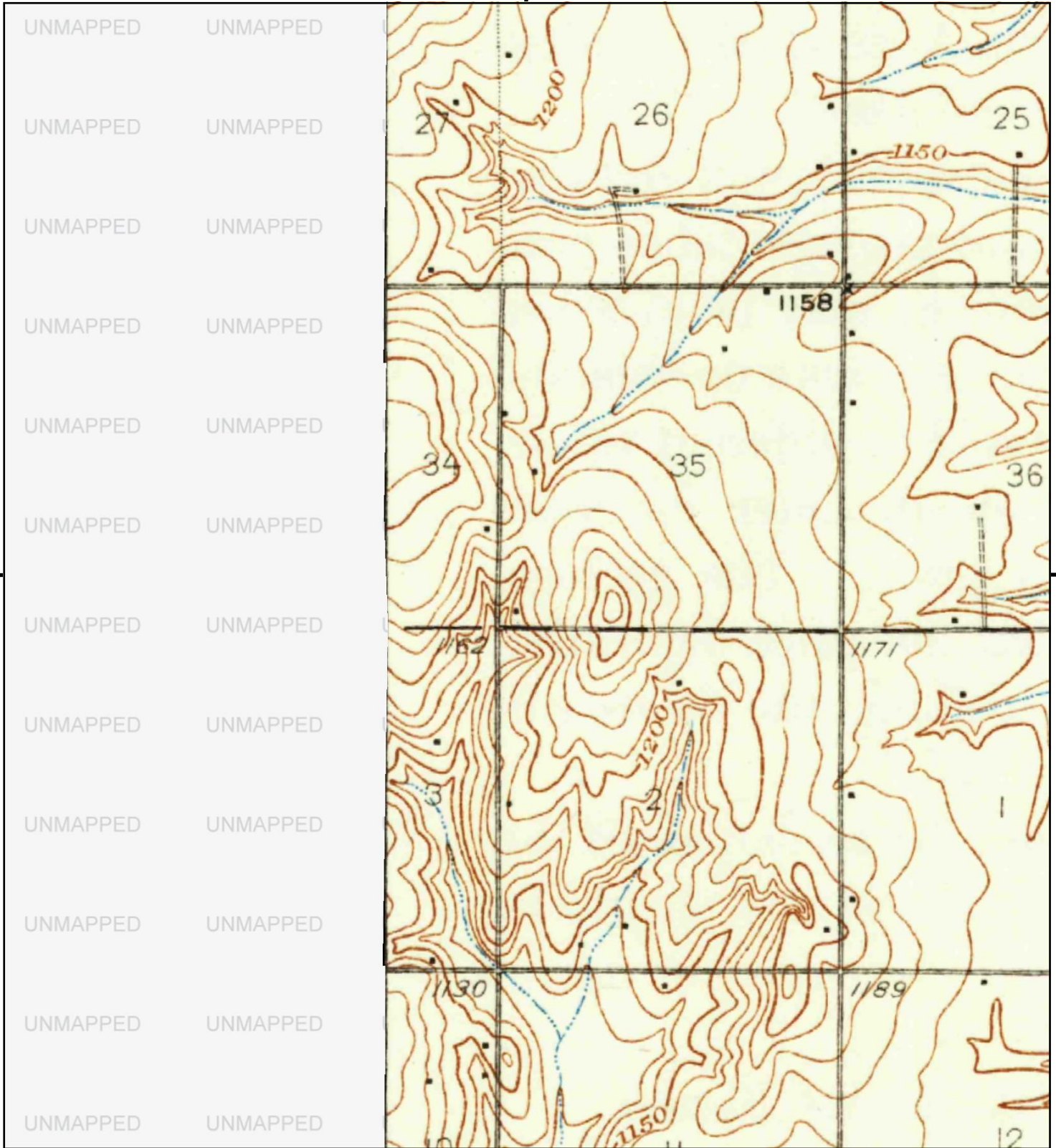

This report includes information from the following map sheet(s).

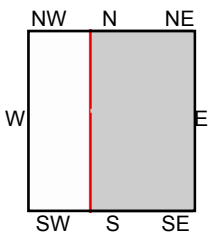

TP, Norman, 1936, 15-minute

SITE NAME: McClain 35598 04 & 35589 04 .
 ADDRESS: McClain 35598 04 & 35589 04 .
 Washington, OK 73093
 CLIENT: Olsson



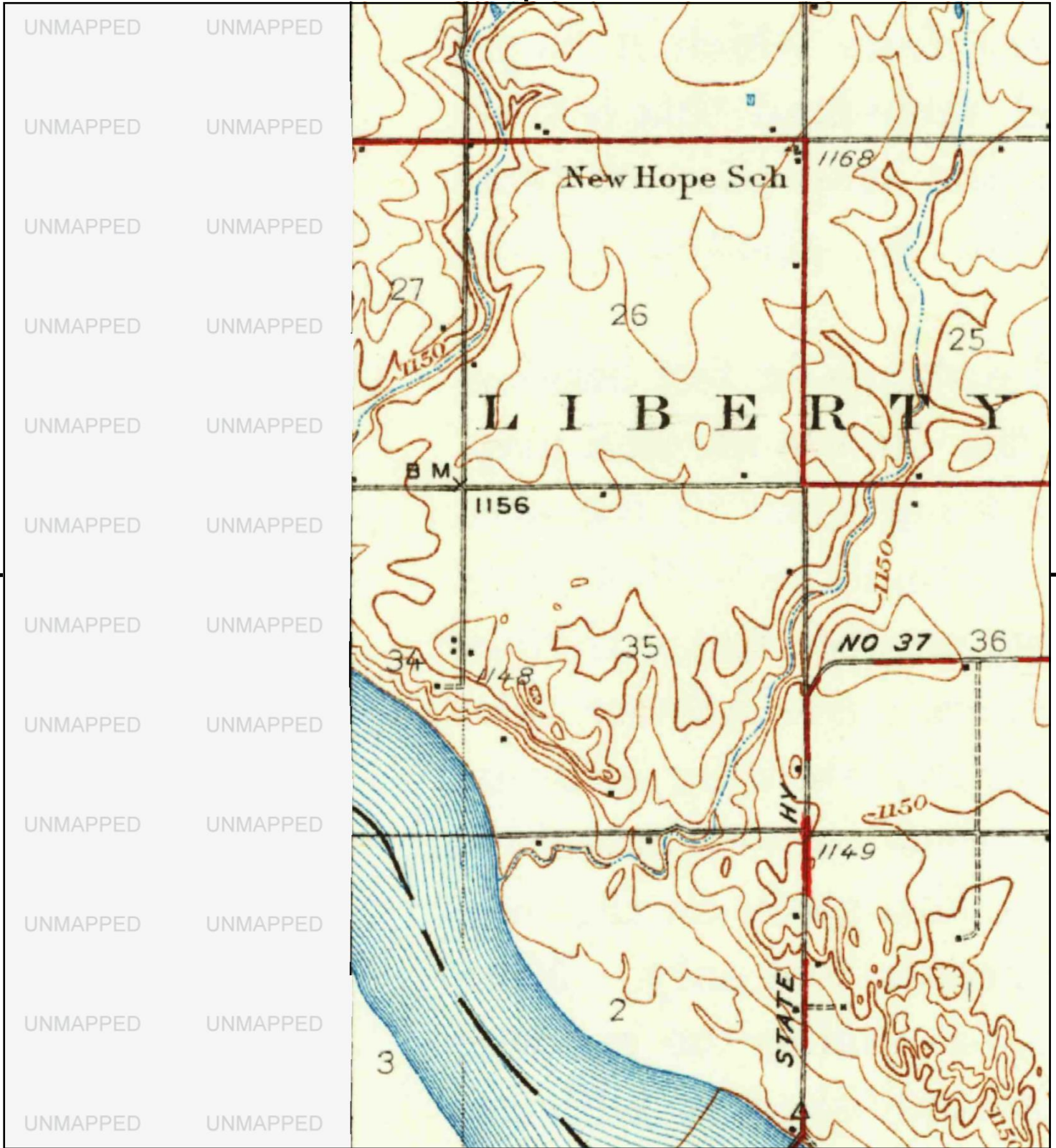

This report includes information from the following map sheet(s).

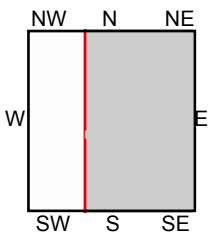

TP, Norman, 1936, 15-minute

SITE NAME: McClain 35598 04 & 35589 04 .
 ADDRESS: McClain 35598 04 & 35589 04 .
 Washington, OK 73093
 CLIENT: Olsson



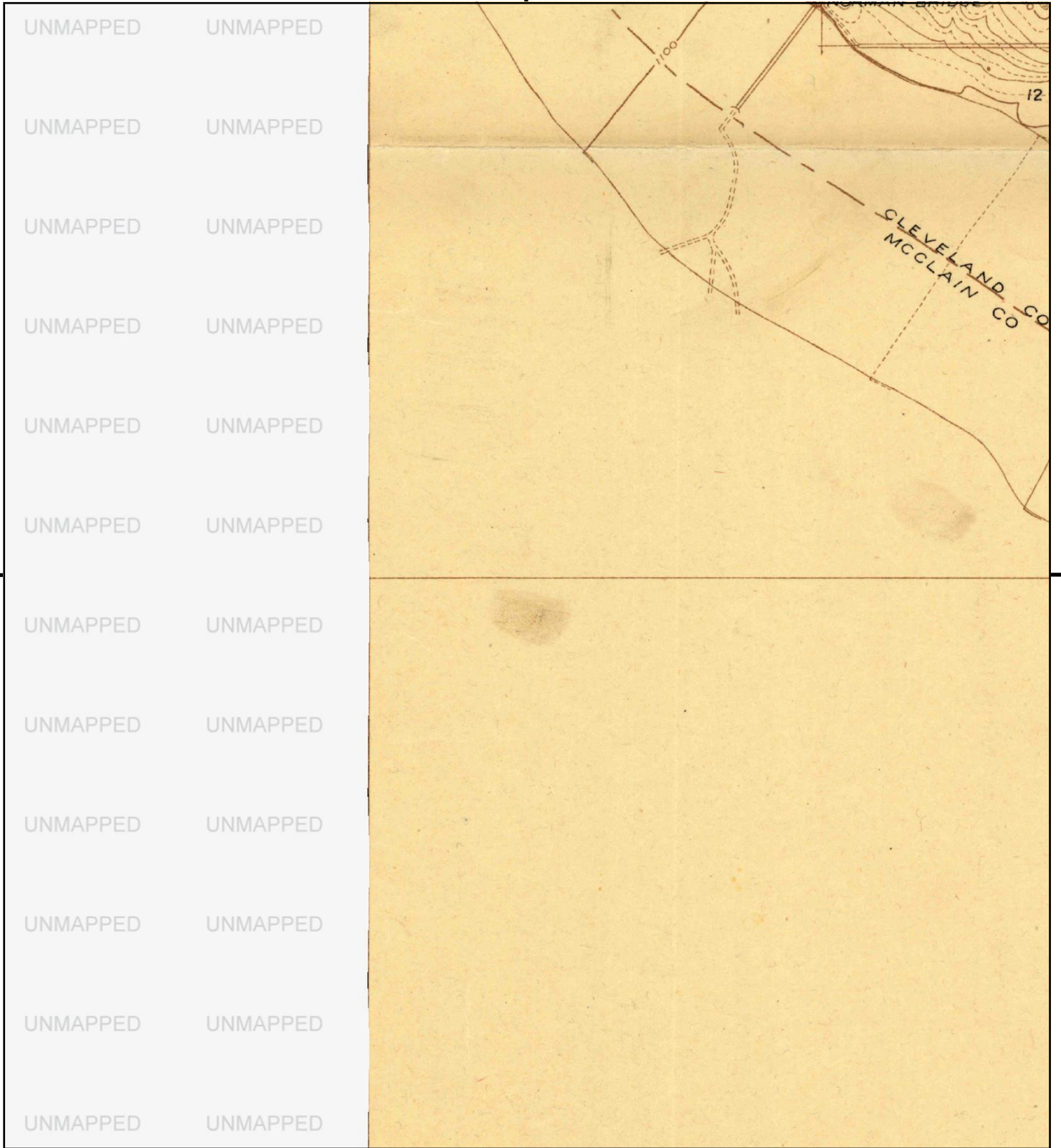

This report includes information from the following map sheet(s).

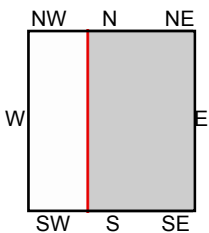

TP, Norman NO 2, 1925, 7.5-minute

SITE NAME: McClain 35598 04 & 35589 04 .
 ADDRESS: McClain 35598 04 & 35589 04 .
 Washington, OK 73093
 CLIENT: Olsson



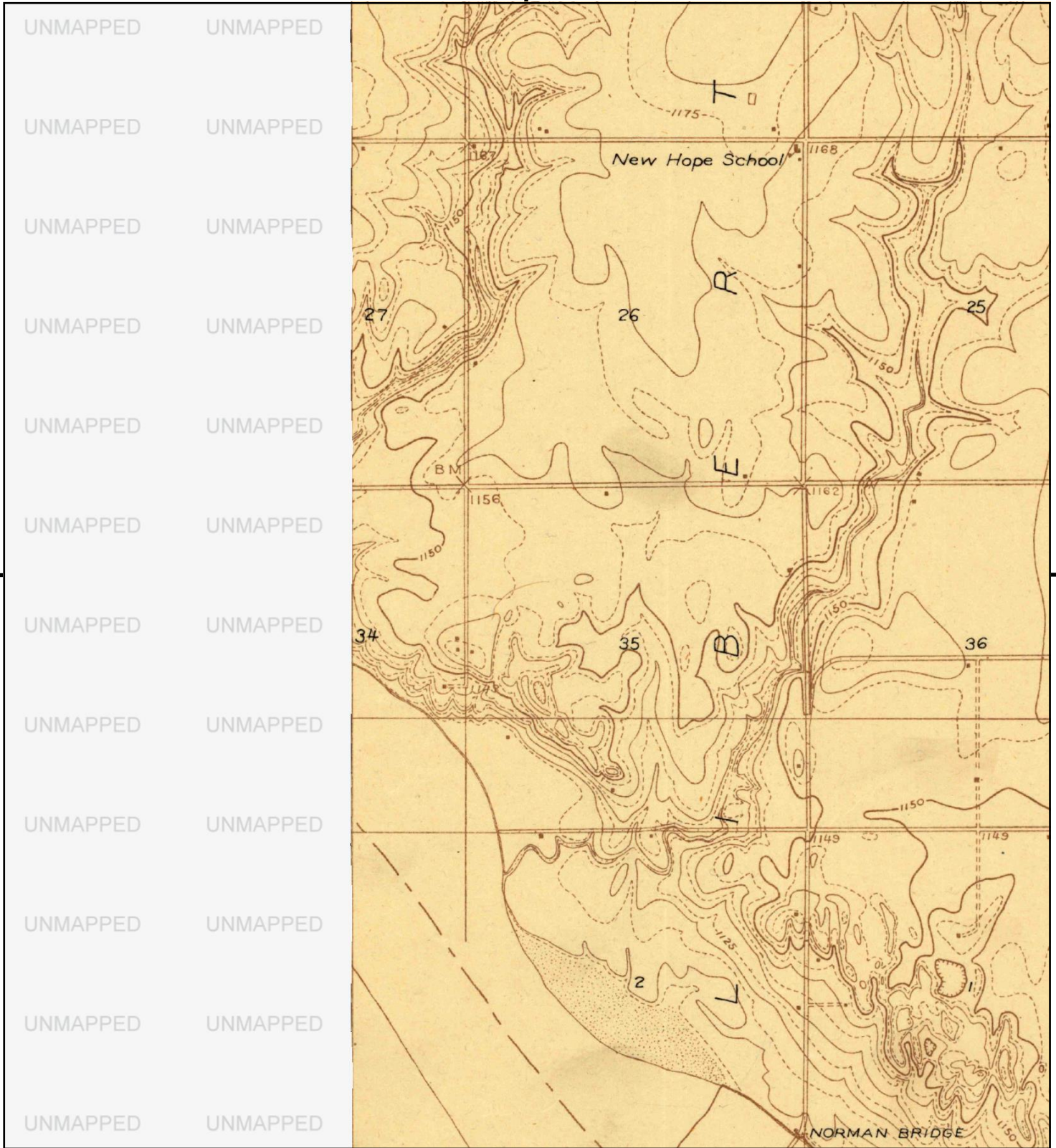

This report includes information from the following map sheet(s).

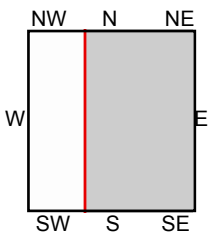

TP, Norman NO 2, 1925, 7.5-minute

SITE NAME: Mcclain 35598 04 & 35589 04 .
 ADDRESS: Mcclain 35598 04 & 35589 04 .
 Washington, OK 73093
 CLIENT: Olsson



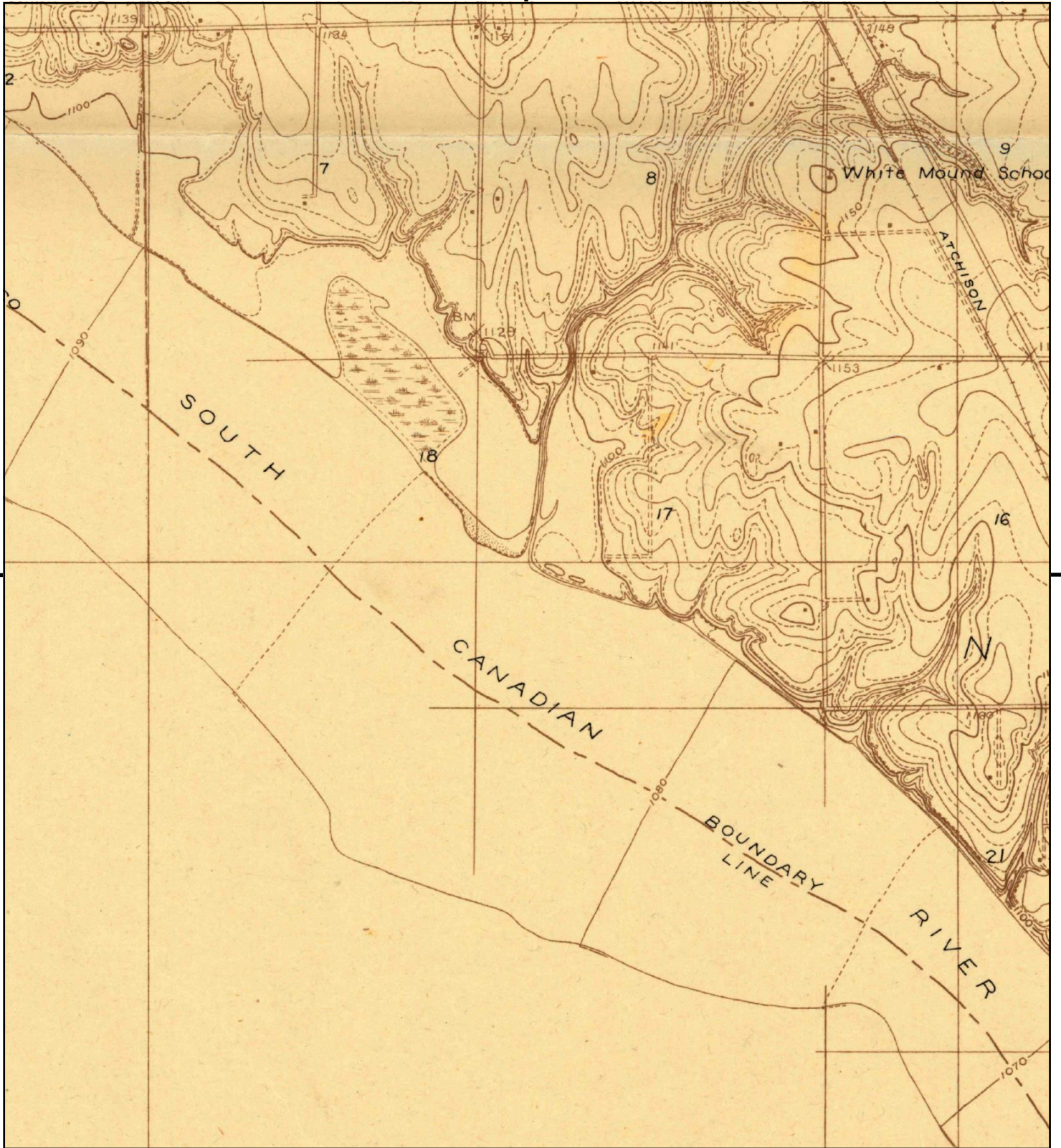

This report includes information from the following map sheet(s).

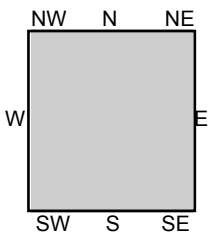
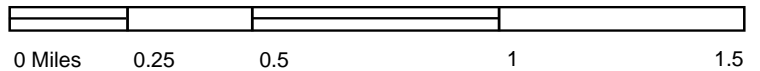

TP, Norman NO 2, 1925, 7.5-minute

SITE NAME: McClain 35598 04 & 35589 04 .
 ADDRESS: McClain 35598 04 & 35589 04 .
 Washington, OK 73093
 CLIENT: Olsson



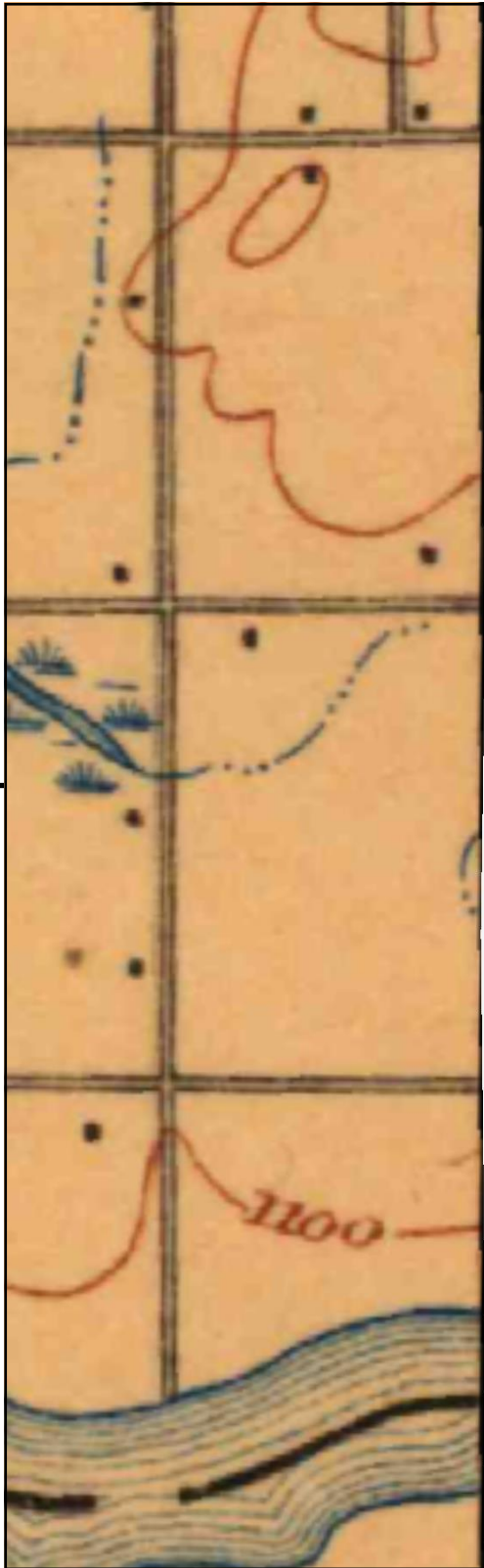

UNMAPPED	UNMAPPED	UNMAPPED	UNMAPPED
UNMAPPED	UNMAPPED	UNMAPPED	UNMAPPED
UNMAPPED	UNMAPPED	UNMAPPED	UNMAPPED
UNMAPPED	UNMAPPED	UNMAPPED	UNMAPPED
UNMAPPED	UNMAPPED	UNMAPPED	UNMAPPED
UNMAPPED	UNMAPPED	UNMAPPED	UNMAPPED
UNMAPPED	UNMAPPED	UNMAPPED	UNMAPPED
UNMAPPED	UNMAPPED	UNMAPPED	UNMAPPED
UNMAPPED	UNMAPPED	UNMAPPED	UNMAPPED
UNMAPPED	UNMAPPED	UNMAPPED	UNMAPPED
UNMAPPED	UNMAPPED	UNMAPPED	UNMAPPED
UNMAPPED	UNMAPPED	UNMAPPED	UNMAPPED
UNMAPPED	UNMAPPED	UNMAPPED	UNMAPPED
UNMAPPED	UNMAPPED	UNMAPPED	UNMAPPED
UNMAPPED	UNMAPPED	UNMAPPED	UNMAPPED
UNMAPPED	UNMAPPED	UNMAPPED	UNMAPPED
UNMAPPED	UNMAPPED	UNMAPPED	UNMAPPED
UNMAPPED	UNMAPPED	UNMAPPED	UNMAPPED

This report includes information from the following map sheet(s).

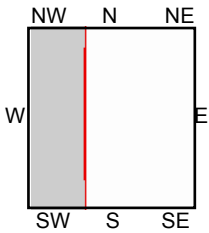
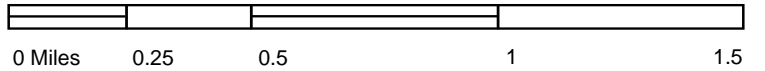

W, Chickasha, 1904, 30-minute

SITE NAME: McClain 35598 04 & 35589 04 .
ADDRESS: McClain 35598 04 & 35589 04 .
Washington, OK 73093
CLIENT: Olsson



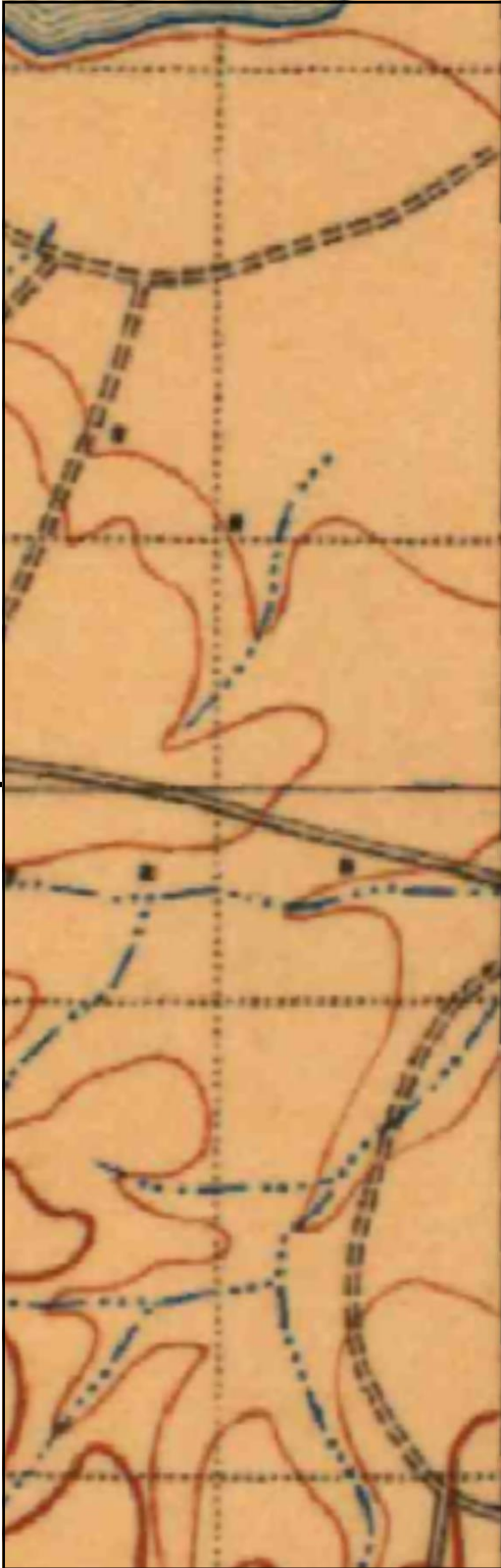

This report includes information from the following map sheet(s).

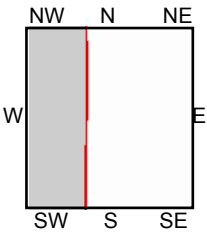
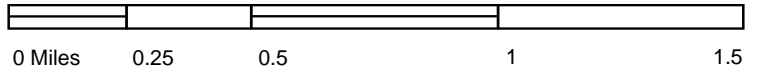

W, Chickasha, 1904, 30-minute

SITE NAME: McClain 35598 04 & 35589 04 .
ADDRESS: McClain 35598 04 & 35589 04 .
Washington, OK 73093
CLIENT: Olsson



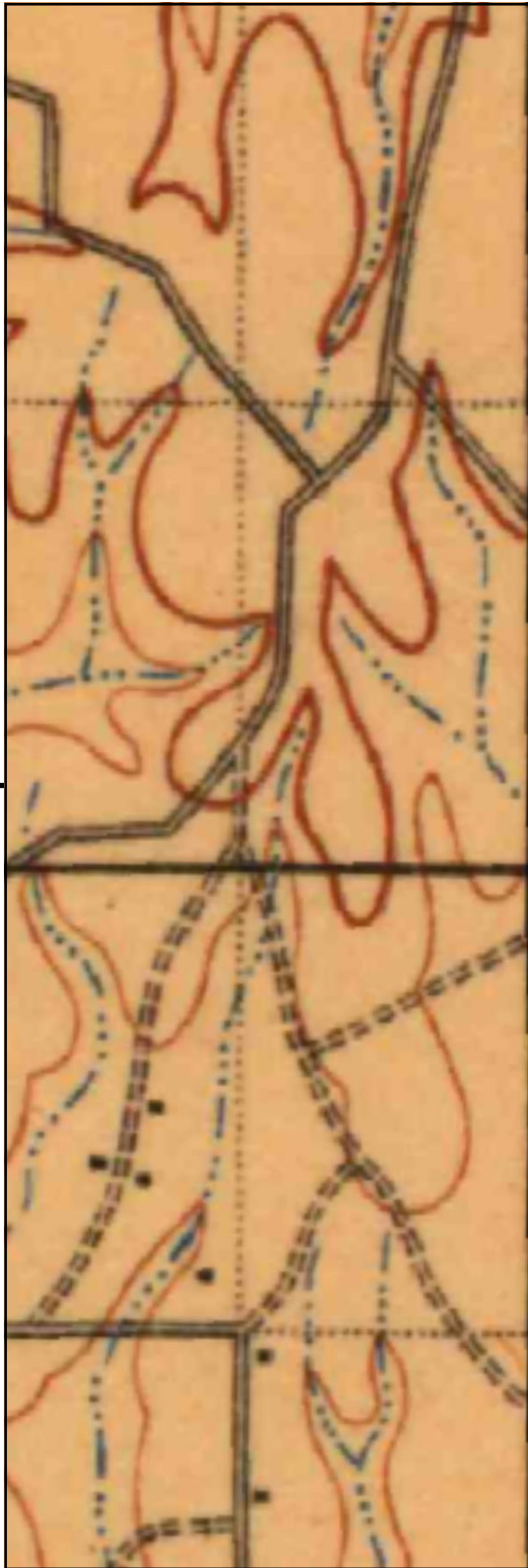

This report includes information from the following map sheet(s).

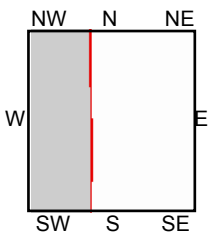
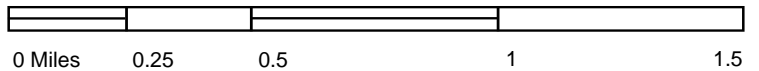

NW, Chickasha, 1904, 30-minute

SITE NAME: McClain 35598 04 & 35589 04 .
ADDRESS: McClain 35598 04 & 35589 04 .
Washington, OK 73093
CLIENT: Olsson



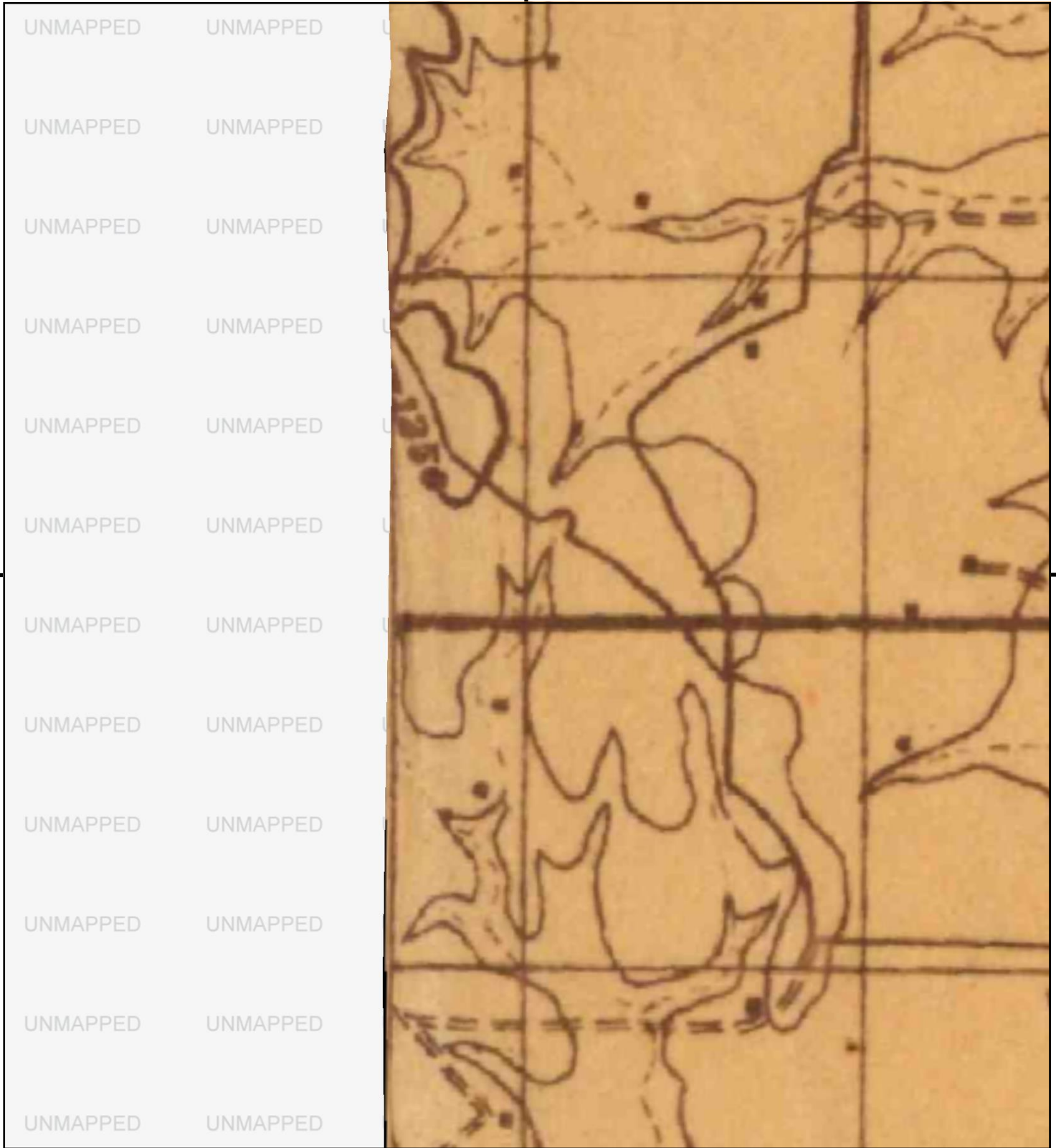

This report includes information from the following map sheet(s).

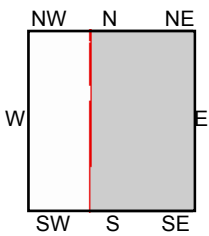
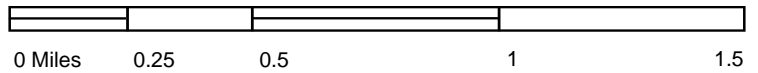

TP, Purcell, 1898, 30-minute

SITE NAME: McClain 35598 04 & 35589 04 .
 ADDRESS: McClain 35598 04 & 35589 04 .
 Washington, OK 73093
 CLIENT: Olsson





This report includes information from the following map sheet(s).

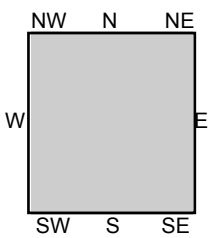

TP, Purcell, 1898, 30-minute

SITE NAME: McClain 35598 04 & 35589 04 .
ADDRESS: McClain 35598 04 & 35589 04 .
Washington, OK 73093
CLIENT: Olsson



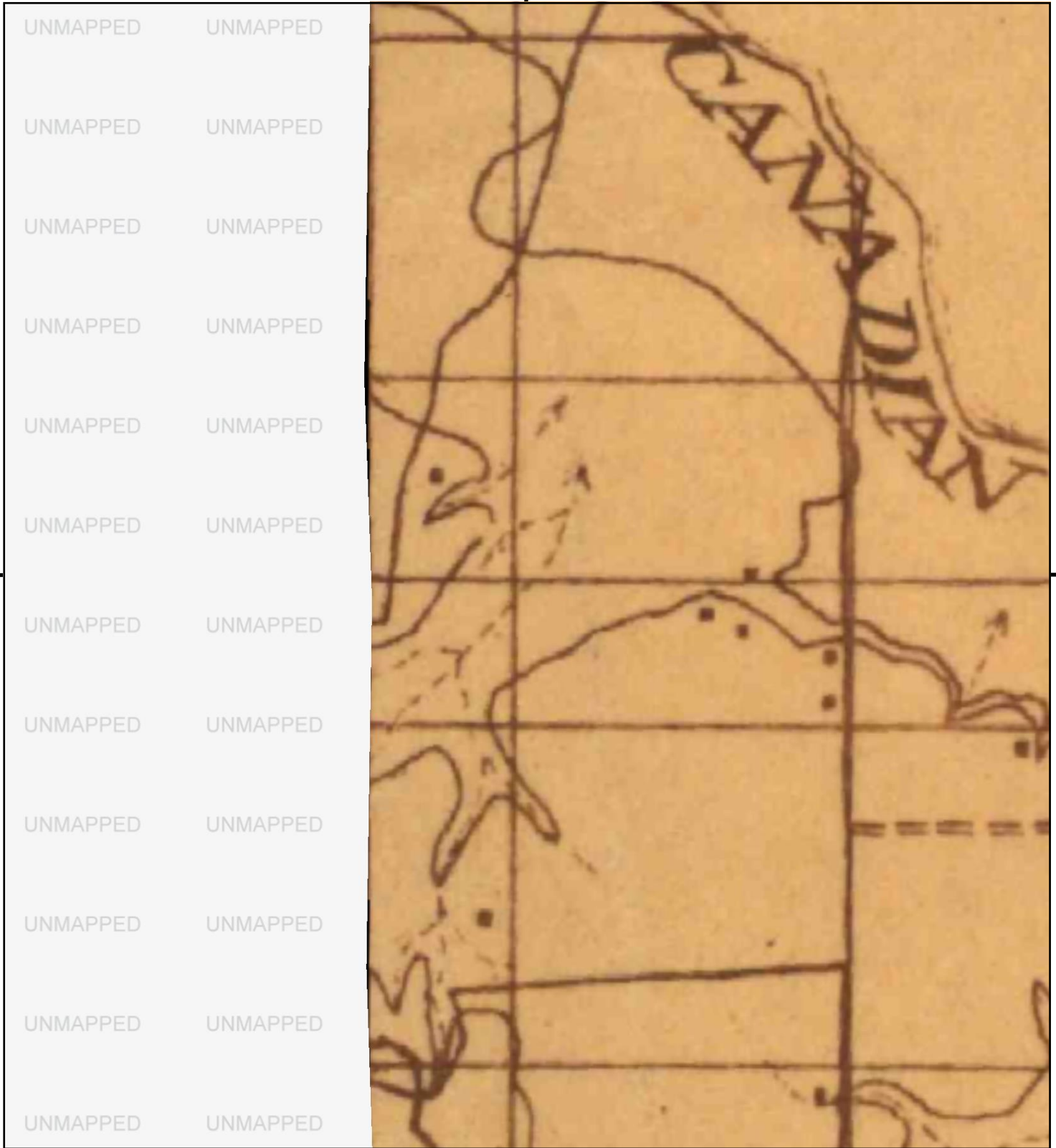

This report includes information from the following map sheet(s).

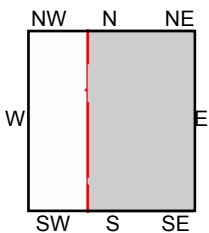

TP, Purcell, 1898, 30-minute

SITE NAME: McClain 35598 04 & 35589 04 .
 ADDRESS: McClain 35598 04 & 35589 04 .
 Washington, OK 73093
 CLIENT: Olsson



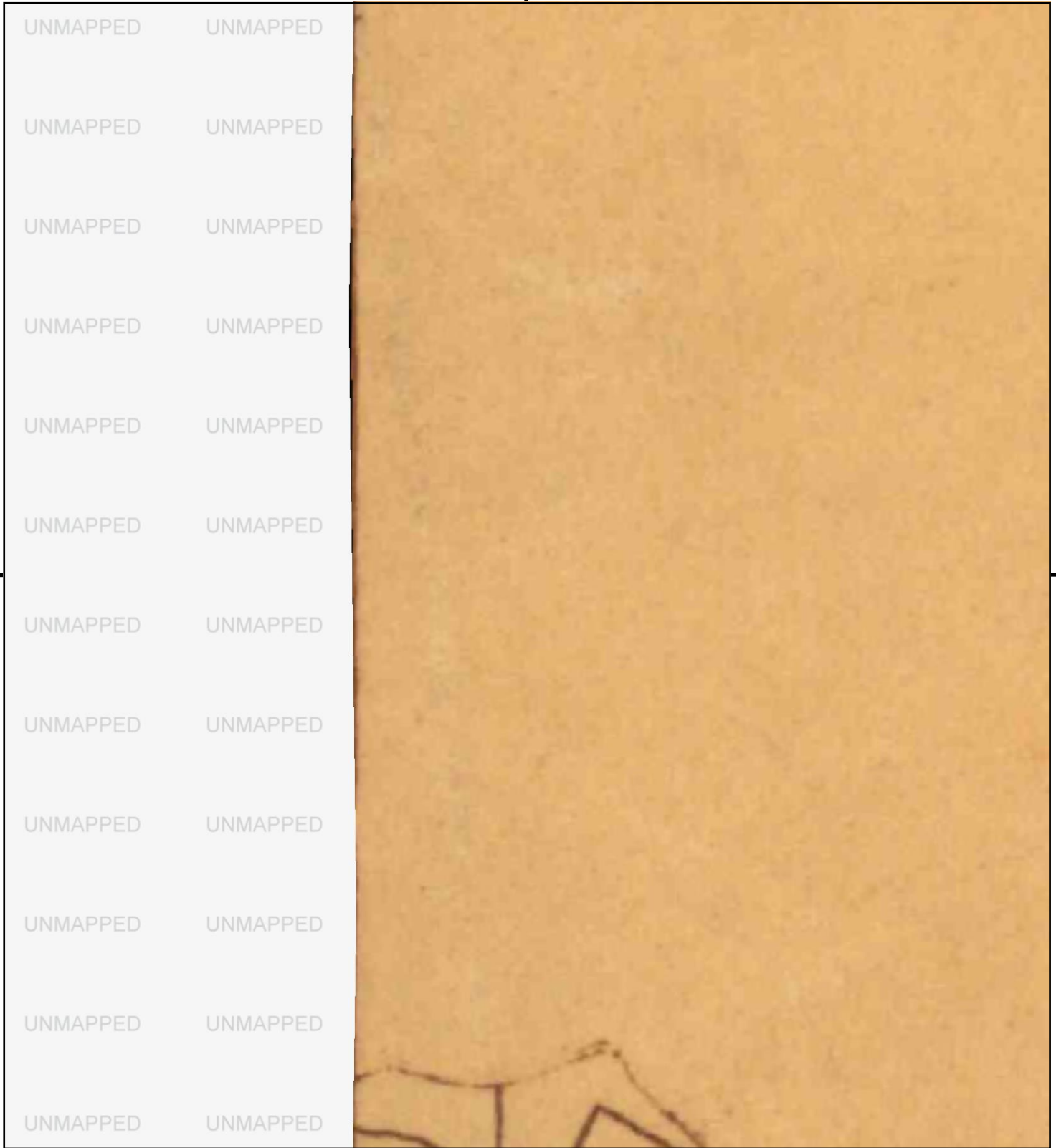

This report includes information from the following map sheet(s).

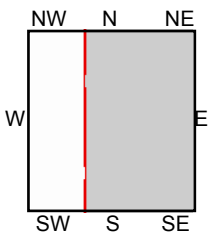

TP, Purcell, 1898, 30-minute

SITE NAME: McClain 35598 04 & 35589 04 .
 ADDRESS: McClain 35598 04 & 35589 04 .
 Washington, OK 73093
 CLIENT: Olsson



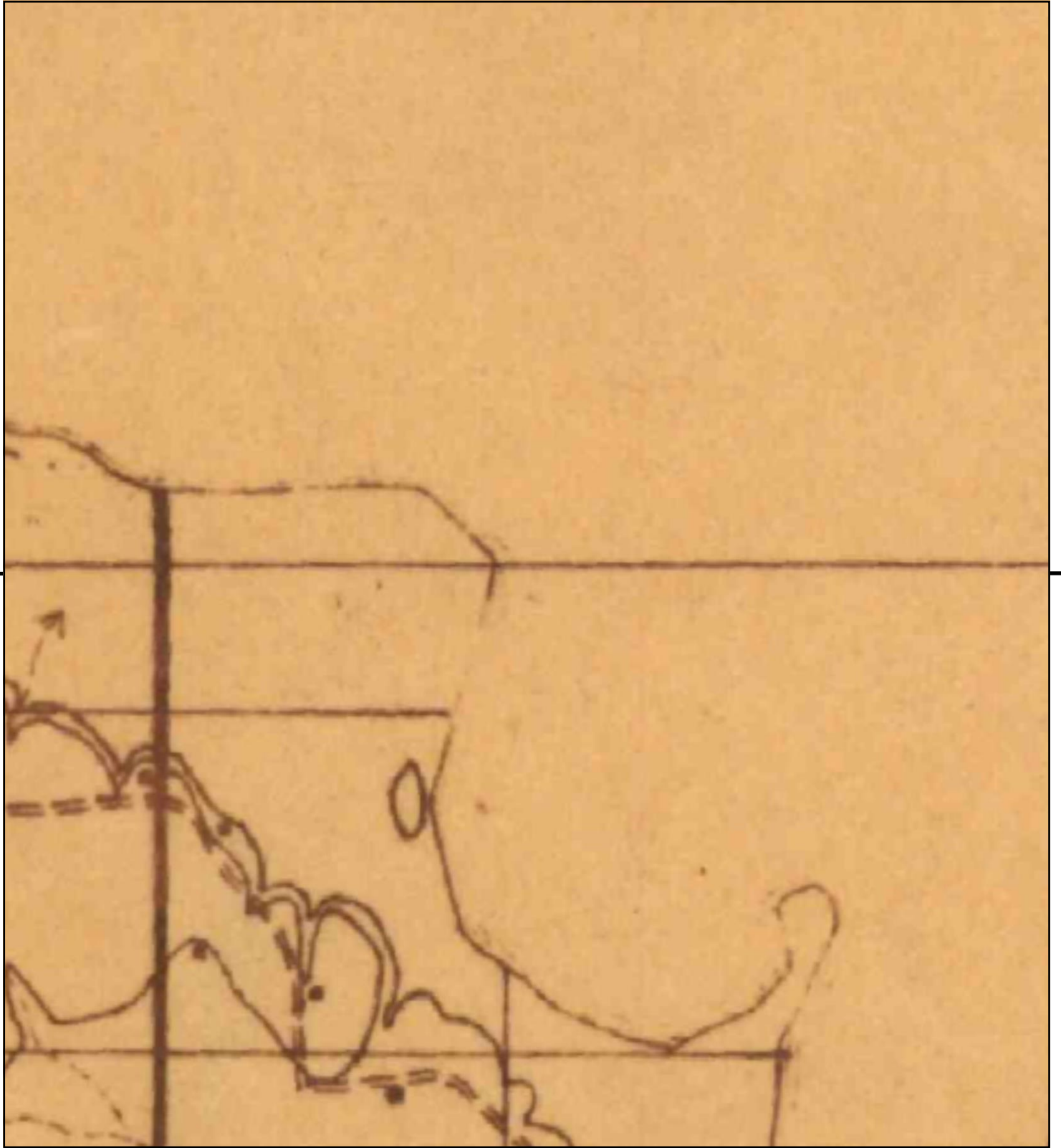

This report includes information from the following map sheet(s).

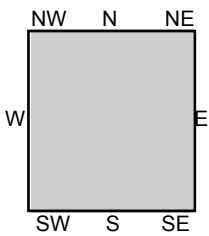
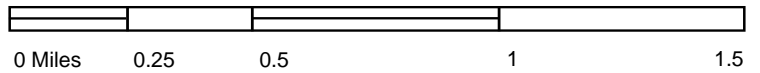

TP, Purcell, 1898, 30-minute

SITE NAME: McClain 35598 04 & 35589 04 .
ADDRESS: McClain 35598 04 & 35589 04 .
Washington, OK 73093
CLIENT: Olsson



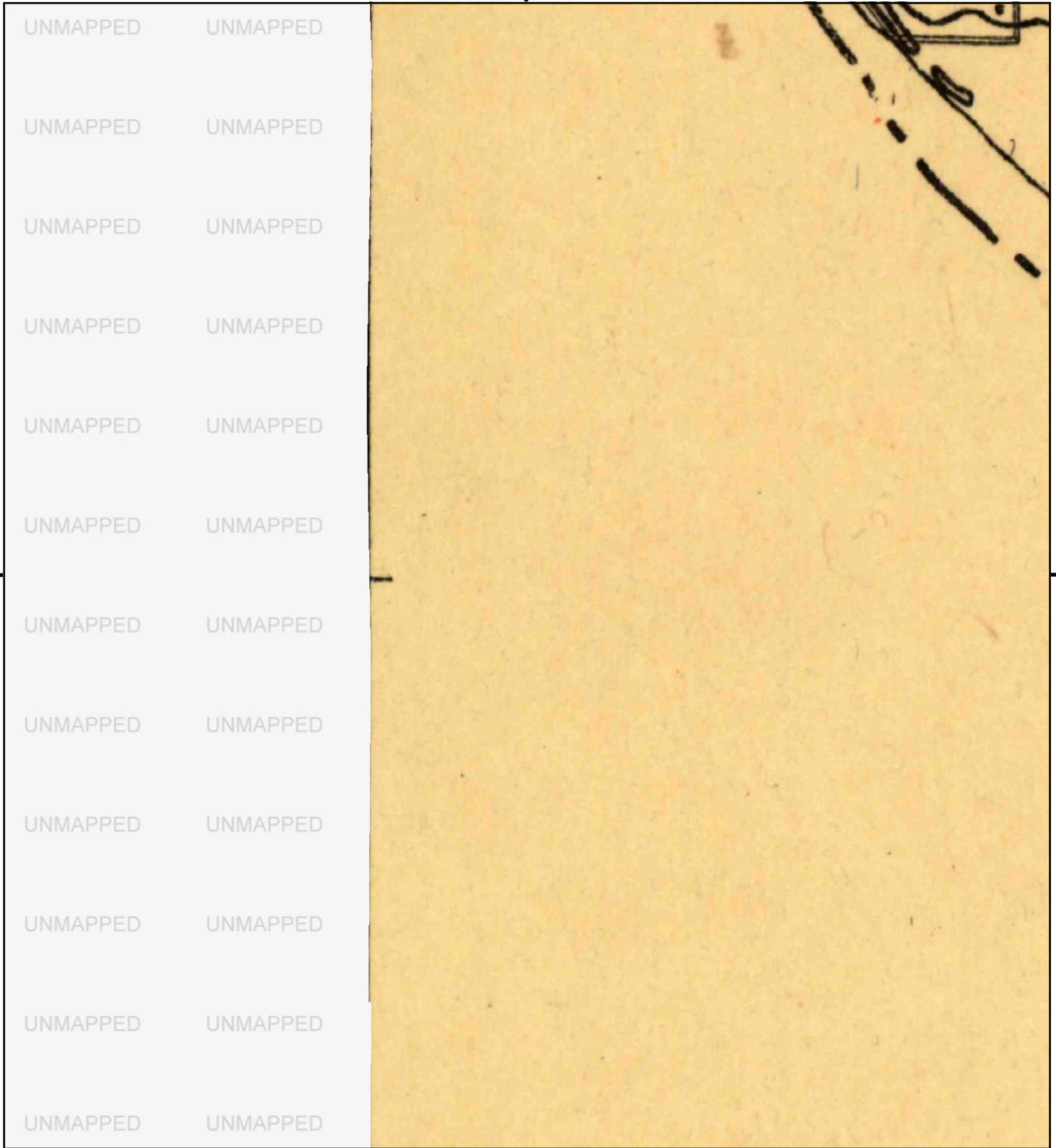

This report includes information from the following map sheet(s).

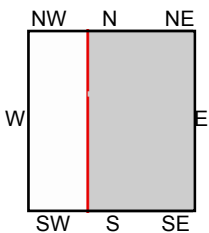

TP, Norman, 1893, 15-minute

SITE NAME: McClain 35598 04 & 35589 04 .
 ADDRESS: McClain 35598 04 & 35589 04 .
 Washington, OK 73093
 CLIENT: Olsson



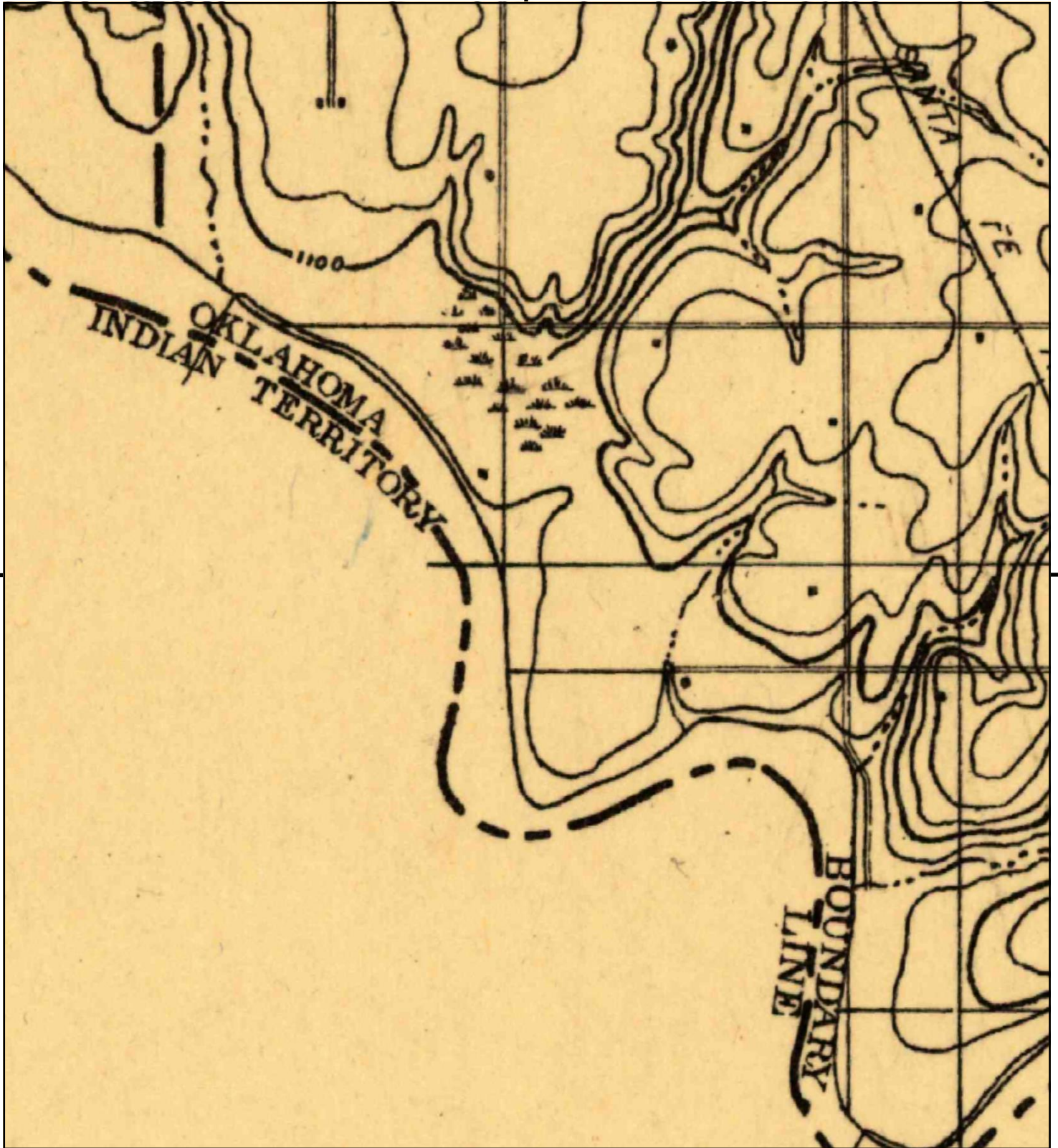

This report includes information from the following map sheet(s).

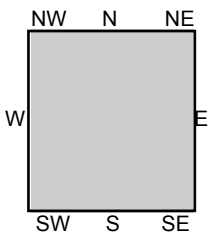

TP, Norman, 1893, 15-minute

SITE NAME: McClain 35598 04 & 35589 04 .
 ADDRESS: McClain 35598 04 & 35589 04 .
 Washington, OK 73093
 CLIENT: Olsson



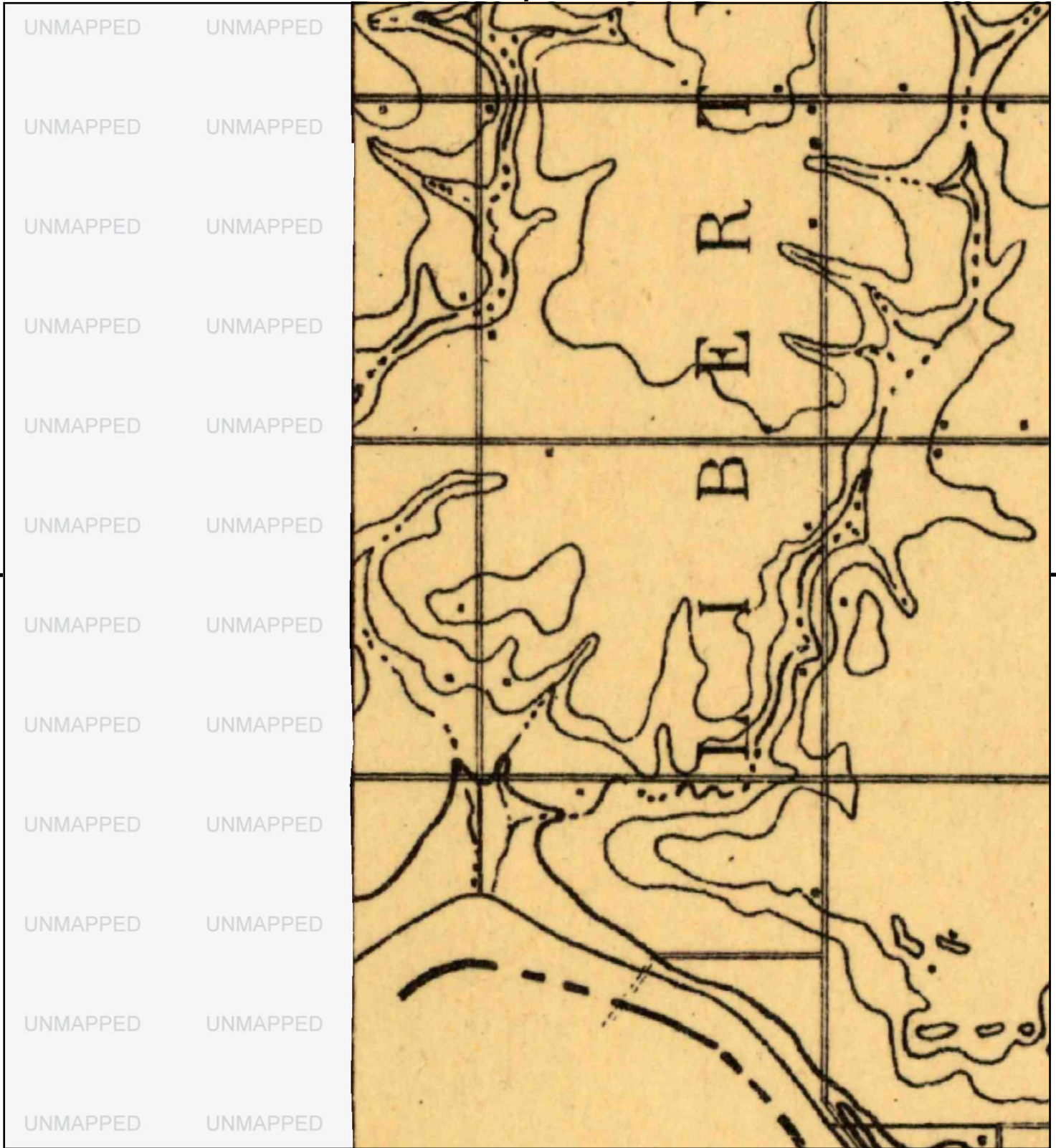

This report includes information from the following map sheet(s).

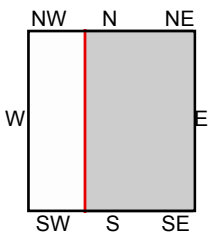

TP, Norman, 1893, 15-minute

SITE NAME: McClain 35598 04 & 35589 04 .
 ADDRESS: McClain 35598 04 & 35589 04 .
 Washington, OK 73093
 CLIENT: Olsson



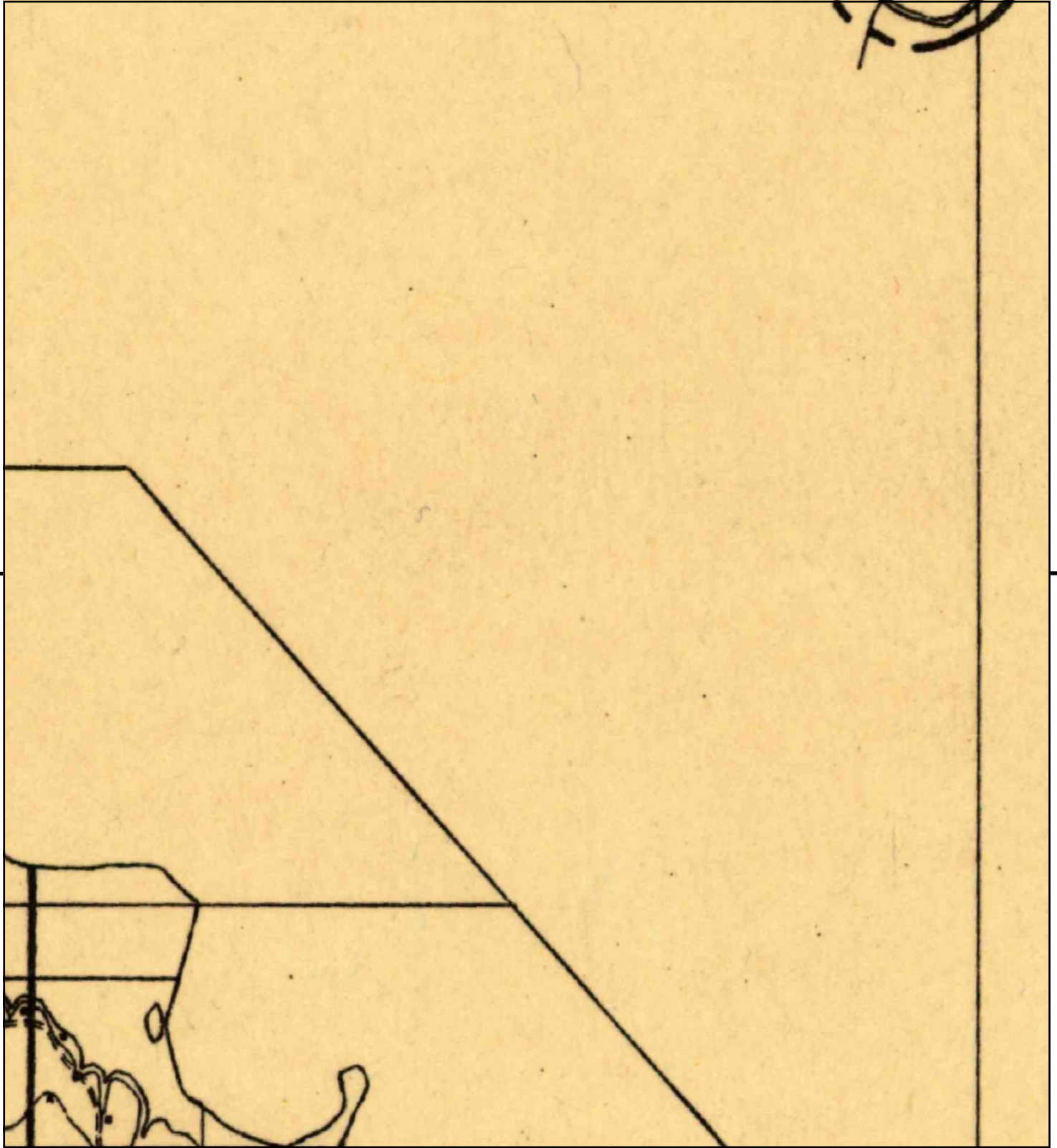

This report includes information from the following map sheet(s).

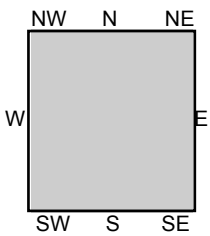
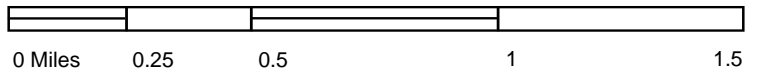

TP, Norman, 1893, 15-minute

SITE NAME: McClain 35598 04 & 35589 04 .
ADDRESS: McClain 35598 04 & 35589 04 .
Washington, OK 73093
CLIENT: Olsson



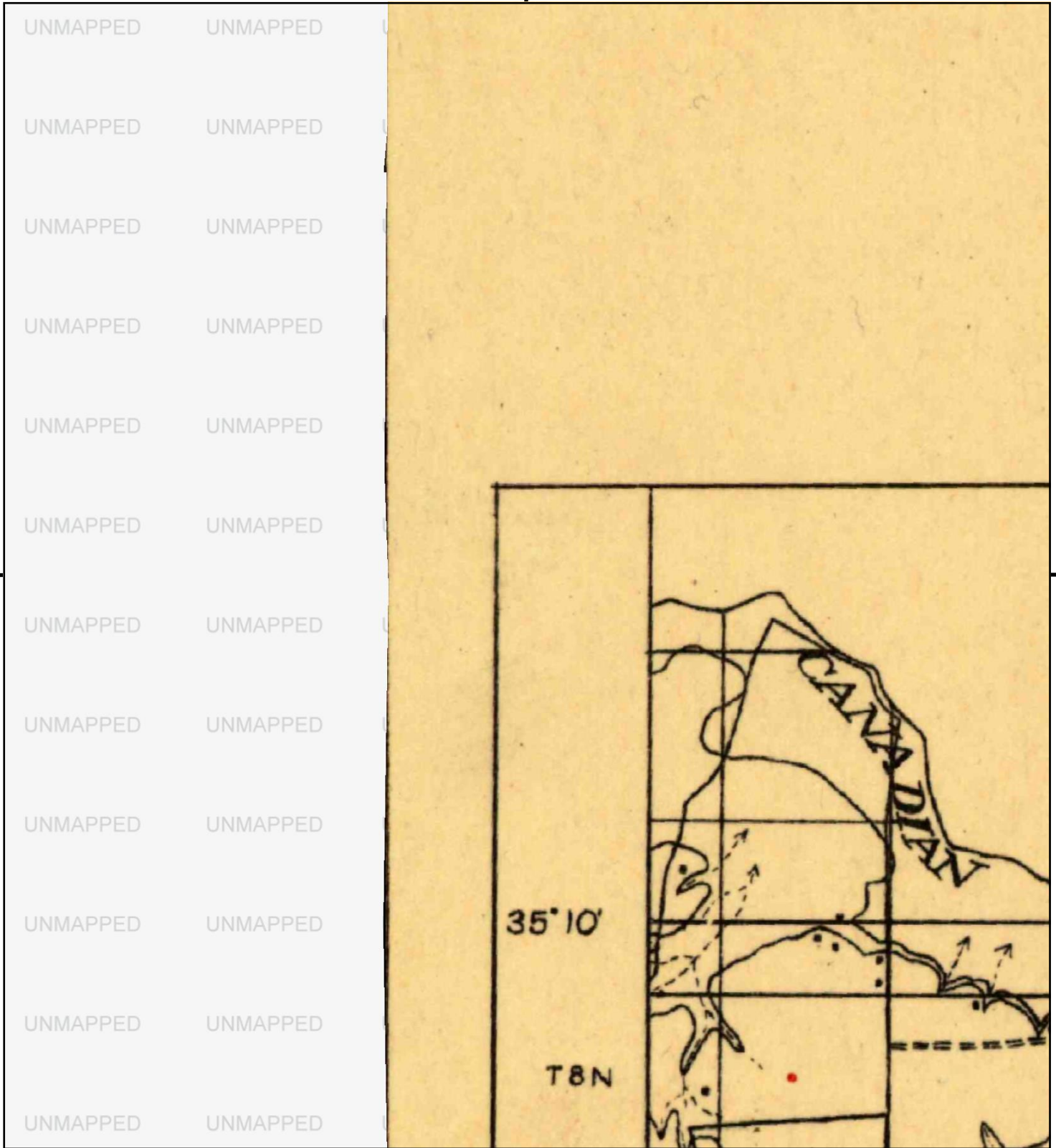

This report includes information from the following map sheet(s).

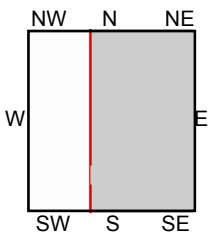
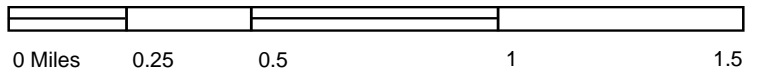

TP, Norman, 1893, 15-minute

SITE NAME: McClain 35598 04 & 35589 04 .
 ADDRESS: McClain 35598 04 & 35589 04 .
 Washington, OK 73093
 CLIENT: Olsson



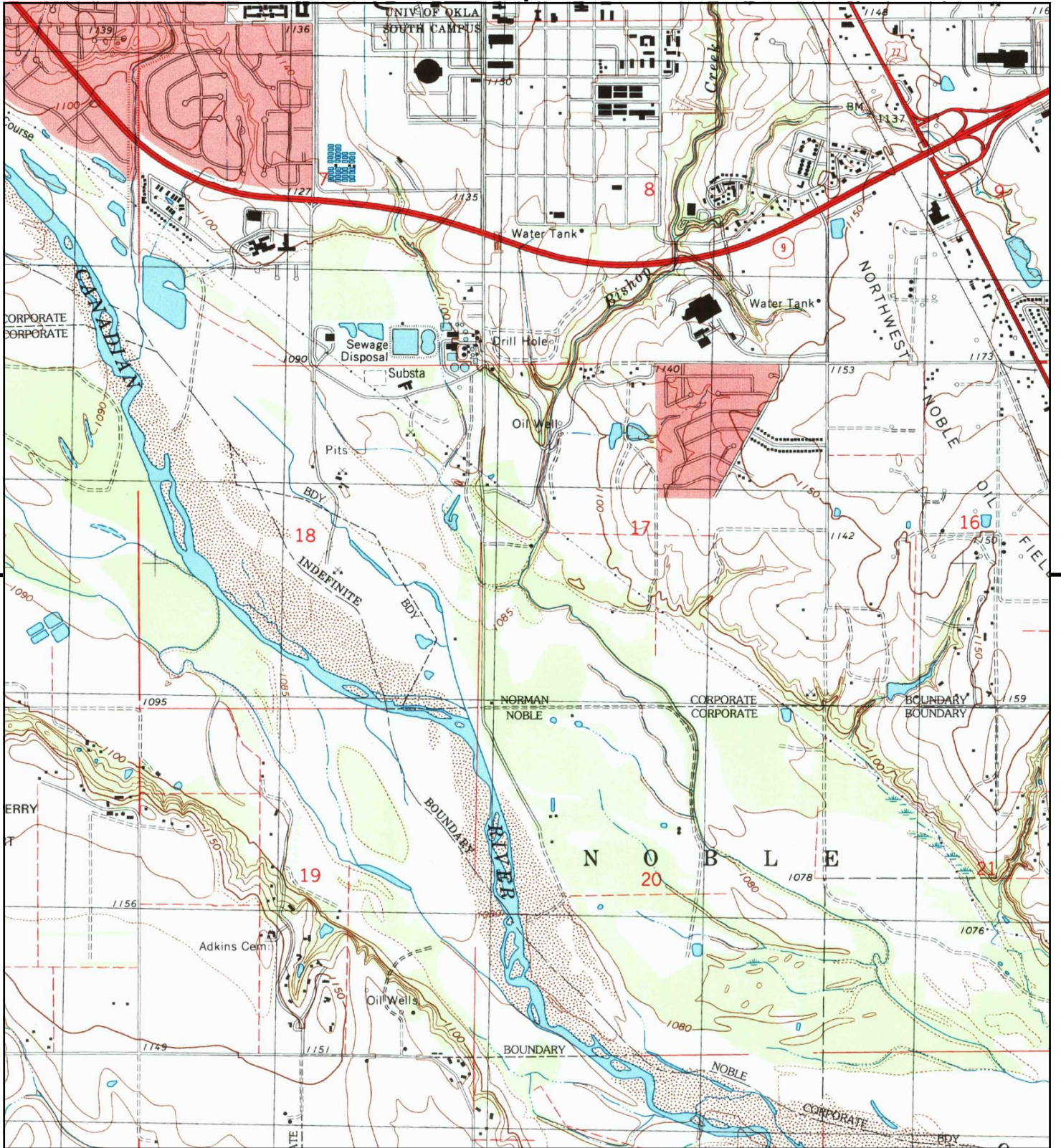

This report includes information from the following map sheet(s).



TP, Norman, 1995, 7.5-minute

SITE NAME: Mcclain 35598 04 & 35589 04 .
 ADDRESS: Mcclain 35598 04 & 35589 04 .
 Washington, OK 73093
 CLIENT: Olsson



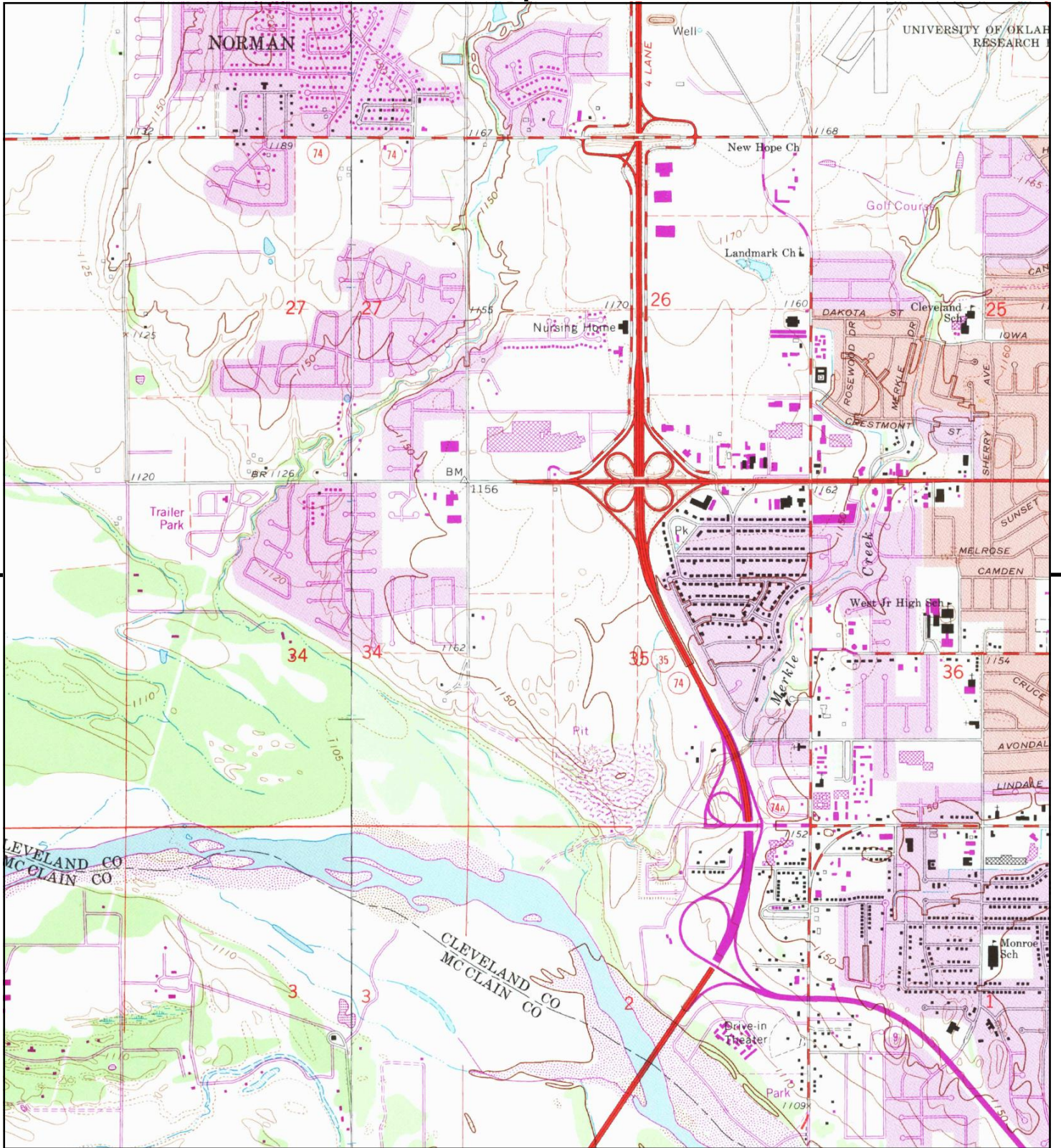

This report includes information from the following map sheet(s).

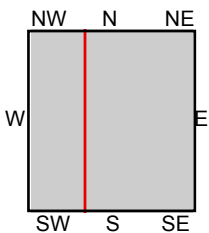

TP, Norman, 1983, 7.5-minute
SW, Newcastle, 1983, 7.5-minute

SITE NAME: Mcclain 35598 04 & 35589 04 .
ADDRESS: Mcclain 35598 04 & 35589 04 .
Washington, OK 73093
CLIENT: Olsson



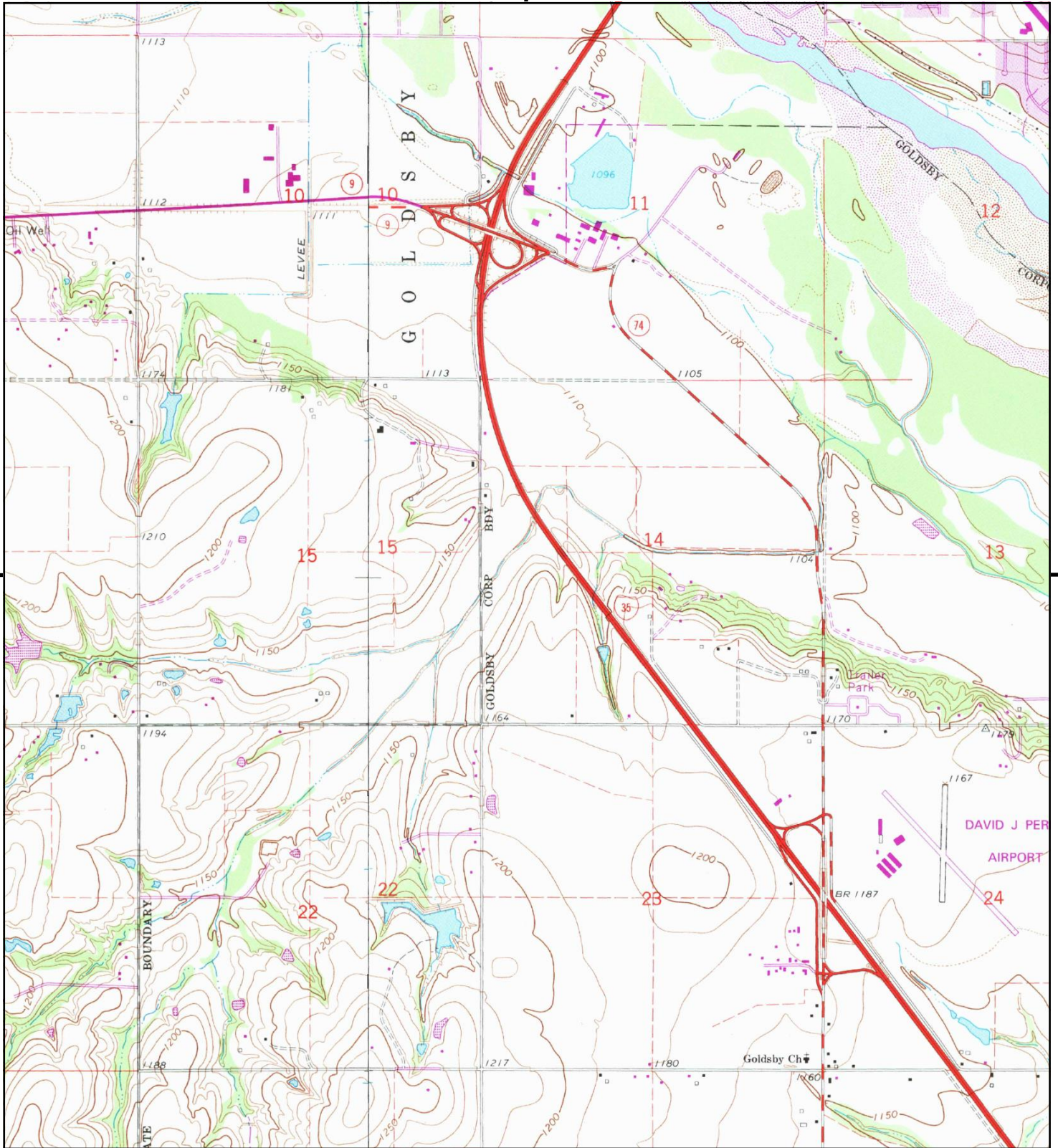

This report includes information from the following map sheet(s).

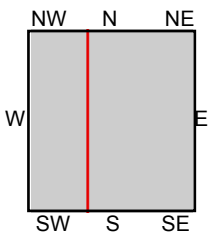

TP, Norman, 1983, 7.5-minute
W, Newcastle, 1983, 7.5-minute

SITE NAME: Mcclain 35598 04 & 35589 04 .
ADDRESS: Mcclain 35598 04 & 35589 04 .
Washington, OK 73093
CLIENT: Olsson



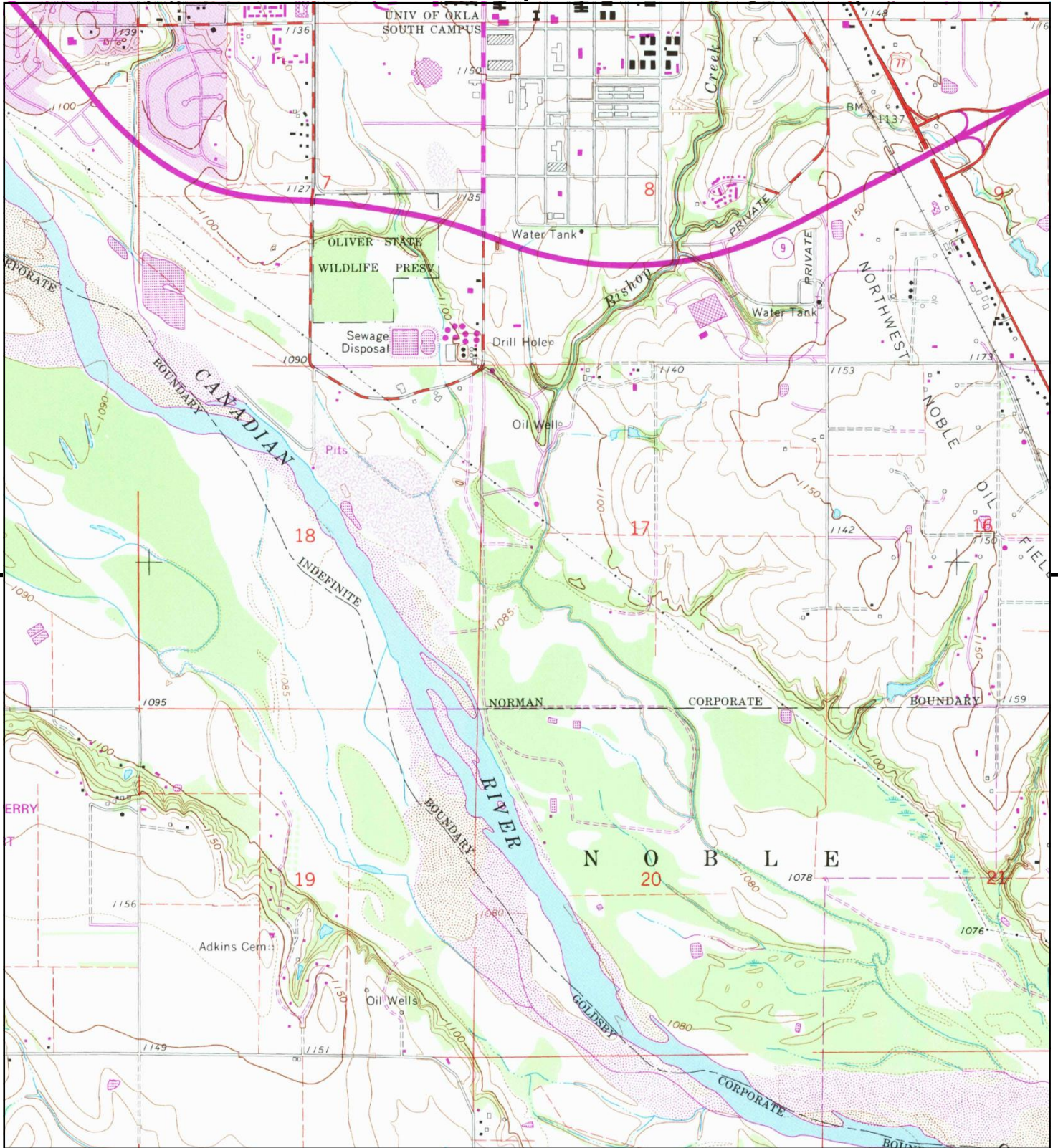

This report includes information from the following map sheet(s).

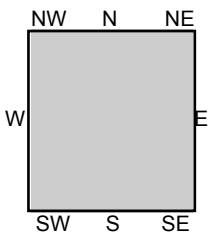

TP, Norman, 1983, 7.5-minute

SITE NAME: Mcclain 35598 04 & 35589 04 .
 ADDRESS: Mcclain 35598 04 & 35589 04 .
 Washington, OK 73093
 CLIENT: Olsson



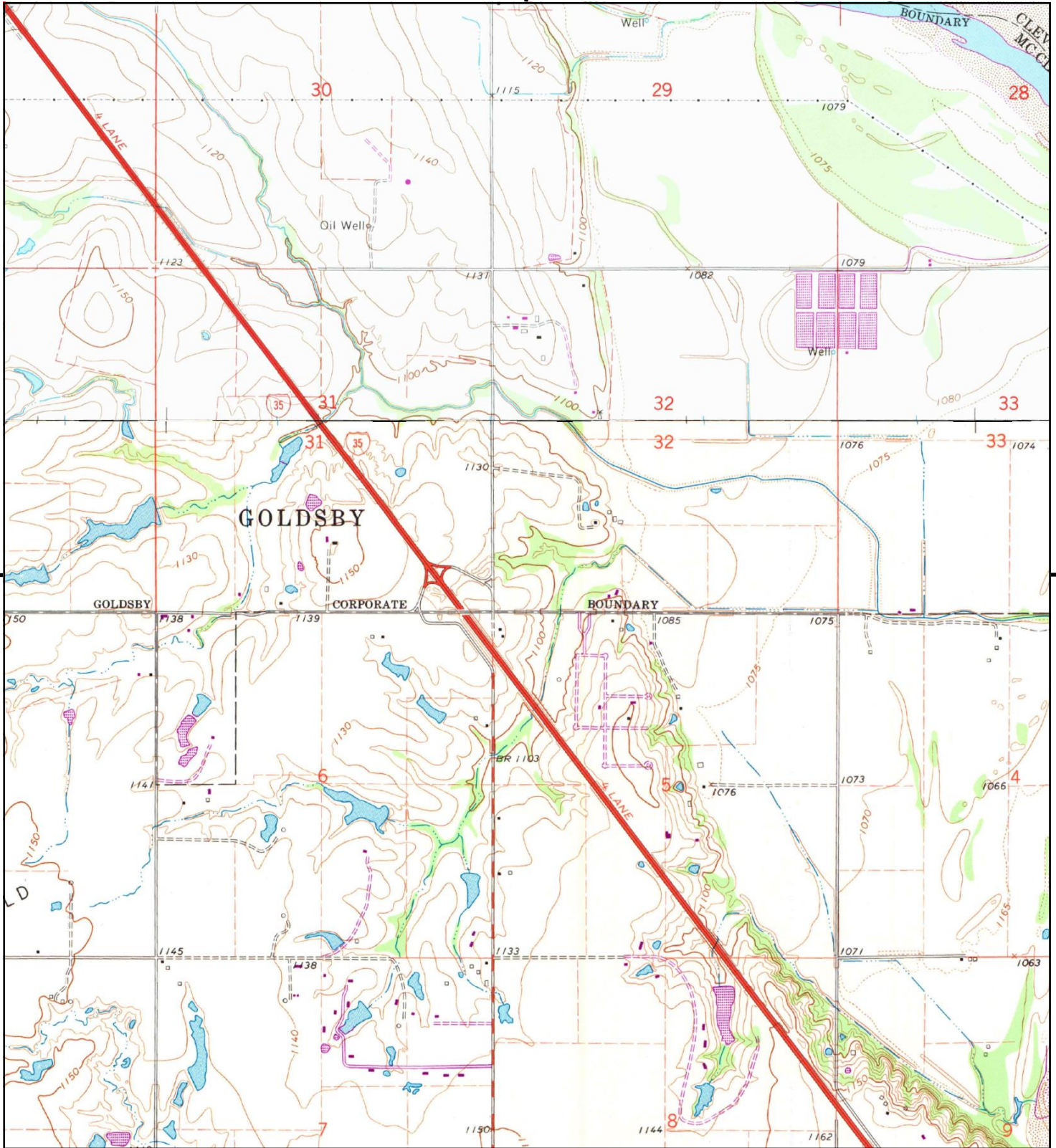

This report includes information from the following map sheet(s).

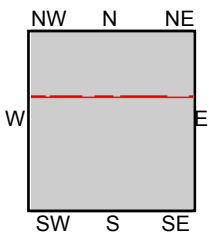

TP, Washington, 1981, 7.5-minute
N, Norman, 1983, 7.5-minute

SITE NAME: Mcclain 35598 04 & 35589 04 .
ADDRESS: Mcclain 35598 04 & 35589 04 .
Washington, OK 73093
CLIENT: Olsson



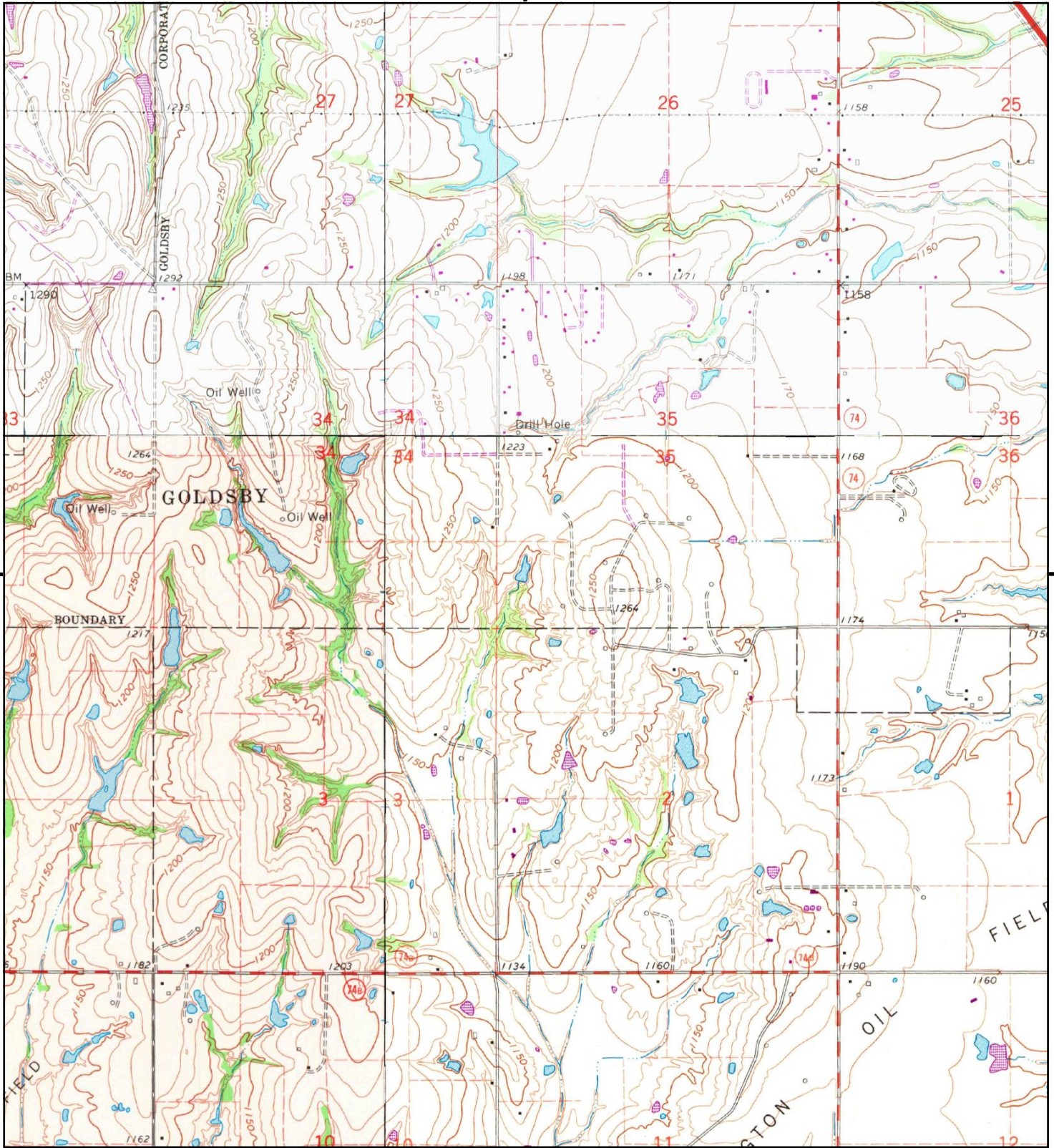

This report includes information from the following map sheet(s).

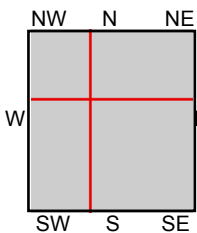

TP, Washington, 1981, 7.5-minute
 N, Newcastle, 1983, 7.5-minute
 NE, Norman, 1983, 7.5-minute
 SW, Cole, 1981, 7.5-minute

SITE NAME: McClain 35598 04 & 35589 04 .
ADDRESS: McClain 35598 04 & 35589 04 .
 Washington, OK 73093
CLIENT: Olsson



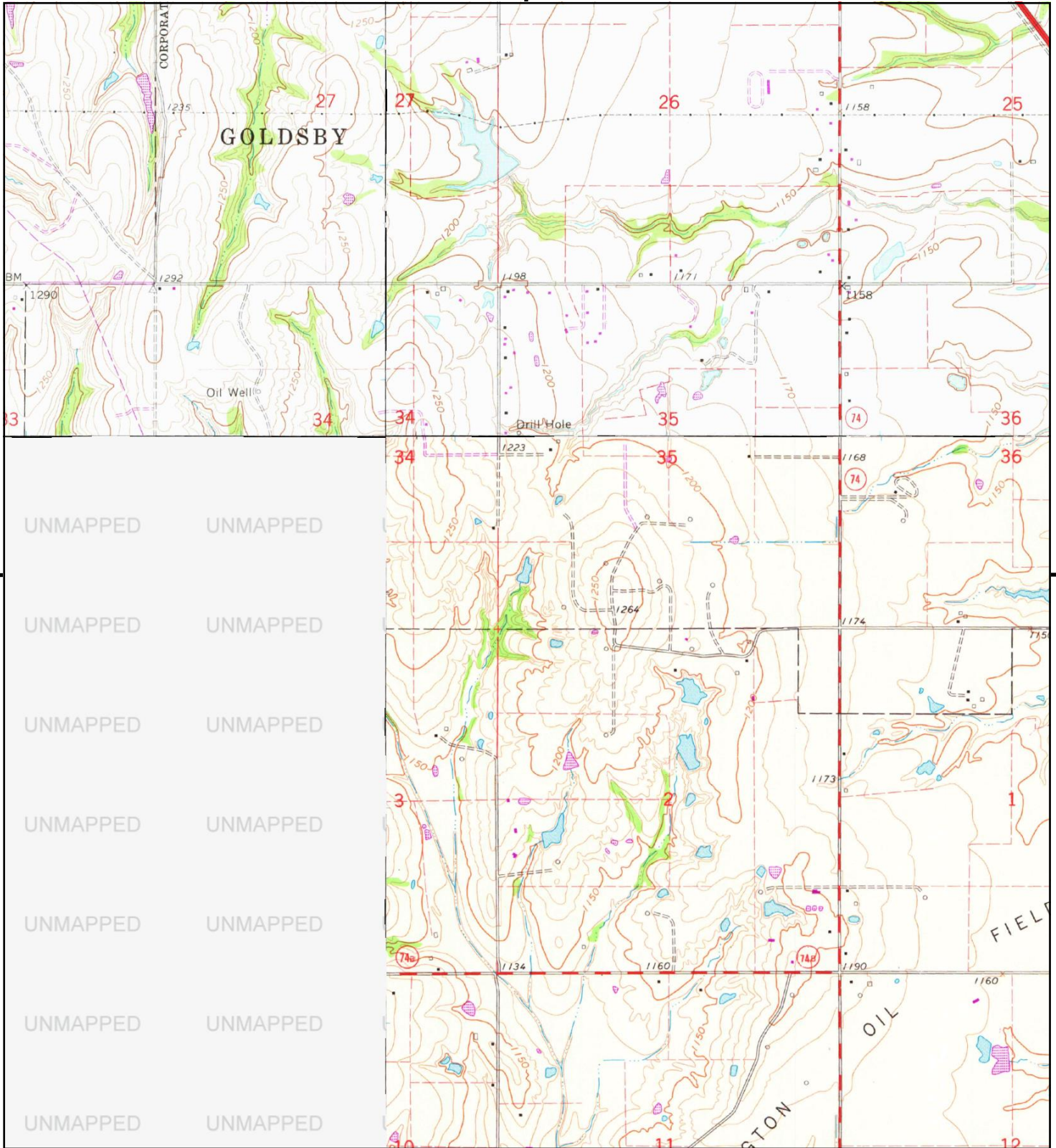

This report includes information from the following map sheet(s).

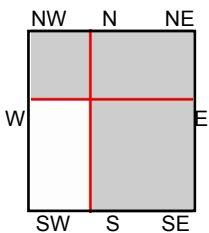

TP, Washington, 1975, 7.5-minute
 NE, Norman, 1975, 7.5-minute
 NW, Newcastle, 1975, 7.5-minute

SITE NAME: McClain 35598 04 & 35589 04 .
 ADDRESS: McClain 35598 04 & 35589 04 .
 Washington, OK 73093
 CLIENT: Olsson



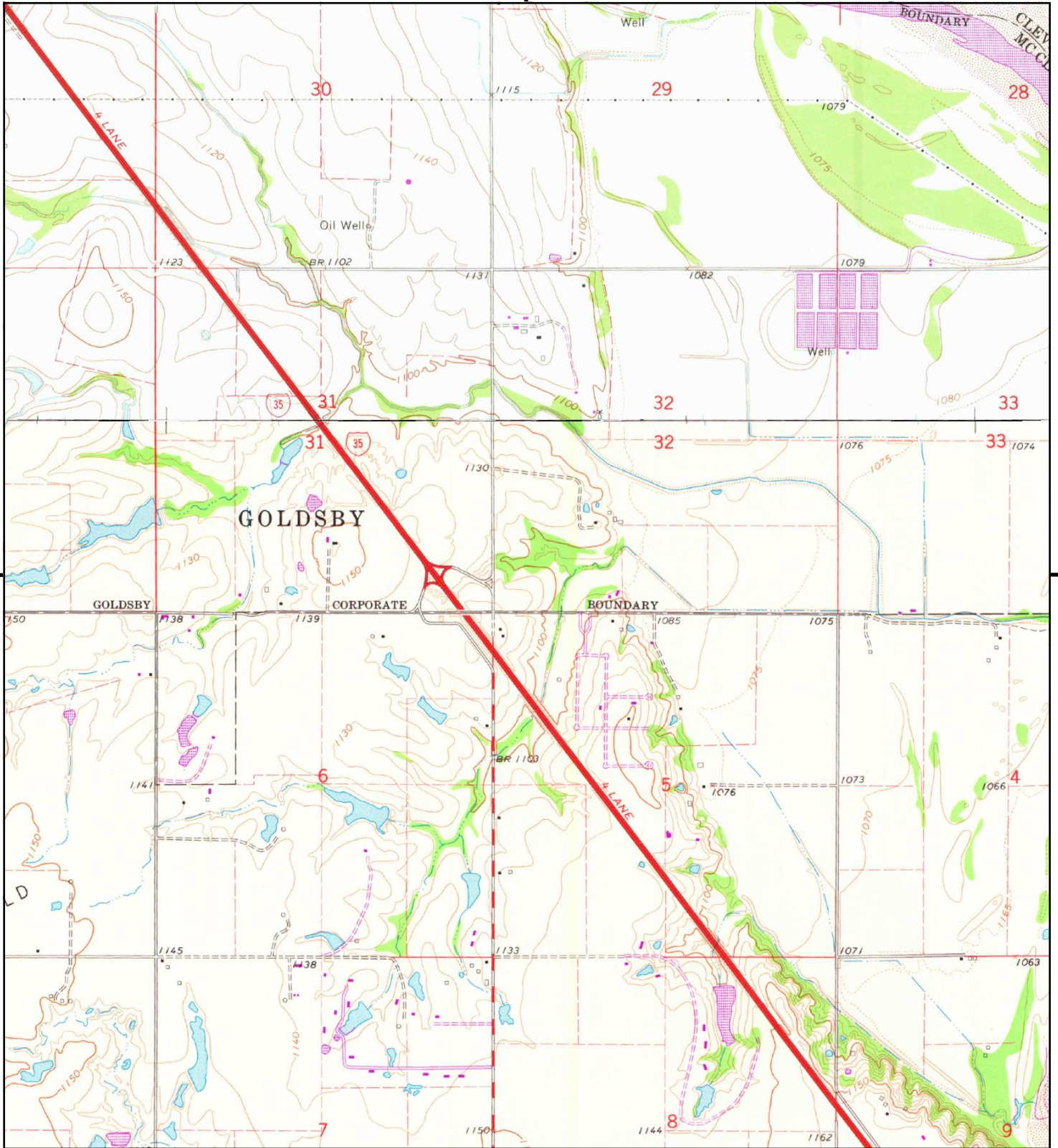

This report includes information from the following map sheet(s).

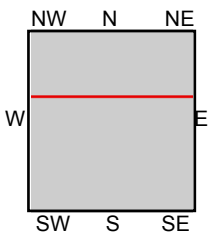

TP, Washington, 1975, 7.5-minute
N, Norman, 1975, 7.5-minute

SITE NAME: Mcclain 35598 04 & 35589 04 .
ADDRESS: Mcclain 35598 04 & 35589 04 .
Washington, OK 73093
CLIENT: Olsson



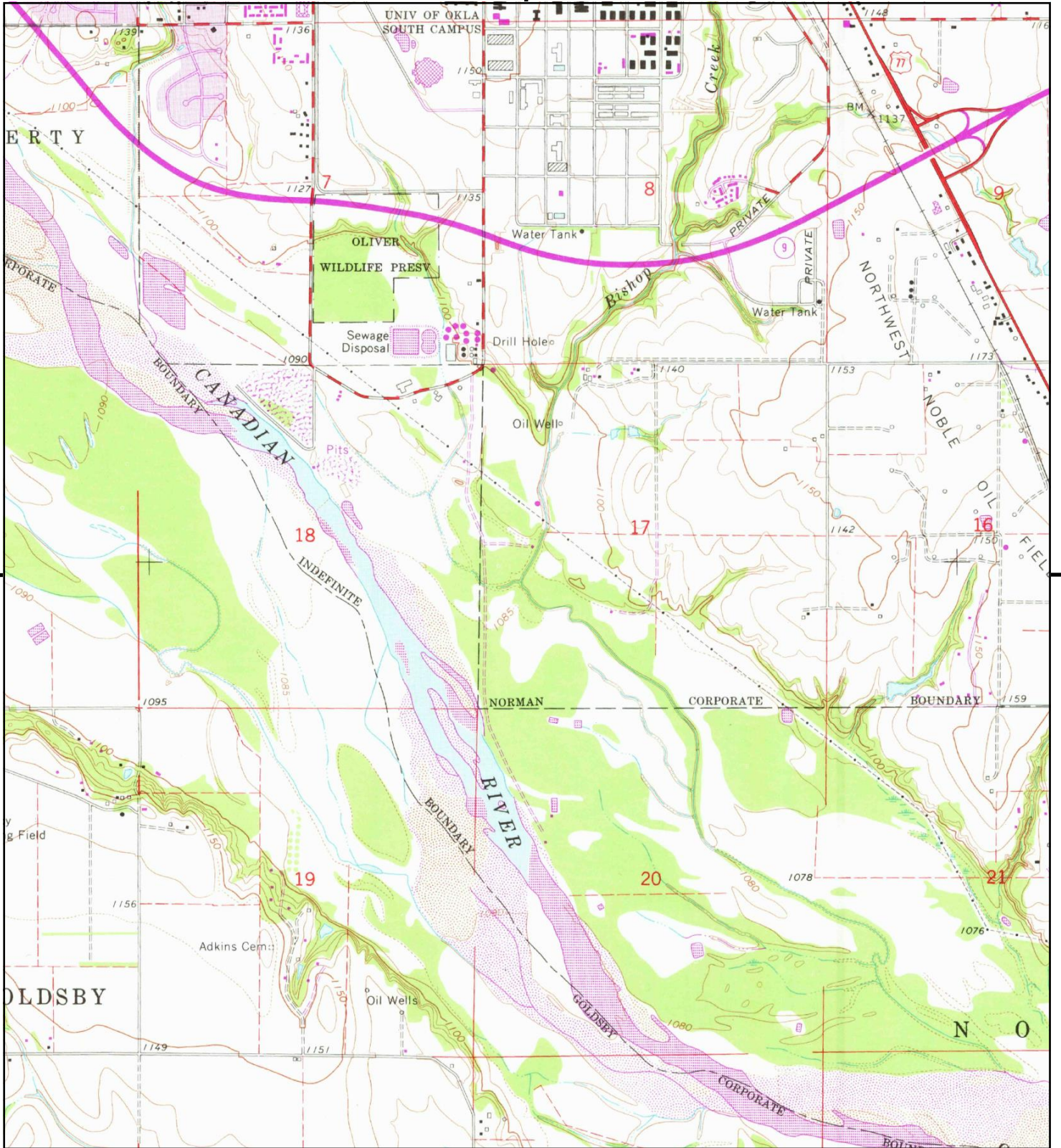

This report includes information from the following map sheet(s).



TP, Norman, 1975, 7.5-minute

SITE NAME: Mcclain 35598 04 & 35589 04 .
 ADDRESS: Mcclain 35598 04 & 35589 04 .
 Washington, OK 73093
 CLIENT: Olsson



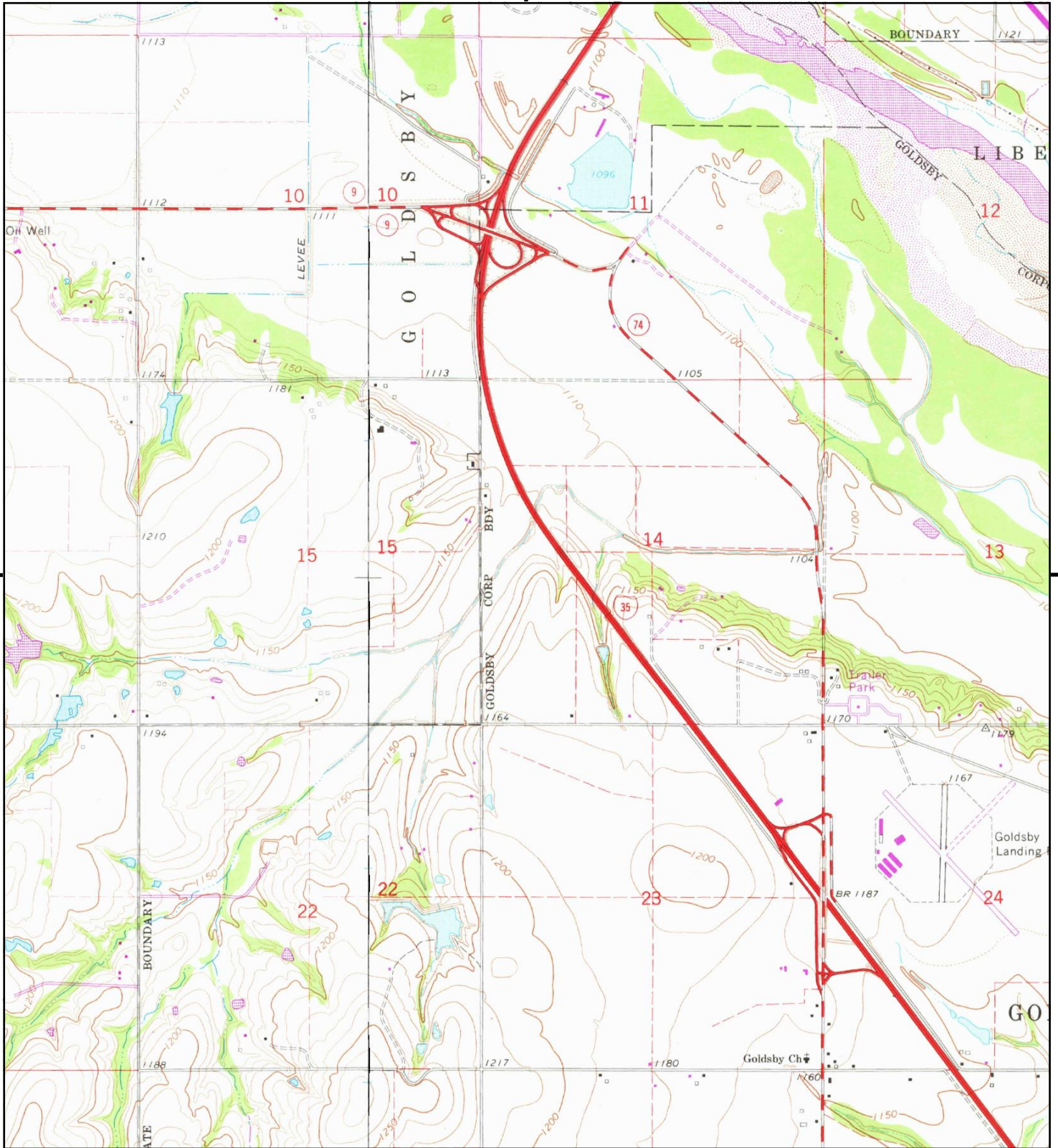

This report includes information from the following map sheet(s).

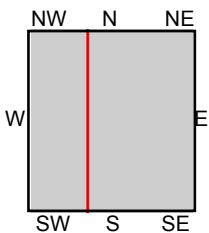

TP, Norman, 1975, 7.5-minute
W, Newcastle, 1975, 7.5-minute

SITE NAME: McClain 35598 04 & 35589 04 .
ADDRESS: McClain 35598 04 & 35589 04 .
Washington, OK 73093
CLIENT: Olsson



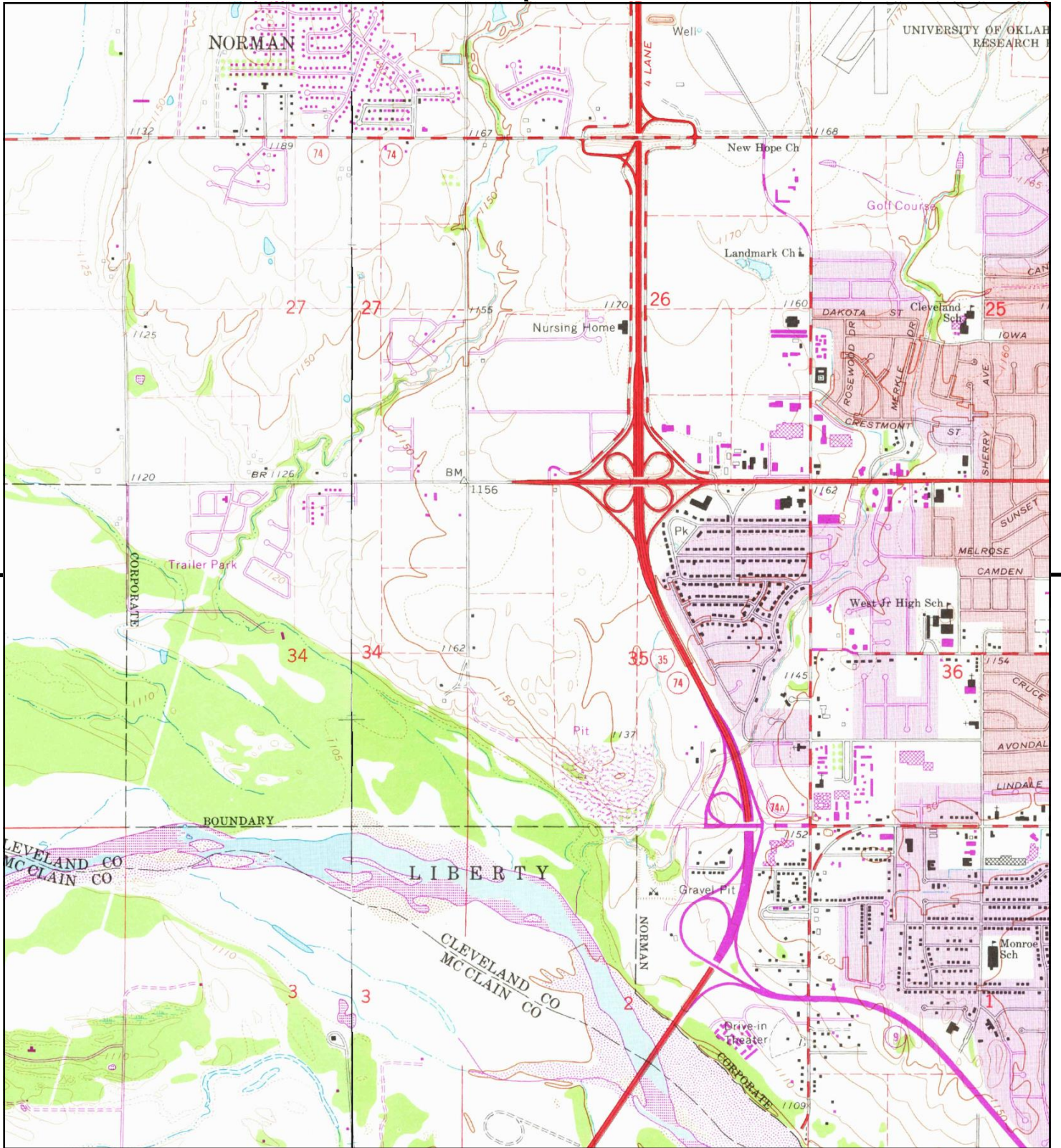

This report includes information from the following map sheet(s).

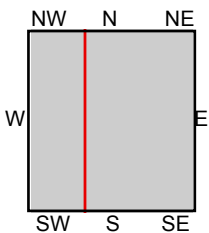

TP, Norman, 1975, 7.5-minute
 SW, Newcastle, 1975, 7.5-minute

SITE NAME: Mcclain 35598 04 & 35589 04 .
 ADDRESS: Mcclain 35598 04 & 35589 04 .
 Washington, OK 73093
 CLIENT: Olsson



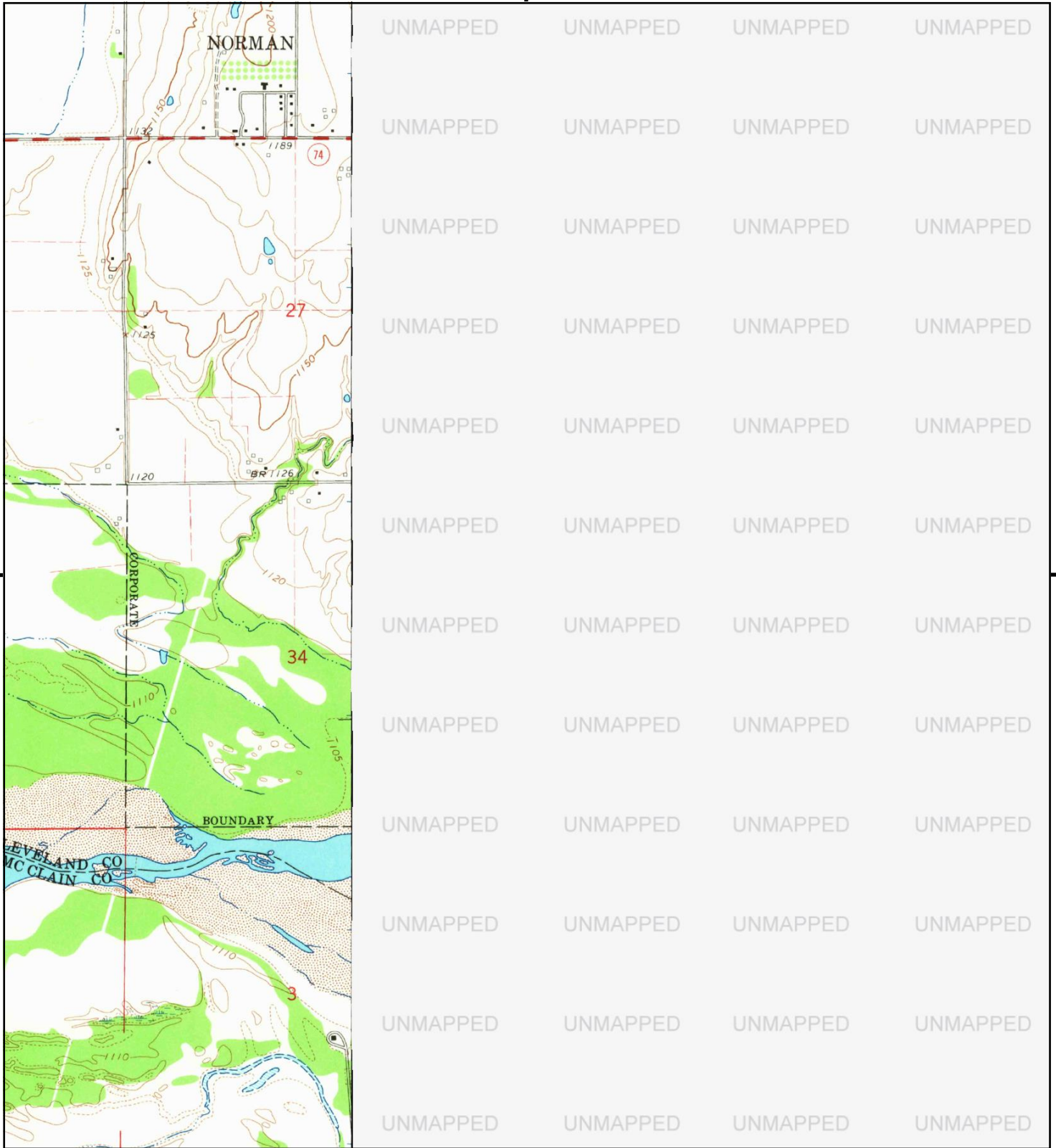

This report includes information from the following map sheet(s).

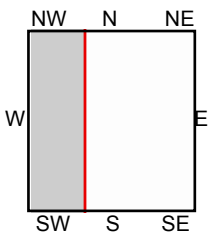
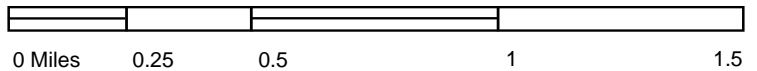

SW, Newcastle, 1965, 7.5-minute

SITE NAME: Mcclain 35598 04 & 35589 04 .
 ADDRESS: Mcclain 35598 04 & 35589 04 .
 Washington, OK 73093
 CLIENT: Olsson



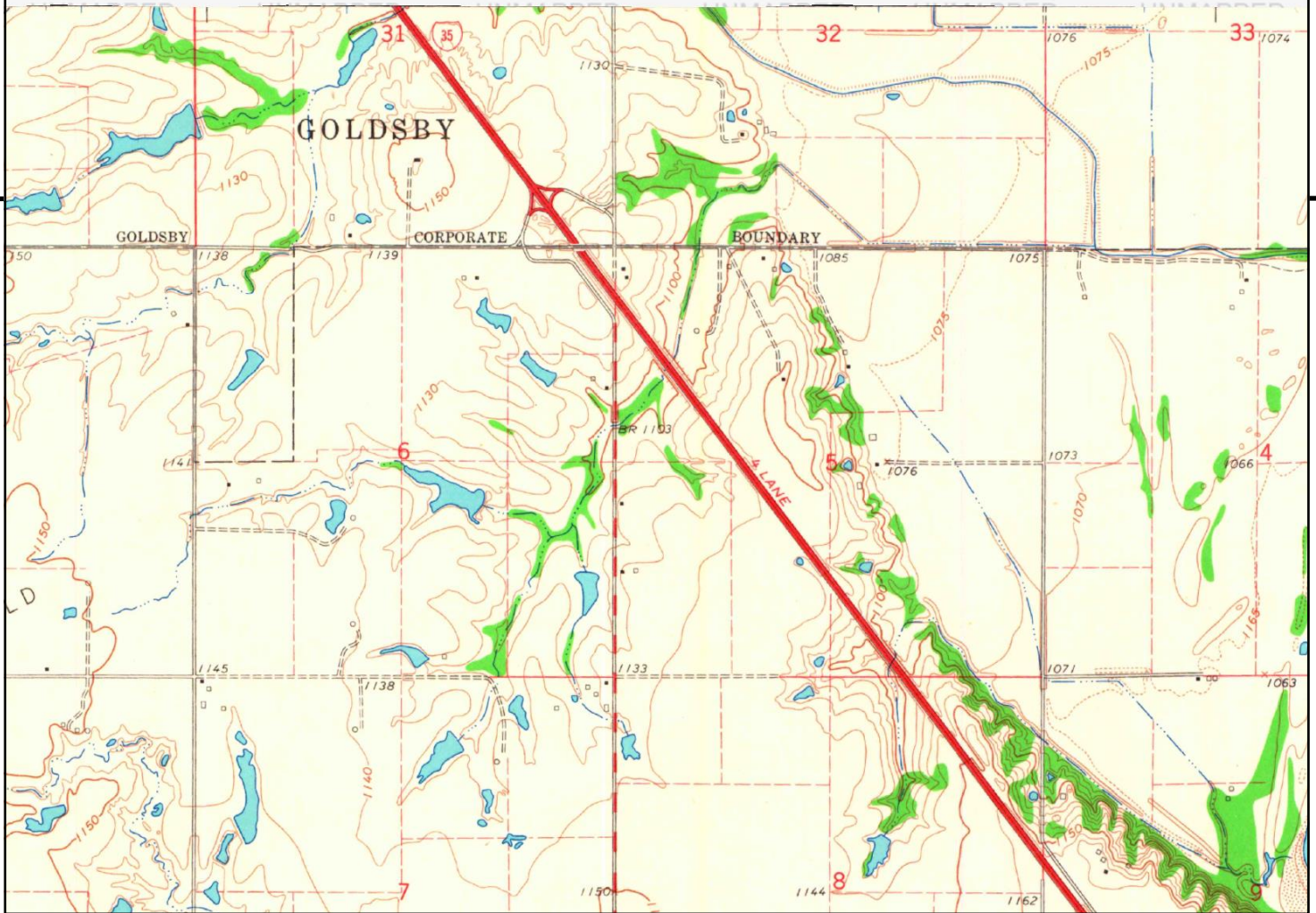

This report includes information from the following map sheet(s).

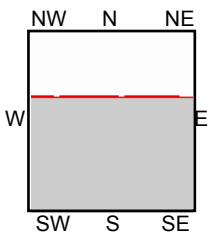
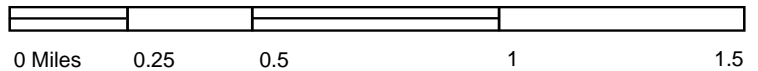

TP, Washington, 1965, 7.5-minute

SITE NAME: McClain 35598 04 & 35589 04 .
 ADDRESS: McClain 35598 04 & 35589 04 .
 Washington, OK 73093
 CLIENT: Olsson



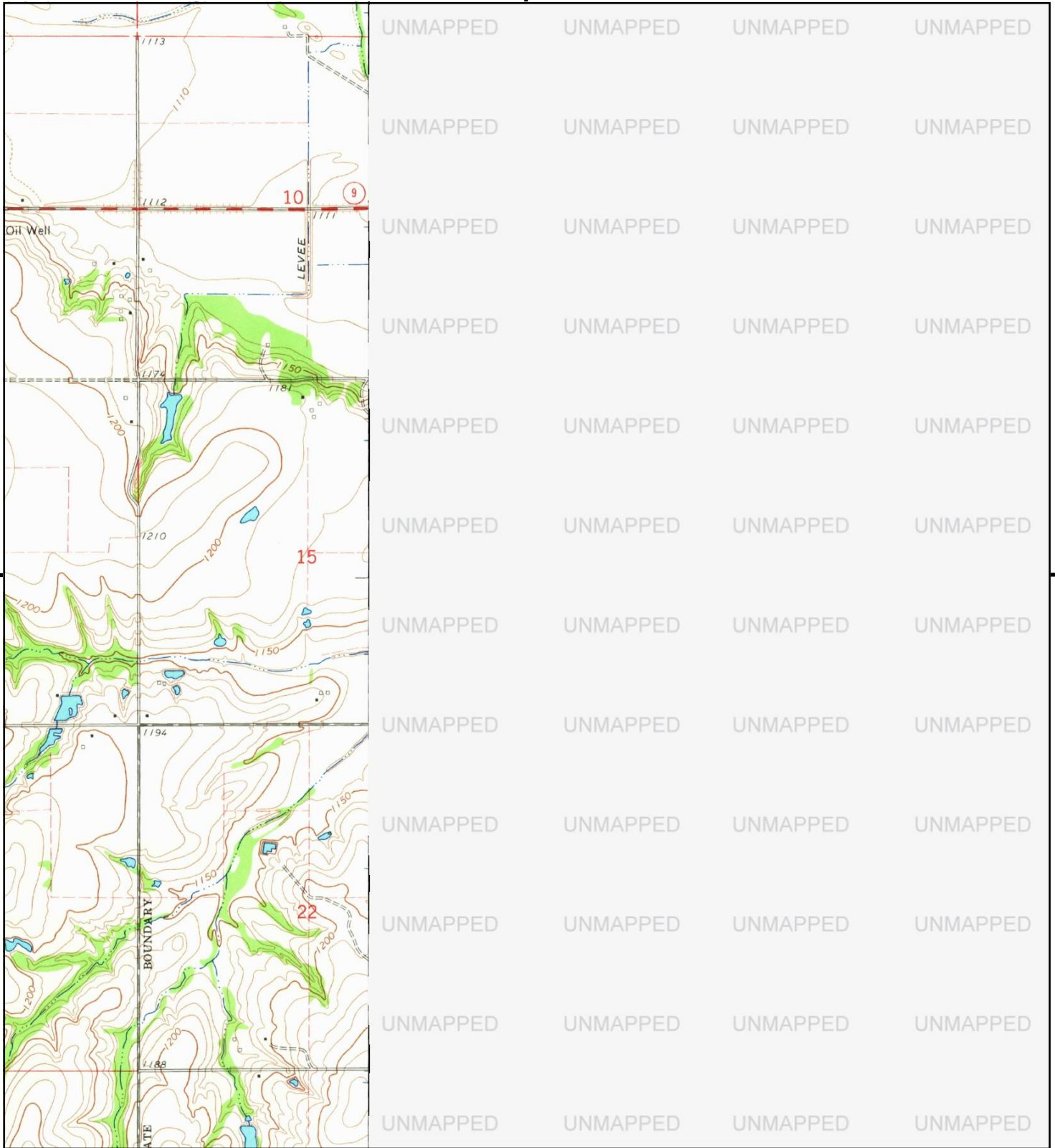

This report includes information from the following map sheet(s).

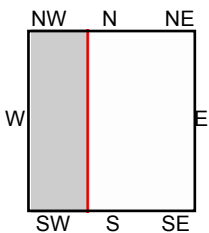
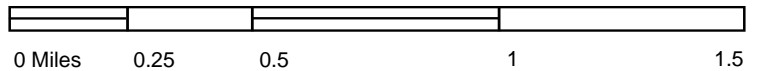

W, Newcastle, 1965, 7.5-minute

SITE NAME: McClain 35598 04 & 35589 04 .
ADDRESS: McClain 35598 04 & 35589 04 .
Washington, OK 73093
CLIENT: Olsson



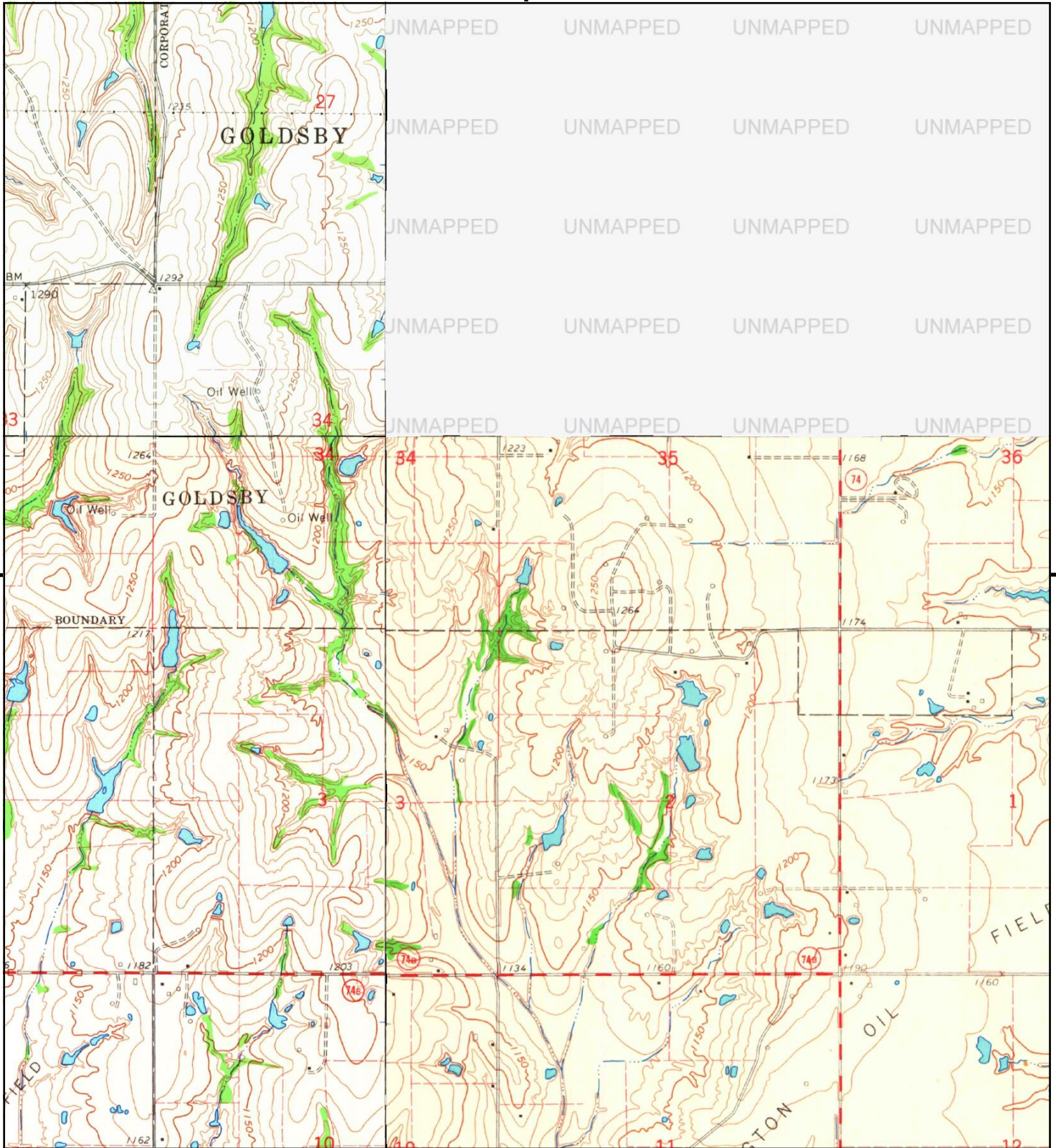

This report includes information from the following map sheet(s).

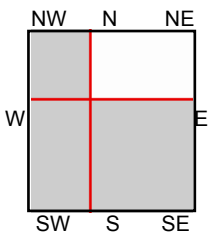

TP, Washington, 1965, 7.5-minute
 SW, Cole, 1965, 7.5-minute
 NW, Newcastle, 1965, 7.5-minute

SITE NAME: Mcclain 35598 04 & 35589 04 .
 ADDRESS: Mcclain 35598 04 & 35589 04 .
 Washington, OK 73093
 CLIENT: Olsson



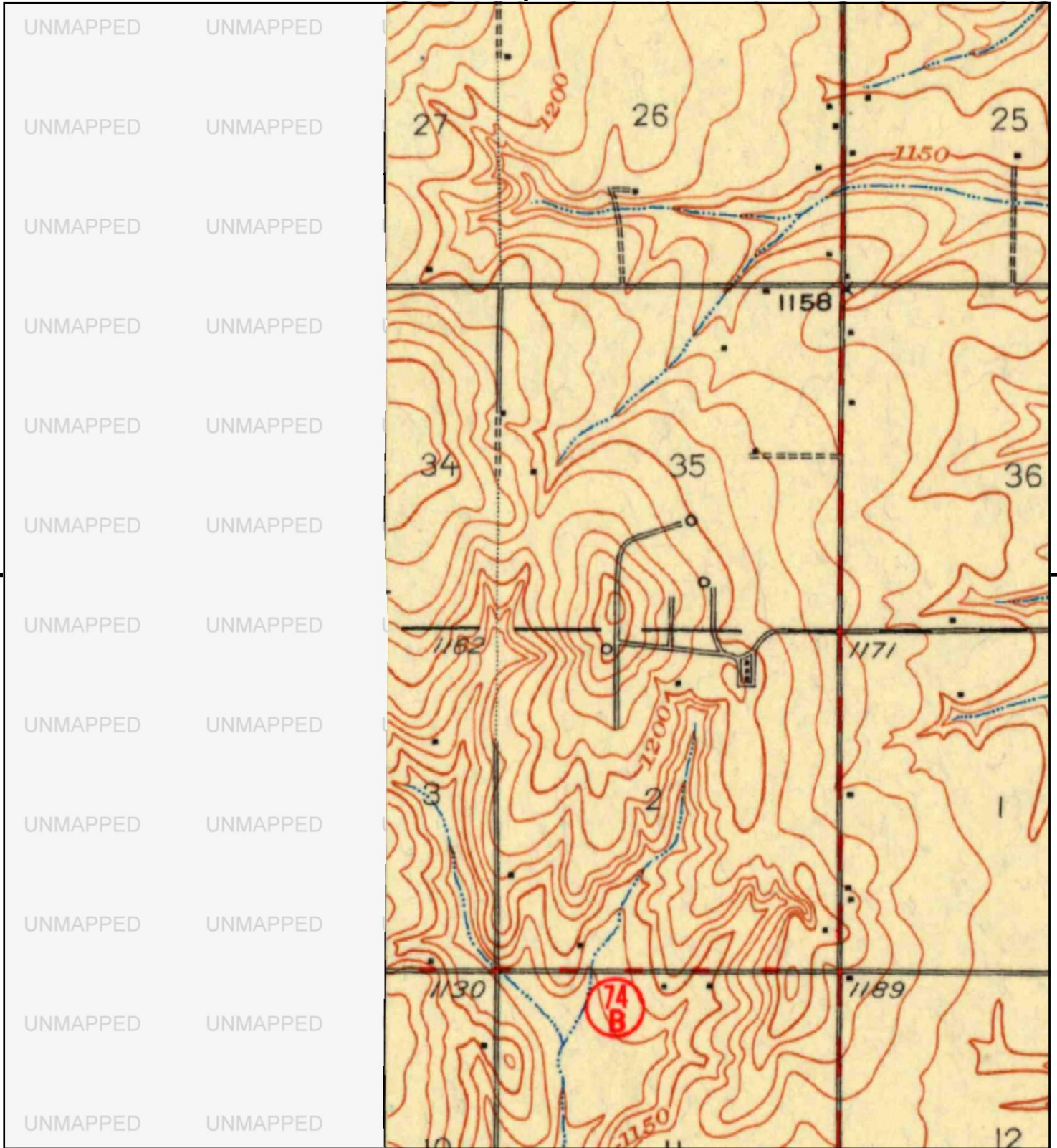

This report includes information from the following map sheet(s).

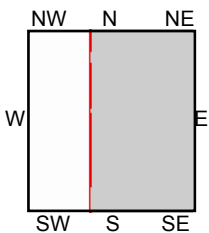
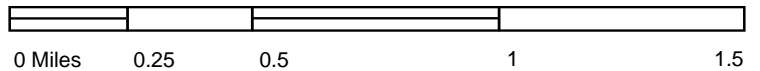

TP, Norman, 1951, 15-minute

SITE NAME: McClain 35598 04 & 35589 04 .
 ADDRESS: McClain 35598 04 & 35589 04 .
 Washington, OK 73093
 CLIENT: Olsson



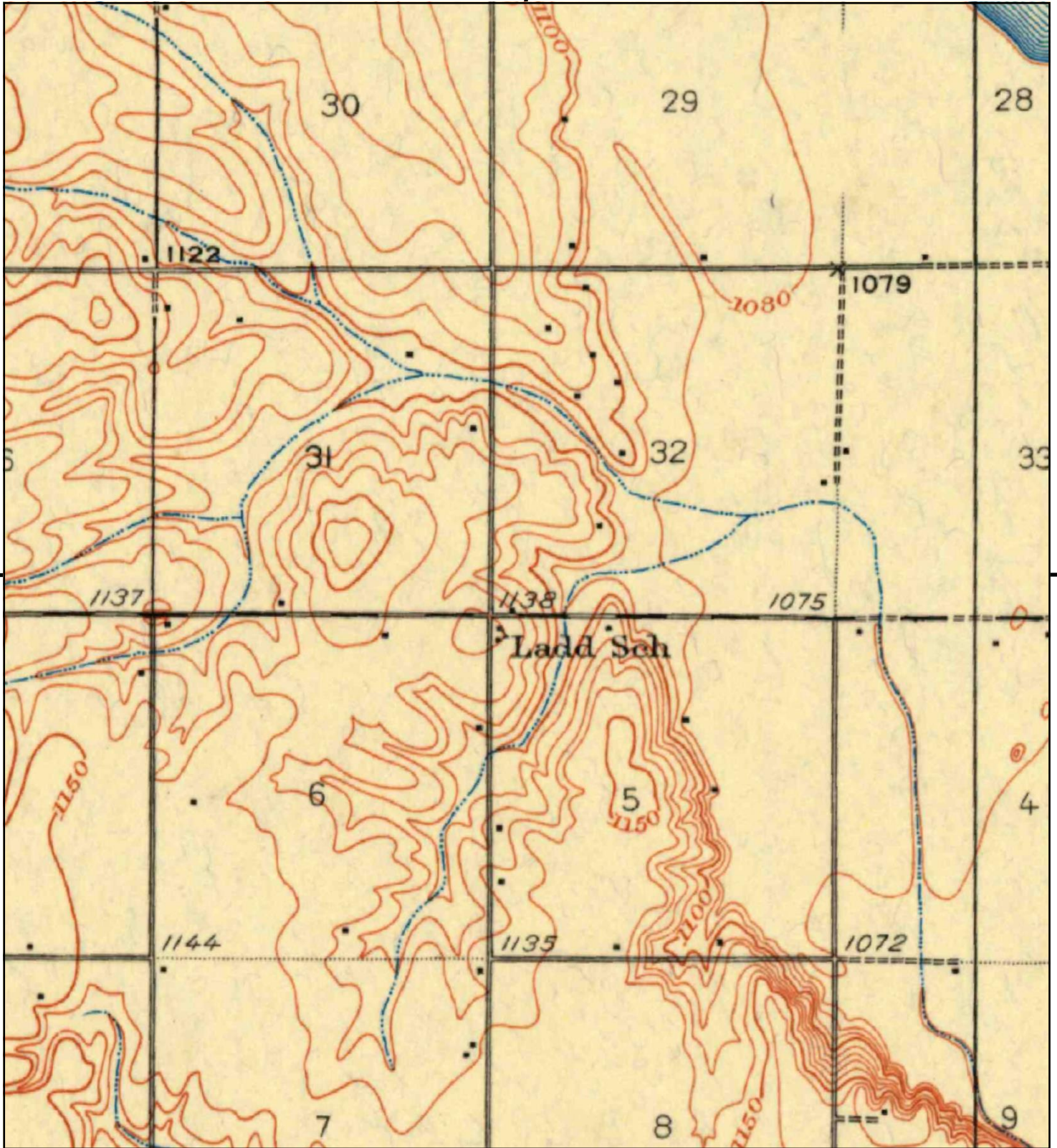

This report includes information from the following map sheet(s).



TP, Norman, 1951, 15-minute

SITE NAME: McClain 35598 04 & 35589 04 .
ADDRESS: McClain 35598 04 & 35589 04 .
Washington, OK 73093
CLIENT: Olsson



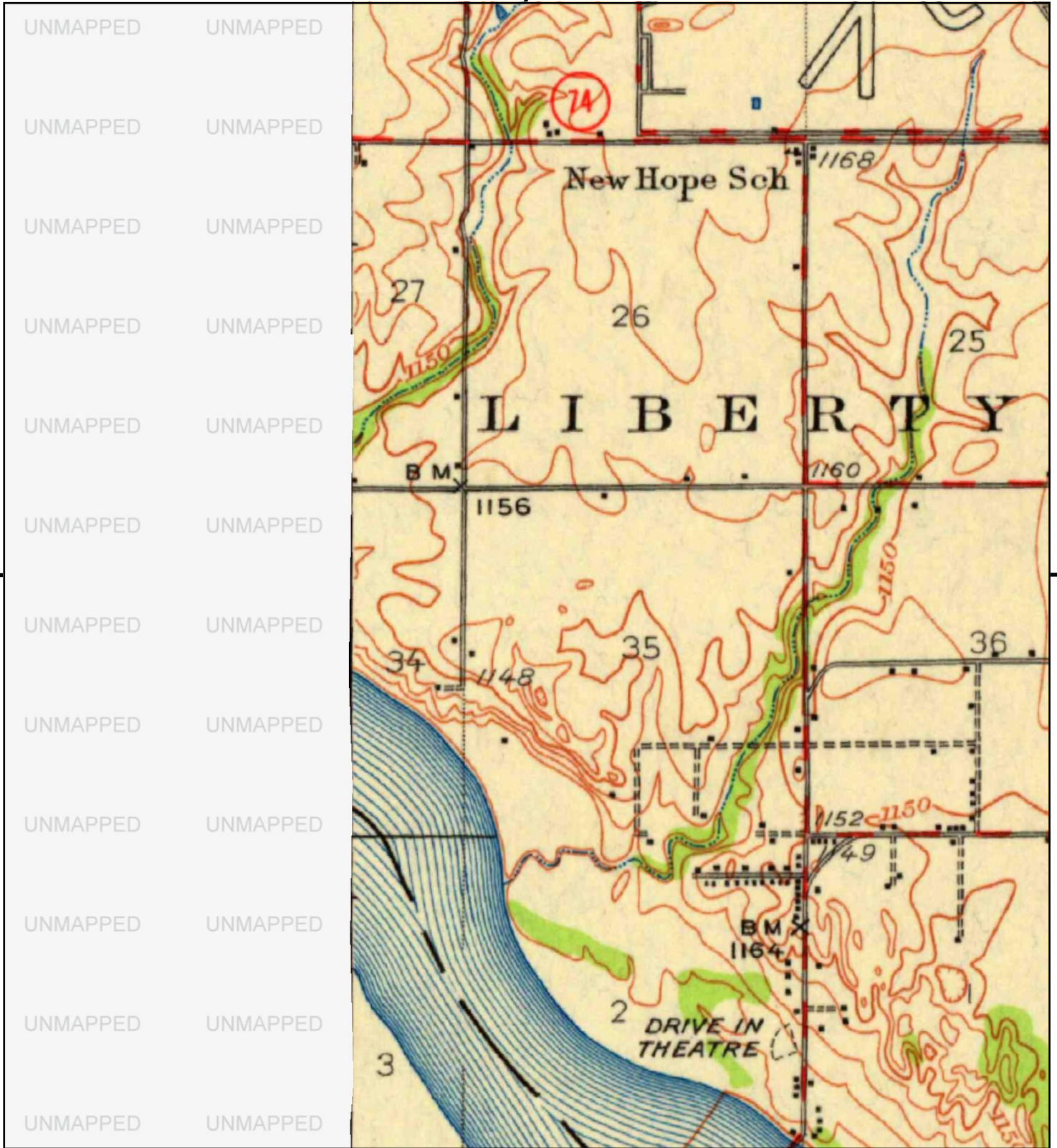

This report includes information from the following map sheet(s).

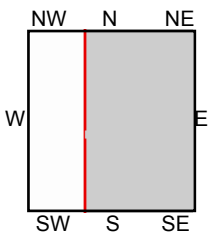

TP, Norman, 1951, 15-minute

SITE NAME: Mcclain 35598 04 & 35589 04 .
 ADDRESS: Mcclain 35598 04 & 35589 04 .
 Washington, OK 73093
 CLIENT: Olsson





This report includes information from the following map sheet(s).

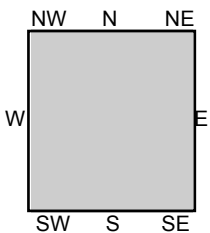
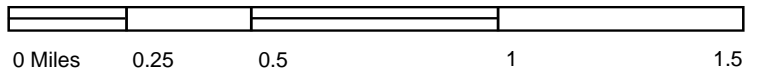

TP, Norman, 1951, 15-minute

SITE NAME: McClain 35598 04 & 35589 04 .
 ADDRESS: McClain 35598 04 & 35589 04 .
 Washington, OK 73093
 CLIENT: Olsson



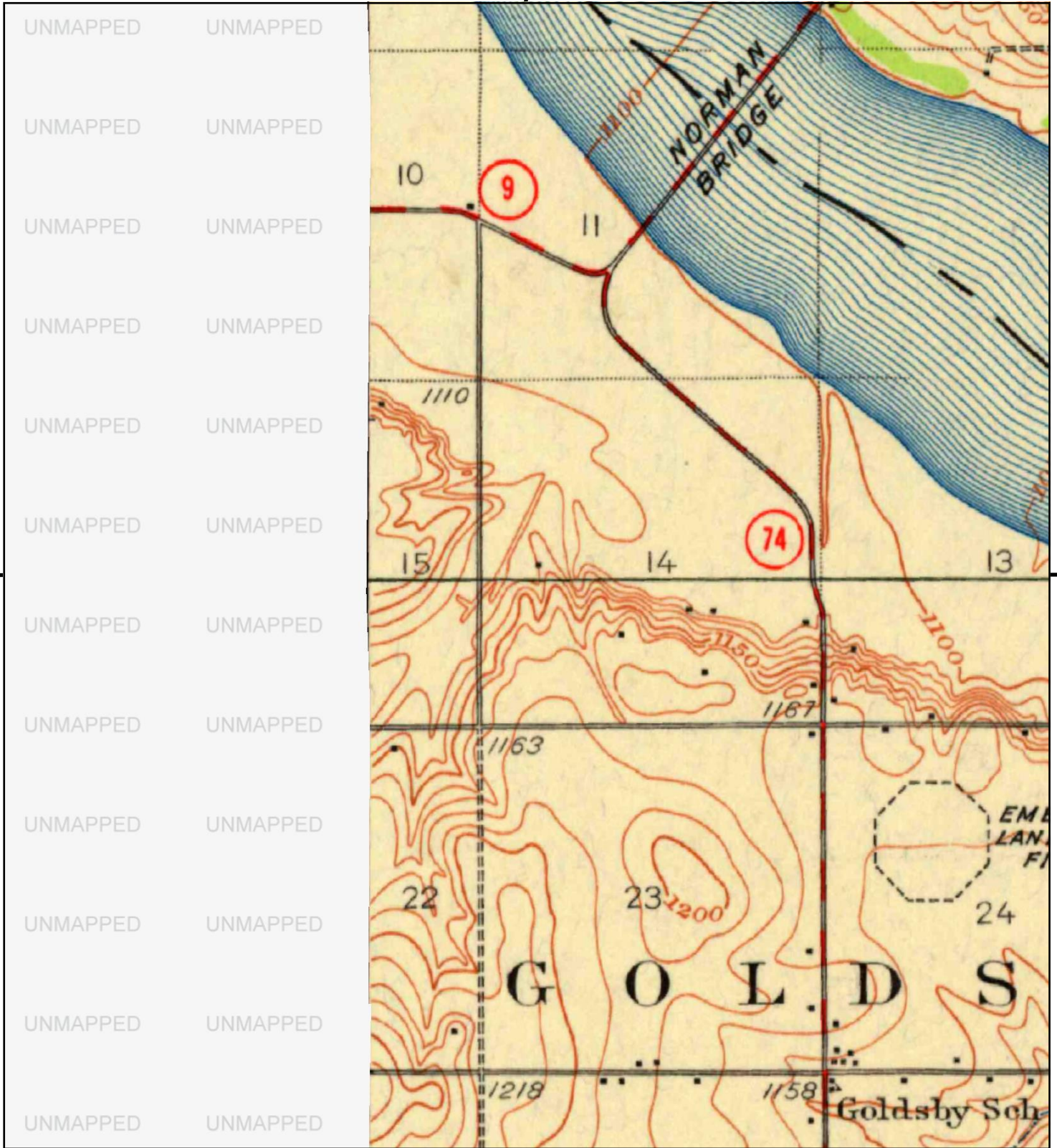

This report includes information from the following map sheet(s).

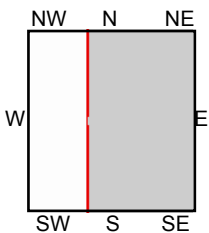
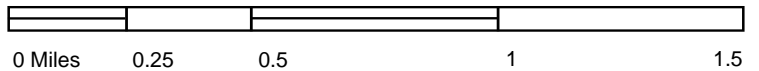

TP, Norman, 1951, 15-minute

SITE NAME: Mcclain 35598 04 & 35589 04 .
 ADDRESS: Mcclain 35598 04 & 35589 04 .
 Washington, OK 73093
 CLIENT: Olsson



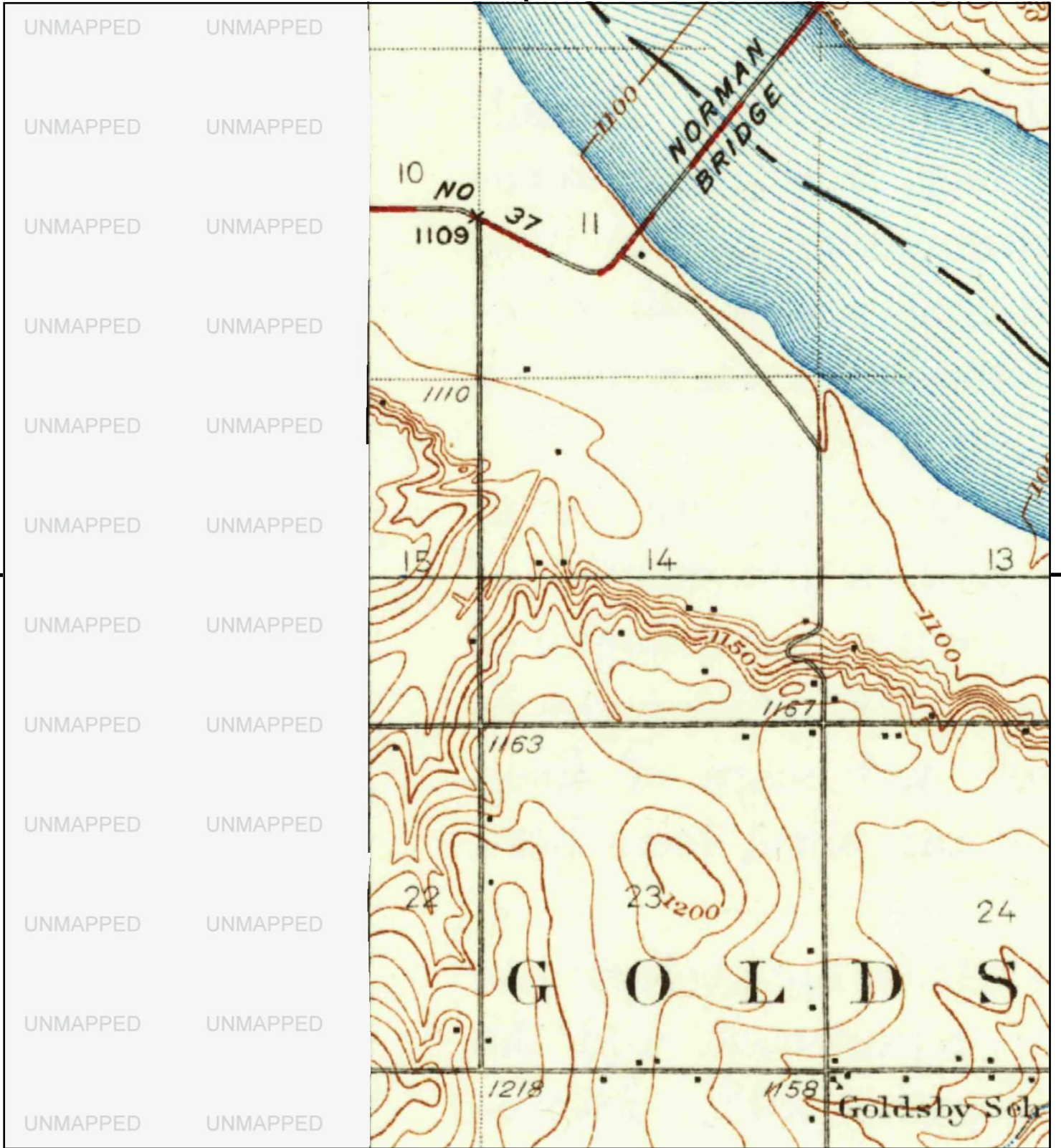

This report includes information from the following map sheet(s).

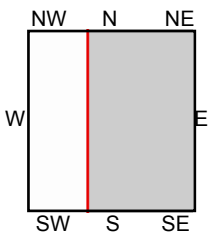

TP, Norman, 1936, 15-minute

SITE NAME: McClain 35598 04 & 35589 04 .
 ADDRESS: McClain 35598 04 & 35589 04 .
 Washington, OK 73093
 CLIENT: Olsson



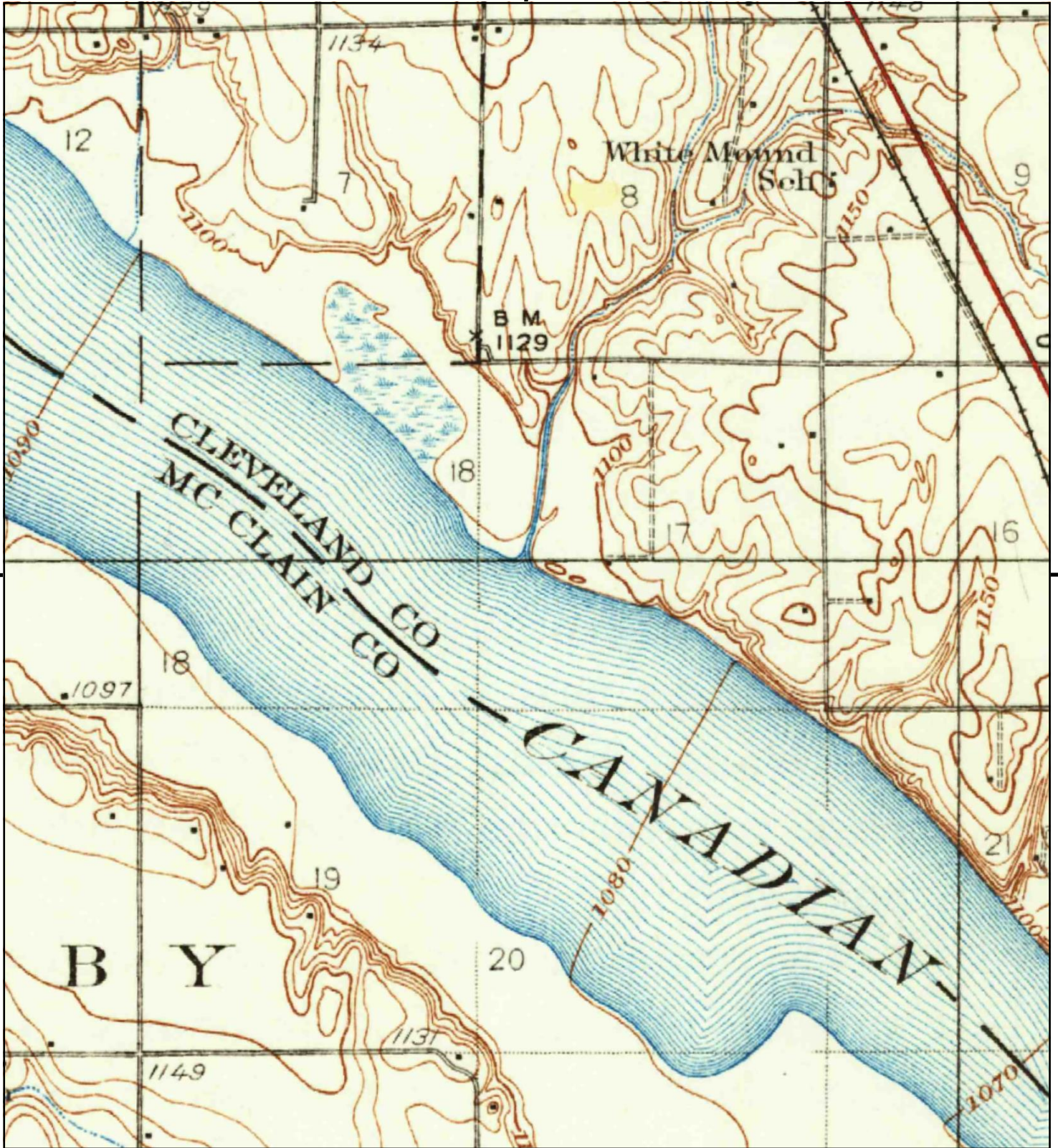

This report includes information from the following map sheet(s).

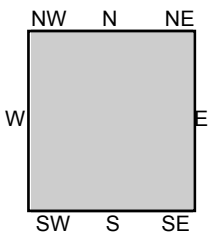

TP, Norman, 1936, 15-minute

SITE NAME: McClain 35598 04 & 35589 04 .
 ADDRESS: McClain 35598 04 & 35589 04 .
 Washington, OK 73093
 CLIENT: Olsson



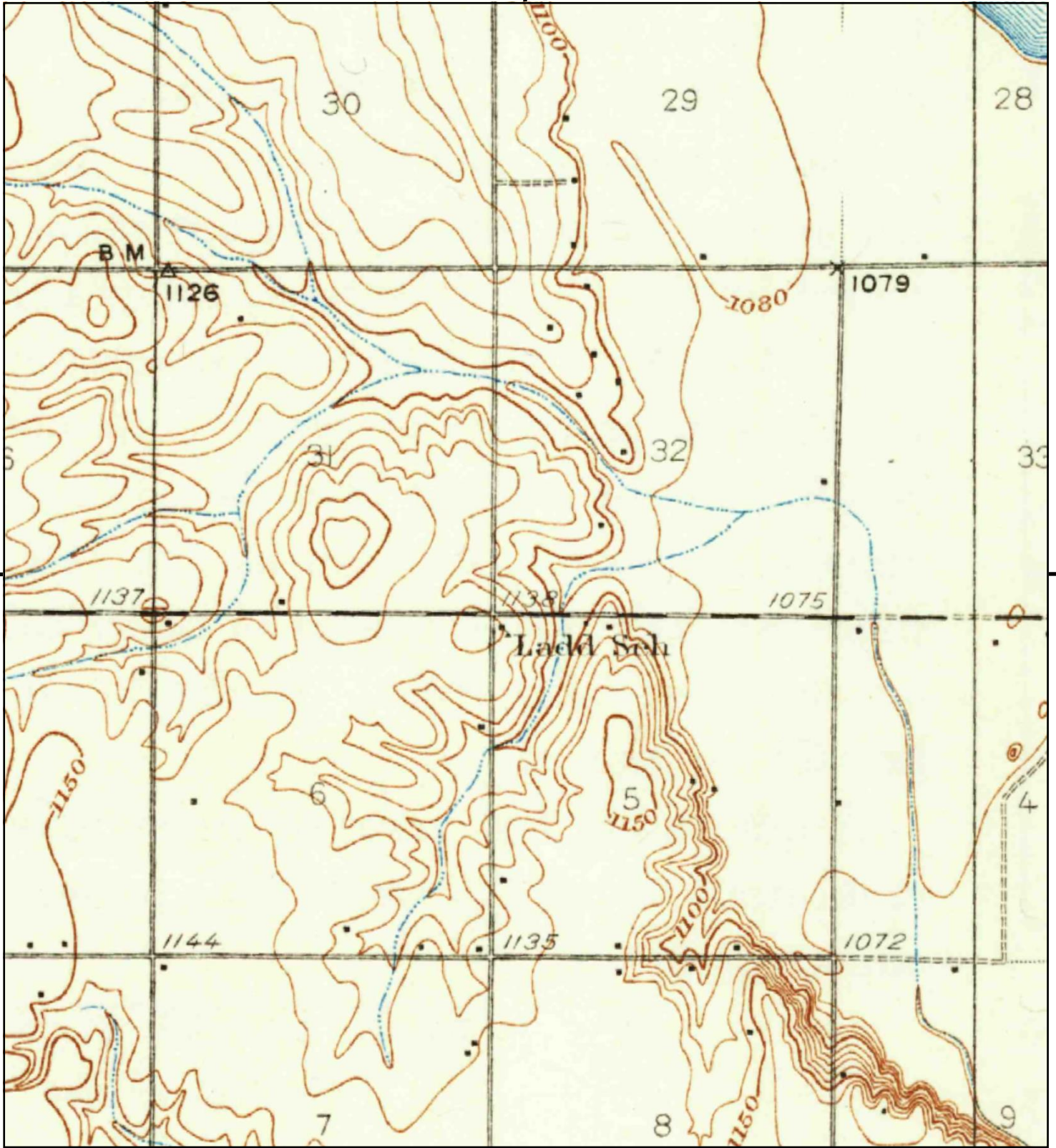

This report includes information from the following map sheet(s).

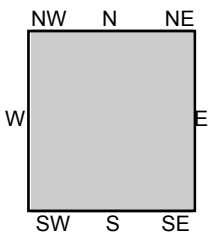

TP, Norman, 1936, 15-minute

SITE NAME: McClain 35598 04 & 35589 04 .
 ADDRESS: McClain 35598 04 & 35589 04 .
 Washington, OK 73093
 CLIENT: Olsson



Mcclain 35598 04 & 35589 04 .
Mcclain 35598 04 & 35589 04 .
Washington, OK 73093

Inquiry Number: 7115906.11
September 14, 2022

The EDR-City Directory Image Report

TABLE OF CONTENTS

SECTION

Executive Summary

Findings

City Directory Images

Thank you for your business.

Please contact EDR at 1-800-352-0050
with any questions or comments.

Disclaimer - Copyright and Trademark Notice

This Report contains certain information obtained from a variety of public and other sources reasonably available to Environmental Data Resources, Inc. It cannot be concluded from this Report that coverage information for the target and surrounding properties does not exist from other sources. **NO WARRANTY EXPRESSED OR IMPLIED, IS MADE WHATSOEVER IN CONNECTION WITH THIS REPORT. ENVIRONMENTAL DATA RESOURCES, INC. SPECIFICALLY DISCLAIMS THE MAKING OF ANY SUCH WARRANTIES, INCLUDING WITHOUT LIMITATION, MERCHANTABILITY OR FITNESS FOR A PARTICULAR USE OR PURPOSE. ALL RISK IS ASSUMED BY THE USER. IN NO EVENT SHALL ENVIRONMENTAL DATA RESOURCES, INC. BE LIABLE TO ANYONE, WHETHER ARISING OUT OF ERRORS OR OMISSIONS, NEGLIGENCE, ACCIDENT OR ANY OTHER CAUSE, FOR ANY LOSS OR DAMAGE, INCLUDING, WITHOUT LIMITATION, SPECIAL, INCIDENTAL, CONSEQUENTIAL, OR EXEMPLARY DAMAGES. ANY LIABILITY ON THE PART OF ENVIRONMENTAL DATA RESOURCES, INC. IS STRICTLY LIMITED TO A REFUND OF THE AMOUNT PAID FOR THIS REPORT.** Purchaser accepts this Report "AS IS". Any analyses, estimates, ratings, environmental risk levels or risk codes provided in this Report are provided for illustrative purposes only, and are not intended to provide, nor should they be interpreted as providing any facts regarding, or prediction or forecast of, any environmental risk for any property. Only a Phase I Environmental Site Assessment performed by an environmental professional can provide information regarding the environmental risk for any property. Additionally, the information provided in this Report is not to be construed as legal advice.

Copyright 2020 by Environmental Data Resources, Inc. All rights reserved. Reproduction in any media or format, in whole or in part, of any report or map of Environmental Data Resources, Inc. or its affiliates is prohibited without prior written permission.

EDR and its logos (including Sanborn and Sanborn Map) are trademarks of Environmental Data Resources, Inc. or its affiliates. All other trademarks used herein are the property of their respective owners.

EXECUTIVE SUMMARY

DESCRIPTION

Environmental Data Resources, Inc.'s (EDR) City Directory Report is a screening tool designed to assist environmental professionals in evaluating potential liability on a target property resulting from past activities. EDR's City Directory Report includes a search of available city directory data at 5 year intervals.

RECORD SOURCES

EDR's Digital Archive combines historical directory listings from sources such as Cole Information and Dun & Bradstreet. These standard sources of property information complement and enhance each other to provide a more comprehensive report.

EDR is licensed to reproduce certain City Directory works by the copyright holders of those works. The purchaser of this EDR City Directory Report may include it in report(s) delivered to a customer. Reproduction of City Directories without permission of the publisher or licensed vendor may be a violation of copyright.



RESEARCH SUMMARY

The following research sources were consulted in the preparation of this report. A check mark indicates where information was identified in the source and provided in this report.

<u>Year</u>	<u>Target Street</u>	<u>Cross Street</u>	<u>Source</u>
2017	<input type="checkbox"/>	<input checked="" type="checkbox"/>	EDR Digital Archive
2014	<input type="checkbox"/>	<input checked="" type="checkbox"/>	EDR Digital Archive
2010	<input type="checkbox"/>	<input checked="" type="checkbox"/>	EDR Digital Archive
2005	<input type="checkbox"/>	<input checked="" type="checkbox"/>	EDR Digital Archive
2000	<input type="checkbox"/>	<input type="checkbox"/>	EDR Digital Archive
1995	<input type="checkbox"/>	<input type="checkbox"/>	EDR Digital Archive
1992	<input type="checkbox"/>	<input type="checkbox"/>	EDR Digital Archive

FINDINGS

TARGET PROPERTY STREET

Mcclain 35598 04 & 35589 04 .
Washington, OK 73093

No Addresses Found

FINDINGS

CROSS STREETS

<u>Year</u>	<u>CD Image</u>	<u>Source</u>	
2017	-	EDR Digital Archive	Target and Adjoining not listed in Source
2014	-	EDR Digital Archive	Target and Adjoining not listed in Source
2010	-	EDR Digital Archive	Target and Adjoining not listed in Source
2005	-	EDR Digital Archive	Target and Adjoining not listed in Source
2000	-	EDR Digital Archive	Target and Adjoining not listed in Source
1995	-	EDR Digital Archive	Target and Adjoining not listed in Source
1992	-	EDR Digital Archive	Target and Adjoining not listed in Source

E INTERSTATE DR

NW 12TH AVE

2017	-	EDR Digital Archive	Target and Adjoining not listed in Source
2014	pg. A2	EDR Digital Archive	
2010	-	EDR Digital Archive	Target and Adjoining not listed in Source
2005	-	EDR Digital Archive	Target and Adjoining not listed in Source
2000	-	EDR Digital Archive	Target and Adjoining not listed in Source
1995	-	EDR Digital Archive	Target and Adjoining not listed in Source
1992	-	EDR Digital Archive	Target and Adjoining not listed in Source

W INTERSTATE DR

2017	pg. A1	EDR Digital Archive	
2014	pg. A3	EDR Digital Archive	
2010	pg. A4	EDR Digital Archive	
2005	pg. A5	EDR Digital Archive	
2000	-	EDR Digital Archive	Target and Adjoining not listed in Source
1995	-	EDR Digital Archive	Target and Adjoining not listed in Source
1992	-	EDR Digital Archive	Target and Adjoining not listed in Source

City Directory Images

W INTERSTATE DR 2017

434 GOLDSBY STORE
476 C & S HEATING & AIR CONDITIONING
COMFORTWORKS LLC

NW 12TH AVE

2014

451 PAUL, COREY A

W INTERSTATE DR 2014

434	FIRST AMERICAN BANK GOLDSBY STORE
476	COMFORTWORKS LLC
516	AIR PRODUCTS SUPPLY
834	DIGITAL EXPRESS

W INTERSTATE DR 2010

434	GOLDSBY STORE
476	COMFORT WORKS

W INTERSTATE DR 2005

434 GOLDSBY STORE
476 C & S HEATING & AIR CONDITION INC

Mcclain 35598 04 & 35589 04 .

Mcclain 35598 04 & 35589 04 .

Washington, OK 73093

Inquiry Number: 7115906.3

September 13, 2022

Certified Sanborn® Map Report



6 Armstrong Road, 4th floor
Shelton, CT 06484
Toll Free: 800.352.0050
www.edrnet.com

Certified Sanborn® Map Report

09/13/22

Site Name:

Mcclain 35598 04 & 35589 04
Mcclain 35598 04 & 35589 04
Washington, OK 73093
EDR Inquiry # 7115906.3

Client Name:

Olsson
11600 Broadway Extension, Suite 300
Oklahoma City, OK 73114
Contact: Nathan Hillis



The Sanborn Library has been searched by EDR and maps covering the target property location as provided by Olsson were identified for the years listed below. The Sanborn Library is the largest, most complete collection of fire insurance maps. The collection includes maps from Sanborn, Bromley, Perris & Browne, Hopkins, Barlow, and others. Only Environmental Data Resources Inc. (EDR) is authorized to grant rights for commercial reproduction of maps by the Sanborn Library LLC, the copyright holder for the collection. Results can be authenticated by visiting www.edrnet.com/sanborn.

The Sanborn Library is continually enhanced with newly identified map archives. This report accesses all maps in the collection as of the day this report was generated.

Certified Sanborn Results:

Certification # 8FF0-4D8D-B740
PO # 022-00235.
Project NA

UNMAPPED PROPERTY

This report certifies that the complete holdings of the Sanborn Library, LLC collection have been searched based on client supplied target property information, and fire insurance maps covering the target property were not found.



Sanborn® Library search results

Certification #: 8FF0-4D8D-B740

The Sanborn Library includes more than 1.2 million fire insurance maps from Sanborn, Bromley, Perris & Browne, Hopkins, Barlow and others which track historical property usage in approximately 12,000 American cities and towns. Collections searched:

- Library of Congress
- University Publications of America
- EDR Private Collection

The Sanborn Library LLC Since 1866™

Limited Permission To Make Copies

Olsson (the client) is permitted to make up to FIVE photocopies of this Sanborn Map transmittal and each fire insurance map accompanying this report solely for the limited use of its customer. No one other than the client is authorized to make copies. Upon request made directly to an EDR Account Executive, the client may be permitted to make a limited number of additional photocopies. This permission is conditioned upon compliance by the client, its customer and their agents with EDR's copyright policy; a copy of which is available upon request.

Disclaimer - Copyright and Trademark Notice

This Report contains certain information obtained from a variety of public and other sources reasonably available to Environmental Data Resources, Inc. It cannot be concluded from this Report that coverage information for the target and surrounding properties does not exist from other sources. NO WARRANTY EXPRESSED OR IMPLIED, IS MADE WHATSOEVER IN CONNECTION WITH THIS REPORT. ENVIRONMENTAL DATA RESOURCES, INC. SPECIFICALLY DISCLAIMS THE MAKING OF ANY SUCH WARRANTIES, INCLUDING WITHOUT LIMITATION, MERCHANTABILITY OR FITNESS FOR A PARTICULAR USE OR PURPOSE. ALL RISK IS ASSUMED BY THE USER. IN NO EVENT SHALL ENVIRONMENTAL DATA RESOURCES, INC. BE LIABLE TO ANYONE, WHETHER ARISING OUT OF ERRORS OR OMISSIONS, NEGLIGENCE, ACCIDENT OR ANY OTHER CAUSE, FOR ANY LOSS OF DAMAGE, INCLUDING, WITHOUT LIMITATION, SPECIAL, INCIDENTAL, CONSEQUENTIAL, OR EXEMPLARY DAMAGES. ANY LIABILITY ON THE PART OF ENVIRONMENTAL DATA RESOURCES, INC. IS STRICTLY LIMITED TO A REFUND OF THE AMOUNT PAID FOR THIS REPORT. Purchaser accepts this Report "AS IS". Any analyses, estimates, ratings, environmental risk levels or risk codes provided in this Report are provided for illustrative purposes only, and are not intended to provide, nor should they be interpreted as providing any facts regarding, or prediction or forecast of, any environmental risk for any property. Only a Phase I Environmental Site Assessment performed by an environmental professional can provide information regarding the environmental risk for any property. Additionally, the information provided in this Report is not to be construed as legal advice. Copyright 2022 by Environmental Data Resources, Inc. All rights reserved. Reproduction in any media or format, in whole or in part, of any report or map of Environmental Data Resources, Inc., or its affiliates, is prohibited without prior written permission.

EDR and its logos (including Sanborn and Sanborn Map) are trademarks of Environmental Data Resources, Inc. or its affiliates. All other trademarks used herein are the property of their respective owners.

APPENDIX C

Environmental Database Report

Mcclain 35598 04 & 35589 04 .
Mcclain 35598 04 & 35589 04 .
Washington, OK 73093

Inquiry Number: 7115906.8s
September 14, 2022

EDR Area / Corridor Report



6 Armstrong Road, 4th floor
Shelton, CT 06484
Toll Free: 800.352.0050
www.edrnet.com

TABLE OF CONTENTS

<u>SECTION</u>	<u>PAGE</u>
Executive Summary	ES1
Mapped Sites Summary	2
Key Map	2
Map Findings Summary	3
Focus Maps	7
Map Findings	35
Orphan Summary	OR-1
Government Records Searched/Data Currency Tracking	GR-1

Thank you for your business.
Please contact EDR at 1-800-352-0050
with any questions or comments.

Disclaimer - Copyright and Trademark Notice

This Report contains certain information obtained from a variety of public and other sources reasonably available to Environmental Data Resources, LLC. It cannot be concluded from this Report that coverage information for the target and surrounding properties does not exist from other sources. This Report is provided on an "AS IS", "AS AVAILABLE" basis. **NO WARRANTY EXPRESS OR IMPLIED IS MADE WHATSOEVER IN CONNECTION WITH THIS REPORT. ENVIRONMENTAL DATA RESOURCES, LLC AND ITS SUBSIDIARIES, AFFILIATES AND THIRD PARTY SUPPLIERS DISCLAIM ALL WARRANTIES, OF ANY KIND OR NATURE, EXPRESS OR IMPLIED, ARISING OUT OF OR RELATED TO THIS REPORT OR ANY OF THE DATA AND INFORMATION PROVIDED IN THIS REPORT, INCLUDING WITHOUT LIMITATION, ANY WARRANTIES REGARDING ACCURACY, QUALITY, CORRECTNESS, COMPLETENESS, COMPREHENSIVENESS, SUITABILITY, MERCHANTABILITY, FITNESS FOR A PARTICULAR PURPOSE, TITLE, NON-INFRINGEMENT, MISAPPROPRIATION, OR OTHERWISE. ALL RISK IS ASSUMED BY THE USER. IN NO EVENT SHALL ENVIRONMENTAL DATA RESOURCES, LLC OR ITS SUBSIDIARIES, AFFILIATES OR THIRD PARTY SUPPLIERS BE LIABLE TO ANYONE FOR ANY DIRECT, INCIDENTAL, INDIRECT, SPECIAL, CONSEQUENTIAL OR OTHER DAMAGES OF ANY TYPE OR KIND (INCLUDING BUT NOT LIMITED TO LOSS OF PROFITS, LOSS OF USE, OR LOSS OF DATA) INFORMATION PROVIDED IN THIS REPORT.** Any analyses, estimates, ratings, environmental risk levels, or risk codes provided in this Report are provided for illustrative purposes only, and are not intended to provide, nor should they be interpreted as providing any facts regarding, or prediction or forecast of, any environmental risk for any property. Only an assessment performed by a qualified environmental professional can provide findings, opinions or conclusions regarding the environmental risk or conditions in, on or at any property.

Copyright 2022 by Environmental Data Resources, LLC. All rights reserved. Reproduction in any media or format, in whole or in part, of any report or map of Environmental Data Resources, LLC, or its affiliates, is prohibited without prior written permission.

EDR and its logos (including Sanborn and Sanborn Map) are trademarks of Environmental Data Resources, LLC or its affiliates. All other trademarks used herein are the property of their respective owners.

EXECUTIVE SUMMARY

A search of available environmental records was conducted by Environmental Data Resources, Inc (EDR). The report was designed to assist parties seeking to meet the search requirements of EPA's Standards and Practices for All Appropriate Inquiries (40 CFR Part 312), the ASTM Standard Practice for Environmental Site Assessments (E1527-21), the ASTM Standard Practice for Environmental Site Assessments for Forestland or Rural Property (E 2247-16), the ASTM Standard Practice for Limited Environmental Due Diligence: Transaction Screen Process (E 1528-14) or custom requirements developed for the evaluation of environmental risk associated with a parcel of real estate.

SUBJECT PROPERTY INFORMATION

ADDRESS

MCCLAIN 35598 04 & 35589 04 .
WASHINGTON, OK 73093

TARGET PROPERTY SEARCH RESULTS

The Target Property was identified in the following databases.

Page Numbers and Map Identifications refer to the EDR Area/Corridor Report where detailed data on individual sites can be reviewed.

Sites listed in ***bold italics*** are in multiple databases.

STANDARD ENVIRONMENTAL RECORDS

Federal ERNS list

ERNS: Emergency Response Notification System

A review of the ERNS list, as provided by EDR, and dated 06/14/2022 has revealed that there are 2 ERNS sites within the requested target property.

<u>Site</u>	<u>Address</u>	<u>Map ID / Focus Map(s)</u>	<u>Page</u>
Not reported NRC Report #: 185703 Incident Date Time: 1993-07-12 07:00:00	450 ATKINS HILL RD	B8 / 4	46
Not reported NRC Report #: 1333344 Incident Date Time: 4/11/2022 19:00	27191 HIGHWAY 74	11 / 7	51

Lists of state and tribal registered storage tanks

UST: Underground Storage Tank Listing

A review of the UST list, as provided by EDR, and dated 06/07/2022 has revealed that there is 1 UST site within the requested target property.

<u>Site</u>	<u>Address</u>	<u>Map ID / Focus Map(s)</u>	<u>Page</u>
<i>THE GOLDSBY STORE</i>	<i>434 INTERSTATE DR</i>	<i>D16 / 7</i>	<i>67</i>

EXECUTIVE SUMMARY

Facility Id: 4412345
TankStatus: CIU

AST: Aboveground Storage Tanks

A review of the AST list, as provided by EDR, and dated 06/07/2022 has revealed that there are 4 AST sites within the requested target property.

<u>Site</u>	<u>Address</u>	<u>Map ID / Focus Map(s)</u>	<u>Page</u>
H & H PLUMBING & UTI Facility Id: 4457880 Tank Status: CIU	381 AKINS HILL RD	B7 / 4	45
HAMM & PHILLIPS SERV Facility Id: 1457212 Tank Status: POU	548 W INTERSTATE DR	C12 / 7	51
B & H CONSTRUCTION Facility Id: 4420996 Tank Status: CIU	301 JAMES DEAN DRIVE	15 / 7	66
THE GOLDSBY STORE Facility Id: 4412345 Tank Status: POU	434 INTERSTATE DR	D16 / 7	67

ADDITIONAL ENVIRONMENTAL RECORDS

Local Lists of Registered Storage Tanks

HIST UST: Underground Storage Tank List, List II Version

A review of the HIST UST list, as provided by EDR, and dated 03/21/2003 has revealed that there is 1 HIST UST site within the requested target property.

<u>Site</u>	<u>Address</u>	<u>Map ID / Focus Map(s)</u>	<u>Page</u>
THE GOLDSBY STORE Facility Id: 4412345 Tank Status: Currently in Use	434 INTERSTATE DR	D16 / 7	67

Records of Emergency Release Reports

OK COMPLAINT: Oklahoma Complaint System Database

A review of the OK COMPLAINT list, as provided by EDR, and dated 06/30/2021 has revealed that there are 3 OK COMPLAINT sites within the requested target property.

<u>Site</u>	<u>Address</u>	<u>Map ID / Focus Map(s)</u>	<u>Page</u>
Not reported		1 / 2	34
Not reported		2 / 1	36
Not reported		10 / 4	49

EXECUTIVE SUMMARY

Other Ascertainable Records

RCRA NonGen / NLR: RCRA - Non Generators / No Longer Regulated

A review of the RCRA NonGen / NLR list, as provided by EDR, and dated 06/20/2022 has revealed that there are 3 RCRA NonGen / NLR sites within the requested target property.

<u>Site</u>	<u>Address</u>	<u>Map ID / Focus Map(s)</u>	<u>Page</u>
TOWE & REYNOLDS COMP EPA ID:: OKD980867253	I-35 & ADKINSON HILL	4 / 1	38
DAN HILL & ASSOC INC EPA ID:: OKD987081288	HWY 9 W & I-35 S	A5 / 1	41
KOCH MATERIALS CO EPA ID:: OKD987084449	450 ATKINS HILL RD	B9 / 4	46

FINDS: Facility Index System/Facility Registry System

A review of the FINDS list, as provided by EDR, and dated 05/13/2022 has revealed that there are 3 FINDS sites within the requested target property.

<u>Site</u>	<u>Address</u>	<u>Map ID / Focus Map(s)</u>	<u>Page</u>
CIMARRON ENERGY INC Registry ID:: 110070050079	4190 S HARVEY	3 / 1	38
DAN HILL & ASSOC INC Registry ID:: 110007907998	HWY 9 W & I-35 S	A6 / 1	45
KOCH MATERIALS CO Registry ID:: 110004763685	450 ATKINS HILL RD	B9 / 4	46

ECHO: Enforcement & Compliance History Information

A review of the ECHO list, as provided by EDR, and dated 04/02/2022 has revealed that there are 3 ECHO sites within the requested target property.

<u>Site</u>	<u>Address</u>	<u>Map ID / Focus Map(s)</u>	<u>Page</u>
CIMARRON ENERGY INC Registry ID: 110070050079	4190 S HARVEY	3 / 1	38
DAN HILL & ASSOC INC Registry ID: 110007907998	HWY 9 W & I-35 S	A6 / 1	45
KOCH MATERIALS CO Registry ID: 110004763685	450 ATKINS HILL RD	B9 / 4	46

TIER 2: Tier 2 Data Listing

A review of the TIER 2 list, as provided by EDR, and dated 12/31/2020 has revealed that there are 2 TIER 2 sites within the requested target property.

<u>Site</u>	<u>Address</u>	<u>Map ID / Focus Map(s)</u>	<u>Page</u>
HAMM AND PHILLIPS SE	548 W INTERSTATE DR	C13 / 7	52

EXECUTIVE SUMMARY

Facility Id: FATR20104YHSHD002Z6R
Facility Id: FATR20114YHSHD002Z6R
HAMM AND PHILLIPS SE 548 W INTERSTATE DR C14 / 7 62
Facility Id: FATR20094YHSHD002Z6R
Facility Id: FATR20154YHSHD002Z6R

EDR HIGH RISK HISTORICAL RECORDS

EDR Exclusive Records

EDR Hist Auto: EDR Exclusive Historical Auto Stations

A review of the EDR Hist Auto list, as provided by EDR, has revealed that there is 1 EDR Hist Auto site within the requested target property.

<u>Site</u>	<u>Address</u>	<u>Map ID / Focus Map(s)</u>	<u>Page</u>
CRAWFORDS GROCERY	434 W INTERSTATE DR	D17 / 7	69

SURROUNDING SITES: SEARCH RESULTS

Surrounding sites were identified in the following databases.

Page Numbers and Map Identifications refer to the EDR Area/Corridor Report where detailed data on individual sites can be reviewed.

Sites listed in ***bold italics*** are in multiple databases.

Unmappable (orphan) sites are not considered in the foregoing analysis.

STANDARD ENVIRONMENTAL RECORDS

Lists of Federal RCRA generators

RCRA-VSQG: RCRA - Very Small Quantity Generators (Formerly Conditionally Exempt Small Quantity Generators)

A review of the RCRA-VSQG list, as provided by EDR, and dated 06/20/2022 has revealed that there is 1 RCRA-VSQG site within approximately 0.25 miles of the requested target property.

<u>Site</u>	<u>Address</u>	<u>Direction / Distance</u>	<u>Map ID / Focus Map(s)</u>	<u>Page</u>
PRO PETRO SERVICES I EPA ID:: OKR000023044	2103 E LUDD RD	SW 1/8 - 1/4 (0.141 mi.)	F27 / 11	83

EXECUTIVE SUMMARY

Lists of state and tribal leaking storage tanks

LUST: Leaking Underground Storage Tank List

A review of the LUST list, as provided by EDR, and dated 06/07/2022 has revealed that there are 3 LUST sites within approximately 0.5 miles of the requested target property.

<u>Site</u>	<u>Address</u>	<u>Direction / Distance</u>	<u>Map ID / Focus Map(s)</u>	<u>Page</u>
LOVE'S COUNTRY STORE STATUS: Closed Facility Id: 4412034 Close Date: 02/05/2007 Close Date: 03/15/2017	5317 SE 44TH	WNW 1/8 - 1/4 (0.141 mi.)	E25 / 1	80
TARVER CONSTRUCTION STATUS: Closed Facility Id: 4402142 Close Date: 02/01/2000	N OF HWY 9 W OF 1-35	WNW 1/8 - 1/4 (0.182 mi.)	28 / 1	89
7-ELEVEN INC. #41438 STATUS: Closed Facility Id: 1412325 Close Date: 05/06/2020	1201 NE 12TH AVE.	SW 1/4 - 1/2 (0.477 mi.)	32 / 3	93

Lists of state and tribal registered storage tanks

UST: Underground Storage Tank Listing

A review of the UST list, as provided by EDR, and dated 06/07/2022 has revealed that there are 3 UST sites within approximately 0.25 miles of the requested target property.

<u>Site</u>	<u>Address</u>	<u>Direction / Distance</u>	<u>Map ID / Focus Map(s)</u>	<u>Page</u>
LOVE'S COUNTRY STORE Facility Id: 4412034 TankStatus: CIU TankStatus: POU	5317 SE 44TH	WNW 1/8 - 1/4 (0.141 mi.)	E25 / 1	80
TARVER CONSTRUCTION Facility Id: 4402142 TankStatus: POU	N OF HWY 9 W OF 1-35	WNW 1/8 - 1/4 (0.182 mi.)	28 / 1	89
SID'S EASY SHOP Facility Id: 4401155 TankStatus: CIU	109 N MAIN	S 1/8 - 1/4 (0.246 mi.)	30 / 7	92

AST: Aboveground Storage Tanks

A review of the AST list, as provided by EDR, and dated 06/07/2022 has revealed that there are 4 AST sites within approximately 0.25 miles of the requested target property.

<u>Site</u>	<u>Address</u>	<u>Direction / Distance</u>	<u>Map ID / Focus Map(s)</u>	<u>Page</u>
H&H PLUMBING AND UTI Facility Id: 4457136	266 INDUSTRIAL BLVD	W 0 - 1/8 (0.100 mi.)	21 / 7	77

EXECUTIVE SUMMARY

Tank Status: POU				
DAVID J PERRY AIRPOR	351 DJP MEMORIAL BLV	E 0 - 1/8 (0.122 mi.)	22 / 7	78
Facility Id: 4414349				
Tank Status: CIU				
FORMER PROPETRO SERV	2103 E LADD ST	SW 1/8 - 1/4 (0.141 mi.)	F26 / 11	83
Facility Id: 4456756				
Tank Status: POU				
B & H CONSTRUCTION	INDUSTRIAL BOULEVARD	W 1/8 - 1/4 (0.202 mi.)	29 / 7	91
Facility Id: 4420547				
Tank Status: POU				

INDIAN UST: Underground Storage Tanks on Indian Land

A review of the INDIAN UST list, as provided by EDR, has revealed that there is 1 INDIAN UST site within approximately 0.25 miles of the requested target property.

<u>Site</u>	<u>Address</u>	<u>Direction / Distance</u>	<u>Map ID / Focus Map(s)</u>	<u>Page</u>
CHICKASAW TRAVEL STO	1544 HWY 9 WEST @ I-	W 1/8 - 1/4 (0.127 mi.)	23 / 1	78
Database: INDIAN UST R6, Date of Government Version: 04/28/2022				
Facility ID: 0047OK				

ADDITIONAL ENVIRONMENTAL RECORDS

Local Lists of Registered Storage Tanks

HIST UST: Underground Storage Tank List, List II Version

A review of the HIST UST list, as provided by EDR, and dated 03/21/2003 has revealed that there are 3 HIST UST sites within approximately 0.25 miles of the requested target property.

<u>Site</u>	<u>Address</u>	<u>Direction / Distance</u>	<u>Map ID / Focus Map(s)</u>	<u>Page</u>
GOLDSBY TEXACO	RR 1 BOX 53 HWY 74 &	S 0 - 1/8 (0.059 mi.)	18 / 7	69
Facility Id: 4402847				
Tank Status: Currently in Use				
HENKELS & MCCOY, INC	HWY 9, 1 MI W. OF I-	SW 0 - 1/8 (0.060 mi.)	20 / 3	76
Facility Id: 4402096				
Tank Status: Currently in Use				
LOVE'S COUNTRY STORE	I-35 & HWY 9	WNW 1/8 - 1/4 (0.141 mi.)	E24 / 1	79
Facility Id: 4412034				
Tank Status: Currently in Use				

EXECUTIVE SUMMARY

Other Ascertainable Records

RCRA NonGen / NLR: RCRA - Non Generators / No Longer Regulated

A review of the RCRA NonGen / NLR list, as provided by EDR, and dated 06/20/2022 has revealed that there is 1 RCRA NonGen / NLR site within approximately 0.25 miles of the requested target property.

<u>Site</u>	<u>Address</u>	<u>Direction / Distance</u>	<u>Map ID / Focus Map(s)</u>	<u>Page</u>
MID-CONTINENT TRUCK EPA ID:: OKR000002485	891 W ADKINS HILL RD	NE 0 - 1/8 (0.060 mi.)	19 / 2	70

FUDS: Formerly Used Defense Sites

A review of the FUDS list, as provided by EDR, and dated 05/11/2022 has revealed that there is 1 FUDS site within approximately 1 mile of the requested target property.

<u>Site</u>	<u>Address</u>	<u>Direction / Distance</u>	<u>Map ID / Focus Map(s)</u>	<u>Page</u>
GOLDSBY AUX AAF		NE 1/4 - 1/2 (0.342 mi.)	31 / 7	93

MAPPED SITES SUMMARY

Target Property:
 MCCLAIN 35598 04 & 35589 04 .
 WASHINGTON, OK 73093

MAP ID / FOCUS MAP	SITE NAME	ADDRESS	DATABASE ACRONYMS	DIST (ft. & mi.) DIRECTION
1 / 2			OK COMPLAINT	TP
2 / 1			OK COMPLAINT	TP
3 / 1	CIMARRON ENERGY INC	4190 S HARVEY	FINDS, ECHO	TP
4 / 1	TOWE & REYNOLDS COMP	I-35 & ADKINSON HILL	RCRA NonGen / NLR	TP
A5 / 1	DAN HILL & ASSOC INC	HWY 9 W & I-35 S	RCRA NonGen / NLR	TP
A6 / 1	DAN HILL & ASSOC INC	HWY 9 W & I-35 S	FINDS, ECHO	TP
B7 / 4	H & H PLUMBING & UTI	381 AKINS HILL RD	AST	TP
B8 / 4		450 ATKINS HILL RD	ERNS	TP
B9 / 4	KOCH MATERIALS CO	450 ATKINS HILL RD	RCRA NonGen / NLR, FINDS, ECHO	TP
10 / 4			OK COMPLAINT	TP
11 / 7		27191 HIGHWAY 74	ERNS	TP
C12 / 7	HAMM & PHILLIPS SERV	548 W INTERSTATE DR	AST	TP
C13 / 7	HAMM AND PHILLIPS SE	548 W INTERSTATE DR	TIER 2	TP
C14 / 7	HAMM AND PHILLIPS SE	548 W INTERSTATE DR	TIER 2	TP
15 / 7	B & H CONSTRUCTION	301 JAMES DEAN DRIVE	AST	TP
D16 / 7	THE GOLDSBY STORE	434 INTERSTATE DR	UST, AST, HIST UST	TP
D17 / 7	CRAWFORDS GROCERY	434 W INTERSTATE DR	EDR Hist Auto	TP
18 / 7	GOLDSBY TEXACO	RR 1 BOX 53 HWY 74 &	HIST UST	311 0.059 South
19 / 2	MID-CONTINENT TRUCK	891 W ADKINS HILL RD	RCRA NonGen / NLR, FINDS, ECHO	318 0.060 NE
20 / 3	HENKELS & MCCOY, INC	HWY 9, 1 MI W. OF I-	HIST UST	319 0.060 SW
21 / 7	H&H PLUMBING AND UTI	266 INDUSTRIAL BLVD	AST	530 0.100 West
22 / 7	DAVID J PERRY AIRPOR	351 DJP MEMORIAL BLV	AST	645 0.122 East
23 / 1	CHICKASAW TRAVEL STO	1544 HWY 9 WEST @ I-	INDIAN UST	670 0.127 West
E24 / 1	LOVE'S COUNTRY STORE	I-35 & HWY 9	HIST UST	746 0.141 WNW
E25 / 1	LOVE'S COUNTRY STORE	5317 SE 44TH	LUST, UST	746 0.141 WNW
F26 / 11	FORMER PROPETRO SERV	2103 E LADD ST	AST	747 0.141 SW
F27 / 11	PRO PETRO SERVICES I	2103 E LUDD RD	RCRA-VSQQ	747 0.141 SW
28 / 1	TARVER CONSTRUCTION	N OF HWY 9 W OF I-35	LUST, UST	959 0.182 WNW
29 / 7	B & H CONSTRUCTION	INDUSTRIAL BOULEVARD	AST	1068 0.202 West
30 / 7	SID'S EASY SHOP	109 N MAIN	UST	1298 0.246 South
31 / 7	GOLDSBY AUX AAF		FUDS	1807 0.342 NE
32 / 3	7-ELEVEN INC. #41438	1201 NE 12TH AVE.	LUST, UST, HIST UST	2521 0.477 SW

Key Map - 7115906.8s

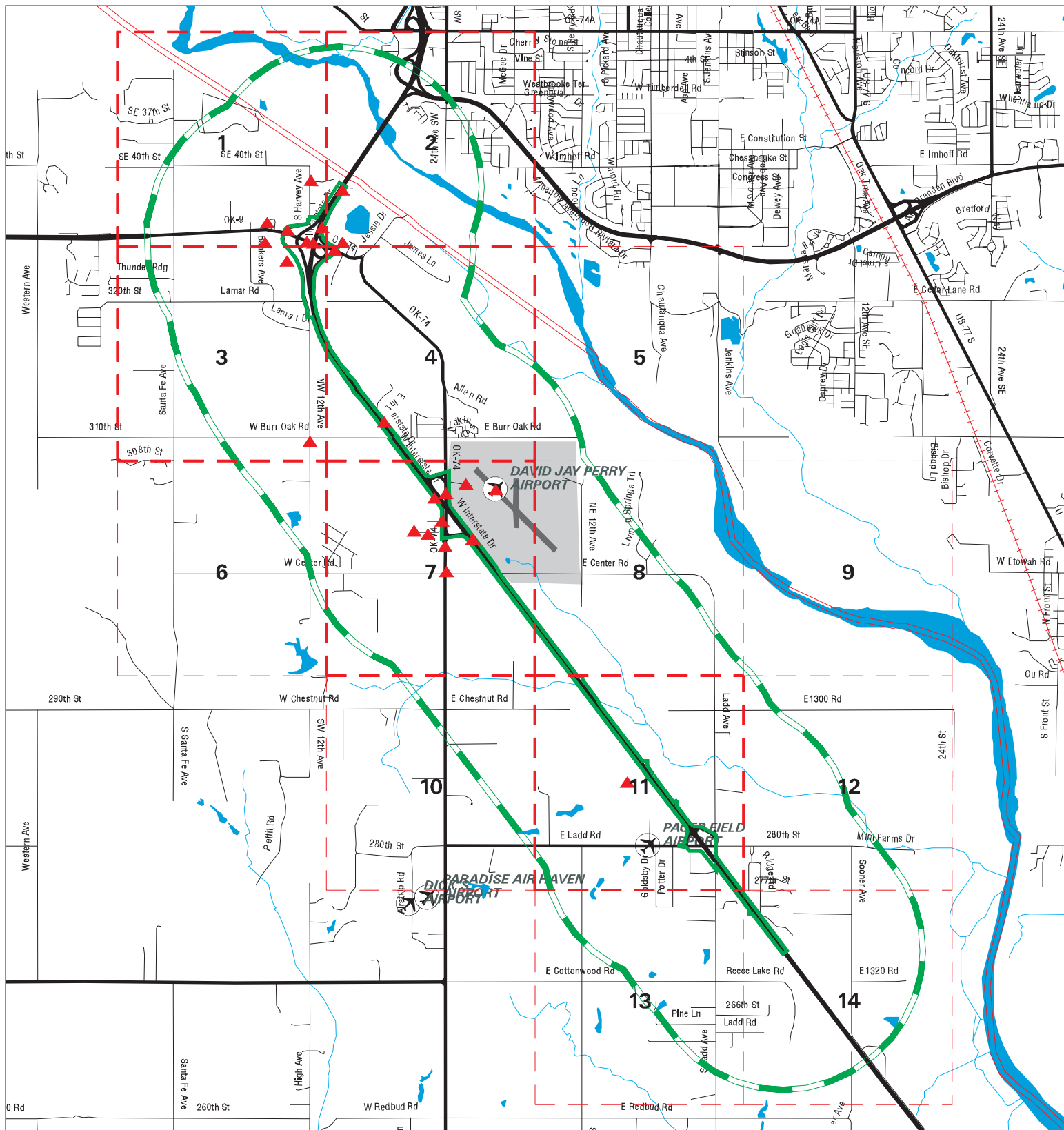

- ▲ Sites
- ▬ Target Property
- ▬ Search Buffer
- ▬ Focus Map - No Sites
- National Priority List Sites
- Dept. Defense Sites
- Indian Reservations BIA

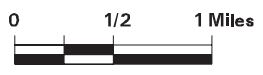

SITE NAME: Mcclain 35598 04 & 35589 04 .
ADDRESS: Mcclain 35598 04 & 35589 04 .
CITY/STATE: Washington OK
ZIP: 73093

CLIENT: Olsson
CONTACT: Nathan Hillis
INQUIRY #: 7115906.8s
DATE: 09/14/22 11:31 AM

MAP FINDINGS SUMMARY

Database	Search Distance (Miles)	Target Property	< 1/8	1/8 - 1/4	1/4 - 1/2	1/2 - 1	> 1	Total Plotted
<u>STANDARD ENVIRONMENTAL RECORDS</u>								
<i>Lists of Federal NPL (Superfund) sites</i>								
NPL	1.000		0	0	0	0	NR	0
Proposed NPL	1.000		0	0	0	0	NR	0
NPL LIENS	1.000		0	0	0	0	NR	0
<i>Lists of Federal Delisted NPL sites</i>								
Delisted NPL	1.000		0	0	0	0	NR	0
<i>Lists of Federal sites subject to CERCLA removals and CERCLA orders</i>								
FEDERAL FACILITY	0.500		0	0	0	NR	NR	0
SEMS	0.500		0	0	0	NR	NR	0
<i>Lists of Federal CERCLA sites with NFRAP</i>								
SEMS-ARCHIVE	0.500		0	0	0	NR	NR	0
<i>Lists of Federal RCRA facilities undergoing Corrective Action</i>								
CORRACTS	1.000		0	0	0	0	NR	0
<i>Lists of Federal RCRA TSD facilities</i>								
RCRA-TSDF	0.500		0	0	0	NR	NR	0
<i>Lists of Federal RCRA generators</i>								
RCRA-LQG	0.250		0	0	NR	NR	NR	0
RCRA-SQG	0.250		0	0	NR	NR	NR	0
RCRA-VSQG	0.250		0	1	NR	NR	NR	1
<i>Federal institutional controls / engineering controls registries</i>								
LUCIS	0.500		0	0	0	NR	NR	0
US ENG CONTROLS	0.500		0	0	0	NR	NR	0
US INST CONTROLS	0.500		0	0	0	NR	NR	0
<i>Federal ERNS list</i>								
ERNS	TP	2	NR	NR	NR	NR	NR	2
<i>Lists of state- and tribal hazardous waste facilities</i>								
SHWS	1.000		0	0	0	0	NR	0
<i>Lists of state and tribal landfills and solid waste disposal facilities</i>								
SWF/LF	0.500		0	0	0	NR	NR	0
<i>Lists of state and tribal leaking storage tanks</i>								
LAST	0.500		0	0	0	NR	NR	0

MAP FINDINGS SUMMARY

Database	Search Distance (Miles)	Target Property	< 1/8	1/8 - 1/4	1/4 - 1/2	1/2 - 1	> 1	Total Plotted
LUST	0.500		0	2	1	NR	NR	3
INDIAN LUST	0.500		0	0	0	NR	NR	0
<i>Lists of state and tribal registered storage tanks</i>								
FEMA UST	0.250		0	0	NR	NR	NR	0
UST	0.250	1	0	3	NR	NR	NR	4
AST	0.250	4	2	2	NR	NR	NR	8
INDIAN UST	0.250		0	1	NR	NR	NR	1
<i>State and tribal institutional control / engineering control registries</i>								
INST CONTROL	0.500		0	0	0	NR	NR	0
<i>Lists of state and tribal voluntary cleanup sites</i>								
INDIAN VCP	0.500		0	0	0	NR	NR	0
VCP	0.500		0	0	0	NR	NR	0
<i>Lists of state and tribal brownfield sites</i>								
BROWNFIELDS	0.500		0	0	0	NR	NR	0
<u>ADDITIONAL ENVIRONMENTAL RECORDS</u>								
<i>Local Brownfield lists</i>								
US BROWNFIELDS	0.500		0	0	0	NR	NR	0
<i>Local Lists of Landfill / Solid Waste Disposal Sites</i>								
SWRCY	0.500		0	0	0	NR	NR	0
INDIAN ODI	0.500		0	0	0	NR	NR	0
ODI	0.500		0	0	0	NR	NR	0
DEBRIS REGION 9	0.500		0	0	0	NR	NR	0
IHS OPEN DUMPS	0.500		0	0	0	NR	NR	0
<i>Local Lists of Hazardous waste / Contaminated Sites</i>								
US HIST CDL	TP		NR	NR	NR	NR	NR	0
US CDL	TP		NR	NR	NR	NR	NR	0
<i>Local Lists of Registered Storage Tanks</i>								
HIST UST	0.250	1	2	1	NR	NR	NR	4
<i>Local Land Records</i>								
LIENS 2	TP		NR	NR	NR	NR	NR	0
<i>Records of Emergency Release Reports</i>								
HMIRS	TP		NR	NR	NR	NR	NR	0
OK COMPLAINT	TP	3	NR	NR	NR	NR	NR	3
<i>Other Ascertainable Records</i>								
RCRA NonGen / NLR	0.250	3	1	0	NR	NR	NR	4

MAP FINDINGS SUMMARY

Database	Search Distance (Miles)	Target Property	< 1/8	1/8 - 1/4	1/4 - 1/2	1/2 - 1	> 1	Total Plotted
FUDS	1.000		0	0	1	0	NR	1
DOD	1.000		0	0	0	0	NR	0
SCRD DRYCLEANERS	0.500		0	0	0	NR	NR	0
US FIN ASSUR	TP		NR	NR	NR	NR	NR	0
EPA WATCH LIST	TP		NR	NR	NR	NR	NR	0
2020 COR ACTION	0.250		0	0	NR	NR	NR	0
TSCA	TP		NR	NR	NR	NR	NR	0
TRIS	TP		NR	NR	NR	NR	NR	0
SSTS	TP		NR	NR	NR	NR	NR	0
ROD	1.000		0	0	0	0	NR	0
RMP	TP		NR	NR	NR	NR	NR	0
RAATS	TP		NR	NR	NR	NR	NR	0
PRP	TP		NR	NR	NR	NR	NR	0
PADS	TP		NR	NR	NR	NR	NR	0
ICIS	TP		NR	NR	NR	NR	NR	0
FTTS	TP		NR	NR	NR	NR	NR	0
MLTS	TP		NR	NR	NR	NR	NR	0
COAL ASH DOE	TP		NR	NR	NR	NR	NR	0
COAL ASH EPA	0.500		0	0	0	NR	NR	0
PCB TRANSFORMER	TP		NR	NR	NR	NR	NR	0
RADINFO	TP		NR	NR	NR	NR	NR	0
HIST FTTS	TP		NR	NR	NR	NR	NR	0
DOT OPS	TP		NR	NR	NR	NR	NR	0
CONSENT	1.000		0	0	0	0	NR	0
INDIAN RESERV	1.000		0	0	0	0	NR	0
FUSRAP	1.000		0	0	0	0	NR	0
UMTRA	0.500		0	0	0	NR	NR	0
LEAD SMELTERS	TP		NR	NR	NR	NR	NR	0
US AIRS	TP		NR	NR	NR	NR	NR	0
US MINES	0.250		0	0	NR	NR	NR	0
ABANDONED MINES	0.250		0	0	NR	NR	NR	0
FINDS	TP	3	NR	NR	NR	NR	NR	3
DOCKET HWC	TP		NR	NR	NR	NR	NR	0
UXO	1.000		0	0	0	0	NR	0
ECHO	TP	3	NR	NR	NR	NR	NR	3
FUELS PROGRAM	0.250		0	0	NR	NR	NR	0
AIRS	TP		NR	NR	NR	NR	NR	0
ASBESTOS	TP		NR	NR	NR	NR	NR	0
DRYCLEANERS	TP		NR	NR	NR	NR	NR	0
DRYCLEANERS	0.250		0	0	NR	NR	NR	0
Financial Assurance	TP		NR	NR	NR	NR	NR	0
TIER 2	TP	2	NR	NR	NR	NR	NR	2
UIC	TP		NR	NR	NR	NR	NR	0
MINES MRDS	TP		NR	NR	NR	NR	NR	0

EDR HIGH RISK HISTORICAL RECORDS

EDR Exclusive Records

EDR MGP	1.000		0	0	0	0	NR	0
EDR Hist Auto	0.125	1	0	NR	NR	NR	NR	1

MAP FINDINGS SUMMARY

Database	Search Distance (Miles)	Target Property	< 1/8	1/8 - 1/4	1/4 - 1/2	1/2 - 1	> 1	Total Plotted
EDR Hist Cleaner	0.125		0	NR	NR	NR	NR	0
<u>EDR RECOVERED GOVERNMENT ARCHIVES</u>								
<i>Exclusive Recovered Govt. Archives</i>								
RGA HWS	TP		NR	NR	NR	NR	NR	0
RGA LF	TP		NR	NR	NR	NR	NR	0
RGA LUST	TP		NR	NR	NR	NR	NR	0
- Totals --		23	5	10	2	0	0	40

NOTES:

TP = Target Property

NR = Not Requested at this Search Distance

Sites may be listed in more than one database

Focus Map - 1 - 7115906.8s

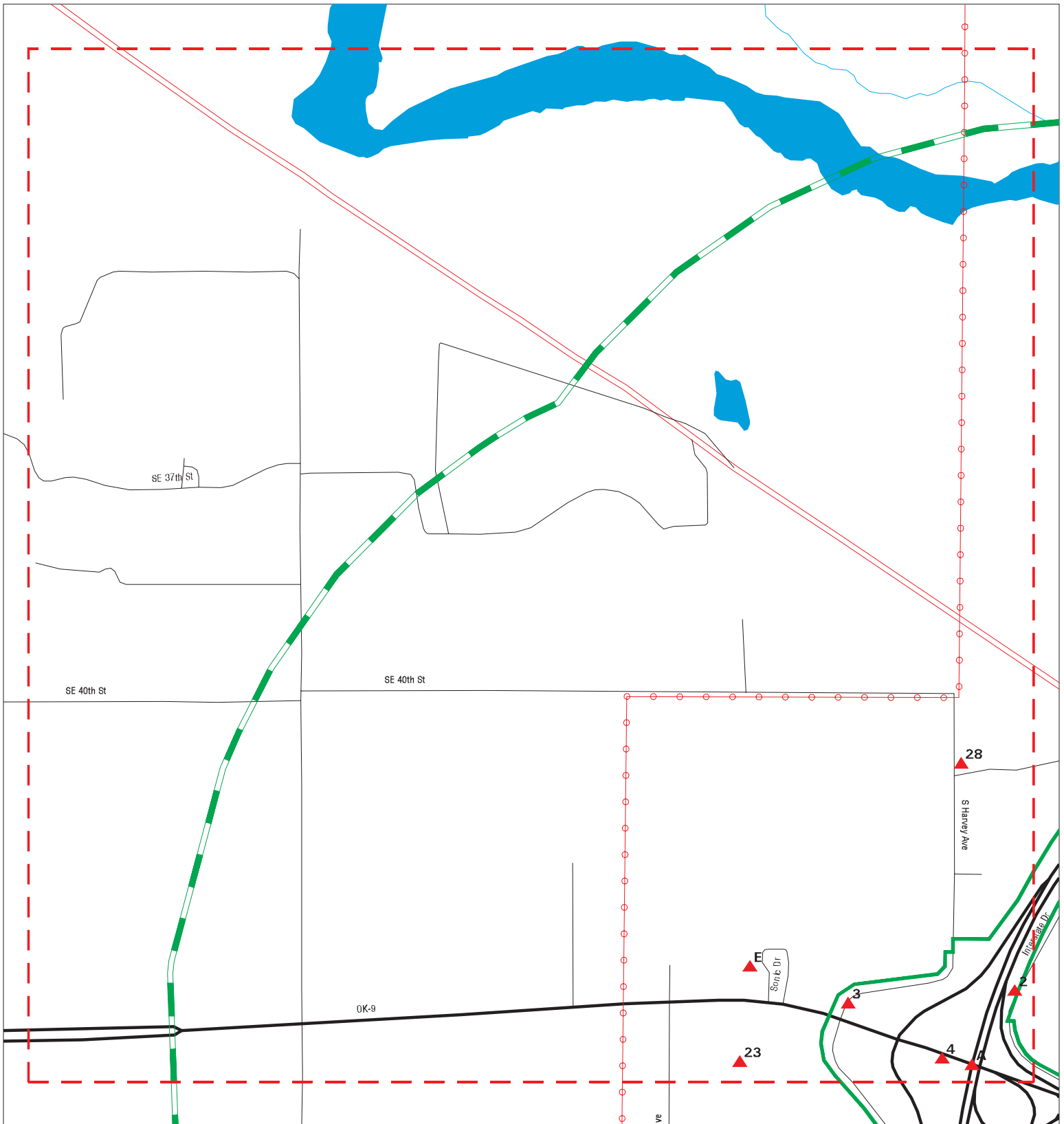

- ▲ Sites
- Target Property
- - - Search Buffer
- - - Focus Map - No Sites
- - - Focus Map - Sites
- Power Line
- National Priority List Sites
- Dept. Defense Sites
- Indian Reservations BIA



SITE NAME: Mcclain 35598 04 & 35589 04 . ADDRESS: Mcclain 35598 04 & 35589 04 . CITY/STATE: Washington OK ZIP: 73093	CLIENT: Olsson CONTACT: Nathan Hillis INQUIRY #: 7115906.8s DATE: 09/14/22
---	---

MAPPED SITES SUMMARY - FOCUS MAP 1

Target Property:
 MCCLAIN 35598 04 & 35589 04 .
 WASHINGTON, OK 73093

MAP ID / FOCUS MAP	SITE NAME	ADDRESS	DATABASE ACRONYMS	DIST (ft. & mi.) DIRECTION
2 / 1			OK COMPLAINT	TP
3 / 1	CIMARRON ENERGY INC	4190 S HARVEY	FINDS, ECHO	TP
4 / 1	TOWE & REYNOLDS COMP	I-35 & ADKINSON HILL	RCRA NonGen / NLR	TP
A5 / 1	DAN HILL & ASSOC INC	HWY 9 W & I-35 S	RCRA NonGen / NLR	TP
A6 / 1	DAN HILL & ASSOC INC	HWY 9 W & I-35 S	FINDS, ECHO	TP
23 / 1	CHICKASAW TRAVEL STO	1544 HWY 9 WEST @ I-	INDIAN UST	670 0.127 West
E24 / 1	LOVE'S COUNTRY STORE	I-35 & HWY 9	HIST UST	746 0.141 WNW
E25 / 1	LOVE'S COUNTRY STORE	5317 SE 44TH	LUST, UST	746 0.141 WNW
28 / 1	TARVER CONSTRUCTION	N OF HWY 9 W OF I-35	LUST, UST	959 0.182 WNW

Focus Map - 2 - 7115906.8s



- ▲ Sites
- - - Target Property
- Search Buffer
- - - Focus Map - No Sites
- - - Focus Map - Sites
- Power Line
- National Priority List Sites
- Dept. Defense Sites
- Indian Reservations BIA

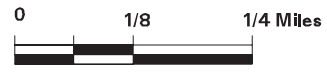

SITE NAME: Mcclain 35598 04 & 35589 04 .
 ADDRESS: Mcclain 35598 04 & 35589 04 .
 CITY/STATE: Washington OK
 ZIP: 73093

CLIENT: Olsson
 CONTACT: Nathan Hillis
 INQUIRY #: 7115906.8s
 DATE: 09/14/22

MAPPED SITES SUMMARY - FOCUS MAP 2

Target Property:
MCCLAIN 35598 04 & 35589 04 .
WASHINGTON, OK 73093

MAP ID / FOCUS MAP	SITE NAME	ADDRESS	DATABASE ACRONYMS	DIST (ft. & mi.) DIRECTION
1 / 2			OK COMPLAINT	TP
19 / 2	MID-CONTINENT TRUCK	891 W ADKINS HILL RD	RCRA NonGen / NLR, FINDS, ECHO	318 0.060 NE

Focus Map - 3 - 7115906.8s

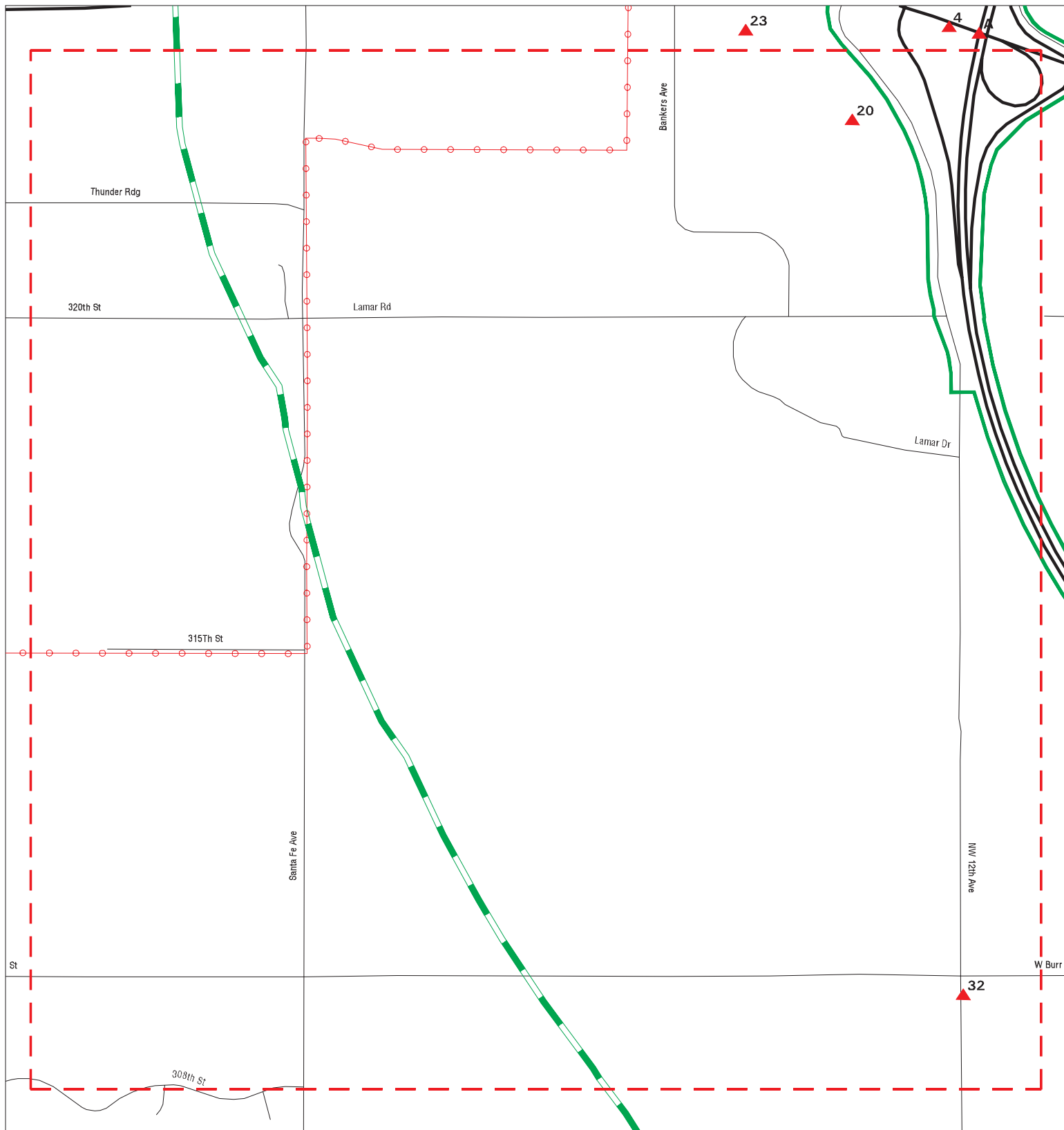

- ▲ Sites
- ▬ Target Property
- ▬ Search Buffer
- ▬ Focus Map - No Sites
- ▬ Focus Map - Sites
- ▬ Power Line
- ▬ National Priority List Sites
- ▬ Dept. Defense Sites
- ▬ Indian Reservations BIA



SITE NAME: Mcclain 35598 04 & 35589 04 .
 ADDRESS: Mcclain 35598 04 & 35589 04 .
 CITY/STATE: Washington OK
 ZIP: 73093

CLIENT: Olsson
 CONTACT: Nathan Hillis
 INQUIRY #: 7115906.8s
 DATE: 09/14/22

MAPPED SITES SUMMARY - FOCUS MAP 3

Target Property:
MCCLAIN 35598 04 & 35589 04 .
WASHINGTON, OK 73093

MAP ID / FOCUS MAP	SITE NAME	ADDRESS	DATABASE ACRONYMS	DIST (ft. & mi.) DIRECTION
20 / 3	HENKELS & MCCOY, INC	HWY 9, 1 MI W. OF I-	HIST UST	319 0.060 SW
32 / 3	7-ELEVEN INC. #41438	1201 NE 12TH AVE.	LUST, UST, HIST UST	2521 0.477 SW

Focus Map - 4 - 7115906.8s



- | | | | |
|---|--|---|---|
|  Sites |  Focus Map - Sites |  Indian Reservations BIA |  |
|  Target Property |  Power Line | | |
|  Search Buffer |  National Priority List Sites | | |
|  Focus Map - No Sites |  Dept. Defense Sites | | |

SITE NAME: Mcclain 35598 04 & 35589 04 .
 ADDRESS: Mcclain 35598 04 & 35589 04 .
 CITY/STATE: Washington OK
 ZIP: 73093

CLIENT: Olsson
 CONTACT: Nathan Hillis
 INQUIRY #: 7115906.8s
 DATE: 09/14/22

MAPPED SITES SUMMARY - FOCUS MAP 4

Target Property:
 MCCLAIN 35598 04 & 35589 04 .
 WASHINGTON, OK 73093

MAP ID / FOCUS MAP	SITE NAME	ADDRESS	DATABASE ACRONYMS	DIST (ft. & mi.) DIRECTION
B7 / 4	H & H PLUMBING & UTI	381 ATKINS HILL RD	AST	TP
B8 / 4		450 ATKINS HILL RD	ERNS	TP
B9 / 4	KOCH MATERIALS CO	450 ATKINS HILL RD	RCRA NonGen / NLR, FINDS, ECHO	TP
10 / 4			OK COMPLAINT	TP

Focus Map - 5 - 7115906.8s



- ▲ Sites
- - - Target Property
- - - Search Buffer
- - - Focus Map - No Sites
- - - Focus Map - Sites
- - - Power Line
- National Priority List Sites
- Dept. Defense Sites

 Indian Reservations BIA



SITE NAME: McClain 35598 04 & 35589 04 .
 ADDRESS: McClain 35598 04 & 35589 04 .
 CITY/STATE: Washington OK
 ZIP: 73093

CLIENT: Olsson
 CONTACT: Nathan Hillis
 INQUIRY #: 7115906.8s
 DATE: 09/14/22

MAPPED SITES SUMMARY - FOCUS MAP 5

Target Property:
MCCLAIN 35598 04 & 35589 04 .
WASHINGTON, OK 73093

MAP ID / FOCUS MAP	SITE NAME	ADDRESS	DATABASE ACRONYMS	DIST (ft. & mi.) DIRECTION
-----------------------	-----------	---------	-------------------	-------------------------------

NO MAPPED SITES FOUND

Focus Map - 6 - 7115906.8s

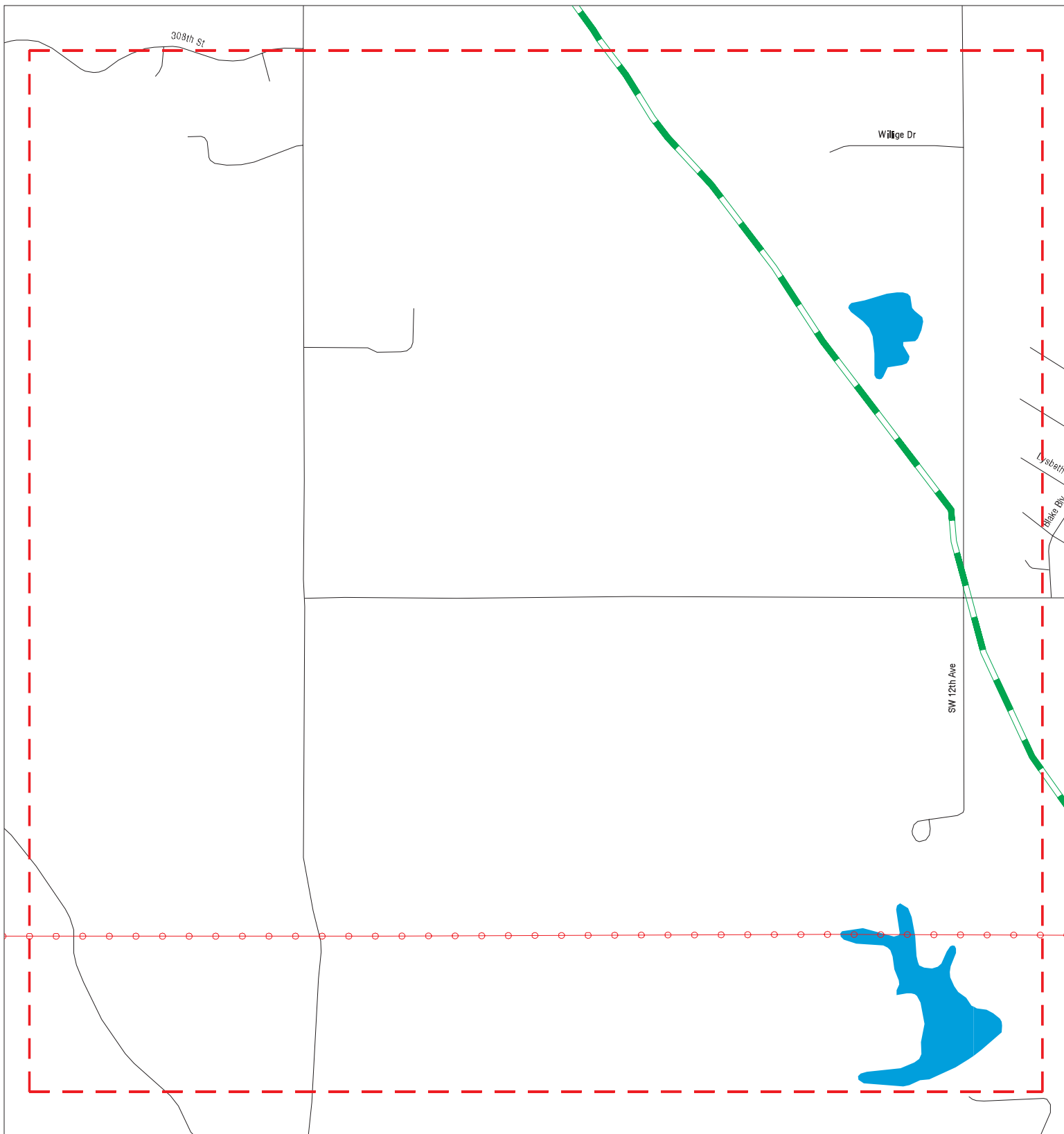

- ▲ Sites
- - - Target Property
- - - Search Buffer
- - - Focus Map - No Sites
- - - Focus Map - Sites
- - - Power Line
- National Priority List Sites
- Dept. Defense Sites
- Indian Reservations BIA



SITE NAME: Mcclain 35598 04 & 35589 04 .
 ADDRESS: Mcclain 35598 04 & 35589 04 .
 CITY/STATE: Washington OK
 ZIP: 73093

CLIENT: Olsson
 CONTACT: Nathan Hillis
 INQUIRY #: 7115906.8s
 DATE: 09/14/22

MAPPED SITES SUMMARY - FOCUS MAP 6

Target Property:
MCCLAIN 35598 04 & 35589 04 .
WASHINGTON, OK 73093

MAP ID / FOCUS MAP	SITE NAME	ADDRESS	DATABASE ACRONYMS	DIST (ft. & mi.) DIRECTION
-----------------------	-----------	---------	-------------------	-------------------------------

NO MAPPED SITES FOUND

Focus Map - 7 - 7115906.8s

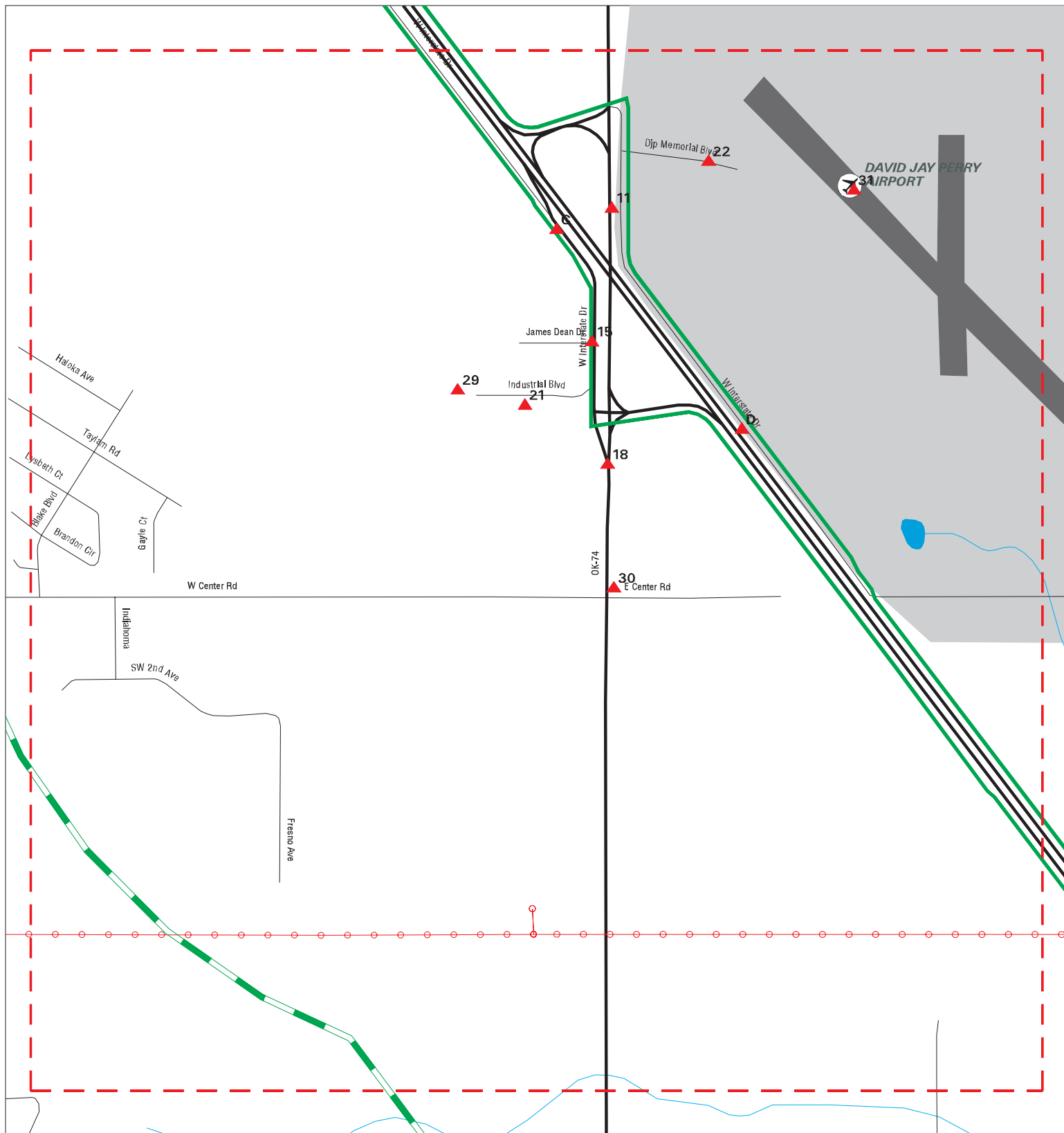

- ▲ Sites
- ▬ Focus Map - Sites
- ▨ Indian Reservations BIA
- ▬ Target Property
- ⚡ Power Line
- ▬ Search Buffer
- ▨ National Priority List Sites
- ▬ Focus Map - No Sites
- ▨ Dept. Defense Sites

SITE NAME: Mcclain 35598 04 & 35589 04 .
ADDRESS: Mcclain 35598 04 & 35589 04 .
CITY/STATE: Washington OK
ZIP: 73093

CLIENT: Olsson
CONTACT: Nathan Hillis
INQUIRY #: 7115906.8s
DATE: 09/14/22

MAPPED SITES SUMMARY - FOCUS MAP 7

Target Property:
 MCCLAIN 35598 04 & 35589 04 .
 WASHINGTON, OK 73093

MAP ID / FOCUS MAP	SITE NAME	ADDRESS	DATABASE ACRONYMS	DIST (ft. & mi.) DIRECTION		
11 / 7		27191 HIGHWAY 74	ERNS	TP		
C12 / 7	HAMM & PHILLIPS SERV	548 W INTERSTATE DR	AST	TP		
C13 / 7	HAMM AND PHILLIPS SE	548 W INTERSTATE DR	TIER 2	TP		
C14 / 7	HAMM AND PHILLIPS SE	548 W INTERSTATE DR	TIER 2	TP		
15 / 7	B & H CONSTRUCTION	301 JAMES DEAN DRIVE	AST	TP		
D16 / 7	THE GOLDSBY STORE	434 INTERSTATE DR	UST, AST, HIST UST	TP		
D17 / 7	CRAWFORDS GROCERY	434 W INTERSTATE DR	EDR Hist Auto	TP		
18 / 7	GOLDSBY TEXACO	RR 1 BOX 53 HWY 74 &	HIST UST	311	0.059	South
21 / 7	H&H PLUMBING AND UTI	266 INDUSTRIAL BLVD	AST	530	0.100	West
22 / 7	DAVID J PERRY AIRPOR	351 DJP MEMORIAL BLV	AST	645	0.122	East
29 / 7	B & H CONSTRUCTION	INDUSTRIAL BOULEVARD	AST	1068	0.202	West
30 / 7	SID'S EASY SHOP	109 N MAIN	UST	1298	0.246	South
31 / 7	GOLDSBY AUX AAF		FUDS	1807	0.342	NE

Focus Map - 8 - 7115906.8s

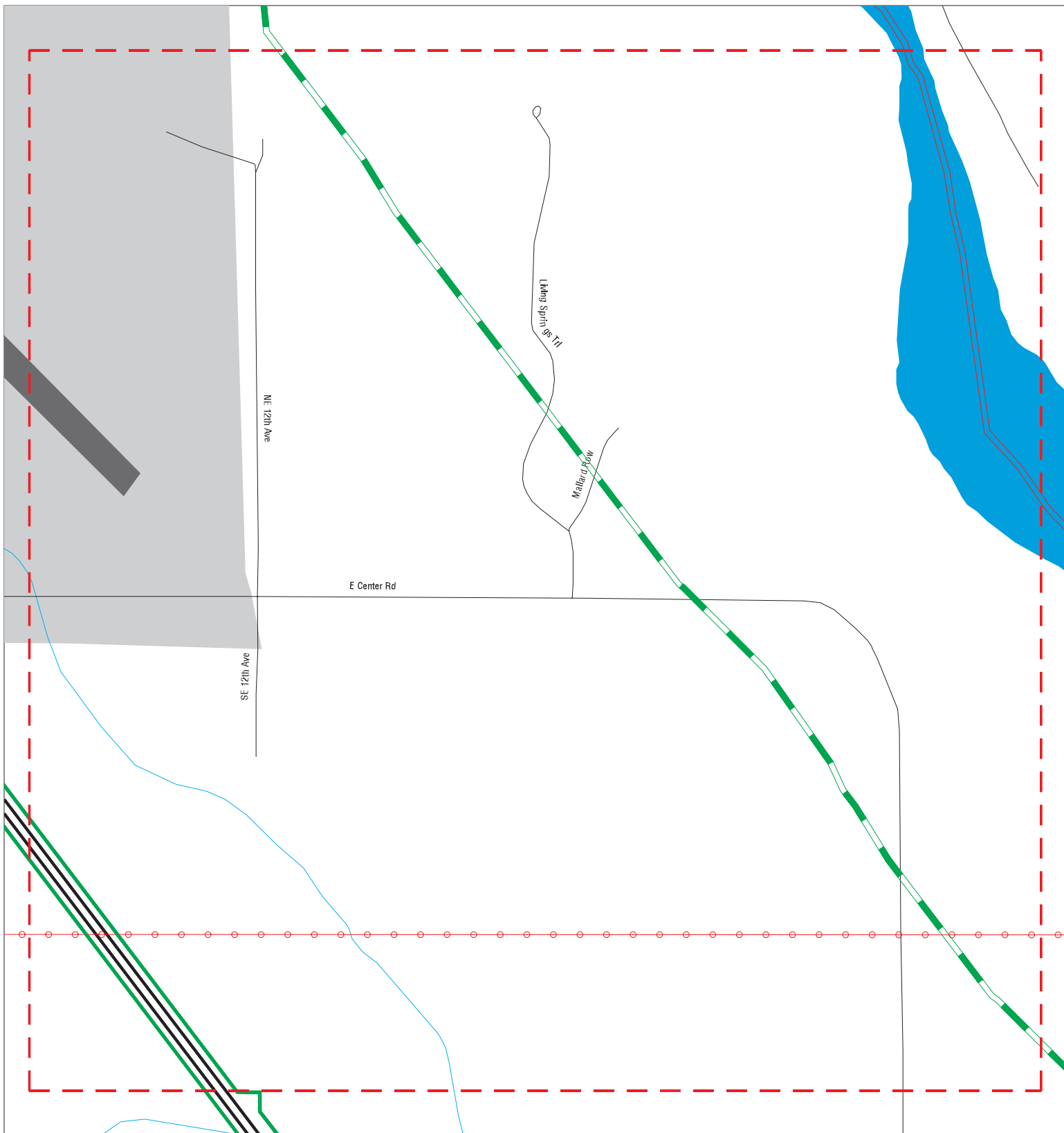

- ▲ Sites
- ▬ Focus Map - Sites
- ▨ Indian Reservations BIA
- ▬ Target Property
- ⚡ Power Line
- ▬ Search Buffer
- ▨ National Priority List Sites
- ▬ Focus Map - No Sites
- ▨ Dept. Defense Sites

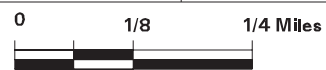

SITE NAME: Mcclain 35598 04 & 35589 04 .
 ADDRESS: Mcclain 35598 04 & 35589 04 .
 CITY/STATE: Washington OK
 ZIP: 73093

CLIENT: Olsson
 CONTACT: Nathan Hillis
 INQUIRY #: 7115906.8s
 DATE: 09/14/22

MAPPED SITES SUMMARY - FOCUS MAP 8

Target Property:
MCCLAIN 35598 04 & 35589 04 .
WASHINGTON, OK 73093

MAP ID / FOCUS MAP	SITE NAME	ADDRESS	DATABASE ACRONYMS	DIST (ft. & mi.) DIRECTION
-----------------------	-----------	---------	-------------------	-------------------------------

NO MAPPED SITES FOUND

Focus Map - 9 - 7115906.8s

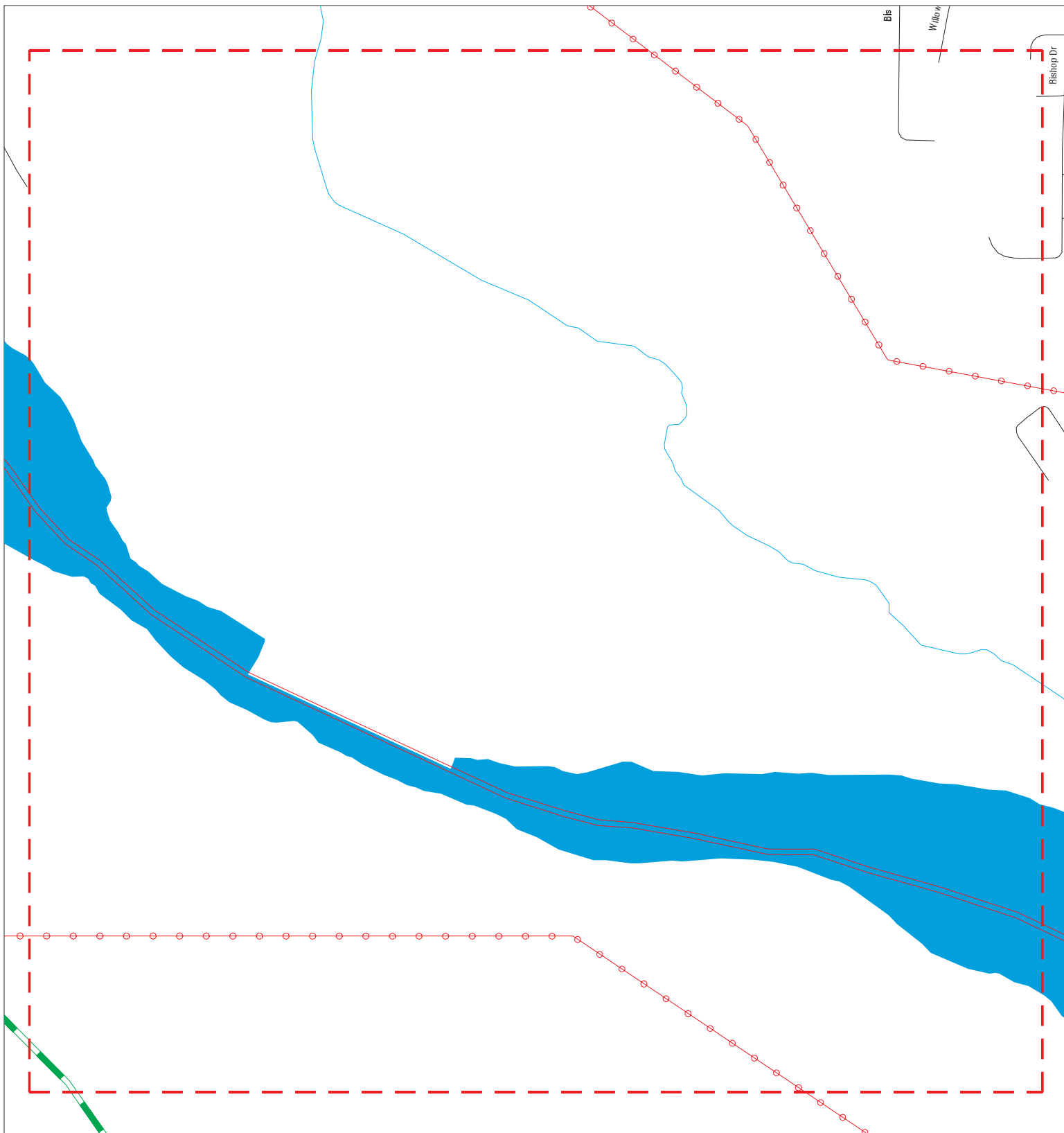

- | | | | | | | |
|--|----------------------|---|----------------------|---|------------------------------|---|
|  | Sites |  | Focus Map - Sites |  | Indian Reservations BIA |  |
|  | Target Property |  | Power Line |  | National Priority List Sites | |
|  | Search Buffer |  | Focus Map - No Sites |  | Dept. Defense Sites | |
|  | Focus Map - No Sites | | | | | |

SITE NAME: Mcclain 35598 04 & 35589 04 .
 ADDRESS: Mcclain 35598 04 & 35589 04 .
 CITY/STATE: Washington OK
 ZIP: 73093

CLIENT: Olsson
 CONTACT: Nathan Hillis
 INQUIRY #: 7115906.8s
 DATE: 09/14/22

MAPPED SITES SUMMARY - FOCUS MAP 9

Target Property:
MCCLAIN 35598 04 & 35589 04 .
WASHINGTON, OK 73093

MAP ID / FOCUS MAP	SITE NAME	ADDRESS	DATABASE ACRONYMS	DIST (ft. & mi.) DIRECTION
-----------------------	-----------	---------	-------------------	-------------------------------

NO MAPPED SITES FOUND

Focus Map - 10 - 7115906.8s

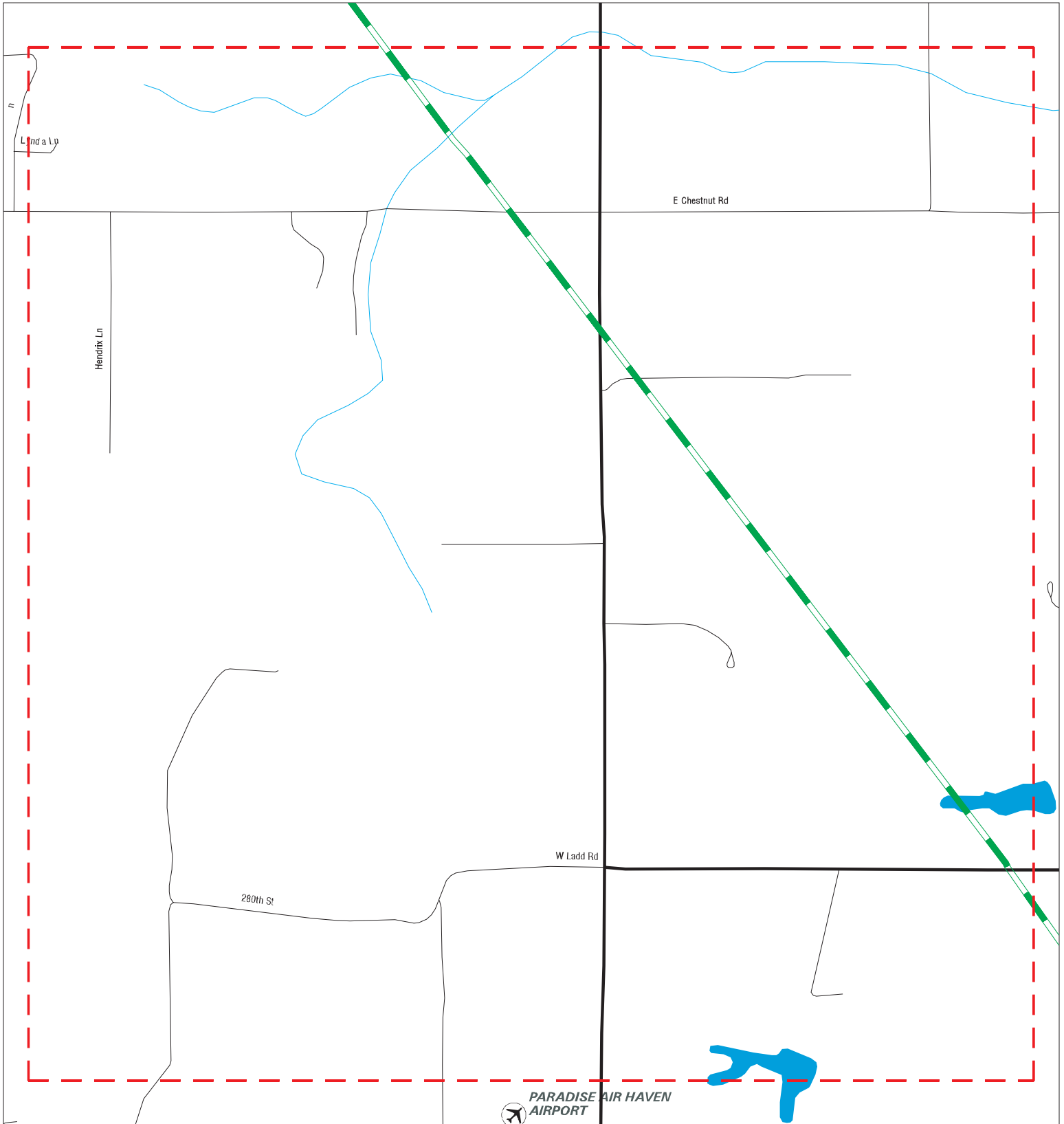

- ▲ Sites
- ▬ Target Property
- ▬ Search Buffer
- ▬ Focus Map - No Sites
- ▬ Focus Map - Sites
- ⚡ Power Line
- ▬ National Priority List Sites
- ▬ Dept. Defense Sites
- ▬ Indian Reservations BIA



SITE NAME: Mcclain 35598 04 & 35589 04 .
 ADDRESS: Mcclain 35598 04 & 35589 04 .
 CITY/STATE: Washington OK
 ZIP: 73093

CLIENT: Olsson
 CONTACT: Nathan Hillis
 INQUIRY #: 7115906.8s
 DATE: 09/14/22

MAPPED SITES SUMMARY - FOCUS MAP 10

Target Property:
MCCLAIN 35598 04 & 35589 04 .
WASHINGTON, OK 73093

MAP ID / FOCUS MAP	SITE NAME	ADDRESS	DATABASE ACRONYMS	DIST (ft. & mi.) DIRECTION
-----------------------	-----------	---------	-------------------	-------------------------------

NO MAPPED SITES FOUND

Focus Map - 11 - 7115906.8s

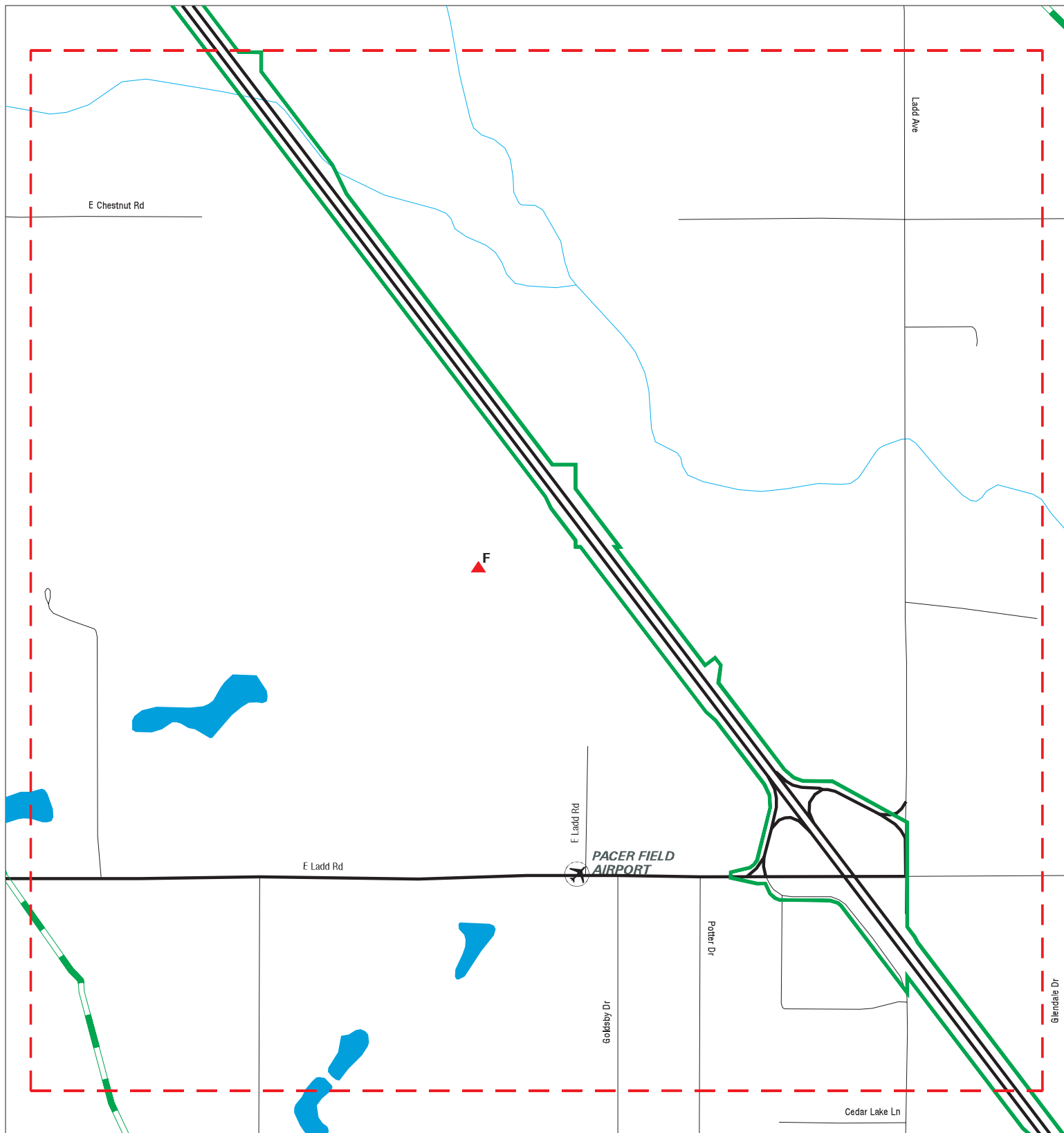

- ▲ Sites
- ▬ Target Property
- ▬ Search Buffer
- ▬ Focus Map - No Sites
- ▬ Focus Map - Sites
- ⚡ Power Line
- ▬ National Priority List Sites
- ▬ Dept. Defense Sites
- ▬ Indian Reservations BIA



SITE NAME: Mcclain 35598 04 & 35589 04 .
 ADDRESS: Mcclain 35598 04 & 35589 04 .
 CITY/STATE: Washington OK
 ZIP: 73093

CLIENT: Olsson
 CONTACT: Nathan Hillis
 INQUIRY #: 7115906.8s
 DATE: 09/14/22

MAPPED SITES SUMMARY - FOCUS MAP 11

Target Property:
MCCLAIN 35598 04 & 35589 04 .
WASHINGTON, OK 73093

MAP ID / FOCUS MAP	SITE NAME	ADDRESS	DATABASE ACRONYMS	DIST (ft. & mi.) DIRECTION
F26 / 11	FORMER PROPETRO SERV	2103 E LADD ST	AST	747 0.141 SW
F27 / 11	PRO PETRO SERVICES I	2103 E LUDD RD	RCRA-VSQQ	747 0.141 SW

Focus Map - 12 - 7115906.8s

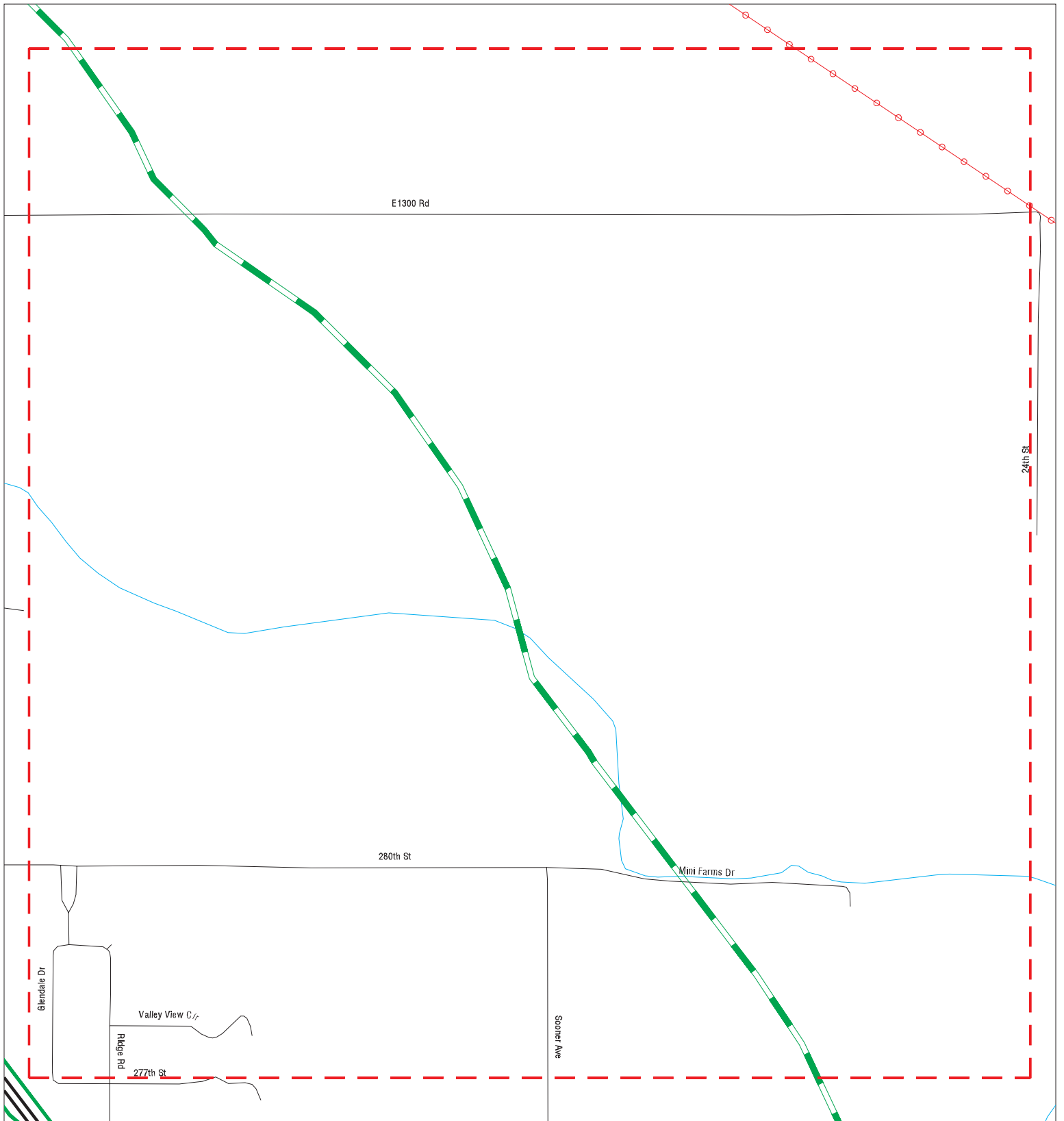

- ▲ Sites
- ▬ Focus Map - Sites
- ▭ Indian Reservations BIA
- ▬ Target Property
- ⚡ Power Line
- ▭ National Priority List Sites
- ▬ Search Buffer
- ▭ Dept. Defense Sites
- ▬ Focus Map - No Sites



SITE NAME: Mcclain 35598 04 & 35589 04 .
 ADDRESS: Mcclain 35598 04 & 35589 04 .
 CITY/STATE: Washington OK
 ZIP: 73093

CLIENT: Olsson
 CONTACT: Nathan Hillis
 INQUIRY #: 7115906.8s
 DATE: 09/14/22

MAPPED SITES SUMMARY - FOCUS MAP 12

Target Property:
MCCLAIN 35598 04 & 35589 04 .
WASHINGTON, OK 73093

MAP ID / FOCUS MAP	SITE NAME	ADDRESS	DATABASE ACRONYMS	DIST (ft. & mi.) DIRECTION
-----------------------	-----------	---------	-------------------	-------------------------------

NO MAPPED SITES FOUND

Focus Map - 13 - 7115906.8s

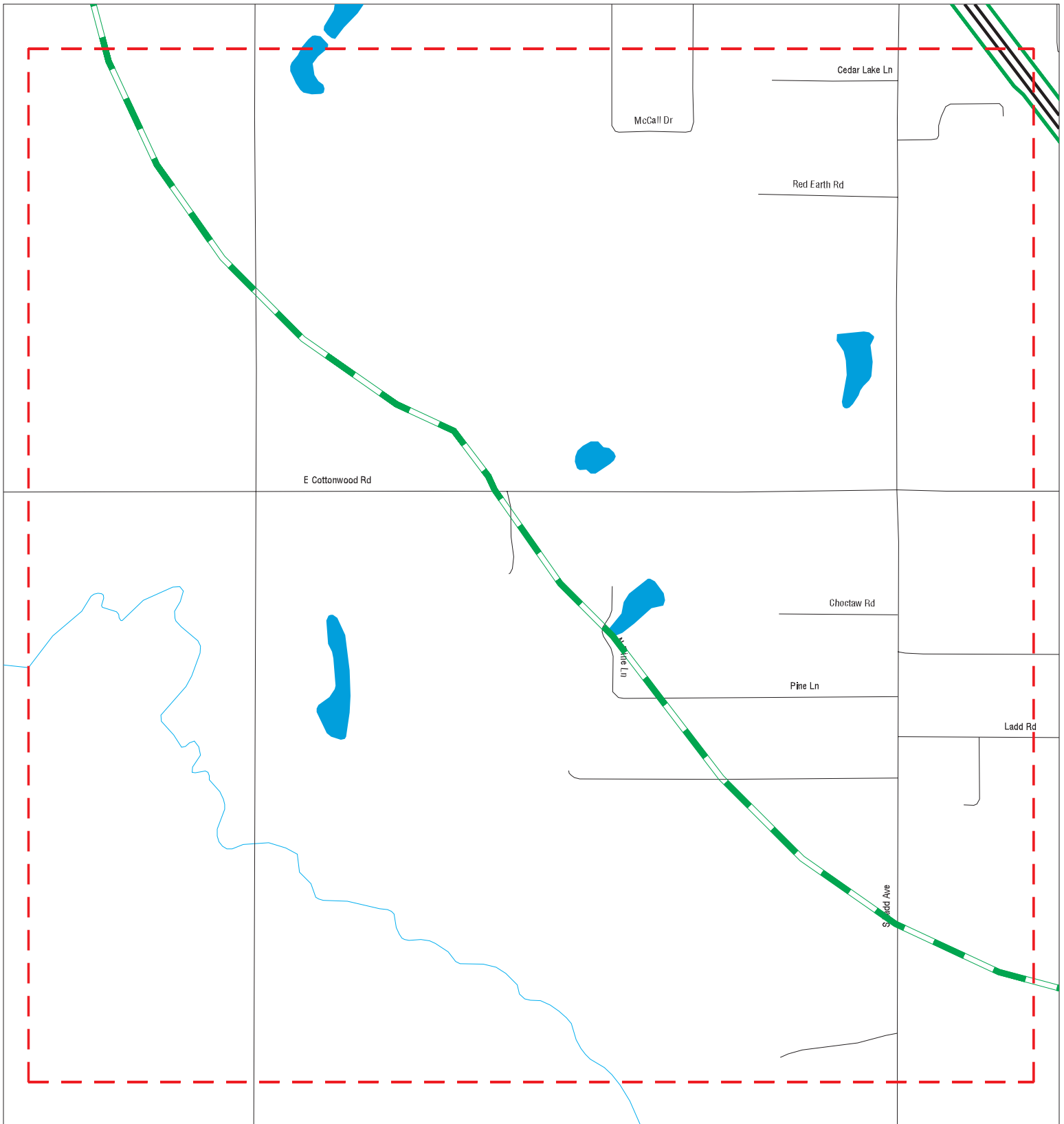

- ▲ Sites
- / / Focus Map - Sites
- Indian Reservations BIA
- / / Target Property
- / / Power Line
- / / Search Buffer
- National Priority List Sites
- / / Focus Map - No Sites
- Dept. Defense Sites



SITE NAME: McClain 35598 04 & 35589 04 .
 ADDRESS: McClain 35598 04 & 35589 04 .
 CITY/STATE: Washington OK
 ZIP: 73093

CLIENT: Olsson
 CONTACT: Nathan Hillis
 INQUIRY #: 7115906.8s
 DATE: 09/14/22

MAPPED SITES SUMMARY - FOCUS MAP 13

Target Property:
MCCLAIN 35598 04 & 35589 04 .
WASHINGTON, OK 73093

MAP ID / FOCUS MAP	SITE NAME	ADDRESS	DATABASE ACRONYMS	DIST (ft. & mi.) DIRECTION
-----------------------	-----------	---------	-------------------	-------------------------------

NO MAPPED SITES FOUND

Focus Map - 14 - 7115906.8s

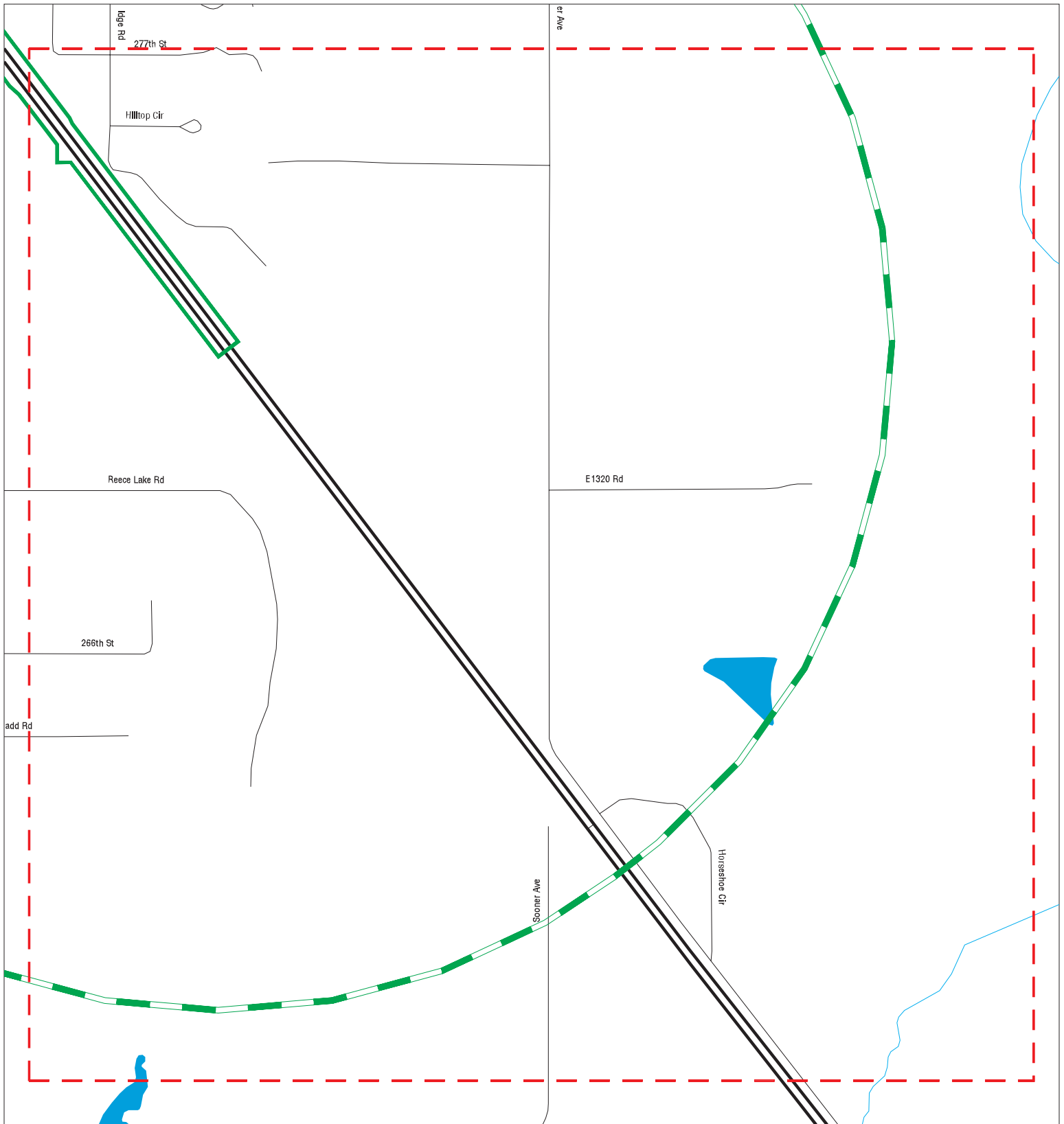

- | | | |
|--|--|---|
|  Sites |  Focus Map - Sites |  Indian Reservations BIA |
|  Target Property |  Power Line | |
|  Search Buffer |  National Priority List Sites | |
|  Focus Map - No Sites |  Dept. Defense Sites | |



SITE NAME: Mcclain 35598 04 & 35589 04 .
 ADDRESS: Mcclain 35598 04 & 35589 04 .
 CITY/STATE: Washington OK
 ZIP: 73093

CLIENT: Olsson
 CONTACT: Nathan Hillis
 INQUIRY #: 7115906.8s
 DATE: 09/14/22

MAPPED SITES SUMMARY - FOCUS MAP 14

Target Property:
MCCLAIN 35598 04 & 35589 04 .
WASHINGTON, OK 73093

MAP ID / FOCUS MAP	SITE NAME	ADDRESS	DATABASE ACRONYMS	DIST (ft. & mi.) DIRECTION
-----------------------	-----------	---------	-------------------	-------------------------------

NO MAPPED SITES FOUND

Map ID
Direction
Distance
Elevation

MAP FINDINGS

Site

Database(s)

EDR ID Number
EPA ID Number

1

OK COMPLAINT

S116281442

Target

N/A

Property

MCCLAIN (County), OK

OK COMPLAINT:

Actual:
1109 ft.

Focus Map:
2

Name:	Not reported
Address:	Not reported
City,State,Zip:	OK
Agency Receiving Complaint:	Not reported
Agency with Jurisdiction:	Not reported
Complaint Number:	Not reported
Complaint Number:	Not reported
Complaint Number 2:	Not reported
Complaint Date Closed:	Not reported
Agency Person Contacted:	Not reported
Date Referred to Agency:	Not reported
Date Agency Received:	Not reported
Anonymous Complaint:	Not reported
Confirmation Status:	Not reported
Complainant Name:	Not reported
Complainant Address:	Not reported
Complainant Work Phone:	Not reported
Complainant Home Phone:	Not reported
Complainant City,St,Zip:	Not reported
Date Complaint was Received:	Not reported
Time Complaint was Received:	Not reported
Source and Type of Complaint:	Not reported
Name of Affected Waterbody:	Not reported
Waterbody was affected:	Not reported
Fish or Wildlife Kill Occured:	Not reported
Legal Subdivision of Complaint Site:	Not reported
Section, Township, Range:	Not reported
Township:	Not reported
Range:	Not reported
Lat/Long (dms):	Not reported
Latitude Decimal:	Not reported
Longitude Decimal:	Not reported
Date Agency Responded:	Not reported
First Response Time:	Not reported
Referred To:	Not reported
Date Referred:	Not reported
Pollution:	Not reported
Locate Meridian:	Not reported
Date Investigation:	Not reported
Officer Name:	Not reported
Investigator Initials:	Not reported
Responsible Party Telephone:	Not reported
Responsible Party Telephone2:	Not reported
Leased Well Name:	Not reported
Facility Contact:	Not reported
Date Under Investigation:	02/15/2013
Date Under Litigation:	Not reported
Date Under Remediation:	Not reported
Date Under Mediation:	Not reported
Date Resolved:	Not reported
Confirmation Status:	Not reported
County Number:	Not reported
General Location:	Not reported
Locate QT1:	Not reported

Map ID
Direction
Distance
Elevation

MAP FINDINGS

Site

Database(s)

EDR ID Number
EPA ID Number

(Continued)

S116281442

Locate QT2:	Not reported
Locate QT3:	Not reported
Locate QT4:	Not reported
Fiscal Year:	2013
Comp Date Closed:	Not reported
Mobile:	Not reported
Latitude Measure:	35.186986
Longitude Measure:	-97.490269
Identifier:	133689
Source cat Code:	29250
Description:	Self-reported Spills / Releases
Inquiry Category Name:	Unrestricted
Inquiry Status Name:	Active
Inquiry Nature Name:	Spill
Responsible Party Address Suite Number:	Not reported
Complainant Address Suite Number:	Not reported
Incident No:	Not reported
Incident Type:	Not reported
Incident Status:	Not reported
Event:	Not reported
Event Date:	Not reported
Saltwater Purge:	Not reported
Finding:	Not reported
Recommendations:	Not reported
Well ID:	Not reported
Well Type:	Not reported
Well Status:	Not reported
Well Number:	Not reported
Operator Name:	Not reported
State Fund:	Not reported
Enforcement:	Not reported
District:	Not reported
Comp Against:	Not reported
Comp Email:	Not reported
Comp WPHN:	Not reported
Comp HPHN:	Not reported
Comp MBHN:	Not reported
Comp Email 2:	Not reported
Confirm WB:	Not reported
Branch:	Not reported
Transmit:	Not reported
Entered By:	Not reported
Ref Number:	Not reported
Ref Type:	Not reported
Date ERC:	Not reported
Telephone Number:	Not reported
Investigation Assigned:	Not reported
Referred Another Agency:	Not reported
Investigation:	Not reported
Letters Received:	Not reported
Telephone Number of Comp:	Not reported
Type of Complaint?:	Not reported
Field0:	Not reported
Open Date:	Not reported
Closed Date:	Not reported
Reason for Closure:	Not reported
Start Time:	Not reported

Map ID
 Direction
 Distance
 Elevation

MAP FINDINGS

Site

Database(s)

EDR ID Number
 EPA ID Number

(Continued)

S116281442

End Time: Not reported
 Anonymous Confidential or Unrestricted: Not reported
 Creation Date: Not reported
 Creator: Not reported
 Edit Date: Not reported
 Editor: Not reported
 Allegation: Not reported

2

**OK COMPLAINT S116279195
 N/A**

**Target
 Property**

MCCLAIN (County), OK

OK COMPLAINT:

**Actual:
 1106 ft.**

**Focus Map:
 1**

Name: Not reported
 Address: Not reported
 City,State,Zip: OK
 Agency Receiving Complaint: Not reported
 Agency with Jurisdiction: Not reported
 Complaint Number: Not reported
 Complaint Number: Not reported
 Complaint Number 2: Not reported
 Complaint Date Closed: Not reported
 Agency Person Contacted: Not reported
 Date Referred to Agency: Not reported
 Date Agency Received: Not reported
 Anonymous Complaint: Not reported
 Confirmation Status: Not reported
 Complainant Name: Not reported
 Complainant Address: Not reported
 Complainant Work Phone: Not reported
 Complainant Home Phone: Not reported
 Complainant City,St,Zip: Not reported
 Date Complaint was Received: Not reported
 Time Complaint was Received: Not reported
 Source and Type of Complaint: Not reported
 Name of Affected Waterbody: Not reported
 Waterbody was affected: Not reported
 Fish or Wildlife Kill Occured: Not reported
 Legal Subdivision of Complaint Site: Not reported
 Section, Township, Range: Not reported
 Township: Not reported
 Range: Not reported
 Lat/Long (dms): Not reported
 Latitude Decimal: Not reported
 Longitude Decimal: Not reported
 Date Agency Responded: Not reported
 First Response Time: Not reported
 Referred To: Not reported
 Date Referred: Not reported
 Pollution: Not reported
 Locate Meridian: Not reported
 Date Investigation: Not reported
 Officer Name: Not reported
 Investigator Initials: Not reported
 Responsible Party Telephone: Not reported
 Responsible Party Telephone2: Not reported
 Leased Well Name: Not reported
 Facility Contact: Not reported

Map ID
Direction
Distance
Elevation

MAP FINDINGS

Site

Database(s)

EDR ID Number
EPA ID Number

(Continued)

S116279195

Date Under Investigation:	09/13/2012
Date Under Litigation:	Not reported
Date Under Remediation:	Not reported
Date Under Mediation:	Not reported
Date Resolved:	Not reported
Confirmation Status:	Not reported
County Number:	Not reported
General Location:	Not reported
Locate QT1:	Not reported
Locate QT2:	Not reported
Locate QT3:	Not reported
Locate QT4:	Not reported
Fiscal Year:	2013
Comp Date Closed:	Not reported
Mobile:	Not reported
Latitude Measure:	35.182967
Longitude Measure:	-97.492855
Identifier:	121949
Source cat Code:	29240
Description:	Self-reported Spills / Releases
Inquiry Category Name:	Anonymous
Inquiry Status Name:	Closed
Inquiry Nature Name:	Spill
Responsible Party Address Suite Number:	Not reported
Complainant Address Suite Number:	Not reported
Incident No:	Not reported
Incident Type:	Not reported
Incident Status:	Not reported
Event:	Not reported
Event Date:	Not reported
Saltwater Purge:	Not reported
Finding:	Not reported
Recommendations:	Not reported
Well ID:	Not reported
Well Type:	Not reported
Well Status:	Not reported
Well Number:	Not reported
Operator Name:	Not reported
State Fund:	Not reported
Enforcement:	Not reported
District:	Not reported
Comp Against:	Not reported
Comp Email:	Not reported
Comp WPHN:	Not reported
Comp HPHN:	Not reported
Comp MBHN:	Not reported
Comp Email 2:	Not reported
Confirm WB:	Not reported
Branch:	Not reported
Transmit:	Not reported
Entered By:	Not reported
Ref Number:	Not reported
Ref Type:	Not reported
Date ERC:	Not reported
Telephone Number:	Not reported
Investigation Assigned:	Not reported
Referred Another Agency:	Not reported

Map ID
Direction
Distance
Elevation

MAP FINDINGS

Site

Database(s)

EDR ID Number
EPA ID Number

(Continued)

S116279195

Investigation: Not reported
Letters Received: Not reported
Telephone Number of Comp: Not reported
Type of Complaint?: Not reported
Field0: Not reported
Open Date: Not reported
Closed Date: Not reported
Reason for Closure: Not reported
Start Time: Not reported
End Time: Not reported
Anonymous Confidential or Unrestricted: Not reported
Creation Date: Not reported
Creator: Not reported
Edit Date: Not reported
Editor: Not reported
Allegation: Not reported

3
Target **CIMARRON ENERGY INC / NEWCASTLE FACILITY**
Property **4190 S HARVEY**
NEWCASTLE, OK 73065

FINDS **1023640944**
ECHO **N/A**

FINDS:
Registry ID: 110070050079

Actual:
1105 ft. Click Here for FRS Facility Detail Report:

Focus Map: Environmental Interest/Information System:
1 AIR MINOR

[Click this hyperlink](#) while viewing on your computer to access additional FINDS: detail in the EDR Site Report.

ECHO:
Envid: 1023640944
Registry ID: 110070050079
DFR URL: <http://echo.epa.gov/detailed-facility-report?fid=110070050079>
Name: CIMARRON ENERGY INC / NEWCASTLE FACILITY
Address: 4190 S HARVEY
City,State,Zip: NEWCASTLE, OK 73065

4
Target **TOWE & REYNOLDS COMPANY**
Property **I-35 & ADKINSON HILL ROAD**
NORMAN, OK 73069

RCRA NonGen / NLR **1000195120**
OKD980867253

RCRA NonGen / NLR:
Date Form Received by Agency: 19831024
Handler Name: TOWE & REYNOLDS COMPANY
Handler Address: I-35 & ADKINSON HILL ROAD
Handler City,State,Zip: NORMAN, OK 73069
EPA ID: OKD980867253
Contact Name: HD REYNOLDS
Contact Address: PO BOX 535
Contact City,State,Zip: NORMAN, OK 73070
Contact Telephone: 405-321-7998
Contact Fax: Not reported
Contact Email: Not reported
Contact Title: Not reported

Actual:
1110 ft.

Focus Map:
1

Map ID
 Direction
 Distance
 Elevation

MAP FINDINGS

Site

Database(s)

EDR ID Number
 EPA ID Number

TOWE & REYNOLDS COMPANY (Continued)

1000195120

EPA Region:	06
Land Type:	Not reported
Federal Waste Generator Description:	Not a generator, verified
Non-Notifier:	Not reported
Biennial Report Cycle:	Not reported
Accessibility:	Not reported
Active Site Indicator:	Not reported
State District Owner:	Not reported
State District:	Not reported
Mailing Address:	PO BOX 535
Mailing City,State,Zip:	NORMAN, OK 73070
Owner Name:	H D REYNOLDS & CHARLIE TOWE
Owner Type:	Private
Operator Name:	Not reported
Operator Type:	Not reported
Short-Term Generator Activity:	No
Importer Activity:	No
Mixed Waste Generator:	No
Transporter Activity:	No
Transfer Facility Activity:	No
Recycler Activity with Storage:	No
Small Quantity On-Site Burner Exemption:	No
Smelting Melting and Refining Furnace Exemption:	No
Underground Injection Control:	No
Off-Site Waste Receipt:	No
Universal Waste Indicator:	No
Universal Waste Destination Facility:	No
Federal Universal Waste:	No
Active Site Fed-Reg Treatment Storage and Disposal Facility:	Not reported
Active Site Converter Treatment storage and Disposal Facility:	Not reported
Active Site State-Reg Treatment Storage and Disposal Facility:	Not reported
Active Site State-Reg Handler:	---
Federal Facility Indicator:	Not reported
Hazardous Secondary Material Indicator:	NN
Sub-Part K Indicator:	Not reported
Commercial TSD Indicator:	No
Treatment Storage and Disposal Type:	Not reported
2018 GPRC Permit Baseline:	Not on the Baseline
2018 GPRC Renewals Baseline:	Not on the Baseline
Permit Renewals Workload Universe:	Not reported
Permit Workload Universe:	Not reported
Permit Progress Universe:	Not reported
Post-Closure Workload Universe:	Not reported
Closure Workload Universe:	Not reported
202 GPRC Corrective Action Baseline:	No
Corrective Action Workload Universe:	No
Subject to Corrective Action Universe:	No
Non-TSDs Where RCRA CA has Been Imposed Universe:	No
TSDs Potentially Subject to CA Under 3004 (u)/(v) Universe:	No
TSDs Only Subject to CA under Discretionary Auth Universe:	No
Corrective Action Priority Ranking:	No NCAPS ranking
Environmental Control Indicator:	No
Institutional Control Indicator:	No
Human Exposure Controls Indicator:	N/A
Groundwater Controls Indicator:	N/A
Operating TSD Universe:	Not reported
Full Enforcement Universe:	Not reported

Map ID
 Direction
 Distance
 Elevation

MAP FINDINGS

Site

Database(s)

EDR ID Number
 EPA ID Number

TOWE & REYNOLDS COMPANY (Continued)

1000195120

Significant Non-Complier Universe:	No
Unaddressed Significant Non-Complier Universe:	No
Addressed Significant Non-Complier Universe:	No
Significant Non-Complier With a Compliance Schedule Universe:	No
Financial Assurance Required:	Not reported
Handler Date of Last Change:	20150414
Recognized Trader-Importer:	No
Recognized Trader-Exporter:	No
Importer of Spent Lead Acid Batteries:	No
Exporter of Spent Lead Acid Batteries:	No
Recycler Activity Without Storage:	Not reported
Manifest Broker:	Not reported
Sub-Part P Indicator:	No

Handler - Owner Operator:

Owner/Operator Indicator:	Owner
Owner/Operator Name:	H D REYNOLDS & CHARLIE TOWE
Legal Status:	Private
Date Became Current:	Not reported
Date Ended Current:	Not reported
Owner/Operator Address:	UNKNOWN
Owner/Operator City,State,Zip:	UNKNOWN, OK 00000-0000
Owner/Operator Telephone:	000-000-0000
Owner/Operator Telephone Ext:	Not reported
Owner/Operator Fax:	Not reported
Owner/Operator Email:	Not reported

Historic Generators:

Receive Date:	19831024
Handler Name:	TOWE & REYNOLDS COMPANY
Federal Waste Generator Description:	Not a generator, verified
State District Owner:	Not reported
Large Quantity Handler of Universal Waste:	No
Recognized Trader Importer:	No
Recognized Trader Exporter:	No
Spent Lead Acid Battery Importer:	No
Spent Lead Acid Battery Exporter:	No
Current Record:	Yes
Non Storage Recycler Activity:	Not reported
Electronic Manifest Broker:	Not reported

List of NAICS Codes and Descriptions:

NAICS Codes:	No NAICS Codes Found
--------------	----------------------

Facility Has Received Notices of Violations:

Violations:	No Violations Found
-------------	---------------------

Evaluation Action Summary:

Evaluations:	No Evaluations Found
--------------	----------------------

Map ID
Direction
Distance
Elevation

MAP FINDINGS

Site

Database(s)

EDR ID Number
EPA ID Number

A5 DAN HILL & ASSOC INC DBA FLOWBOY MFG
Target HWY 9 W & I-35 S
Property NEWCASTLE, OK 73072

RCRA NonGen / NLR

1000469681
OKD987081288

Site 1 of 2 in cluster A

Actual:
1111 ft.

RCRA NonGen / NLR:

Focus Map:
1

Date Form Received by Agency: 20060504
Handler Name: DAN HILL & ASSOC INC DBA FLOWBOY MFG
Handler Address: HWY 9 W & I-35 S
Handler City,State,Zip: NEWCASTLE, OK 73072
EPA ID: OKD987081288
Contact Name: CHIP HERRING
Contact Address: PO BOX 720660
Contact City,State,Zip: NORMAN, OK 73070
Contact Telephone: 405-329-3765
Contact Fax: Not reported
Contact Email: Not reported
Contact Title: Not reported
EPA Region: 06
Land Type: Private
Federal Waste Generator Description: Not a generator, verified
Non-Notifier: Not reported
Biennial Report Cycle: Not reported
Accessibility: Not reported
Active Site Indicator: Not reported
State District Owner: Not reported
State District: Not reported
Mailing Address: PO BOX 720660
Mailing City,State,Zip: NORMAN, OK 73070
Owner Name: DAN HILL & ASSOC INC
Owner Type: Private
Operator Name: DAN HILL & ASSOC INC
Operator Type: Private
Short-Term Generator Activity: No
Importer Activity: No
Mixed Waste Generator: No
Transporter Activity: No
Transfer Facility Activity: No
Recycler Activity with Storage: No
Small Quantity On-Site Burner Exemption: No
Smelting Melting and Refining Furnace Exemption: No
Underground Injection Control: No
Off-Site Waste Receipt: No
Universal Waste Indicator: No
Universal Waste Destination Facility: No
Federal Universal Waste: No
Active Site Fed-Reg Treatment Storage and Disposal Facility: Not reported
Active Site Converter Treatment storage and Disposal Facility: Not reported
Active Site State-Reg Treatment Storage and Disposal Facility: Not reported
Active Site State-Reg Handler: ---
Federal Facility Indicator: Not reported
Hazardous Secondary Material Indicator: NN
Sub-Part K Indicator: Not reported
Commercial TSD Indicator: No
Treatment Storage and Disposal Type: Not reported
2018 GPRA Permit Baseline: Not on the Baseline
2018 GPRA Renewals Baseline: Not on the Baseline
Permit Renewals Workload Universe: Not reported

Map ID
 Direction
 Distance
 Elevation

MAP FINDINGS

Site

Database(s)

EDR ID Number
 EPA ID Number

DAN HILL & ASSOC INC DBA FLOWBOY MFG (Continued)

1000469681

Permit Workload Universe:	Not reported
Permit Progress Universe:	Not reported
Post-Closure Workload Universe:	Not reported
Closure Workload Universe:	Not reported
202 GPRA Corrective Action Baseline:	No
Corrective Action Workload Universe:	No
Subject to Corrective Action Universe:	No
Non-TSDFs Where RCRA CA has Been Imposed Universe:	No
TSDFs Potentially Subject to CA Under 3004 (u)/(v) Universe:	No
TSDFs Only Subject to CA under Discretionary Auth Universe:	No
Corrective Action Priority Ranking:	No NCAPS ranking
Environmental Control Indicator:	No
Institutional Control Indicator:	No
Human Exposure Controls Indicator:	N/A
Groundwater Controls Indicator:	N/A
Operating TSDF Universe:	Not reported
Full Enforcement Universe:	Not reported
Significant Non-Complier Universe:	No
Unaddressed Significant Non-Complier Universe:	No
Addressed Significant Non-Complier Universe:	No
Significant Non-Complier With a Compliance Schedule Universe:	No
Financial Assurance Required:	Not reported
Handler Date of Last Change:	20150414
Recognized Trader-Importer:	No
Recognized Trader-Exporter:	No
Importer of Spent Lead Acid Batteries:	No
Exporter of Spent Lead Acid Batteries:	No
Recycler Activity Without Storage:	Not reported
Manifest Broker:	Not reported
Sub-Part P Indicator:	No

Hazardous Waste Summary:

Waste Code:	D001
Waste Description:	IGNITABLE WASTE

Handler - Owner Operator:

Owner/Operator Indicator:	Owner
Owner/Operator Name:	DAN HILL & ASSOC INC
Legal Status:	Private
Date Became Current:	20010514
Date Ended Current:	Not reported
Owner/Operator Address:	PO BOX 720660
Owner/Operator City,State,Zip:	NORMAN, OK 73070
Owner/Operator Telephone:	405-329-3765
Owner/Operator Telephone Ext:	Not reported
Owner/Operator Fax:	Not reported
Owner/Operator Email:	Not reported

Owner/Operator Indicator:	Operator
Owner/Operator Name:	DAN HILL & ASSOC INC
Legal Status:	Private
Date Became Current:	20030205
Date Ended Current:	Not reported
Owner/Operator Address:	PO BOX 720660
Owner/Operator City,State,Zip:	NORMAN, OK 73072

Map ID
Direction
Distance
Elevation

MAP FINDINGS

Site

Database(s)

EDR ID Number
EPA ID Number

DAN HILL & ASSOC INC DBA FLOWBOY MFG (Continued)

1000469681

Owner/Operator Telephone: 405-329-3765
Owner/Operator Telephone Ext: Not reported
Owner/Operator Fax: Not reported
Owner/Operator Email: Not reported

Owner/Operator Indicator: Operator
Owner/Operator Name: DAN HILL & ASSOC INC
Legal Status: Private
Date Became Current: 20030205
Date Ended Current: Not reported
Owner/Operator Address: PO BOX 720660
Owner/Operator City,State,Zip: NORMAN, OK 73072
Owner/Operator Telephone: 405-329-3765
Owner/Operator Telephone Ext: Not reported
Owner/Operator Fax: Not reported
Owner/Operator Email: Not reported

Owner/Operator Indicator: Owner
Owner/Operator Name: DAN HILL & ASSOC INC
Legal Status: Private
Date Became Current: 20010514
Date Ended Current: Not reported
Owner/Operator Address: PO BOX 720660
Owner/Operator City,State,Zip: NORMAN, OK 73070
Owner/Operator Telephone: 405-329-3765
Owner/Operator Telephone Ext: Not reported
Owner/Operator Fax: Not reported
Owner/Operator Email: Not reported

Owner/Operator Indicator: Owner
Owner/Operator Name: DAN HILL & ASSOC INC
Legal Status: Private
Date Became Current: 20010514
Date Ended Current: Not reported
Owner/Operator Address: PO BOX 720660
Owner/Operator City,State,Zip: NORMAN, OK 73070
Owner/Operator Telephone: 405-329-3765
Owner/Operator Telephone Ext: Not reported
Owner/Operator Fax: Not reported
Owner/Operator Email: Not reported

Historic Generators:

Receive Date: 20060504
Handler Name: DAN HILL & ASSOC INC DBA FLOWBOY MFG
Federal Waste Generator Description: Not a generator, verified
State District Owner: Not reported
Large Quantity Handler of Universal Waste: No
Recognized Trader Importer: No
Recognized Trader Exporter: No
Spent Lead Acid Battery Importer: No
Spent Lead Acid Battery Exporter: No
Current Record: Yes
Non Storage Recycler Activity: Not reported
Electronic Manifest Broker: Not reported

Receive Date: 19910107
Handler Name: DAN HILL & ASSOC INC DBA FLOWBOY MFG

Map ID
Direction
Distance
Elevation

MAP FINDINGS

Site

Database(s)

EDR ID Number
EPA ID Number

DAN HILL & ASSOC INC DBA FLOWBOY MFG (Continued)

1000469681

Federal Waste Generator Description: Small Quantity Generator
State District Owner: Not reported
Large Quantity Handler of Universal Waste: No
Recognized Trader Importer: No
Recognized Trader Exporter: No
Spent Lead Acid Battery Importer: No
Spent Lead Acid Battery Exporter: No
Current Record: No
Non Storage Recycler Activity: Not reported
Electronic Manifest Broker: Not reported

Receive Date: 20010514
Handler Name: DAN HILL & ASSOC INC DBA FLOWBOY MFG
Federal Waste Generator Description: Small Quantity Generator
State District Owner: Not reported
Large Quantity Handler of Universal Waste: No
Recognized Trader Importer: No
Recognized Trader Exporter: No
Spent Lead Acid Battery Importer: No
Spent Lead Acid Battery Exporter: No
Current Record: No
Non Storage Recycler Activity: Not reported
Electronic Manifest Broker: Not reported

Receive Date: 20030205
Handler Name: DAN HILL & ASSOC INC DBA FLOWBOY MFG
Federal Waste Generator Description: Small Quantity Generator
State District Owner: Not reported
Large Quantity Handler of Universal Waste: No
Recognized Trader Importer: No
Recognized Trader Exporter: No
Spent Lead Acid Battery Importer: No
Spent Lead Acid Battery Exporter: No
Current Record: No
Non Storage Recycler Activity: Not reported
Electronic Manifest Broker: Not reported

List of NAICS Codes and Descriptions:

NAICS Code: 336212
NAICS Description: TRUCK TRAILER MANUFACTURING

Facility Has Received Notices of Violations:

Violations: No Violations Found

Evaluation Action Summary:

Evaluations: No Evaluations Found

Map ID
Direction
Distance
Elevation

MAP FINDINGS

Site

Database(s)

EDR ID Number
EPA ID Number

A6 DAN HILL & ASSOC INC DBA FLOWBOY MFG
Target HWY 9 W & I-35 S
Property NEWCASTLE, OK 73072

FINDS 1016245569
ECHO N/A

Site 2 of 2 in cluster A

Actual: FINDS:
1111 ft. Registry ID: 110007907998

Focus Map:
1 [Click Here for FRS Facility Detail Report:](#)

Environmental Interest/Information System:

RCRAInfo is a national information system that supports the Resource Conservation and Recovery Act (RCRA) program through the tracking of events and activities related to facilities that generate, transport, and treat, store, or dispose of hazardous waste. RCRAInfo allows RCRA program staff to track the notification, permit, compliance, and corrective action activities required under RCRA.

[Click this hyperlink](#) while viewing on your computer to access additional FINDS: detail in the EDR Site Report.

ECHO:

Envid: 1016245569
Registry ID: 110007907998
DFR URL: <http://echo.epa.gov/detailed-facility-report?fid=110007907998>
Name: DAN HILL & ASSOC INC DBA FLOWBOY MFG
Address: HWY 9 W & I-35 S
City,State,Zip: NEWCASTLE, OK 73072

B7 H & H PLUMBING & UTILITIES, INC
Target 381 AKINS HILL RD
Property NORMAN, OK 73072

AST A100509995
N/A

Site 1 of 3 in cluster B

Actual: AST:
1111 ft. Facility ID: 4457880
Focus Map: Contact Name: H & H Plumbing & Utilities, Inc
4 Contact Address: 381 Akins Hill Rd
Contact Telephone: 4052882346
Contact City,St,Zip: Norman, OK 73072
Lat/Long: 35.1729 / -97.4803

Tank ID: 1
Tank Status: Currently In Use
Total Capacity: 12000
Substance: Diesel ,Not Listed
Install Date: 06/01/2020
Tank Type: AST
Closed Date: Not reported
Decode of Tank Status: Currently in use
Closure Status: Not reported
Tank Construction: Double Walled
Tank Material: Steel
Pipe Construction: Single-Walled
Pipe Material: Steel

Tank ID: 2
Tank Status: Currently In Use
Total Capacity: 12000

Map ID
Direction
Distance
Elevation

MAP FINDINGS

Site

Database(s)

EDR ID Number
EPA ID Number

H & H PLUMBING & UTILITIES, INC (Continued)

A100509995

Substance: Gasoline 100% ,Diesel
Install Date: 01/27/2021
Tank Type: AST
Closed Date: Not reported
Decode of Tank Status: Currently in use
Closure Status: Not reported
Tank Construction: Double Walled
Tank Material: Steel
Pipe Construction: Single-Walled
Pipe Material: Steel

B8

Target 450 ATKINS HILL RD
Property NORMAN, OK 73069

ERNS 93185703
N/A

Site 2 of 3 in cluster B

Actual:
1111 ft.

[Click this hyperlink](#) while viewing on your computer to access additional ERNS detail in the EDR Site Report.

Focus Map:
4

B9

KOCH MATERIALS CO
Target 450 ATKINS HILL RD
Property NORMAN, OK 73069

RCRA NonGen / NLR 1000641386
FINDS OKD987084449
ECHO

Site 3 of 3 in cluster B

Actual:
1111 ft.

RCRA NonGen / NLR:
Date Form Received by Agency: 19980212
Handler Name: KOCH MATERIALS CO
Handler Address: 450 ATKINS HILL RD
Handler City,State,Zip: NORMAN, OK 73069
EPA ID: OKD987084449
Contact Name: CRAIG BURT
Contact Address: PO BOX 720087
Contact City,State,Zip: NORMAN, OK 73070
Contact Telephone: 405-329-1738
Contact Fax: Not reported
Contact Email: Not reported
Contact Title: Not reported
EPA Region: 06
Land Type: Not reported
Federal Waste Generator Description: Not a generator, verified
Non-Notifier: Not reported
Biennial Report Cycle: Not reported
Accessibility: Not reported
Active Site Indicator: Not reported
State District Owner: Not reported
State District: Not reported
Mailing Address: PO BOX 720087
Mailing City,State,Zip: NORMAN, OK 73070
Owner Name: KOCH INDUSTRIES
Owner Type: Private
Operator Name: Not reported

Focus Map:
4

Map ID
 Direction
 Distance
 Elevation

MAP FINDINGS

Site

Database(s)

EDR ID Number
 EPA ID Number

KOCH MATERIALS CO (Continued)

1000641386

Operator Type:	Not reported
Short-Term Generator Activity:	No
Importer Activity:	No
Mixed Waste Generator:	No
Transporter Activity:	No
Transfer Facility Activity:	No
Recycler Activity with Storage:	No
Small Quantity On-Site Burner Exemption:	No
Smelting Melting and Refining Furnace Exemption:	No
Underground Injection Control:	No
Off-Site Waste Receipt:	No
Universal Waste Indicator:	No
Universal Waste Destination Facility:	No
Federal Universal Waste:	No
Active Site Fed-Reg Treatment Storage and Disposal Facility:	Not reported
Active Site Converter Treatment storage and Disposal Facility:	Not reported
Active Site State-Reg Treatment Storage and Disposal Facility:	Not reported
Active Site State-Reg Handler:	---
Federal Facility Indicator:	Not reported
Hazardous Secondary Material Indicator:	NN
Sub-Part K Indicator:	Not reported
Commercial TSD Indicator:	No
Treatment Storage and Disposal Type:	Not reported
2018 GPRA Permit Baseline:	Not on the Baseline
2018 GPRA Renewals Baseline:	Not on the Baseline
Permit Renewals Workload Universe:	Not reported
Permit Workload Universe:	Not reported
Permit Progress Universe:	Not reported
Post-Closure Workload Universe:	Not reported
Closure Workload Universe:	Not reported
202 GPRA Corrective Action Baseline:	No
Corrective Action Workload Universe:	No
Subject to Corrective Action Universe:	No
Non-TSDs Where RCRA CA has Been Imposed Universe:	No
TSDs Potentially Subject to CA Under 3004 (u)/(v) Universe:	No
TSDs Only Subject to CA under Discretionary Auth Universe:	No
Corrective Action Priority Ranking:	No NCAPS ranking
Environmental Control Indicator:	No
Institutional Control Indicator:	No
Human Exposure Controls Indicator:	N/A
Groundwater Controls Indicator:	N/A
Operating TSDF Universe:	Not reported
Full Enforcement Universe:	Not reported
Significant Non-Complier Universe:	No
Unaddressed Significant Non-Complier Universe:	No
Addressed Significant Non-Complier Universe:	No
Significant Non-Complier With a Compliance Schedule Universe:	No
Financial Assurance Required:	Not reported
Handler Date of Last Change:	20000902
Recognized Trader-Importer:	No
Recognized Trader-Exporter:	No
Importer of Spent Lead Acid Batteries:	No
Exporter of Spent Lead Acid Batteries:	No
Recycler Activity Without Storage:	Not reported
Manifest Broker:	Not reported
Sub-Part P Indicator:	No

Map ID
Direction
Distance
Elevation

MAP FINDINGS

Site

Database(s)

EDR ID Number
EPA ID Number

KOCH MATERIALS CO (Continued)

1000641386

Hazardous Waste Summary:

Waste Code: D001
Waste Description: IGNITABLE WASTE

Waste Code: D002
Waste Description: CORROSIVE WASTE

Handler - Owner Operator:

Owner/Operator Indicator: Owner
Owner/Operator Name: KOCH INDUSTRIES
Legal Status: Private
Date Became Current: Not reported
Date Ended Current: Not reported
Owner/Operator Address: PO BOX 2256
Owner/Operator City,State,Zip: WICHITA, KS 67201
Owner/Operator Telephone: 800-666-9031
Owner/Operator Telephone Ext: Not reported
Owner/Operator Fax: Not reported
Owner/Operator Email: Not reported

Historic Generators:

Receive Date: 19980212
Handler Name: KOCH MATERIALS CO
Federal Waste Generator Description: Not a generator, verified
State District Owner: Not reported
Large Quantity Handler of Universal Waste: No
Recognized Trader Importer: No
Recognized Trader Exporter: No
Spent Lead Acid Battery Importer: No
Spent Lead Acid Battery Exporter: No
Current Record: Yes
Non Storage Recycler Activity: Not reported
Electronic Manifest Broker: Not reported

List of NAICS Codes and Descriptions:

NAICS Codes: No NAICS Codes Found

Facility Has Received Notices of Violations:

Violations: No Violations Found

Evaluation Action Summary:

Evaluations: No Evaluations Found

FINDS:

Registry ID: 110004763685

[Click Here for FRS Facility Detail Report:](#)

Environmental Interest/Information System:

RCRAInfo is a national information system that supports the Resource Conservation and Recovery Act (RCRA) program through the tracking of events and activities related to facilities that generate, transport, and treat, store, or dispose of hazardous waste. RCRAInfo allows RCRA

Map ID
 Direction
 Distance
 Elevation

MAP FINDINGS

Site

Database(s)

EDR ID Number
 EPA ID Number

KOCH MATERIALS CO (Continued)

1000641386

program staff to track the notification, permit, compliance, and corrective action activities required under RCRA.

[Click this hyperlink](#) while viewing on your computer to access additional FINDS: detail in the EDR Site Report.

ECHO:

Envid: 1000641386
 Registry ID: 110004763685
 DFR URL: <http://echo.epa.gov/detailed-facility-report?fid=110004763685>
 Name: KOCH MATERIALS CO
 Address: 450 ATKINS HILL RD
 City,State,Zip: NORMAN, OK 73069

10
Target
Property

MCCLAIN (County), OK

OK COMPLAINT **S120865784**
N/A

Actual:
1179 ft.
Focus Map:
4

OK COMPLAINT:

Name: Not reported
 Address: Not reported
 City,State,Zip: OK
 Agency Receiving Complaint: Not reported
 Agency with Jurisdiction: Not reported
 Complaint Number: Not reported
 Complaint Number: Not reported
 Complaint Number 2: Not reported
 Complaint Date Closed: Not reported
 Agency Person Contacted: Not reported
 Date Referred to Agency: Not reported
 Date Agency Received: Not reported
 Anonymous Complaint: Not reported
 Confirmation Status: Not reported
 Complainant Name: Not reported
 Complainant Address: Not reported
 Complainant Work Phone: Not reported
 Complainant Home Phone: Not reported
 Complainant City,St,Zip: Not reported
 Date Complaint was Received: Not reported
 Time Complaint was Received: Not reported
 Source and Type of Complaint: Not reported
 Name of Affected Waterbody: Not reported
 Waterbody was affected: Not reported
 Fish or Wildlife Kill Occured: Not reported
 Legal Subdivision of Complaint Site: Not reported
 Section, Township, Range: Not reported
 Township: Not reported
 Range: Not reported
 Lat/Long (dms): Not reported
 Latitude Decimal: Not reported
 Longitude Decimal: Not reported
 Date Agency Responded: Not reported
 First Response Time: Not reported
 Referred To: Not reported
 Date Referred: Not reported
 Pollution: Not reported
 Locate Meridian: Not reported
 Date Investigation: Not reported

Map ID
Direction
Distance
Elevation

MAP FINDINGS

Site

Database(s)

EDR ID Number
EPA ID Number

(Continued)

S120865784

Officer Name: Not reported
Investigator Initials: Not reported
Responsible Party Telephone: Not reported
Responsible Party Telephone2: Not reported
Leased Well Name: Not reported
Facility Contact: Not reported
Date Under Investigation: 08/01/2015
Date Under Litigation: Not reported
Date Under Remediation: Not reported
Date Under Mediation: Not reported
Date Resolved: Not reported
Confirmation Status: Not reported
County Number: Not reported
General Location: Not reported
Locate QT1: Not reported
Locate QT2: Not reported
Locate QT3: Not reported
Locate QT4: Not reported
Fiscal Year: Not reported
Comp Date Closed: Not reported
Mobile: Not reported
Latitude Measure: 35.162213999999999
Longitude Measure: -97.484810999999993
Identifier: 142658
Source cat Code: 29240
Description: Self-reported Spill / Release - vehicular fluids
Inquiry Category Name: Anonymous
Inquiry Status Name: Not reported
Inquiry Nature Name: Spill
Responsible Party Address Suite Number: Not reported
Complainant Address Suite Number: Not reported
Incident No: Not reported
Incident Type: Not reported
Incident Status: Not reported
Event: Not reported
Event Date: Not reported
Saltwater Purge: Not reported
Finding: Not reported
Recommendations: Not reported
Well ID: Not reported
Well Type: Not reported
Well Status: Not reported
Well Number: Not reported
Operator Name: Not reported
State Fund: Not reported
Enforcement: Not reported
District: Not reported
Comp Against: Not reported
Comp Email: Not reported
Comp WPHN: Not reported
Comp HPHN: Not reported
Comp MBHN: Not reported
Comp Email 2: Not reported
Confirm WB: Not reported
Branch: Not reported
Transmit: Not reported
Entered By: Not reported

Map ID
Direction
Distance
Elevation

MAP FINDINGS

Site

Database(s)

EDR ID Number
EPA ID Number

(Continued)

S120865784

Ref Number: Not reported
Ref Type: Not reported
Date ERC: Not reported
Telephone Number: Not reported
Investigation Assigned: Not reported
Referred Another Agency: Not reported
Investigation: Not reported
Letters Received: Not reported
Telephone Number of Comp: Not reported
Type of Complaint?: Not reported
Field0: Not reported
Open Date: Not reported
Closed Date: Not reported
Reason for Closure: Not reported
Start Time: Not reported
End Time: Not reported
Anonymous Confidential or Unrestricted: Not reported
Creation Date: Not reported
Creator: Not reported
Edit Date: Not reported
Editor: Not reported
Allegation: Not reported

11

Target 27191 HIGHWAY 74
Property GOLDSBY, OK

ERNS 2022333344
N/A

[Click this hyperlink](#) while viewing on your computer to access additional ERNS detail in the EDR Site Report.

Actual:
1172 ft.

Focus Map:
7

C12 HAMM & PHILLIPS SERVICE CO, INC.
Target 548 W INTERSTATE DR
Property NORMAN, OK 73072

AST A100389251
N/A

Site 1 of 3 in cluster C

Actual:
1171 ft.

Focus Map:
7

AST:
Facility ID: 1457212
Contact Name: Hamm & Phillips Service Company, Inc
Contact Address: PO Box 3907
Contact Telephone: 5802421876
Contact City,St,Zip: Enid, OK 73702
Lat/Long: 35.1521 / -97.4777

Tank ID: 1
Tank Status: Permanently Out of Use
Total Capacity: 10000
Substance: Diesel
Install Date: 06/28/2013
Tank Type: AST
Closed Date: 04/14/2016
Decode of Tank Status: Permanently out of use

Map ID
Direction
Distance
Elevation

MAP FINDINGS

Site

Database(s)

EDR ID Number
EPA ID Number

HAMM & PHILLIPS SERVICE CO, INC. (Continued)

A100389251

Closure Status: Tank Removed From Ground
Tank Construction: Double Walled
Tank Material: Steel
Pipe Construction: Not reported
Pipe Material: Steel

C13 **HAMM AND PHILLIPS SERVICE COMPANY INC-GOLDSBY**
Target **548 W INTERSTATE DR**
Property **NORMAN, OK 73072**

TIER 2 **S111187415**
N/A

Site 2 of 3 in cluster C

Actual: OK TIER 2:
1171 ft. Facility ID: Not reported
Focus Map: Test: HAMM AND PHILLIPS SERVICE COMPANY INC-GOLDSBY
7 Address: 548 W INTERSTATE DR
City: NORMAN
Facility Country: USA
All Chems. Same as Last Year: Not reported
Date Tier 2 Signed: 2/26/2014
Dike/Other Safeguards Employed: Not reported
Facility Department: Not reported
Facility Date Modified: Not reported
State Fees Total: Not reported
Facility Fire District: Not reported
Mailing Address: Not reported
Mailing City,St,Zip: Not reported
Mailing Country: Not reported
Latitude: 35.151539
Longitude: -97.477251
Lat/Long Location Description: Not reported
Lat/Long Method: Not reported
Number of Employees on Site: Not reported
Object ID: Not reported
Notes: Not reported
Validation Report: Not reported
Reporting Year: 2013
Site Coordinate Abbrvions Submitted: Not reported
State 1Require Contact: Not reported
ID: Not reported
Facility Type: Not reported
Facility Description: Not reported
Facility Last Modified: Not reported
Contact Record ID: Not reported
Contact Name: Not reported
Contact Email: Not reported
Contact Mail Address: Not reported
Contact Mail City,St,Zip: Not reported
Contact Mail Country: Not reported
Contact Type: Not reported
Contact Modified Date: Not reported
Acute Health Risks: Not reported
Average Daily Amount: Not reported
Average Daily Amount Code: Not reported
Chemical Inventory Record ID: Not reported
Chemical Same As Last Year: Not reported
Chronic Heath Risks: Not reported
CAS Number: Not reported
EHS Substance: Not reported

Map ID
Direction
Distance
Elevation

MAP FINDINGS

Site

Database(s)

EDR ID Number
EPA ID Number

HAMM AND PHILLIPS SERVICE COMPANY INC-GOLDSBY (Continued)

S111187415

Last Modified:	Not reported
State Max Daily Amt Required:	Not reported
State Unit Required:	Not reported
Days on Site:	Not reported
Chemical Name:	Not reported
Fire Hazard:	Not reported
Gas:	Not reported
Liquid:	Not reported
Max Daily Amount:	Not reported
Max Daily Amount Code:	Not reported
Max Amount in Largest Container:	Not reported
Mixture Form:	Not reported
"Sudden Release of Preasue" Hazard:	Not reported
Pure Form:	Not reported
Reactive Hazard:	Not reported
Solid:	Not reported
State Contact Field:	Not reported
State Contact Comment:	Not reported
State EHS Comment:	Not reported
State Label Code:	Not reported
Max Daily Amount Required:	Not reported
State Mac Per Container Required:	Not reported
State Req Heading:	Not reported
Trade Secret:	Not reported
Mixture Chemical:	Not reported
Mixture Percentage:	Not reported
Mixture CAS:	Not reported
Mixture EHS:	Not reported
Mixture Last Modified:	Not reported
Amount of Substnce:	Not reported
Amount Units:	Not reported
Type of Storage:	Not reported
Number Code for Storage Pressure:	Not reported
Number Code for Storage Temperature:	Not reported
Last Modified:	Not reported
Location:	Not reported
Facility ID:	Not reported
Test:	HAMM AND PHILLIPS SERVICE COMPANY INC-GOLDSBY
Address:	548 W INTERSTATE DR
City:	NORMAN
Facilty Country:	USA
All Chems. Same as Last Year:	Not reported
Date Tier 2 Signed:	2/24/2015
Dike/Other Safeguards Employed:	Not reported
Facility Department:	Not reported
Facility Date Modified:	Not reported
State Fees Total:	Not reported
Facility Fire District:	Not reported
Mailing Address:	Not reported
Mailing City, St, Zip:	Not reported
Mailing Country:	Not reported
Latitude:	35.151539
Longitude:	-97.477251
Lat/Long Location Description:	Not reported
Lat/Long Method:	Not reported
Number of Employees on Site:	Not reported

Map ID
Direction
Distance
Elevation

MAP FINDINGS

Site

Database(s)

EDR ID Number
EPA ID Number

HAMM AND PHILLIPS SERVICE COMPANY INC-GOLDSBY (Continued)

S111187415

Object ID:	Not reported
Notes:	Not reported
Validation Report:	Not reported
Reporting Year:	2014
Site Coordinate Abbrvtions Submitted:	Not reported
State 1Require Contact:	Not reported
ID:	Not reported
Facility Type:	Not reported
Facility Description:	Not reported
Facility Last Modified:	Not reported
Contact Record ID:	Not reported
Contact Name:	Not reported
Contact Email:	Not reported
Contact Mail Address:	Not reported
Contact Mail City,St,Zip:	Not reported
Contact Mail Country:	Not reported
Contact Type:	Not reported
Contact Modified Date:	Not reported
Acute Health Risks:	Not reported
Average Daily Amount:	Not reported
Average Daily Amount Code:	Not reported
Chemical Inventory Record ID:	Not reported
Chemical Same As Last Year:	Not reported
Chronic Heath Risks:	Not reported
CAS Number:	Not reported
EHS Substance:	Not reported
Last Modified:	Not reported
State Max Daily Amt Required:	Not reported
State Unit Required:	Not reported
Days on Site:	Not reported
Chemical Name:	Not reported
Fire Hazard:	Not reported
Gas:	Not reported
Liquid:	Not reported
Max Daily Amount:	Not reported
Max Daily Amount Code:	Not reported
Max Amount in Largest Container:	Not reported
Mixture Form:	Not reported
"Sudden Release of Preasue" Hazard:	Not reported
Pure Form:	Not reported
Reactive Hazard:	Not reported
Solid:	Not reported
State Contact Field:	Not reported
State Contact Comment:	Not reported
State EHS Comment:	Not reported
State Label Code:	Not reported
Max Daily Amount Required:	Not reported
State Mac Per Container Required:	Not reported
State Req Heading:	Not reported
Trade Secret:	Not reported
Mixture Chemical:	Not reported
Mixture Percentage:	Not reported
Mixture CAS:	Not reported
Mixture EHS:	Not reported
Mixture Last Modified:	Not reported
Amount of Substnce:	Not reported
Amount Units:	Not reported

Map ID
Direction
Distance
Elevation

MAP FINDINGS

Site

Database(s)

EDR ID Number
EPA ID Number

HAMM AND PHILLIPS SERVICE COMPANY INC-GOLDSBY (Continued)

S111187415

Type of Storage: Not reported
Number Code for Storage Pressure: Not reported
Number Code for Storage Temperature: Not reported
Last Modified: Not reported
Location: Not reported

Facility ID: FATR20104YHSHD002Z6R
Test: HAMM AND PHILLIPS SERVICE COMPANY INC-GOLDSBY
Address: 548 W INTERSTATE DR
City: NORMAN
Facility Country: USA
All Chems. Same as Last Year: T
Date Tier 2 Signed: 2/25/2011
Dike/Other Safeguards Employed: Not reported
Facility Department: Not reported
Facility Date Modified: 3/23/2011
State Fees Total: Not reported
Facility Fire District: Not reported
Mailing Address: 1312 E WILLOW
Mailing City,St,Zip: ENID, OK 73701
Mailing Country: USA
Latitude: 35.151539
Longitude: -97.477251
Lat/Long Location Description: Not reported
Lat/Long Method: Not reported
Number of Employees on Site: 19
Object ID: Not reported
Notes: Not reported
Validation Report: Not reported
Reporting Year: 2010
Site Coordinate Abbrvtns Submitted: Not reported
State 1Require Contact: Not reported
ID: 1389
Facility Type: SIC
Facility Description: OIL AND & FIELD SERVICES, NEC
Facility Last Modified: 2/19/2007
ID: 213112
Facility Type: NAICS
Facility Description: Support Activities for Oil and Gas Operations
Facility Last Modified: 2/9/2010
Contact Record ID: CTTR201070R8BZ00X6US
Contact Name: Operations Manager Carlton White
Contact Email: Not reported
Contact Mail Address: 1001 SE 4th
Contact Mail City,St,Zip: Lindsay, OK 73052
Contact Mail Country: USA
Contact Type: Emergency Contact
Contact Modified Date: 3/21/2011
Contact Record ID: CTTR20107RCBPS005JR9
Contact Name: Yard Manager Lindel Hayles
Contact Email: Not reported
Contact Mail Address: Not reported
Contact Mail City,St,Zip: Not reported
Contact Mail Country: USA
Contact Type: Emergency Contact
Contact Modified Date: 3/21/2011
Contact Record ID: CTTR20102WHJPE00K72N

Map ID
Direction
Distance
Elevation

MAP FINDINGS

Site

Database(s)

EDR ID Number
EPA ID Number

HAMM AND PHILLIPS SERVICE COMPANY INC-GOLDSBY (Continued)

S111187415

Contact Name: Owner / Operator Dusty Runnels
Contact Email: Not reported
Contact Mail Address: 302 N Independence
Contact Mail City,St,Zip: Enid, OK 73701
Contact Mail Country: 7
Contact Type: Owner / Operator
Contact Modified Date: 3/21/2011
Acute Health Risks: True
Average Daily Amount: Not reported
Average Daily Amount Code: 04
Chemical Inventory Record ID: CVTR20104YZL6Q00AQUM
Chemical Same As Last Year: True
Chronic Health Risks: True
CAS Number: 68476-34-6
EHS Substance: Not reported
Last Modified: 3/21/2011
State Max Daily Amt Required: Not reported
State Unit Required: Not reported
Days on Site: 365
Chemical Name: DIESEL FUEL
Fire Hazard: True
Gas: Not reported
Liquid: True
Max Daily Amount: Not reported
Max Daily Amount Code: 05
Max Amount in Largest Container: Not reported
Mixture Form: True
"Sudden Release of Pressure" Hazard: Not reported
Pure Form: Not reported
Reactive Hazard: Not reported
Solid: Not reported
State Contact Field: Not reported
State Contact Comment: Not reported
State EHS Comment: Not reported
State Label Code: Not reported
Max Daily Amount Required: Not reported
State Max Per Container Required: Not reported
State Req Heading: Not reported
Trade Secret: Not reported
Mixture Chemical: Not reported
Mixture Percentage: Not reported
Mixture CAS: Not reported
Mixture EHS: Not reported
Mixture Last Modified: Not reported
Amount of Substance: Not reported
Amount Units: Not reported
Type of Storage: Not reported
Number Code for Storage Pressure: Not reported
Number Code for Storage Temperature: Not reported
Last Modified: Not reported
Location: Not reported
Acute Health Risks: True
Average Daily Amount: Not reported
Average Daily Amount Code: 04
Chemical Inventory Record ID: CVTR20104YZLAC00CW8R
Chemical Same As Last Year: True
Chronic Health Risks: True

Map ID
Direction
Distance
Elevation

MAP FINDINGS

Site

Database(s)

EDR ID Number
EPA ID Number

HAMM AND PHILLIPS SERVICE COMPANY INC-GOLDSBY (Continued)

S111187415

CAS Number:	74-98-6
EHS Substance:	Not reported
Last Modified:	3/21/2011
State Max Daily Amt Required:	Not reported
State Unit Required:	Not reported
Days on Site:	365
Chemical Name:	LIQUEFIED PETROLEUM GAS
Fire Hazard:	True
Gas:	True
Liquid:	Not reported
Max Daily Amount:	Not reported
Max Daily Amount Code:	04
Max Amount in Largest Container:	Not reported
Mixture Form:	Not reported
"Sudden Release of Pressure" Hazard:	True
Pure Form:	True
Reactive Hazard:	Not reported
Solid:	Not reported
State Contact Field:	Not reported
State Contact Comment:	Not reported
State EHS Comment:	Not reported
State Label Code:	Not reported
Max Daily Amount Required:	Not reported
State Mac Per Container Required:	Not reported
State Req Heading:	Not reported
Trade Secret:	Not reported
Mixture Chemical:	Not reported
Mixture Percentage:	Not reported
Mixture CAS:	Not reported
Mixture EHS:	Not reported
Mixture Last Modified:	Not reported
Amount of Substance:	Not reported
Amount Units:	Not reported
Type of Storage:	Not reported
Number Code for Storage Pressure:	Not reported
Number Code for Storage Temperature:	Not reported
Last Modified:	Not reported
Location:	Not reported
Facility ID:	Not reported
Test:	HAMM AND PHILLIPS SERVICE COMPANY INC-GOLDSBY
Address:	548 W INTERSTATE DR
City:	NORMAN
Facility Country:	Not reported
All Chems. Same as Last Year:	Not reported
Date Tier 2 Signed:	Not reported
Dike/Other Safeguards Employed:	Not reported
Facility Department:	Not reported
Facility Date Modified:	Not reported
State Fees Total:	Not reported
Facility Fire District:	Not reported
Mailing Address:	Not reported
Mailing City,St,Zip:	Not reported
Mailing Country:	Not reported
Latitude:	35.151539
Longitude:	-97.477251
Lat/Long Location Description:	Not reported

Map ID
Direction
Distance
Elevation

MAP FINDINGS

Site

Database(s)

EDR ID Number
EPA ID Number

HAMM AND PHILLIPS SERVICE COMPANY INC-GOLDSBY (Continued)

S111187415

Lat/Long Method:	Not reported
Number of Employees on Site:	Not reported
Object ID:	Not reported
Notes:	Not reported
Validation Report:	Not reported
Reporting Year:	2015
Site Coordinate Abbrvtions Submitted:	Not reported
State 1Require Contact ID:	Not reported
Facility Type:	Not reported
Facility Description:	Not reported
Facility Last Modified:	Not reported
Contact Record ID:	Not reported
Contact Name:	Not reported
Contact Email:	Not reported
Contact Mail Address:	Not reported
Contact Mail City,St,Zip:	Not reported
Contact Mail Country:	Not reported
Contact Type:	Not reported
Contact Modified Date:	Not reported
Acute Health Risks:	Not reported
Average Daily Amount:	Not reported
Average Daily Amount Code:	Not reported
Chemical Inventory Record ID:	Not reported
Chemical Same As Last Year:	Not reported
Chronic Heath Risks:	Not reported
CAS Number:	Not reported
EHS Substance:	Not reported
Last Modified:	Not reported
State Max Daily Amt Required:	Not reported
State Unit Required:	Not reported
Days on Site:	Not reported
Chemical Name:	Not reported
Fire Hazard:	Not reported
Gas:	Not reported
Liquid:	Not reported
Max Daily Amount:	Not reported
Max Daily Amount Code:	Not reported
Max Amount in Largest Container:	Not reported
Mixture Form:	Not reported
"Sudden Release of Preasue" Hazard:	Not reported
Pure Form:	Not reported
Reactive Hazard:	Not reported
Solid:	Not reported
State Contact Field:	Not reported
State Contact Comment:	Not reported
State EHS Comment:	Not reported
State Label Code:	Not reported
Max Daily Amount Required:	Not reported
State Mac Per Container Required:	Not reported
State Req Heading:	Not reported
Trade Secret:	Not reported
Mixture Chemical:	Not reported
Mixture Percentage:	Not reported
Mixture CAS:	Not reported
Mixture EHS:	Not reported
Mixture Last Modified:	Not reported

Map ID
Direction
Distance
Elevation

MAP FINDINGS

Site

Database(s)

EDR ID Number
EPA ID Number

HAMM AND PHILLIPS SERVICE COMPANY INC-GOLDSBY (Continued)

S111187415

Amount of Substance: Not reported
Amount Units: Not reported
Type of Storage: Not reported
Number Code for Storage Pressure: Not reported
Number Code for Storage Temperature: Not reported
Last Modified: Not reported
Location: Not reported

Facility ID: FATR20114YHSHD002Z6R
Test: HAMM AND PHILLIPS SERVICE COMPANY INC-GOLDSBY
Address: 548 W INTERSTATE DR
City: NORMAN
Facility Country: USA
All Chems. Same as Last Year: T
Date Tier 2 Signed: 2/24/2012
Dike/Other Safeguards Employed: Not reported
Facility Department: Not reported
Facility Date Modified: 6/20/2012
State Fees Total: Not reported
Facility Fire District: Not reported
Mailing Address: 1312 E WILLOW
Mailing City,St,Zip: ENID, OK 73701
Mailing Country: USA
Latitude: 35.151539
Longitude: -97.477251
Lat/Long Location Description: Not reported
Lat/Long Method: Not reported
Number of Employees on Site: 23
Object ID: Not reported
Notes: Not reported
Validation Report: Not reported
Reporting Year: 2011
Site Coordinate Abbrvions Submitted: Not reported
State 1Require Contact: Not reported
ID: 1389
Facility Type: SIC
Facility Description: OIL AND & FIELD SERVICES, NEC
Facility Last Modified: 2/19/2007
ID: 213112
Facility Type: NAICS
Facility Description: Support Activities for Oil and Gas Operations
Facility Last Modified: 2/9/2010
Contact Record ID: CTTR20112WHJPE00K72N
Contact Name: Owner / Operator Dusty Runnels
Contact Email: Not reported
Contact Mail Address: 302 N Independence
Contact Mail City,St,Zip: Enid, OK 73701
Contact Mail Country: 7
Contact Type: Owner / Operator
Contact Modified Date: 3/20/2012
Contact Record ID: CTTR201170R8BZ00X6US
Contact Name: Operations Manager Carlton White
Contact Email: Not reported
Contact Mail Address: 1001 SE 4th
Contact Mail City,St,Zip: Lindsay, OK 73052
Contact Mail Country: USA
Contact Type: Emergency Contact

Map ID
Direction
Distance
Elevation

MAP FINDINGS

Site

Database(s)

EDR ID Number
EPA ID Number

HAMM AND PHILLIPS SERVICE COMPANY INC-GOLDSBY (Continued)

S111187415

Contact Modified Date: 3/20/2012
Contact Record ID: CTTR20117RCBPS005JR9
Contact Name: Yard Manager Lindel Hayles
Contact Email: Not reported
Contact Mail Address: Not reported
Contact Mail City,St,Zip: Not reported
Contact Mail Country: USA
Contact Type: Emergency Contact
Contact Modified Date: 3/20/2012
Acute Health Risks: Not reported
Average Daily Amount: Not reported
Average Daily Amount Code: Not reported
Chemical Inventory Record ID: Not reported
Chemical Same As Last Year: Not reported
Chronic Health Risks: Not reported
CAS Number: Not reported
EHS Substance: Not reported
Last Modified: Not reported
State Max Daily Amt Required: Not reported
State Unit Required: Not reported
Days on Site: Not reported
Chemical Name: Not reported
Fire Hazard: Not reported
Gas: Not reported
Liquid: Not reported
Max Daily Amount: Not reported
Max Daily Amount Code: Not reported
Max Amount in Largest Container: Not reported
Mixture Form: Not reported
"Sudden Release of Preasue" Hazard: Not reported
Pure Form: Not reported
Reactive Hazard: Not reported
Solid: Not reported
State Contact Field: Not reported
State Contact Comment: Not reported
State EHS Comment: Not reported
State Label Code: Not reported
Max Daily Amount Required: Not reported
State Mac Per Container Required: Not reported
State Req Heading: Not reported
Trade Secret: Not reported
Mixture Chemical: Not reported
Mixture Percentage: Not reported
Mixture CAS: Not reported
Mixture EHS: Not reported
Mixture Last Modified: Not reported
Amount of Substnce: Not reported
Amount Units: Not reported
Type of Storage: Not reported
Number Code for Storage Pressure: Not reported
Number Code for Storage Temperature: Not reported
Last Modified: Not reported
Location: Not reported

Facility ID: Not reported
Test: HAMM AND PHILLIPS SERVICE COMPANY INC-GOLDSBY
Address: 548 W INTERSTATE DR

Map ID
Direction
Distance
Elevation

MAP FINDINGS

Site

Database(s)

EDR ID Number
EPA ID Number

HAMM AND PHILLIPS SERVICE COMPANY INC-GOLDSBY (Continued)

S111187415

City: NORMAN
Facility Country: Not reported
All Chems. Same as Last Year: Not reported
Date Tier 2 Signed: Not reported
Dike/Other Safeguards Employed: Not reported
Facility Department: Not reported
Facility Date Modified: 9/13/2013
State Fees Total: Not reported
Facility Fire District: Not reported
Mailing Address: Not reported
Mailing City,St,Zip: Not reported
Mailing Country: Not reported
Latitude: 35.151539
Longitude: -97.477251
Lat/Long Location Description: Not reported
Lat/Long Method: Not reported
Number of Employees on Site: Not reported
Object ID: Not reported
Notes: Not reported
Validation Report: Not reported
Reporting Year: 2012
Site Coordinate Abbrvtions Submitted: Not reported
State 1Require Contact: Not reported
ID: Not reported
Facility Type: Not reported
Facility Description: Not reported
Facility Last Modified: Not reported
Contact Record ID: Not reported
Contact Name: Not reported
Contact Email: Not reported
Contact Mail Address: Not reported
Contact Mail City,St,Zip: Not reported
Contact Mail Country: Not reported
Contact Type: Not reported
Contact Modified Date: Not reported
Acute Health Risks: Not reported
Average Daily Amount: Not reported
Average Daily Amount Code: Not reported
Chemical Inventory Record ID: Not reported
Chemical Same As Last Year: Not reported
Chronic Heath Risks: Not reported
CAS Number: Not reported
EHS Substance: Not reported
Last Modified: Not reported
State Max Daily Amt Required: Not reported
State Unit Required: Not reported
Days on Site: Not reported
Chemical Name: Not reported
Fire Hazard: Not reported
Gas: Not reported
Liquid: Not reported
Max Daily Amount: Not reported
Max Daily Amount Code: Not reported
Max Amount in Largest Container: Not reported
Mixture Form: Not reported
"Sudden Release of Preasue" Hazard: Not reported
Pure Form: Not reported

Map ID
 Direction
 Distance
 Elevation

MAP FINDINGS

Site

Database(s)

EDR ID Number
 EPA ID Number

HAMM AND PHILLIPS SERVICE COMPANY INC-GOLDSBY (Continued)

S111187415

Reactive Hazard:	Not reported
Solid:	Not reported
State Contact Field:	Not reported
State Contact Comment:	Not reported
State EHS Comment:	Not reported
State Label Code:	Not reported
Max Daily Amount Required:	Not reported
State Mac Per Container Required:	Not reported
State Req Heading:	Not reported
Trade Secret:	Not reported
Mixture Chemical:	Not reported
Mixture Percentage:	Not reported
Mixture CAS:	Not reported
Mixture EHS:	Not reported
Mixture Last Modified:	Not reported
Amount of Substnce:	Not reported
Amount Units:	Not reported
Type of Storage:	Not reported
Number Code for Storage Pressure:	Not reported
Number Code for Storage Temperature:	Not reported
Last Modified:	Not reported
Location:	Not reported

C14
Target
Property

HAMM AND PHILLIPS SERVICE COMPANY INC-GOLDSBY
548 W INTERSTATE DR
NORMAN, OK 73072

TIER 2 **S109105613**
N/A

Site 3 of 3 in cluster C

Actual:
1171 ft.

OK TIER 2:

Facility ID:	FATR20094YHSHD002Z6R
Test:	HAMM AND PHILLIPS SERVICE COMPANY INC-GOLDSBY
Address:	548 W INTERSTATE DR
City:	NORMAN
Facility Country:	USA
All Chems. Same as Last Year:	T
Date Tier 2 Signed:	2/9/2010
Dike/Other Safeguards Employed:	Not reported
Facility Department:	Not reported
Facility Date Modified:	4/19/2010
State Fees Total:	Not reported
Facility Fire District:	Not reported
Mailing Address:	1312 E WILLOW
Mailing City,St,Zip:	ENID, OK 73701
Mailing Country:	USA
Latitude:	35.151538
Longitude:	-97.47722
Lat/Long Location Description:	Not reported
Lat/Long Method:	Not reported
Number of Employees on Site:	19
Object ID:	Not reported
Notes:	Not reported
Validation Report:	This facility passed all validation checks.
Reporting Year:	2009
Site Coordinate Abbrvions Submitted:	Not reported
State 1Require Contact:	Not reported
ID:	1389
Facility Type:	SIC

Focus Map:
7

Map ID
Direction
Distance
Elevation

MAP FINDINGS

Site

Database(s)

EDR ID Number
EPA ID Number

HAMM AND PHILLIPS SERVICE COMPANY INC-GOLDSBY (Continued)

S109105613

Facility Description: OIL AND & FIELD SERVICES, NEC
Facility Last Modified: 2/19/2007
ID: 213112
Facility Type: NAICS
Facility Description: Support Activities for Oil and Gas Operations
Facility Last Modified: 2/9/2010
Contact Record ID: CTTR20092WHJPE00K72N
Contact Name: Owner / Operator Dusty Runnels
Contact Email: Not reported
Contact Mail Address: 302 N Independence
Contact Mail City,St,Zip: Enid, OK 73701
Contact Mail Country: 7
Contact Type: Owner / Operator
Contact Modified Date: 3/26/2010
Contact Record ID: CTTR200970R8BZ00X6US
Contact Name: Operations Manager Carlton White
Contact Email: Not reported
Contact Mail Address: 1001 SE 4th
Contact Mail City,St,Zip: Lindsay, OK 73052
Contact Mail Country: USA
Contact Type: Emergency Contact
Contact Modified Date: 3/26/2010
Acute Health Risks: True
Average Daily Amount: Not reported
Average Daily Amount Code: 04
Chemical Inventory Record ID: CVTR20094YZL6Q00AQUM
Chemical Same As Last Year: True
Chronic Health Risks: True
CAS Number: 68476-34-6
EHS Substance: Not reported
Last Modified: 3/26/2010
State Max Daily Amt Required: Not reported
State Unit Required: Not reported
Days on Site: 365
Chemical Name: DIESEL FUEL
Fire Hazard: True
Gas: Not reported
Liquid: True
Max Daily Amount: Not reported
Max Daily Amount Code: 05
Max Amount in Largest Container: Not reported
Mixture Form: True
"Sudden Release of Pressure" Hazard: Not reported
Pure Form: Not reported
Reactive Hazard: Not reported
Solid: Not reported
State Contact Field: Not reported
State Contact Comment: Not reported
State EHS Comment: Not reported
State Label Code: OK2009
Max Daily Amount Required: Not reported
State Max Per Container Required: Not reported
State Req Heading: Not reported
Trade Secret: Not reported
Mixture Chemical: Not reported
Mixture Percentage: Not reported
Mixture CAS: Not reported

Map ID
Direction
Distance
Elevation

MAP FINDINGS

Site

Database(s)

EDR ID Number
EPA ID Number

HAMM AND PHILLIPS SERVICE COMPANY INC-GOLDSBY (Continued)

S109105613

Mixture EHS:	Not reported
Mixture Last Modified:	Not reported
Amount of Substance:	Not reported
Amount Units:	Not reported
Type of Storage:	Not reported
Number Code for Storage Pressure:	Not reported
Number Code for Storage Temperature:	Not reported
Last Modified:	Not reported
Location:	Not reported
Acute Health Risks:	True
Average Daily Amount:	Not reported
Average Daily Amount Code:	04
Chemical Inventory Record ID:	CVTR20094YZLAC00CW8R
Chemical Same As Last Year:	True
Chronic Health Risks:	True
CAS Number:	74-98-6
EHS Substance:	Not reported
Last Modified:	3/26/2010
State Max Daily Amt Required:	Not reported
State Unit Required:	Not reported
Days on Site:	365
Chemical Name:	LIQUEFIED PETROLEUM GAS
Fire Hazard:	True
Gas:	True
Liquid:	Not reported
Max Daily Amount:	Not reported
Max Daily Amount Code:	04
Max Amount in Largest Container:	Not reported
Mixture Form:	Not reported
"Sudden Release of Pressure" Hazard:	True
Pure Form:	True
Reactive Hazard:	Not reported
Solid:	Not reported
State Contact Field:	Not reported
State Contact Comment:	Not reported
State EHS Comment:	Not reported
State Label Code:	OK2009
Max Daily Amount Required:	Not reported
State Max Per Container Required:	Not reported
State Req Heading:	Not reported
Trade Secret:	Not reported
Mixture Chemical:	Not reported
Mixture Percentage:	Not reported
Mixture CAS:	Not reported
Mixture EHS:	Not reported
Mixture Last Modified:	Not reported
Amount of Substance:	Not reported
Amount Units:	Not reported
Type of Storage:	Not reported
Number Code for Storage Pressure:	Not reported
Number Code for Storage Temperature:	Not reported
Last Modified:	Not reported
Location:	Not reported
Facility ID:	FATR20154YHSHD002Z6R
Test:	HAMM AND PHILLIPS SERVICE COMPANY INC-GOLDSBY
Address:	548 W INTERSTATE DR

Map ID
Direction
Distance
Elevation

MAP FINDINGS

Site

Database(s)

EDR ID Number
EPA ID Number

HAMM AND PHILLIPS SERVICE COMPANY INC-GOLDSBY (Continued)

S109105613

City: NORMAN
Facility Country: USA
All Chems. Same as Last Year: Not reported
Date Tier 2 Signed: 2/23/2016
Dike/Other Safeguards Employed: Not reported
Facility Department: Not reported
Facility Date Modified: 3/7/2016
State Fees Total: Not reported
Facility Fire District: Not reported
Mailing Address: 1312 E WILLOW
Mailing City,St,Zip: ENID, OK 73701
Mailing Country: USA
Latitude: 35.151539
Longitude: -97.477251
Lat/Long Location Description: Not reported
Lat/Long Method: Not reported
Number of Employees on Site: Not reported
Object ID: Not reported
Notes: Not reported
Validation Report: Not reported
Reporting Year: 2015
Site Coordinate Abbrvtions Submitted: Not reported
State 1Require Contact: Not reported
ID: Not reported
Facility Type: Not reported
Facility Description: Not reported
Facility Last Modified: Not reported
Contact Record ID: Not reported
Contact Name: Not reported
Contact Email: Not reported
Contact Mail Address: Not reported
Contact Mail City,St,Zip: Not reported
Contact Mail Country: Not reported
Contact Type: Not reported
Contact Modified Date: Not reported
Acute Health Risks: Not reported
Average Daily Amount: Not reported
Average Daily Amount Code: Not reported
Chemical Inventory Record ID: Not reported
Chemical Same As Last Year: Not reported
Chronic Heath Risks: Not reported
CAS Number: Not reported
EHS Substance: Not reported
Last Modified: Not reported
State Max Daily Amt Required: Not reported
State Unit Required: Not reported
Days on Site: Not reported
Chemical Name: Not reported
Fire Hazard: Not reported
Gas: Not reported
Liquid: Not reported
Max Daily Amount: Not reported
Max Daily Amount Code: Not reported
Max Amount in Largest Container: Not reported
Mixture Form: Not reported
"Sudden Release of Preasue" Hazard: Not reported
Pure Form: Not reported

Map ID
 Direction
 Distance
 Elevation

MAP FINDINGS

Site

Database(s)

EDR ID Number
 EPA ID Number

HAMM AND PHILLIPS SERVICE COMPANY INC-GOLDSBY (Continued)

S109105613

Reactive Hazard:	Not reported
Solid:	Not reported
State Contact Field:	Not reported
State Contact Comment:	Not reported
State EHS Comment:	Not reported
State Label Code:	Not reported
Max Daily Amount Required:	Not reported
State Mac Per Container Required:	Not reported
State Req Heading:	Not reported
Trade Secret:	Not reported
Mixture Chemical:	Not reported
Mixture Percentage:	Not reported
Mixture CAS:	Not reported
Mixture EHS:	Not reported
Mixture Last Modified:	Not reported
Amount of Substnce:	Not reported
Amount Units:	Not reported
Type of Storage:	Not reported
Number Code for Storage Pressure:	Not reported
Number Code for Storage Temperature:	Not reported
Last Modified:	Not reported
Location:	Not reported

15
Target
Property

B & H CONSTRUCTION
301 JAMES DEAN DRIVE
NORMAN, OK 73072

AST A100519410
N/A

Actual:
1170 ft.
Focus Map:
7

AST:
 Facility ID: 4420996
 Contact Name: Robert Beller
 Contact Address: 301 James Dean Dr
 Contact Telephone: 4052882412
 Contact City,St,Zip: Norman, OK 73072
 Lat/Long: 35.1504 / -97.4805

Tank ID:	1
Tank Status:	Currently In Use
Total Capacity:	6000
Substance:	Gasoline 100%
Install Date:	07/01/2002
Tank Type:	AST
Closed Date:	Not reported
Decode of Tank Status:	Currently in use
Closure Status:	Not reported
Tank Construction:	Single Walled
Tank Material:	Steel
Pipe Construction:	Single-Walled
Pipe Material:	Steel

Tank ID:	2
Tank Status:	Currently In Use
Total Capacity:	6000
Substance:	Dyed Diesel
Install Date:	07/01/2002
Tank Type:	AST
Closed Date:	Not reported
Decode of Tank Status:	Currently in use
Closure Status:	Not reported

Map ID
Direction
Distance
Elevation

MAP FINDINGS

Site

Database(s)

EDR ID Number
EPA ID Number

B & H CONSTRUCTION (Continued)

A100519410

Tank Construction: Single Walled
Tank Material: Steel
Pipe Construction: Single-Walled
Pipe Material: Steel

Tank ID: 3
Tank Status: Currently In Use
Total Capacity: 6000
Substance: Diesel
Install Date: 07/01/2002
Tank Type: AST
Closed Date: Not reported
Decode of Tank Status: Currently in use
Closure Status: Not reported
Tank Construction: Single Walled
Tank Material: Steel
Pipe Construction: Single-Walled
Pipe Material: Steel

D16 THE GOLDSBY STORE
Target 434 INTERSTATE DR
Property GOLDSBY, OK 73093

UST U002291619
AST N/A
HIST UST

Site 1 of 2 in cluster D

Actual:
1157 ft.

Focus Map:
7

UST:
Facility ID: 4412345
Contact Name: Sabarmati Inc
Contact Address: 434 W Interstate Dr
Contact Telephone: 4052880658
Contact City,St,Zip: Goldsby, OK 73093
Lat/Long: 35.1504 / -97.4774

Tank ID: 1
Tank Status: Currently In Use
Total Capacity: 6000
Substance: Diesel
Date Installed: 01/15/1982
Tank Type: UST
Closed Date: Not reported
Decode of Tank Status: Currently in use
Closure Status: Not reported
Tank Construction: Single Walled
Tank Material: Steel
Pipe Construction: Double-Walled
Pipe Material: Flexible Plastic

Tank ID: 2
Tank Status: Currently In Use
Total Capacity: 8000
Substance: Gasoline 100%
Date Installed: 01/15/1982
Tank Type: UST
Closed Date: Not reported
Decode of Tank Status: Currently in use
Closure Status: Not reported
Tank Construction: Single Walled
Tank Material: Steel
Pipe Construction: Double-Walled

Map ID
Direction
Distance
Elevation

MAP FINDINGS

Site

Database(s)

EDR ID Number
EPA ID Number

THE GOLDSBY STORE (Continued)

U002291619

Pipe Material: Flexible Plastic

Tank ID: 3
Tank Status: Currently In Use
Total Capacity: 10000
Substance: Gasoline 100%
Date Installed: 01/15/1982
Tank Type: UST
Closed Date: Not reported
Decode of Tank Status: Currently in use
Closure Status: Not reported
Tank Construction: Single Walled
Tank Material: Steel
Pipe Construction: Double-Walled
Pipe Material: Flexible Plastic

AST:

Facility ID: 4412345
Contact Name: Sabarmati Inc
Contact Address: 434 W Interstate Dr
Contact Telephone: 4052880658
Contact City,St,Zip: Goldsby, OK 73093
Lat/Long: 35.1504 / -97.4774

Tank ID: 4
Tank Status: Permanently Out of Use
Total Capacity: 8000
Substance: Diesel
Install Date: 05/01/1995
Tank Type: AST
Closed Date: 06/24/2011
Decode of Tank Status: Permanently out of use
Closure Status: Tank Removed From Ground
Tank Construction: Single Walled
Tank Material: Steel
Pipe Construction: Single-Walled
Pipe Material: Steel

HIST UST:

Facility ID: 4412345
Owner Name: JAMES H CRAWFORD
Owner Address: PO BOX 670
Owner City,St,Zip: Washington, OK 73093
Tank ID: 1
Tank Status: Currently in Use
Installed Date: 1/15/1982 0:00:00
Tank Capacity: 6000
Product: Diesel

Facility ID: 4412345
Owner Name: JAMES H CRAWFORD
Owner Address: PO BOX 670
Owner City,St,Zip: Washington, OK 73093
Tank ID: 2
Tank Status: Currently in Use
Installed Date: 1/15/1982 0:00:00
Tank Capacity: 8000
Product: Gasoline

Map ID
Direction
Distance
Elevation

MAP FINDINGS

Site

Database(s)

EDR ID Number
EPA ID Number

THE GOLDSBY STORE (Continued)

U002291619

Facility ID: 4412345
Owner Name: JAMES H CRAWFORD
Owner Address: PO BOX 670
Owner City,St,Zip: Washington, OK 73093
Tank ID: 3
Tank Status: Currently in Use
Installed Date: 1/15/1982 0:00:00
Tank Capacity: 10000
Product: Gasoline

D17 **CRAWFORDS GROCERY**
Target **434 W INTERSTATE DR**
Property **WASHINGTON, OK 73093**

EDR Hist Auto **1020802534**
N/A

Site 2 of 2 in cluster D

Actual: EDR Hist Auto
1157 ft.

Focus Map:	Year:	Name:	Type:
7	2000	CRAWFORDS GROCERY	Convenience Stores
	2001	CRAWFORDS GROCERY	Convenience Stores
	2002	CRAWFORDS GROCERY	Convenience Stores
	2003	CRAWFORDS GROCERY	Convenience Stores

18 **GOLDSBY TEXACO**
South **RR 1 BOX 53 HWY 74 & I-35**
< 1/8 **WASHINGTON, OK 73093**
0.059 mi.
311 ft.

HIST UST **U001227856**
N/A

Actual: HIST UST:
1172 ft.

Focus Map:	Facility ID:	4402847
7	Owner Name:	JACK MASTERS INC
	Owner Address:	2132 A WEST MAIN
	Owner City,St,Zip:	Norman, OK 73070
	Tank ID:	1
	Tank Status:	Currently in Use
	Installed Date:	4/9/1983 0:00:00
	Tank Capacity:	6000
	Product:	Diesel

	Facility ID:	4402847
	Owner Name:	JACK MASTERS INC
	Owner Address:	2132 A WEST MAIN
	Owner City,St,Zip:	Norman, OK 73070
	Tank ID:	2
	Tank Status:	Currently in Use
	Installed Date:	4/9/1983 0:00:00
	Tank Capacity:	6000
	Product:	Gasoline

	Facility ID:	4402847
	Owner Name:	JACK MASTERS INC
	Owner Address:	2132 A WEST MAIN
	Owner City,St,Zip:	Norman, OK 73070
	Tank ID:	3

Map ID
 Direction
 Distance
 Elevation

MAP FINDINGS

Site

Database(s)

EDR ID Number
 EPA ID Number

GOLDSBY TEXACO (Continued)

U001227856

Tank Status: Currently in Use
 Installed Date: 4/9/1983 0:00:00
 Tank Capacity: 6000
 Product: Gasoline

**19
 NE
 < 1/8
 0.060 mi.
 318 ft.**

**MID-CONTINENT TRUCK SALES INC
 891 W ADKINS HILL RD
 NORMAN, OK 73072**

**RCRA NonGen / NLR
 FINDS
 ECHO**

**1001120085
 OKR000002485**

**Actual:
 1103 ft.
 Focus Map:
 2**

RCRA NonGen / NLR:
 Date Form Received by Agency: 20001017
 Handler Name: MID-CONTINENT TRUCK SALES INC
 Handler Address: 891 W ADKINS HILL RD
 Handler City,State,Zip: NORMAN, OK 73072-9115
 EPA ID: OKR000002485
 Contact Name: SHERRI PREVOST
 Contact Address: 891 W ADKINS HILL RD
 Contact City,State,Zip: NORMAN, OK 73072-9115
 Contact Telephone: 405-329-5365
 Contact Fax: Not reported
 Contact Email: Not reported
 Contact Title: Not reported
 EPA Region: 06
 Land Type: Private
 Federal Waste Generator Description: Not a generator, verified
 Non-Notifier: Not reported
 Biennial Report Cycle: Not reported
 Accessibility: Not reported
 Active Site Indicator: Not reported
 State District Owner: Not reported
 State District: Not reported
 Mailing Address: W ADKINS HILL RD
 Mailing City,State,Zip: NORMAN, OK 73072-9115
 Owner Name: MID CONTINENT TRUCK SALES INC.
 Owner Type: Private
 Operator Name: Not reported
 Operator Type: Not reported
 Short-Term Generator Activity: No
 Importer Activity: No
 Mixed Waste Generator: No
 Transporter Activity: No
 Transfer Facility Activity: No
 Recycler Activity with Storage: No
 Small Quantity On-Site Burner Exemption: No
 Smelting Melting and Refining Furnace Exemption: No
 Underground Injection Control: No
 Off-Site Waste Receipt: No
 Universal Waste Indicator: No
 Universal Waste Destination Facility: No
 Federal Universal Waste: No
 Active Site Fed-Reg Treatment Storage and Disposal Facility: Not reported
 Active Site Converter Treatment storage and Disposal Facility: Not reported
 Active Site State-Reg Treatment Storage and Disposal Facility: Not reported
 Active Site State-Reg Handler: ---
 Federal Facility Indicator: Not reported
 Hazardous Secondary Material Indicator: NN

Map ID
 Direction
 Distance
 Elevation

MAP FINDINGS

Site

Database(s)

EDR ID Number
 EPA ID Number

MID-CONTINENT TRUCK SALES INC (Continued)

1001120085

Sub-Part K Indicator:	Not reported
Commercial TSD Indicator:	No
Treatment Storage and Disposal Type:	Not reported
2018 GPRA Permit Baseline:	Not on the Baseline
2018 GPRA Renewals Baseline:	Not on the Baseline
Permit Renewals Workload Universe:	Not reported
Permit Workload Universe:	Not reported
Permit Progress Universe:	Not reported
Post-Closure Workload Universe:	Not reported
Closure Workload Universe:	Not reported
202 GPRA Corrective Action Baseline:	No
Corrective Action Workload Universe:	No
Subject to Corrective Action Universe:	No
Non-TSDFs Where RCRA CA has Been Imposed Universe:	No
TSDFs Potentially Subject to CA Under 3004 (u)/(v) Universe:	No
TSDFs Only Subject to CA under Discretionary Auth Universe:	No
Corrective Action Priority Ranking:	No NCAPS ranking
Environmental Control Indicator:	No
Institutional Control Indicator:	No
Human Exposure Controls Indicator:	N/A
Groundwater Controls Indicator:	N/A
Operating TSDF Universe:	Not reported
Full Enforcement Universe:	Not reported
Significant Non-Complier Universe:	No
Unaddressed Significant Non-Complier Universe:	No
Addressed Significant Non-Complier Universe:	No
Significant Non-Complier With a Compliance Schedule Universe:	No
Financial Assurance Required:	Not reported
Handler Date of Last Change:	20150414
Recognized Trader-Importer:	No
Recognized Trader-Exporter:	No
Importer of Spent Lead Acid Batteries:	No
Exporter of Spent Lead Acid Batteries:	No
Recycler Activity Without Storage:	Not reported
Manifest Broker:	Not reported
Sub-Part P Indicator:	No

Hazardous Waste Summary:

Waste Code: D001
 Waste Description: IGNITABLE WASTE

Waste Code: D003
 Waste Description: REACTIVE WASTE

Waste Code: F003
 Waste Description: THE FOLLOWING SPENT NONHALOGENATED SOLVENTS: XYLENE, ACETONE, ETHYL ACETATE, ETHYL BENZENE, ETHYL ETHER, METHYL ISOBUTYL KETONE, N-BUTYL ALCOHOL, CYCLOHEXANONE, AND METHANOL; ALL SPENT SOLVENT MIXTURES/BLENDS CONTAINING, BEFORE USE, ONLY THE ABOVE SPENT NONHALOGENATED SOLVENTS; AND ALL SPENT SOLVENT MIXTURES/BLENDS CONTAINING, BEFORE USE, ONE OR MORE OF THE ABOVE NONHALOGENATED SOLVENTS, AND A TOTAL OF TEN PERCENT OR MORE (BY VOLUME) OF ONE OR MORE OF THOSE SOLVENTS LISTED IN F001, F002, F004, AND F005; AND STILL BOTTOMS FROM THE RECOVERY OF THESE SPENT SOLVENTS AND SPENT SOLVENT MIXTURES.

Map ID
Direction
Distance
Elevation

MAP FINDINGS

Site

Database(s)

EDR ID Number
EPA ID Number

MID-CONTINENT TRUCK SALES INC (Continued)

1001120085

Handler - Owner Operator:

Owner/Operator Indicator: Owner
Owner/Operator Name: MID CONTINENT TRUCK SALES INC.
Legal Status: Private
Date Became Current: Not reported
Date Ended Current: Not reported
Owner/Operator Address: 891 W ADKINS HILL RD
Owner/Operator City,State,Zip: NORMAN, OK 73072-9115
Owner/Operator Telephone: 405-329-5365
Owner/Operator Telephone Ext: Not reported
Owner/Operator Fax: Not reported
Owner/Operator Email: Not reported

Historic Generators:

Receive Date: 19960925
Handler Name: MID-CONTINENT TRUCK SALES INC
Federal Waste Generator Description: Conditionally Exempt Small Quantity Generator
State District Owner: Not reported
Large Quantity Handler of Universal Waste: No
Recognized Trader Importer: No
Recognized Trader Exporter: No
Spent Lead Acid Battery Importer: No
Spent Lead Acid Battery Exporter: No
Current Record: No
Non Storage Recycler Activity: Not reported
Electronic Manifest Broker: Not reported

Receive Date: 20001017
Handler Name: MID-CONTINENT TRUCK SALES INC
Federal Waste Generator Description: Not a generator, verified
State District Owner: Not reported
Large Quantity Handler of Universal Waste: No
Recognized Trader Importer: No
Recognized Trader Exporter: No
Spent Lead Acid Battery Importer: No
Spent Lead Acid Battery Exporter: No
Current Record: Yes
Non Storage Recycler Activity: Not reported
Electronic Manifest Broker: Not reported

List of NAICS Codes and Descriptions:

NAICS Codes: No NAICS Codes Found

Facility Has Received Notices of Violation:

Found Violation: Yes
Agency Which Determined Violation: State
Violation Short Description: Generators - General
Date Violation was Determined: 19960904
Actual Return to Compliance Date: 19961113
Return to Compliance Qualifier: Observed
Violation Responsible Agency: State
Scheduled Compliance Date: 19961101
Enforcement Identifier: 000
Date of Enforcement Action: 19960927
Enforcement Responsible Agency: State

Map ID
Direction
Distance
Elevation

MAP FINDINGS

Site

Database(s)

EDR ID Number
EPA ID Number

MID-CONTINENT TRUCK SALES INC (Continued)

1001120085

Enforcement Docket Number:	Not reported
Enforcement Attorney:	OK
Corrective Action Component:	No
Appeal Initiated Date:	Not reported
Appeal Resolution Date:	Not reported
Disposition Status Date:	Not reported
Disposition Status:	Not reported
Disposition Status Description:	Not reported
Consent/Final Order Sequence Number:	Not reported
Consent/Final Order Respondent Name:	Not reported
Consent/Final Order Lead Agency:	Not reported
Enforcement Type:	WRITTEN INFORMAL
Enforcement Responsible Person:	OKKMR
Enforcement Responsible Sub-Organization:	Not reported
SEP Sequence Number:	Not reported
SEP Expenditure Amount:	Not reported
SEP Scheduled Completion Date:	Not reported
SEP Actual Date:	Not reported
SEP Defaulted Date:	Not reported
SEP Type:	Not reported
SEP Type Description:	Not reported
Proposed Amount:	Not reported
Final Monetary Amount:	Not reported
Paid Amount:	Not reported
Final Count:	Not reported
Final Amount:	Not reported
Found Violation:	Yes
Agency Which Determined Violation:	State
Violation Short Description:	Generators - General
Date Violation was Determined:	19960904
Actual Return to Compliance Date:	19961113
Return to Compliance Qualifier:	Observed
Violation Responsible Agency:	State
Scheduled Compliance Date:	19961101
Enforcement Identifier:	000
Date of Enforcement Action:	19960927
Enforcement Responsible Agency:	State
Enforcement Docket Number:	Not reported
Enforcement Attorney:	OK
Corrective Action Component:	No
Appeal Initiated Date:	Not reported
Appeal Resolution Date:	Not reported
Disposition Status Date:	Not reported
Disposition Status:	Not reported
Disposition Status Description:	Not reported
Consent/Final Order Sequence Number:	Not reported
Consent/Final Order Respondent Name:	Not reported
Consent/Final Order Lead Agency:	Not reported
Enforcement Type:	WRITTEN INFORMAL
Enforcement Responsible Person:	OKKMR
Enforcement Responsible Sub-Organization:	Not reported
SEP Sequence Number:	Not reported
SEP Expenditure Amount:	Not reported
SEP Scheduled Completion Date:	Not reported
SEP Actual Date:	Not reported
SEP Defaulted Date:	Not reported

Map ID
Direction
Distance
Elevation

MAP FINDINGS

Site

Database(s)

EDR ID Number
EPA ID Number

MID-CONTINENT TRUCK SALES INC (Continued)

1001120085

SEP Type:	Not reported
SEP Type Description:	Not reported
Proposed Amount:	Not reported
Final Monetary Amount:	Not reported
Paid Amount:	Not reported
Final Count:	Not reported
Final Amount:	Not reported
Found Violation:	Yes
Agency Which Determined Violation:	State
Violation Short Description:	Generators - General
Date Violation was Determined:	19960904
Actual Return to Compliance Date:	19961212
Return to Compliance Qualifier:	Observed
Violation Responsible Agency:	State
Scheduled Compliance Date:	19961101
Enforcement Identifier:	000
Date of Enforcement Action:	19960927
Enforcement Responsible Agency:	State
Enforcement Docket Number:	Not reported
Enforcement Attorney:	OK
Corrective Action Component:	No
Appeal Initiated Date:	Not reported
Appeal Resolution Date:	Not reported
Disposition Status Date:	Not reported
Disposition Status:	Not reported
Disposition Status Description:	Not reported
Consent/Final Order Sequence Number:	Not reported
Consent/Final Order Respondent Name:	Not reported
Consent/Final Order Lead Agency:	Not reported
Enforcement Type:	WRITTEN INFORMAL
Enforcement Responsible Person:	OKKMR
Enforcement Responsible Sub-Organization:	Not reported
SEP Sequence Number:	Not reported
SEP Expenditure Amount:	Not reported
SEP Scheduled Completion Date:	Not reported
SEP Actual Date:	Not reported
SEP Defaulted Date:	Not reported
SEP Type:	Not reported
SEP Type Description:	Not reported
Proposed Amount:	Not reported
Final Monetary Amount:	Not reported
Paid Amount:	Not reported
Final Count:	Not reported
Final Amount:	Not reported
Found Violation:	Yes
Agency Which Determined Violation:	State
Violation Short Description:	Generators - General
Date Violation was Determined:	19960904
Actual Return to Compliance Date:	19961212
Return to Compliance Qualifier:	Observed
Violation Responsible Agency:	State
Scheduled Compliance Date:	19961101
Enforcement Identifier:	000
Date of Enforcement Action:	19960927
Enforcement Responsible Agency:	State

Map ID
Direction
Distance
Elevation

MAP FINDINGS

Site

Database(s)

EDR ID Number
EPA ID Number

MID-CONTINENT TRUCK SALES INC (Continued)

1001120085

Enforcement Docket Number: Not reported
Enforcement Attorney: OK
Corrective Action Component: No
Appeal Initiated Date: Not reported
Appeal Resolution Date: Not reported
Disposition Status Date: Not reported
Disposition Status: Not reported
Disposition Status Description: Not reported
Consent/Final Order Sequence Number: Not reported
Consent/Final Order Respondent Name: Not reported
Consent/Final Order Lead Agency: Not reported
Enforcement Type: WRITTEN INFORMAL
Enforcement Responsible Person: OKKMR
Enforcement Responsible Sub-Organization: Not reported
SEP Sequence Number: Not reported
SEP Expenditure Amount: Not reported
SEP Scheduled Completion Date: Not reported
SEP Actual Date: Not reported
SEP Defaulted Date: Not reported
SEP Type: Not reported
SEP Type Description: Not reported
Proposed Amount: Not reported
Final Monetary Amount: Not reported
Paid Amount: Not reported
Final Count: Not reported
Final Amount: Not reported

Evaluation Action Summary:

Evaluation Date: 19960904
Evaluation Responsible Agency: State
Found Violation: Yes
Evaluation Type Description: COMPLIANCE EVALUATION INSPECTION ON-SITE
Evaluation Responsible Person Identifier: OKKMR
Evaluation Responsible Sub-Organization: Not reported
Actual Return to Compliance Date: 19961113
Scheduled Compliance Date: 19961101
Date of Request: Not reported
Date Response Received: Not reported
Request Agency: Not reported
Former Citation: Not reported

Evaluation Date: 19960904
Evaluation Responsible Agency: State
Found Violation: Yes
Evaluation Type Description: COMPLIANCE EVALUATION INSPECTION ON-SITE
Evaluation Responsible Person Identifier: OKKMR
Evaluation Responsible Sub-Organization: Not reported
Actual Return to Compliance Date: 19961113
Scheduled Compliance Date: 19961101
Date of Request: Not reported
Date Response Received: Not reported
Request Agency: Not reported
Former Citation: Not reported

Evaluation Date: 19960904
Evaluation Responsible Agency: State
Found Violation: Yes

Map ID
Direction
Distance
Elevation

MAP FINDINGS

Site

Database(s)

EDR ID Number
EPA ID Number

MID-CONTINENT TRUCK SALES INC (Continued)

1001120085

Evaluation Type Description:	COMPLIANCE EVALUATION INSPECTION ON-SITE
Evaluation Responsible Person Identifier:	OKKMR
Evaluation Responsible Sub-Organization:	Not reported
Actual Return to Compliance Date:	19961212
Scheduled Compliance Date:	19961101
Date of Request:	Not reported
Date Response Received:	Not reported
Request Agency:	Not reported
Former Citation:	Not reported
Evaluation Date:	19960904
Evaluation Responsible Agency:	State
Found Violation:	Yes
Evaluation Type Description:	COMPLIANCE EVALUATION INSPECTION ON-SITE
Evaluation Responsible Person Identifier:	OKKMR
Evaluation Responsible Sub-Organization:	Not reported
Actual Return to Compliance Date:	19961212
Scheduled Compliance Date:	19961101
Date of Request:	Not reported
Date Response Received:	Not reported
Request Agency:	Not reported
Former Citation:	Not reported

FINDS:

Registry ID: 110004769215

[Click Here for FRS Facility Detail Report:](#)

Environmental Interest/Information System:

RCRAInfo is a national information system that supports the Resource Conservation and Recovery Act (RCRA) program through the tracking of events and activities related to facilities that generate, transport, and treat, store, or dispose of hazardous waste. RCRAInfo allows RCRA program staff to track the notification, permit, compliance, and corrective action activities required under RCRA.

[Click this hyperlink](#) while viewing on your computer to access additional FINDS: detail in the EDR Site Report.

ECHO:

Envid:	1001120085
Registry ID:	110004769215
DFR URL:	http://echo.epa.gov/detailed-facility-report?fid=110004769215
Name:	MID-CONTINENT TRUCK SALES INC
Address:	891 W ADKINS HILL RD
City,State,Zip:	NORMAN, OK 73072

20
SW
< 1/8
0.060 mi.
319 ft.

HENKELS & MCCOY, INC.
HWY 9, 1 MI W. OF I-35
NEWCASTLE, OK 73065

HIST UST **U001883687**
N/A

Actual:
1114 ft.

HIST UST:
Facility ID: 4402096
Owner Name: HENKELS & MCCOY, INC.
Owner Address: PO BOX 720250

Focus Map:
3

Map ID
Direction
Distance
Elevation

MAP FINDINGS

Site

Database(s)

EDR ID Number
EPA ID Number

HENKELS & MCCOY, INC. (Continued)

U001883687

Owner City,St,Zip: Norman, OK 73070
Tank ID: 1
Tank Status: Currently in Use
Installed Date: 3/31/1982 0:00:00
Tank Capacity: Not reported
Product: Unknown

Facility ID: 4402096
Owner Name: HENKELS & MCCOY, INC.
Owner Address: PO BOX 720250
Owner City,St,Zip: Norman, OK 73070
Tank ID: 2
Tank Status: Currently in Use
Installed Date: 3/31/1982 0:00:00
Tank Capacity: Not reported
Product: Unknown

Facility ID: 4402096
Owner Name: HENKELS & MCCOY, INC.
Owner Address: PO BOX 720250
Owner City,St,Zip: Norman, OK 73070
Tank ID: 3
Tank Status: Currently in Use
Installed Date: 3/31/1982 0:00:00
Tank Capacity: Not reported
Product: Unknown

21
West
< 1/8
0.100 mi.
530 ft.

**H&H PLUMBING AND UTILITIES
266 INDUSTRIAL BLVD
GOLDSBY, OK 73093**

**AST A100381754
N/A**

**Actual:
1172 ft.
Focus Map:
7**

AST:
Facility ID: 4457136
Contact Name: H&H Plumbing & Utilities Inc
Contact Address: 381 W Adkins Hill Rd
Contact Telephone: 4052882346
Contact City,St,Zip: Norman, OK 73072
Lat/Long: 35.1502 / -97.4791

Tank ID: 1
Tank Status: Permanently Out of Use
Total Capacity: 12000
Substance: Diesel ,Dyed Diesel
Install Date: 01/01/2013
Tank Type: AST
Closed Date: 06/24/2020
Decode of Tank Status: Permanently out of use
Closure Status: Tank Removed From Ground
Tank Construction: Double Walled
Tank Material: Steel
Pipe Construction: Single-Walled
Pipe Material: Steel

MAP FINDINGS

Map ID
Direction
Distance
Elevation

Site

Database(s)

EDR ID Number
EPA ID Number

22
East
< 1/8
0.122 mi.
645 ft.

DAVID J PERRY AIRPORT
351 DJP MEMORIAL BLVD
GOLDSBY, OK 73093

AST **A100052063**
N/A

Actual:
1167 ft.

AST:
Facility ID: 4414349
Contact Name: Goldsby Airport Trust
Contact Address: 100 E CENTER RD
Contact Telephone: 4052886675
Contact City,St,Zip: Goldsby, OK 73093
Lat/Long: 35.1559 / -97.4733

Focus Map:
7

Tank ID: 1
Tank Status: Currently In Use
Total Capacity: 10000
Substance: Aviation Fuel
Install Date: 08/01/1993
Tank Type: AST
Closed Date: Not reported
Decode of Tank Status: Currently in use
Closure Status: Not reported
Tank Construction: Single Walled
Tank Material: Steel
Pipe Construction: Single-Walled
Pipe Material: Steel

23
West
1/8-1/4
0.127 mi.
670 ft.

CHICKASAW TRAVEL STOP (GOLDSBY)
1544 HWY 9 WEST @ I-35
NORMAN, OK 73072

INDIAN UST **1009388612**
N/A

Actual:
1111 ft.

Indian UST:
Region: 6
Facility ID: 0047OK
Tribe: The Chickasaw Nation
Name: CHICKASAW TRAVEL STOP (GOLDSBY)
Name 2: Chickasaw Travel Stop (Goldsby)
Address: 1544 HWY 9 WEST @ I-35
City,State,Zip: NORMAN, OK 73072
Tank Name: Tank 1
Federally Regulated Tank: True
Tank Status Description: Permanently Out of Use
Date Of Tank Status Change: Not reported
Substance Desc: Diesel
Date Installed as of 05/21: 1997-09-01 00:00:00
Telephone Number as of 05/21: (405) 573-4040
Compartment Name: Tank 1 Compartment
Overfill Installed: True
Spill Installed: True

Focus Map:
1

Region: 6
Facility ID: 0047OK
Tribe: The Chickasaw Nation
Name: CHICKASAW TRAVEL STOP (GOLDSBY)
Name 2: Chickasaw Travel Stop (Goldsby)
Address: 1544 HWY 9 WEST @ I-35
City,State,Zip: NORMAN, OK 73072
Tank Name: Tank 4

Map ID
Direction
Distance
Elevation

MAP FINDINGS

Site

Database(s)

EDR ID Number
EPA ID Number

CHICKASAW TRAVEL STOP (GOLDSBY) (Continued)

1009388612

Federally Regulated Tank:	True
Tank Status Description:	Permanently Out of Use
Date Of Tank Status Change:	Not reported
Substance Desc:	Gasoline (containing <=10% ethanol)
Date Installed as of 05/21:	1997-09-01 00:00:00
Telephone Number as of 05/21:	(405) 573-4040
Compartment Name:	Tank 4 Compartment
Overfill Installed:	True
Spill Installed:	True
Region:	6
Facility ID:	0047OK
Tribe:	The Chickasaw Nation
Name:	CHICKASAW TRAVEL STOP (GOLDSBY)
Name 2:	Chickasaw Travel Stop (Goldsby)
Address:	1544 HWY 9 WEST @ I-35
City,State,Zip:	NORMAN, OK 73072
Tank Name:	Tank 3
Federally Regulated Tank:	True
Tank Status Description:	Permanently Out of Use
Date Of Tank Status Change:	Not reported
Substance Desc:	Gasoline (containing <=10% ethanol)
Date Installed as of 05/21:	1997-09-01 00:00:00
Telephone Number as of 05/21:	(405) 573-4040
Compartment Name:	Tank 3 Compartment
Overfill Installed:	True
Spill Installed:	True
Region:	6
Facility ID:	0047OK
Tribe:	The Chickasaw Nation
Name:	CHICKASAW TRAVEL STOP (GOLDSBY)
Name 2:	Chickasaw Travel Stop (Goldsby)
Address:	1544 HWY 9 WEST @ I-35
City,State,Zip:	NORMAN, OK 73072
Tank Name:	Tank 2
Federally Regulated Tank:	True
Tank Status Description:	Permanently Out of Use
Date Of Tank Status Change:	Not reported
Substance Desc:	Gasoline (containing <=10% ethanol)
Date Installed as of 05/21:	1997-09-01 00:00:00
Telephone Number as of 05/21:	(405) 573-4040
Compartment Name:	Tank 2 Compartment
Overfill Installed:	True
Spill Installed:	True

E24 **LOVE'S COUNTRY STORE #260**
WNW **I-35 & HWY 9**
1/8-1/4 **NEWCASTLE, OK 73065**
0.141 mi.
746 ft. **Site 1 of 2 in cluster E**

HIST UST **U001234701**
 N/A

Actual: **HIST UST:**
1108 ft. Facility ID: 4412034
Focus Map: Owner Name: Love's Travel Stops & Country Stores, Inc.
1 Owner Address: P.O. Box 26210
 Owner City,St,Zip: Oklahoma City, OK 73126
 Tank ID: 5

Map ID
Direction
Distance
Elevation

MAP FINDINGS

Site

Database(s)

EDR ID Number
EPA ID Number

LOVE'S COUNTRY STORE #260 (Continued)

U001234701

Tank Status: Currently in Use
Installed Date: 1/1/1990 0:00:00
Tank Capacity: 1000
Product: Other

Facility ID: 4412034
Owner Name: Love's Travel Stops & Country Stores, Inc.
Owner Address: P.O. Box 26210
Owner City,St,Zip: Oklahoma City, OK 73126
Tank ID: 3
Tank Status: Currently in Use
Installed Date: 1/1/1990 0:00:00
Tank Capacity: 12000
Product: Gasoline

Facility ID: 4412034
Owner Name: Love's Travel Stops & Country Stores, Inc.
Owner Address: P.O. Box 26210
Owner City,St,Zip: Oklahoma City, OK 73126
Tank ID: 1
Tank Status: Currently in Use
Installed Date: 1/1/1990 0:00:00
Tank Capacity: 20000
Product: Diesel

Facility ID: 4412034
Owner Name: Love's Travel Stops & Country Stores, Inc.
Owner Address: P.O. Box 26210
Owner City,St,Zip: Oklahoma City, OK 73126
Tank ID: 4
Tank Status: Currently in Use
Installed Date: 1/1/1990 0:00:00
Tank Capacity: 12000
Product: Gasoline

Facility ID: 4412034
Owner Name: Love's Travel Stops & Country Stores, Inc.
Owner Address: P.O. Box 26210
Owner City,St,Zip: Oklahoma City, OK 73126
Tank ID: 2
Tank Status: Currently in Use
Installed Date: 1/1/1990 0:00:00
Tank Capacity: 20000
Product: Gasoline

E25 **LOVE'S COUNTRY STORE #260**
WNW **5317 SE 44TH**
1/8-1/4 **NORMAN, OK 73073**
0.141 mi.
746 ft. **Site 2 of 2 in cluster E**

LUST **U004292081**
UST **N/A**

Actual: **LUST:**
1108 ft. Name: LOVE'S COUNTRY STORE #260
Focus Map: Address: 5317 SE 44TH
1 City,State,Zip: NORMAN, OK 73073
 Facility ID: 4412034
 Case Number: SOR-3185
 Case Type: Suspicion of Release

Map ID
Direction
Distance
Elevation

MAP FINDINGS

Site

Database(s)

EDR ID Number
EPA ID Number

LOVE'S COUNTRY STORE #260 (Continued)

U004292081

Tank Type: UST
Release Date: 12/05/2006
Close Date: 02/05/2007
Lat/Long: 35.1835 / -97.5000
Status: Closed

Name: LOVE'S COUNTRY STORE #260
Address: 5317 SE 44TH
City,State,Zip: NORMAN, OK 73073
Facility ID: 4412034
Case Number: 064-3966
Case Type: Confirmed Release
Tank Type: UST
Release Date: 06/08/2015
Close Date: 03/15/2017
Lat/Long: 35.1835 / -97.5000
Status: Closed

UST:

Facility ID: 4412034
Contact Name: Love's Travel Stops & Country Stores, Inc.
Contact Address: P.O. Box 26210
Contact Telephone: 4052422455
Contact City,St,Zip: Oklahoma City, OK 73126
Lat/Long: 35.1835 / -97.5

Tank ID: 1
Tank Status: Currently In Use
Total Capacity: 20000
Substance: Diesel
Date Installed: 01/01/1990
Tank Type: UST
Closed Date: Not reported
Decode of Tank Status: Currently in use
Closure Status: Not reported
Tank Construction: Double Walled
Tank Material: Steel With Fiberglass
Pipe Construction: Double-Walled
Pipe Material: Flexible Plastic

Tank ID: 2
Tank Status: Permanently Out Of Use
Total Capacity: 20000
Substance: Diesel
Date Installed: 01/01/1990
Tank Type: UST
Closed Date: 10/25/2018
Decode of Tank Status: Permanently out of use
Closure Status: Tank Closed In Place
Tank Construction: Double Walled
Tank Material: Steel With Fiberglass
Pipe Construction: Double-Walled
Pipe Material: Flexible Plastic

Tank ID: 3
Tank Status: Currently In Use
Total Capacity: 12000

Map ID
Direction
Distance
Elevation

MAP FINDINGS

Site

Database(s)

EDR ID Number
EPA ID Number

LOVE'S COUNTRY STORE #260 (Continued)

U004292081

Substance: Diesel
Date Installed: 01/01/1990
Tank Type: UST
Closed Date: Not reported
Decode of Tank Status: Currently in use
Closure Status: Not reported
Tank Construction: Double Walled
Tank Material: Steel With Fiberglass
Pipe Construction: Single-Walled
Pipe Material: Not reported

Tank ID: 4
Tank Status: Permanently Out Of Use
Total Capacity: 12000
Substance: Gasoline
Date Installed: 01/01/1990
Tank Type: UST
Closed Date: 10/25/2018
Decode of Tank Status: Permanently out of use
Closure Status: Tank Closed In Place
Tank Construction: Double Walled
Tank Material: Steel With Fiberglass
Pipe Construction: Single-Walled
Pipe Material: Fiberglass

Tank ID: 5
Tank Status: Currently In Use
Total Capacity: 1000
Substance: Not Listed
Date Installed: 01/01/1990
Tank Type: UST
Closed Date: Not reported
Decode of Tank Status: Currently in use
Closure Status: Not reported
Tank Construction: Double Walled
Tank Material: Fiberglass Reinforced Plastic
Pipe Construction: Single-Walled
Pipe Material: Fiberglass

Tank ID: 6
Tank Status: Currently In Use
Total Capacity: 20000
Substance: E-10
Date Installed: 06/01/2018
Tank Type: UST
Closed Date: Not reported
Decode of Tank Status: Currently in use
Closure Status: Not reported
Tank Construction: Double Walled
Tank Material: Fiberglass Reinforced Plastic
Pipe Construction: Double-Walled
Pipe Material: Fiberglass

Tank ID: 7
Tank Status: Currently In Use
Total Capacity: 20000
Substance: Diesel ,E-10

Map ID
Direction
Distance
Elevation

MAP FINDINGS

Site

Database(s)

EDR ID Number
EPA ID Number

LOVE'S COUNTRY STORE #260 (Continued)

U004292081

Date Installed: 06/01/2018
Tank Type: UST
Closed Date: Not reported
Decode of Tank Status: Currently in use
Closure Status: Not reported
Tank Construction: Double Walled
Tank Material: Fiberglass Reinforced Plastic
Pipe Construction: Double-Walled
Pipe Material: Fiberglass

F26 **FORMER PROPETRO SERVICES**
SW **2103 E LADD ST**
1/8-1/4 **WASHINGTON, OK 73093**
0.141 mi.
747 ft. **Site 1 of 2 in cluster F**

AST **A100349422**
N/A

Actual: **1103 ft.** **AST:**
Focus Map: **11** Facility ID: 4456756
Contact Name: United Fuel & Energy
Contact Address: 1800 W Katella Avenue, Suite 400
Contact Telephone: 4325718013
Contact City,St,Zip: Orange, CA 92867
Lat/Long: 35.1245 / -97.452

Tank ID: 1
Tank Status: Permanently Out of Use
Total Capacity: 12000
Substance: Diesel
Install Date: 02/01/2007
Tank Type: AST
Closed Date: 01/01/2008
Decode of Tank Status: Permanently out of use
Closure Status: Tank Removed From Ground
Tank Construction: Single Walled
Tank Material: Steel
Pipe Construction: Not reported
Pipe Material: Steel

F27 **PRO PETRO SERVICES INC**
SW **2103 E LUDD RD**
1/8-1/4 **WASHINGTON, OK 73093**
0.141 mi.
747 ft. **Site 2 of 2 in cluster F**

RCRA-VSQQ **1010567280**
OKR000023044

Actual: **1103 ft.** **RCRA-VSQQ:**
Focus Map: **11** Date Form Received by Agency: 20070802
Handler Name: PRO PETRO SERVICES INC
Handler Address: 2103 E LUDD RD
Handler City,State,Zip: WASHINGTON, OK 73093
EPA ID: OKR000023044
Contact Name: TOM MULLINS
Contact Address: E LUDD RD
Contact City,State,Zip: WASHINGTON, OK 73093
Contact Telephone: 405-288-6021
Contact Fax: Not reported
Contact Email: TOM.MULLING@PROPETROSEVICES.COM
Contact Title: Not reported
EPA Region: 06

Map ID
 Direction
 Distance
 Elevation

MAP FINDINGS

Site

Database(s)

EDR ID Number
 EPA ID Number

PRO PETRO SERVICES INC (Continued)

1010567280

Land Type:	Private
Federal Waste Generator Description:	Conditionally Exempt Small Quantity Generator
Non-Notifier:	Not reported
Biennial Report Cycle:	Not reported
Accessibility:	Not reported
Active Site Indicator:	Handler Activities
State District Owner:	Not reported
State District:	Not reported
Mailing Address:	E LUDD RD
Mailing City,State,Zip:	WASHINGTON, OK 73093
Owner Name:	PRO PETRO SERVICES INC
Owner Type:	Private
Operator Name:	PRO PETRO SERVICES INC
Operator Type:	Private
Short-Term Generator Activity:	No
Importer Activity:	No
Mixed Waste Generator:	No
Transporter Activity:	No
Transfer Facility Activity:	No
Recycler Activity with Storage:	No
Small Quantity On-Site Burner Exemption:	No
Smelting Melting and Refining Furnace Exemption:	No
Underground Injection Control:	No
Off-Site Waste Receipt:	No
Universal Waste Indicator:	Yes
Universal Waste Destination Facility:	Yes
Federal Universal Waste:	Yes
Active Site Fed-Reg Treatment Storage and Disposal Facility:	Not reported
Active Site Converter Treatment storage and Disposal Facility:	Not reported
Active Site State-Reg Treatment Storage and Disposal Facility:	Not reported
Active Site State-Reg Handler:	---
Federal Facility Indicator:	Not reported
Hazardous Secondary Material Indicator:	NN
Sub-Part K Indicator:	Not reported
Commercial TSD Indicator:	No
Treatment Storage and Disposal Type:	Not reported
2018 GPRA Permit Baseline:	Not on the Baseline
2018 GPRA Renewals Baseline:	Not on the Baseline
Permit Renewals Workload Universe:	Not reported
Permit Workload Universe:	Not reported
Permit Progress Universe:	Not reported
Post-Closure Workload Universe:	Not reported
Closure Workload Universe:	Not reported
202 GPRA Corrective Action Baseline:	No
Corrective Action Workload Universe:	No
Subject to Corrective Action Universe:	No
Non-TSDs Where RCRA CA has Been Imposed Universe:	No
TSDs Potentially Subject to CA Under 3004 (u)/(v) Universe:	No
TSDs Only Subject to CA under Discretionary Auth Universe:	No
Corrective Action Priority Ranking:	No NCAPS ranking
Environmental Control Indicator:	No
Institutional Control Indicator:	No
Human Exposure Controls Indicator:	N/A
Groundwater Controls Indicator:	N/A
Operating TSDF Universe:	Not reported
Full Enforcement Universe:	Not reported
Significant Non-Complier Universe:	No

Map ID
Direction
Distance
Elevation

MAP FINDINGS

Site

Database(s)

EDR ID Number
EPA ID Number

PRO PETRO SERVICES INC (Continued)

1010567280

Unaddressed Significant Non-Complier Universe: No
Addressed Significant Non-Complier Universe: No
Significant Non-Complier With a Compliance Schedule Universe: No
Financial Assurance Required: Not reported
Handler Date of Last Change: 20070802
Recognized Trader-Importer: No
Recognized Trader-Exporter: No
Importer of Spent Lead Acid Batteries: No
Exporter of Spent Lead Acid Batteries: No
Recycler Activity Without Storage: Not reported
Manifest Broker: Not reported
Sub-Part P Indicator: No

Hazardous Waste Summary:

Waste Code: D001
Waste Description: IGNITABLE WASTE

Waste Code: D002
Waste Description: CORROSIVE WASTE

Handler - Owner Operator:

Owner/Operator Indicator: Owner
Owner/Operator Name: PRO PETRO SERVICES INC
Legal Status: Private
Date Became Current: 20050501
Date Ended Current: Not reported
Owner/Operator Address: Not reported
Owner/Operator City,State,Zip: Not reported
Owner/Operator Telephone: Not reported
Owner/Operator Telephone Ext: Not reported
Owner/Operator Fax: Not reported
Owner/Operator Email: Not reported

Owner/Operator Indicator: Operator
Owner/Operator Name: PRO PETRO SERVICES INC
Legal Status: Private
Date Became Current: 20050501
Date Ended Current: Not reported
Owner/Operator Address: Not reported
Owner/Operator City,State,Zip: Not reported
Owner/Operator Telephone: Not reported
Owner/Operator Telephone Ext: Not reported
Owner/Operator Fax: Not reported
Owner/Operator Email: Not reported

Historic Generators:

Receive Date: 20070802
Handler Name: PRO PETRO SERVICES INC
Federal Waste Generator Description: Conditionally Exempt Small Quantity Generator
State District Owner: Not reported
Large Quantity Handler of Universal Waste: Yes
Recognized Trader Importer: No
Recognized Trader Exporter: No
Spent Lead Acid Battery Importer: No
Spent Lead Acid Battery Exporter: No

Map ID
Direction
Distance
Elevation

MAP FINDINGS

Site

Database(s)

EDR ID Number
EPA ID Number

PRO PETRO SERVICES INC (Continued)

1010567280

Current Record: Yes
Non Storage Recycler Activity: Not reported
Electronic Manifest Broker: Not reported

List of NAICS Codes and Descriptions:

NAICS Code: 213112
NAICS Description: SUPPORT ACTIVITIES FOR OIL AND GAS OPERATIONS

Facility Has Received Notices of Violation:

Found Violation: Yes
Agency Which Determined Violation: State
Violation Short Description: State Statute or Regulation
Date Violation was Determined: 20070731
Actual Return to Compliance Date: 20070924
Return to Compliance Qualifier: Observed
Violation Responsible Agency: State
Scheduled Compliance Date: 20070831
Enforcement Identifier: 001
Date of Enforcement Action: 20070731
Enforcement Responsible Agency: State
Enforcement Docket Number: Not reported
Enforcement Attorney: Not reported
Corrective Action Component: No
Appeal Initiated Date: Not reported
Appeal Resolution Date: Not reported
Disposition Status Date: Not reported
Disposition Status: Not reported
Disposition Status Description: Not reported
Consent/Final Order Sequence Number: Not reported
Consent/Final Order Respondent Name: Not reported
Consent/Final Order Lead Agency: Not reported
Enforcement Type: Not reported
Enforcement Responsible Person: OKJTK
Enforcement Responsible Sub-Organization: OK
SEP Sequence Number: Not reported
SEP Expenditure Amount: Not reported
SEP Scheduled Completion Date: Not reported
SEP Actual Date: Not reported
SEP Defaulted Date: Not reported
SEP Type: Not reported
SEP Type Description: Not reported
Proposed Amount: Not reported
Final Monetary Amount: Not reported
Paid Amount: Not reported
Final Count: Not reported
Final Amount: Not reported

Found Violation: Yes
Agency Which Determined Violation: State
Violation Short Description: Listing - General
Date Violation was Determined: 20070731
Actual Return to Compliance Date: 20070810
Return to Compliance Qualifier: Observed
Violation Responsible Agency: State
Scheduled Compliance Date: 20070831
Enforcement Identifier: 001

Map ID
Direction
Distance
Elevation

MAP FINDINGS

Site

Database(s)

EDR ID Number
EPA ID Number

PRO PETRO SERVICES INC (Continued)

1010567280

Date of Enforcement Action:	20070731
Enforcement Responsible Agency:	State
Enforcement Docket Number:	Not reported
Enforcement Attorney:	Not reported
Corrective Action Component:	No
Appeal Initiated Date:	Not reported
Appeal Resolution Date:	Not reported
Disposition Status Date:	Not reported
Disposition Status:	Not reported
Disposition Status Description:	Not reported
Consent/Final Order Sequence Number:	Not reported
Consent/Final Order Respondent Name:	Not reported
Consent/Final Order Lead Agency:	Not reported
Enforcement Type:	Not reported
Enforcement Responsible Person:	OKJTK
Enforcement Responsible Sub-Organization:	OK
SEP Sequence Number:	Not reported
SEP Expenditure Amount:	Not reported
SEP Scheduled Completion Date:	Not reported
SEP Actual Date:	Not reported
SEP Defaulted Date:	Not reported
SEP Type:	Not reported
SEP Type Description:	Not reported
Proposed Amount:	Not reported
Final Monetary Amount:	Not reported
Paid Amount:	Not reported
Final Count:	Not reported
Final Amount:	Not reported
Found Violation:	Yes
Agency Which Determined Violation:	State
Violation Short Description:	Used Oil - Generators
Date Violation was Determined:	20070731
Actual Return to Compliance Date:	20070731
Return to Compliance Qualifier:	Observed
Violation Responsible Agency:	State
Scheduled Compliance Date:	20070831
Enforcement Identifier:	001
Date of Enforcement Action:	20070731
Enforcement Responsible Agency:	State
Enforcement Docket Number:	Not reported
Enforcement Attorney:	Not reported
Corrective Action Component:	No
Appeal Initiated Date:	Not reported
Appeal Resolution Date:	Not reported
Disposition Status Date:	Not reported
Disposition Status:	Not reported
Disposition Status Description:	Not reported
Consent/Final Order Sequence Number:	Not reported
Consent/Final Order Respondent Name:	Not reported
Consent/Final Order Lead Agency:	Not reported
Enforcement Type:	Not reported
Enforcement Responsible Person:	OKJTK
Enforcement Responsible Sub-Organization:	OK
SEP Sequence Number:	Not reported
SEP Expenditure Amount:	Not reported
SEP Scheduled Completion Date:	Not reported

Map ID
Direction
Distance
Elevation

MAP FINDINGS

Site

Database(s)

EDR ID Number
EPA ID Number

PRO PETRO SERVICES INC (Continued)

1010567280

SEP Actual Date: Not reported
SEP Defaulted Date: Not reported
SEP Type: Not reported
SEP Type Description: Not reported
Proposed Amount: Not reported
Final Monetary Amount: Not reported
Paid Amount: Not reported
Final Count: Not reported
Final Amount: Not reported

Found Violation: Yes
Agency Which Determined Violation: State
Violation Short Description: Used Oil - Generators
Date Violation was Determined: 20070731
Actual Return to Compliance Date: 20070731
Return to Compliance Qualifier: Observed
Violation Responsible Agency: State
Scheduled Compliance Date: 20070831
Enforcement Identifier: 001
Date of Enforcement Action: 20070731
Enforcement Responsible Agency: State
Enforcement Docket Number: Not reported
Enforcement Attorney: Not reported
Corrective Action Component: No
Appeal Initiated Date: Not reported
Appeal Resolution Date: Not reported
Disposition Status Date: Not reported
Disposition Status: Not reported
Disposition Status Description: Not reported
Consent/Final Order Sequence Number: Not reported
Consent/Final Order Respondent Name: Not reported
Consent/Final Order Lead Agency: Not reported
Enforcement Type: Not reported
Enforcement Responsible Person: OKJTK
Enforcement Responsible Sub-Organization: OK
SEP Sequence Number: Not reported
SEP Expenditure Amount: Not reported
SEP Scheduled Completion Date: Not reported
SEP Actual Date: Not reported
SEP Defaulted Date: Not reported
SEP Type: Not reported
SEP Type Description: Not reported
Proposed Amount: Not reported
Final Monetary Amount: Not reported
Paid Amount: Not reported
Final Count: Not reported
Final Amount: Not reported

Evaluation Action Summary:

Evaluation Date: 20070731
Evaluation Responsible Agency: State
Found Violation: Yes
Evaluation Type Description: COMPLIANCE EVALUATION INSPECTION ON-SITE
Evaluation Responsible Person Identifier: OKJTK
Evaluation Responsible Sub-Organization: OK
Actual Return to Compliance Date: 20070924
Scheduled Compliance Date: 20070831

Map ID
Direction
Distance
Elevation

MAP FINDINGS

Site

Database(s)

EDR ID Number
EPA ID Number

PRO PETRO SERVICES INC (Continued)

1010567280

Date of Request: Not reported
Date Response Received: Not reported
Request Agency: Not reported
Former Citation: Not reported

Evaluation Date: 20070731
Evaluation Responsible Agency: State
Found Violation: Yes
Evaluation Type Description: COMPLIANCE EVALUATION INSPECTION ON-SITE
Evaluation Responsible Person Identifier: OKJTK
Evaluation Responsible Sub-Organization: OK
Actual Return to Compliance Date: 20070810
Scheduled Compliance Date: 20070831
Date of Request: Not reported
Date Response Received: Not reported
Request Agency: Not reported
Former Citation: Not reported

Evaluation Date: 20070731
Evaluation Responsible Agency: State
Found Violation: Yes
Evaluation Type Description: COMPLIANCE EVALUATION INSPECTION ON-SITE
Evaluation Responsible Person Identifier: OKJTK
Evaluation Responsible Sub-Organization: OK
Actual Return to Compliance Date: 20070731
Scheduled Compliance Date: 20070831
Date of Request: Not reported
Date Response Received: Not reported
Request Agency: Not reported
Former Citation: Not reported

Evaluation Date: 20070731
Evaluation Responsible Agency: State
Found Violation: Yes
Evaluation Type Description: COMPLIANCE EVALUATION INSPECTION ON-SITE
Evaluation Responsible Person Identifier: OKJTK
Evaluation Responsible Sub-Organization: OK
Actual Return to Compliance Date: 20070731
Scheduled Compliance Date: 20070831
Date of Request: Not reported
Date Response Received: Not reported
Request Agency: Not reported
Former Citation: Not reported

28
WNW
1/8-1/4
0.182 mi.
959 ft.

TARVER CONSTRUCTION COMPANY
N OF HWY 9 W OF 1-35
NEWCASTLE, OK 73065

LUST U004133390
UST N/A

Actual:
1103 ft.
Focus Map:
1

LUST:
Name: TARVER CONSTRUCTION COMPANY
Address: N OF HWY 9 W OF 1-35
City,State,Zip: NEWCASTLE, OK 73065
Facility ID: 4402142

Map ID
Direction
Distance
Elevation

MAP FINDINGS

Site

Database(s)

EDR ID Number
EPA ID Number

TARVER CONSTRUCTION COMPANY (Continued)

U004133390

Case Number: 064-2169
Case Type: Confirmed Release
Tank Type: UST
Release Date: 11/11/1998
Close Date: 02/01/2000
Lat/Long: 35.1880 / -97.4943
Status: Closed

UST:

Facility ID: 4402142
Contact Name: Tarver Construction Co.
Contact Address: 2420 Springer Dr., Suite 220
Contact Telephone: 4053216298
Contact City,St,Zip: Norman, OK 73069
Lat/Long: 35.188 / -97.4943

Tank ID: 1
Tank Status: Permanently Out Of Use
Total Capacity: 4000
Substance: Diesel
Date Installed: 04/02/1981
Tank Type: UST
Closed Date: 10/31/1998
Decode of Tank Status: Permanently out of use
Closure Status: Tank Removed From Ground
Tank Construction: Single Walled
Tank Material: Steel
Pipe Construction: Single-Walled
Pipe Material: Not reported

Tank ID: 2
Tank Status: Permanently Out Of Use
Total Capacity: 4000
Substance: Gasoline
Date Installed: 04/02/1981
Tank Type: UST
Closed Date: 10/31/1998
Decode of Tank Status: Permanently out of use
Closure Status: Tank Removed From Ground
Tank Construction: Single Walled
Tank Material: Steel
Pipe Construction: Single-Walled
Pipe Material: Not reported

Tank ID: 3
Tank Status: Permanently Out Of Use
Total Capacity: 4000
Substance: Diesel
Date Installed: 04/02/1981
Tank Type: UST
Closed Date: 10/31/1998
Decode of Tank Status: Permanently out of use
Closure Status: Tank Removed From Ground
Tank Construction: Single Walled
Tank Material: Steel
Pipe Construction: Single-Walled
Pipe Material: Not reported

MAP FINDINGS

Map ID
 Direction
 Distance
 Elevation

Site

Database(s)

EDR ID Number
 EPA ID Number

29
West
1/8-1/4
0.202 mi.
1068 ft.

B & H CONSTRUCTION
INDUSTRIAL BOULEVARD
GOLDSBY, OK 73093

AST A100174461
N/A

Actual:
1178 ft.

AST:

Focus Map:
7

Facility ID: 4420547
 Contact Name: B & H Construction
 Contact Address: 301 James Dean Drive
 Contact Telephone: 4052882412
 Contact City,St,Zip: Norman, OK 73072
 Lat/Long: 35.1506 / -97.4809

Tank ID: 1
 Tank Status: Permanently Out of Use
 Total Capacity: 10000
 Substance: Diesel
 Install Date: Not reported
 Tank Type: AST
 Closed Date: Not reported
 Decode of Tank Status: Permanently out of use
 Closure Status: Change In Service
 Tank Construction: Single Walled
 Tank Material: Steel
 Pipe Construction: Single-Walled
 Pipe Material: Steel

Tank ID: 2
 Tank Status: Permanently Out of Use
 Total Capacity: 4000
 Substance: Diesel
 Install Date: Not reported
 Tank Type: AST
 Closed Date: Not reported
 Decode of Tank Status: Permanently out of use
 Closure Status: Change In Service
 Tank Construction: Single Walled
 Tank Material: Steel
 Pipe Construction: Single-Walled
 Pipe Material: Steel

Tank ID: 3
 Tank Status: Permanently Out of Use
 Total Capacity: 4000
 Substance: Gasoline
 Install Date: Not reported
 Tank Type: AST
 Closed Date: Not reported
 Decode of Tank Status: Permanently out of use
 Closure Status: Change In Service
 Tank Construction: Single Walled
 Tank Material: Steel
 Pipe Construction: Single-Walled
 Pipe Material: Steel

MAP FINDINGS

Map ID
 Direction
 Distance
 Elevation

Site

Database(s)

EDR ID Number
 EPA ID Number

30
South
1/8-1/4
0.246 mi.
1298 ft.

SID'S EASY SHOP
109 N MAIN
WASHINGTON, OK 73093

UST **U004174874**
 N/A

Actual:
1161 ft.
Focus Map:
7

UST:
 Facility ID: 4401155
 Contact Name: Sids Easy Shop Two Inc
 Contact Address: PO Box 550
 Contact Telephone: 4052886002
 Contact City,St,Zip: Washington, OK 73093
 Lat/Long: 35.0594 / -97.4848

Tank ID: 1
 Tank Status: Currently In Use
 Total Capacity: 4000
 Substance: Diesel
 Date Installed: 03/26/1984
 Tank Type: UST
 Closed Date: Not reported
 Decode of Tank Status: Currently in use
 Closure Status: Not reported
 Tank Construction: Single Walled
 Tank Material: Steel
 Pipe Construction: Single-Walled
 Pipe Material: Steel

Tank ID: 2
 Tank Status: Currently In Use
 Total Capacity: 6000
 Substance: Gasoline 100%
 Date Installed: 03/26/1984
 Tank Type: UST
 Closed Date: Not reported
 Decode of Tank Status: Currently in use
 Closure Status: Not reported
 Tank Construction: Single Walled
 Tank Material: Steel
 Pipe Construction: Single-Walled
 Pipe Material: Steel

Tank ID: 3
 Tank Status: Currently In Use
 Total Capacity: 8000
 Substance: E-10
 Date Installed: 03/26/1984
 Tank Type: UST
 Closed Date: Not reported
 Decode of Tank Status: Currently in use
 Closure Status: Not reported
 Tank Construction: Single Walled
 Tank Material: Steel
 Pipe Construction: Single-Walled
 Pipe Material: Steel

MAP FINDINGS

Map ID
Direction
Distance
Elevation

Site

Database(s)

EDR ID Number
EPA ID Number

31 **GOLDSBY AUX AAF**
NE
1/4-1/2 **NO CITY, OK**
0.342 mi.
1807 ft.

FUDS **1024904462**
 N/A

Actual:
1163 ft.

FUDS:

Focus Map:
7

EPA Region:	6
Installation ID:	OK69799F638500
Congressional District Number:	4
Name:	GOLDSBY AUX AAF
FUDS Number:	K06OK0127
City:	NO CITY
State:	OK
County:	CLEVELAND
Object ID:	8586
USACE Division:	SWD
USACE District:	Tulsa District (SWT)
Status:	Properties without projects
Current Owner:	Not reported
EMS Map Link:	https://fudsportal.usace.army.mil/ems/inventory/map?id=54541
Eligibility:	Eligible
Has Projects:	No
NPL Status:	Not on the NPL
Property History:	THE U.S. ARMY AIR CORPS USED THE SITE AS AN AUXILIARY AIRFIELD DURING THE PERIOD OF DEPARTMENT OF DEFENSE CONTROL. THE IMPROVEMENTS TO THE SITE CONSISTED OF BUILDINGS,RUNWAYS, AND FENCES.
Project Required:	No
Feature Description:	Not reported
Latitude:	35.155
Longitude:	-97.47027778

32 **7-ELEVEN INC. #41438**
SW **1201 NE 12TH AVE.**
1/4-1/2 **NORMAN, OK 73071**
0.477 mi.
2521 ft.

LUST **U001882166**
UST **N/A**
HIST UST

Actual:
1175 ft.

LUST:

Focus Map:
3

Name:	7-ELEVEN INC. #41438
Address:	1201 NE 12TH AVE.
City,State,Zip:	NORMAN, OK 73071
Facility ID:	1412325
Case Number:	064-3617
Case Type:	Confirmed Release
Tank Type:	UST
Release Date:	06/23/2010
Close Date:	05/06/2020
Lat/Long:	35.2331 / -97.4231
Status:	Closed

UST:	
Facility ID:	1412325
Contact Name:	7-Eleven Inc
Contact Address:	PO Box 711 Attn: Gasoline Compliance
Contact Telephone:	9728287930
Contact City,St,Zip:	Dallas, TX 75221
Lat/Long:	35.2331 / -97.4231

Map ID
Direction
Distance
Elevation

MAP FINDINGS

Site

Database(s)

EDR ID Number
EPA ID Number

7-ELEVEN INC. #41438 (Continued)

U001882166

Tank ID: 1
Tank Status: Permanently Out Of Use
Total Capacity: 6000
Substance: E-10
Date Installed: 06/01/1990
Tank Type: UST
Closed Date: 12/19/2019
Decode of Tank Status: Permanently out of use
Closure Status: Tank Removed From Ground
Tank Construction: Single Walled
Tank Material: Fiberglass Reinforced Plastic
Pipe Construction: Single-Walled
Pipe Material: Fiberglass

Tank ID: 2
Tank Status: Permanently Out Of Use
Total Capacity: 6000
Substance: E-10
Date Installed: 06/01/1990
Tank Type: UST
Closed Date: 12/19/2019
Decode of Tank Status: Permanently out of use
Closure Status: Tank Removed From Ground
Tank Construction: Single Walled
Tank Material: Fiberglass Reinforced Plastic
Pipe Construction: Single-Walled
Pipe Material: Fiberglass

Tank ID: 3
Tank Status: Permanently Out Of Use
Total Capacity: 10000
Substance: E-10
Date Installed: 06/01/1990
Tank Type: UST
Closed Date: 12/19/2019
Decode of Tank Status: Permanently out of use
Closure Status: Tank Removed From Ground
Tank Construction: Single Walled
Tank Material: Fiberglass Reinforced Plastic
Pipe Construction: Single-Walled
Pipe Material: Fiberglass

Tank ID: 4
Tank Status: Currently In Use
Total Capacity: 10000
Substance: E-10
Date Installed: 07/01/2019
Tank Type: UST
Closed Date: Not reported
Decode of Tank Status: Currently in use
Closure Status: Not reported
Tank Construction: Double Walled
Tank Material: Fiberglass Reinforced Plastic
Pipe Construction: Double-Walled
Pipe Material: Fiberglass

Tank ID: 5

Map ID
Direction
Distance
Elevation

MAP FINDINGS

Site

Database(s)

EDR ID Number
EPA ID Number

7-ELEVEN INC. #41438 (Continued)

U001882166

Tank Status: Currently In Use
Total Capacity: 12000
Substance: E-10
Date Installed: 07/01/2019
Tank Type: UST
Closed Date: Not reported
Decode of Tank Status: Currently in use
Closure Status: Not reported
Tank Construction: Double Walled
Tank Material: Fiberglass Reinforced Plastic
Pipe Construction: Double-Walled
Pipe Material: Fiberglass

Tank ID: 6
Tank Status: Currently In Use
Total Capacity: 12000
Substance: Gasoline 100%
Date Installed: 07/01/2019
Tank Type: UST
Closed Date: Not reported
Decode of Tank Status: Currently in use
Closure Status: Not reported
Tank Construction: Double Walled
Tank Material: Fiberglass Reinforced Plastic
Pipe Construction: Double-Walled
Pipe Material: Fiberglass

Tank ID: 7
Tank Status: Currently In Use
Total Capacity: 10000
Substance: Gasoline 100%
Date Installed: 07/01/2019
Tank Type: UST
Closed Date: Not reported
Decode of Tank Status: Currently in use
Closure Status: Not reported
Tank Construction: Double Walled
Tank Material: Fiberglass Reinforced Plastic
Pipe Construction: Double-Walled
Pipe Material: Fiberglass

Tank ID: 8
Tank Status: Currently In Use
Total Capacity: 10000
Substance: Diesel
Date Installed: 07/01/2019
Tank Type: UST
Closed Date: Not reported
Decode of Tank Status: Currently in use
Closure Status: Not reported
Tank Construction: Double Walled
Tank Material: Fiberglass Reinforced Plastic
Pipe Construction: Double-Walled
Pipe Material: Fiberglass

HIST UST:
Facility ID: 1412325
Owner Name: 7 ELEVEN INC

Map ID
Direction
Distance
Elevation

MAP FINDINGS

Site

Database(s)

EDR ID Number
EPA ID Number

7-ELEVEN INC. #41438 (Continued)

U001882166

Owner Address: 2021 S MACARTHUR
Owner City,St,Zip: Oklahoma City, OK 73128
Tank ID: 2
Tank Status: Currently in Use
Installed Date: 6/1/1990 0:00:00
Tank Capacity: 10000
Product: Gasoline

Facility ID: 1412325
Owner Name: 7 ELEVEN INC
Owner Address: 2021 S MACARTHUR
Owner City,St,Zip: Oklahoma City, OK 73128
Tank ID: 3
Tank Status: Currently in Use
Installed Date: 6/1/1990 0:00:00
Tank Capacity: 10000
Product: Gasoline

Facility ID: 1412325
Owner Name: 7 ELEVEN INC
Owner Address: 2021 S MACARTHUR
Owner City,St,Zip: Oklahoma City, OK 73128
Tank ID: 1
Tank Status: Currently in Use
Installed Date: 6/1/1990 0:00:00
Tank Capacity: 6000
Product: Gasoline

ORPHAN SUMMARY

City	EDR ID	Site Name	Site Address	Zip	Database(s)
GOLDSBY	1026059703	ODOT/JK INDUSTRIES NBI# 14496	SH-74 OVER I-35	73093	RCRA NonGen / NLR
GOLDSBY	1018127614	NEW CINGULAR WIRELESS PCS LLC DBA AT AN / OK1887 WINSTAR SOUTH	0.25 MI N LAMAR RD/NW 24TH	73093	US AIRS, FINDS, ECHO
GOLDSBY	1018148345	CHICKASAW TRIBAL UTILITY AUTH / RIVERWIND CASINO	0.3 MI SE 44TH/BANKERS AVE	73093	US AIRS, FINDS, ECHO
GOLDSBY	1024437285	CITIZEN ENERGY III LLC / GOLDSBY FARMS 1HR 34 27	0.1 MI SW OF E1310 RD/SW 24TH ST	73093	FINDS
GOLDSBY	1024022785	OKLAND OIL COMPANY / LINDBERGH 1 2	0.1 MI SE OF E LADD RD/SW 12TH ST	73093	FINDS, ECHO
GOLDSBY	1026416803	ODOT/JK INDUSTRIES NBI# 14496	SH-74 OVER I-35	73093	FINDS
GOLDSBY	1026114073	CITIZEN ENERGY III LLC / GOLDSBY FARMS 1HR 34 27	0.1 MI SW OF E1310 RD/SW 24TH ST	73093	ECHO
GOLDSBY	1026146170	ODOT/JK INDUSTRIES NBI# 14496	SH-74 OVER I-35	73093	ECHO
GOLDSBY	S127826516	GOLDSBY FARMS 1HR 34 27	0.1 MI SW OF E1310 RD/SW 24TH ST	73093	AIRS
NEWCASTLE	1001203301	JOHNSONS PAINT AND BODY	2.5M WEST OF I-35 ON HWY 9 W	73072	RCRA-VSQQ
NEWCASTLE	1016233871	JOHNSONS PAINT AND BODY	2.5M WEST OF I-35 ON HWY 9 W	73072	FINDS, ECHO
NOBLE	1024437957	GLB EXPLORATION INC / STERLING 1	0.6 MI NW OF MAIN ST/E ETOWAH RD	73072	FINDS, ECHO
NORMAN	1004769251	HENKELS & MCCOY	HWY 9 1M W OF I-35	73072	RCRA-VSQQ
NORMAN	9023339		FRANKLIN ROAD AND 12TH ST		ERNS
NORMAN	99482016		I-35 NORTHBOUND SIDE		ERNS
NORMAN	1007445098	NORMAN ASPHALT LANDFILL	CHATAUGA STREET SOUTH OF STATE HIGHWAY 9		ODI
NORMAN	2005702289	I-35 AND HIGHWAY 9	I-35 AND HIGHWAY 9		HMIRS
NORMAN	S117835111		1350 COBBLESTONE EVENT CENTER	73072	OK COMPLAINT
NORMAN	1016233834	HENKELS & MCCOY	HWY 9 1M W OF I-35	73072	FINDS
NORMAN	1024379702	MCPHERSON IMPLEMENT, INCORPORATED	I-35 HWY 9	73072	FINDS
NORMAN	1014825593	SH-9 OVER I-35	SH-9 OVE I-35,	73072	FINDS
NORMAN	1017438865	HENKELS & MCCOY	HWY 9 1M W OF I-35	73072	ECHO
NORMAN	S109108771	OKLAND OIL--TULLIUS TRUST #1-16	3697 12TH AVE. S.E. (SEC. 16-8N-2W)	0	TIER 2
RURAL	S118304693	CHESAPEAKE--MAYER 1-35 PAD	HWY 74 & 74B AT GOLDSBY NORTH ON 74 3/4 WEST ON AIRPORT RD 1/4 NORTH INTO LOCATION.	73093	TIER 2
WASHINGTON	2001552333		DOWNTOWN MAIN STREET		ERNS
WASHINGTON	1005928883	GOLDSBY GAS PROC PLT	W OF HWY 74 ON HWY 74B S I-35	73093	TSCA
WASHINGTON	1004579323	WASHINGTON PUBLIC SCHOOLS	SOUTH END OF MAIN	73093	FTTS, HIST FTTS
WASHINGTON	1027171152	NEW CINGULAR WIRELESS PCS LLC DBA AT AN / GOLDSBY 10042588	0.43 MI NE OF N3090/E1310 RDS	73093	FINDS
WASHINGTON	1024033161	AT AND T CORP / WASHOKABRG1	0.55 MI NE OF E CHESTNUT/MAIN ST	73093	FINDS, ECHO
WASHINGTON	1027194036	NEW CINGULAR WIRELESS PCS LLC DBA AT AN / GOLDSBY 10042588	0.43 MI NE OF N3090/E1310 RDS	73093	ECHO
WASHINGTON	S128596004	GOLDSBY 10042588	0.43 MI NE OF N3090/E1310 RDS	73093	AIRS

GOVERNMENT RECORDS SEARCHED / DATA CURRENCY TRACKING

To maintain currency of the following federal and state databases, EDR contacts the appropriate governmental agency on a monthly or quarterly basis, as required.

Number of Days to Update: Provides confirmation that EDR is reporting records that have been updated within 90 days from the date the government agency made the information available to the public.

STANDARD ENVIRONMENTAL RECORDS

Lists of Federal NPL (Superfund) sites

NPL: National Priority List

National Priorities List (Superfund). The NPL is a subset of CERCLIS and identifies over 1,200 sites for priority cleanup under the Superfund Program. NPL sites may encompass relatively large areas. As such, EDR provides polygon coverage for over 1,000 NPL site boundaries produced by EPA's Environmental Photographic Interpretation Center (EPIC) and regional EPA offices.

Date of Government Version: 07/26/2022	Source: EPA
Date Data Arrived at EDR: 08/02/2022	Telephone: N/A
Date Made Active in Reports: 08/22/2022	Last EDR Contact: 09/01/2022
Number of Days to Update: 20	Next Scheduled EDR Contact: 10/10/2022
	Data Release Frequency: Quarterly

NPL Site Boundaries

Sources:

EPA's Environmental Photographic Interpretation Center (EPIC)
Telephone: 202-564-7333

EPA Region 1
Telephone 617-918-1143

EPA Region 6
Telephone: 214-655-6659

EPA Region 3
Telephone 215-814-5418

EPA Region 7
Telephone: 913-551-7247

EPA Region 4
Telephone 404-562-8033

EPA Region 8
Telephone: 303-312-6774

EPA Region 5
Telephone 312-886-6686

EPA Region 9
Telephone: 415-947-4246

EPA Region 10
Telephone 206-553-8665

Proposed NPL: Proposed National Priority List Sites

A site that has been proposed for listing on the National Priorities List through the issuance of a proposed rule in the Federal Register. EPA then accepts public comments on the site, responds to the comments, and places on the NPL those sites that continue to meet the requirements for listing.

Date of Government Version: 07/26/2022	Source: EPA
Date Data Arrived at EDR: 08/02/2022	Telephone: N/A
Date Made Active in Reports: 08/22/2022	Last EDR Contact: 09/01/2022
Number of Days to Update: 20	Next Scheduled EDR Contact: 10/10/2022
	Data Release Frequency: Quarterly

NPL LIENS: Federal Superfund Liens

Federal Superfund Liens. Under the authority granted the USEPA by CERCLA of 1980, the USEPA has the authority to file liens against real property in order to recover remedial action expenditures or when the property owner received notification of potential liability. USEPA compiles a listing of filed notices of Superfund Liens.

GOVERNMENT RECORDS SEARCHED / DATA CURRENCY TRACKING

Date of Government Version: 10/15/1991
Date Data Arrived at EDR: 02/02/1994
Date Made Active in Reports: 03/30/1994
Number of Days to Update: 56

Source: EPA
Telephone: 202-564-4267
Last EDR Contact: 08/15/2011
Next Scheduled EDR Contact: 11/28/2011
Data Release Frequency: No Update Planned

Lists of Federal Delisted NPL sites

Delisted NPL: National Priority List Deletions

The National Oil and Hazardous Substances Pollution Contingency Plan (NCP) establishes the criteria that the EPA uses to delete sites from the NPL. In accordance with 40 CFR 300.425.(e), sites may be deleted from the NPL where no further response is appropriate.

Date of Government Version: 07/26/2022
Date Data Arrived at EDR: 08/02/2022
Date Made Active in Reports: 08/22/2022
Number of Days to Update: 20

Source: EPA
Telephone: N/A
Last EDR Contact: 09/01/2022
Next Scheduled EDR Contact: 10/10/2022
Data Release Frequency: Quarterly

Lists of Federal sites subject to CERCLA removals and CERCLA orders

FEDERAL FACILITY: Federal Facility Site Information listing

A listing of National Priority List (NPL) and Base Realignment and Closure (BRAC) sites found in the Comprehensive Environmental Response, Compensation and Liability Information System (CERCLIS) Database where EPA Federal Facilities Restoration and Reuse Office is involved in cleanup activities.

Date of Government Version: 05/25/2021
Date Data Arrived at EDR: 06/24/2021
Date Made Active in Reports: 09/20/2021
Number of Days to Update: 88

Source: Environmental Protection Agency
Telephone: 703-603-8704
Last EDR Contact: 09/06/2022
Next Scheduled EDR Contact: 10/10/2022
Data Release Frequency: Varies

SEMS: Superfund Enterprise Management System

SEMS (Superfund Enterprise Management System) tracks hazardous waste sites, potentially hazardous waste sites, and remedial activities performed in support of EPA's Superfund Program across the United States. The list was formerly known as CERCLIS, renamed to SEMs by the EPA in 2015. The list contains data on potentially hazardous waste sites that have been reported to the USEPA by states, municipalities, private companies and private persons, pursuant to Section 103 of the Comprehensive Environmental Response, Compensation, and Liability Act (CERCLA). This dataset also contains sites which are either proposed to or on the National Priorities List (NPL) and the sites which are in the screening and assessment phase for possible inclusion on the NPL.

Date of Government Version: 07/26/2022
Date Data Arrived at EDR: 08/02/2022
Date Made Active in Reports: 08/22/2022
Number of Days to Update: 20

Source: EPA
Telephone: 800-424-9346
Last EDR Contact: 09/01/2022
Next Scheduled EDR Contact: 10/24/2022
Data Release Frequency: Quarterly

Lists of Federal CERCLA sites with NFRAP

SEMS-ARCHIVE: Superfund Enterprise Management System Archive

GOVERNMENT RECORDS SEARCHED / DATA CURRENCY TRACKING

SEMS-ARCHIVE (Superfund Enterprise Management System Archive) tracks sites that have no further interest under the Federal Superfund Program based on available information. The list was formerly known as the CERCLIS-NFRAP, renamed to SEMS ARCHIVE by the EPA in 2015. EPA may perform a minimal level of assessment work at a site while it is archived if site conditions change and/or new information becomes available. Archived sites have been removed and archived from the inventory of SEMS sites. Archived status indicates that, to the best of EPA's knowledge, assessment at a site has been completed and that EPA has determined no further steps will be taken to list the site on the National Priorities List (NPL), unless information indicates this decision was not appropriate or other considerations require a recommendation for listing at a later time. The decision does not necessarily mean that there is no hazard associated with a given site; it only means that, based upon available information, the location is not judged to be potential NPL site.

Date of Government Version: 07/26/2022	Source: EPA
Date Data Arrived at EDR: 08/02/2022	Telephone: 800-424-9346
Date Made Active in Reports: 08/22/2022	Last EDR Contact: 09/01/2022
Number of Days to Update: 20	Next Scheduled EDR Contact: 10/24/2022
	Data Release Frequency: Quarterly

Lists of Federal RCRA facilities undergoing Corrective Action

CORRACTS: Corrective Action Report

CORRACTS identifies hazardous waste handlers with RCRA corrective action activity.

Date of Government Version: 06/20/2022	Source: EPA
Date Data Arrived at EDR: 06/21/2022	Telephone: 800-424-9346
Date Made Active in Reports: 06/28/2022	Last EDR Contact: 06/21/2022
Number of Days to Update: 7	Next Scheduled EDR Contact: 10/03/2022
	Data Release Frequency: Quarterly

Lists of Federal RCRA TSD facilities

RCRA-TSDF: RCRA - Treatment, Storage and Disposal

RCRAInfo is EPA's comprehensive information system, providing access to data supporting the Resource Conservation and Recovery Act (RCRA) of 1976 and the Hazardous and Solid Waste Amendments (HSWA) of 1984. The database includes selective information on sites which generate, transport, store, treat and/or dispose of hazardous waste as defined by the Resource Conservation and Recovery Act (RCRA). Transporters are individuals or entities that move hazardous waste from the generator offsite to a facility that can recycle, treat, store, or dispose of the waste. TSDFs treat, store, or dispose of the waste.

Date of Government Version: 06/20/2022	Source: Environmental Protection Agency
Date Data Arrived at EDR: 06/21/2022	Telephone: 214-665-6444
Date Made Active in Reports: 06/28/2022	Last EDR Contact: 06/21/2022
Number of Days to Update: 7	Next Scheduled EDR Contact: 10/03/2022
	Data Release Frequency: Quarterly

Lists of Federal RCRA generators

RCRA-LQG: RCRA - Large Quantity Generators

RCRAInfo is EPA's comprehensive information system, providing access to data supporting the Resource Conservation and Recovery Act (RCRA) of 1976 and the Hazardous and Solid Waste Amendments (HSWA) of 1984. The database includes selective information on sites which generate, transport, store, treat and/or dispose of hazardous waste as defined by the Resource Conservation and Recovery Act (RCRA). Large quantity generators (LQGs) generate over 1,000 kilograms (kg) of hazardous waste, or over 1 kg of acutely hazardous waste per month.

Date of Government Version: 06/20/2022	Source: Environmental Protection Agency
Date Data Arrived at EDR: 06/21/2022	Telephone: 214-665-6444
Date Made Active in Reports: 06/28/2022	Last EDR Contact: 06/21/2022
Number of Days to Update: 7	Next Scheduled EDR Contact: 10/03/2022
	Data Release Frequency: Quarterly

GOVERNMENT RECORDS SEARCHED / DATA CURRENCY TRACKING

RCRA-SQG: RCRA - Small Quantity Generators

RCRAInfo is EPA's comprehensive information system, providing access to data supporting the Resource Conservation and Recovery Act (RCRA) of 1976 and the Hazardous and Solid Waste Amendments (HSWA) of 1984. The database includes selective information on sites which generate, transport, store, treat and/or dispose of hazardous waste as defined by the Resource Conservation and Recovery Act (RCRA). Small quantity generators (SQGs) generate between 100 kg and 1,000 kg of hazardous waste per month.

Date of Government Version: 06/20/2022	Source: Environmental Protection Agency
Date Data Arrived at EDR: 06/21/2022	Telephone: 214-665-6444
Date Made Active in Reports: 06/28/2022	Last EDR Contact: 06/21/2022
Number of Days to Update: 7	Next Scheduled EDR Contact: 10/03/2022
	Data Release Frequency: Quarterly

RCRA-VSQG: RCRA - Very Small Quantity Generators (Formerly Conditionally Exempt Small Quantity Generators)

RCRAInfo is EPA's comprehensive information system, providing access to data supporting the Resource Conservation and Recovery Act (RCRA) of 1976 and the Hazardous and Solid Waste Amendments (HSWA) of 1984. The database includes selective information on sites which generate, transport, store, treat and/or dispose of hazardous waste as defined by the Resource Conservation and Recovery Act (RCRA). Very small quantity generators (VSQGs) generate less than 100 kg of hazardous waste, or less than 1 kg of acutely hazardous waste per month.

Date of Government Version: 06/20/2022	Source: Environmental Protection Agency
Date Data Arrived at EDR: 06/21/2022	Telephone: 214-665-6444
Date Made Active in Reports: 06/28/2022	Last EDR Contact: 06/21/2022
Number of Days to Update: 7	Next Scheduled EDR Contact: 10/03/2022
	Data Release Frequency: Quarterly

Federal institutional controls / engineering controls registries

LUCIS: Land Use Control Information System

LUCIS contains records of land use control information pertaining to the former Navy Base Realignment and Closure properties.

Date of Government Version: 05/16/2022	Source: Department of the Navy
Date Data Arrived at EDR: 05/19/2022	Telephone: 843-820-7326
Date Made Active in Reports: 07/29/2022	Last EDR Contact: 08/03/2022
Number of Days to Update: 71	Next Scheduled EDR Contact: 11/21/2022
	Data Release Frequency: Varies

US ENG CONTROLS: Engineering Controls Sites List

A listing of sites with engineering controls in place. Engineering controls include various forms of caps, building foundations, liners, and treatment methods to create pathway elimination for regulated substances to enter environmental media or effect human health.

Date of Government Version: 05/16/2022	Source: Environmental Protection Agency
Date Data Arrived at EDR: 05/24/2022	Telephone: 703-603-0695
Date Made Active in Reports: 07/29/2022	Last EDR Contact: 08/17/2022
Number of Days to Update: 66	Next Scheduled EDR Contact: 12/05/2022
	Data Release Frequency: Varies

US INST CONTROLS: Institutional Controls Sites List

A listing of sites with institutional controls in place. Institutional controls include administrative measures, such as groundwater use restrictions, construction restrictions, property use restrictions, and post remediation care requirements intended to prevent exposure to contaminants remaining on site. Deed restrictions are generally required as part of the institutional controls.

Date of Government Version: 05/16/2022	Source: Environmental Protection Agency
Date Data Arrived at EDR: 05/24/2022	Telephone: 703-603-0695
Date Made Active in Reports: 07/29/2022	Last EDR Contact: 08/17/2022
Number of Days to Update: 66	Next Scheduled EDR Contact: 12/05/2022
	Data Release Frequency: Varies

GOVERNMENT RECORDS SEARCHED / DATA CURRENCY TRACKING

Federal ERNS list

ERNS: Emergency Response Notification System

Emergency Response Notification System. ERNS records and stores information on reported releases of oil and hazardous substances.

Date of Government Version: 06/14/2022	Source: National Response Center, United States Coast Guard
Date Data Arrived at EDR: 06/15/2022	Telephone: 202-267-2180
Date Made Active in Reports: 06/21/2022	Last EDR Contact: 06/15/2022
Number of Days to Update: 6	Next Scheduled EDR Contact: 10/03/2022
	Data Release Frequency: Quarterly

Lists of state- and tribal hazardous waste facilities

SHWS: Voluntary Cleanup & Superfund Site Status Report

Land restoration projects carried out in several DEQ programs.

Date of Government Version: 05/09/2022	Source: Department of Environmental Quality
Date Data Arrived at EDR: 05/11/2022	Telephone: 405-702-5100
Date Made Active in Reports: 08/02/2022	Last EDR Contact: 08/09/2022
Number of Days to Update: 83	Next Scheduled EDR Contact: 11/21/2022
	Data Release Frequency: No Update Planned

Lists of state and tribal landfills and solid waste disposal facilities

SWF/LF: Permitted Solid Waste Disposal & Processing Facilities

Solid Waste Facilities/Landfill Sites. SWF/LF type records typically contain an inventory of solid waste disposal facilities or landfills in a particular state. Depending on the state, these may be active or inactive facilities or open dumps that failed to meet RCRA Subtitle D Section 4004 criteria for solid waste landfills or disposal sites.

Date of Government Version: 06/21/2022	Source: Department of Environmental Quality
Date Data Arrived at EDR: 06/21/2022	Telephone: 405-702-5184
Date Made Active in Reports: 09/07/2022	Last EDR Contact: 06/21/2022
Number of Days to Update: 78	Next Scheduled EDR Contact: 10/03/2022
	Data Release Frequency: Annually

Lists of state and tribal leaking storage tanks

LAST: Leaking Aboveground Storage Tanks List

Leaking aboveground storage tank site locations.

Date of Government Version: 06/07/2022	Source: Oklahoma Corporation Commission
Date Data Arrived at EDR: 06/22/2022	Telephone: 405-522-4640
Date Made Active in Reports: 09/07/2022	Last EDR Contact: 06/22/2022
Number of Days to Update: 77	Next Scheduled EDR Contact: 10/03/2022
	Data Release Frequency: Varies

LUST: Leaking Underground Storage Tank List

Leaking Underground Storage Tank Incident Reports. LUST records contain an inventory of reported leaking underground storage tank incidents. Not all states maintain these records, and the information stored varies by state.

Date of Government Version: 06/07/2022	Source: Oklahoma Corporation Commission
Date Data Arrived at EDR: 06/22/2022	Telephone: 405-521-3107
Date Made Active in Reports: 09/07/2022	Last EDR Contact: 06/22/2022
Number of Days to Update: 77	Next Scheduled EDR Contact: 10/03/2022
	Data Release Frequency: Varies

INDIAN LUST R6: Leaking Underground Storage Tanks on Indian Land

LUSTs on Indian land in New Mexico and Oklahoma.

GOVERNMENT RECORDS SEARCHED / DATA CURRENCY TRACKING

Date of Government Version: 04/28/2022
Date Data Arrived at EDR: 06/13/2022
Date Made Active in Reports: 08/16/2022
Number of Days to Update: 64

Source: EPA Region 6
Telephone: 214-665-6597
Last EDR Contact: 06/13/2022
Next Scheduled EDR Contact: 10/31/2022
Data Release Frequency: Varies

INDIAN LUST R1: Leaking Underground Storage Tanks on Indian Land
A listing of leaking underground storage tank locations on Indian Land.

Date of Government Version: 04/28/2021
Date Data Arrived at EDR: 06/11/2021
Date Made Active in Reports: 09/07/2021
Number of Days to Update: 88

Source: EPA Region 1
Telephone: 617-918-1313
Last EDR Contact: 06/13/2022
Next Scheduled EDR Contact: 10/31/2022
Data Release Frequency: Varies

INDIAN LUST R4: Leaking Underground Storage Tanks on Indian Land
LUSTs on Indian land in Florida, Mississippi and North Carolina.

Date of Government Version: 06/02/2022
Date Data Arrived at EDR: 06/13/2022
Date Made Active in Reports: 08/31/2022
Number of Days to Update: 79

Source: EPA Region 4
Telephone: 404-562-8677
Last EDR Contact: 06/13/2022
Next Scheduled EDR Contact: 10/31/2022
Data Release Frequency: Varies

INDIAN LUST R7: Leaking Underground Storage Tanks on Indian Land
LUSTs on Indian land in Iowa, Kansas, and Nebraska

Date of Government Version: 04/14/2022
Date Data Arrived at EDR: 06/13/2022
Date Made Active in Reports: 08/16/2022
Number of Days to Update: 64

Source: EPA Region 7
Telephone: 913-551-7003
Last EDR Contact: 06/13/2022
Next Scheduled EDR Contact: 10/31/2022
Data Release Frequency: Varies

INDIAN LUST R8: Leaking Underground Storage Tanks on Indian Land
LUSTs on Indian land in Colorado, Montana, North Dakota, South Dakota, Utah and Wyoming.

Date of Government Version: 04/20/2022
Date Data Arrived at EDR: 06/13/2022
Date Made Active in Reports: 08/16/2022
Number of Days to Update: 64

Source: EPA Region 8
Telephone: 303-312-6271
Last EDR Contact: 06/13/2022
Next Scheduled EDR Contact: 10/31/2022
Data Release Frequency: Varies

INDIAN LUST R9: Leaking Underground Storage Tanks on Indian Land
LUSTs on Indian land in Arizona, California, New Mexico and Nevada

Date of Government Version: 04/08/2022
Date Data Arrived at EDR: 06/13/2022
Date Made Active in Reports: 08/16/2022
Number of Days to Update: 64

Source: Environmental Protection Agency
Telephone: 415-972-3372
Last EDR Contact: 06/13/2022
Next Scheduled EDR Contact: 10/31/2022
Data Release Frequency: Varies

INDIAN LUST R10: Leaking Underground Storage Tanks on Indian Land
LUSTs on Indian land in Alaska, Idaho, Oregon and Washington.

Date of Government Version: 04/20/2022
Date Data Arrived at EDR: 06/13/2022
Date Made Active in Reports: 08/16/2022
Number of Days to Update: 64

Source: EPA Region 10
Telephone: 206-553-2857
Last EDR Contact: 06/13/2022
Next Scheduled EDR Contact: 10/31/2022
Data Release Frequency: Varies

GOVERNMENT RECORDS SEARCHED / DATA CURRENCY TRACKING

INDIAN LUST R5: Leaking Underground Storage Tanks on Indian Land

Leaking underground storage tanks located on Indian Land in Michigan, Minnesota and Wisconsin.

Date of Government Version: 04/11/2022	Source: EPA, Region 5
Date Data Arrived at EDR: 06/13/2022	Telephone: 312-886-7439
Date Made Active in Reports: 08/16/2022	Last EDR Contact: 06/13/2022
Number of Days to Update: 64	Next Scheduled EDR Contact: 10/31/2022
	Data Release Frequency: Varies

Lists of state and tribal registered storage tanks

FEMA UST: Underground Storage Tank Listing

A listing of all FEMA owned underground storage tanks.

Date of Government Version: 10/14/2021	Source: FEMA
Date Data Arrived at EDR: 11/05/2021	Telephone: 202-646-5797
Date Made Active in Reports: 02/01/2022	Last EDR Contact: 06/29/2022
Number of Days to Update: 88	Next Scheduled EDR Contact: 10/17/2022
	Data Release Frequency: Varies

UST: Underground Storage Tank Listing

Registered Underground Storage Tanks. UST's are regulated under Subtitle I of the Resource Conservation and Recovery Act (RCRA) and must be registered with the state department responsible for administering the UST program. Available information varies by state program.

Date of Government Version: 06/07/2022	Source: Oklahoma Corporation Commission
Date Data Arrived at EDR: 06/22/2022	Telephone: 405-521-3107
Date Made Active in Reports: 09/07/2022	Last EDR Contact: 06/22/2022
Number of Days to Update: 77	Next Scheduled EDR Contact: 10/03/2022
	Data Release Frequency: Varies

AST: Aboveground Storage Tanks

Registered Aboveground Storage Tanks.

Date of Government Version: 06/07/2022	Source: Oklahoma Corporation Commission
Date Data Arrived at EDR: 06/22/2022	Telephone: 405-521-3107
Date Made Active in Reports: 09/07/2022	Last EDR Contact: 06/22/2022
Number of Days to Update: 77	Next Scheduled EDR Contact: 10/03/2022
	Data Release Frequency: Varies

INDIAN UST R7: Underground Storage Tanks on Indian Land

The Indian Underground Storage Tank (UST) database provides information about underground storage tanks on Indian land in EPA Region 7 (Iowa, Kansas, Missouri, Nebraska, and 9 Tribal Nations).

Date of Government Version: 04/14/2022	Source: EPA Region 7
Date Data Arrived at EDR: 06/13/2022	Telephone: 913-551-7003
Date Made Active in Reports: 08/16/2022	Last EDR Contact: 06/13/2022
Number of Days to Update: 64	Next Scheduled EDR Contact: 10/31/2022
	Data Release Frequency: Varies

INDIAN UST R6: Underground Storage Tanks on Indian Land

The Indian Underground Storage Tank (UST) database provides information about underground storage tanks on Indian land in EPA Region 6 (Louisiana, Arkansas, Oklahoma, New Mexico, Texas and 65 Tribes).

Date of Government Version: 04/28/2022	Source: EPA Region 6
Date Data Arrived at EDR: 06/13/2022	Telephone: 214-665-7591
Date Made Active in Reports: 08/16/2022	Last EDR Contact: 06/13/2022
Number of Days to Update: 64	Next Scheduled EDR Contact: 10/31/2022
	Data Release Frequency: Varies

GOVERNMENT RECORDS SEARCHED / DATA CURRENCY TRACKING

INDIAN UST R9: Underground Storage Tanks on Indian Land

The Indian Underground Storage Tank (UST) database provides information about underground storage tanks on Indian land in EPA Region 9 (Arizona, California, Hawaii, Nevada, the Pacific Islands, and Tribal Nations).

Date of Government Version: 04/08/2022	Source: EPA Region 9
Date Data Arrived at EDR: 06/13/2022	Telephone: 415-972-3368
Date Made Active in Reports: 08/16/2022	Last EDR Contact: 06/13/2022
Number of Days to Update: 64	Next Scheduled EDR Contact: 10/31/2022
	Data Release Frequency: Varies

INDIAN UST R4: Underground Storage Tanks on Indian Land

The Indian Underground Storage Tank (UST) database provides information about underground storage tanks on Indian land in EPA Region 4 (Alabama, Florida, Georgia, Kentucky, Mississippi, North Carolina, South Carolina, Tennessee and Tribal Nations)

Date of Government Version: 06/02/2022	Source: EPA Region 4
Date Data Arrived at EDR: 06/13/2022	Telephone: 404-562-9424
Date Made Active in Reports: 08/31/2022	Last EDR Contact: 06/13/2022
Number of Days to Update: 79	Next Scheduled EDR Contact: 10/31/2022
	Data Release Frequency: Varies

INDIAN UST R10: Underground Storage Tanks on Indian Land

The Indian Underground Storage Tank (UST) database provides information about underground storage tanks on Indian land in EPA Region 10 (Alaska, Idaho, Oregon, Washington, and Tribal Nations).

Date of Government Version: 04/20/2022	Source: EPA Region 10
Date Data Arrived at EDR: 06/13/2022	Telephone: 206-553-2857
Date Made Active in Reports: 08/16/2022	Last EDR Contact: 06/13/2022
Number of Days to Update: 64	Next Scheduled EDR Contact: 10/31/2022
	Data Release Frequency: Varies

INDIAN UST R5: Underground Storage Tanks on Indian Land

The Indian Underground Storage Tank (UST) database provides information about underground storage tanks on Indian land in EPA Region 5 (Michigan, Minnesota and Wisconsin and Tribal Nations).

Date of Government Version: 04/11/2022	Source: EPA Region 5
Date Data Arrived at EDR: 06/13/2022	Telephone: 312-886-6136
Date Made Active in Reports: 08/16/2022	Last EDR Contact: 06/13/2022
Number of Days to Update: 64	Next Scheduled EDR Contact: 10/31/2022
	Data Release Frequency: Varies

INDIAN UST R1: Underground Storage Tanks on Indian Land

The Indian Underground Storage Tank (UST) database provides information about underground storage tanks on Indian land in EPA Region 1 (Connecticut, Maine, Massachusetts, New Hampshire, Rhode Island, Vermont and ten Tribal Nations).

Date of Government Version: 04/07/2022	Source: EPA, Region 1
Date Data Arrived at EDR: 06/13/2022	Telephone: 617-918-1313
Date Made Active in Reports: 08/16/2022	Last EDR Contact: 06/13/2022
Number of Days to Update: 64	Next Scheduled EDR Contact: 10/31/2022
	Data Release Frequency: Varies

INDIAN UST R8: Underground Storage Tanks on Indian Land

The Indian Underground Storage Tank (UST) database provides information about underground storage tanks on Indian land in EPA Region 8 (Colorado, Montana, North Dakota, South Dakota, Utah, Wyoming and 27 Tribal Nations).

Date of Government Version: 04/20/2022	Source: EPA Region 8
Date Data Arrived at EDR: 06/13/2022	Telephone: 303-312-6137
Date Made Active in Reports: 08/16/2022	Last EDR Contact: 06/13/2022
Number of Days to Update: 64	Next Scheduled EDR Contact: 10/31/2022
	Data Release Frequency: Varies

GOVERNMENT RECORDS SEARCHED / DATA CURRENCY TRACKING

State and tribal institutional control / engineering control registries

INST CONTROL: Institutional Control Sites

Sites with institutional controls in place.

Date of Government Version: 05/09/2022

Date Data Arrived at EDR: 05/11/2022

Date Made Active in Reports: 08/02/2022

Number of Days to Update: 83

Source: Department of Environmental Quality

Telephone: 405-702-5100

Last EDR Contact: 08/09/2022

Next Scheduled EDR Contact: 11/21/2022

Data Release Frequency: Quarterly

Lists of state and tribal voluntary cleanup sites

INDIAN VCP R1: Voluntary Cleanup Priority Listing

A listing of voluntary cleanup priority sites located on Indian Land located in Region 1.

Date of Government Version: 07/27/2015

Date Data Arrived at EDR: 09/29/2015

Date Made Active in Reports: 02/18/2016

Number of Days to Update: 142

Source: EPA, Region 1

Telephone: 617-918-1102

Last EDR Contact: 09/13/2022

Next Scheduled EDR Contact: 01/02/2023

Data Release Frequency: Varies

INDIAN VCP R7: Voluntary Cleanup Priority Listing

A listing of voluntary cleanup priority sites located on Indian Land located in Region 7.

Date of Government Version: 03/20/2008

Date Data Arrived at EDR: 04/22/2008

Date Made Active in Reports: 05/19/2008

Number of Days to Update: 27

Source: EPA, Region 7

Telephone: 913-551-7365

Last EDR Contact: 07/08/2021

Next Scheduled EDR Contact: 07/20/2009

Data Release Frequency: Varies

VCP: Voluntary Cleanup Site Inventory

Investigations and cleanups by groups or individuals participating in the Voluntary Cleanup Program (VCP).

Date of Government Version: 05/09/2022

Date Data Arrived at EDR: 05/11/2022

Date Made Active in Reports: 08/02/2022

Number of Days to Update: 83

Source: Department of Environmental Quality

Telephone: 405-702-5100

Last EDR Contact: 08/09/2022

Next Scheduled EDR Contact: 11/21/2022

Data Release Frequency: Quarterly

Lists of state and tribal brownfield sites

BROWNFIELDS: Brownfield Sites

Brownfields are defined by Oklahoma law as abandoned, idled or under used industrial or commercial facilities or other real property at which expansion or redevelopment of the real property is complicated by environmental contamination caused by regulated substances. This program provides a means for private parties and government entities to voluntarily investigate and if warranted, clean up properties that may be contaminated with hazardous wastes. The formal Brownfields Program provides specific state liability relief and protects the property from federal Superfund actions.

Date of Government Version: 09/07/2012

Date Data Arrived at EDR: 09/07/2012

Date Made Active in Reports: 10/10/2012

Number of Days to Update: 33

Source: Department of Environmental Quality

Telephone: 405-702-5100

Last EDR Contact: 08/03/2022

Next Scheduled EDR Contact: 11/21/2022

Data Release Frequency: No Update Planned

BROWNFIELDS 2: Brownfields Public Record Listing

The Brownfields program provides a means for private parties and government entities to voluntarily investigate and if warranted, clean up properties that may be contaminated with hazardous wastes. The formal Brownfields Program provides specific state liability relief and protects the property from federal Superfund actions.

GOVERNMENT RECORDS SEARCHED / DATA CURRENCY TRACKING

Date of Government Version: 04/21/2022
Date Data Arrived at EDR: 05/12/2022
Date Made Active in Reports: 08/02/2022
Number of Days to Update: 82

Source: Department of Environmental Quality
Telephone: 405-702-5100
Last EDR Contact: 08/08/2022
Next Scheduled EDR Contact: 11/21/2022
Data Release Frequency: Varies

ADDITIONAL ENVIRONMENTAL RECORDS

Local Brownfield lists

US BROWNFIELDS: A Listing of Brownfields Sites

Brownfields are real property, the expansion, redevelopment, or reuse of which may be complicated by the presence or potential presence of a hazardous substance, pollutant, or contaminant. Cleaning up and reinvesting in these properties takes development pressures off of undeveloped, open land, and both improves and protects the environment. Assessment, Cleanup and Redevelopment Exchange System (ACRES) stores information reported by EPA Brownfields grant recipients on brownfields properties assessed or cleaned up with grant funding as well as information on Targeted Brownfields Assessments performed by EPA Regions. A listing of ACRES Brownfield sites is obtained from Cleanups in My Community. Cleanups in My Community provides information on Brownfields properties for which information is reported back to EPA, as well as areas served by Brownfields grant programs.

Date of Government Version: 02/23/2022
Date Data Arrived at EDR: 03/10/2022
Date Made Active in Reports: 03/10/2022
Number of Days to Update: 0

Source: Environmental Protection Agency
Telephone: 202-566-2777
Last EDR Contact: 09/09/2022
Next Scheduled EDR Contact: 12/26/2022
Data Release Frequency: Semi-Annually

Local Lists of Landfill / Solid Waste Disposal Sites

SWRCY: Recycling Facilities

A listing of recycling facility locations.

Date of Government Version: 07/10/2019
Date Data Arrived at EDR: 07/17/2019
Date Made Active in Reports: 08/29/2019
Number of Days to Update: 43

Source: Department of Environmental Quality
Telephone: 405-702-5100
Last EDR Contact: 07/14/2022
Next Scheduled EDR Contact: 10/24/2022
Data Release Frequency: Varies

INDIAN ODI: Report on the Status of Open Dumps on Indian Lands

Location of open dumps on Indian land.

Date of Government Version: 12/31/1998
Date Data Arrived at EDR: 12/03/2007
Date Made Active in Reports: 01/24/2008
Number of Days to Update: 52

Source: Environmental Protection Agency
Telephone: 703-308-8245
Last EDR Contact: 07/21/2022
Next Scheduled EDR Contact: 11/07/2022
Data Release Frequency: Varies

ODI: Open Dump Inventory

An open dump is defined as a disposal facility that does not comply with one or more of the Part 257 or Part 258 Subtitle D Criteria.

Date of Government Version: 06/30/1985
Date Data Arrived at EDR: 08/09/2004
Date Made Active in Reports: 09/17/2004
Number of Days to Update: 39

Source: Environmental Protection Agency
Telephone: 800-424-9346
Last EDR Contact: 06/09/2004
Next Scheduled EDR Contact: N/A
Data Release Frequency: No Update Planned

DEBRIS REGION 9: Torres Martinez Reservation Illegal Dump Site Locations

A listing of illegal dump sites location on the Torres Martinez Indian Reservation located in eastern Riverside County and northern Imperial County, California.

GOVERNMENT RECORDS SEARCHED / DATA CURRENCY TRACKING

Date of Government Version: 01/12/2009
Date Data Arrived at EDR: 05/07/2009
Date Made Active in Reports: 09/21/2009
Number of Days to Update: 137

Source: EPA, Region 9
Telephone: 415-947-4219
Last EDR Contact: 07/12/2022
Next Scheduled EDR Contact: 10/31/2022
Data Release Frequency: No Update Planned

IHS OPEN DUMPS: Open Dumps on Indian Land

A listing of all open dumps located on Indian Land in the United States.

Date of Government Version: 04/01/2014
Date Data Arrived at EDR: 08/06/2014
Date Made Active in Reports: 01/29/2015
Number of Days to Update: 176

Source: Department of Health & Human Services, Indian Health Service
Telephone: 301-443-1452
Last EDR Contact: 07/21/2022
Next Scheduled EDR Contact: 11/07/2022
Data Release Frequency: Varies

Local Lists of Hazardous waste / Contaminated Sites

US HIST CDL: National Clandestine Laboratory Register

A listing of clandestine drug lab locations that have been removed from the DEAs National Clandestine Laboratory Register.

Date of Government Version: 04/30/2022
Date Data Arrived at EDR: 05/24/2022
Date Made Active in Reports: 07/29/2022
Number of Days to Update: 66

Source: Drug Enforcement Administration
Telephone: 202-307-1000
Last EDR Contact: 08/18/2022
Next Scheduled EDR Contact: 12/05/2022
Data Release Frequency: No Update Planned

US CDL: Clandestine Drug Labs

A listing of clandestine drug lab locations. The U.S. Department of Justice ("the Department") provides this web site as a public service. It contains addresses of some locations where law enforcement agencies reported they found chemicals or other items that indicated the presence of either clandestine drug laboratories or dumpsites. In most cases, the source of the entries is not the Department, and the Department has not verified the entry and does not guarantee its accuracy. Members of the public must verify the accuracy of all entries by, for example, contacting local law enforcement and local health departments.

Date of Government Version: 04/30/2022
Date Data Arrived at EDR: 05/24/2022
Date Made Active in Reports: 07/29/2022
Number of Days to Update: 66

Source: Drug Enforcement Administration
Telephone: 202-307-1000
Last EDR Contact: 08/18/2022
Next Scheduled EDR Contact: 12/05/2022
Data Release Frequency: Quarterly

Local Lists of Registered Storage Tanks

HIST UST: Underground Storage Tank List, List II Version

This underground storage tank listing includes tank information through March 2003. This listing is no longer updated by the Oklahoma Corporation Commission.

Date of Government Version: 03/21/2003
Date Data Arrived at EDR: 04/28/2003
Date Made Active in Reports: 05/27/2003
Number of Days to Update: 29

Source: Oklahoma Corporation Commission
Telephone: 405-521-3107
Last EDR Contact: 01/19/2009
Next Scheduled EDR Contact: 04/19/2009
Data Release Frequency: No Update Planned

Local Land Records

LIENS 2: CERCLA Lien Information

A Federal CERCLA ('Superfund') lien can exist by operation of law at any site or property at which EPA has spent Superfund monies. These monies are spent to investigate and address releases and threatened releases of contamination. CERCLIS provides information as to the identity of these sites and properties.

GOVERNMENT RECORDS SEARCHED / DATA CURRENCY TRACKING

Date of Government Version: 07/26/2022
Date Data Arrived at EDR: 08/02/2022
Date Made Active in Reports: 08/22/2022
Number of Days to Update: 20

Source: Environmental Protection Agency
Telephone: 202-564-6023
Last EDR Contact: 09/01/2022
Next Scheduled EDR Contact: 10/10/2022
Data Release Frequency: Semi-Annually

Records of Emergency Release Reports

HMIRS: Hazardous Materials Information Reporting System

Hazardous Materials Incident Report System. HMIRS contains hazardous material spill incidents reported to DOT.

Date of Government Version: 03/21/2022
Date Data Arrived at EDR: 03/21/2022
Date Made Active in Reports: 06/14/2022
Number of Days to Update: 85

Source: U.S. Department of Transportation
Telephone: 202-366-4555
Last EDR Contact: 06/21/2022
Next Scheduled EDR Contact: 10/03/2022
Data Release Frequency: Quarterly

OK COMPLAINT: Oklahoma Complaint System Database

Environmental complaints reported to the Oklahoma Corporation Commission.

Date of Government Version: 06/30/2021
Date Data Arrived at EDR: 07/28/2021
Date Made Active in Reports: 10/28/2021
Number of Days to Update: 92

Source: Oklahoma Conservation Commission
Telephone: 405-521-4828
Last EDR Contact: 08/03/2022
Next Scheduled EDR Contact: 11/21/2022
Data Release Frequency: Annually

Other Ascertainable Records

RCRA NonGen / NLR: RCRA - Non Generators / No Longer Regulated

RCRAInfo is EPA's comprehensive information system, providing access to data supporting the Resource Conservation and Recovery Act (RCRA) of 1976 and the Hazardous and Solid Waste Amendments (HSWA) of 1984. The database includes selective information on sites which generate, transport, store, treat and/or dispose of hazardous waste as defined by the Resource Conservation and Recovery Act (RCRA). Non-Generators do not presently generate hazardous waste.

Date of Government Version: 06/20/2022
Date Data Arrived at EDR: 06/21/2022
Date Made Active in Reports: 06/28/2022
Number of Days to Update: 7

Source: Environmental Protection Agency
Telephone: 214-665-6444
Last EDR Contact: 06/21/2022
Next Scheduled EDR Contact: 10/03/2022
Data Release Frequency: Quarterly

FUDS: Formerly Used Defense Sites

The listing includes locations of Formerly Used Defense Sites properties where the US Army Corps of Engineers is actively working or will take necessary cleanup actions.

Date of Government Version: 05/11/2022
Date Data Arrived at EDR: 05/17/2022
Date Made Active in Reports: 07/29/2022
Number of Days to Update: 73

Source: U.S. Army Corps of Engineers
Telephone: 202-528-4285
Last EDR Contact: 08/11/2022
Next Scheduled EDR Contact: 11/28/2022
Data Release Frequency: Varies

DOD: Department of Defense Sites

This data set consists of federally owned or administered lands, administered by the Department of Defense, that have any area equal to or greater than 640 acres of the United States, Puerto Rico, and the U.S. Virgin Islands.

Date of Government Version: 06/07/2021
Date Data Arrived at EDR: 07/13/2021
Date Made Active in Reports: 03/09/2022
Number of Days to Update: 239

Source: USGS
Telephone: 888-275-8747
Last EDR Contact: 07/13/2022
Next Scheduled EDR Contact: 10/24/2022
Data Release Frequency: Varies

GOVERNMENT RECORDS SEARCHED / DATA CURRENCY TRACKING

FEDLAND: Federal and Indian Lands

Federally and Indian administrated lands of the United States. Lands included are administrated by: Army Corps of Engineers, Bureau of Reclamation, National Wild and Scenic River, National Wildlife Refuge, Public Domain Land, Wilderness, Wilderness Study Area, Wildlife Management Area, Bureau of Indian Affairs, Bureau of Land Management, Department of Justice, Forest Service, Fish and Wildlife Service, National Park Service.

Date of Government Version: 04/02/2018	Source: U.S. Geological Survey
Date Data Arrived at EDR: 04/11/2018	Telephone: 888-275-8747
Date Made Active in Reports: 11/06/2019	Last EDR Contact: 07/08/2022
Number of Days to Update: 574	Next Scheduled EDR Contact: 10/17/2022
	Data Release Frequency: N/A

SCRD DRYCLEANERS: State Coalition for Remediation of Drycleaners Listing

The State Coalition for Remediation of Drycleaners was established in 1998, with support from the U.S. EPA Office of Superfund Remediation and Technology Innovation. It is comprised of representatives of states with established drycleaner remediation programs. Currently the member states are Alabama, Connecticut, Florida, Illinois, Kansas, Minnesota, Missouri, North Carolina, Oregon, South Carolina, Tennessee, Texas, and Wisconsin.

Date of Government Version: 01/01/2017	Source: Environmental Protection Agency
Date Data Arrived at EDR: 02/03/2017	Telephone: 615-532-8599
Date Made Active in Reports: 04/07/2017	Last EDR Contact: 08/03/2022
Number of Days to Update: 63	Next Scheduled EDR Contact: 11/21/2022
	Data Release Frequency: Varies

US FIN ASSUR: Financial Assurance Information

All owners and operators of facilities that treat, store, or dispose of hazardous waste are required to provide proof that they will have sufficient funds to pay for the clean up, closure, and post-closure care of their facilities.

Date of Government Version: 06/20/2022	Source: Environmental Protection Agency
Date Data Arrived at EDR: 06/21/2022	Telephone: 202-566-1917
Date Made Active in Reports: 08/31/2022	Last EDR Contact: 06/21/2022
Number of Days to Update: 71	Next Scheduled EDR Contact: 10/03/2022
	Data Release Frequency: Quarterly

EPA WATCH LIST: EPA WATCH LIST

EPA maintains a "Watch List" to facilitate dialogue between EPA, state and local environmental agencies on enforcement matters relating to facilities with alleged violations identified as either significant or high priority. Being on the Watch List does not mean that the facility has actually violated the law only that an investigation by EPA or a state or local environmental agency has led those organizations to allege that an unproven violation has in fact occurred. Being on the Watch List does not represent a higher level of concern regarding the alleged violations that were detected, but instead indicates cases requiring additional dialogue between EPA, state and local agencies - primarily because of the length of time the alleged violation has gone unaddressed or unresolved.

Date of Government Version: 08/30/2013	Source: Environmental Protection Agency
Date Data Arrived at EDR: 03/21/2014	Telephone: 617-520-3000
Date Made Active in Reports: 06/17/2014	Last EDR Contact: 07/29/2022
Number of Days to Update: 88	Next Scheduled EDR Contact: 11/14/2022
	Data Release Frequency: Quarterly

2020 COR ACTION: 2020 Corrective Action Program List

The EPA has set ambitious goals for the RCRA Corrective Action program by creating the 2020 Corrective Action Universe. This RCRA cleanup baseline includes facilities expected to need corrective action. The 2020 universe contains a wide variety of sites. Some properties are heavily contaminated while others were contaminated but have since been cleaned up. Still others have not been fully investigated yet, and may require little or no remediation. Inclusion in the 2020 Universe does not necessarily imply failure on the part of a facility to meet its RCRA obligations.

Date of Government Version: 09/30/2017	Source: Environmental Protection Agency
Date Data Arrived at EDR: 05/08/2018	Telephone: 703-308-4044
Date Made Active in Reports: 07/20/2018	Last EDR Contact: 08/04/2022
Number of Days to Update: 73	Next Scheduled EDR Contact: 11/14/2022
	Data Release Frequency: Varies

GOVERNMENT RECORDS SEARCHED / DATA CURRENCY TRACKING

TSCA: Toxic Substances Control Act

Toxic Substances Control Act. TSCA identifies manufacturers and importers of chemical substances included on the TSCA Chemical Substance Inventory list. It includes data on the production volume of these substances by plant site.

Date of Government Version: 12/31/2016	Source: EPA
Date Data Arrived at EDR: 06/17/2020	Telephone: 202-260-5521
Date Made Active in Reports: 09/10/2020	Last EDR Contact: 09/12/2022
Number of Days to Update: 85	Next Scheduled EDR Contact: 12/26/2022
	Data Release Frequency: Every 4 Years

TRIS: Toxic Chemical Release Inventory System

Toxic Release Inventory System. TRIS identifies facilities which release toxic chemicals to the air, water and land in reportable quantities under SARA Title III Section 313.

Date of Government Version: 12/31/2018	Source: EPA
Date Data Arrived at EDR: 08/14/2020	Telephone: 202-566-0250
Date Made Active in Reports: 11/04/2020	Last EDR Contact: 08/11/2022
Number of Days to Update: 82	Next Scheduled EDR Contact: 11/28/2022
	Data Release Frequency: Annually

SSTS: Section 7 Tracking Systems

Section 7 of the Federal Insecticide, Fungicide and Rodenticide Act, as amended (92 Stat. 829) requires all registered pesticide-producing establishments to submit a report to the Environmental Protection Agency by March 1st each year. Each establishment must report the types and amounts of pesticides, active ingredients and devices being produced, and those having been produced and sold or distributed in the past year.

Date of Government Version: 07/18/2022	Source: EPA
Date Data Arrived at EDR: 07/18/2022	Telephone: 202-564-4203
Date Made Active in Reports: 07/29/2022	Last EDR Contact: 07/18/2022
Number of Days to Update: 11	Next Scheduled EDR Contact: 10/31/2022
	Data Release Frequency: Annually

ROD: Records Of Decision

Record of Decision. ROD documents mandate a permanent remedy at an NPL (Superfund) site containing technical and health information to aid in the cleanup.

Date of Government Version: 07/26/2022	Source: EPA
Date Data Arrived at EDR: 08/02/2022	Telephone: 703-416-0223
Date Made Active in Reports: 08/22/2022	Last EDR Contact: 09/01/2022
Number of Days to Update: 20	Next Scheduled EDR Contact: 12/12/2022
	Data Release Frequency: Annually

RMP: Risk Management Plans

GOVERNMENT RECORDS SEARCHED / DATA CURRENCY TRACKING

When Congress passed the Clean Air Act Amendments of 1990, it required EPA to publish regulations and guidance for chemical accident prevention at facilities using extremely hazardous substances. The Risk Management Program Rule (RMP Rule) was written to implement Section 112(r) of these amendments. The rule, which built upon existing industry codes and standards, requires companies of all sizes that use certain flammable and toxic substances to develop a Risk Management Program, which includes a(n): Hazard assessment that details the potential effects of an accidental release, an accident history of the last five years, and an evaluation of worst-case and alternative accidental releases; Prevention program that includes safety precautions and maintenance, monitoring, and employee training measures; and Emergency response program that spells out emergency health care, employee training measures and procedures for informing the public and response agencies (e.g the fire department) should an accident occur.

Date of Government Version: 04/27/2022	Source: Environmental Protection Agency
Date Data Arrived at EDR: 05/04/2022	Telephone: 202-564-8600
Date Made Active in Reports: 05/10/2022	Last EDR Contact: 07/14/2022
Number of Days to Update: 6	Next Scheduled EDR Contact: 10/31/2022
	Data Release Frequency: Varies

RAATS: RCRA Administrative Action Tracking System

RCRA Administration Action Tracking System. RAATS contains records based on enforcement actions issued under RCRA pertaining to major violators and includes administrative and civil actions brought by the EPA. For administration actions after September 30, 1995, data entry in the RAATS database was discontinued. EPA will retain a copy of the database for historical records. It was necessary to terminate RAATS because a decrease in agency resources made it impossible to continue to update the information contained in the database.

Date of Government Version: 04/17/1995	Source: EPA
Date Data Arrived at EDR: 07/03/1995	Telephone: 202-564-4104
Date Made Active in Reports: 08/07/1995	Last EDR Contact: 06/02/2008
Number of Days to Update: 35	Next Scheduled EDR Contact: 09/01/2008
	Data Release Frequency: No Update Planned

PRP: Potentially Responsible Parties

A listing of verified Potentially Responsible Parties

Date of Government Version: 07/26/2022	Source: EPA
Date Data Arrived at EDR: 08/02/2022	Telephone: 202-564-6023
Date Made Active in Reports: 08/31/2022	Last EDR Contact: 09/01/2022
Number of Days to Update: 29	Next Scheduled EDR Contact: 11/14/2022
	Data Release Frequency: Quarterly

PADS: PCB Activity Database System

PCB Activity Database. PADS Identifies generators, transporters, commercial storers and/or brokers and disposers of PCB's who are required to notify the EPA of such activities.

Date of Government Version: 01/20/2022	Source: EPA
Date Data Arrived at EDR: 01/20/2022	Telephone: 202-566-0500
Date Made Active in Reports: 03/25/2022	Last EDR Contact: 07/08/2022
Number of Days to Update: 64	Next Scheduled EDR Contact: 10/17/2022
	Data Release Frequency: Annually

ICIS: Integrated Compliance Information System

The Integrated Compliance Information System (ICIS) supports the information needs of the national enforcement and compliance program as well as the unique needs of the National Pollutant Discharge Elimination System (NPDES) program.

Date of Government Version: 11/18/2016	Source: Environmental Protection Agency
Date Data Arrived at EDR: 11/23/2016	Telephone: 202-564-2501
Date Made Active in Reports: 02/10/2017	Last EDR Contact: 06/28/2022
Number of Days to Update: 79	Next Scheduled EDR Contact: 10/17/2022
	Data Release Frequency: Quarterly

GOVERNMENT RECORDS SEARCHED / DATA CURRENCY TRACKING

FTTS: FIFRA/ TSCA Tracking System - FIFRA (Federal Insecticide, Fungicide, & Rodenticide Act)/TSCA (Toxic Substances Control Act)

FTTS tracks administrative cases and pesticide enforcement actions and compliance activities related to FIFRA, TSCA and EPCRA (Emergency Planning and Community Right-to-Know Act). To maintain currency, EDR contacts the Agency on a quarterly basis.

Date of Government Version: 04/09/2009
Date Data Arrived at EDR: 04/16/2009
Date Made Active in Reports: 05/11/2009
Number of Days to Update: 25

Source: EPA/Office of Prevention, Pesticides and Toxic Substances
Telephone: 202-566-1667
Last EDR Contact: 08/18/2017
Next Scheduled EDR Contact: 12/04/2017
Data Release Frequency: No Update Planned

FTTS INSP: FIFRA/ TSCA Tracking System - FIFRA (Federal Insecticide, Fungicide, & Rodenticide Act)/TSCA (Toxic Substances Control Act)

A listing of FIFRA/TSCA Tracking System (FTTS) inspections and enforcements.

Date of Government Version: 04/09/2009
Date Data Arrived at EDR: 04/16/2009
Date Made Active in Reports: 05/11/2009
Number of Days to Update: 25

Source: EPA
Telephone: 202-566-1667
Last EDR Contact: 08/18/2017
Next Scheduled EDR Contact: 12/04/2017
Data Release Frequency: No Update Planned

MLTS: Material Licensing Tracking System

MLTS is maintained by the Nuclear Regulatory Commission and contains a list of approximately 8,100 sites which possess or use radioactive materials and which are subject to NRC licensing requirements. To maintain currency, EDR contacts the Agency on a quarterly basis.

Date of Government Version: 06/10/2022
Date Data Arrived at EDR: 06/14/2022
Date Made Active in Reports: 08/22/2022
Number of Days to Update: 69

Source: Nuclear Regulatory Commission
Telephone: 301-415-7169
Last EDR Contact: 07/13/2022
Next Scheduled EDR Contact: 10/31/2022
Data Release Frequency: Quarterly

COAL ASH DOE: Steam-Electric Plant Operation Data

A listing of power plants that store ash in surface ponds.

Date of Government Version: 12/31/2020
Date Data Arrived at EDR: 11/30/2021
Date Made Active in Reports: 02/22/2022
Number of Days to Update: 84

Source: Department of Energy
Telephone: 202-586-8719
Last EDR Contact: 08/25/2022
Next Scheduled EDR Contact: 12/12/2022
Data Release Frequency: Varies

COAL ASH EPA: Coal Combustion Residues Surface Impoundments List

A listing of coal combustion residues surface impoundments with high hazard potential ratings.

Date of Government Version: 01/12/2017
Date Data Arrived at EDR: 03/05/2019
Date Made Active in Reports: 11/11/2019
Number of Days to Update: 251

Source: Environmental Protection Agency
Telephone: N/A
Last EDR Contact: 08/25/2022
Next Scheduled EDR Contact: 12/12/2022
Data Release Frequency: Varies

PCB TRANSFORMER: PCB Transformer Registration Database

The database of PCB transformer registrations that includes all PCB registration submittals.

Date of Government Version: 09/13/2019
Date Data Arrived at EDR: 11/06/2019
Date Made Active in Reports: 02/10/2020
Number of Days to Update: 96

Source: Environmental Protection Agency
Telephone: 202-566-0517
Last EDR Contact: 08/04/2022
Next Scheduled EDR Contact: 11/14/2022
Data Release Frequency: Varies

RADINFO: Radiation Information Database

The Radiation Information Database (RADINFO) contains information about facilities that are regulated by U.S. Environmental Protection Agency (EPA) regulations for radiation and radioactivity.

GOVERNMENT RECORDS SEARCHED / DATA CURRENCY TRACKING

Date of Government Version: 07/01/2019
Date Data Arrived at EDR: 07/01/2019
Date Made Active in Reports: 09/23/2019
Number of Days to Update: 84

Source: Environmental Protection Agency
Telephone: 202-343-9775
Last EDR Contact: 06/23/2022
Next Scheduled EDR Contact: 10/10/2022
Data Release Frequency: Quarterly

HIST FTTS: FIFRA/TSCA Tracking System Administrative Case Listing

A complete administrative case listing from the FIFRA/TSCA Tracking System (FTTS) for all ten EPA regions. The information was obtained from the National Compliance Database (NCDB). NCDB supports the implementation of FIFRA (Federal Insecticide, Fungicide, and Rodenticide Act) and TSCA (Toxic Substances Control Act). Some EPA regions are now closing out records. Because of that, and the fact that some EPA regions are not providing EPA Headquarters with updated records, it was decided to create a HIST FTTS database. It included records that may not be included in the newer FTTS database updates. This database is no longer updated.

Date of Government Version: 10/19/2006
Date Data Arrived at EDR: 03/01/2007
Date Made Active in Reports: 04/10/2007
Number of Days to Update: 40

Source: Environmental Protection Agency
Telephone: 202-564-2501
Last EDR Contact: 12/17/2007
Next Scheduled EDR Contact: 03/17/2008
Data Release Frequency: No Update Planned

HIST FTTS INSP: FIFRA/TSCA Tracking System Inspection & Enforcement Case Listing

A complete inspection and enforcement case listing from the FIFRA/TSCA Tracking System (FTTS) for all ten EPA regions. The information was obtained from the National Compliance Database (NCDB). NCDB supports the implementation of FIFRA (Federal Insecticide, Fungicide, and Rodenticide Act) and TSCA (Toxic Substances Control Act). Some EPA regions are now closing out records. Because of that, and the fact that some EPA regions are not providing EPA Headquarters with updated records, it was decided to create a HIST FTTS database. It included records that may not be included in the newer FTTS database updates. This database is no longer updated.

Date of Government Version: 10/19/2006
Date Data Arrived at EDR: 03/01/2007
Date Made Active in Reports: 04/10/2007
Number of Days to Update: 40

Source: Environmental Protection Agency
Telephone: 202-564-2501
Last EDR Contact: 12/17/2008
Next Scheduled EDR Contact: 03/17/2008
Data Release Frequency: No Update Planned

DOT OPS: Incident and Accident Data

Department of Transportation, Office of Pipeline Safety Incident and Accident data.

Date of Government Version: 01/02/2020
Date Data Arrived at EDR: 01/28/2020
Date Made Active in Reports: 04/17/2020
Number of Days to Update: 80

Source: Department of Transportation, Office of Pipeline Safety
Telephone: 202-366-4595
Last EDR Contact: 07/21/2022
Next Scheduled EDR Contact: 11/07/2022
Data Release Frequency: Quarterly

CONSENT: Superfund (CERCLA) Consent Decrees

Major legal settlements that establish responsibility and standards for cleanup at NPL (Superfund) sites. Released periodically by United States District Courts after settlement by parties to litigation matters.

Date of Government Version: 03/31/2022
Date Data Arrived at EDR: 04/14/2022
Date Made Active in Reports: 07/12/2022
Number of Days to Update: 89

Source: Department of Justice, Consent Decree Library
Telephone: Varies
Last EDR Contact: 06/29/2022
Next Scheduled EDR Contact: 10/17/2022
Data Release Frequency: Varies

BRS: Biennial Reporting System

The Biennial Reporting System is a national system administered by the EPA that collects data on the generation and management of hazardous waste. BRS captures detailed data from two groups: Large Quantity Generators (LQG) and Treatment, Storage, and Disposal Facilities.

Date of Government Version: 12/31/2019
Date Data Arrived at EDR: 03/02/2022
Date Made Active in Reports: 03/25/2022
Number of Days to Update: 23

Source: EPA/NTIS
Telephone: 800-424-9346
Last EDR Contact: 06/21/2022
Next Scheduled EDR Contact: 10/03/2022
Data Release Frequency: Biennially

GOVERNMENT RECORDS SEARCHED / DATA CURRENCY TRACKING

INDIAN RESERV: Indian Reservations

This map layer portrays Indian administered lands of the United States that have any area equal to or greater than 640 acres.

Date of Government Version: 12/31/2014	Source: USGS
Date Data Arrived at EDR: 07/14/2015	Telephone: 202-208-3710
Date Made Active in Reports: 01/10/2017	Last EDR Contact: 07/08/2022
Number of Days to Update: 546	Next Scheduled EDR Contact: 10/17/2022
	Data Release Frequency: Semi-Annually

FUSRAP: Formerly Utilized Sites Remedial Action Program

DOE established the Formerly Utilized Sites Remedial Action Program (FUSRAP) in 1974 to remediate sites where radioactive contamination remained from Manhattan Project and early U.S. Atomic Energy Commission (AEC) operations.

Date of Government Version: 07/26/2021	Source: Department of Energy
Date Data Arrived at EDR: 07/27/2021	Telephone: 202-586-3559
Date Made Active in Reports: 10/22/2021	Last EDR Contact: 07/26/2022
Number of Days to Update: 87	Next Scheduled EDR Contact: 11/14/2022
	Data Release Frequency: Varies

UMTRA: Uranium Mill Tailings Sites

Uranium ore was mined by private companies for federal government use in national defense programs. When the mills shut down, large piles of the sand-like material (mill tailings) remain after uranium has been extracted from the ore. Levels of human exposure to radioactive materials from the piles are low; however, in some cases tailings were used as construction materials before the potential health hazards of the tailings were recognized.

Date of Government Version: 08/30/2019	Source: Department of Energy
Date Data Arrived at EDR: 11/15/2019	Telephone: 505-845-0011
Date Made Active in Reports: 01/28/2020	Last EDR Contact: 08/24/2022
Number of Days to Update: 74	Next Scheduled EDR Contact: 11/28/2022
	Data Release Frequency: Varies

LEAD SMELTER 1: Lead Smelter Sites

A listing of former lead smelter site locations.

Date of Government Version: 07/26/2022	Source: Environmental Protection Agency
Date Data Arrived at EDR: 08/02/2022	Telephone: 703-603-8787
Date Made Active in Reports: 08/22/2022	Last EDR Contact: 09/01/2022
Number of Days to Update: 20	Next Scheduled EDR Contact: 10/10/2022
	Data Release Frequency: Varies

LEAD SMELTER 2: Lead Smelter Sites

A list of several hundred sites in the U.S. where secondary lead smelting was done from 1931 and 1964. These sites may pose a threat to public health through ingestion or inhalation of contaminated soil or dust

Date of Government Version: 04/05/2001	Source: American Journal of Public Health
Date Data Arrived at EDR: 10/27/2010	Telephone: 703-305-6451
Date Made Active in Reports: 12/02/2010	Last EDR Contact: 12/02/2009
Number of Days to Update: 36	Next Scheduled EDR Contact: N/A
	Data Release Frequency: No Update Planned

US AIRS (AFS): Aerometric Information Retrieval System Facility Subsystem (AFS)

The database is a sub-system of Aerometric Information Retrieval System (AIRS). AFS contains compliance data on air pollution point sources regulated by the U.S. EPA and/or state and local air regulatory agencies. This information comes from source reports by various stationary sources of air pollution, such as electric power plants, steel mills, factories, and universities, and provides information about the air pollutants they produce. Action, air program, air program pollutant, and general level plant data. It is used to track emissions and compliance data from industrial plants.

GOVERNMENT RECORDS SEARCHED / DATA CURRENCY TRACKING

Date of Government Version: 10/12/2016
Date Data Arrived at EDR: 10/26/2016
Date Made Active in Reports: 02/03/2017
Number of Days to Update: 100

Source: EPA
Telephone: 202-564-2496
Last EDR Contact: 09/26/2017
Next Scheduled EDR Contact: 01/08/2018
Data Release Frequency: Annually

US AIRS MINOR: Air Facility System Data A listing of minor source facilities.

Date of Government Version: 10/12/2016
Date Data Arrived at EDR: 10/26/2016
Date Made Active in Reports: 02/03/2017
Number of Days to Update: 100

Source: EPA
Telephone: 202-564-2496
Last EDR Contact: 09/26/2017
Next Scheduled EDR Contact: 01/08/2018
Data Release Frequency: Annually

US MINES: Mines Master Index File

Contains all mine identification numbers issued for mines active or opened since 1971. The data also includes violation information.

Date of Government Version: 08/03/2022
Date Data Arrived at EDR: 08/17/2022
Date Made Active in Reports: 08/31/2022
Number of Days to Update: 14

Source: Department of Labor, Mine Safety and Health Administration
Telephone: 303-231-5959
Last EDR Contact: 08/17/2022
Next Scheduled EDR Contact: 12/05/2022
Data Release Frequency: Semi-Annually

MINES VIOLATIONS: MSHA Violation Assessment Data

Mines violation and assessment information. Department of Labor, Mine Safety & Health Administration.

Date of Government Version: 03/21/2022
Date Data Arrived at EDR: 03/22/2022
Date Made Active in Reports: 03/25/2022
Number of Days to Update: 3

Source: DOL, Mine Safety & Health Admi
Telephone: 202-693-9424
Last EDR Contact: 08/02/2022
Next Scheduled EDR Contact: 12/12/2022
Data Release Frequency: Quarterly

US MINES 2: Ferrous and Nonferrous Metal Mines Database Listing

This map layer includes ferrous (ferrous metal mines are facilities that extract ferrous metals, such as iron ore or molybdenum) and nonferrous (Nonferrous metal mines are facilities that extract nonferrous metals, such as gold, silver, copper, zinc, and lead) metal mines in the United States.

Date of Government Version: 05/06/2020
Date Data Arrived at EDR: 05/27/2020
Date Made Active in Reports: 08/13/2020
Number of Days to Update: 78

Source: USGS
Telephone: 703-648-7709
Last EDR Contact: 08/17/2022
Next Scheduled EDR Contact: 12/05/2022
Data Release Frequency: Varies

US MINES 3: Active Mines & Mineral Plants Database Listing

Active Mines and Mineral Processing Plant operations for commodities monitored by the Minerals Information Team of the USGS.

Date of Government Version: 04/14/2011
Date Data Arrived at EDR: 06/08/2011
Date Made Active in Reports: 09/13/2011
Number of Days to Update: 97

Source: USGS
Telephone: 703-648-7709
Last EDR Contact: 08/17/2022
Next Scheduled EDR Contact: 12/05/2022
Data Release Frequency: Varies

ABANDONED MINES: Abandoned Mines

An inventory of land and water impacted by past mining (primarily coal mining) is maintained by OSMRE to provide information needed to implement the Surface Mining Control and Reclamation Act of 1977 (SMCRA). The inventory contains information on the location, type, and extent of AML impacts, as well as, information on the cost associated with the reclamation of those problems. The inventory is based upon field surveys by State, Tribal, and OSMRE program officials. It is dynamic to the extent that it is modified as new problems are identified and existing problems are reclaimed.

GOVERNMENT RECORDS SEARCHED / DATA CURRENCY TRACKING

Date of Government Version: 06/14/2022
Date Data Arrived at EDR: 06/15/2022
Date Made Active in Reports: 08/22/2022
Number of Days to Update: 68

Source: Department of Interior
Telephone: 202-208-2609
Last EDR Contact: 09/13/2022
Next Scheduled EDR Contact: 12/19/2022
Data Release Frequency: Quarterly

FINDS: Facility Index System/Facility Registry System

Facility Index System. FINDS contains both facility information and 'pointers' to other sources that contain more detail. EDR includes the following FINDS databases in this report: PCS (Permit Compliance System), AIRS (Aerometric Information Retrieval System), DOCKET (Enforcement Docket used to manage and track information on civil judicial enforcement cases for all environmental statutes), FURS (Federal Underground Injection Control), C-DOCKET (Criminal Docket System used to track criminal enforcement actions for all environmental statutes), FFIS (Federal Facilities Information System), STATE (State Environmental Laws and Statutes), and PADS (PCB Activity Data System).

Date of Government Version: 05/13/2022
Date Data Arrived at EDR: 05/18/2022
Date Made Active in Reports: 05/31/2022
Number of Days to Update: 13

Source: EPA
Telephone: (214) 665-2200
Last EDR Contact: 08/25/2022
Next Scheduled EDR Contact: 12/12/2022
Data Release Frequency: Quarterly

DOCKET HWC: Hazardous Waste Compliance Docket Listing

A complete list of the Federal Agency Hazardous Waste Compliance Docket Facilities.

Date of Government Version: 05/06/2021
Date Data Arrived at EDR: 05/21/2021
Date Made Active in Reports: 08/11/2021
Number of Days to Update: 82

Source: Environmental Protection Agency
Telephone: 202-564-0527
Last EDR Contact: 08/22/2022
Next Scheduled EDR Contact: 12/05/2022
Data Release Frequency: Varies

UXO: Unexploded Ordnance Sites

A listing of unexploded ordnance site locations

Date of Government Version: 12/31/2020
Date Data Arrived at EDR: 01/11/2022
Date Made Active in Reports: 02/14/2022
Number of Days to Update: 34

Source: Department of Defense
Telephone: 703-704-1564
Last EDR Contact: 07/07/2022
Next Scheduled EDR Contact: 10/24/2022
Data Release Frequency: Varies

ECHO: Enforcement & Compliance History Information

ECHO provides integrated compliance and enforcement information for about 800,000 regulated facilities nationwide.

Date of Government Version: 04/02/2022
Date Data Arrived at EDR: 04/05/2022
Date Made Active in Reports: 06/28/2022
Number of Days to Update: 84

Source: Environmental Protection Agency
Telephone: 202-564-2280
Last EDR Contact: 07/01/2022
Next Scheduled EDR Contact: 10/17/2022
Data Release Frequency: Quarterly

FUELS PROGRAM: EPA Fuels Program Registered Listing

This listing includes facilities that are registered under the Part 80 (Code of Federal Regulations) EPA Fuels Programs. All companies now are required to submit new and updated registrations.

Date of Government Version: 05/16/2022
Date Data Arrived at EDR: 05/17/2022
Date Made Active in Reports: 07/29/2022
Number of Days to Update: 73

Source: EPA
Telephone: 800-385-6164
Last EDR Contact: 08/11/2022
Next Scheduled EDR Contact: 11/28/2022
Data Release Frequency: Quarterly

AIRS: Permitted AIRS Facility Listing

A listing of permitted AIRS facility locations.

GOVERNMENT RECORDS SEARCHED / DATA CURRENCY TRACKING

Date of Government Version: 06/15/2022
Date Data Arrived at EDR: 06/15/2022
Date Made Active in Reports: 09/07/2022
Number of Days to Update: 84

Source: Department of Environmental Quality
Telephone: 405-702-4100
Last EDR Contact: 09/13/2022
Next Scheduled EDR Contact: 01/02/2023
Data Release Frequency: Quarterly

ASBESTOS: Asbestos Notification
Asbestos project site locations

Date of Government Version: 03/31/2022
Date Data Arrived at EDR: 03/31/2022
Date Made Active in Reports: 06/28/2022
Number of Days to Update: 89

Source: Department of Labor
Telephone: 405-521-6467
Last EDR Contact: 09/13/2022
Next Scheduled EDR Contact: 01/02/2023
Data Release Frequency: Varies

PFAS: PFAS Contamination Site Location Listing

A listing of sites where PFAS contaminants has been detected to date.

Date of Government Version: 06/23/2021
Date Data Arrived at EDR: 06/23/2021
Date Made Active in Reports: 12/14/2021
Number of Days to Update: 174

Source: Department of Environment Quality
Telephone: 405-702-5100
Last EDR Contact: 06/22/2022
Next Scheduled EDR Contact: 10/10/2022
Data Release Frequency: Varies

DRYCLEANERS: Drycleaner Facilities

A listing of drycleaner facility locations.

Date of Government Version: 06/15/2022
Date Data Arrived at EDR: 06/15/2022
Date Made Active in Reports: 06/22/2022
Number of Days to Update: 7

Source: Department of Environmental Quality
Telephone: 405-702-9100
Last EDR Contact: 09/13/2022
Next Scheduled EDR Contact: 01/02/2023
Data Release Frequency: Quarterly

Financial Assurance 1: Financial Assurance Information Listing

Financial Assurance information.

Date of Government Version: 07/25/2014
Date Data Arrived at EDR: 11/06/2014
Date Made Active in Reports: 01/13/2015
Number of Days to Update: 68

Source: Department of Environmental Quality
Telephone: 405-702-5105
Last EDR Contact: 08/03/2022
Next Scheduled EDR Contact: 11/21/2022
Data Release Frequency: No Update Planned

Financial Assurance 2: Financial Assurance Information Listing

Financial Assurance information for solid waste facilities. Financial assurance is intended to ensure that resources are available to pay for the cost of closure, post-closure care, and corrective measures if the owner or operator of a regulated facility is unable or unwilling to pay.

Date of Government Version: 12/10/2013
Date Data Arrived at EDR: 12/12/2013
Date Made Active in Reports: 01/24/2014
Number of Days to Update: 43

Source: Department of Environmental Quality
Telephone: 405-702-5100
Last EDR Contact: 08/03/2022
Next Scheduled EDR Contact: 11/21/2022
Data Release Frequency: No Update Planned

TIER 2: Tier 2 Data Listing

A listing of facilities which store or manufacture hazardous materials and submit a chemical inventory report.

Date of Government Version: 12/31/2020
Date Data Arrived at EDR: 06/07/2021
Date Made Active in Reports: 08/31/2021
Number of Days to Update: 85

Source: Department of Environmental Quality
Telephone: 405-702-1000
Last EDR Contact: 09/09/2022
Next Scheduled EDR Contact: 12/19/2022
Data Release Frequency: Annually

GOVERNMENT RECORDS SEARCHED / DATA CURRENCY TRACKING

UIC: Underground Injection Wells Database Listing

Class I injection wells. CLASS I wells are used to inject liquid hazardous and non-hazardous wastes beneath the lower most Underground Sources of Drinking Water (USDW).

Date of Government Version: 03/15/2022
Date Data Arrived at EDR: 04/13/2022
Date Made Active in Reports: 07/08/2022
Number of Days to Update: 86

Source: Department of Environmental Quality
Telephone: 405-702-5188
Last EDR Contact: 07/12/2022
Next Scheduled EDR Contact: 10/24/2022
Data Release Frequency: Varies

PCS ENF: Enforcement data

No description is available for this data

Date of Government Version: 12/31/2014
Date Data Arrived at EDR: 02/05/2015
Date Made Active in Reports: 03/06/2015
Number of Days to Update: 29

Source: EPA
Telephone: 202-564-2497
Last EDR Contact: 06/28/2022
Next Scheduled EDR Contact: 10/17/2022
Data Release Frequency: Varies

MINES MRDS: Mineral Resources Data System Mineral Resources Data System

Date of Government Version: 04/06/2018
Date Data Arrived at EDR: 10/21/2019
Date Made Active in Reports: 10/24/2019
Number of Days to Update: 3

Source: USGS
Telephone: 703-648-6533
Last EDR Contact: 08/17/2022
Next Scheduled EDR Contact: 12/05/2022
Data Release Frequency: Varies

PCS: Permit Compliance System

PCS is a computerized management information system that contains data on National Pollutant Discharge Elimination System (NPDES) permit holding facilities. PCS tracks the permit, compliance, and enforcement status of NPDES facilities.

Date of Government Version: 07/14/2011
Date Data Arrived at EDR: 08/05/2011
Date Made Active in Reports: 09/29/2011
Number of Days to Update: 55

Source: EPA, Office of Water
Telephone: 202-564-2496
Last EDR Contact: 06/28/2022
Next Scheduled EDR Contact: 10/17/2022
Data Release Frequency: Semi-Annually

PCS INACTIVE: Listing of Inactive PCS Permits

An inactive permit is a facility that has shut down or is no longer discharging.

Date of Government Version: 11/05/2014
Date Data Arrived at EDR: 01/06/2015
Date Made Active in Reports: 05/06/2015
Number of Days to Update: 120

Source: EPA
Telephone: 202-564-2496
Last EDR Contact: 06/28/2022
Next Scheduled EDR Contact: 10/17/2022
Data Release Frequency: Semi-Annually

EDR HIGH RISK HISTORICAL RECORDS

EDR Exclusive Records

EDR MGP: EDR Proprietary Manufactured Gas Plants

The EDR Proprietary Manufactured Gas Plant Database includes records of coal gas plants (manufactured gas plants) compiled by EDR's researchers. Manufactured gas sites were used in the United States from the 1800's to 1950's to produce a gas that could be distributed and used as fuel. These plants used whale oil, rosin, coal, or a mixture of coal, oil, and water that also produced a significant amount of waste. Many of the byproducts of the gas production, such as coal tar (oily waste containing volatile and non-volatile chemicals), sludges, oils and other compounds are potentially hazardous to human health and the environment. The byproduct from this process was frequently disposed of directly at the plant site and can remain or spread slowly, serving as a continuous source of soil and groundwater contamination.

GOVERNMENT RECORDS SEARCHED / DATA CURRENCY TRACKING

Date of Government Version: N/A
Date Data Arrived at EDR: N/A
Date Made Active in Reports: N/A
Number of Days to Update: N/A

Source: EDR, Inc.
Telephone: N/A
Last EDR Contact: N/A
Next Scheduled EDR Contact: N/A
Data Release Frequency: No Update Planned

EDR Hist Auto: EDR Exclusive Historical Auto Stations

EDR has searched selected national collections of business directories and has collected listings of potential gas station/filling station/service station sites that were available to EDR researchers. EDR's review was limited to those categories of sources that might, in EDR's opinion, include gas station/filling station/service station establishments. The categories reviewed included, but were not limited to gas, gas station, gasoline station, filling station, auto, automobile repair, auto service station, service station, etc. This database falls within a category of information EDR classifies as "High Risk Historical Records", or HRHR. EDR's HRHR effort presents unique and sometimes proprietary data about past sites and operations that typically create environmental concerns, but may not show up in current government records searches.

Date of Government Version: N/A
Date Data Arrived at EDR: N/A
Date Made Active in Reports: N/A
Number of Days to Update: N/A

Source: EDR, Inc.
Telephone: N/A
Last EDR Contact: N/A
Next Scheduled EDR Contact: N/A
Data Release Frequency: Varies

EDR Hist Cleaner: EDR Exclusive Historical Cleaners

EDR has searched selected national collections of business directories and has collected listings of potential dry cleaner sites that were available to EDR researchers. EDR's review was limited to those categories of sources that might, in EDR's opinion, include dry cleaning establishments. The categories reviewed included, but were not limited to dry cleaners, cleaners, laundry, laundromat, cleaning/laundry, wash & dry etc. This database falls within a category of information EDR classifies as "High Risk Historical Records", or HRHR. EDR's HRHR effort presents unique and sometimes proprietary data about past sites and operations that typically create environmental concerns, but may not show up in current government records searches.

Date of Government Version: N/A
Date Data Arrived at EDR: N/A
Date Made Active in Reports: N/A
Number of Days to Update: N/A

Source: EDR, Inc.
Telephone: N/A
Last EDR Contact: N/A
Next Scheduled EDR Contact: N/A
Data Release Frequency: Varies

EDR RECOVERED GOVERNMENT ARCHIVES

Exclusive Recovered Govt. Archives

RGA HWS: Recovered Government Archive State Hazardous Waste Facilities List

The EDR Recovered Government Archive State Hazardous Waste database provides a list of SHWS incidents derived from historical databases and includes many records that no longer appear in current government lists. Compiled from Records formerly available from the Department of Environmental Quality in Oklahoma.

Date of Government Version: N/A
Date Data Arrived at EDR: 07/01/2013
Date Made Active in Reports: 01/03/2014
Number of Days to Update: 186

Source: Department of Environmental Quality
Telephone: N/A
Last EDR Contact: 06/01/2012
Next Scheduled EDR Contact: N/A
Data Release Frequency: Varies

RGA LF: Recovered Government Archive Solid Waste Facilities List

The EDR Recovered Government Archive Landfill database provides a list of landfills derived from historical databases and includes many records that no longer appear in current government lists. Compiled from Records formerly available from the Department of Environmental Quality in Oklahoma.

Date of Government Version: N/A
Date Data Arrived at EDR: 07/01/2013
Date Made Active in Reports: 01/20/2014
Number of Days to Update: 203

Source: Department of Environmental Quality
Telephone: N/A
Last EDR Contact: 06/01/2012
Next Scheduled EDR Contact: N/A
Data Release Frequency: Varies

GOVERNMENT RECORDS SEARCHED / DATA CURRENCY TRACKING

RGA LUST: Recovered Government Archive Leaking Underground Storage Tank

The EDR Recovered Government Archive Leaking Underground Storage Tank database provides a list of LUST incidents derived from historical databases and includes many records that no longer appear in current government lists. Compiled from Records formerly available from the Oklahoma Corporation Commission in Oklahoma.

Date of Government Version: N/A	Source: Oklahoma Corporation Commission
Date Data Arrived at EDR: 07/01/2013	Telephone: N/A
Date Made Active in Reports: 12/27/2013	Last EDR Contact: 06/01/2012
Number of Days to Update: 179	Next Scheduled EDR Contact: N/A
	Data Release Frequency: Varies

OTHER DATABASE(S)

Depending on the geographic area covered by this report, the data provided in these specialty databases may or may not be complete. For example, the existence of wetlands information data in a specific report does not mean that all wetlands in the area covered by the report are included. Moreover, the absence of any reported wetlands information does not necessarily mean that wetlands do not exist in the area covered by the report.

CT MANIFEST: Hazardous Waste Manifest Data

Facility and manifest data. Manifest is a document that lists and tracks hazardous waste from the generator through transporters to a tsd facility.

Date of Government Version: 05/08/2022	Source: Department of Energy & Environmental Protection
Date Data Arrived at EDR: 05/09/2022	Telephone: 860-424-3375
Date Made Active in Reports: 07/28/2022	Last EDR Contact: 08/08/2022
Number of Days to Update: 80	Next Scheduled EDR Contact: 11/21/2022
	Data Release Frequency: No Update Planned

NY MANIFEST: Facility and Manifest Data

Manifest is a document that lists and tracks hazardous waste from the generator through transporters to a TSD facility.

Date of Government Version: 01/01/2019	Source: Department of Environmental Conservation
Date Data Arrived at EDR: 10/29/2021	Telephone: 518-402-8651
Date Made Active in Reports: 01/19/2022	Last EDR Contact: 07/29/2022
Number of Days to Update: 82	Next Scheduled EDR Contact: 11/07/2022
	Data Release Frequency: Quarterly

WI MANIFEST: Manifest Information

Hazardous waste manifest information.

Date of Government Version: 05/31/2018	Source: Department of Natural Resources
Date Data Arrived at EDR: 06/19/2019	Telephone: N/A
Date Made Active in Reports: 09/03/2019	Last EDR Contact: 08/29/2022
Number of Days to Update: 76	Next Scheduled EDR Contact: 12/19/2022
	Data Release Frequency: Annually

Oil/Gas Pipelines

Source: Endeavor Business Media

Petroleum Bundle (Crude Oil, Refined Products, Petrochemicals, Gas Liquids (LPG/NGL), and Specialty Gases (Miscellaneous)) N = Natural Gas Bundle (Natural Gas, Gas Liquids (LPG/NGL), and Specialty Gases (Miscellaneous)). This map includes information copyrighted by Endeavor Business Media. This information is provided on a best effort basis and Endeavor Business Media does not guarantee its accuracy nor warrant its fitness for any particular purpose. Such information has been reprinted with the permission of Endeavor Business Media.

Electric Power Transmission Line Data

Source: Endeavor Business Media

This map includes information copyrighted by Endeavor Business Media. This information is provided on a best effort basis and Endeavor Business Media does not guarantee its accuracy nor warrant its fitness for any particular purpose. Such information has been reprinted with the permission of Endeavor Business Media.

GOVERNMENT RECORDS SEARCHED / DATA CURRENCY TRACKING

Sensitive Receptors: There are individuals deemed sensitive receptors due to their fragile immune systems and special sensitivity to environmental discharges. These sensitive receptors typically include the elderly, the sick, and children. While the location of all sensitive receptors cannot be determined, EDR indicates those buildings and facilities - schools, daycares, hospitals, medical centers, and nursing homes - where individuals who are sensitive receptors are likely to be located.

AHA Hospitals:

Source: American Hospital Association, Inc.

Telephone: 312-280-5991

The database includes a listing of hospitals based on the American Hospital Association's annual survey of hospitals.

Medical Centers: Provider of Services Listing

Source: Centers for Medicare & Medicaid Services

Telephone: 410-786-3000

A listing of hospitals with Medicare provider number, produced by Centers of Medicare & Medicaid Services, a federal agency within the U.S. Department of Health and Human Services.

Nursing Homes

Source: National Institutes of Health

Telephone: 301-594-6248

Information on Medicare and Medicaid certified nursing homes in the United States.

Public Schools

Source: National Center for Education Statistics

Telephone: 202-502-7300

The National Center for Education Statistics' primary database on elementary and secondary public education in the United States. It is a comprehensive, annual, national statistical database of all public elementary and secondary schools and school districts, which contains data that are comparable across all states.

Private Schools

Source: National Center for Education Statistics

Telephone: 202-502-7300

The National Center for Education Statistics' primary database on private school locations in the United States.

Daycare Centers: Day Care Centers

Source: Department of Human Services

Telephone: 405-521-3561

Flood Zone Data: This data was obtained from the Federal Emergency Management Agency (FEMA). It depicts 100-year and 500-year flood zones as defined by FEMA. It includes the National Flood Hazard Layer (NFHL) which incorporates Flood Insurance Rate Map (FIRM) data and Q3 data from FEMA in areas not covered by NFHL.

Source: FEMA

Telephone: 877-336-2627

Date of Government Version: 2003, 2015

NWI: National Wetlands Inventory. This data, available in select counties across the country, was obtained by EDR in 2002, 2005 and 2010 from the U.S. Fish and Wildlife Service.

STREET AND ADDRESS INFORMATION

Â© 2015 TomTom North America, Inc. All rights reserved. This material is proprietary and the subject of copyright protection and other intellectual property rights owned by or licensed to Tele Atlas North America, Inc. The use of this material is subject to the terms of a license agreement. You will be held liable for any unauthorized copying or disclosure of this material.

APPENDIX D

Reconnaissance Photographs



1. Southern boundary looking south.



2. Southern boundary looking west



3. Southern boundary looking east



4. I-35, looking north near Wades RV.



5. Great Plains of Norman on the east side of the Project



6. Mid Continent Truck Sales



7. Schultz Roof Truss Inc. near SH-9 and I-35



8. Total Truck and Trailer northwest of SH-9 and I-35



9. Cimarron Energy northwest of SH-9 and I-35.



10. Vickers Sand and Gravel

APPENDIX E

Land Use Windshield Survey Form

Land Use Windshield Survey

ODOT Project No.: 35588(04) & 35589(04)
 County: McClain County
 Nearest City: Goldsby

Parcel ID: _____
 Site Name: _____
 Site Address/Legals: _____

LAND USE CHARACTERISTICS:

<input checked="" type="checkbox"/>	Vacant Land		Oil/Gas Production (wellsite/tank battery); other: _____
_____	Agricultural	_____	Industrial (describe) <u>Most of the land use within the Project</u>
_____	Wooded	_____	Commercial (describe) <u>consists of maintained right-of-way</u>
_____	Cleared Lot	_____	Government (describe): _____
_____	Residential	_____	Utility (describe) _____
_____	Single Family	<input checked="" type="checkbox"/>	Other (describe) _____
_____	Multi-Unit	_____	_____

EVIDENCE OF OIL OR HAZARDOUS MATERIALS:

USTs	_____ Fill cap(s) (indicate #)	_____	Fuel Dispensers (indicate #)
	_____ Vent pipe(s) (indicate #)	_____	_____ Product Types (Gasoline/diesel/other: _____)
ASTs	_____ Pedestal (#, size, contents below)	_____	_____ Container/Drum Storage (interior/exterior - covered/uncovered)
	_____ At grade (#, size, contents below)	_____	(#, type, size, contents below)
	_____ 2nd Containment? (Y/N)	_____	Other: _____

UTILITIES:

_____ Water (public - cap/meter/valve box)(private - wellhead/wellhouse) other: _____

_____ Sanitary waste (public - cap/manhole)(private - septic tank/vent/lagoon) other: _____

_____ Natural gas (public - cap/meter/valve box)(private - propane tank) other: _____

_____ Electric (overhead/below grade)

_____ Transformers (pole/pad) _____ backup generator _____ b/u fuel tank (describe)

EVIDENCE OF ENVIRONMENTAL INVESTIGATIONS/RELEASES:

_____ Monitoring wells (indicate #, locations) _____

_____ Remedial system (trailer/shed/extraction wells/public notice) other: _____

_____ Remedial system active? (Y/N)

_____ Other overt evidence of a release (ex. Dumping, burial pits, stained soil, stressed vegetation, etc.): _____

FIELD INTERVIEW:

NOTE: IF COOPERATIVE, CONTACT MAY ASSIST IN COMPLETION ABOVE CHECKLIST (INTERVIEWER'S DISCRETION)

Contact Name: _____

Title/Organization: _____

Phone Number: _____

Comments/Additional Details: _____

Land Use Windshield Survey

ODOT Project No.: 35588(04) & 35589(04)
County: McClain County
Nearest City: Goldsby

Parcel ID:
Site Name:
Site Address/Legals:

LAND USE CHARACTERISTICS:

X Vacant Land
Agricultural
X Wooded
Cleared Lot
Residential
Single Family
Multi-Unit
Oil/Gas Production (wellsite/tank battery); other:
Industrial (describe) Riparian areas along the numerous creeks
Commercial (describe) flowing through the Project.
Government (describe):
Utility (describe)
Other (describe)

EVIDENCE OF OIL OR HAZARDOUS MATERIALS:

USTs Fill cap(s) (indicate #) Fuel Dispensers (indicate #)
Vent pipe(s) (indicate #) Product Types (Gasoline/diesel/other:)
ASTs Pedestal (#, size, contents below) Container/Drum Storage (interior/exterior - covered/uncovered)
At grade (#, size, contents below) (#, type, size, contents below)
2nd Containment? (Y/N) Other:

UTILITIES:

Water (public - cap/meter/valve box)(private - wellhead/wellhouse) other:
Sanitary waste (public - cap/manhole)(private - septic tank/vent/lagoon) other:
Natural gas (public - cap/meter/valve box)(private - propane tank) other:
Electric (overhead/below grade)
Transformers (pole/pad) backup generator b/u fuel tank (describe)

EVIDENCE OF ENVIRONMENTAL INVESTIGATIONS/RELEASES:

Monitoring wells (indicate #, locations)
Remedial system (trailer/shed/extraction wells/public notice) other:
Remedial system active? (Y/N)
Other overt evidence of a release (ex. Dumping, burial pits, stained soil, stressed vegetation, etc.):

FIELD INTERVIEW:

NOTE: IF COOPERATIVE, CONTACT MAY ASSIST IN COMPLETION ABOVE CHECKLIST (INTERVIEWER'S DISCRETION)
Contact Name:
Title/Organization:
Phone Number:
Comments/Additional Details:

Land Use Windshield Survey

ODOT Project No.: 35588(04) & 35589(04)
County: McClain County
Nearest City: Goldsby

Parcel ID:
Site Name:
Site Address/Legals:

LAND USE CHARACTERISTICS:

X Vacant Land
X Agricultural
Wooded
Cleared Lot
Residential
Single Family
Multi-Unit
Oil/Gas Production (wellsite/tank battery); other:
Industrial (describe)
Commercial (describe)
Government (describe):
Utility (describe)
Other (describe)

EVIDENCE OF OIL OR HAZARDOUS MATERIALS:

USTs Fill cap(s) (indicate #)
Vent pipe(s) (indicate #)
ASTs Pedestal (#, size, contents below)
At grade (#, size, contents below)
2nd Containment? (Y/N)
Fuel Dispensers (indicate #)
Product Types (Gasoline/diesel/other:)
Container/Drum Storage (interior/exterior - covered/uncovered)
Other:

UTILITIES:

Water (public - cap/meter/valve box)(private - wellhead/wellhouse) other:
Sanitary waste (public - cap/manhole)(private - septic tank/vent/lagoon) other:
Natural gas (public - cap/meter/valve box)(private - propane tank) other:
Electric (overhead/below grade)
Transformers (pole/pad) backup generator b/u fuel tank (describe)

EVIDENCE OF ENVIRONMENTAL INVESTIGATIONS/RELEASES:

Monitoring wells (indicate #, locations)
Remedial system (trailer/shed/extraction wells/public notice) other:
Remedial system active? (Y/N)
Other overt evidence of a release (ex. Dumping, burial pits, stained soil, stressed vegetation, etc.):

FIELD INTERVIEW:

NOTE: IF COOPERATIVE, CONTACT MAY ASSIST IN COMPLETION ABOVE CHECKLIST (INTERVIEWER'S DISCRETION)
Contact Name:
Title/Organization:
Phone Number:
Comments/Additional Details:

APPENDIX F

Well Report and Map

Mcclain 35598 04 & 35589 04 .
Washington, OK 73093

Inquiry Number: 7115906.8w
September 14, 2022

EDR DataMap™ Well Search Report



6 Armstrong Road, 4th floor
Shelton, CT 06484
Toll Free: 800.352.0050
www.edrnet.com

Thank you for your business.
Please contact EDR at 1-800-352-0050
with any questions or comments.

Disclaimer - Copyright and Trademark Notice

This Report contains certain information obtained from a variety of public and other sources reasonably available to Environmental Data Resources, Inc. It cannot be concluded from this Report that coverage information for the target and surrounding properties does not exist from other sources. **NO WARRANTY EXPRESSED OR IMPLIED, IS MADE WHATSOEVER IN CONNECTION WITH THIS REPORT. ENVIRONMENTAL DATA RESOURCES, INC. SPECIFICALLY DISCLAIMS THE MAKING OF ANY SUCH WARRANTIES, INCLUDING WITHOUT LIMITATION, MERCHANTABILITY OR FITNESS FOR A PARTICULAR USE OR PURPOSE. ALL RISK IS ASSUMED BY THE USER. IN NO EVENT SHALL ENVIRONMENTAL DATA RESOURCES, INC. BE LIABLE TO ANYONE, WHETHER ARISING OUT OF ERRORS OR OMISSIONS, NEGLIGENCE, ACCIDENT OR ANY OTHER CAUSE, FOR ANY LOSS OF DAMAGE, INCLUDING, WITHOUT LIMITATION, SPECIAL, INCIDENTAL, CONSEQUENTIAL, OR EXEMPLARY DAMAGES. ANY LIABILITY ON THE PART OF ENVIRONMENTAL DATA RESOURCES, INC. IS STRICTLY LIMITED TO A REFUND OF THE AMOUNT PAID FOR THIS REPORT.** Purchaser accepts this Report "AS IS". Any analyses, estimates, ratings, environmental risk levels or risk codes provided in this Report are provided for illustrative purposes only, and are not intended to provide, nor should they be interpreted as providing any facts regarding, or prediction or forecast of, any environmental risk for any property. Only a Phase I Environmental Site Assessment performed by an environmental professional can provide information regarding the environmental risk for any property. Additionally, the information provided in this Report is not to be construed as legal advice.

Copyright 2020 by Environmental Data Resources, Inc. All rights reserved. Reproduction in any media or format, in whole or in part, of any report or map of Environmental Data Resources, Inc., or its affiliates, is prohibited without prior written permission.

EDR and its logos (including Sanborn and Sanborn Map) are trademarks of Environmental Data Resources, Inc. or its affiliates. All other trademarks used herein are the property of their respective owners.

GEOCHECK VERSION 2.1 SUMMARY

FEDERAL DATABASE WELL INFORMATION

<u>MAP ID</u>	<u>WELL ID</u>
2	USGS40000966175
2	USGS40000966176
5	USGS40000966155
8	USGS40000966138
8	USGS40000966139
8	USGS40000966137
8	USGS40000966136
15	USGS40000966114
19	USGS40000966101
19	USGS40000966102
19	USGS40000966103
19	USGS40000966098
19	USGS40000966097
23	USGS40000966081
33	USGS40000965995
42	USGS40000965949
47	USGS40000965938
50	USGS40000965928
50	USGS40000965922
56	USGS40000965879
60	USGS40000965791
64	USGS40000965783
65	USGS40000965713
73	USGS40000964929
138	USGS40000964270
162	USGS40000964205

STATE WATER WELL INFORMATION

<u>MAP ID</u>	<u>WELL ID</u>
1	OK7000000124718
3	OK700000049263
3	OK7000000188444
4	OK7000000130972
6	OK7000000122618
7	OK7000000124717
6	OK7000000130971
10	OK7000000148480
9	OK7000000110953
11	OK7000000143985
9	OKWR10000006922
12	OK7000000043262
11	OK7000000195741
11	OK7000000124715
13	OKWR10000006841
14	OK7000000130970
11	OK7000000143305
11	OK7000000189125
11	OK7000000189126
11	OK7000000194860
16	OK7000000130969
17	OK7000000130973

GEOCHECK VERSION 2.1 SUMMARY

STATE WATER WELL INFORMATION

<u>MAP ID</u>	<u>WELL ID</u>
18	OK7000000140886
18	OK7000000144873
20	OK7000000130968
21	OK7000000120939
22	OK7000000140885
21	OK7000000130967
24	OK7000000143284
25	OK7000000123304
26	OKWR10000006639
27	OK7000000143282
28	OK7000000034023
29	OK7000000112448
29	OK7000000088780
29	OK7000000112447
29	OK7000000091331
30	OKWR10000006727
31	OK7000000143283
29	OK7000000112449
32	OK7000000052463
32	OK7000000052464
34	OKWR10000006715
35	OK7000000146979
36	OK7000000060713
37	OK7000000067352
38	OK7000000199576
38	OK7000000196402
38	OK7000000193466
38	OK7000000186044
39	OK7000000026074
40	OK7000000142285
40	OK7000000137756
41	OK7000000064364
43	OK7000000064365
44	OK7000000123536
45	OK7000000129228
46	OK7000000127348
41	OK7000000125599
48	OK7000000072242
49	OK7000000124665
49	OK7000000124666
51	OK7000000062103
51	OK7000000064642
50	OK7000000009768
51	OK7000000136865
52	OKWR10000006785
53	OK7000000026049
54	OK7000000176851
55	OK7000000077411
57	OK7000000130300
58	OKWR10000006955
59	OK7000000147422
61	OK7000000026073
62	OK7000000046379
61	OKWR10000006593

GEOCHECK VERSION 2.1 SUMMARY

STATE WATER WELL INFORMATION

MAP ID	WELL ID
63	OKWR10000021167
63	OKWR10000020303
63	OK7000000137078
63	OK7000000094547
63	OK7000000092673
66	OK7000000140610
67	OK7000000129093
66	OKWR10000021169
66	OKWR10000020304
68	OK7000000105591
68	OK7000000097611
68	OK7000000110348
68	OKWR10000020297
68	OKWR10000021164
68	OKWR10000006956
68	OKWR10000020298
68	OKWR10000021163
66	OK7000000037986
66	OKWR10000006958
66	OK7000000063980
69	OKWR10000021166
71	OK7000000105106
72	OKWR10000020880
74	OK7000000081032
74	OK7000000191189
75	OK7000000009767
76	OK7000000026072
74	OK7000000050019
74	OKWR10000021161
74	OKWR10000020301
74	OK7000000146985
74	OK7000000203768
74	OK7000000192191
74	OK7000000092737
74	OK7000000083373
74	OKWR10000016120
74	OKWR10000020300
74	OKWR10000021160
77	OK7000000074150
78	OKWR10000021162
78	OKWR10000020299
78	OK7000000087684
79	OKWR10000006574
79	OKWR10000006728
79	OKWR10000006666
80	OKWR10000006924
81	OK7000000073137
82	OK7000000055287
80	OK7000000043267
80	OK7000000043268
80	OK7000000043264
80	OK7000000043266
80	OK7000000043265
83	OKWR10000006957

GEOCHECK VERSION 2.1 SUMMARY

STATE WATER WELL INFORMATION

MAP ID	WELL ID
84	OK700000071567
83	OKWR10000007465
83	OK7000000091479
83	OKWR10000007161
85	OK7000000179659
85	OK7000000181970
85	OK7000000180640
85	OK7000000183056
85	OK7000000180641
86	OK7000000124621
87	OK7000000050493
83	OK7000000017662
86	OK7000000050491
86	OK7000000050495
86	OK7000000092738
88	OK7000000124623
89	OK7000000063771
89	OK7000000063770
90	OK7000000064544
89	OK7000000068624
89	OK7000000071899
89	OK7000000071683
89	OK7000000070838
89	OK7000000065520
89	OK7000000072192
89	OK7000000029448
89	OK7000000070837
89	OK7000000071898
91	OK7000000140910
92	OK7000000099521
93	OK7000000133086
93	OK7000000133282
93	OK7000000133281
93	OK7000000133458
94	OK7000000181820
94	OK7000000185393
94	OK7000000194701
94	OK7000000189864
94	OK7000000199416
94	OK7000000192802
94	OK7000000202050
95	OK7000000182493
95	OK7000000182492
95	OK7000000182491
96	OK7000000197692
97	OK7000000057294
97	OK7000000072480
97	OK7000000103907
97	OK7000000137966
98	OK7000000130102
99	OK7000000103237
100	OK7000000061946
99	OK7000000101404
101	OK7000000128215

GEOCHECK VERSION 2.1 SUMMARY

STATE WATER WELL INFORMATION

<u>MAP ID</u>	<u>WELL ID</u>
102	OK700000085554
103	OK7000000112290
103	OK7000000143056
104	OK7000000068249
105	OK7000000134544
106	OK7000000010574
107	OK7000000123000
108	OK7000000046380
109	OK7000000010575
110	OK7000000010576
111	OK7000000106406
110	OK7000000063761
112	OK7000000082248
113	OK7000000037360
114	OK7000000156893
114	OK7000000156892
114	OK7000000156895
114	OK7000000156894
115	OK7000000064483
116	OK7000000127963
116	OK7000000046626
117	OK7000000035152
118	OK7000000090360
119	OK7000000107036
120	OK7000000091627
121	OK7000000037359
118	OK7000000046282
122	OK7000000067581
122	OK7000000067580
123	OK7000000066979
124	OK7000000064519
124	OK7000000062171
124	OK7000000062172
125	OK7000000019568
126	OK7000000104026
127	OK7000000046381
128	OK7000000195474
128	OK7000000185077
128	OK7000000190036
129	OK7000000105642
128	OK7000000190035
130	OK7000000043261
131	OK7000000088416
131	OK7000000083604
132	OKWR10000006939
133	OK7000000061585
133	OK7000000063337
135	OK7000000148387
136	OK7000000129015
131	OK7000000017656
131	OK7000000017657
134	OK7000000074745
133	OK7000000066991
133	OK7000000057881

GEOCHECK VERSION 2.1 SUMMARY

STATE WATER WELL INFORMATION

<u>MAP ID</u>	<u>WELL ID</u>
133	OK700000058664
133	OK7000000061580
137	OK7000000088944
140	OK7000000041206
140	OK7000000121328
141	OK7000000121329
139	OK7000000074744
142	OK7000000086826
142	OK7000000096462
143	OK7000000093334
142	OK7000000109750
142	OK7000000057910
142	OK7000000076482
142	OK7000000100318
142	OK7000000097965
142	OK7000000097963
142	OK7000000097964
143	OK7000000098996
143	OK7000000103908
142	OK7000000077105
144	OKWR10000006788
145	OKWR10000006532
142	OKWR10000006909
146	OK7000000061971
143	OK7000000096426
142	OK7000000107065
147	OK7000000108861
147	OK7000000108862
148	OK7000000037983
149	OK7000000111406
150	OKWR10000006714
151	OK7000000065390
152	OKWR10000006759
153	OKWR10000006755
154	OK7000000116889
155	OK7000000149131
156	OKWR10000006711
157	OK7000000098170
158	OK7000000037982
159	OK7000000122846
160	OKWR10000006836
161	OK7000000062170
163	OK7000000058079
164	OK7000000111695
165	OK7000000096465
164	OK7000000061232
166	OK7000000089526
167	OK7000000058307
168	OK7000000095810
169	OK7000000051118
170	OK7000000093109
171	OK7000000121386

STATE OIL/GAS WELL INFORMATION

<u>MAP ID</u>	<u>WELL ID</u>
1	OKOG20000201272

GEOCHECK VERSION 2.1 SUMMARY

STATE OIL/GAS WELL INFORMATION

MAP ID	WELL ID
2	OKOG20000201259
3	OKOG20000201274
4	OKOG20000199627
5	OKOG20000201147
6	OKOG20000201628
7	OKOG20000014594
8	OKOG20000200402
9	OKOG20000200096
10	OKOG20000200665
11	OKOG20000199348
12	OKOG20000199781
13	OKOG20000012280
14	OKOG20000012279
15	OKOG20000014146
16	OKOG20000012470
17	OKOG20000201234
18	OKOG20000014543
19	OKOG20000200969
20	OKOG20000012240
21	OKOG20000201413
22	OKOG20000201322
23	OKOG20000199617
24	OKOG20000201267
25	OKOG20000201010

PUBLIC WATER SUPPLY SYSTEM INFORMATION

Map ID:	2	
PWS ID:	OK2001417	
PWS Name:	TURTLE CK MHP 1400 28TH AVE SW NORMAN, OK 73069	
PWS currently has or had major violation(s) or enforcement:		NO
Map ID:	9	
PWS ID:	OK4001451	
PWS Name:	NATURAL WATER COMPANY 1824 24TH AVE SW NORMAN, OK 73072	
PWS currently has or had major violation(s) or enforcement:		YES
Map ID:	70	
PWS ID:	OK2004706	
PWS Name:	ADKINS HILL MHP ROUTE 1 BOX 108 NORMAN, OK 73072	
PWS currently has or had major violation(s) or enforcement:		YES
Map ID:	134	
PWS ID:	OK2004707	
PWS Name:	GOLDSBY WATER AUTH TRUST 100 EAST CENTER RD. GOLDSBY, OK 73093	
PWS currently has or had major violation(s) or enforcement:		YES

GEOCHECK VERSION 2.1 SUMMARY

PUBLIC WATER SUPPLY SYSTEM INFORMATION

Map ID: 139
 PWS ID: OK2004707
 PWS Name: GOLDSBY WATER AUTH TRUST
 100 EAST CENTER RD.
 GOLDSBY, OK 73093
 PWS currently has or had major violation(s) or enforcement: YES

USGS TOPOGRAPHIC MAP(S)

35097-A4 WASHINGTON, OK
 35097-B4 NORMAN, OK
 35097-B5 NEWCASTLE, OK

AREA RADON INFORMATION

Federal Area Radon Information for Zip Code: 73072

Number of sites tested: 8

Area	Average Activity	% <4 pCi/L	% 4-20 pCi/L	% >20 pCi/L
Living Area - 1st Floor	1.263 pCi/L	100%	0%	0%
Living Area - 2nd Floor	0.500 pCi/L	100%	0%	0%
Basement	Not Reported	Not Reported	Not Reported	Not Reported

Federal Area Radon Information for Zip Code: 73072

Number of sites tested: 8

Area	Average Activity	% <4 pCi/L	% 4-20 pCi/L	% >20 pCi/L
Living Area - 1st Floor	1.263 pCi/L	100%	0%	0%
Living Area - 2nd Floor	0.500 pCi/L	100%	0%	0%
Basement	Not Reported	Not Reported	Not Reported	Not Reported

Federal Area Radon Information for Zip Code: 73093

Number of sites tested: 3

Area	Average Activity	% <4 pCi/L	% 4-20 pCi/L	% >20 pCi/L
Living Area - 1st Floor	0.333 pCi/L	100%	0%	0%
Living Area - 2nd Floor	0.000 pCi/L	100%	0%	0%
Basement	Not Reported	Not Reported	Not Reported	Not Reported

Federal Area Radon Information for Zip Code: 73072

Number of sites tested: 8

Area	Average Activity	% <4 pCi/L	% 4-20 pCi/L	% >20 pCi/L
Living Area - 1st Floor	1.263 pCi/L	100%	0%	0%
Living Area - 2nd Floor	0.500 pCi/L	100%	0%	0%
Basement	Not Reported	Not Reported	Not Reported	Not Reported

GEOCHECK VERSION 2.1 SUMMARY

AREA RADON INFORMATION

Federal EPA Radon Zone for CLEVELAND County: 3

- Note: Zone 1 indoor average level > 4 pCi/L.
 : Zone 2 indoor average level >= 2 pCi/L and <= 4 pCi/L.
 : Zone 3 indoor average level < 2 pCi/L.

Federal Area Radon Information for CLEVELAND COUNTY, OK

Number of sites tested: 38

Area	Average Activity	% <4 pCi/L	% 4-20 pCi/L	% >20 pCi/L
Living Area - 1st Floor	1.163 pCi/L	100%	0%	0%
Living Area - 2nd Floor	0.500 pCi/L	100%	0%	0%
Basement	Not Reported	Not Reported	Not Reported	Not Reported

Federal EPA Radon Zone for MCCLAIN County: 3

- Note: Zone 1 indoor average level > 4 pCi/L.
 : Zone 2 indoor average level >= 2 pCi/L and <= 4 pCi/L.
 : Zone 3 indoor average level < 2 pCi/L.

Federal Area Radon Information for MCCLAIN COUNTY, OK

Number of sites tested: 21

Area	Average Activity	% <4 pCi/L	% 4-20 pCi/L	% >20 pCi/L
Living Area - 1st Floor	0.724 pCi/L	100%	0%	0%
Living Area - 2nd Floor	0.500 pCi/L	100%	0%	0%
Basement	5.800 pCi/L	0%	100%	0%

GEOCHECK VERSION 2.1 STATE DATABASE WELL INFORMATION

Water Well Information:

Map ID:	2		
Organization ID:	USGS-OK		
Organization Name:	USGS Oklahoma Water Science Center		
Monitor Location:	08N-03W-02 BAA 1	Type:	Well
Description:	Not Reported	HUC:	11090202
Drainage Area:	Not Reported	Drainage Area Units:	Not Reported
Contrib Drainage Area:	Not Reported	Contrib Drainage Area Unts:	Not Reported
Aquifer:	Not Reported	Formation Type:	Quaternary Alluvium
Aquifer Type:	Not Reported	Construction Date:	Not Reported
Well Depth:	91	Well Depth Units:	ft
Well Hole Depth:	Not Reported	Well Hole Depth Units:	Not Reported

Ground water levels,Number of Measurements:	1	Level reading date:	1952-07-22
Feet below surface:	30	Feet to sea level:	Not Reported
Note:	Not Reported		

Map ID:	2		
Organization ID:	USGS-OK		
Organization Name:	USGS Oklahoma Water Science Center		
Monitor Location:	08N-03W-02 BAA 2	Type:	Well
Description:	Not Reported	HUC:	11090202
Drainage Area:	Not Reported	Drainage Area Units:	Not Reported
Contrib Drainage Area:	Not Reported	Contrib Drainage Area Unts:	Not Reported
Aquifer:	Not Reported	Formation Type:	Quaternary Alluvium
Aquifer Type:	Not Reported	Construction Date:	Not Reported
Well Depth:	60	Well Depth Units:	ft
Well Hole Depth:	Not Reported	Well Hole Depth Units:	Not Reported

Ground water levels,Number of Measurements:	1	Level reading date:	1958-04-17
Feet below surface:	40.00	Feet to sea level:	Not Reported
Note:	Not Reported		

Map ID:	5		
Organization ID:	USGS-OK		
Organization Name:	USGS Oklahoma Water Science Center		
Monitor Location:	08N-03W-02 ACA 1	Type:	Well
Description:	Not Reported	HUC:	11090202
Drainage Area:	Not Reported	Drainage Area Units:	Not Reported
Contrib Drainage Area:	Not Reported	Contrib Drainage Area Unts:	Not Reported
Aquifer:	Not Reported	Formation Type:	Terrace, High, Deposits
Aquifer Type:	Not Reported	Construction Date:	Not Reported
Well Depth:	72	Well Depth Units:	ft
Well Hole Depth:	Not Reported	Well Hole Depth Units:	Not Reported

GEOCHECK VERSION 2.1 STATE DATABASE WELL INFORMATION

Map ID: 8
 Organization ID: USGS-OK
 Organization Name: USGS Oklahoma Water Science Center
 Monitor Location: 08N-03W-02 ADD 3 Type: Well
 Description: Not Reported HUC: 11090202
 Drainage Area: Not Reported Drainage Area Units: Not Reported
 Contrib Drainage Area: Not Reported Contrib Drainage Area Units: Not Reported
 Aquifer: Not Reported Formation Type: Terrace, High, Deposits
 Aquifer Type: Not Reported Construction Date: Not Reported
 Well Depth: 40 Well Depth Units: ft
 Well Hole Depth: Not Reported Well Hole Depth Units: Not Reported

Ground water levels,Number of Measurements: 1 Level reading date: 1958-04-18
 Feet below surface: 32 Feet to sea level: Not Reported
 Note: Not Reported

Map ID: 8
 Organization ID: USGS-OK
 Organization Name: USGS Oklahoma Water Science Center
 Monitor Location: 08N-03W-02 ADD 1 Type: Well
 Description: Not Reported HUC: 11090202
 Drainage Area: Not Reported Drainage Area Units: Not Reported
 Contrib Drainage Area: Not Reported Contrib Drainage Area Units: Not Reported
 Aquifer: Not Reported Formation Type: Terrace, High, Deposits
 Aquifer Type: Not Reported Construction Date: Not Reported
 Well Depth: 42 Well Depth Units: ft
 Well Hole Depth: Not Reported Well Hole Depth Units: Not Reported

Ground water levels,Number of Measurements: 1 Level reading date: 1958-04-18
 Feet below surface: 26 Feet to sea level: Not Reported
 Note: Not Reported

Map ID: 8
 Organization ID: USGS-OK
 Organization Name: USGS Oklahoma Water Science Center
 Monitor Location: 08N-03W-02 ADD 4
 Type: Well: Test hole not completed as a well
 Description: Not Reported HUC: 11090202
 Drainage Area: Not Reported Drainage Area Units: Not Reported
 Contrib Drainage Area: Not Reported Contrib Drainage Area Units: Not Reported
 Aquifer: Not Reported Formation Type: Terrace, High, Deposits
 Aquifer Type: Not Reported Construction Date: 19580505
 Well Depth: 70 Well Depth Units: ft
 Well Hole Depth: 70 Well Hole Depth Units: ft

GEOCHECK VERSION 2.1 STATE DATABASE WELL INFORMATION

Map ID: 8
 Organization ID: USGS-OK
 Organization Name: USGS Oklahoma Water Science Center
 Monitor Location: 08N-03W-02 ADD 2 Type: Well
 Description: Not Reported HUC: 11090202
 Drainage Area: Not Reported Drainage Area Units: Not Reported
 Contrib Drainage Area: Not Reported Contrib Drainage Area Unts: Not Reported
 Aquifer: Not Reported Formation Type: Terrace, High, Deposits
 Aquifer Type: Not Reported Construction Date: 195410
 Well Depth: 57 Well Depth Units: ft
 Well Hole Depth: Not Reported Well Hole Depth Units: Not Reported

Ground water levels,Number of Measurements: 1 Level reading date: 1955-04-18
 Feet below surface: 15.90 Feet to sea level: Not Reported
 Note: Not Reported

Map ID: 15
 Organization ID: USGS-OK
 Organization Name: USGS Oklahoma Water Science Center
 Monitor Location: 08N-03W-01 CBB 1 Type: Well
 Description: Not Reported HUC: 11090202
 Drainage Area: Not Reported Drainage Area Units: Not Reported
 Contrib Drainage Area: Not Reported Contrib Drainage Area Unts: Not Reported
 Aquifer: Not Reported Formation Type: Quaternary Alluvium
 Aquifer Type: Not Reported Construction Date: Not Reported
 Well Depth: 87 Well Depth Units: ft
 Well Hole Depth: Not Reported Well Hole Depth Units: Not Reported

Ground water levels,Number of Measurements: 1 Level reading date: 1958-04-16
 Feet below surface: 28.25 Feet to sea level: Not Reported
 Note: Not Reported

Map ID: 19
 Organization ID: USGS-OK
 Organization Name: USGS Oklahoma Water Science Center
 Monitor Location: 08N-03W-02 DDA 1 Type: Well
 Description: Not Reported HUC: 11090202
 Drainage Area: Not Reported Drainage Area Units: Not Reported
 Contrib Drainage Area: Not Reported Contrib Drainage Area Unts: Not Reported
 Aquifer: Not Reported Formation Type: Quaternary Alluvium
 Aquifer Type: Not Reported Construction Date: Not Reported
 Well Depth: 42 Well Depth Units: ft
 Well Hole Depth: Not Reported Well Hole Depth Units: Not Reported

Ground water levels,Number of Measurements: 1 Level reading date: 1958-09-11
 Feet below surface: 7.00 Feet to sea level: Not Reported
 Note: Not Reported

GEOCHECK VERSION 2.1 STATE DATABASE WELL INFORMATION

Map ID: 19
 Organization ID: USGS-OK
 Organization Name: USGS Oklahoma Water Science Center
 Monitor Location: 08N-03W-02 DAD 1
 Type: Well: Test hole not completed as a well
 Description: Not Reported HUC: 11090202
 Drainage Area: Not Reported Drainage Area Units: Not Reported
 Contrib Drainage Area: Not Reported Contrib Drainage Area Unts: Not Reported
 Aquifer: Not Reported Formation Type: Garber Sandstone
 Aquifer Type: Not Reported Construction Date: 19580502
 Well Depth: 48 Well Depth Units: ft
 Well Hole Depth: 48 Well Hole Depth Units: ft

Ground water levels,Number of Measurements: 1 Level reading date: 1958-05-05
 Feet below surface: 9.18 Feet to sea level: Not Reported
 Note: Not Reported

Map ID: 19
 Organization ID: USGS-OK
 Organization Name: USGS Oklahoma Water Science Center
 Monitor Location: 08N-03W-02 DDA 2 Type: Well
 Description: Not Reported HUC: 11090202
 Drainage Area: Not Reported Drainage Area Units: Not Reported
 Contrib Drainage Area: Not Reported Contrib Drainage Area Unts: Not Reported
 Aquifer: Not Reported Formation Type: Quaternary Alluvium
 Aquifer Type: Not Reported Construction Date: 19580507
 Well Depth: 42 Well Depth Units: ft
 Well Hole Depth: Not Reported Well Hole Depth Units: Not Reported

Ground water levels,Number of Measurements: 1 Level reading date: 1963-07-18
 Feet below surface: 10.1 Feet to sea level: Not Reported
 Note: Not Reported

Map ID: 19
 Organization ID: USGS-OK
 Organization Name: USGS Oklahoma Water Science Center
 Monitor Location: 08N-03W-02 DDA 3 Type: Well
 Description: Not Reported HUC: 11090202
 Drainage Area: Not Reported Drainage Area Units: Not Reported
 Contrib Drainage Area: Not Reported Contrib Drainage Area Unts: Not Reported
 Aquifer: Not Reported Formation Type: Quaternary Alluvium
 Aquifer Type: Not Reported Construction Date: Not Reported
 Well Depth: Not Reported Well Depth Units: Not Reported
 Well Hole Depth: Not Reported Well Hole Depth Units: Not Reported

GEOCHECK VERSION 2.1
STATE DATABASE WELL INFORMATION

Map ID: 19
 Organization ID: USGS-OK
 Organization Name: USGS Oklahoma Water Science Center
 Monitor Location: 08N-03W-02 DDA 4 Type: Well
 Description: Not Reported HUC: 11090202
 Drainage Area: Not Reported Drainage Area Units: Not Reported
 Contrib Drainage Area: Not Reported Contrib Drainage Area Unts: Not Reported
 Aquifer: Not Reported Formation Type: Quaternary Alluvium
 Aquifer Type: Not Reported Construction Date: Not Reported
 Well Depth: Not Reported Well Depth Units: Not Reported
 Well Hole Depth: Not Reported Well Hole Depth Units: Not Reported

Map ID: 23
 Organization ID: USGS-OK
 Organization Name: USGS Oklahoma Water Science Center
 Monitor Location: 08N-03W-02 D 1 Type: Well
 Description: Not Reported HUC: 11090202
 Drainage Area: Not Reported Drainage Area Units: Not Reported
 Contrib Drainage Area: Not Reported Contrib Drainage Area Unts: Not Reported
 Aquifer: Not Reported Formation Type: Quaternary Alluvium
 Aquifer Type: Not Reported Construction Date: Not Reported
 Well Depth: 48 Well Depth Units: ft
 Well Hole Depth: Not Reported Well Hole Depth Units: Not Reported

Ground water levels,Number of Measurements: 1 Level reading date: 1961
 Feet below surface: 7.7 Feet to sea level: Not Reported
 Note: Not Reported

Map ID: 33
 Organization ID: USGS-OK
 Organization Name: USGS Oklahoma Water Science Center
 Monitor Location: 08N-03W-11 BBD 1 Type: Well
 Description: Not Reported HUC: 11090202
 Drainage Area: Not Reported Drainage Area Units: Not Reported
 Contrib Drainage Area: Not Reported Contrib Drainage Area Unts: Not Reported
 Aquifer: Not Reported Formation Type: Quaternary Alluvium
 Aquifer Type: Not Reported Construction Date: Not Reported
 Well Depth: 32 Well Depth Units: ft
 Well Hole Depth: Not Reported Well Hole Depth Units: Not Reported

Ground water levels,Number of Measurements: 1 Level reading date: 1958-05-02
 Feet below surface: 1 Feet to sea level: Not Reported
 Note: Not Reported

GEOCHECK VERSION 2.1 STATE DATABASE WELL INFORMATION

Map ID: 42
 Organization ID: USGS-OK
 Organization Name: USGS Oklahoma Water Science Center
 Monitor Location: 08N-03W-09 A 1 Type: Well
 Description: Not Reported HUC: 11090202
 Drainage Area: Not Reported Drainage Area Units: Not Reported
 Contrib Drainage Area: Not Reported Contrib Drainage Area Unts: Not Reported
 Aquifer: Not Reported Formation Type: Terrace, High, Deposits
 Aquifer Type: Not Reported Construction Date: Not Reported
 Well Depth: 60 Well Depth Units: ft
 Well Hole Depth: Not Reported Well Hole Depth Units: Not Reported

Ground water levels,Number of Measurements: 1 Level reading date: 1964-12-30
 Feet below surface: 16.00 Feet to sea level: Not Reported
 Note: Not Reported

Map ID: 47
 Organization ID: USGS-OK
 Organization Name: USGS Oklahoma Water Science Center
 Monitor Location: 08N-03W-11 CBB 2 Type: Well
 Description: Not Reported HUC: 11090202
 Drainage Area: Not Reported Drainage Area Units: Not Reported
 Contrib Drainage Area: Not Reported Contrib Drainage Area Unts: Not Reported
 Aquifer: Not Reported Formation Type: Quaternary Alluvium
 Aquifer Type: Not Reported Construction Date: 19580502
 Well Depth: 70 Well Depth Units: ft
 Well Hole Depth: Not Reported Well Hole Depth Units: Not Reported

Ground water levels,Number of Measurements: 1 Level reading date: 1958-05-02
 Feet below surface: 8.0 Feet to sea level: Not Reported
 Note: Not Reported

Map ID: 50
 Organization ID: USGS-OK
 Organization Name: USGS Oklahoma Water Science Center
 Monitor Location: 08N-03W-11 CCB 1 Type: Well
 Description: Not Reported HUC: 11090202
 Drainage Area: Not Reported Drainage Area Units: Not Reported
 Contrib Drainage Area: Not Reported Contrib Drainage Area Unts: Not Reported
 Aquifer: Not Reported Formation Type: Quaternary Alluvium
 Aquifer Type: Not Reported Construction Date: 19580501
 Well Depth: 62.5 Well Depth Units: ft
 Well Hole Depth: 62.5 Well Hole Depth Units: ft

Ground water levels,Number of Measurements: 1 Level reading date: 1961
 Feet below surface: 8.95 Feet to sea level: Not Reported
 Note: Not Reported

GEOCHECK VERSION 2.1 STATE DATABASE WELL INFORMATION

Map ID:	50		
Organization ID:	USGS-OK		
Organization Name:	USGS Oklahoma Water Science Center		
Monitor Location:	08N-03W-10 DDA 1	Type:	Well
Description:	Not Reported	HUC:	11090202
Drainage Area:	Not Reported	Drainage Area Units:	Not Reported
Contrib Drainage Area:	Not Reported	Contrib Drainage Area Units:	Not Reported
Aquifer:	Not Reported	Formation Type:	Iola Limestone
Aquifer Type:	Not Reported	Construction Date:	Not Reported
Well Depth:	Not Reported	Well Depth Units:	Not Reported
Well Hole Depth:	Not Reported	Well Hole Depth Units:	Not Reported

Ground water levels,Number of Measurements:	27	Level reading date:	2003-02-12
Feet below surface:	8.20	Feet to sea level:	Not Reported
Note:	Not Reported		

Level reading date:	2002-03-06	Feet below surface:	7.78
Feet to sea level:	Not Reported	Note:	Not Reported

Level reading date:	2001-02-07	Feet below surface:	4.15
Feet to sea level:	Not Reported	Note:	Not Reported

Level reading date:	2000-02-24	Feet below surface:	8.62
Feet to sea level:	Not Reported	Note:	Not Reported

Level reading date:	1998-02-23	Feet below surface:	4.29
Feet to sea level:	Not Reported	Note:	Not Reported

Level reading date:	1997-03-19	Feet below surface:	4.75
Feet to sea level:	Not Reported	Note:	Not Reported

Level reading date:	1996-03-14	Feet below surface:	6.77
Feet to sea level:	Not Reported	Note:	Not Reported

Level reading date:	1995-03-23	Feet below surface:	5.60
Feet to sea level:	Not Reported	Note:	Not Reported

Level reading date:	1994-03-28	Feet below surface:	4.70
Feet to sea level:	Not Reported	Note:	Not Reported

Level reading date:	1993-03-09	Feet below surface:	2.89
Feet to sea level:	Not Reported	Note:	Not Reported

Level reading date:	1992-02-06	Feet below surface:	3.90
Feet to sea level:	Not Reported	Note:	Not Reported

Level reading date:	1991-03-14	Feet below surface:	6.65
Feet to sea level:	Not Reported	Note:	Not Reported

Level reading date:	1990-02-13	Feet below surface:	5.96
Feet to sea level:	Not Reported	Note:	Not Reported

Level reading date:	1989-02-22	Feet below surface:	6.36
Feet to sea level:	Not Reported	Note:	Not Reported

Level reading date:	1988-02-09	Feet below surface:	5.22
Feet to sea level:	Not Reported	Note:	Not Reported

Level reading date:	1987-03-05	Feet below surface:	2.83
Feet to sea level:	Not Reported	Note:	Not Reported

GEOCHECK VERSION 2.1 STATE DATABASE WELL INFORMATION

Level reading date:	1986-02-21	Feet below surface:	7.69
Feet to sea level:	Not Reported	Note:	Not Reported
Level reading date:	1985-02-28	Feet below surface:	3.92
Feet to sea level:	Not Reported	Note:	Not Reported
Level reading date:	1984-03-14	Feet below surface:	7.92
Feet to sea level:	Not Reported	Note:	Not Reported
Level reading date:	1984-02-10	Feet below surface:	8.83
Feet to sea level:	Not Reported	Note:	Not Reported
Level reading date:	1983-03-10	Feet below surface:	8.83
Feet to sea level:	Not Reported	Note:	Not Reported
Level reading date:	1982-03-02	Feet below surface:	11.83
Feet to sea level:	Not Reported	Note:	Not Reported
Level reading date:	1981-01-23	Feet below surface:	12.53
Feet to sea level:	Not Reported	Note:	Not Reported
Level reading date:	1980-02-27	Feet below surface:	10.62
Feet to sea level:	Not Reported	Note:	Not Reported
Level reading date:	1979-03-28	Feet below surface:	12.04
Feet to sea level:	Not Reported	Note:	Not Reported
Level reading date:	1977-12-14	Feet below surface:	11.66
Feet to sea level:	Not Reported	Note:	Not Reported
Level reading date:	1976-12-21	Feet below surface:	9.95
Feet to sea level:	Not Reported	Note:	Not Reported

Map ID:	56		
Organization ID:	USGS-OK		
Organization Name:	USGS Oklahoma Water Science Center		
Monitor Location:	08N-03W-11 CCC 1	Type:	Well
Description:	Not Reported	HUC:	11090202
Drainage Area:	Not Reported	Drainage Area Units:	Not Reported
Contrib Drainage Area:	Not Reported	Contrib Drainage Area Unts:	Not Reported
Aquifer:	Not Reported	Formation Type:	Quaternary Alluvium
Aquifer Type:	Not Reported	Construction Date:	Not Reported
Well Depth:	54.5	Well Depth Units:	ft
Well Hole Depth:	56.6	Well Hole Depth Units:	ft

Ground water levels,Number of Measurements:	1	Level reading date:	1958-05-01
Feet below surface:	13.0	Feet to sea level:	Not Reported
Note:	Not Reported		

GEOCHECK VERSION 2.1
STATE DATABASE WELL INFORMATION

Map ID: 60
 Organization ID: USGS-OK
 Organization Name: USGS Oklahoma Water Science Center
 Monitor Location: 08N-03W-14 BCA 1 Type: Well
 Description: Not Reported HUC: 11090202
 Drainage Area: Not Reported Drainage Area Units: Not Reported
 Contrib Drainage Area: Not Reported Contrib Drainage Area Unts: Not Reported
 Aquifer: Not Reported Formation Type: Quaternary Alluvium
 Aquifer Type: Not Reported Construction Date: Not Reported
 Well Depth: 64.5 Well Depth Units: ft
 Well Hole Depth: Not Reported Well Hole Depth Units: Not Reported

Map ID: 64
 Organization ID: USGS-OK
 Organization Name: USGS Oklahoma Water Science Center
 Monitor Location: 08N-03W-14 BCA 2 Type: Well
 Description: Not Reported HUC: 11090202
 Drainage Area: Not Reported Drainage Area Units: Not Reported
 Contrib Drainage Area: Not Reported Contrib Drainage Area Unts: Not Reported
 Aquifer: Not Reported Formation Type: Not Reported
 Aquifer Type: Not Reported Construction Date: Not Reported
 Well Depth: 65 Well Depth Units: ft
 Well Hole Depth: Not Reported Well Hole Depth Units: Not Reported

Map ID: 65
 Organization ID: USGS-OK
 Organization Name: USGS Oklahoma Water Science Center
 Monitor Location: 08N-03W-15 BDC 1 Type: Well
 Description: Not Reported HUC: 11090202
 Drainage Area: Not Reported Drainage Area Units: Not Reported
 Contrib Drainage Area: Not Reported Contrib Drainage Area Unts: Not Reported
 Aquifer: Not Reported Formation Type: Not Reported
 Aquifer Type: Not Reported Construction Date: 19610719
 Well Depth: 11415 Well Depth Units: ft
 Well Hole Depth: 11415 Well Hole Depth Units: ft

Map ID: 73
 Organization ID: USGS-OK
 Organization Name: USGS Oklahoma Water Science Center
 Monitor Location: 08N-03W-13 CBC 1 Type: Well
 Description: Not Reported HUC: 11090202
 Drainage Area: Not Reported Drainage Area Units: Not Reported
 Contrib Drainage Area: Not Reported Contrib Drainage Area Unts: Not Reported
 Aquifer: Not Reported Formation Type: Not Reported
 Aquifer Type: Not Reported Construction Date: Not Reported
 Well Depth: Not Reported Well Depth Units: Not Reported
 Well Hole Depth: Not Reported Well Hole Depth Units: Not Reported

GEOCHECK VERSION 2.1 STATE DATABASE WELL INFORMATION

Ground water levels,Number of Measurements:	11	Level reading date:	1990-02-13
Feet below surface:	3.20	Feet to sea level:	Not Reported
Note:	Not Reported		
Level reading date:	1989-02-22	Feet below surface:	4.29
Feet to sea level:	Not Reported	Note:	Not Reported
Level reading date:	1988-02-09	Feet below surface:	2.87
Feet to sea level:	Not Reported	Note:	Not Reported
Level reading date:	1987-03-05	Feet below surface:	1.83
Feet to sea level:	Not Reported	Note:	Not Reported
Level reading date:	1986-02-21	Feet below surface:	2.50
Feet to sea level:	Not Reported	Note:	Not Reported
Level reading date:	1985-02-28	Feet below surface:	0.10
Feet to sea level:	Not Reported	Note:	Not Reported
Level reading date:	1984-03-14	Feet below surface:	5.82
Feet to sea level:	Not Reported	Note:	Not Reported
Level reading date:	1984-02-10	Feet below surface:	9.99
Feet to sea level:	Not Reported	Note:	Not Reported
Level reading date:	1983-03-10	Feet below surface:	9.99
Feet to sea level:	Not Reported	Note:	Not Reported
Level reading date:	1982-03-02	Feet below surface:	13.12
Feet to sea level:	Not Reported	Note:	Not Reported
Level reading date:	1980-02-27	Feet below surface:	11.65
Feet to sea level:	Not Reported	Note:	Not Reported

Map ID:	138		
Organization ID:	USGS-OK		
Organization Name:	USGS Oklahoma Water Science Center		
Monitor Location:	08N-02W-31 CDC 1	Type:	Well
Description:	Not Reported	HUC:	11090203
Drainage Area:	Not Reported	Drainage Area Units:	Not Reported
Contrib Drainage Area:	Not Reported	Contrib Drainage Area Unts:	Not Reported
Aquifer:	Not Reported	Formation Type:	Terrace, High, Deposits
Aquifer Type:	Not Reported	Construction Date:	19630000
Well Depth:	40	Well Depth Units:	ft
Well Hole Depth:	Not Reported	Well Hole Depth Units:	Not Reported

Ground water levels,Number of Measurements:	1	Level reading date:	1987-02-11
Feet below surface:	0.00	Feet to sea level:	Not Reported
Note:	Not Reported		

GEOCHECK VERSION 2.1
STATE DATABASE WELL INFORMATION

Map ID:	162		
Organization ID:	USGS-OK		
Organization Name:	USGS Oklahoma Water Science Center		
Monitor Location:	07N-02W-06 CBB 1	Type:	Well
Description:	DATA FROM EROS NURE DATA TAPES		
HUC:	11090202	Drainage Area:	Not Reported
Drainage Area Units:	Not Reported	Contrib Drainage Area:	Not Reported
Contrib Drainage Area Unts:	Not Reported	Aquifer:	Not Reported
Formation Type:	Quaternary Alluvium	Aquifer Type:	Not Reported
Construction Date:	Not Reported	Well Depth:	14
Well Depth Units:	ft	Well Hole Depth:	Not Reported
Well Hole Depth Units:	Not Reported		

GEOCHECK VERSION 2.1 STATE DATABASE WELL INFORMATION

State Well Information:

Map ID:	1	Well Type:	Geotechnical Boring
Well ID:	86337	Well Owner:	Professional Engineering Consu
Permit #:	Not Reported	Water Use:	Soil Evaluation
Elevation:	0	Date to First Water:	0
Total Well Depth:	15	Construction Date:	21-APR-04
Approximate Yield:	0	Basin Code:	Not Reported
Aquifer Code:	Not Reported		
URL:	http://www.owrb.ok.gov/wd/reporting/printreport.php?siteid=86337		

Map ID:	3	Well Type:	Groundwater Well
Well ID:	60929	Well Owner:	Larry Shelberg
Permit #:	Not Reported	Water Use:	Domestic
Elevation:	0	Date to First Water:	160
Total Well Depth:	180	Construction Date:	04-APR-01
Approximate Yield:	20	Basin Code:	Not Reported
Aquifer Code:	Not Reported		
URL:	http://www.owrb.ok.gov/wd/reporting/printreport.php?siteid=60929		

Map ID:	3	Well Type:	Monitoring Well
Well ID:	157768	Well Owner:	City of Norman / Engineering
Permit #:	Not Reported	Water Use:	Site Assessment
Elevation:	0	Date to First Water:	0
Total Well Depth:	40	Construction Date:	19-MAR-14
Approximate Yield:	0	Basin Code:	Not Reported
Aquifer Code:	Not Reported		
URL:	http://www.owrb.ok.gov/wd/reporting/printreport.php?siteid=157768		

Map ID:	4	Well Type:	Geotechnical Boring
Well ID:	110189	Well Owner:	Schwarz Ready Mix, Inc
Permit #:	Not Reported	Water Use:	Soil Evaluation
Elevation:	0	Date to First Water:	8
Total Well Depth:	34	Construction Date:	22-MAY-07
Approximate Yield:	0	Basin Code:	Not Reported
Aquifer Code:	Not Reported		
URL:	http://www.owrb.ok.gov/wd/reporting/printreport.php?siteid=110189		

Map ID:	6	Well Type:	Geotechnical Boring
Well ID:	74630	Well Owner:	State of Oklahoma
Permit #:	Not Reported	Water Use:	Soil Evaluation
Elevation:	0	Date to First Water:	0
Total Well Depth:	75	Construction Date:	15-NOV-02
Approximate Yield:	0	Basin Code:	Not Reported
Aquifer Code:	Not Reported		
URL:	http://www.owrb.ok.gov/wd/reporting/printreport.php?siteid=74630		

Map ID: 7

GEOCHECK VERSION 2.1 STATE DATABASE WELL INFORMATION

Well ID:	86336	Well Type:	Geotechnical Boring
Permit #:	Not Reported	Well Owner:	Professional Engineering Consu
Elevation:	0	Water Use:	Soil Evaluation
Total Well Depth:	15	Date to First Water:	0
Approximate Yield:	0	Construction Date:	19-APR-04
Aquifer Code:	Not Reported	Basin Code:	Not Reported
URL:	http://www.owrb.ok.gov/wd/reporting/printreport.php?siteid=86336		

Map ID:	6	Well Type:	Geotechnical Boring
Well ID:	110188	Well Owner:	Schwarz Ready Mix, Inc
Permit #:	Not Reported	Water Use:	Soil Evaluation
Elevation:	0	Date to First Water:	8
Total Well Depth:	34	Construction Date:	22-MAY-07
Approximate Yield:	0	Basin Code:	Not Reported
Aquifer Code:	Not Reported		
URL:	http://www.owrb.ok.gov/wd/reporting/printreport.php?siteid=110188		

Map ID:	10	Well Type:	Geotechnical Boring
Well ID:	158600	Well Owner:	Kerr-McGee Corp.
Permit #:	Not Reported	Water Use:	Soil Evaluation
Elevation:	0	Date to First Water:	0
Total Well Depth:	45	Construction Date:	09-NOV-93
Approximate Yield:	0	Basin Code:	Not Reported
Aquifer Code:	Not Reported		
URL:	http://www.owrb.ok.gov/wd/reporting/printreport.php?siteid=158600		

Map ID:	9	Well Type:	Groundwater Well
Well ID:	142856	Well Owner:	precision group llc
Permit #:	Not Reported	Water Use:	Domestic
Elevation:	0	Date to First Water:	0
Total Well Depth:	0	Construction Date:	Not Reported
Approximate Yield:	0	Basin Code:	Not Reported
Aquifer Code:	Not Reported		
URL:	http://www.owrb.ok.gov/wd/reporting/printreport.php?siteid=142856		

Map ID:	11	Well Type:	Geotechnical Boring
Well ID:	140514	Well Owner:	Odot
Permit #:	Not Reported	Water Use:	Soil Evaluation
Elevation:	0	Date to First Water:	0
Total Well Depth:	65	Construction Date:	07-NOV-11
Approximate Yield:	0	Basin Code:	Not Reported
Aquifer Code:	Not Reported		
URL:	http://www.owrb.ok.gov/wd/reporting/printreport.php?siteid=140514		

Map ID:	9	Permit #:	19880536
Record ID:	18092	Water Code:	Groundwater
Permit Record Type:	Permit		

GEOCHECK VERSION 2.1 STATE DATABASE WELL INFORMATION

Entity Name:	Total Beverage Services, LLC	Primary Water Use Purpose:	Commercial
OWRB Permit Type:	Temporary	Date Permit Issued:	11-OCT-88
Date Permit Application Filed:	13-JUN-88	Stream System ID:	2062
Hydrologic Unit Code:	11090202		
Water Allocated to Permit:	56.2 acre-feet per year		

Map ID:	12	Well Type:	Groundwater Well
Well ID:	38826	Well Owner:	JOHN'S TRUCKING
Permit #:	Not Reported	Water Use:	Domestic
Elevation:	0	Date to First Water:	0
Total Well Depth:	10	Construction Date:	26-APR-89
Approximate Yield:	0	Basin Code:	Not Reported
Aquifer Code:	Not Reported		
URL:	http://www.owrb.ok.gov/wd/reporting/printreport.php?siteid=38826		

Map ID:	11	Well Type:	Monitoring Well
Well ID:	193631	Well Owner:	Sherwood Construction Co.
Permit #:	Not Reported	Water Use:	Site Assessment
Elevation:	0	Date to First Water:	0
Total Well Depth:	0	Construction Date:	Not Reported
Approximate Yield:	0	Basin Code:	Not Reported
Aquifer Code:	Not Reported		
URL:	http://www.owrb.ok.gov/wd/reporting/printreport.php?siteid=193631		

Map ID:	11	Well Type:	Geotechnical Boring
Well ID:	86334	Well Owner:	Professional Engineering Consu
Permit #:	Not Reported	Water Use:	Soil Evaluation
Elevation:	0	Date to First Water:	0
Total Well Depth:	15	Construction Date:	21-APR-04
Approximate Yield:	0	Basin Code:	Not Reported
Aquifer Code:	Not Reported		
URL:	http://www.owrb.ok.gov/wd/reporting/printreport.php?siteid=86334		

Map ID:	13	Permit #:	19540971
Record ID:	43846	Water Code:	Groundwater
Permit Record Type:	Permit	OWRB Permit Type:	Prior Right
Entity Name:	Anderson, Elvin B	Date Permit Application Filed:	13-NOV-54
Primary Water Use Purpose:	Irrigation	Hydrologic Unit Code:	11090202
Date Permit Issued:	09-DEC-80	Water Allocated to Permit:	20 acre-feet per year
Stream System ID:	2062		

Map ID:	14	Well Type:	Geotechnical Boring
Well ID:	110187	Well Owner:	Schwarz Ready Mix, Inc
Permit #:	Not Reported	Water Use:	Soil Evaluation
Elevation:	0	Date to First Water:	8
Total Well Depth:	24	Construction Date:	22-MAY-07
Approximate Yield:	0		

GEOCHECK VERSION 2.1 STATE DATABASE WELL INFORMATION

Aquifer Code:	Not Reported	Basin Code:	Not Reported
URL:	http://www.owrb.ok.gov/wd/reporting/printreport.php?siteid=110187		

Map ID:	11	Well Type:	Geotechnical Boring
Well ID:	140521	Well Owner:	Odot
Permit #:	Not Reported	Water Use:	Soil Evaluation
Elevation:	0	Date to First Water:	0
Total Well Depth:	65	Construction Date:	23-NOV-11
Approximate Yield:	0	Basin Code:	Not Reported
Aquifer Code:	Not Reported		
URL:	http://www.owrb.ok.gov/wd/reporting/printreport.php?siteid=140521		

Map ID:	11	Well Type:	Monitoring Well
Well ID:	177723	Well Owner:	Sherwood Construction Co.
Permit #:	Not Reported	Water Use:	Site Assessment
Elevation:	0	Date to First Water:	0
Total Well Depth:	25	Construction Date:	30-NOV-16
Approximate Yield:	0	Basin Code:	Not Reported
Aquifer Code:	Not Reported		
URL:	http://www.owrb.ok.gov/wd/reporting/printreport.php?siteid=177723		

Map ID:	11	Well Type:	Monitoring Well
Well ID:	177725	Well Owner:	Sherwood Construction Co.
Permit #:	Not Reported	Water Use:	Site Assessment
Elevation:	0	Date to First Water:	0
Total Well Depth:	20	Construction Date:	30-NOV-16
Approximate Yield:	0	Basin Code:	Not Reported
Aquifer Code:	Not Reported		
URL:	http://www.owrb.ok.gov/wd/reporting/printreport.php?siteid=177725		

Map ID:	11	Well Type:	Monitoring Well
Well ID:	177724	Well Owner:	Sherwood Construction Co.
Permit #:	Not Reported	Water Use:	Site Assessment
Elevation:	0	Date to First Water:	0
Total Well Depth:	20	Construction Date:	30-NOV-16
Approximate Yield:	0	Basin Code:	Not Reported
Aquifer Code:	Not Reported		
URL:	http://www.owrb.ok.gov/wd/reporting/printreport.php?siteid=177724		

Map ID:	16	Well Type:	Geotechnical Boring
Well ID:	110186	Well Owner:	Schwarz Ready Mix, Inc
Permit #:	Not Reported	Water Use:	Soil Evaluation
Elevation:	0	Date to First Water:	8
Total Well Depth:	35	Construction Date:	22-MAY-07
Approximate Yield:	0	Basin Code:	Not Reported
Aquifer Code:	Not Reported		
URL:	http://www.owrb.ok.gov/wd/reporting/printreport.php?siteid=110186		

GEOCHECK VERSION 2.1
STATE DATABASE WELL INFORMATION

Well ID:	110190	Well Type:	Geotechnical Boring
Permit #:	Not Reported	Well Owner:	Schwarz Ready Mix, Inc
Elevation:	0	Water Use:	Soil Evaluation
Total Well Depth:	38	Date to First Water:	8
Approximate Yield:	0	Construction Date:	22-MAY-07
Aquifer Code:	Not Reported	Basin Code:	Not Reported
URL:	http://www.owrb.ok.gov/wd/reporting/printreport.php?siteid=110190		

Map ID:	18	Well Type:	Geotechnical Boring
Well ID:	140520	Well Owner:	Odot
Permit #:	Not Reported	Water Use:	Soil Evaluation
Elevation:	0	Date to First Water:	0
Total Well Depth:	65	Construction Date:	21-NOV-11
Approximate Yield:	0	Basin Code:	Not Reported
Aquifer Code:	Not Reported		
URL:	http://www.owrb.ok.gov/wd/reporting/printreport.php?siteid=140520		

Map ID:	18	Well Type:	Geotechnical Boring
Well ID:	140515	Well Owner:	Odot
Permit #:	Not Reported	Water Use:	Soil Evaluation
Elevation:	0	Date to First Water:	0
Total Well Depth:	65	Construction Date:	08-NOV-11
Approximate Yield:	0	Basin Code:	Not Reported
Aquifer Code:	Not Reported		
URL:	http://www.owrb.ok.gov/wd/reporting/printreport.php?siteid=140515		

Map ID:	20	Well Type:	Geotechnical Boring
Well ID:	110185	Well Owner:	Schwarz Ready Mix, Inc
Permit #:	Not Reported	Water Use:	Soil Evaluation
Elevation:	0	Date to First Water:	5
Total Well Depth:	29	Construction Date:	22-MAY-07
Approximate Yield:	0	Basin Code:	Not Reported
Aquifer Code:	Not Reported		
URL:	http://www.owrb.ok.gov/wd/reporting/printreport.php?siteid=110185		

Map ID:	21	Well Type:	Geotechnical Boring
Well ID:	67444	Well Owner:	Silver Star Construction
Permit #:	Not Reported	Water Use:	Soil Evaluation
Elevation:	0	Date to First Water:	0
Total Well Depth:	40	Construction Date:	22-JAN-02
Approximate Yield:	0	Basin Code:	Not Reported
Aquifer Code:	Not Reported		
URL:	http://www.owrb.ok.gov/wd/reporting/printreport.php?siteid=67444		

Map ID:	22	Well Type:	Geotechnical Boring
Well ID:	140516	Well Owner:	Odot
Permit #:	Not Reported		

GEOCHECK VERSION 2.1 STATE DATABASE WELL INFORMATION

Elevation:	0	Water Use:	Soil Evaluation
Total Well Depth:	65	Date to First Water:	0
Approximate Yield:	0	Construction Date:	10-NOV-11
Aquifer Code:	Not Reported	Basin Code:	Not Reported
URL:	http://www.owrb.ok.gov/wd/reporting/printreport.php?siteid=140516		

Map ID:	21	Well Type:	Geotechnical Boring
Well ID:	110184	Well Owner:	Schwarz Ready Mix, Inc
Permit #:	Not Reported	Water Use:	Soil Evaluation
Elevation:	0	Date to First Water:	5
Total Well Depth:	20	Construction Date:	21-MAY-07
Approximate Yield:	0	Basin Code:	Not Reported
Aquifer Code:	Not Reported		
URL:	http://www.owrb.ok.gov/wd/reporting/printreport.php?siteid=110184		

Map ID:	24	Well Type:	Geotechnical Boring
Well ID:	140519	Well Owner:	Odot
Permit #:	Not Reported	Water Use:	Soil Evaluation
Elevation:	0	Date to First Water:	0
Total Well Depth:	65	Construction Date:	16-NOV-11
Approximate Yield:	0	Basin Code:	Not Reported
Aquifer Code:	Not Reported		
URL:	http://www.owrb.ok.gov/wd/reporting/printreport.php?siteid=140519		

Map ID:	25	Well Type:	Groundwater Test Hole
Well ID:	84725	Well Owner:	Metheny Concrete
Permit #:	Not Reported	Water Use:	Water Location
Elevation:	0	Date to First Water:	0
Total Well Depth:	80	Construction Date:	12-AUG-03
Approximate Yield:	0	Basin Code:	Not Reported
Aquifer Code:	Not Reported		
URL:	http://www.owrb.ok.gov/wd/reporting/printreport.php?siteid=84725		

Map ID:	26	Permit #:	19840628
Record ID:	39494	Water Code:	Groundwater
Permit Record Type:	Permit	Primary Water Use Purpose:	Irrigation
Entity Name:	Norman Golf Partners aka The Trails	Date Permit Issued:	08-JAN-85
OWRB Permit Type:	Temporary	Stream System ID:	2062
Date Permit Application Filed:	16-AUG-84		
Hydrologic Unit Code:	11090202		
Water Allocated to Permit:	734 acre-feet per year		

Map ID:	27	Well Type:	Geotechnical Boring
Well ID:	140517	Well Owner:	Odot
Permit #:	Not Reported	Water Use:	Soil Evaluation
Elevation:	0	Date to First Water:	0
Total Well Depth:	65		

GEOCHECK VERSION 2.1 STATE DATABASE WELL INFORMATION

Approximate Yield:	0	Construction Date:	11-NOV-11
Aquifer Code:	Not Reported	Basin Code:	Not Reported
URL:	http://www.owrb.ok.gov/wd/reporting/printreport.php?siteid=140517		

Map ID:	28	Well Type:	Groundwater Well
Well ID:	34875	Well Owner:	SAXON PUBLISHERS INC
Permit #:	Not Reported	Water Use:	Domestic
Elevation:	0	Date to First Water:	291
Total Well Depth:	380	Construction Date:	24-JUN-97
Approximate Yield:	135	Basin Code:	Not Reported
Aquifer Code:	Not Reported		
URL:	http://www.owrb.ok.gov/wd/reporting/printreport.php?siteid=34875		

Map ID:	29	Well Type:	Groundwater Well
Well ID:	138112	Well Owner:	Oklahoma motorsports
Permit #:	Not Reported	Water Use:	Commercial
Elevation:	0	Date to First Water:	15
Total Well Depth:	40	Construction Date:	08-AUG-11
Approximate Yield:	22	Basin Code:	Not Reported
Aquifer Code:	Not Reported		
URL:	http://www.owrb.ok.gov/wd/reporting/printreport.php?siteid=138112		

Map ID:	29	Well Type:	Groundwater Well
Well ID:	138111	Well Owner:	oklahoma motorsports
Permit #:	Not Reported	Water Use:	Commercial
Elevation:	0	Date to First Water:	15
Total Well Depth:	42	Construction Date:	02-AUG-11
Approximate Yield:	20	Basin Code:	Not Reported
Aquifer Code:	Not Reported		
URL:	http://www.owrb.ok.gov/wd/reporting/printreport.php?siteid=138111		

Map ID:	29	Well Type:	Groundwater Well
Well ID:	138110	Well Owner:	oklahoma motorsports
Permit #:	Not Reported	Water Use:	Commercial
Elevation:	0	Date to First Water:	15
Total Well Depth:	43	Construction Date:	02-AUG-11
Approximate Yield:	20	Basin Code:	Not Reported
Aquifer Code:	Not Reported		
URL:	http://www.owrb.ok.gov/wd/reporting/printreport.php?siteid=138110		

Map ID:	29	Well Type:	Groundwater Well
Well ID:	138109	Well Owner:	oklahoma motorsports
Permit #:	Not Reported	Water Use:	Commercial
Elevation:	0	Date to First Water:	17
Total Well Depth:	40	Construction Date:	01-AUG-11
Approximate Yield:	20	Basin Code:	Not Reported
Aquifer Code:	Not Reported		

GEOCHECK VERSION 2.1 STATE DATABASE WELL INFORMATION

URL: <http://www.owrb.ok.gov/wd/reporting/printreport.php?siteid=138109>

Map ID:	30	Permit #:	19670082
Record ID:	38441	Water Code:	Groundwater
Permit Record Type:	Permit	OWRB Permit Type:	Prior Right
Entity Name:	Griffith Estate, W R	Date Permit Application Filed:	31-JAN-67
Primary Water Use Purpose:	Irrigation	Hydrologic Unit Code:	11090202
Date Permit Issued:	10-MAY-83	Water Allocated to Permit:	347 acre-feet per year
Stream System ID:	2062		

Map ID:	31	Well Type:	Geotechnical Boring
Well ID:	140518	Well Owner:	Odot
Permit #:	Not Reported	Water Use:	Soil Evaluation
Elevation:	0	Date to First Water:	0
Total Well Depth:	65	Construction Date:	14-NOV-11
Approximate Yield:	0	Basin Code:	Not Reported
Aquifer Code:	Not Reported		
URL:	http://www.owrb.ok.gov/wd/reporting/printreport.php?siteid=140518		

Map ID:	29	Well Type:	Groundwater Well
Well ID:	138113	Well Owner:	oklahoma motorsports
Permit #:	Not Reported	Water Use:	Commercial
Elevation:	0	Date to First Water:	18
Total Well Depth:	40	Construction Date:	01-AUG-11
Approximate Yield:	20	Basin Code:	Not Reported
Aquifer Code:	Not Reported		
URL:	http://www.owrb.ok.gov/wd/reporting/printreport.php?siteid=138113		

Map ID:	32	Well Type:	Groundwater Well
Well ID:	75511	Well Owner:	Dan Reeves
Permit #:	Not Reported	Water Use:	Domestic
Elevation:	0	Date to First Water:	90
Total Well Depth:	180	Construction Date:	20-NOV-02
Approximate Yield:	30	Basin Code:	Not Reported
Aquifer Code:	Not Reported		
URL:	http://www.owrb.ok.gov/wd/reporting/printreport.php?siteid=75511		

Map ID:	32	Well Type:	Groundwater Well
Well ID:	75512	Well Owner:	Dan Reeves
Permit #:	Not Reported	Water Use:	Domestic
Elevation:	0	Date to First Water:	100
Total Well Depth:	200	Construction Date:	26-NOV-02
Approximate Yield:	30	Basin Code:	Not Reported
Aquifer Code:	Not Reported		
URL:	http://www.owrb.ok.gov/wd/reporting/printreport.php?siteid=75512		

Map ID: 34

GEOCHECK VERSION 2.1
STATE DATABASE WELL INFORMATION

Record ID:	20157	Permit #:	19740093
Permit Record Type:	Permit	Water Code:	Groundwater
Entity Name:	Newcastle Public Works Authority	Primary Water Use Purpose:	Public Supply
OWRB Permit Type:	Temporary	Date Permit Issued:	14-JAN-75
Date Permit Application Filed:	28-FEB-74	Stream System ID:	2062
Hydrologic Unit Code:	11090202		
Water Allocated to Permit:	160 acre-feet per year		

Map ID:	35	Well Type:	Geotechnical Boring
Well ID:	137447	Well Owner:	CMS Willowbrook
Permit #:	Not Reported	Water Use:	Soil Evaluation
Elevation:	0	Date to First Water:	0
Total Well Depth:	21.5	Construction Date:	01-AUG-11
Approximate Yield:	0	Basin Code:	Not Reported
Aquifer Code:	Not Reported		
URL:	http://www.owrb.ok.gov/wd/reporting/printreport.php?siteid=137447		

Map ID:	36	Well Type:	Groundwater Well
Well ID:	92029	Well Owner:	Mike Coulter
Permit #:	Not Reported	Water Use:	Domestic
Elevation:	0	Date to First Water:	110
Total Well Depth:	200	Construction Date:	03-DEC-04
Approximate Yield:	20	Basin Code:	Not Reported
Aquifer Code:	Not Reported		
URL:	http://www.owrb.ok.gov/wd/reporting/printreport.php?siteid=92029		

Map ID:	37	Well Type:	Groundwater Well
Well ID:	100789	Well Owner:	Jim Argen Bright
Permit #:	Not Reported	Water Use:	Domestic
Elevation:	0	Date to First Water:	25
Total Well Depth:	210	Construction Date:	14-DEC-05
Approximate Yield:	0	Basin Code:	Not Reported
Aquifer Code:	Not Reported		
URL:	http://www.owrb.ok.gov/wd/reporting/printreport.php?siteid=100789		

Map ID:	38	Well Type:	Monitoring Well
Well ID:	170542	Well Owner:	Loves Travel Stops, Inc.
Permit #:	Not Reported	Water Use:	Site Assessment
Elevation:	0	Date to First Water:	0
Total Well Depth:	20	Construction Date:	02-OCT-15
Approximate Yield:	0	Basin Code:	Not Reported
Aquifer Code:	Not Reported		
URL:	http://www.owrb.ok.gov/wd/reporting/printreport.php?siteid=170542		

Map ID:	38	Well Type:	Monitoring Well
Well ID:	190957	Well Owner:	Loves Travel Stop
Permit #:	Not Reported		

GEOCHECK VERSION 2.1 STATE DATABASE WELL INFORMATION

Elevation:	0	Water Use:	Site Assessment
Total Well Depth:	0	Date to First Water:	0
Approximate Yield:	0	Construction Date:	Not Reported
Aquifer Code:	Not Reported	Basin Code:	Not Reported
URL:	http://www.owrb.ok.gov/wd/reporting/printreport.php?siteid=190957		

Map ID:	38	Well Type:	Monitoring Well
Well ID:	190956	Well Owner:	Loves Travel Stop
Permit #:	Not Reported	Water Use:	Site Assessment
Elevation:	0	Date to First Water:	0
Total Well Depth:	0	Construction Date:	Not Reported
Approximate Yield:	0	Basin Code:	Not Reported
Aquifer Code:	Not Reported		
URL:	http://www.owrb.ok.gov/wd/reporting/printreport.php?siteid=190956		

Map ID:	38	Well Type:	Monitoring Well
Well ID:	178831	Well Owner:	Loves Travel Stops & Country
Permit #:	Not Reported	Water Use:	Site Assessment
Elevation:	0	Date to First Water:	0
Total Well Depth:	0	Construction Date:	Not Reported
Approximate Yield:	0	Basin Code:	Not Reported
Aquifer Code:	Not Reported		
URL:	http://www.owrb.ok.gov/wd/reporting/printreport.php?siteid=178831		

Map ID:	39	Well Type:	Groundwater Well
Well ID:	26948	Well Owner:	Newcastle Public Works Authority
Permit #:	Not Reported	Water Use:	Public Water Supply
Elevation:	0	Date to First Water:	10
Total Well Depth:	71	Construction Date:	06-AUG-71
Approximate Yield:	700	Basin Code:	Not Reported
Aquifer Code:	Not Reported		
URL:	http://www.owrb.ok.gov/wd/reporting/printreport.php?siteid=26948		

Map ID:	40	Well Type:	Geotechnical Boring
Well ID:	178626	Well Owner:	Smith & Pickel Construction
Permit #:	Not Reported	Water Use:	Soil Evaluation
Elevation:	0	Date to First Water:	0
Total Well Depth:	16.5	Construction Date:	26-JAN-17
Approximate Yield:	0	Basin Code:	Not Reported
Aquifer Code:	Not Reported		
URL:	http://www.owrb.ok.gov/wd/reporting/printreport.php?siteid=178626		

Map ID:	40	Well Type:	Geotechnical Boring
Well ID:	178589	Well Owner:	Smith & Pickel Construction, I
Permit #:	Not Reported	Water Use:	Soil Evaluation
Elevation:	0	Date to First Water:	0
Total Well Depth:	15		

GEOCHECK VERSION 2.1 STATE DATABASE WELL INFORMATION

Approximate Yield:	0	Construction Date:	26-JAN-17
Aquifer Code:	Not Reported	Basin Code:	Not Reported
URL:	http://www.owrb.ok.gov/wd/reporting/printreport.php?siteid=178589		

Map ID:	41	Well Type:	Groundwater Well
Well ID:	101049	Well Owner:	Casino
Permit #:	Not Reported	Water Use:	Commercial
Elevation:	0	Date to First Water:	0
Total Well Depth:	50	Construction Date:	20-APR-06
Approximate Yield:	0	Basin Code:	Not Reported
Aquifer Code:	Not Reported		
URL:	http://www.owrb.ok.gov/wd/reporting/printreport.php?siteid=101049		

Map ID:	43	Well Type:	Groundwater Well
Well ID:	101050	Well Owner:	Casino
Permit #:	Not Reported	Water Use:	Commercial
Elevation:	0	Date to First Water:	0
Total Well Depth:	45	Construction Date:	20-APR-06
Approximate Yield:	0	Basin Code:	Not Reported
Aquifer Code:	Not Reported		
URL:	http://www.owrb.ok.gov/wd/reporting/printreport.php?siteid=101050		

Map ID:	44	Well Type:	Geotechnical Boring
Well ID:	82719	Well Owner:	Loves Country Store, Inc.
Permit #:	Not Reported	Water Use:	Soil Evaluation
Elevation:	0	Date to First Water:	0
Total Well Depth:	52	Construction Date:	26-JAN-04
Approximate Yield:	0	Basin Code:	Not Reported
Aquifer Code:	Not Reported		
URL:	http://www.owrb.ok.gov/wd/reporting/printreport.php?siteid=82719		

Map ID:	45	Well Type:	Geotechnical Boring
Well ID:	107402	Well Owner:	Chickasaw Enterprises
Permit #:	Not Reported	Water Use:	Soil Evaluation
Elevation:	0	Date to First Water:	0
Total Well Depth:	26.5	Construction Date:	02-AUG-06
Approximate Yield:	0	Basin Code:	Not Reported
Aquifer Code:	Not Reported		
URL:	http://www.owrb.ok.gov/wd/reporting/printreport.php?siteid=107402		

Map ID:	46	Well Type:	Geotechnical Boring
Well ID:	106139	Well Owner:	Stephen George, Inc.
Permit #:	Not Reported	Water Use:	Soil Evaluation
Elevation:	0	Date to First Water:	0
Total Well Depth:	15	Construction Date:	30-DEC-05
Approximate Yield:	0	Basin Code:	Not Reported
Aquifer Code:	Not Reported		

GEOCHECK VERSION 2.1
STATE DATABASE WELL INFORMATION

URL: <http://www.owrb.ok.gov/wd/reporting/printreport.php?siteid=106139>

Map ID:	41	Well Type:	Geotechnical Boring
Well ID:	93564	Well Owner:	Chickasaw Truck Stop & Casino
Permit #:	Not Reported	Water Use:	Soil Evaluation
Elevation:	0	Date to First Water:	0
Total Well Depth:	75	Construction Date:	25-APR-05
Approximate Yield:	0	Basin Code:	Not Reported
Aquifer Code:	Not Reported		
URL:	http://www.owrb.ok.gov/wd/reporting/printreport.php?siteid=93564		

Map ID:	48	Well Type:	Groundwater Well
Well ID:	112069	Well Owner:	Quicksilver Const
Permit #:	Not Reported	Water Use:	Domestic
Elevation:	0	Date to First Water:	0
Total Well Depth:	200	Construction Date:	09-MAY-06
Approximate Yield:	0	Basin Code:	Not Reported
Aquifer Code:	Not Reported		
URL:	http://www.owrb.ok.gov/wd/reporting/printreport.php?siteid=112069		

Map ID:	49	Well Type:	Geotechnical Boring
Well ID:	92366	Well Owner:	Chickasaw Truck Stop & Casino
Permit #:	Not Reported	Water Use:	Soil Evaluation
Elevation:	0	Date to First Water:	0
Total Well Depth:	20	Construction Date:	21-FEB-05
Approximate Yield:	0	Basin Code:	Not Reported
Aquifer Code:	Not Reported		
URL:	http://www.owrb.ok.gov/wd/reporting/printreport.php?siteid=92366		

Map ID:	49	Well Type:	Geotechnical Boring
Well ID:	92367	Well Owner:	Chickasaw Truck Stop Casino
Permit #:	Not Reported	Water Use:	Soil Evaluation
Elevation:	0	Date to First Water:	0
Total Well Depth:	20	Construction Date:	21-FEB-05
Approximate Yield:	0	Basin Code:	Not Reported
Aquifer Code:	Not Reported		
URL:	http://www.owrb.ok.gov/wd/reporting/printreport.php?siteid=92367		

Map ID:	51	Well Type:	Groundwater Well
Well ID:	99098	Well Owner:	Western Farmers Electric Coop.
Permit #:	Not Reported	Water Use:	Domestic
Elevation:	0	Date to First Water:	0
Total Well Depth:	20	Construction Date:	Not Reported
Approximate Yield:	0	Basin Code:	Not Reported
Aquifer Code:	Not Reported		
URL:	http://www.owrb.ok.gov/wd/reporting/printreport.php?siteid=99098		

GEOCHECK VERSION 2.1
STATE DATABASE WELL INFORMATION

Well ID:	105037	Well Type:	Groundwater Well
Permit #:	Not Reported	Well Owner:	Chickasaw Nation
Elevation:	0	Water Use:	Domestic
Total Well Depth:	40	Date to First Water:	0
Approximate Yield:	0	Construction Date:	Not Reported
Aquifer Code:	Not Reported	Basin Code:	Not Reported
URL:	http://www.owrb.ok.gov/wd/reporting/printreport.php?siteid=105037		

Map ID:	50	Well Type:	Groundwater Well
Well ID:	9593	Well Owner:	Not Avail.
Permit #:	Not Reported	Water Use:	Irrigation
Elevation:	0	Date to First Water:	10
Total Well Depth:	0	Construction Date:	01-JAN-07
Approximate Yield:	0	Basin Code:	Not Reported
Aquifer Code:	Not Reported		
URL:	http://www.owrb.ok.gov/wd/reporting/printreport.php?siteid=9593		

Map ID:	51	Well Type:	Geotechnical Boring
Well ID:	155634	Well Owner:	confidential
Permit #:	Not Reported	Water Use:	Soil Evaluation
Elevation:	0	Date to First Water:	0
Total Well Depth:	39	Construction Date:	08-NOV-13
Approximate Yield:	0	Basin Code:	Not Reported
Aquifer Code:	Not Reported		
URL:	http://www.owrb.ok.gov/wd/reporting/printreport.php?siteid=155634		

Map ID:	52	Permit #:	19670770
Record ID:	46934	Water Code:	Groundwater
Permit Record Type:	Permit	OWRB Permit Type:	Prior Right
Entity Name:	Adkins Trust, James	Date Permit Application Filed:	19-OCT-67
Primary Water Use Purpose:	Irrigation	Hydrologic Unit Code:	11090202
Date Permit Issued:	10-MAY-83	Water Allocated to Permit:	246 acre-feet per year
Stream System ID:	2062		

Map ID:	53	Well Type:	Groundwater Well
Well ID:	26945	Well Owner:	James Adkins
Permit #:	Not Reported	Water Use:	Irrigation
Elevation:	0	Date to First Water:	12
Total Well Depth:	66	Construction Date:	21-JUL-67
Approximate Yield:	1500	Basin Code:	Not Reported
Aquifer Code:	Not Reported		
URL:	http://www.owrb.ok.gov/wd/reporting/printreport.php?siteid=26945		

Map ID:	54	Well Type:	Monitoring Well
Well ID:	106889	Well Owner:	LOVE'S
Permit #:	Not Reported	Water Use:	Site Assessment
Elevation:	0		

GEOCHECK VERSION 2.1
STATE DATABASE WELL INFORMATION

Total Well Depth:	20	Date to First Water:	0
Approximate Yield:	0	Construction Date:	22-DEC-06
Aquifer Code:	Not Reported	Basin Code:	Not Reported
URL:	http://www.owrb.ok.gov/wd/reporting/printreport.php?siteid=106889		

Map ID:	55	Well Type:	Groundwater Well
Well ID:	125775	Well Owner:	Randy Edwards
Permit #:	Not Reported	Water Use:	Domestic
Elevation:	0	Date to First Water:	0
Total Well Depth:	60	Construction Date:	17-JUN-09
Approximate Yield:	0	Basin Code:	1060
Aquifer Code:	111CNDN	URL:	http://www.owrb.ok.gov/wd/reporting/printreport.php?siteid=125775

Map ID:	57	Well Type:	Geothermal or Heat Pump Well
Well ID:	109888	Well Owner:	Steve Lamar
Permit #:	Not Reported	Water Use:	Heat Exchange
Elevation:	0	Date to First Water:	0
Total Well Depth:	200	Construction Date:	05-JUN-07
Approximate Yield:	0	Basin Code:	Not Reported
Aquifer Code:	Not Reported	URL:	http://www.owrb.ok.gov/wd/reporting/printreport.php?siteid=109888

Map ID:	58	Permit #:	19680375
Record ID:	6647	Water Code:	Groundwater
Permit Record Type:	Permit	OWRB Permit Type:	Prior Right
Entity Name:	Adkins, Billy P	Date Permit Application Filed:	25-SEP-68
Primary Water Use Purpose:	Irrigation	Hydrologic Unit Code:	11090202
Date Permit Issued:	10-MAY-83	Water Allocated to Permit:	89 acre-feet per year
Stream System ID:	2062		

Map ID:	59	Well Type:	Geotechnical Boring
Well ID:	196787	Well Owner:	Bill Hogue
Permit #:	Not Reported	Water Use:	Soil Evaluation
Elevation:	0	Date to First Water:	0
Total Well Depth:	16	Construction Date:	18-OCT-19
Approximate Yield:	0	Basin Code:	Not Reported
Aquifer Code:	Not Reported	URL:	http://www.owrb.ok.gov/wd/reporting/printreport.php?siteid=196787

Map ID:	61	Well Type:	Groundwater Well
Well ID:	26947	Well Owner:	Clifford Dean
Permit #:	Not Reported	Water Use:	Irrigation
Elevation:	0	Date to First Water:	12
Total Well Depth:	66	Construction Date:	05-FEB-69
Approximate Yield:	1500	Basin Code:	Not Reported
Aquifer Code:	Not Reported		

GEOCHECK VERSION 2.1 STATE DATABASE WELL INFORMATION

URL: <http://www.owrb.ok.gov/wd/reporting/printreport.php?siteid=26947>

Map ID:	62	Well Type:	Groundwater Well
Well ID:	45658	Well Owner:	Richard Homes
Permit #:	Not Reported	Water Use:	Domestic
Elevation:	0	Date to First Water:	21
Total Well Depth:	160	Construction Date:	15-MAR-99
Approximate Yield:	13	Basin Code:	Not Reported
Aquifer Code:	Not Reported		
URL:	http://www.owrb.ok.gov/wd/reporting/printreport.php?siteid=45658		

Map ID:	61	Permit #:	19690139
Record ID:	46328	Water Code:	Groundwater
Permit Record Type:	Permit	OWRB Permit Type:	Prior Right
Entity Name:	Dean, Clifford	Date Permit Application Filed:	10-MAR-69
Primary Water Use Purpose:	Irrigation	Hydrologic Unit Code:	11090202
Date Permit Issued:	10-MAY-83	Water Allocated to Permit:	388 acre-feet per year
Stream System ID:	2062		

Map ID:	63	Permit #:	20110607A
Record ID:	74002	Water Code:	Groundwater
Permit Record Type:	Permit	OWRB Permit Type:	Temporary
Entity Name:	Goldsby Water Authority	Date Permit Application Filed:	01-AUG-11
Primary Water Use Purpose:	Public Supply	Hydrologic Unit Code:	Not Reported
Date Permit Issued:	13-MAR-12	Water Allocated to Permit:	1948.8 acre-feet per year
Stream System ID:	Not Reported		

Map ID:	63	Permit #:	20110607A
Record ID:	74004	Water Code:	Groundwater
Permit Record Type:	Permit	OWRB Permit Type:	Temporary
Entity Name:	Goldsby Water Authority	Date Permit Application Filed:	01-AUG-11
Primary Water Use Purpose:	Public Supply	Hydrologic Unit Code:	Not Reported
Date Permit Issued:	13-MAR-12	Water Allocated to Permit:	1948.8 acre-feet per year
Stream System ID:	Not Reported		

Map ID:	63	Well Type:	Geotechnical Boring
Well ID:	196831	Well Owner:	Goldsby Water Authority
Permit #:	Not Reported	Water Use:	Soil Evaluation
Elevation:	0	Date to First Water:	5
Total Well Depth:	65	Construction Date:	04-OCT-19
Approximate Yield:	0	Basin Code:	Not Reported
Aquifer Code:	Not Reported		
URL:	http://www.owrb.ok.gov/wd/reporting/printreport.php?siteid=196831		

Map ID: 63

GEOCHECK VERSION 2.1 STATE DATABASE WELL INFORMATION

Well ID:	203878	Well Type:	Groundwater Well
Permit #:	Not Reported	Well Owner:	Town of Goldsby
Elevation:	0	Water Use:	Public Water Supply
Total Well Depth:	65	Date to First Water:	0
Approximate Yield:	0	Construction Date:	09-JUL-20
Aquifer Code:	Not Reported	Basin Code:	Not Reported
URL:	http://www.owrb.ok.gov/wd/reporting/printreport.php?siteid=203878		

Map ID:	63	Well Type:	Groundwater Well
Well ID:	203875	Well Owner:	Town of Goldsby
Permit #:	Not Reported	Water Use:	Public Water Supply
Elevation:	0	Date to First Water:	0
Total Well Depth:	67	Construction Date:	09-DEC-20
Approximate Yield:	0	Basin Code:	Not Reported
Aquifer Code:	Not Reported		
URL:	http://www.owrb.ok.gov/wd/reporting/printreport.php?siteid=203875		

Map ID:	66	Well Type:	Geotechnical Boring
Well ID:	197940	Well Owner:	Goldsby Water Authority
Permit #:	Not Reported	Water Use:	Soil Evaluation
Elevation:	0	Date to First Water:	8
Total Well Depth:	61	Construction Date:	02-JAN-20
Approximate Yield:	0	Basin Code:	Not Reported
Aquifer Code:	Not Reported		
URL:	http://www.owrb.ok.gov/wd/reporting/printreport.php?siteid=197940		

Map ID:	67	Well Type:	Geotechnical Boring
Well ID:	108125	Well Owner:	Aztec Building Systems
Permit #:	Not Reported	Water Use:	Soil Evaluation
Elevation:	0	Date to First Water:	0
Total Well Depth:	20	Construction Date:	21-FEB-07
Approximate Yield:	0	Basin Code:	Not Reported
Aquifer Code:	Not Reported		
URL:	http://www.owrb.ok.gov/wd/reporting/printreport.php?siteid=108125		

Map ID:	66	Permit #:	20110607A
Record ID:	74004	Water Code:	Groundwater
Permit Record Type:	Permit	OWRB Permit Type:	Temporary
Entity Name:	Goldsby Water Authority	Date Permit Application Filed:	01-AUG-11
Primary Water Use Purpose:	Public Supply	Hydrologic Unit Code:	Not Reported
Date Permit Issued:	13-MAR-12	Water Allocated to Permit:	1948.8 acre-feet per year
Stream System ID:	Not Reported		

Map ID:	66	Permit #:	20110607A
Record ID:	74005	Water Code:	Groundwater
Permit Record Type:	Permit	OWRB Permit Type:	Temporary
Entity Name:	Goldsby Water Authority		

GEOCHECK VERSION 2.1 STATE DATABASE WELL INFORMATION

Primary Water Use Purpose:	Public Supply	Date Permit Application Filed:	01-AUG-11
Date Permit Issued:	13-MAR-12	Hydrologic Unit Code:	Not Reported
Stream System ID:	Not Reported	Water Allocated to Permit:	1948.8 acre-feet per year

Map ID:	68	Well Type:	Groundwater Well
Well ID:	196412	Well Owner:	Goldsby Water Authority
Permit #:	Not Reported	Water Use:	Public Water Supply
Elevation:	0	Date to First Water:	0
Total Well Depth:	70	Construction Date:	01-JAN-00
Approximate Yield:	250	Basin Code:	Not Reported
Aquifer Code:	Not Reported		
URL:	http://www.owrb.ok.gov/wd/reporting/printreport.php?siteid=196412		

Map ID:	68	Well Type:	Groundwater Well
Well ID:	196411	Well Owner:	Goldsby Water Authority
Permit #:	20110607A	Water Use:	Public Water Supply
Elevation:	0	Date to First Water:	8
Total Well Depth:	70	Construction Date:	01-JAN-00
Approximate Yield:	250	Basin Code:	Not Reported
Aquifer Code:	Not Reported		
URL:	http://www.owrb.ok.gov/wd/reporting/printreport.php?siteid=196411		

Map ID:	68	Well Type:	Groundwater Well
Well ID:	142325	Well Owner:	Goldsby Water Authority
Permit #:	Not Reported	Water Use:	Public Water Supply
Elevation:	0	Date to First Water:	29.79999924
Total Well Depth:	70	Construction Date:	22-JAN-12
Approximate Yield:	300	Basin Code:	Not Reported
Aquifer Code:	Not Reported		
URL:	http://www.owrb.ok.gov/wd/reporting/printreport.php?siteid=142325		

Map ID:	68	Permit #:	20110607A
Record ID:	73998	Water Code:	Groundwater
Permit Record Type:	Permit	OWRB Permit Type:	Temporary
Entity Name:	Goldsby Water Authority	Date Permit Application Filed:	01-AUG-11
Primary Water Use Purpose:	Public Supply	Hydrologic Unit Code:	Not Reported
Date Permit Issued:	13-MAR-12	Water Allocated to Permit:	1948.8 acre-feet per year
Stream System ID:	Not Reported		

Map ID:	68	Permit #:	20110607A
Record ID:	73999	Water Code:	Groundwater
Permit Record Type:	Permit	OWRB Permit Type:	Temporary
Entity Name:	Goldsby Water Authority	Date Permit Application Filed:	01-AUG-11
Primary Water Use Purpose:	Public Supply	Hydrologic Unit Code:	Not Reported
Date Permit Issued:	13-MAR-12	Water Allocated to Permit:	1948.8 acre-feet per year
Stream System ID:	Not Reported		

GEOCHECK VERSION 2.1
STATE DATABASE WELL INFORMATION

Record ID:	20167	Permit #:	19690350
Permit Record Type:	Permit	Water Code:	Groundwater
Entity Name:	Goldsby Water Authority	OWRB Permit Type:	Prior Right
Primary Water Use Purpose:	Public Supply	Date Permit Application Filed:	11-AUG-69
Date Permit Issued:	10-MAY-83	Hydrologic Unit Code:	11090202
Stream System ID:	2062	Water Allocated to Permit:	63 acre-feet per year

Map ID:	68	Permit #:	20110607A
Record ID:	73999	Water Code:	Groundwater
Permit Record Type:	Permit	OWRB Permit Type:	Temporary
Entity Name:	Goldsby Water Authority	Date Permit Application Filed:	01-AUG-11
Primary Water Use Purpose:	Public Supply	Hydrologic Unit Code:	Not Reported
Date Permit Issued:	13-MAR-12	Water Allocated to Permit:	1948.8 acre-feet per year
Stream System ID:	Not Reported		

Map ID:	68	Permit #:	20110607A
Record ID:	73998	Water Code:	Groundwater
Permit Record Type:	Permit	OWRB Permit Type:	Temporary
Entity Name:	Goldsby Water Authority	Date Permit Application Filed:	01-AUG-11
Primary Water Use Purpose:	Public Supply	Hydrologic Unit Code:	Not Reported
Date Permit Issued:	13-MAR-12	Water Allocated to Permit:	1948.8 acre-feet per year
Stream System ID:	Not Reported		

Map ID:	66	Well Type:	Groundwater Well
Well ID:	41336	Well Owner:	Top Drilling Co
Permit #:	Not Reported	Water Use:	Industrial
Elevation:	0	Date to First Water:	10
Total Well Depth:	38	Construction Date:	02-MAR-78
Approximate Yield:	50	Basin Code:	Not Reported
Aquifer Code:	Not Reported		
URL:	http://www.owrb.ok.gov/wd/reporting/printreport.php?siteid=41336		

Map ID:	66	Permit #:	19670085B
Record ID:	24607	Water Code:	Groundwater
Permit Record Type:	Permit	OWRB Permit Type:	Prior Right
Entity Name:	Adkins, Ben F & Iryl C	Date Permit Application Filed:	02-FEB-67
Primary Water Use Purpose:	Public Supply	Hydrologic Unit Code:	11090202
Date Permit Issued:	10-MAY-83	Water Allocated to Permit:	77 acre-feet per year
Stream System ID:	2062		

Map ID:	66	Well Type:	Groundwater Well
Well ID:	93429	Well Owner:	Matt Durr
Permit #:	Not Reported	Water Use:	Domestic
Elevation:	0	Date to First Water:	0
Total Well Depth:	240	Construction Date:	01-APR-05
Approximate Yield:	35	Basin Code:	Not Reported
Aquifer Code:	Not Reported		

GEOCHECK VERSION 2.1 STATE DATABASE WELL INFORMATION

URL: <http://www.owrb.ok.gov/wd/reporting/printreport.php?siteid=93429>

Map ID:	69	Permit #:	20110607A
Record ID:	74001	Water Code:	Groundwater
Permit Record Type:	Permit	OWRB Permit Type:	Temporary
Entity Name:	Goldsby Water Authority	Date Permit Application Filed:	01-AUG-11
Primary Water Use Purpose:	Public Supply	Hydrologic Unit Code:	Not Reported
Date Permit Issued:	13-MAR-12	Water Allocated to Permit:	1948.8 acre-feet per year
Stream System ID:	Not Reported		

Map ID:	71	Well Type:	Groundwater Well
Well ID:	183067	Well Owner:	Craig Close
Permit #:	Not Reported	Water Use:	Domestic
Elevation:	0	Date to First Water:	25
Total Well Depth:	79	Construction Date:	07-JUL-17
Approximate Yield:	20	Basin Code:	Not Reported
Aquifer Code:	Not Reported		
URL:	http://www.owrb.ok.gov/wd/reporting/printreport.php?siteid=183067		

Map ID:	72	Permit #:	19670085F
Record ID:	68762	Water Code:	Groundwater
Permit Record Type:	Permit	OWRB Permit Type:	Prior Right
Entity Name:	Allen Holdings, LLC	Date Permit Application Filed:	01-JAN-67
Primary Water Use Purpose:	Irrigation	Hydrologic Unit Code:	11090202
Date Permit Issued:	10-MAY-83	Water Allocated to Permit:	169.9 acre-feet per year
Stream System ID:	2062		

Map ID:	74	Well Type:	Groundwater Well
Well ID:	178605	Well Owner:	Goldsby Water Authority
Permit #:	2011-607	Water Use:	Public Water Supply
Elevation:	0	Date to First Water:	19
Total Well Depth:	71	Construction Date:	13-DEC-16
Approximate Yield:	300	Basin Code:	Not Reported
Aquifer Code:	Not Reported		
URL:	http://www.owrb.ok.gov/wd/reporting/printreport.php?siteid=178605		

Map ID:	74	Well Type:	Monitoring Well
Well ID:	200024	Well Owner:	Town of Goldsby
Permit #:	Not Reported	Water Use:	Site Assessment
Elevation:	0	Date to First Water:	0
Total Well Depth:	0	Construction Date:	Not Reported
Approximate Yield:	0	Basin Code:	Not Reported
Aquifer Code:	Not Reported		
URL:	http://www.owrb.ok.gov/wd/reporting/printreport.php?siteid=200024		

Map ID: 75

GEOCHECK VERSION 2.1
STATE DATABASE WELL INFORMATION

Well ID:	9592	Well Type:	Groundwater Well
Permit #:	Not Reported	Well Owner:	Not Avail.
Elevation:	0	Water Use:	Irrigation
Total Well Depth:	0	Date to First Water:	0
Approximate Yield:	0	Construction Date:	01-JAN-07
Aquifer Code:	Not Reported	Basin Code:	Not Reported
URL:	http://www.owrb.ok.gov/wd/reporting/printreport.php?siteid=9592		

Map ID:	76	Well Type:	Groundwater Well
Well ID:	26946	Well Owner:	Ben F. Adkins
Permit #:	Not Reported	Water Use:	Irrigation
Elevation:	0	Date to First Water:	12
Total Well Depth:	65	Construction Date:	31-OCT-66
Approximate Yield:	1000	Basin Code:	Not Reported
Aquifer Code:	Not Reported		
URL:	http://www.owrb.ok.gov/wd/reporting/printreport.php?siteid=26946		

Map ID:	74	Well Type:	Groundwater Well
Well ID:	70070	Well Owner:	Marcum Nursery
Permit #:	Not Reported	Water Use:	Irrigation
Elevation:	0	Date to First Water:	0
Total Well Depth:	65	Construction Date:	23-APR-02
Approximate Yield:	50	Basin Code:	Not Reported
Aquifer Code:	Not Reported		
URL:	http://www.owrb.ok.gov/wd/reporting/printreport.php?siteid=70070		

Map ID:	74	Permit #:	20110607A
Record ID:	75755	Water Code:	Groundwater
Permit Record Type:	Permit	OWRB Permit Type:	Temporary
Entity Name:	Goldsby Water Authority	Date Permit Application Filed:	01-AUG-11
Primary Water Use Purpose:	Public Supply	Hydrologic Unit Code:	Not Reported
Date Permit Issued:	13-MAR-12	Water Allocated to Permit:	1948.8 acre-feet per year
Stream System ID:	Not Reported		

Map ID:	74	Permit #:	20110607A
Record ID:	74002	Water Code:	Groundwater
Permit Record Type:	Permit	OWRB Permit Type:	Temporary
Entity Name:	Goldsby Water Authority	Date Permit Application Filed:	01-AUG-11
Primary Water Use Purpose:	Public Supply	Hydrologic Unit Code:	Not Reported
Date Permit Issued:	13-MAR-12	Water Allocated to Permit:	1948.8 acre-feet per year
Stream System ID:	Not Reported		

Map ID:	74	Well Type:	Groundwater Test Hole
Well ID:	138416	Well Owner:	Goldsby Water Authority
Permit #:	Not Reported	Water Use:	Water Location
Elevation:	0	Date to First Water:	0
Total Well Depth:	66		

GEOCHECK VERSION 2.1 STATE DATABASE WELL INFORMATION

Approximate Yield:	0	Construction Date:	17-AUG-11
Aquifer Code:	Not Reported	Basin Code:	Not Reported
URL:	http://www.owrb.ok.gov/wd/reporting/printreport.php?siteid=138416		

Map ID:	74	Well Type:	Monitoring Well
Well ID:	178606	Well Owner:	Goldsby Water Authority
Permit #:	Not Reported	Water Use:	Water Quality
Elevation:	0	Date to First Water:	16
Total Well Depth:	65	Construction Date:	23-JAN-17
Approximate Yield:	300	Basin Code:	Not Reported
Aquifer Code:	Not Reported	URL:	http://www.owrb.ok.gov/wd/reporting/printreport.php?siteid=178606

Map ID:	74	Well Type:	Monitoring Well
Well ID:	200027	Well Owner:	Town of Goldsby
Permit #:	Not Reported	Water Use:	Site Assessment
Elevation:	0	Date to First Water:	0
Total Well Depth:	0	Construction Date:	Not Reported
Approximate Yield:	0	Basin Code:	Not Reported
Aquifer Code:	Not Reported	URL:	http://www.owrb.ok.gov/wd/reporting/printreport.php?siteid=200027

Map ID:	74	Well Type:	Groundwater Well
Well ID:	200023	Well Owner:	Town of Goldsby
Permit #:	Not Reported	Water Use:	Observation Well
Elevation:	0	Date to First Water:	0
Total Well Depth:	0	Construction Date:	Not Reported
Approximate Yield:	0	Basin Code:	Not Reported
Aquifer Code:	Not Reported	URL:	http://www.owrb.ok.gov/wd/reporting/printreport.php?siteid=200023

Map ID:	74	Well Type:	Groundwater Well
Well ID:	196414	Well Owner:	Goldsby Water Authority
Permit #:	20110607A	Water Use:	Irrigation
Elevation:	0	Date to First Water:	8
Total Well Depth:	70	Construction Date:	01-JAN-00
Approximate Yield:	60	Basin Code:	Not Reported
Aquifer Code:	Not Reported	URL:	http://www.owrb.ok.gov/wd/reporting/printreport.php?siteid=196414

Map ID:	74	Permit #:	19670085D
Record ID:	62154	Water Code:	Groundwater
Permit Record Type:	Permit	OWRB Permit Type:	Prior Right
Entity Name:	Goldsby Water Authority	Date Permit Application Filed:	01-JAN-67
Primary Water Use Purpose:	Irrigation	Hydrologic Unit Code:	11090202
Date Permit Issued:	10-MAY-83	Water Allocated to Permit:	89.6 acre-feet per year
Stream System ID:	2062		

GEOCHECK VERSION 2.1
STATE DATABASE WELL INFORMATION

Record ID:	74001	Permit #:	20110607A
Permit Record Type:	Permit	Water Code:	Groundwater
Entity Name:	Goldsby Water Authority	OWRB Permit Type:	Temporary
Primary Water Use Purpose:	Public Supply	Date Permit Application Filed:	01-AUG-11
Date Permit Issued:	13-MAR-12	Hydrologic Unit Code:	Not Reported
Stream System ID:	Not Reported	Water Allocated to Permit:	1948.8 acre-feet per year

Map ID:	74	Permit #:	20110607A
Record ID:	75754	Water Code:	Groundwater
Permit Record Type:	Permit	OWRB Permit Type:	Temporary
Entity Name:	Goldsby Water Authority	Date Permit Application Filed:	01-AUG-11
Primary Water Use Purpose:	Public Supply	Hydrologic Unit Code:	Not Reported
Date Permit Issued:	13-MAR-12	Water Allocated to Permit:	1948.8 acre-feet per year
Stream System ID:	Not Reported		

Map ID:	77	Well Type:	Groundwater Well
Well ID:	118706	Well Owner:	Scotty Adkins
Permit #:	Not Reported	Water Use:	Domestic
Elevation:	0	Date to First Water:	35
Total Well Depth:	62	Construction Date:	24-JUL-08
Approximate Yield:	15	Basin Code:	Not Reported
Aquifer Code:	Not Reported		
URL:	http://www.owrb.ok.gov/wd/reporting/printreport.php?siteid=118706		

Map ID:	78	Permit #:	20110607A
Record ID:	75756	Water Code:	Groundwater
Permit Record Type:	Permit	OWRB Permit Type:	Temporary
Entity Name:	Goldsby Water Authority	Date Permit Application Filed:	01-AUG-11
Primary Water Use Purpose:	Public Supply	Hydrologic Unit Code:	Not Reported
Date Permit Issued:	13-MAR-12	Water Allocated to Permit:	1948.8 acre-feet per year
Stream System ID:	Not Reported		

Map ID:	78	Permit #:	20110607A
Record ID:	74000	Water Code:	Groundwater
Permit Record Type:	Permit	OWRB Permit Type:	Temporary
Entity Name:	Goldsby Water Authority	Date Permit Application Filed:	01-AUG-11
Primary Water Use Purpose:	Public Supply	Hydrologic Unit Code:	Not Reported
Date Permit Issued:	13-MAR-12	Water Allocated to Permit:	1948.8 acre-feet per year
Stream System ID:	Not Reported		

Map ID:	78	Well Type:	Groundwater Well
Well ID:	147425	Well Owner:	City of Goldsby
Permit #:	Not Reported	Water Use:	Public Water Supply
Elevation:	0	Date to First Water:	17
Total Well Depth:	73	Construction Date:	16-NOV-12
Approximate Yield:	200	Basin Code:	Not Reported
Aquifer Code:	Not Reported		

GEOCHECK VERSION 2.1 STATE DATABASE WELL INFORMATION

URL: <http://www.owrb.ok.gov/wd/reporting/printreport.php?siteid=147425>

Map ID:	79	Permit #:	19830534
Record ID:	39011	Water Code:	Groundwater
Permit Record Type:	Permit	OWRB Permit Type:	Temporary
Entity Name:	Beachnut Properties,, LLC	Date Permit Application Filed:	16-FEB-83
Primary Water Use Purpose:	Public Supply	Hydrologic Unit Code:	11090202
Date Permit Issued:	09-AUG-83	Water Allocated to Permit:	67.2 acre-feet per year
Stream System ID:	2062		

Map ID:	79	Permit #:	19830534
Record ID:	39012	Water Code:	Groundwater
Permit Record Type:	Permit	OWRB Permit Type:	Temporary
Entity Name:	Beachnut Properties,, LLC	Date Permit Application Filed:	16-FEB-83
Primary Water Use Purpose:	Public Supply	Hydrologic Unit Code:	11090202
Date Permit Issued:	09-AUG-83	Water Allocated to Permit:	67.2 acre-feet per year
Stream System ID:	2062		

Map ID:	79	Permit #:	19830534
Record ID:	37820	Water Code:	Groundwater
Permit Record Type:	Permit	OWRB Permit Type:	Temporary
Entity Name:	Beachnut Properties,, LLC	Date Permit Application Filed:	16-FEB-83
Primary Water Use Purpose:	Public Supply	Hydrologic Unit Code:	11090202
Date Permit Issued:	09-AUG-83	Water Allocated to Permit:	67.2 acre-feet per year
Stream System ID:	2062		

Map ID:	80	Permit #:	19830534
Record ID:	36401	Water Code:	Groundwater
Permit Record Type:	Permit	OWRB Permit Type:	Temporary
Entity Name:	Beachnut Properties,, LLC	Date Permit Application Filed:	16-FEB-83
Primary Water Use Purpose:	Public Supply	Hydrologic Unit Code:	11090202
Date Permit Issued:	09-AUG-83	Water Allocated to Permit:	67.2 acre-feet per year
Stream System ID:	2062		

Map ID:	81	Well Type:	Groundwater Well
Well ID:	110776	Well Owner:	Aztec Building Systems
Permit #:	Not Reported	Water Use:	Domestic
Elevation:	0	Date to First Water:	60
Total Well Depth:	70	Construction Date:	18-MAY-07
Approximate Yield:	30	Basin Code:	Not Reported
Aquifer Code:	Not Reported		
URL:	http://www.owrb.ok.gov/wd/reporting/printreport.php?siteid=110776		

Map ID: 82

GEOCHECK VERSION 2.1
STATE DATABASE WELL INFORMATION

Well ID:	79821	Well Type:	Groundwater Well
Permit #:	Not Reported	Well Owner:	Smith construction Co.
Elevation:	0	Water Use:	Domestic
Total Well Depth:	68	Date to First Water:	0
Approximate Yield:	15	Construction Date:	09-JUN-03
Aquifer Code:	Not Reported	Basin Code:	Not Reported
URL:	http://www.owrb.ok.gov/wd/reporting/printreport.php?siteid=79821		

Map ID:	80	Well Type:	Groundwater Well
Well ID:	38831	Well Owner:	ADKINS HILL VILLAGE
Permit #:	Not Reported	Water Use:	Domestic
Elevation:	0	Date to First Water:	22
Total Well Depth:	50	Construction Date:	11-SEP-97
Approximate Yield:	10	Basin Code:	Not Reported
Aquifer Code:	Not Reported		
URL:	http://www.owrb.ok.gov/wd/reporting/printreport.php?siteid=38831		

Map ID:	80	Well Type:	Groundwater Well
Well ID:	38832	Well Owner:	ADKINS HILL VILLAGE
Permit #:	Not Reported	Water Use:	Domestic
Elevation:	0	Date to First Water:	25
Total Well Depth:	50	Construction Date:	19-SEP-97
Approximate Yield:	25	Basin Code:	Not Reported
Aquifer Code:	Not Reported		
URL:	http://www.owrb.ok.gov/wd/reporting/printreport.php?siteid=38832		

Map ID:	80	Well Type:	Groundwater Well
Well ID:	38828	Well Owner:	ADKINS HILL VILLAGE
Permit #:	Not Reported	Water Use:	Domestic
Elevation:	0	Date to First Water:	30
Total Well Depth:	50	Construction Date:	20-AUG-97
Approximate Yield:	25	Basin Code:	Not Reported
Aquifer Code:	Not Reported		
URL:	http://www.owrb.ok.gov/wd/reporting/printreport.php?siteid=38828		

Map ID:	80	Well Type:	Groundwater Well
Well ID:	38830	Well Owner:	ADKINS HILL VILLAGE
Permit #:	Not Reported	Water Use:	Domestic
Elevation:	0	Date to First Water:	29
Total Well Depth:	50	Construction Date:	08-SEP-97
Approximate Yield:	25	Basin Code:	Not Reported
Aquifer Code:	Not Reported		
URL:	http://www.owrb.ok.gov/wd/reporting/printreport.php?siteid=38830		

Map ID:	80	Well Type:	Groundwater Well
Well ID:	38829	Well Owner:	ADKINS HILL VILLAGE
Permit #:	Not Reported		

GEOCHECK VERSION 2.1
STATE DATABASE WELL INFORMATION

Elevation:	0	Water Use:	Domestic
Total Well Depth:	50	Date to First Water:	30
Approximate Yield:	25	Construction Date:	25-AUG-97
Aquifer Code:	Not Reported	Basin Code:	Not Reported
URL:	http://www.owrb.ok.gov/wd/reporting/printreport.php?siteid=38829		

Map ID:	83	Permit #:	19560692
Record ID:	49316	Water Code:	Groundwater
Permit Record Type:	Permit	Primary Water Use Purpose:	Irrigation
Entity Name:	Agriculture, Department of	Date Permit Issued:	10-MAY-83
OWRB Permit Type:	Prior Right	Stream System ID:	2062
Date Permit Application Filed:	20-SEP-56		
Hydrologic Unit Code:	11090202		
Water Allocated to Permit:	133 acre-feet per year		

Map ID:	84	Well Type:	Groundwater Well
Well ID:	113888	Well Owner:	Scotty Adkins
Permit #:	Not Reported	Water Use:	Agriculture (non irr)
Elevation:	0	Date to First Water:	35
Total Well Depth:	65	Construction Date:	15-NOV-07
Approximate Yield:	2	Basin Code:	Not Reported
Aquifer Code:	Not Reported		
URL:	http://www.owrb.ok.gov/wd/reporting/printreport.php?siteid=113888		

Map ID:	83	Permit #:	19790619
Record ID:	51544	Water Code:	Groundwater
Permit Record Type:	Permit	OWRB Permit Type:	Temporary
Entity Name:	III Moore Properties LTD	Date Permit Application Filed:	17-APR-79
Primary Water Use Purpose:	Irrigation	Hydrologic Unit Code:	11090202
Date Permit Issued:	17-APR-79	Water Allocated to Permit:	54.6 acre-feet per year
Stream System ID:	2062		

Map ID:	83	Well Type:	Groundwater Well
Well ID:	192884	Well Owner:	MOORE, Rick
Permit #:	Not Reported	Water Use:	Domestic
Elevation:	0	Date to First Water:	0
Total Well Depth:	60	Construction Date:	26-JAN-19
Approximate Yield:	30	Basin Code:	Not Reported
Aquifer Code:	Not Reported		
URL:	http://www.owrb.ok.gov/wd/reporting/printreport.php?siteid=192884		

Map ID:	83	Permit #:	19790619
Record ID:	50821	Water Code:	Groundwater
Permit Record Type:	Permit	OWRB Permit Type:	Temporary
Entity Name:	III Moore Properties LTD	Date Permit Application Filed:	17-APR-79
Primary Water Use Purpose:	Irrigation	Hydrologic Unit Code:	11090202
Date Permit Issued:	17-APR-79		

GEOCHECK VERSION 2.1
STATE DATABASE WELL INFORMATION

Stream System ID: 2062 Water Allocated to Permit: 54.6 acre-feet per year

Map ID:	85	Well Type:	Monitoring Well
Well ID:	121425	Well Owner:	J & J Express Lube, Inc.
Permit #:	Not Reported	Water Use:	Site Assessment
Elevation:	0	Date to First Water:	0
Total Well Depth:	20	Construction Date:	14-JUL-08
Approximate Yield:	0	Basin Code:	Not Reported
Aquifer Code:	Not Reported		
URL:	http://www.owrb.ok.gov/wd/reporting/printreport.php?siteid=121425		

Map ID:	85	Well Type:	Monitoring Well
Well ID:	123511	Well Owner:	J & J Express Lube, Inc.
Permit #:	Not Reported	Water Use:	Site Assessment
Elevation:	0	Date to First Water:	0
Total Well Depth:	23	Construction Date:	07-MAY-09
Approximate Yield:	0	Basin Code:	Not Reported
Aquifer Code:	Not Reported		
URL:	http://www.owrb.ok.gov/wd/reporting/printreport.php?siteid=123511		

Map ID:	85	Well Type:	Monitoring Well
Well ID:	122573	Well Owner:	J & J Express Lube, Inc.
Permit #:	Not Reported	Water Use:	Site Assessment
Elevation:	0	Date to First Water:	0
Total Well Depth:	20	Construction Date:	09-JAN-09
Approximate Yield:	0	Basin Code:	Not Reported
Aquifer Code:	Not Reported		
URL:	http://www.owrb.ok.gov/wd/reporting/printreport.php?siteid=122573		

Map ID:	85	Well Type:	Monitoring Well
Well ID:	123513	Well Owner:	J & J Express Lube, Inc.
Permit #:	Not Reported	Water Use:	Site Assessment
Elevation:	0	Date to First Water:	0
Total Well Depth:	20	Construction Date:	07-MAY-09
Approximate Yield:	0	Basin Code:	Not Reported
Aquifer Code:	Not Reported		
URL:	http://www.owrb.ok.gov/wd/reporting/printreport.php?siteid=123513		

Map ID:	85	Well Type:	Monitoring Well
Well ID:	122574	Well Owner:	J & J Express Lube, Inc.
Permit #:	Not Reported	Water Use:	Site Assessment
Elevation:	0	Date to First Water:	0
Total Well Depth:	20	Construction Date:	09-JAN-09
Approximate Yield:	0	Basin Code:	Not Reported
Aquifer Code:	Not Reported		
URL:	http://www.owrb.ok.gov/wd/reporting/printreport.php?siteid=122574		

GEOCHECK VERSION 2.1
STATE DATABASE WELL INFORMATION

Well ID:	86834	Well Type:	Groundwater Test Hole
Permit #:	Not Reported	Well Owner:	City of Goldsby
Elevation:	0	Water Use:	Water Location
Total Well Depth:	0	Date to First Water:	0
Approximate Yield:	0	Construction Date:	Not Reported
Aquifer Code:	Not Reported	Basin Code:	Not Reported
URL:	http://www.owrb.ok.gov/wd/reporting/printreport.php?siteid=86834		

Map ID:	87	Well Type:	Groundwater Well
Well ID:	70880	Well Owner:	Goldsby Water Authority
Permit #:	Not Reported	Water Use:	Public Water Supply
Elevation:	0	Date to First Water:	39
Total Well Depth:	65	Construction Date:	29-JUN-02
Approximate Yield:	25	Basin Code:	Not Reported
Aquifer Code:	Not Reported		
URL:	http://www.owrb.ok.gov/wd/reporting/printreport.php?siteid=70880		

Map ID:	83	Well Type:	Groundwater Well
Well ID:	10069	Well Owner:	Leslie R. Moore
Permit #:	Not Reported	Water Use:	Irrigation
Elevation:	0	Date to First Water:	7
Total Well Depth:	65	Construction Date:	23-DEC-86
Approximate Yield:	0	Basin Code:	Not Reported
Aquifer Code:	Not Reported		
URL:	http://www.owrb.ok.gov/wd/reporting/printreport.php?siteid=10069		

Map ID:	86	Well Type:	Groundwater Well
Well ID:	70878	Well Owner:	Goldsby Water Authority
Permit #:	Not Reported	Water Use:	Public Water Supply
Elevation:	0	Date to First Water:	32
Total Well Depth:	62	Construction Date:	28-MAY-02
Approximate Yield:	30	Basin Code:	Not Reported
Aquifer Code:	Not Reported		
URL:	http://www.owrb.ok.gov/wd/reporting/printreport.php?siteid=70878		

Map ID:	86	Well Type:	Groundwater Well
Well ID:	70882	Well Owner:	Goldsby Water Authority
Permit #:	Not Reported	Water Use:	Public Water Supply
Elevation:	0	Date to First Water:	32
Total Well Depth:	60	Construction Date:	04-JUN-02
Approximate Yield:	20	Basin Code:	Not Reported
Aquifer Code:	Not Reported		
URL:	http://www.owrb.ok.gov/wd/reporting/printreport.php?siteid=70882		

Map ID:	86	Well Type:	Groundwater Well
Well ID:	200028	Well Owner:	Town of Goldsby
Permit #:	Not Reported		

GEOCHECK VERSION 2.1
STATE DATABASE WELL INFORMATION

Elevation:	0	Water Use:	Observation Well
Total Well Depth:	0	Date to First Water:	0
Approximate Yield:	0	Construction Date:	Not Reported
Aquifer Code:	Not Reported	Basin Code:	Not Reported
URL:	http://www.owrb.ok.gov/wd/reporting/printreport.php?siteid=200028		

Map ID:	88	Well Type:	Groundwater Test Hole
Well ID:	86836	Well Owner:	City of Goldsby
Permit #:	Not Reported	Water Use:	Water Location
Elevation:	0	Date to First Water:	0
Total Well Depth:	0	Construction Date:	Not Reported
Approximate Yield:	0	Basin Code:	Not Reported
Aquifer Code:	Not Reported		
URL:	http://www.owrb.ok.gov/wd/reporting/printreport.php?siteid=86836		

Map ID:	89	Well Type:	Groundwater Well
Well ID:	102003	Well Owner:	Steve McCarty
Permit #:	Not Reported	Water Use:	Domestic
Elevation:	0	Date to First Water:	0
Total Well Depth:	160	Construction Date:	13-MAY-06
Approximate Yield:	25	Basin Code:	Not Reported
Aquifer Code:	Not Reported		
URL:	http://www.owrb.ok.gov/wd/reporting/printreport.php?siteid=102003		

Map ID:	89	Well Type:	Groundwater Well
Well ID:	102002	Well Owner:	Charley Thomson
Permit #:	Not Reported	Water Use:	Domestic
Elevation:	0	Date to First Water:	0
Total Well Depth:	160	Construction Date:	13-MAY-06
Approximate Yield:	25	Basin Code:	Not Reported
Aquifer Code:	Not Reported		
URL:	http://www.owrb.ok.gov/wd/reporting/printreport.php?siteid=102002		

Map ID:	90	Well Type:	Groundwater Well
Well ID:	98373	Well Owner:	Jerry Campbell
Permit #:	Not Reported	Water Use:	Domestic
Elevation:	0	Date to First Water:	110
Total Well Depth:	240	Construction Date:	13-DEC-05
Approximate Yield:	20	Basin Code:	Not Reported
Aquifer Code:	Not Reported		
URL:	http://www.owrb.ok.gov/wd/reporting/printreport.php?siteid=98373		

Map ID:	89	Well Type:	Groundwater Well
Well ID:	111212	Well Owner:	Acuff
Permit #:	Not Reported	Water Use:	Domestic
Elevation:	0	Date to First Water:	0
Total Well Depth:	170		

GEOCHECK VERSION 2.1 STATE DATABASE WELL INFORMATION

Approximate Yield:	15	Construction Date:	01-MAR-07
Aquifer Code:	Not Reported	Basin Code:	Not Reported
URL:	http://www.owrb.ok.gov/wd/reporting/printreport.php?siteid=111212		

Map ID:	89	Well Type:	Groundwater Well
Well ID:	111188	Well Owner:	Berry Young
Permit #:	Not Reported	Water Use:	Domestic
Elevation:	0	Date to First Water:	0
Total Well Depth:	170	Construction Date:	29-APR-07
Approximate Yield:	20	Basin Code:	Not Reported
Aquifer Code:	Not Reported		
URL:	http://www.owrb.ok.gov/wd/reporting/printreport.php?siteid=111188		

Map ID:	89	Well Type:	Groundwater Well
Well ID:	111208	Well Owner:	Charles Thompson
Permit #:	Not Reported	Water Use:	Domestic
Elevation:	0	Date to First Water:	0
Total Well Depth:	170	Construction Date:	19-FEB-07
Approximate Yield:	20	Basin Code:	Not Reported
Aquifer Code:	Not Reported		
URL:	http://www.owrb.ok.gov/wd/reporting/printreport.php?siteid=111208		

Map ID:	89	Well Type:	Groundwater Well
Well ID:	111175	Well Owner:	Steve McCarty
Permit #:	Not Reported	Water Use:	Domestic
Elevation:	0	Date to First Water:	0
Total Well Depth:	160	Construction Date:	02-OCT-06
Approximate Yield:	30	Basin Code:	Not Reported
Aquifer Code:	Not Reported		
URL:	http://www.owrb.ok.gov/wd/reporting/printreport.php?siteid=111175		

Map ID:	89	Well Type:	Groundwater Well
Well ID:	102014	Well Owner:	Steve McCarty
Permit #:	Not Reported	Water Use:	Domestic
Elevation:	0	Date to First Water:	0
Total Well Depth:	160	Construction Date:	27-APR-06
Approximate Yield:	15	Basin Code:	Not Reported
Aquifer Code:	Not Reported		
URL:	http://www.owrb.ok.gov/wd/reporting/printreport.php?siteid=102014		

Map ID:	89	Well Type:	Groundwater Well
Well ID:	111173	Well Owner:	Steve McCarty
Permit #:	Not Reported	Water Use:	Domestic
Elevation:	0	Date to First Water:	0
Total Well Depth:	160	Construction Date:	06-OCT-06
Approximate Yield:	25	Basin Code:	Not Reported
Aquifer Code:	Not Reported		

GEOCHECK VERSION 2.1
STATE DATABASE WELL INFORMATION

URL: <http://www.owrb.ok.gov/wd/reporting/printreport.php?siteid=111173>

Map ID:	89	Well Type:	Groundwater Well
Well ID:	23138	Well Owner:	Oklahoma Forestry Div.
Permit #:	Not Reported	Water Use:	Domestic
Elevation:	0	Date to First Water:	22
Total Well Depth:	72	Construction Date:	19-FEB-88
Approximate Yield:	15	Basin Code:	Not Reported
Aquifer Code:	Not Reported		
URL:	http://www.owrb.ok.gov/wd/reporting/printreport.php?siteid=23138		

Map ID:	89	Well Type:	Groundwater Well
Well ID:	111174	Well Owner:	Steve McCardy
Permit #:	Not Reported	Water Use:	Domestic
Elevation:	0	Date to First Water:	0
Total Well Depth:	160	Construction Date:	04-OCT-06
Approximate Yield:	15	Basin Code:	Not Reported
Aquifer Code:	Not Reported		
URL:	http://www.owrb.ok.gov/wd/reporting/printreport.php?siteid=111174		

Map ID:	89	Well Type:	Groundwater Well
Well ID:	111187	Well Owner:	Steve McCarty
Permit #:	Not Reported	Water Use:	Domestic
Elevation:	0	Date to First Water:	0
Total Well Depth:	180	Construction Date:	28-APR-07
Approximate Yield:	15	Basin Code:	Not Reported
Aquifer Code:	Not Reported		
URL:	http://www.owrb.ok.gov/wd/reporting/printreport.php?siteid=111187		

Map ID:	91	Well Type:	Geothermal or Heat Pump Well
Well ID:	135067	Well Owner:	Air Product Supply
Permit #:	Not Reported	Water Use:	Heat Exchange
Elevation:	0	Date to First Water:	0
Total Well Depth:	200	Construction Date:	17-MAR-11
Approximate Yield:	0	Basin Code:	Not Reported
Aquifer Code:	Not Reported		
URL:	http://www.owrb.ok.gov/wd/reporting/printreport.php?siteid=135067		

Map ID:	92	Well Type:	Groundwater Well
Well ID:	153083	Well Owner:	shadow ridge homes
Permit #:	Not Reported	Water Use:	Domestic
Elevation:	0	Date to First Water:	180
Total Well Depth:	200	Construction Date:	12-JUL-13
Approximate Yield:	15	Basin Code:	Not Reported
Aquifer Code:	Not Reported		
URL:	http://www.owrb.ok.gov/wd/reporting/printreport.php?siteid=153083		

GEOCHECK VERSION 2.1
STATE DATABASE WELL INFORMATION

Well ID:	127155	Well Type:	Geotechnical Boring
Permit #:	Not Reported	Well Owner:	J & J Express Lube, Inc.
Elevation:	0	Water Use:	Soil Evaluation
Total Well Depth:	16.5	Date to First Water:	0
Approximate Yield:	0	Construction Date:	25-NOV-09
Aquifer Code:	Not Reported	Basin Code:	Not Reported
URL:	http://www.owrb.ok.gov/wd/reporting/printreport.php?siteid=127155		

Map ID:	93	Well Type:	Geotechnical Boring
Well ID:	127157	Well Owner:	J & J Express Lube, Inc.
Permit #:	Not Reported	Water Use:	Soil Evaluation
Elevation:	0	Date to First Water:	0
Total Well Depth:	18	Construction Date:	25-NOV-09
Approximate Yield:	0	Basin Code:	Not Reported
Aquifer Code:	Not Reported		
URL:	http://www.owrb.ok.gov/wd/reporting/printreport.php?siteid=127157		

Map ID:	93	Well Type:	Geotechnical Boring
Well ID:	127156	Well Owner:	J & J Express Lube, Inc.
Permit #:	Not Reported	Water Use:	Soil Evaluation
Elevation:	0	Date to First Water:	0
Total Well Depth:	16	Construction Date:	25-NOV-09
Approximate Yield:	0	Basin Code:	Not Reported
Aquifer Code:	Not Reported		
URL:	http://www.owrb.ok.gov/wd/reporting/printreport.php?siteid=127156		

Map ID:	93	Well Type:	Geotechnical Boring
Well ID:	127158	Well Owner:	J & J Express Lube, Inc.
Permit #:	Not Reported	Water Use:	Soil Evaluation
Elevation:	0	Date to First Water:	0
Total Well Depth:	20	Construction Date:	25-NOV-09
Approximate Yield:	0	Basin Code:	Not Reported
Aquifer Code:	Not Reported		
URL:	http://www.owrb.ok.gov/wd/reporting/printreport.php?siteid=127158		

Map ID:	94	Well Type:	Monitoring Well
Well ID:	127154	Well Owner:	J & J Express Lube, Inc.
Permit #:	Not Reported	Water Use:	Site Assessment
Elevation:	0	Date to First Water:	0
Total Well Depth:	20	Construction Date:	25-NOV-09
Approximate Yield:	0	Basin Code:	Not Reported
Aquifer Code:	Not Reported		
URL:	http://www.owrb.ok.gov/wd/reporting/printreport.php?siteid=127154		

Map ID:	94	Well Type:	Monitoring Well
Well ID:	169653	Well Owner:	Hamm and Phillips
Permit #:	Not Reported		

GEOCHECK VERSION 2.1 STATE DATABASE WELL INFORMATION

Elevation:	0	Water Use:	Water Quality
Total Well Depth:	24	Date to First Water:	9.1000038
Approximate Yield:	0	Construction Date:	03-AUG-15
Aquifer Code:	Not Reported	Basin Code:	Not Reported
URL:	http://www.owrb.ok.gov/wd/reporting/printreport.php?siteid=169653		

Map ID:	94	Well Type:	Monitoring Well
Well ID:	174967	Well Owner:	Hamm & Phillips
Permit #:	Not Reported	Water Use:	Site Assessment
Elevation:	0	Date to First Water:	0
Total Well Depth:	0	Construction Date:	Not Reported
Approximate Yield:	0	Basin Code:	Not Reported
Aquifer Code:	Not Reported		
URL:	http://www.owrb.ok.gov/wd/reporting/printreport.php?siteid=174967		

Map ID:	94	Well Type:	Monitoring Well
Well ID:	174968	Well Owner:	Hamm & Phillips
Permit #:	Not Reported	Water Use:	Site Assessment
Elevation:	0	Date to First Water:	0
Total Well Depth:	0	Construction Date:	Not Reported
Approximate Yield:	0	Basin Code:	Not Reported
Aquifer Code:	Not Reported		
URL:	http://www.owrb.ok.gov/wd/reporting/printreport.php?siteid=174968		

Map ID:	94	Well Type:	Monitoring Well
Well ID:	169655	Well Owner:	Hamm and Phillips
Permit #:	Not Reported	Water Use:	Water Quality
Elevation:	0	Date to First Water:	14
Total Well Depth:	21	Construction Date:	03-AUG-15
Approximate Yield:	0	Basin Code:	Not Reported
Aquifer Code:	Not Reported		
URL:	http://www.owrb.ok.gov/wd/reporting/printreport.php?siteid=169655		

Map ID:	94	Well Type:	Monitoring Well
Well ID:	174966	Well Owner:	Hamm & Phillips
Permit #:	Not Reported	Water Use:	Site Assessment
Elevation:	0	Date to First Water:	0
Total Well Depth:	0	Construction Date:	Not Reported
Approximate Yield:	0	Basin Code:	Not Reported
Aquifer Code:	Not Reported		
URL:	http://www.owrb.ok.gov/wd/reporting/printreport.php?siteid=174966		

Map ID:	94	Well Type:	Monitoring Well
Well ID:	169656	Well Owner:	Hamm and Phillips
Permit #:	Not Reported	Water Use:	Water Quality
Elevation:	0	Date to First Water:	14
Total Well Depth:	24		

GEOCHECK VERSION 2.1 STATE DATABASE WELL INFORMATION

Approximate Yield:	0	Construction Date:	04-AUG-15
Aquifer Code:	Not Reported	Basin Code:	Not Reported
URL:	http://www.owrb.ok.gov/wd/reporting/printreport.php?siteid=169656		

Map ID:	95	Well Type:	Monitoring Well
Well ID:	125835	Well Owner:	Sinclair Station
Permit #:	Not Reported	Water Use:	Site Assessment
Elevation:	0	Date to First Water:	0
Total Well Depth:	25	Construction Date:	09-SEP-09
Approximate Yield:	0	Basin Code:	Not Reported
Aquifer Code:	Not Reported		
URL:	http://www.owrb.ok.gov/wd/reporting/printreport.php?siteid=125835		

Map ID:	95	Well Type:	Monitoring Well
Well ID:	125834	Well Owner:	Sinclair Station
Permit #:	Not Reported	Water Use:	Site Assessment
Elevation:	0	Date to First Water:	0
Total Well Depth:	20	Construction Date:	09-SEP-09
Approximate Yield:	0	Basin Code:	Not Reported
Aquifer Code:	Not Reported		
URL:	http://www.owrb.ok.gov/wd/reporting/printreport.php?siteid=125834		

Map ID:	95	Well Type:	Monitoring Well
Well ID:	125833	Well Owner:	Sinclair Station
Permit #:	Not Reported	Water Use:	Site Assessment
Elevation:	0	Date to First Water:	0
Total Well Depth:	19	Construction Date:	09-SEP-09
Approximate Yield:	0	Basin Code:	Not Reported
Aquifer Code:	Not Reported		
URL:	http://www.owrb.ok.gov/wd/reporting/printreport.php?siteid=125833		

Map ID:	96	Well Type:	Monitoring Well
Well ID:	134499	Well Owner:	Sinclair
Permit #:	Not Reported	Water Use:	Site Assessment
Elevation:	0	Date to First Water:	0
Total Well Depth:	0	Construction Date:	Not Reported
Approximate Yield:	0	Basin Code:	Not Reported
Aquifer Code:	Not Reported		
URL:	http://www.owrb.ok.gov/wd/reporting/printreport.php?siteid=134499		

Map ID:	97	Well Type:	Groundwater Well
Well ID:	84152	Well Owner:	Casey Tarp
Permit #:	Not Reported	Water Use:	Domestic
Elevation:	0	Date to First Water:	30
Total Well Depth:	60	Construction Date:	04-DEC-03
Approximate Yield:	5	Basin Code:	Not Reported
Aquifer Code:	Not Reported		

GEOCHECK VERSION 2.1 STATE DATABASE WELL INFORMATION

URL: <http://www.owrb.ok.gov/wd/reporting/printreport.php?siteid=84152>

Map ID:	97	Well Type:	Groundwater Well
Well ID:	113861	Well Owner:	Kermit Webb
Permit #:	Not Reported	Water Use:	Domestic
Elevation:	0	Date to First Water:	40
Total Well Depth:	65	Construction Date:	12-DEC-07
Approximate Yield:	15	Basin Code:	Not Reported
Aquifer Code:	Not Reported		
URL:	http://www.owrb.ok.gov/wd/reporting/printreport.php?siteid=113861		

Map ID:	97	Well Type:	Groundwater Well
Well ID:	182013	Well Owner:	HEDENBERG, Eric
Permit #:	Not Reported	Water Use:	Domestic
Elevation:	0	Date to First Water:	0
Total Well Depth:	60	Construction Date:	26-JUN-17
Approximate Yield:	10	Basin Code:	Not Reported
Aquifer Code:	Not Reported		
URL:	http://www.owrb.ok.gov/wd/reporting/printreport.php?siteid=182013		

Map ID:	97	Well Type:	Geothermal or Heat Pump Well
Well ID:	199493	Well Owner:	Dough Keeler
Permit #:	Not Reported	Water Use:	Heat Exchange
Elevation:	0	Date to First Water:	35
Total Well Depth:	225	Construction Date:	05-MAR-20
Approximate Yield:	20	Basin Code:	Not Reported
Aquifer Code:	Not Reported		
URL:	http://www.owrb.ok.gov/wd/reporting/printreport.php?siteid=199493		

Map ID:	98	Well Type:	Geotechnical Boring
Well ID:	110052	Well Owner:	Libby's Cafe
Permit #:	Not Reported	Water Use:	Soil Evaluation
Elevation:	0	Date to First Water:	0
Total Well Depth:	28.60000038	Construction Date:	07-JUN-07
Approximate Yield:	0	Basin Code:	Not Reported
Aquifer Code:	Not Reported		
URL:	http://www.owrb.ok.gov/wd/reporting/printreport.php?siteid=110052		

Map ID:	99	Well Type:	Groundwater Well
Well ID:	152526	Well Owner:	Andy Masters
Permit #:	Not Reported	Water Use:	Domestic
Elevation:	0	Date to First Water:	25
Total Well Depth:	72	Construction Date:	28-MAY-13
Approximate Yield:	8	Basin Code:	Not Reported
Aquifer Code:	Not Reported		
URL:	http://www.owrb.ok.gov/wd/reporting/printreport.php?siteid=152526		

GEOCHECK VERSION 2.1
STATE DATABASE WELL INFORMATION

Well ID:	94382	Well Type:	Groundwater Well
Permit #:	Not Reported	Well Owner:	Ogle
Elevation:	0	Water Use:	Domestic
Total Well Depth:	140	Date to First Water:	0
Approximate Yield:	20	Construction Date:	02-AUG-04
Aquifer Code:	Not Reported	Basin Code:	Not Reported
URL:	http://www.owrb.ok.gov/wd/reporting/printreport.php?siteid=94382		

Map ID:	99	Well Type:	Groundwater Well
Well ID:	163145	Well Owner:	Chad Trease
Permit #:	Not Reported	Water Use:	Domestic
Elevation:	0	Date to First Water:	19
Total Well Depth:	66	Construction Date:	14-JUL-14
Approximate Yield:	7	Basin Code:	Not Reported
Aquifer Code:	Not Reported		
URL:	http://www.owrb.ok.gov/wd/reporting/printreport.php?siteid=163145		

Map ID:	101	Well Type:	Geotechnical Boring
Well ID:	111374	Well Owner:	Scott Adkins
Permit #:	Not Reported	Water Use:	Soil Evaluation
Elevation:	0	Date to First Water:	0
Total Well Depth:	350	Construction Date:	12-JUL-07
Approximate Yield:	0	Basin Code:	Not Reported
Aquifer Code:	Not Reported		
URL:	http://www.owrb.ok.gov/wd/reporting/printreport.php?siteid=111374		

Map ID:	102	Well Type:	Groundwater Well
Well ID:	161358	Well Owner:	Marcum Nursery
Permit #:	Not Reported	Water Use:	Agriculture (non irr)
Elevation:	0	Date to First Water:	26
Total Well Depth:	48	Construction Date:	02-JUL-14
Approximate Yield:	20	Basin Code:	Not Reported
Aquifer Code:	Not Reported		
URL:	http://www.owrb.ok.gov/wd/reporting/printreport.php?siteid=161358		

Map ID:	103	Well Type:	Groundwater Well
Well ID:	161357	Well Owner:	Marcum Nursery
Permit #:	Not Reported	Water Use:	Agriculture (non irr)
Elevation:	0	Date to First Water:	26
Total Well Depth:	48	Construction Date:	02-JUL-14
Approximate Yield:	12	Basin Code:	Not Reported
Aquifer Code:	Not Reported		
URL:	http://www.owrb.ok.gov/wd/reporting/printreport.php?siteid=161357		

Map ID:	103	Well Type:	Geotechnical Boring
Well ID:	135312	Well Owner:	Town of Goldsby
Permit #:	Not Reported		

GEOCHECK VERSION 2.1
STATE DATABASE WELL INFORMATION

Elevation:	0	Water Use:	Soil Evaluation
Total Well Depth:	16.5	Date to First Water:	0
Approximate Yield:	0	Construction Date:	17-MAR-11
Aquifer Code:	Not Reported	Basin Code:	Not Reported
URL:	http://www.owrb.ok.gov/wd/reporting/printreport.php?siteid=135312		

Map ID:	104	Well Type:	Groundwater Well
Well ID:	109827	Well Owner:	Ben Hayes
Permit #:	Not Reported	Water Use:	Domestic
Elevation:	0	Date to First Water:	0
Total Well Depth:	120	Construction Date:	04-JUN-07
Approximate Yield:	4	Basin Code:	Not Reported
Aquifer Code:	Not Reported		
URL:	http://www.owrb.ok.gov/wd/reporting/printreport.php?siteid=109827		

Map ID:	105	Well Type:	Geothermal or Heat Pump Well
Well ID:	133086	Well Owner:	Ronnie McGee
Permit #:	Not Reported	Water Use:	Heat Exchange
Elevation:	0	Date to First Water:	0
Total Well Depth:	200	Construction Date:	11-NOV-10
Approximate Yield:	0	Basin Code:	Not Reported
Aquifer Code:	Not Reported		
URL:	http://www.owrb.ok.gov/wd/reporting/printreport.php?siteid=133086		

Map ID:	106	Well Type:	Groundwater Well
Well ID:	8039	Well Owner:	City of Noble
Permit #:	Not Reported	Water Use:	Public Water Supply
Elevation:	0	Date to First Water:	171
Total Well Depth:	445	Construction Date:	08-JUN-79
Approximate Yield:	180	Basin Code:	Not Reported
Aquifer Code:	Not Reported		
URL:	http://www.owrb.ok.gov/wd/reporting/printreport.php?siteid=8039		

Map ID:	107	Well Type:	Geothermal or Heat Pump Well
Well ID:	73766	Well Owner:	Allen Kilcreasa
Permit #:	Not Reported	Water Use:	Heat Exchange
Elevation:	0	Date to First Water:	0
Total Well Depth:	195	Construction Date:	12-SEP-02
Approximate Yield:	0	Basin Code:	Not Reported
Aquifer Code:	Not Reported		
URL:	http://www.owrb.ok.gov/wd/reporting/printreport.php?siteid=73766		

Map ID:	108	Well Type:	Groundwater Well
Well ID:	45659	Well Owner:	Dickard Homes
Permit #:	Not Reported	Water Use:	Domestic
Elevation:	0	Date to First Water:	75
Total Well Depth:	140		

GEOCHECK VERSION 2.1 STATE DATABASE WELL INFORMATION

Approximate Yield:	25	Construction Date:	23-MAR-99
Aquifer Code:	Not Reported	Basin Code:	Not Reported
URL:	http://www.owrb.ok.gov/wd/reporting/printreport.php?siteid=45659		

Map ID:	109	Well Type:	Groundwater Well
Well ID:	8040	Well Owner:	Jay Cervi
Permit #:	Not Reported	Water Use:	Domestic
Elevation:	0	Date to First Water:	100
Total Well Depth:	180	Construction Date:	02-MAR-84
Approximate Yield:	45	Basin Code:	Not Reported
Aquifer Code:	Not Reported		
URL:	http://www.owrb.ok.gov/wd/reporting/printreport.php?siteid=8040		

Map ID:	110	Well Type:	Groundwater Well
Well ID:	8041	Well Owner:	Jay Cervis
Permit #:	Not Reported	Water Use:	Domestic
Elevation:	0	Date to First Water:	95
Total Well Depth:	240	Construction Date:	07-JUL-83
Approximate Yield:	45	Basin Code:	Not Reported
Aquifer Code:	Not Reported		
URL:	http://www.owrb.ok.gov/wd/reporting/printreport.php?siteid=8041		

Map ID:	111	Well Type:	Groundwater Well
Well ID:	150829	Well Owner:	ROBERTS, John
Permit #:	Not Reported	Water Use:	Domestic
Elevation:	0	Date to First Water:	0
Total Well Depth:	60	Construction Date:	01-MAR-13
Approximate Yield:	0	Basin Code:	Not Reported
Aquifer Code:	Not Reported		
URL:	http://www.owrb.ok.gov/wd/reporting/printreport.php?siteid=150829		

Map ID:	110	Well Type:	Groundwater Well
Well ID:	101993	Well Owner:	Coats
Permit #:	Not Reported	Water Use:	Domestic
Elevation:	0	Date to First Water:	0
Total Well Depth:	120	Construction Date:	03-FEB-06
Approximate Yield:	25	Basin Code:	Not Reported
Aquifer Code:	Not Reported		
URL:	http://www.owrb.ok.gov/wd/reporting/printreport.php?siteid=101993		

Map ID:	112	Well Type:	Groundwater Well
Well ID:	173058	Well Owner:	bridge creek
Permit #:	Not Reported	Water Use:	Domestic
Elevation:	0	Date to First Water:	60
Total Well Depth:	160	Construction Date:	14-FEB-16
Approximate Yield:	20	Basin Code:	Not Reported
Aquifer Code:	Not Reported		

GEOCHECK VERSION 2.1 STATE DATABASE WELL INFORMATION

URL: <http://www.owrb.ok.gov/wd/reporting/printreport.php?siteid=173058>

Map ID:	113	Well Type:	Groundwater Well
Well ID:	43065	Well Owner:	Richard Homes
Permit #:	Not Reported	Water Use:	Domestic
Elevation:	0	Date to First Water:	63
Total Well Depth:	140	Construction Date:	05-NOV-98
Approximate Yield:	18	Basin Code:	Not Reported
Aquifer Code:	Not Reported		
URL:	http://www.owrb.ok.gov/wd/reporting/printreport.php?siteid=43065		

Map ID:	114	Well Type:	Monitoring Well
Well ID:	56478	Well Owner:	HYDE 66
Permit #:	Not Reported	Water Use:	Site Assessment
Elevation:	0	Date to First Water:	0
Total Well Depth:	15	Construction Date:	07-JUN-93
Approximate Yield:	0	Basin Code:	Not Reported
Aquifer Code:	Not Reported		
URL:	http://www.owrb.ok.gov/wd/reporting/printreport.php?siteid=56478		

Map ID:	114	Well Type:	Monitoring Well
Well ID:	56477	Well Owner:	RUTHFORD'S PHILLIPS 66
Permit #:	Not Reported	Water Use:	Site Assessment
Elevation:	0	Date to First Water:	0
Total Well Depth:	15	Construction Date:	12-MAY-93
Approximate Yield:	0	Basin Code:	Not Reported
Aquifer Code:	Not Reported		
URL:	http://www.owrb.ok.gov/wd/reporting/printreport.php?siteid=56477		

Map ID:	114	Well Type:	Monitoring Well
Well ID:	56480	Well Owner:	TEAXCO
Permit #:	Not Reported	Water Use:	Site Assessment
Elevation:	0	Date to First Water:	0
Total Well Depth:	20	Construction Date:	24-MAR-94
Approximate Yield:	0	Basin Code:	Not Reported
Aquifer Code:	Not Reported		
URL:	http://www.owrb.ok.gov/wd/reporting/printreport.php?siteid=56480		

Map ID:	114	Well Type:	Monitoring Well
Well ID:	56479	Well Owner:	HYDE PHILLIPS 66
Permit #:	Not Reported	Water Use:	Site Assessment
Elevation:	0	Date to First Water:	0
Total Well Depth:	15	Construction Date:	17-SEP-93
Approximate Yield:	0	Basin Code:	Not Reported
Aquifer Code:	Not Reported		
URL:	http://www.owrb.ok.gov/wd/reporting/printreport.php?siteid=56479		

GEOCHECK VERSION 2.1
STATE DATABASE WELL INFORMATION

Well ID:	101728	Well Type:	Groundwater Well
Permit #:	Not Reported	Well Owner:	Val Staford
Elevation:	0	Water Use:	Domestic
Total Well Depth:	140	Date to First Water:	0
Approximate Yield:	30	Construction Date:	21-FEB-05
Aquifer Code:	Not Reported	Basin Code:	Not Reported
URL:	http://www.owrb.ok.gov/wd/reporting/printreport.php?siteid=101728		

Map ID:	116	Well Type:	Groundwater Test Hole
Well ID:	100128	Well Owner:	Chris Goldsby
Permit #:	Not Reported	Water Use:	Water Location
Elevation:	0	Date to First Water:	0
Total Well Depth:	100	Construction Date:	01-MAR-06
Approximate Yield:	0	Basin Code:	Not Reported
Aquifer Code:	Not Reported		
URL:	http://www.owrb.ok.gov/wd/reporting/printreport.php?siteid=100128		

Map ID:	116	Well Type:	Groundwater Well
Well ID:	53380	Well Owner:	Richard Homes
Permit #:	Not Reported	Water Use:	Domestic
Elevation:	0	Date to First Water:	35
Total Well Depth:	140	Construction Date:	15-MAY-00
Approximate Yield:	30	Basin Code:	Not Reported
Aquifer Code:	Not Reported		
URL:	http://www.owrb.ok.gov/wd/reporting/printreport.php?siteid=53380		

Map ID:	117	Well Type:	Groundwater Well
Well ID:	36223	Well Owner:	RICHARD LINN
Permit #:	Not Reported	Water Use:	Domestic
Elevation:	0	Date to First Water:	32
Total Well Depth:	67	Construction Date:	21-JUN-96
Approximate Yield:	25	Basin Code:	Not Reported
Aquifer Code:	Not Reported		
URL:	http://www.owrb.ok.gov/wd/reporting/printreport.php?siteid=36223		

Map ID:	118	Well Type:	Groundwater Well
Well ID:	153163	Well Owner:	donnie lard
Permit #:	Not Reported	Water Use:	Domestic
Elevation:	0	Date to First Water:	140
Total Well Depth:	180	Construction Date:	17-APR-13
Approximate Yield:	17	Basin Code:	Not Reported
Aquifer Code:	Not Reported		
URL:	http://www.owrb.ok.gov/wd/reporting/printreport.php?siteid=153163		

Map ID:	119	Well Type:	Groundwater Well
Well ID:	170516	Well Owner:	Don Goldsby
Permit #:	Not Reported		

GEOCHECK VERSION 2.1
STATE DATABASE WELL INFORMATION

Elevation:	0	Water Use:	Domestic
Total Well Depth:	55	Date to First Water:	28
Approximate Yield:	15	Construction Date:	10-JUN-15
Aquifer Code:	Not Reported	Basin Code:	Not Reported
URL:	http://www.owrb.ok.gov/wd/reporting/printreport.php?siteid=170516		

Map ID:	120	Well Type:	Groundwater Well
Well ID:	170703	Well Owner:	Larry Hale
Permit #:	Not Reported	Water Use:	Domestic
Elevation:	0	Date to First Water:	25
Total Well Depth:	60	Construction Date:	05-SEP-15
Approximate Yield:	12	Basin Code:	Not Reported
Aquifer Code:	Not Reported		
URL:	http://www.owrb.ok.gov/wd/reporting/printreport.php?siteid=170703		

Map ID:	121	Well Type:	Groundwater Well
Well ID:	43064	Well Owner:	Richard Homes
Permit #:	Not Reported	Water Use:	Domestic
Elevation:	0	Date to First Water:	85
Total Well Depth:	140	Construction Date:	21-JUL-98
Approximate Yield:	30	Basin Code:	Not Reported
Aquifer Code:	Not Reported		
URL:	http://www.owrb.ok.gov/wd/reporting/printreport.php?siteid=43064		

Map ID:	118	Well Type:	Groundwater Well
Well ID:	50206	Well Owner:	Hager Construction
Permit #:	Not Reported	Water Use:	Domestic
Elevation:	0	Date to First Water:	150
Total Well Depth:	160	Construction Date:	05-NOV-99
Approximate Yield:	30	Basin Code:	Not Reported
Aquifer Code:	Not Reported		
URL:	http://www.owrb.ok.gov/wd/reporting/printreport.php?siteid=50206		

Map ID:	122	Well Type:	Groundwater Well
Well ID:	108079	Well Owner:	ProPetro Services, Inc.
Permit #:	Not Reported	Water Use:	Domestic
Elevation:	0	Date to First Water:	0
Total Well Depth:	0	Construction Date:	07-MAR-07
Approximate Yield:	0	Basin Code:	Not Reported
Aquifer Code:	Not Reported		
URL:	http://www.owrb.ok.gov/wd/reporting/printreport.php?siteid=108079		

Map ID:	122	Well Type:	Groundwater Well
Well ID:	108078	Well Owner:	ProPetro Services, Inc.
Permit #:	Not Reported	Water Use:	Domestic
Elevation:	0	Date to First Water:	0
Total Well Depth:	0		

GEOCHECK VERSION 2.1 STATE DATABASE WELL INFORMATION

Approximate Yield:	0	Construction Date:	07-MAR-07
Aquifer Code:	Not Reported	Basin Code:	Not Reported
URL:	http://www.owrb.ok.gov/wd/reporting/printreport.php?siteid=108078		

Map ID:	123	Well Type:	Groundwater Well
Well ID:	101493	Well Owner:	Mark Cockran
Permit #:	Not Reported	Water Use:	Domestic
Elevation:	0	Date to First Water:	0
Total Well Depth:	130	Construction Date:	30-JUL-05
Approximate Yield:	25	Basin Code:	Not Reported
Aquifer Code:	Not Reported		
URL:	http://www.owrb.ok.gov/wd/reporting/printreport.php?siteid=101493		

Map ID:	124	Well Type:	Groundwater Well
Well ID:	101284	Well Owner:	Leon Osborn
Permit #:	Not Reported	Water Use:	Domestic
Elevation:	0	Date to First Water:	65
Total Well Depth:	8.80000019	Construction Date:	07-MAR-06
Approximate Yield:	35	Basin Code:	Not Reported
Aquifer Code:	Not Reported		
URL:	http://www.owrb.ok.gov/wd/reporting/printreport.php?siteid=101284		

Map ID:	124	Well Type:	Groundwater Well
Well ID:	99950	Well Owner:	Leon Osborn
Permit #:	Not Reported	Water Use:	Domestic
Elevation:	0	Date to First Water:	20
Total Well Depth:	220	Construction Date:	07-MAR-06
Approximate Yield:	35	Basin Code:	Not Reported
Aquifer Code:	Not Reported		
URL:	http://www.owrb.ok.gov/wd/reporting/printreport.php?siteid=99950		

Map ID:	124	Well Type:	Groundwater Well
Well ID:	99951	Well Owner:	Leon Osborn
Permit #:	Not Reported	Water Use:	Domestic
Elevation:	0	Date to First Water:	65
Total Well Depth:	280	Construction Date:	07-MAR-06
Approximate Yield:	35	Basin Code:	Not Reported
Aquifer Code:	Not Reported		
URL:	http://www.owrb.ok.gov/wd/reporting/printreport.php?siteid=99951		

Map ID:	125	Well Type:	Groundwater Well
Well ID:	24084	Well Owner:	Not Reported
Permit #:	Not Reported	Water Use:	Domestic
Elevation:	0	Date to First Water:	68
Total Well Depth:	123	Construction Date:	14-MAR-91
Approximate Yield:	25	Basin Code:	Not Reported
Aquifer Code:	Not Reported		

GEOCHECK VERSION 2.1 STATE DATABASE WELL INFORMATION

URL: <http://www.owrb.ok.gov/wd/reporting/printreport.php?siteid=24084>

Map ID:	126	Well Type:	Groundwater Well
Well ID:	189804	Well Owner:	McPHERSON, Tommy
Permit #:	Not Reported	Water Use:	Domestic
Elevation:	0	Date to First Water:	0
Total Well Depth:	40	Construction Date:	19-AUG-18
Approximate Yield:	7	Basin Code:	Not Reported
Aquifer Code:	Not Reported		
URL:	http://www.owrb.ok.gov/wd/reporting/printreport.php?siteid=189804		

Map ID:	127	Well Type:	Groundwater Well
Well ID:	45660	Well Owner:	Travis Hackney
Permit #:	Not Reported	Water Use:	Domestic
Elevation:	0	Date to First Water:	98
Total Well Depth:	140	Construction Date:	14-OCT-98
Approximate Yield:	20	Basin Code:	Not Reported
Aquifer Code:	Not Reported		
URL:	http://www.owrb.ok.gov/wd/reporting/printreport.php?siteid=45660		

Map ID:	128	Well Type:	Monitoring Well
Well ID:	147140	Well Owner:	Alexander Companies
Permit #:	Not Reported	Water Use:	Site Assessment
Elevation:	0	Date to First Water:	0
Total Well Depth:	25	Construction Date:	23-OCT-12
Approximate Yield:	0	Basin Code:	Not Reported
Aquifer Code:	Not Reported		
URL:	http://www.owrb.ok.gov/wd/reporting/printreport.php?siteid=147140		

Map ID:	128	Well Type:	Monitoring Well
Well ID:	147142	Well Owner:	Alexander Companies
Permit #:	Not Reported	Water Use:	Site Assessment
Elevation:	0	Date to First Water:	27
Total Well Depth:	30	Construction Date:	01-NOV-12
Approximate Yield:	0	Basin Code:	Not Reported
Aquifer Code:	Not Reported		
URL:	http://www.owrb.ok.gov/wd/reporting/printreport.php?siteid=147142		

Map ID:	128	Well Type:	Monitoring Well
Well ID:	147141	Well Owner:	Alexander Companies
Permit #:	Not Reported	Water Use:	Site Assessment
Elevation:	0	Date to First Water:	26
Total Well Depth:	30	Construction Date:	01-NOV-12
Approximate Yield:	0	Basin Code:	Not Reported
Aquifer Code:	Not Reported		
URL:	http://www.owrb.ok.gov/wd/reporting/printreport.php?siteid=147141		

Map ID: 129

GEOCHECK VERSION 2.1
STATE DATABASE WELL INFORMATION

Well ID:	182116	Well Type:	Groundwater Well
Permit #:	Not Reported	Well Owner:	trammel
Elevation:	0	Water Use:	Domestic
Total Well Depth:	160	Date to First Water:	120
Approximate Yield:	14	Construction Date:	11-JUN-17
Aquifer Code:	Not Reported	Basin Code:	Not Reported
URL:	http://www.owrb.ok.gov/wd/reporting/printreport.php?siteid=182116		

Map ID:	128	Well Type:	Monitoring Well
Well ID:	147139	Well Owner:	Alexander Companies
Permit #:	Not Reported	Water Use:	Site Assessment
Elevation:	0	Date to First Water:	0
Total Well Depth:	25	Construction Date:	23-OCT-12
Approximate Yield:	0	Basin Code:	Not Reported
Aquifer Code:	Not Reported		
URL:	http://www.owrb.ok.gov/wd/reporting/printreport.php?siteid=147139		

Map ID:	130	Well Type:	Groundwater Well
Well ID:	38825	Well Owner:	CHRIS GOLDSBY
Permit #:	Not Reported	Water Use:	Domestic
Elevation:	0	Date to First Water:	20
Total Well Depth:	55	Construction Date:	25-NOV-97
Approximate Yield:	10	Basin Code:	Not Reported
Aquifer Code:	Not Reported		
URL:	http://www.owrb.ok.gov/wd/reporting/printreport.php?siteid=38825		

Map ID:	131	Well Type:	Groundwater Well
Well ID:	204046	Well Owner:	johnson
Permit #:	Not Reported	Water Use:	Domestic
Elevation:	0	Date to First Water:	130
Total Well Depth:	160	Construction Date:	06-OCT-20
Approximate Yield:	8	Basin Code:	Not Reported
Aquifer Code:	Not Reported		
URL:	http://www.owrb.ok.gov/wd/reporting/printreport.php?siteid=204046		

Map ID:	131	Well Type:	Groundwater Well
Well ID:	204014	Well Owner:	johnson
Permit #:	Not Reported	Water Use:	Domestic
Elevation:	0	Date to First Water:	120
Total Well Depth:	160	Construction Date:	06-OCT-20
Approximate Yield:	15	Basin Code:	Not Reported
Aquifer Code:	Not Reported		
URL:	http://www.owrb.ok.gov/wd/reporting/printreport.php?siteid=204014		

Map ID:	132	Permit #:	19670436
Record ID:	14133	Water Code:	Groundwater
Permit Record Type:	Permit		

GEOCHECK VERSION 2.1 STATE DATABASE WELL INFORMATION

Entity Name:	Fox, Jeff	OWRB Permit Type:	Prior Right
Primary Water Use Purpose:	Irrigation	Date Permit Application Filed:	01-MAY-67
Date Permit Issued:	10-MAY-83	Hydrologic Unit Code:	11090202
Stream System ID:	2062	Water Allocated to Permit:	40 acre-feet per year

Map ID:	133	Well Type:	Groundwater Well
Well ID:	94345	Well Owner:	Russel Woods
Permit #:	Not Reported	Water Use:	Domestic
Elevation:	0	Date to First Water:	0
Total Well Depth:	160	Construction Date:	07-NOV-04
Approximate Yield:	15	Basin Code:	Not Reported
Aquifer Code:	Not Reported		
URL:	http://www.owrb.ok.gov/wd/reporting/printreport.php?siteid=94345		

Map ID:	133	Well Type:	Groundwater Well
Well ID:	94380	Well Owner:	Russel Wood
Permit #:	Not Reported	Water Use:	Domestic
Elevation:	0	Date to First Water:	0
Total Well Depth:	140	Construction Date:	14-SEP-04
Approximate Yield:	20	Basin Code:	Not Reported
Aquifer Code:	Not Reported		
URL:	http://www.owrb.ok.gov/wd/reporting/printreport.php?siteid=94380		

Map ID:	135	Well Type:	Geothermal or Heat Pump Well
Well ID:	155218	Well Owner:	Jim Vanlauskirk
Permit #:	Not Reported	Water Use:	Heat Exchange
Elevation:	0	Date to First Water:	0
Total Well Depth:	300	Construction Date:	18-OCT-13
Approximate Yield:	0	Basin Code:	Not Reported
Aquifer Code:	Not Reported		
URL:	http://www.owrb.ok.gov/wd/reporting/printreport.php?siteid=155218		

Map ID:	136	Well Type:	Geotechnical Boring
Well ID:	103891	Well Owner:	USA Tank Storage Systems
Permit #:	Not Reported	Water Use:	Soil Evaluation
Elevation:	0	Date to First Water:	0
Total Well Depth:	21.5	Construction Date:	18-JUL-06
Approximate Yield:	0	Basin Code:	Not Reported
Aquifer Code:	Not Reported		
URL:	http://www.owrb.ok.gov/wd/reporting/printreport.php?siteid=103891		

Map ID:	131	Well Type:	Groundwater Well
Well ID:	10063	Well Owner:	Goldsby Water Dist.
Permit #:	19840567	Water Use:	Public Water Supply
Elevation:	0	Date to First Water:	12
Total Well Depth:	54	Construction Date:	21-JAN-84
Approximate Yield:	12		

GEOCHECK VERSION 2.1 STATE DATABASE WELL INFORMATION

Aquifer Code:	Not Reported	Basin Code:	Not Reported
URL:	http://www.owrb.ok.gov/wd/reporting/printreport.php?siteid=10063		

Map ID:	131	Well Type:	Groundwater Well
Well ID:	10064	Well Owner:	Goldsby Water Dist.
Permit #:	19840567	Water Use:	Public Water Supply
Elevation:	0	Date to First Water:	12
Total Well Depth:	53	Construction Date:	22-JAN-84
Approximate Yield:	12	Basin Code:	Not Reported
Aquifer Code:	Not Reported		
URL:	http://www.owrb.ok.gov/wd/reporting/printreport.php?siteid=10064		

Map ID:	134	Well Type:	Groundwater Well
Well ID:	121393	Well Owner:	Goldsby Water Authority
Permit #:	Not Reported	Water Use:	Public Water Supply
Elevation:	0	Date to First Water:	0
Total Well Depth:	0	Construction Date:	01-OCT-07
Approximate Yield:	0	Basin Code:	Not Reported
Aquifer Code:	Not Reported		
URL:	http://www.owrb.ok.gov/wd/reporting/printreport.php?siteid=121393		

Map ID:	133	Well Type:	Groundwater Well
Well ID:	101882	Well Owner:	Russel Woods
Permit #:	Not Reported	Water Use:	Domestic
Elevation:	0	Date to First Water:	0
Total Well Depth:	160	Construction Date:	11-NOV-05
Approximate Yield:	15	Basin Code:	Not Reported
Aquifer Code:	Not Reported		
URL:	http://www.owrb.ok.gov/wd/reporting/printreport.php?siteid=101882		

Map ID:	133	Well Type:	Groundwater Well
Well ID:	87954	Well Owner:	Russel Woods
Permit #:	Not Reported	Water Use:	Domestic
Elevation:	0	Date to First Water:	60
Total Well Depth:	160	Construction Date:	19-MAY-04
Approximate Yield:	12	Basin Code:	Not Reported
Aquifer Code:	Not Reported		
URL:	http://www.owrb.ok.gov/wd/reporting/printreport.php?siteid=87954		

Map ID:	133	Well Type:	Groundwater Well
Well ID:	87993	Well Owner:	Russel Woods
Permit #:	Not Reported	Water Use:	Domestic
Elevation:	0	Date to First Water:	40
Total Well Depth:	160	Construction Date:	19-FEB-04
Approximate Yield:	12	Basin Code:	Not Reported
Aquifer Code:	Not Reported		
URL:	http://www.owrb.ok.gov/wd/reporting/printreport.php?siteid=87993		

Map ID:	133	
---------	-----	--

GEOCHECK VERSION 2.1
STATE DATABASE WELL INFORMATION

Well ID:	94337	Well Type:	Groundwater Well
Permit #:	Not Reported	Well Owner:	Russel Woods
Elevation:	0	Water Use:	Domestic
Total Well Depth:	160	Date to First Water:	0
Approximate Yield:	20	Construction Date:	14-DEC-04
Aquifer Code:	Not Reported	Basin Code:	Not Reported
URL:	http://www.owrb.ok.gov/wd/reporting/printreport.php?siteid=94337		

Map ID:	137	Well Type:	Groundwater Well
Well ID:	153465	Well Owner:	LARRY ALLISON
Permit #:	Not Reported	Water Use:	Domestic
Elevation:	0	Date to First Water:	21
Total Well Depth:	45	Construction Date:	24-JUL-13
Approximate Yield:	12	Basin Code:	Not Reported
Aquifer Code:	Not Reported		
URL:	http://www.owrb.ok.gov/wd/reporting/printreport.php?siteid=153465		

Map ID:	140	Well Type:	Groundwater Well
Well ID:	39054	Well Owner:	CHRIS GOLDSBY
Permit #:	Not Reported	Water Use:	Domestic
Elevation:	0	Date to First Water:	58
Total Well Depth:	60	Construction Date:	16-AUG-97
Approximate Yield:	3	Basin Code:	Not Reported
Aquifer Code:	Not Reported		
URL:	http://www.owrb.ok.gov/wd/reporting/printreport.php?siteid=39054		

Map ID:	140	Well Type:	Geotechnical Boring
Well ID:	68239	Well Owner:	Oklahoma University
Permit #:	Not Reported	Water Use:	Soil Evaluation
Elevation:	0	Date to First Water:	18
Total Well Depth:	25	Construction Date:	14-DEC-01
Approximate Yield:	0	Basin Code:	Not Reported
Aquifer Code:	Not Reported		
URL:	http://www.owrb.ok.gov/wd/reporting/printreport.php?siteid=68239		

Map ID:	141	Well Type:	Geotechnical Boring
Well ID:	68240	Well Owner:	Oklahoma University
Permit #:	Not Reported	Water Use:	Soil Evaluation
Elevation:	0	Date to First Water:	18
Total Well Depth:	25	Construction Date:	14-DEC-01
Approximate Yield:	0	Basin Code:	Not Reported
Aquifer Code:	Not Reported		
URL:	http://www.owrb.ok.gov/wd/reporting/printreport.php?siteid=68240		

Map ID:	139	Well Type:	Groundwater Well
Well ID:	121392	Well Owner:	Goldsby Water Authority
Permit #:	Not Reported		

GEOCHECK VERSION 2.1
STATE DATABASE WELL INFORMATION

Elevation:	0	Water Use:	Public Water Supply
Total Well Depth:	0	Date to First Water:	0
Approximate Yield:	0	Construction Date:	01-OCT-07
Aquifer Code:	Not Reported	Basin Code:	Not Reported
URL:	http://www.owrb.ok.gov/wd/reporting/printreport.php?siteid=121392		

Map ID:	142	Well Type:	Groundwater Well
Well ID:	134194	Well Owner:	Robert OHop
Permit #:	Not Reported	Water Use:	Domestic
Elevation:	0	Date to First Water:	0
Total Well Depth:	140	Construction Date:	23-DEC-10
Approximate Yield:	15	Basin Code:	Not Reported
Aquifer Code:	Not Reported		
URL:	http://www.owrb.ok.gov/wd/reporting/printreport.php?siteid=134194		

Map ID:	142	Well Type:	Groundwater Well
Well ID:	167047	Well Owner:	dreamstyle homes
Permit #:	Not Reported	Water Use:	Domestic
Elevation:	0	Date to First Water:	140
Total Well Depth:	160	Construction Date:	10-MAR-15
Approximate Yield:	12	Basin Code:	Not Reported
Aquifer Code:	Not Reported		
URL:	http://www.owrb.ok.gov/wd/reporting/printreport.php?siteid=167047		

Map ID:	143	Well Type:	Groundwater Well
Well ID:	133641	Well Owner:	Dreamstyled Homes
Permit #:	Not Reported	Water Use:	Domestic
Elevation:	0	Date to First Water:	38
Total Well Depth:	120	Construction Date:	25-MAY-10
Approximate Yield:	10	Basin Code:	Not Reported
Aquifer Code:	Not Reported		
URL:	http://www.owrb.ok.gov/wd/reporting/printreport.php?siteid=133641		

Map ID:	142	Well Type:	Groundwater Well
Well ID:	133635	Well Owner:	Dreamstyled Homes
Permit #:	Not Reported	Water Use:	Domestic
Elevation:	0	Date to First Water:	56
Total Well Depth:	140	Construction Date:	25-MAY-10
Approximate Yield:	10	Basin Code:	Not Reported
Aquifer Code:	Not Reported		
URL:	http://www.owrb.ok.gov/wd/reporting/printreport.php?siteid=133635		

Map ID:	142	Well Type:	Groundwater Well
Well ID:	87969	Well Owner:	Huges
Permit #:	Not Reported	Water Use:	Domestic
Elevation:	0	Date to First Water:	50
Total Well Depth:	150		

GEOCHECK VERSION 2.1 STATE DATABASE WELL INFORMATION

Approximate Yield:	15	Construction Date:	16-APR-04
Aquifer Code:	Not Reported	Basin Code:	Not Reported
URL:	http://www.owrb.ok.gov/wd/reporting/printreport.php?siteid=87969		

Map ID:	142	Well Type:	Groundwater Well
Well ID:	128536	Well Owner:	Dreamstyled Homes
Permit #:	Not Reported	Water Use:	Domestic
Elevation:	0	Date to First Water:	38
Total Well Depth:	120	Construction Date:	04-DEC-09
Approximate Yield:	10	Basin Code:	Not Reported
Aquifer Code:	Not Reported		
URL:	http://www.owrb.ok.gov/wd/reporting/printreport.php?siteid=128536		

Map ID:	142	Well Type:	Groundwater Well
Well ID:	170028	Well Owner:	dreamstyle homes
Permit #:	Not Reported	Water Use:	Domestic
Elevation:	0	Date to First Water:	100
Total Well Depth:	160	Construction Date:	03-AUG-15
Approximate Yield:	17	Basin Code:	Not Reported
Aquifer Code:	Not Reported		
URL:	http://www.owrb.ok.gov/wd/reporting/printreport.php?siteid=170028		

Map ID:	142	Well Type:	Groundwater Well
Well ID:	170029	Well Owner:	dreamstyle homes
Permit #:	Not Reported	Water Use:	Domestic
Elevation:	0	Date to First Water:	100
Total Well Depth:	160	Construction Date:	03-AUG-15
Approximate Yield:	17	Basin Code:	Not Reported
Aquifer Code:	Not Reported		
URL:	http://www.owrb.ok.gov/wd/reporting/printreport.php?siteid=170029		

Map ID:	142	Well Type:	Groundwater Well
Well ID:	170026	Well Owner:	dreamstyle homes
Permit #:	Not Reported	Water Use:	Domestic
Elevation:	0	Date to First Water:	100
Total Well Depth:	160	Construction Date:	03-AUG-15
Approximate Yield:	17	Basin Code:	Not Reported
Aquifer Code:	Not Reported		
URL:	http://www.owrb.ok.gov/wd/reporting/printreport.php?siteid=170026		

Map ID:	142	Well Type:	Groundwater Well
Well ID:	170027	Well Owner:	dreamstyle homes
Permit #:	Not Reported	Water Use:	Domestic
Elevation:	0	Date to First Water:	100
Total Well Depth:	160	Construction Date:	03-AUG-15
Approximate Yield:	17	Basin Code:	Not Reported
Aquifer Code:	Not Reported		

GEOCHECK VERSION 2.1 STATE DATABASE WELL INFORMATION

URL: <http://www.owrb.ok.gov/wd/reporting/printreport.php?siteid=170027>

Map ID:	143	Well Type:	Groundwater Well
Well ID:	182102	Well Owner:	thompson
Permit #:	Not Reported	Water Use:	Domestic
Elevation:	0	Date to First Water:	80
Total Well Depth:	140	Construction Date:	17-JUL-17
Approximate Yield:	15	Basin Code:	Not Reported
Aquifer Code:	Not Reported		
URL:	http://www.owrb.ok.gov/wd/reporting/printreport.php?siteid=182102		

Map ID:	143	Well Type:	Groundwater Well
Well ID:	182101	Well Owner:	thompson
Permit #:	Not Reported	Water Use:	Domestic
Elevation:	0	Date to First Water:	80
Total Well Depth:	140	Construction Date:	17-JUL-17
Approximate Yield:	15	Basin Code:	Not Reported
Aquifer Code:	Not Reported		
URL:	http://www.owrb.ok.gov/wd/reporting/printreport.php?siteid=182101		

Map ID:	142	Well Type:	Groundwater Well
Well ID:	128537	Well Owner:	Dreamstyled Homes
Permit #:	Not Reported	Water Use:	Domestic
Elevation:	0	Date to First Water:	39
Total Well Depth:	120	Construction Date:	04-DEC-09
Approximate Yield:	10	Basin Code:	Not Reported
Aquifer Code:	Not Reported		
URL:	http://www.owrb.ok.gov/wd/reporting/printreport.php?siteid=128537		

Map ID:	144	Permit #:	19740398
Record ID:	34389	Water Code:	Groundwater
Permit Record Type:	Permit	OWRB Permit Type:	Temporary
Entity Name:	Mini-Farms, Inc	Date Permit Application Filed:	19-SEP-74
Primary Water Use Purpose:	Public Supply	Hydrologic Unit Code:	11090202
Date Permit Issued:	13-JUL-76	Water Allocated to Permit:	234 acre-feet per year
Stream System ID:	2062		

Map ID:	145	Permit #:	19740398
Record ID:	34388	Water Code:	Groundwater
Permit Record Type:	Permit	OWRB Permit Type:	Temporary
Entity Name:	Mini-Farms, Inc	Date Permit Application Filed:	19-SEP-74
Primary Water Use Purpose:	Public Supply	Hydrologic Unit Code:	11090202
Date Permit Issued:	13-JUL-76	Water Allocated to Permit:	234 acre-feet per year
Stream System ID:	2062		

Map ID: 142

GEOCHECK VERSION 2.1 STATE DATABASE WELL INFORMATION

Record ID:	34390	Permit #:	19740398
Permit Record Type:	Permit	Water Code:	Groundwater
Entity Name:	Mini-Farms, Inc	OWRB Permit Type:	Temporary
Primary Water Use Purpose:	Public Supply	Date Permit Application Filed:	19-SEP-74
Date Permit Issued:	13-JUL-76	Hydrologic Unit Code:	11090202
Stream System ID:	2062	Water Allocated to Permit:	234 acre-feet per year

Map ID:	146	Well Type:	Groundwater Well
Well ID:	95309	Well Owner:	Dream Home Builders
Permit #:	Not Reported	Water Use:	Domestic
Elevation:	0	Date to First Water:	60
Total Well Depth:	230	Construction Date:	13-JUN-05
Approximate Yield:	32	Basin Code:	Not Reported
Aquifer Code:	Not Reported		
URL:	http://www.owrb.ok.gov/wd/reporting/printreport.php?siteid=95309		

Map ID:	143	Well Type:	Groundwater Well
Well ID:	182100	Well Owner:	thompson
Permit #:	Not Reported	Water Use:	Domestic
Elevation:	0	Date to First Water:	80
Total Well Depth:	140	Construction Date:	30-JUN-17
Approximate Yield:	15	Basin Code:	Not Reported
Aquifer Code:	Not Reported		
URL:	http://www.owrb.ok.gov/wd/reporting/printreport.php?siteid=182100		

Map ID:	142	Well Type:	Groundwater Well
Well ID:	167049	Well Owner:	dreamstyle homes
Permit #:	Not Reported	Water Use:	Domestic
Elevation:	0	Date to First Water:	140
Total Well Depth:	160	Construction Date:	12-MAR-15
Approximate Yield:	13	Basin Code:	Not Reported
Aquifer Code:	Not Reported		
URL:	http://www.owrb.ok.gov/wd/reporting/printreport.php?siteid=167049		

Map ID:	147	Well Type:	Groundwater Well
Well ID:	182099	Well Owner:	thompson
Permit #:	Not Reported	Water Use:	Domestic
Elevation:	0	Date to First Water:	80
Total Well Depth:	140	Construction Date:	25-JUN-17
Approximate Yield:	15	Basin Code:	Not Reported
Aquifer Code:	Not Reported		
URL:	http://www.owrb.ok.gov/wd/reporting/printreport.php?siteid=182099		

Map ID:	147	Well Type:	Groundwater Well
Well ID:	182103	Well Owner:	mcarty
Permit #:	Not Reported	Water Use:	Domestic
Elevation:	0		

GEOCHECK VERSION 2.1
STATE DATABASE WELL INFORMATION

Total Well Depth:	140	Date to First Water:	80
Approximate Yield:	15	Construction Date:	08-AUG-17
Aquifer Code:	Not Reported	Basin Code:	Not Reported
URL:	http://www.owrb.ok.gov/wd/reporting/printreport.php?siteid=182103		

Map ID:	148	Well Type:	Groundwater Well
Well ID:	41333	Well Owner:	John P & Rosie L Smouse
Permit #:	Not Reported	Water Use:	Irrigation
Elevation:	0	Date to First Water:	12
Total Well Depth:	56	Construction Date:	06-OCT-56
Approximate Yield:	325	Basin Code:	Not Reported
Aquifer Code:	Not Reported		
URL:	http://www.owrb.ok.gov/wd/reporting/printreport.php?siteid=41333		

Map ID:	149	Well Type:	Groundwater Well
Well ID:	183073	Well Owner:	Charlie Johnson
Permit #:	Not Reported	Water Use:	Domestic
Elevation:	0	Date to First Water:	53
Total Well Depth:	160	Construction Date:	28-FEB-17
Approximate Yield:	25	Basin Code:	Not Reported
Aquifer Code:	Not Reported		
URL:	http://www.owrb.ok.gov/wd/reporting/printreport.php?siteid=183073		

Map ID:	150	Permit #:	19740398
Record ID:	34391	Water Code:	Groundwater
Permit Record Type:	Permit	OWRB Permit Type:	Temporary
Entity Name:	Mini-Farms, Inc	Date Permit Application Filed:	19-SEP-74
Primary Water Use Purpose:	Public Supply	Hydrologic Unit Code:	11090202
Date Permit Issued:	13-JUL-76	Water Allocated to Permit:	234 acre-feet per year
Stream System ID:	2062		

Map ID:	151	Well Type:	Groundwater Well
Well ID:	101730	Well Owner:	Russel Woods
Permit #:	Not Reported	Water Use:	Domestic
Elevation:	0	Date to First Water:	0
Total Well Depth:	160	Construction Date:	11-JAN-05
Approximate Yield:	12	Basin Code:	Not Reported
Aquifer Code:	Not Reported		
URL:	http://www.owrb.ok.gov/wd/reporting/printreport.php?siteid=101730		

Map ID:	152	Permit #:	19740398
Record ID:	34393	Water Code:	Groundwater
Permit Record Type:	Permit	OWRB Permit Type:	Temporary
Entity Name:	Mini-Farms, Inc	Date Permit Application Filed:	19-SEP-74
Primary Water Use Purpose:	Public Supply	Hydrologic Unit Code:	11090202
Date Permit Issued:	13-JUL-76	Water Allocated to Permit:	234 acre-feet per year
Stream System ID:	2062		

Map ID: 153

GEOCHECK VERSION 2.1
STATE DATABASE WELL INFORMATION

Record ID:	34392	Permit #:	19740398
Permit Record Type:	Permit	Water Code:	Groundwater
Entity Name:	Mini-Farms, Inc	OWRB Permit Type:	Temporary
Primary Water Use Purpose:	Public Supply	Date Permit Application Filed:	19-SEP-74
Date Permit Issued:	13-JUL-76	Hydrologic Unit Code:	11090202
Stream System ID:	2062	Water Allocated to Permit:	234 acre-feet per year

Map ID:	154	Well Type:	Geothermal or Heat Pump Well
Well ID:	55153	Well Owner:	Brett Courtney
Permit #:	Not Reported	Water Use:	Heat Exchange
Elevation:	0	Date to First Water:	0
Total Well Depth:	200	Construction Date:	04-OCT-00
Approximate Yield:	0	Basin Code:	Not Reported
Aquifer Code:	Not Reported		
URL:	http://www.owrb.ok.gov/wd/reporting/printreport.php?siteid=55153		

Map ID:	155	Well Type:	Geothermal or Heat Pump Well
Well ID:	140094	Well Owner:	Ronnie Nelson
Permit #:	Not Reported	Water Use:	Heat Exchange
Elevation:	0	Date to First Water:	0
Total Well Depth:	300	Construction Date:	30-NOV-11
Approximate Yield:	0	Basin Code:	Not Reported
Aquifer Code:	Not Reported		
URL:	http://www.owrb.ok.gov/wd/reporting/printreport.php?siteid=140094		

Map ID:	156	Permit #:	19560751B
Record ID:	52945	Water Code:	Groundwater
Permit Record Type:	Permit	Primary Water Use Purpose:	Irrigation
Entity Name:	Bentley, Lionel K & Luenna R	Date Permit Issued:	10-MAY-83
OWRB Permit Type:	Prior Right	Stream System ID:	2062
Date Permit Application Filed:	09-OCT-56		
Hydrologic Unit Code:	11090202		
Water Allocated to Permit:	143.5 acre-feet per year		

Map ID:	157	Well Type:	Groundwater Well
Well ID:	176993	Well Owner:	Joseph W. Morris
Permit #:	Not Reported	Water Use:	Irrigation
Elevation:	0	Date to First Water:	0
Total Well Depth:	140	Construction Date:	11-OCT-16
Approximate Yield:	0	Basin Code:	Not Reported
Aquifer Code:	Not Reported		
URL:	http://www.owrb.ok.gov/wd/reporting/printreport.php?siteid=176993		

Map ID:	158	Well Type:	Groundwater Well
Well ID:	41332	Well Owner:	John P & Rosie L S Mouse
Permit #:	Not Reported	Water Use:	Irrigation
Elevation:	0		

GEOCHECK VERSION 2.1
STATE DATABASE WELL INFORMATION

Total Well Depth:	62	Date to First Water:	11.5
Approximate Yield:	750	Construction Date:	26-OCT-56
Aquifer Code:	Not Reported	Basin Code:	Not Reported
URL:	http://www.owrb.ok.gov/wd/reporting/printreport.php?siteid=41332		

Map ID:	159	Well Type:	Geothermal or Heat Pump Well
Well ID:	77498	Well Owner:	Ron Musgrave
Permit #:	Not Reported	Water Use:	Heat Exchange
Elevation:	0	Date to First Water:	0
Total Well Depth:	200	Construction Date:	28-MAR-03
Approximate Yield:	0	Basin Code:	Not Reported
Aquifer Code:	Not Reported		
URL:	http://www.owrb.ok.gov/wd/reporting/printreport.php?siteid=77498		

Map ID:	160	Permit #:	19560751A
Record ID:	44228	Water Code:	Groundwater
Permit Record Type:	Permit	Primary Water Use Purpose:	Irrigation
Entity Name:	Oklahoma Horseshoeing School, Inc	Date Permit Issued:	10-MAY-83
OWRB Permit Type:	Prior Right	Stream System ID:	2062
Date Permit Application Filed:	09-OCT-56		
Hydrologic Unit Code:	11090202		
Water Allocated to Permit:	143.5 acre-feet per year		

Map ID:	161	Well Type:	Groundwater Well
Well ID:	99948	Well Owner:	Leon Osborn
Permit #:	Not Reported	Water Use:	Domestic
Elevation:	0	Date to First Water:	22
Total Well Depth:	230	Construction Date:	04-MAR-06
Approximate Yield:	35	Basin Code:	Not Reported
Aquifer Code:	Not Reported		
URL:	http://www.owrb.ok.gov/wd/reporting/printreport.php?siteid=99948		

Map ID:	163	Well Type:	Groundwater Well
Well ID:	87187	Well Owner:	Joe Lucas
Permit #:	Not Reported	Water Use:	Domestic
Elevation:	0	Date to First Water:	30
Total Well Depth:	80	Construction Date:	26-MAR-04
Approximate Yield:	10	Basin Code:	Not Reported
Aquifer Code:	Not Reported		
URL:	http://www.owrb.ok.gov/wd/reporting/printreport.php?siteid=87187		

Map ID:	164	Well Type:	Groundwater Well
Well ID:	203990	Well Owner:	tanner nelson
Permit #:	Not Reported	Water Use:	Domestic
Elevation:	0	Date to First Water:	100
Total Well Depth:	160	Construction Date:	25-JUN-20
Approximate Yield:	30		

GEOCHECK VERSION 2.1
STATE DATABASE WELL INFORMATION

Aquifer Code:	Not Reported	Basin Code:	Not Reported
URL:	http://www.owrb.ok.gov/wd/reporting/printreport.php?siteid=203990		

Map ID:	165	Well Type:	Groundwater Well
Well ID:	168960	Well Owner:	bower
Permit #:	Not Reported	Water Use:	Domestic
Elevation:	0	Date to First Water:	60
Total Well Depth:	160	Construction Date:	21-JUN-15
Approximate Yield:	15	Basin Code:	Not Reported
Aquifer Code:	Not Reported		
URL:	http://www.owrb.ok.gov/wd/reporting/printreport.php?siteid=168960		

Map ID:	164	Well Type:	Groundwater Well
Well ID:	94349	Well Owner:	Rosemary Hugues
Permit #:	Not Reported	Water Use:	Domestic
Elevation:	0	Date to First Water:	70
Total Well Depth:	164	Construction Date:	14-OCT-04
Approximate Yield:	20	Basin Code:	Not Reported
Aquifer Code:	Not Reported		
URL:	http://www.owrb.ok.gov/wd/reporting/printreport.php?siteid=94349		

Map ID:	166	Well Type:	Groundwater Well
Well ID:	167052	Well Owner:	keeler
Permit #:	Not Reported	Water Use:	Domestic
Elevation:	0	Date to First Water:	120
Total Well Depth:	140	Construction Date:	11-MAR-15
Approximate Yield:	12	Basin Code:	Not Reported
Aquifer Code:	Not Reported		
URL:	http://www.owrb.ok.gov/wd/reporting/printreport.php?siteid=167052		

Map ID:	167	Well Type:	Groundwater Well
Well ID:	85463	Well Owner:	Windwood Stud/Merrill Frank
Permit #:	Not Reported	Water Use:	Domestic
Elevation:	0	Date to First Water:	17
Total Well Depth:	100	Construction Date:	23-MAR-04
Approximate Yield:	8	Basin Code:	Not Reported
Aquifer Code:	Not Reported		
URL:	http://www.owrb.ok.gov/wd/reporting/printreport.php?siteid=85463		

Map ID:	168	Well Type:	Groundwater Well
Well ID:	141927	Well Owner:	Birdsong, Inc.
Permit #:	Not Reported	Water Use:	Domestic
Elevation:	0	Date to First Water:	30
Total Well Depth:	140	Construction Date:	19-JAN-12
Approximate Yield:	15	Basin Code:	Not Reported
Aquifer Code:	Not Reported		
URL:	http://www.owrb.ok.gov/wd/reporting/printreport.php?siteid=141927		

Map ID:	169		
---------	-----	--	--

GEOCHECK VERSION 2.1
STATE DATABASE WELL INFORMATION

Well ID:	68501	Well Type:	Groundwater Well
Permit #:	Not Reported	Well Owner:	CINDY ANDREWS
Elevation:	0	Water Use:	Domestic
Total Well Depth:	200	Date to First Water:	55
Approximate Yield:	3	Construction Date:	18-MAR-99
Aquifer Code:	Not Reported	Basin Code:	Not Reported
URL:	http://www.owrb.ok.gov/wd/reporting/printreport.php?siteid=68501		

Map ID:	170	Well Type:	Groundwater Well
Well ID:	186540	Well Owner:	Lonny Dorman
Permit #:	Not Reported	Water Use:	Domestic
Elevation:	0	Date to First Water:	60
Total Well Depth:	300	Construction Date:	30-APR-18
Approximate Yield:	3	Basin Code:	Not Reported
Aquifer Code:	Not Reported		
URL:	http://www.owrb.ok.gov/wd/reporting/printreport.php?siteid=186540		

Map ID:	171	Well Type:	Geotechnical Boring
Well ID:	75018	Well Owner:	Soaring Eagle Homes
Permit #:	Not Reported	Water Use:	Soil Evaluation
Elevation:	0	Date to First Water:	0
Total Well Depth:	200	Construction Date:	12-NOV-02
Approximate Yield:	0	Basin Code:	Not Reported
Aquifer Code:	Not Reported		
URL:	http://www.owrb.ok.gov/wd/reporting/printreport.php?siteid=75018		

Map ID:	1	Api county:	087
Fid:	201271	Well name:	WHITE
Api number:	21722	Oper name:	SULLIVAN AND COMPANY LLC
Well no:	3-10	Status:	AC
Oper no:	20952	Operstatus:	OPEN
Well class:	OIL	Meridan:	Indian
Countycode:	087	Township:	8N
Section:	10	Quarter1:	NW4
Range:	3W	Quarter3:	SE4
Quarter2:	SW4	Feet ns:	2220
Quarter4:	NE4	Feet ew:	1168
Direct ns:	N	Latitude:	35.183094
Direct ew:	W	G elevatio:	1114
Longitude:	-97.50811	Completion:	2006-03-29
D el:	0	Site id:	OKOG20000201272
Dept:	1196		

Map ID:	2	Api county:	087
Fid:	201258	Well name:	CYCLONE
Api number:	21709	Oper name:	ROX EXPLORATION INC
Well no:	1	Status:	AC
Oper no:	18783	Operstatus:	OPEN
Well class:	OIL	Meridan:	Indian
Countycode:	087	Township:	8N
Section:	13		

GEOCHECK VERSION 2.1
STATE DATABASE WELL INFORMATION

Range:	3W	Quarter1:	NW4
Quarter2:	SW4	Quarter3:	CNE4
Quarter4:	Not Reported	Feet ns:	990
Direct ns:	S	Feet ew:	990
Direct ew:	W	Latitude:	35.169984
Longitude:	-97.47339	G elevatio:	1194
D el:	0	Completion:	2004-09-30
Dept:	8889	Site id:	OKOG20000201259

Map ID:	3	Api county:	087
Fid:	201273	Well name:	BING
Api number:	21724	Oper name:	SULLIVAN AND COMPANY LLC
Well no:	2-15	Status:	AC
Oper no:	20952	Operstatus:	OPEN
Well class:	OIL	Meridan:	Indian
Countycode:	087	Township:	8N
Section:	15	Quarter1:	NW4
Range:	3W	Quarter3:	SE4
Quarter2:	SW4	Feet ns:	520
Quarter4:	NW4	Feet ew:	950
Direct ns:	S	Latitude:	35.168588
Direct ew:	W	G elevatio:	1214
Longitude:	-97.50922	Completion:	2005-08-19
D el:	0	Site id:	OKOG20000201274
Dept:	1207		

Map ID:	4	Api county:	087
Fid:	199626	Well name:	LAMAR (W.D. LAMAR)
Api number:	00333	Oper name:	VEENKER RESOURCES INC
Well no:	1	Status:	AC
Oper no:	17357	Operstatus:	OPEN
Well class:	OIL	Meridan:	Indian
Countycode:	087	Township:	8N
Section:	15	Quarter1:	NW4
Range:	3W	Quarter3:	CSW4
Quarter2:	SE4	Feet ns:	0
Quarter4:	Not Reported	Feet ew:	0
Direct ns:	Not Reported	Latitude:	35.168135
Direct ew:	Not Reported	G elevatio:	1193
Longitude:	-97.50646	Completion:	1971-03-11
D el:	0	Site id:	OKOG20000199627
Dept:	1091		

Map ID:	5	Api county:	087
Fid:	201146	Well name:	TARVER
Api number:	21597	Oper name:	TE-RAY RESOURCES LLC
Well no:	1-13	Status:	AC
Oper no:	20522	Operstatus:	OPEN
Well class:	OIL	Meridan:	Indian
Countycode:	087	Township:	8N
Section:	13	Quarter1:	SE4
Range:	3W	Quarter3:	NW4
Quarter2:	NW4	Feet ns:	2066
Quarter4:	SW4	Feet ew:	171
Direct ns:	S	Latitude:	35.165905
Direct ew:	W		

GEOCHECK VERSION 2.1
STATE DATABASE WELL INFORMATION

Longitude:	-97.46732	G elevatio:	1097
D el:	0	Completion:	1997-04-01
Dept:	9250	Site id:	OKOG20000201147

Map ID:	6	Api county:	087
Fid:	201627	Well name:	STELLA BOSHEARS
Api number:	30059	Oper name:	OKLAND OIL COMPANY
Well no:	1-23	Status:	AC
Oper no:	7910	Operstatus:	OPEN
Well class:	OIL	Meridan:	Indian
Countycode:	087	Township:	8N
Section:	23	Quarter1:	SE4
Range:	3W	Quarter3:	CNE4
Quarter2:	NW4	Feet ns:	2310
Quarter4:	Not Reported	Feet ew:	990
Direct ns:	S	Latitude:	35.151836
Direct ew:	W	G elevatio:	1191
Longitude:	-97.4822	Completion:	2006-01-03
D el:	0	Site id:	OKOG20000201628
Dept:	1022		

Map ID:	7	Api county:	009
Fid:	14593	Well name:	VAN VACTOR
Api number:	35520	Oper name:	OTC/OCC NOT ASSIGNED
Well no:	1	Status:	PA
Oper no:	9998	Operstatus:	Not Reported
Well class:	Not Reported	Meridan:	Indian
Countycode:	009	Township:	8N
Section:	24	Quarter1:	SE4
Range:	22W	Quarter3:	NW4
Quarter2:	SW4	Feet ns:	990
Quarter4:	Not Reported	Feet ew:	330
Direct ns:	S	Latitude:	35.148472
Direct ew:	W	G elevatio:	0
Longitude:	-97.473416	Completion:	1954-06-02
D el:	0	Site id:	OKOG20000014594
Dept:	0		

Map ID:	8	Api county:	087
Fid:	200401	Well name:	FERN HOPKINS
Api number:	20752	Oper name:	BAKER BRENT OIL & GAS INC
Well no:	1-30	Status:	AC
Oper no:	13867	Operstatus:	OPEN
Well class:	OIL	Meridan:	Indian
Countycode:	087	Township:	8N
Section:	30	Quarter1:	NE4
Range:	2W	Quarter3:	NE4
Quarter2:	NW4	Feet ns:	2310
Quarter4:	Not Reported	Feet ew:	990
Direct ns:	S	Latitude:	35.144614
Direct ew:	W	G elevatio:	0
Longitude:	-97.44693	Completion:	1982-02-01
D el:	0	Site id:	OKOG20000200402
Dept:	0		

Map ID: 9

GEOCHECK VERSION 2.1
STATE DATABASE WELL INFORMATION

Fid:	200095	Api county:	087
Api number:	20408	Well name:	LEEPER
Well no:	1-26	Oper name:	OKLAND OIL COMPANY
Oper no:	7910	Status:	AC
Well class:	OIL	Operstatus:	OPEN
Countycode:	087	Meridan:	Indian
Section:	26	Township:	8N
Range:	3W	Quarter1:	NE4
Quarter2:	NW4	Quarter3:	Not Reported
Quarter4:	Not Reported	Feet ns:	1980
Direct ns:	S	Feet ew:	810
Direct ew:	W	Latitude:	35.143677
Longitude:	-97.48275	G elevatio:	1172
D el:	0	Completion:	2005-12-11
Dept:	9928	Site id:	OKOG20000200096

Map ID:	10	Api county:	087
Fid:	200664	Well name:	RIVES
Api number:	21059	Oper name:	C & L OIL AND GAS CORPORATION
Well no:	2-30	Status:	AC
Oper no:	11973	Operstatus:	OPEN
Well class:	Not Reported	Meridan:	Indian
Countycode:	087	Township:	8N
Section:	30	Quarter1:	NW4
Range:	2W	Quarter3:	N2
Quarter2:	SE4	Feet ns:	990
Quarter4:	Not Reported	Feet ew:	1980
Direct ns:	S	Latitude:	35.140987
Direct ew:	W	G elevatio:	1149
Longitude:	-97.45244	Completion:	1988-07-22
D el:	0	Site id:	OKOG20000200665
Dept:	8790		

Map ID:	11	Api county:	087
Fid:	199347	Well name:	M E JOHNSON
Api number:	00023	Oper name:	OTC/OCC NOT ASSIGNED
Well no:	1	Status:	PA
Oper no:	9998	Operstatus:	Not Reported
Well class:	OIL	Meridan:	Indian
Countycode:	087	Township:	8N
Section:	29	Quarter1:	SW4
Range:	2W	Quarter3:	Not Reported
Quarter2:	NW4	Feet ns:	1980
Quarter4:	Not Reported	Feet ew:	610
Direct ns:	S	Latitude:	35.136465
Direct ew:	W	G elevatio:	0
Longitude:	-97.43922	Completion:	1970-12-07
D el:	0	Site id:	OKOG20000199348
Dept:	0		

Map ID:	12	Api county:	087
Fid:	199780	Well name:	JOHNSON, N R
Api number:	20064	Oper name:	OTC/OCC NOT ASSIGNED
Well no:	X	Status:	TM
Oper no:	9998	Operstatus:	Not Reported
Well class:	2DNC		

**GEOCHECK VERSION 2.1
STATE DATABASE WELL INFORMATION**

Countycode:	087	Meridan:	Indian
Section:	30	Township:	8N
Range:	2W	Quarter1:	SE
Quarter2:	NW	Quarter3:	Not Reported
Quarter4:	Not Reported	Feet ns:	0
Direct ns:	Not Reported	Feet ew:	0
Direct ew:	Not Reported	Latitude:	35.136454
Longitude:	-97.448029	G elevatio:	0
D el:	0	Completion:	0
Dept:	0	Site id:	OKOG20000199781

Map ID:	13	Api county:	009
Fid:	12279	Well name:	MCGEE
Api number:	00420	Oper name:	OTC/OCC NOT ASSIGNED
Well no:	2	Status:	PA
Oper no:	9998	Operstatus:	Not Reported
Well class:	Not Reported	Meridan:	Indian
Countycode:	009	Township:	8N
Section:	25	Quarter1:	SE4
Range:	22W	Quarter3:	SW4
Quarter2:	NW4	Feet ns:	0
Quarter4:	Not Reported	Feet ew:	0
Direct ns:	Not Reported	Latitude:	35.136111
Direct ew:	Not Reported	G elevatio:	0
Longitude:	-97.473277	Completion:	1962-04-24
D el:	0	Site id:	OKOG20000012280
Dept:	0		

Map ID:	14	Api county:	009
Fid:	12278	Well name:	MCGEE
Api number:	00419	Oper name:	OTC/OCC NOT ASSIGNED
Well no:	1	Status:	PA
Oper no:	9998	Operstatus:	Not Reported
Well class:	Not Reported	Meridan:	Indian
Countycode:	009	Township:	8N
Section:	25	Quarter1:	SE4
Range:	22W	Quarter3:	SE4
Quarter2:	NW4	Feet ns:	0
Quarter4:	Not Reported	Feet ew:	0
Direct ns:	Not Reported	Latitude:	35.136027
Direct ew:	Not Reported	G elevatio:	0
Longitude:	-97.471055	Completion:	1961-01-02
D el:	0	Site id:	OKOG20000012279
Dept:	0		

Map ID:	15	Api county:	009
Fid:	14145	Well name:	MCGEE
Api number:	35028	Oper name:	OTC/OCC NOT ASSIGNED
Well no:	1	Status:	PA
Oper no:	9998	Operstatus:	Not Reported
Well class:	Not Reported	Meridan:	Indian
Countycode:	009	Township:	8N
Section:	25	Quarter1:	SE4
Range:	22W	Quarter3:	SW4
Quarter2:	NE4	Feet ns:	990
Quarter4:	Not Reported		

GEOCHECK VERSION 2.1
STATE DATABASE WELL INFORMATION

Direct ns:	N	Feet ew:	990
Direct ew:	E	Latitude:	35.135916
Longitude:	-97.4695	G elevatio:	0
D el:	0	Completion:	1954-09-08
Dept:	0	Site id:	OKOG20000014146

Map ID:	16	Api county:	009
Fid:	12469	Well name:	W L MCGEE
Api number:	20226	Oper name:	NORTHFORK OIL & GAS INC
Well no:	1	Status:	PA
Oper no:	6505	Operstatus:	CLOSED
Well class:	Not Reported	Meridan:	Indian
Countycode:	009	Township:	8N
Section:	25	Quarter1:	SW4
Range:	22W	Quarter3:	NE4
Quarter2:	SE4	Feet ns:	990
Quarter4:	Not Reported	Feet ew:	2310
Direct ns:	S	Latitude:	35.134166
Direct ew:	W	G elevatio:	0
Longitude:	-97.475416	Completion:	1978-01-16
D el:	0	Site id:	OKOG20000012470
Dept:	0		

Map ID:	17	Api county:	087
Fid:	201233	Well name:	JR
Api number:	21684	Oper name:	OKLAND OIL COMPANY
Well no:	1-30	Status:	AC
Oper no:	7910	Operstatus:	OPEN
Well class:	Not Reported	Meridan:	Indian
Countycode:	087	Township:	8N
Section:	30	Quarter1:	SE4
Range:	2W	Quarter3:	CSW4
Quarter2:	SW4	Feet ns:	330
Quarter4:	Not Reported	Feet ew:	330
Direct ns:	S	Latitude:	35.131922
Direct ew:	W	G elevatio:	1122
Longitude:	-97.44913	Completion:	2003-08-27
D el:	1137	Site id:	OKOG20000201234
Dept:	9300		

Map ID:	18	Api county:	009
Fid:	14542	Well name:	M A WALL
Api number:	35469	Oper name:	JROB INC
Well no:	1	Status:	PA
Oper no:	22201	Operstatus:	CLOSED
Well class:	SWD	Meridan:	Indian
Countycode:	009	Township:	8N
Section:	31	Quarter1:	NW4
Range:	21W	Quarter3:	SW4
Quarter2:	SW4	Feet ns:	530
Quarter4:	Not Reported	Feet ew:	330
Direct ns:	S	Latitude:	35.125
Direct ew:	W	G elevatio:	0
Longitude:	-97.464722	Completion:	1986-03-01
D el:	0	Site id:	OKOG20000014543
Dept:	1006		

GEOCHECK VERSION 2.1
STATE DATABASE WELL INFORMATION

Fid:	200968	Api county:	087
Api number:	21404	Well name:	JOHNSON L & C
Well no:	1-36	Oper name:	ZEIDERS BROS OIL & GAS CO LLC
Oper no:	22680	Status:	AC
Well class:	Not Reported	Operstatus:	OPEN
Countycode:	087	Meridan:	Not Reported
Section:	0	Township:	0
Range:	0	Quarter1:	Not Reported
Quarter2:	Not Reported	Quarter3:	Not Reported
Quarter4:	Not Reported	Feet ns:	0
Direct ns:	Not Reported	Feet ew:	0
Direct ew:	Not Reported	Latitude:	35.122841
Longitude:	-97.46456	G elevatio:	1144
D el:	1151	Completion:	1988-09-29
Dept:	9600	Site id:	OKOG20000200969

Map ID:	20	Api county:	009
Fid:	12239	Well name:	M.A. WALL
Api number:	00363	Oper name:	SLT DAKOTA OPERATING INC
Well no:	2-A	Status:	AC
Oper no:	22178	Operstatus:	OPEN
Well class:	OIL	Meridan:	Indian
Countycode:	009	Township:	8N
Section:	31	Quarter1:	SW4
Range:	21W	Quarter3:	NE4
Quarter2:	SW4	Feet ns:	660
Quarter4:	Not Reported	Feet ew:	660
Direct ns:	N	Latitude:	35.119722
Direct ew:	E	G elevatio:	1734
Longitude:	-97.4625	Completion:	1957-04-24
D el:	0	Site id:	OKOG20000012240
Dept:	976		

Map ID:	21	Api county:	087
Fid:	201412	Well name:	SELLS TRUST
Api number:	21863	Oper name:	WESTERN OIL AND GAS DEVELOPMENT CORP
Well no:	2-5	Status:	AC
Oper no:	14635	Operstatus:	OPEN
Well class:	Not Reported	Meridan:	IM
Countycode:	087	Township:	7N
Section:	5	Quarter1:	NE
Range:	2W	Quarter3:	NW
Quarter2:	NW	Feet ns:	2531
Quarter4:	NW	Feet ew:	19
Direct ns:	S	Latitude:	35.11712
Direct ew:	W	G elevatio:	1081
Longitude:	-97.43205	Completion:	2011-02-14
D el:	1100	Site id:	OKOG20000201413
Dept:	7910		

Map ID:	22	Api county:	087
Fid:	201321	Well name:	SELLS TRUST
Api number:	21772	Oper name:	WESTERN OIL AND GAS DEVELOPMENT CORP
Well no:	1-5	Status:	AC
Oper no:	14635	Operstatus:	OPEN
Well class:	OIL		

GEOCHECK VERSION 2.1
STATE DATABASE WELL INFORMATION

Countycode:	087	Meridan:	Indian
Section:	5	Township:	7N
Range:	2W	Quarter1:	NE4
Quarter2:	NW4	Quarter3:	NW4
Quarter4:	NW4	Feet ns:	0
Direct ns:	Not Reported	Feet ew:	0
Direct ew:	Not Reported	Latitude:	35.11606
Longitude:	-97.43205	G elevatio:	1082
D el:	0	Completion:	2007-10-28
Dept:	8100	Site id:	OKOG20000201322

Map ID:	23	Api county:	087
Fid:	199616	Well name:	WILLIAMSON
Api number:	00323	Oper name:	TRINITY RESOURCES INC
Well no:	1	Status:	AC
Oper no:	22795	Operstatus:	OPEN
Well class:	OIL	Meridan:	Indian
Countycode:	087	Township:	7N
Section:	4	Quarter1:	NW4
Range:	2W	Quarter3:	Not Reported
Quarter2:	CSE4	Feet ns:	0
Quarter4:	Not Reported	Feet ew:	0
Direct ns:	Not Reported	Latitude:	35.11109
Direct ew:	Not Reported	G elevatio:	0
Longitude:	-97.41717	Completion:	1984-08-21
D el:	0	Site id:	OKOG20000199617
Dept:	0		

Map ID:	24	Api county:	087
Fid:	201266	Well name:	LAURIE
Api number:	21717	Oper name:	OKLAND OIL COMPANY
Well no:	1-6	Status:	AC
Oper no:	7910	Operstatus:	OPEN
Well class:	OIL	Meridan:	Indian
Countycode:	087	Township:	7N
Section:	6	Quarter1:	SW4
Range:	2W	Quarter3:	SE4
Quarter2:	NE4	Feet ns:	0
Quarter4:	SW4	Feet ew:	0
Direct ns:	Not Reported	Latitude:	35.106083
Direct ew:	Not Reported	G elevatio:	1138
Longitude:	-97.45189	Completion:	2005-01-24
D el:	0	Site id:	OKOG20000201267
Dept:	9735		

Map ID:	25	Api county:	087
Fid:	201009	Well name:	HORSESHOE
Api number:	21453	Oper name:	EEC INC
Well no:	1	Status:	AC
Oper no:	3858	Operstatus:	OPEN
Well class:	GAS	Meridan:	Indian
Countycode:	087	Township:	7N
Section:	9	Quarter1:	NW4
Range:	2W	Quarter3:	Not Reported
Quarter2:	NW4	Feet ns:	1980
Quarter4:	Not Reported		

GEOCHECK VERSION 2.1
STATE DATABASE WELL INFORMATION

Direct ns:	S	Feet ew:	660
Direct ew:	W	Latitude:	35.10021
Longitude:	-97.42158	G elevatio:	1065
D el:	0	Completion:	1988-09-13
Dept:	7424	Site id:	OKOG20000201010

GEOCHECK VERSION 2.1 PUBLIC WATER SUPPLY SYSTEM INFORMATION

PWS SUMMARY:

Map ID:	2		
Epa region:	06	State:	OK
Pwsid:	OK2001417	Pwsname:	TURTLE CK MHP
Cityserved:	Not Reported	Stateserved:	OK
Ziperved:	Not Reported	Fipscounty:	40027
Status:	Closed	Retpopsrvd:	200
Pwssvconn:	54	Psource longname:	Groundwater
Pwstype:	CWS	Owner:	Private
Contact:	TURTLE CK MHP	Contactorgname:	Not Reported
Contactphone:	405-321-7262	Contactaddress1:	Not Reported
Contactaddress2:	1400 28TH AVE SW	Contactcity:	NORMAN
Contactstate:	OK	Contactzip:	73069
Pwsactivitycode:	I		

PWS ID:	OK2001417	PWS type:	Operator
PWS name:	ANITA JONES	PWS address:	Not Reported
PWS city:	Not Reported	PWS state:	Not Reported
PWS zip:	Not Reported	PWS ID:	OK2001417
Activity status:	Active	Date system activated:	Not Reported
Date system deactivated:	Not Reported	Retail population:	00000200
System name:	TURTLE CK MHP	System address:	Not Reported
System address:	1400 28TH AVE SW	System city:	NORMAN
System state:	OK	System zip:	73069

Population served:	101 - 500 Persons	Treatment:	Untreated
Latitude:	351206	Longitude:	0972859
Latitude:	351203	Longitude:	0972907
Latitude:	351206	Longitude:	0972859

Map ID:	9		
Epa region:	06	State:	OK
Pwsid:	OK4001451	Pwsname:	NATURAL WATER COMPANY
Cityserved:	Not Reported	Stateserved:	OK
Ziperved:	Not Reported	Fipscounty:	40027
Status:	Closed	Retpopsrvd:	0
Pwssvconn:	1	Psource longname:	Groundwater
Pwstype:	CWS	Owner:	Private
Contact:	NATURAL WATER COMPANY	Contactorgname:	Not Reported
Contactphone:	405-366-1344	Contactaddress1:	Not Reported
Contactaddress2:	2451 VAN BUREN ST	Contactcity:	NORMAN
Contactstate:	OK	Contactzip:	73072
Pwsactivitycode:	N		

PWS ID:	OK4001451	PWS name:	NATURAL WATER COMPANY
Address:	1824 24TH AVE SW	Care of:	Not Reported
City:	NORMAN	State:	OK
Zip:	73072	Owner:	NATURAL WATER COMPANY
Source code:	Ground water	Population:	100

PWS ID:	OK4001451	PWS type:	Operator
PWS name:	ELVIN B ANDERSON	PWS address:	Not Reported
PWS city:	Not Reported	PWS state:	Not Reported
PWS zip:	Not Reported	PWS ID:	OK4001451
Activity status:	Active	Date system activated:	Not Reported

GEOCHECK VERSION 2.1 STATE DATABASE WELL INFORMATION

Date system deactivated:	Not Reported	Retail population:	00000100
System name:	NATURAL WATER COMPANY	System address:	Not Reported
System address:	1824 24TH AVE SW	System city:	NORMAN
System state:	OK	System zip:	73072
Population served:	Under 101 Persons	Treatment:	Untreated
Latitude:	351149	Longitude:	0972836
Latitude:	351149	Longitude:	0972836
State:	OK	Latitude degrees:	35
Latitude minutes:	11	Latitude seconds:	49.0000
Longitude degrees:	97	Longitude minutes:	28
Longitude seconds:	36.0000		

Violation id:	230403	Orig code:	S
State:	OK	Violation Year:	2003
Contamination code:	3100	Contamination Name:	Coliform (TCR)
Violation code:	23		
Violation name:	Monitoring, Routine Major (TCR)	Rule name:	TCR
Rule code:	110	Unit of measure:	Not Reported
Violation measur:	Not Reported	Cmp bdt:	04/01/2003
State mcl:	Not Reported		
Cmp edt:	04/30/2003		

PWS currently has or had major violation(s) or enforcement:Yes

Violation ID:	9402301	Violation source ID:	Not Reported
PWS telephone:	Not Reported	Contaminant:	LEAD & COPPER RULE
Violation type:	Initial Tap Sampling for Pb and Cu		
Violation start date:	010194	Violation end date:	063094
Violation period (months):	006	Violation awareness date:	070194
Major violator:	Not Reported	Maximum contaminant level:	Not Reported
Number of required samples:	Not Reported	Number of samples taken:	Not Reported
Analysis method:	Not Reported	Analysis result:	Not Reported

PWS currently has or had major violation(s) or enforcement:Yes

Violation ID:	9402300	Violation source ID:	Not Reported
PWS telephone:	Not Reported	Contaminant:	LEAD & COPPER RULE
Violation type:	Initial Tap Sampling for Pb and Cu		
Violation start date:	060193	Violation end date:	113093
Violation period (months):	006	Violation awareness date:	010194
Major violator:	Not Reported	Maximum contaminant level:	Not Reported
Number of required samples:	Not Reported	Number of samples taken:	Not Reported
Analysis method:	Not Reported	Analysis result:	Not Reported

Violation ID:	230403	Orig Code:	S
Enforcemnt FY:	2003	Enforcement Action:	08/08/2003
Enforcement Detail:	St Public Notif requested	Enforcement Category:	Informal

Violation ID:	230403	Orig Code:	S
Enforcemnt FY:	2003	Enforcement Action:	08/08/2003
Enforcement Detail:	St Violation/Reminder Notice		
Enforcement Category:	Informal		

Map ID:	70	State:	OK
Epa region:	06	Pwsname:	ADKINS HILL MHP
Pwsid:	OK2004706	Stateserved:	OK
Cityserved:	Not Reported	Fipscounty:	40087
Zip served:	Not Reported		

GEOCHECK VERSION 2.1 STATE DATABASE WELL INFORMATION

Status:	Closed	Retpopsrvd:	110
Pwssvconn:	42	Psource longname:	Groundwater
Pwstype:	CWS	Owner:	Private
Contact:	ADKINS HILL MH VILLAGE	Contactorgname:	ADKINS HILL MH VILLAGE
Contactphone:	405-329-5961		
Contactaddress1:	Beachnut Properties, LLC C/OTim Neel		
Contactaddress2:	22954 S Van Sesten Ct.	Contactcity:	TRACY
Contactstate:	CA	Contactzip:	95304
Pwsactivitycode:	I		
Pwsid:	OK2004706	Facid:	11088
Facname:	CHLORINATION STATION	Factype:	Treatment_plant
Facactivitycode:	A	Trtobjective:	disinfection
Trtprocess:	hypochlorination, post	Factypecode:	TP
PWS ID:	OK2004706	PWS name:	ADKINS HILL MHP
Address:	ROUTE 1 BOX 108	Care of:	Not Reported
City:	NORMAN	State:	OK
Zip:	73072	Owner:	ADKINS HILL MHP
Source code:	Ground water	Population:	110
PWS ID:	OK2004706	PWS type:	Operator
PWS name:	MIKE COX	PWS address:	Not Reported
PWS city:	Not Reported	PWS state:	Not Reported
PWS zip:	Not Reported	PWS ID:	OK2004706
Activity status:	Active	Date system activated:	Not Reported
Date system deactivated:	Not Reported	Retail population:	00000110
System name:	ADKINS HILL MHP	System address:	Not Reported
System address:	RT 1 BOX 106	System city:	NORMAN
System state:	OK	System zip:	73072
Population served:	101 - 500 Persons	Treatment:	Untreated
Latitude:	351000	Longitude:	0972830
Latitude:	351000	Longitude:	0972830
State:	OK	Latitude degrees:	35
Latitude minutes:	10	Latitude seconds:	0.0000
Longitude degrees:	97	Longitude minutes:	28
Longitude seconds:	30.0000		
Violation id:	51101	Orig code:	S
State:	OK	Violation Year:	2001
Contamination code:	2378	Contamination Name:	1,2,4-Trichlorobenzene
Violation code:	03	Violation name:	Monitoring, Regular
Rule code:	310	Rule name:	VOC
Violation measur:	0	Unit of measure:	Not Reported
State mcl:	0	Cmp bdt:	04/01/2001
Cmp edt:	06/30/2001		
Violation id:	51201	Orig code:	S
State:	OK	Violation Year:	2001
Contamination code:	2380	Contamination Name:	cis-1,2-Dichloroethylene
Violation code:	03	Violation name:	Monitoring, Regular
Rule code:	310	Rule name:	VOC
Violation measur:	0	Unit of measure:	Not Reported
State mcl:	0	Cmp bdt:	04/01/2001
Cmp edt:	06/30/2001		
Violation id:	51301	Orig code:	S
State:	OK	Violation Year:	2001

GEOCHECK VERSION 2.1
STATE DATABASE WELL INFORMATION

Contamination code:	2955	Contamination Name:	Xylenes, Total
Violation code:	03	Violation name:	Monitoring, Regular
Rule code:	310	Rule name:	VOC
Violation measur:	0	Unit of measure:	Not Reported
State mcl:	0	Cmp bdt:	04/01/2001
Cmp edt:	06/30/2001		
Violation id:	51401	Orig code:	S
State:	OK	Violation Year:	2001
Contamination code:	2964	Contamination Name:	DICHLOROMETHANE
Violation code:	03	Violation name:	Monitoring, Regular
Rule code:	310	Rule name:	VOC
Violation measur:	0	Unit of measure:	Not Reported
State mcl:	0	Cmp bdt:	04/01/2001
Cmp edt:	06/30/2001		
Violation id:	51501	Orig code:	S
State:	OK	Violation Year:	2001
Contamination code:	2968	Contamination Name:	o-Dichlorobenzene
Violation code:	03	Violation name:	Monitoring, Regular
Rule code:	310	Rule name:	VOC
Violation measur:	0	Unit of measure:	Not Reported
State mcl:	0	Cmp bdt:	04/01/2001
Cmp edt:	06/30/2001		
Violation id:	51601	Orig code:	S
State:	OK	Violation Year:	2001
Contamination code:	2969	Contamination Name:	p-Dichlorobenzene
Violation code:	03	Violation name:	Monitoring, Regular
Rule code:	310	Rule name:	VOC
Violation measur:	0	Unit of measure:	Not Reported
State mcl:	0	Cmp bdt:	04/01/2001
Cmp edt:	06/30/2001		
Violation id:	51701	Orig code:	S
State:	OK	Violation Year:	2001
Contamination code:	2976	Contamination Name:	Vinyl chloride
Violation code:	03	Violation name:	Monitoring, Regular
Rule code:	310	Rule name:	VOC
Violation measur:	0	Unit of measure:	Not Reported
State mcl:	0	Cmp bdt:	04/01/2001
Cmp edt:	06/30/2001		
Violation id:	51801	Orig code:	S
State:	OK	Violation Year:	2001
Contamination code:	2977	Contamination Name:	1,1-Dichloroethylene
Violation code:	03	Violation name:	Monitoring, Regular
Rule code:	310	Rule name:	VOC
Violation measur:	0	Unit of measure:	Not Reported
State mcl:	0	Cmp bdt:	04/01/2001
Cmp edt:	06/30/2001		
Violation id:	51901	Orig code:	S
State:	OK	Violation Year:	2001
Contamination code:	2978	Contamination Name:	1,1-Dichloroethane
Violation code:	03	Violation name:	Monitoring, Regular
Rule code:	500	Rule name:	Not Regulated
Violation measur:	0	Unit of measure:	Not Reported
State mcl:	0	Cmp bdt:	04/01/2001
Cmp edt:	06/30/2001		
Violation id:	52001	Orig code:	S

GEOCHECK VERSION 2.1
STATE DATABASE WELL INFORMATION

State:	OK	Violation Year:	2001
Contamination code:	2979	Contamination Name:	trans-1,2-Dichloroethylene
Violation code:	03	Violation name:	Monitoring, Regular
Rule code:	310	Rule name:	VOC
Violation measur:	0	Unit of measure:	Not Reported
State mcl:	0	Cmp bdt:	04/01/2001
Cmp edt:	06/30/2001		
Violation id:	52101	Orig code:	S
State:	OK	Violation Year:	2001
Contamination code:	2981	Contamination Name:	1,1,1-Trichloroethane
Violation code:	03	Violation name:	Monitoring, Regular
Rule code:	310	Rule name:	VOC
Violation measur:	0	Unit of measure:	Not Reported
State mcl:	0	Cmp bdt:	04/01/2001
Cmp edt:	06/30/2001		
Violation id:	52201	Orig code:	S
State:	OK	Violation Year:	2001
Contamination code:	2982	Contamination Name:	Carbon tetrachloride
Violation code:	03	Violation name:	Monitoring, Regular
Rule code:	310	Rule name:	VOC
Violation measur:	0	Unit of measure:	Not Reported
State mcl:	0	Cmp bdt:	04/01/2001
Cmp edt:	06/30/2001		
Violation id:	52301	Orig code:	S
State:	OK	Violation Year:	2001
Contamination code:	2983	Contamination Name:	1,2-Dichloropropane
Violation code:	03	Violation name:	Monitoring, Regular
Rule code:	310	Rule name:	VOC
Violation measur:	0	Unit of measure:	Not Reported
State mcl:	0	Cmp bdt:	04/01/2001
Cmp edt:	06/30/2001		
Violation id:	52401	Orig code:	S
State:	OK	Violation Year:	2001
Contamination code:	2984	Contamination Name:	Trichloroethylene
Violation code:	03	Violation name:	Monitoring, Regular
Rule code:	310	Rule name:	VOC
Violation measur:	0	Unit of measure:	Not Reported
State mcl:	0	Cmp bdt:	04/01/2001
Cmp edt:	06/30/2001		
Violation id:	52501	Orig code:	S
State:	OK	Violation Year:	2001
Contamination code:	2985	Contamination Name:	1,1,2-Trichloroethane
Violation code:	03	Violation name:	Monitoring, Regular
Rule code:	310	Rule name:	VOC
Violation measur:	0	Unit of measure:	Not Reported
State mcl:	0	Cmp bdt:	04/01/2001
Cmp edt:	06/30/2001		
Violation id:	52601	Orig code:	S
State:	OK	Violation Year:	2001
Contamination code:	2987	Contamination Name:	Tetrachloroethylene
Violation code:	03	Violation name:	Monitoring, Regular
Rule code:	310	Rule name:	VOC
Violation measur:	0	Unit of measure:	Not Reported
State mcl:	0	Cmp bdt:	04/01/2001
Cmp edt:	06/30/2001		

GEOCHECK VERSION 2.1 STATE DATABASE WELL INFORMATION

Violation id:	52701	Orig code:	S
State:	OK	Violation Year:	2001
Contamination code:	2989	Contamination Name:	CHLOROBENZENE
Violation code:	03	Violation name:	Monitoring, Regular
Rule code:	310	Rule name:	VOC
Violation measur:	0	Unit of measure:	Not Reported
State mcl:	0	Cmp bdt:	04/01/2001
Cmp edt:	06/30/2001		
Violation id:	52801	Orig code:	S
State:	OK	Violation Year:	2001
Contamination code:	2990	Contamination Name:	Benzene
Violation code:	03	Violation name:	Monitoring, Regular
Rule code:	310	Rule name:	VOC
Violation measur:	0	Unit of measure:	Not Reported
State mcl:	0	Cmp bdt:	04/01/2001
Cmp edt:	06/30/2001		
Violation id:	52901	Orig code:	S
State:	OK	Violation Year:	2001
Contamination code:	2991	Contamination Name:	Toluene
Violation code:	03	Violation name:	Monitoring, Regular
Rule code:	310	Rule name:	VOC
Violation measur:	0	Unit of measure:	Not Reported
State mcl:	0	Cmp bdt:	04/01/2001
Cmp edt:	06/30/2001		
Violation id:	53001	Orig code:	S
State:	OK	Violation Year:	2001
Contamination code:	2992	Contamination Name:	Ethylbenzene
Violation code:	03	Violation name:	Monitoring, Regular
Rule code:	310	Rule name:	VOC
Violation measur:	0	Unit of measure:	Not Reported
State mcl:	0	Cmp bdt:	04/01/2001
Cmp edt:	06/30/2001		
Violation id:	53101	Orig code:	S
State:	OK	Violation Year:	2001
Contamination code:	2996	Contamination Name:	Styrene
Violation code:	03	Violation name:	Monitoring, Regular
Rule code:	310	Rule name:	VOC
Violation measur:	0	Unit of measure:	Not Reported
State mcl:	0	Cmp bdt:	04/01/2001
Cmp edt:	06/30/2001		
Violation id:	53405	Orig code:	S
State:	OK	Violation Year:	2005
Contamination code:	3100	Contamination Name:	Coliform (TCR)
Violation code:	22	Violation name:	MCL, Monthly (TCR)
Rule code:	110	Rule name:	TCR
Violation measur:	Not Reported	Unit of measure:	Not Reported
State mcl:	Not Reported	Cmp bdt:	08/01/2005
Cmp edt:	08/31/2005		
Violation id:	54607	Orig code:	S
State:	OK	Violation Year:	2006
Contamination code:	3100	Contamination Name:	Coliform (TCR)
Violation code:	26	Violation name:	Monitoring, Repeat Minor (TCR)
Rule code:	110	Rule name:	TCR
Violation measur:	Not Reported	Unit of measure:	Not Reported
State mcl:	Not Reported	Cmp bdt:	10/01/2006
Cmp edt:	10/31/2006		

GEOCHECK VERSION 2.1 STATE DATABASE WELL INFORMATION

Violation id:	54707	Orig code:	S
State:	OK	Violation Year:	2006
Contamination code:	3100	Contamination Name:	Coliform (TCR)
Violation code:	22	Violation name:	MCL, Monthly (TCR)
Rule code:	110	Rule name:	TCR
Violation measur:	Not Reported	Unit of measure:	Not Reported
State mcl:	Not Reported	Cmp bdt:	10/01/2006
Cmp edt:	10/31/2006		
Violation ID:	51101	Orig Code:	S
Enforcemnt FY:	2002	Enforcement Action:	01/03/2002
Enforcement Detail:	St Compliance achieved	Enforcement Category:	Resolving
Violation ID:	51101	Orig Code:	S
Enforcemnt FY:	2002	Enforcement Action:	11/14/2001
Enforcement Detail:	St AO (w/penalty) issued	Enforcement Category:	Formal
Violation ID:	51201	Orig Code:	S
Enforcemnt FY:	2002	Enforcement Action:	01/03/2002
Enforcement Detail:	St Compliance achieved	Enforcement Category:	Resolving
Violation ID:	51201	Orig Code:	S
Enforcemnt FY:	2002	Enforcement Action:	11/14/2001
Enforcement Detail:	St AO (w/penalty) issued	Enforcement Category:	Formal
Violation ID:	51301	Orig Code:	S
Enforcemnt FY:	2002	Enforcement Action:	11/14/2001
Enforcement Detail:	St AO (w/penalty) issued	Enforcement Category:	Formal
Violation ID:	51301	Orig Code:	S
Enforcemnt FY:	2002	Enforcement Action:	01/03/2002
Enforcement Detail:	St Compliance achieved	Enforcement Category:	Resolving
Violation ID:	51401	Orig Code:	S
Enforcemnt FY:	2002	Enforcement Action:	01/03/2002
Enforcement Detail:	St Compliance achieved	Enforcement Category:	Resolving
Violation ID:	51401	Orig Code:	S
Enforcemnt FY:	2002	Enforcement Action:	11/14/2001
Enforcement Detail:	St AO (w/penalty) issued	Enforcement Category:	Formal
Violation ID:	51501	Orig Code:	S
Enforcemnt FY:	2002	Enforcement Action:	01/03/2002
Enforcement Detail:	St Compliance achieved	Enforcement Category:	Resolving
Violation ID:	51501	Orig Code:	S
Enforcemnt FY:	2002	Enforcement Action:	11/14/2001
Enforcement Detail:	St AO (w/penalty) issued	Enforcement Category:	Formal
Violation ID:	51601	Orig Code:	S
Enforcemnt FY:	2002	Enforcement Action:	01/03/2002
Enforcement Detail:	St Compliance achieved	Enforcement Category:	Resolving
Violation ID:	51601	Orig Code:	S
Enforcemnt FY:	2002	Enforcement Action:	11/14/2001
Enforcement Detail:	St AO (w/penalty) issued	Enforcement Category:	Formal
Violation ID:	51701	Orig Code:	S
Enforcemnt FY:	2002	Enforcement Action:	11/14/2001
Enforcement Detail:	St AO (w/penalty) issued	Enforcement Category:	Formal
Violation ID:	51701	Orig Code:	S

GEOCHECK VERSION 2.1 STATE DATABASE WELL INFORMATION

Enforcemnt FY:	2002	Enforcement Action:	01/03/2002
Enforcement Detail:	St Compliance achieved	Enforcement Category:	Resolving
Violation ID:	51801	Orig Code:	S
Enforcemnt FY:	2002	Enforcement Action:	11/14/2001
Enforcement Detail:	St AO (w/penalty) issued	Enforcement Category:	Formal
Violation ID:	51801	Orig Code:	S
Enforcemnt FY:	2002	Enforcement Action:	01/03/2002
Enforcement Detail:	St Compliance achieved	Enforcement Category:	Resolving
Violation ID:	51901	Orig Code:	S
Enforcemnt FY:	2002	Enforcement Action:	01/03/2002
Enforcement Detail:	St Compliance achieved	Enforcement Category:	Resolving
Violation ID:	51901	Orig Code:	S
Enforcemnt FY:	2002	Enforcement Action:	11/14/2001
Enforcement Detail:	St AO (w/penalty) issued	Enforcement Category:	Formal
Violation ID:	52001	Orig Code:	S
Enforcemnt FY:	2002	Enforcement Action:	01/03/2002
Enforcement Detail:	St Compliance achieved	Enforcement Category:	Resolving
Violation ID:	52001	Orig Code:	S
Enforcemnt FY:	2002	Enforcement Action:	11/14/2001
Enforcement Detail:	St AO (w/penalty) issued	Enforcement Category:	Formal
Violation ID:	52101	Orig Code:	S
Enforcemnt FY:	2002	Enforcement Action:	11/14/2001
Enforcement Detail:	St AO (w/penalty) issued	Enforcement Category:	Formal
Violation ID:	52101	Orig Code:	S
Enforcemnt FY:	2002	Enforcement Action:	01/03/2002
Enforcement Detail:	St Compliance achieved	Enforcement Category:	Resolving
Violation ID:	52201	Orig Code:	S
Enforcemnt FY:	2002	Enforcement Action:	01/03/2002
Enforcement Detail:	St Compliance achieved	Enforcement Category:	Resolving
Violation ID:	52201	Orig Code:	S
Enforcemnt FY:	2002	Enforcement Action:	11/14/2001
Enforcement Detail:	St AO (w/penalty) issued	Enforcement Category:	Formal
Violation ID:	52301	Orig Code:	S
Enforcemnt FY:	2002	Enforcement Action:	11/14/2001
Enforcement Detail:	St AO (w/penalty) issued	Enforcement Category:	Formal
Violation ID:	52301	Orig Code:	S
Enforcemnt FY:	2002	Enforcement Action:	01/03/2002
Enforcement Detail:	St Compliance achieved	Enforcement Category:	Resolving
Violation ID:	52401	Orig Code:	S
Enforcemnt FY:	2002	Enforcement Action:	01/03/2002
Enforcement Detail:	St Compliance achieved	Enforcement Category:	Resolving
Violation ID:	52401	Orig Code:	S
Enforcemnt FY:	2002	Enforcement Action:	11/14/2001
Enforcement Detail:	St AO (w/penalty) issued	Enforcement Category:	Formal
Violation ID:	52501	Orig Code:	S
Enforcemnt FY:	2002	Enforcement Action:	11/14/2001
Enforcement Detail:	St AO (w/penalty) issued	Enforcement Category:	Formal

GEOCHECK VERSION 2.1 STATE DATABASE WELL INFORMATION

Violation ID:	52501	Orig Code:	S
Enforcemnt FY:	2002	Enforcement Action:	01/03/2002
Enforcement Detail:	St Compliance achieved	Enforcement Category:	Resolving
Violation ID:	52601	Orig Code:	S
Enforcemnt FY:	2002	Enforcement Action:	01/03/2002
Enforcement Detail:	St Compliance achieved	Enforcement Category:	Resolving
Violation ID:	52601	Orig Code:	S
Enforcemnt FY:	2002	Enforcement Action:	11/14/2001
Enforcement Detail:	St AO (w/penalty) issued	Enforcement Category:	Formal
Violation ID:	52701	Orig Code:	S
Enforcemnt FY:	2002	Enforcement Action:	01/03/2002
Enforcement Detail:	St Compliance achieved	Enforcement Category:	Resolving
Violation ID:	52701	Orig Code:	S
Enforcemnt FY:	2002	Enforcement Action:	11/14/2001
Enforcement Detail:	St AO (w/penalty) issued	Enforcement Category:	Formal
Violation ID:	52801	Orig Code:	S
Enforcemnt FY:	2002	Enforcement Action:	11/14/2001
Enforcement Detail:	St AO (w/penalty) issued	Enforcement Category:	Formal
Violation ID:	52801	Orig Code:	S
Enforcemnt FY:	2002	Enforcement Action:	01/03/2002
Enforcement Detail:	St Compliance achieved	Enforcement Category:	Resolving
Violation ID:	52901	Orig Code:	S
Enforcemnt FY:	2002	Enforcement Action:	11/14/2001
Enforcement Detail:	St AO (w/penalty) issued	Enforcement Category:	Formal
Violation ID:	52901	Orig Code:	S
Enforcemnt FY:	2002	Enforcement Action:	01/03/2002
Enforcement Detail:	St Compliance achieved	Enforcement Category:	Resolving
Violation ID:	53001	Orig Code:	S
Enforcemnt FY:	2002	Enforcement Action:	01/03/2002
Enforcement Detail:	St Compliance achieved	Enforcement Category:	Resolving
Violation ID:	53001	Orig Code:	S
Enforcemnt FY:	2002	Enforcement Action:	11/14/2001
Enforcement Detail:	St AO (w/penalty) issued	Enforcement Category:	Formal
Violation ID:	53101	Orig Code:	S
Enforcemnt FY:	2002	Enforcement Action:	01/03/2002
Enforcement Detail:	St Compliance achieved	Enforcement Category:	Resolving
Violation ID:	53101	Orig Code:	S
Enforcemnt FY:	2002	Enforcement Action:	11/14/2001
Enforcement Detail:	St AO (w/penalty) issued	Enforcement Category:	Formal
Violation ID:	53405	Orig Code:	S
Enforcemnt FY:	2006	Enforcement Action:	10/12/2005
Enforcement Detail:	St Public Notif received	Enforcement Category:	Informal
Violation ID:	53405	Orig Code:	S
Enforcemnt FY:	2006	Enforcement Action:	10/06/2005
Enforcement Detail:	St Public Notif requested	Enforcement Category:	Informal
Violation ID:	53405	Orig Code:	S
Enforcemnt FY:	2006	Enforcement Action:	10/06/2005

GEOCHECK VERSION 2.1 STATE DATABASE WELL INFORMATION

Enforcement Detail: St Violation/Reminder Notice
Enforcement Category: Informal

Violation ID:	53405	Orig Code:	S
Enforcemnt FY:	2006	Enforcement Action:	10/12/2005
Enforcement Detail:	St Compliance achieved	Enforcement Category:	Resolving

Violation ID:	54607	Orig Code:	S
Enforcemnt FY:	2007	Enforcement Action:	11/20/2006
Enforcement Detail:	St Public Notif requested	Enforcement Category:	Informal

Violation ID:	54607	Orig Code:	S
Enforcemnt FY:	2007	Enforcement Action:	11/20/2006
Enforcement Detail:	St Violation/Reminder Notice		
Enforcement Category:	Informal		

Violation ID:	54707	Orig Code:	S
Enforcemnt FY:	2007	Enforcement Action:	12/04/2006
Enforcement Detail:	St Public Notif received	Enforcement Category:	Informal

Violation ID:	54707	Orig Code:	S
Enforcemnt FY:	2007	Enforcement Action:	11/20/2006
Enforcement Detail:	St Violation/Reminder Notice		
Enforcement Category:	Informal		

Violation ID:	54707	Orig Code:	S
Enforcemnt FY:	2007	Enforcement Action:	12/21/2006
Enforcement Detail:	St Compliance achieved	Enforcement Category:	Resolving

Violation ID:	54707	Orig Code:	S
Enforcemnt FY:	2007	Enforcement Action:	11/20/2006
Enforcement Detail:	St Public Notif requested	Enforcement Category:	Informal

Map ID:	134		
Epa region:	06	State:	OK
Pwsid:	OK2004707	Pwsname:	GOLDSBY WATER AUTH TRUST
Cityserved:	Not Reported	Stateserved:	OK
Zipserved:	Not Reported	Fipscounty:	40087
Status:	Active	Retpopsrvd:	1300
Pwssvconn:	704	Psource longname:	Groundwater
Pwstype:	CWS	Owner:	Local_Govt
Contact:	GOLDSBY WATER AUTH TRUST	Contactorgname:	GOLDSBY WATER AUTH TRUST
Contactphone:	405-288-6697	Contactaddress1:	KRISTI KILCREASE, WATER CLERK
Contactaddress2:	100 EAST CENTER RD.	Contactcity:	GOLDSBY
Contactstate:	OK	Contactzip:	73093-9112
Pwsactivitycode:	A		

Pwsid:	OK2004707	Facid:	11089
Facname:	CL2 ALL WELLS AT WTP	Factype:	Treatment_plant
Facactivitycode:	A	Trtobjective:	disinfection
Trtprocess:	hypochlorination, post	Factypecode:	TP

PWS ID:	OK2004707	PWS name:	GOLDSBY WATER AUTH TRUST
Address:	100 EAST CENTER RD.	Care of:	Not Reported
City:	GOLDSBY	State:	OK
Zip:	73093	Owner:	GOLDSBY WATER AUTH TRUST
Source code:	Ground water	Population:	1100

PWS ID:	OK2004707	PWS type:	Operator
PWS name:	TONY BLEVIN	PWS address:	Not Reported
PWS city:	Not Reported	PWS state:	Not Reported

GEOCHECK VERSION 2.1 STATE DATABASE WELL INFORMATION

PWS zip:	Not Reported	PWS name:	GOLDSBY WATER AUTH TRUST
PWS type code:	C	Retail population served:	1204
Contact:	GOLDSBY WATER AUTH TRUST	Contact address:	KRISTI KILCREASE, WATER CLERK
Contact address:	100 EAST CENTER RD.	Contact city:	GOLDSBY
Contact state:	OK	Contact zip:	73093-9112
Contact telephone:	405-288-6697		
PWS ID:	OK2004707	Activity status:	Active
Date system activated:	Not Reported	Date system deactivated:	Not Reported
Retail population:	00000500	System name:	GOLDSBY WATER AUTH TRUST
System address:	Not Reported	System address:	PO BOX 435
System city:	WASHINGTON	System state:	OK
System zip:	73093		
Population served:	101 - 500 Persons	Treatment:	Untreated
Latitude:	350425	Longitude:	0972908
Latitude:	350707	Longitude:	0972601
Latitude:	350718	Longitude:	0972557
Latitude:	350423	Longitude:	0972922
Latitude:	350424	Longitude:	0972914
Latitude:	350425	Longitude:	0972908
State:	OK	Latitude degrees:	35
Latitude minutes:	4	Latitude seconds:	23.0000
Longitude degrees:	97	Longitude minutes:	29
Longitude seconds:	22.0000		
State:	OK	Latitude degrees:	35
Latitude minutes:	4	Latitude seconds:	24.0000
Longitude degrees:	97	Longitude minutes:	29
Longitude seconds:	14.0000		
State:	OK	Latitude degrees:	35
Latitude minutes:	4	Latitude seconds:	25.0000
Longitude degrees:	97	Longitude minutes:	29
Longitude seconds:	8.0000		
State:	OK	Latitude degrees:	35
Latitude minutes:	7	Latitude seconds:	7.0000
Longitude degrees:	97	Longitude minutes:	26
Longitude seconds:	1.0000		
State:	OK	Latitude degrees:	35
Latitude minutes:	7	Latitude seconds:	18.0000
Longitude degrees:	97	Longitude minutes:	25
Longitude seconds:	57.0000		
Violation id:	250800	Orig code:	S
State:	OK	Violation Year:	1999
Contamination code:	5000	Contamination Name:	Lead and Copper Rule
Violation code:	52		
Violation name:	Follow-up Or Routine LCR Tap M/R		
Rule code:	350	Rule name:	LCR
Violation measur:	0	Unit of measure:	Not Reported
State mcl:	0	Cmp bdt:	10/01/1999
Cmp edt:	08/15/2001		

GEOCHECK VERSION 2.1 STATE DATABASE WELL INFORMATION

Violation id:	250901	Orig code:	S
State:	OK	Violation Year:	2000
Contamination code:	5000	Contamination Name:	Lead and Copper Rule
Violation code:	52		
Violation name:	Follow-up Or Routine LCR Tap M/R		
Rule code:	350	Rule name:	LCR
Violation measur:	0	Unit of measure:	Not Reported
State mcl:	0	Cmp bdt:	10/01/2000
Cmp edt:	08/15/2001		
Violation id:	252106	Orig code:	S
State:	OK	Violation Year:	2006
Contamination code:	3100	Contamination Name:	Coliform (TCR)
Violation code:	23		
Violation name:	Monitoring, Routine Major (TCR)		
Rule code:	110	Rule name:	TCR
Violation measur:	Not Reported	Unit of measure:	Not Reported
State mcl:	Not Reported	Cmp bdt:	05/01/2006
Cmp edt:	05/31/2006		
Violation id:	252206	Orig code:	S
State:	OK	Violation Year:	2006
Contamination code:	2950	Contamination Name:	TTHM
Violation code:	02	Violation name:	MCL, Average
Rule code:	210	Rule name:	St1 DBP
Violation measur:	0.121	Unit of measure:	MG/L
State mcl:	0.08	Cmp bdt:	04/01/2006
Cmp edt:	06/30/2006		
Violation id:	252306	Orig code:	S
State:	OK	Violation Year:	2006
Contamination code:	2950	Contamination Name:	TTHM
Violation code:	02	Violation name:	MCL, Average
Rule code:	210	Rule name:	St1 DBP
Violation measur:	0.119	Unit of measure:	MG/L
State mcl:	0.08	Cmp bdt:	07/01/2006
Cmp edt:	09/30/2006		
Violation id:	252307	Orig code:	S
State:	OK	Violation Year:	2006
Contamination code:	2950	Contamination Name:	TTHM
Violation code:	02	Violation name:	MCL, Average
Rule code:	210	Rule name:	St1 DBP
Violation measur:	0.116	Unit of measure:	MG/L
State mcl:	Not Reported	Cmp bdt:	10/01/2006
Cmp edt:	12/31/2006		
Violation id:	252308	Orig code:	S
State:	OK	Violation Year:	2007
Contamination code:	2950	Contamination Name:	TTHM
Violation code:	02	Violation name:	MCL, Average
Rule code:	210	Rule name:	St1 DBP
Violation measur:	0.112	Unit of measure:	MG/L
State mcl:	0.08	Cmp bdt:	01/01/2007
Cmp edt:	03/31/2007		
Violation id:	252309	Orig code:	S
State:	OK	Violation Year:	2007
Contamination code:	2950	Contamination Name:	TTHM
Violation code:	02	Violation name:	MCL, Average
Rule code:	210	Rule name:	St1 DBP
Violation measur:	0.905	Unit of measure:	MG/L

GEOCHECK VERSION 2.1
STATE DATABASE WELL INFORMATION

State mcl:	0.08	Cmp bdt:	04/01/2007
Cmp edt:	06/30/2007		
Violation id:	252310	Orig code:	S
State:	OK	Violation Year:	2007
Contamination code:	2950	Contamination Name:	TTHM
Violation code:	02	Violation name:	MCL, Average
Rule code:	210	Rule name:	St1 DBP
Violation measur:	0.1	Unit of measure:	MG/L
State mcl:	0.08	Cmp bdt:	07/01/2007
Cmp edt:	09/30/2007		
Violation id:	252311	Orig code:	S
State:	OK	Violation Year:	2007
Contamination code:	2950	Contamination Name:	TTHM
Violation code:	02	Violation name:	MCL, Average
Rule code:	210	Rule name:	St1 DBP
Violation measur:	0.089	Unit of measure:	MG/L
State mcl:	0.08	Cmp bdt:	10/01/2007
Cmp edt:	12/31/2007		
Violation id:	252314	Orig code:	S
State:	OK	Violation Year:	2010
Contamination code:	5000	Contamination Name:	Lead and Copper Rule
Violation code:	52		
Violation name:	Follow-up Or Routine LCR Tap M/R	Rule name:	LCR
Rule code:	350	Unit of measure:	Not Reported
Violation measur:	Not Reported	Cmp bdt:	01/01/2010
State mcl:	Not Reported		
Cmp edt:	Not Reported		
Violation id:	252315	Orig code:	S
State:	OK	Violation Year:	2010
Contamination code:	2950	Contamination Name:	TTHM
Violation code:	02	Violation name:	MCL, Average
Rule code:	210	Rule name:	St1 DBP
Violation measur:	0.088	Unit of measure:	MG/L
State mcl:	0.08	Cmp bdt:	10/01/2010
Cmp edt:	12/31/2010		
Violation id:	252316	Orig code:	S
State:	OK	Violation Year:	2011
Contamination code:	2950	Contamination Name:	TTHM
Violation code:	02	Violation name:	MCL, Average
Rule code:	210	Rule name:	St1 DBP
Violation measur:	0.083	Unit of measure:	MG/L
State mcl:	0.08	Cmp bdt:	01/01/2011
Cmp edt:	03/31/2011		
Violation id:	252317	Orig code:	S
State:	OK	Violation Year:	2010
Contamination code:	2950	Contamination Name:	TTHM
Violation code:	02	Violation name:	MCL, Average
Rule code:	210	Rule name:	St1 DBP
Violation measur:	0.099	Unit of measure:	MG/L
State mcl:	0.08	Cmp bdt:	07/01/2010
Cmp edt:	09/30/2010		
Violation id:	252318	Orig code:	S
State:	OK	Violation Year:	2010
Contamination code:	2950	Contamination Name:	TTHM
Violation code:	02	Violation name:	MCL, Average

GEOCHECK VERSION 2.1 STATE DATABASE WELL INFORMATION

Rule code:	210	Rule name:	St1 DBP
Violation measur:	0.088	Unit of measure:	MG/L
State mcl:	0.08	Cmp bdt:	04/01/2010
Cmp edt:	06/30/2010		
Violation id:	252319	Orig code:	S
State:	OK	Violation Year:	2010
Contamination code:	2950	Contamination Name:	TTHM
Violation code:	02	Violation name:	MCL, Average
Rule code:	210	Rule name:	St1 DBP
Violation measur:	0.099	Unit of measure:	MG/L
State mcl:	0.08	Cmp bdt:	01/01/2010
Cmp edt:	03/31/2010		
Violation id:	252323	Orig code:	S
State:	OK	Violation Year:	2013
Contamination code:	3100	Contamination Name:	Coliform (TCR)
Violation code:	23		
Violation name:	Monitoring, Routine Major (TCR)		
Rule code:	110	Rule name:	TCR
Violation measur:	Not Reported	Unit of measure:	Not Reported
State mcl:	Not Reported	Cmp bdt:	02/01/2013
Cmp edt:	02/28/2013		
Violation id:	252324	Orig code:	F
State:	OK	Violation Year:	2008
Contamination code:	2456	Contamination Name:	Total Haloacetic Acids (HAA5)
Violation code:	30	Violation name:	Monitoring, Routine (IDSE)
Rule code:	220	Rule name:	St2 DBP
Violation measur:	Not Reported	Unit of measure:	Not Reported
State mcl:	Not Reported	Cmp bdt:	06/01/2008
Cmp edt:	08/31/2008		
Violation id:	252325	Orig code:	F
State:	OK	Violation Year:	2008
Contamination code:	2950	Contamination Name:	TTHM
Violation code:	30	Violation name:	Monitoring, Routine (IDSE)
Rule code:	220	Rule name:	St2 DBP
Violation measur:	Not Reported	Unit of measure:	Not Reported
State mcl:	Not Reported	Cmp bdt:	06/01/2008
Cmp edt:	08/31/2008		
Violation id:	252326	Orig code:	F
State:	OK	Violation Year:	2008
Contamination code:	2456	Contamination Name:	Total Haloacetic Acids (HAA5)
Violation code:	30	Violation name:	Monitoring, Routine (IDSE)
Rule code:	220	Rule name:	St2 DBP
Violation measur:	Not Reported	Unit of measure:	Not Reported
State mcl:	Not Reported	Cmp bdt:	09/01/2008
Cmp edt:	11/30/2008		
Violation id:	252327	Orig code:	F
State:	OK	Violation Year:	2008
Contamination code:	2950	Contamination Name:	TTHM
Violation code:	30	Violation name:	Monitoring, Routine (IDSE)
Rule code:	220	Rule name:	St2 DBP
Violation measur:	Not Reported	Unit of measure:	Not Reported
State mcl:	Not Reported	Cmp bdt:	09/01/2008
Cmp edt:	11/30/2008		
Violation id:	252328	Orig code:	F
State:	OK	Violation Year:	2010

GEOCHECK VERSION 2.1 STATE DATABASE WELL INFORMATION

Contamination code:	3014	Contamination Name:	E. COLI
Violation code:	34	Violation name:	Monitoring, Source Water (GWR)
Rule code:	140	Rule name:	GWR
Violation measur:	Not Reported	Unit of measure:	Not Reported
State mcl:	Not Reported	Cmp bdt:	08/01/2010
Cmp edt:	08/31/2010		

PWS currently has or had major violation(s) or enforcement:Yes

Violation ID:	9401633	Violation source ID:	Not Reported
PWS telephone:	Not Reported	Contaminant:	LEAD & COPPER RULE
Violation type:	Initial Tap Sampling for Pb and Cu		
Violation start date:	010194	Violation end date:	063094
Violation period (months):	006	Violation awareness date:	070194
Major violator:	Not Reported	Maximum contaminant level:	Not Reported
Number of required samples:	Not Reported	Number of samples taken:	Not Reported
Analysis method:	Not Reported	Analysis result:	Not Reported

PWS currently has or had major violation(s) or enforcement:Yes

Violation ID:	9401632	Violation source ID:	Not Reported
PWS telephone:	Not Reported	Contaminant:	LEAD & COPPER RULE
Violation type:	Initial Tap Sampling for Pb and Cu		
Violation start date:	060193	Violation end date:	113093
Violation period (months):	006	Violation awareness date:	010194
Major violator:	Not Reported	Maximum contaminant level:	Not Reported
Number of required samples:	Not Reported	Number of samples taken:	Not Reported
Analysis method:	Not Reported	Analysis result:	Not Reported

Violation ID:	250800	Orig Code:	S
Enforcemnt FY:	2001	Enforcement Action:	08/15/2001
Enforcement Detail:	St Compliance achieved	Enforcement Category:	Resolving

Violation ID:	250800	Orig Code:	S
Enforcemnt FY:	2001	Enforcement Action:	07/30/2001
Enforcement Detail:	St AO (w/penalty) issued	Enforcement Category:	Formal

Violation ID:	250901	Orig Code:	S
Enforcemnt FY:	2001	Enforcement Action:	07/30/2001
Enforcement Detail:	St AO (w/penalty) issued	Enforcement Category:	Formal

Violation ID:	250901	Orig Code:	S
Enforcemnt FY:	2001	Enforcement Action:	08/15/2001
Enforcement Detail:	St Compliance achieved	Enforcement Category:	Resolving

Violation ID:	252106	Orig Code:	S
Enforcemnt FY:	2006	Enforcement Action:	06/20/2006
Enforcement Detail:	St Public Notif requested	Enforcement Category:	Informal

Violation ID:	252106	Orig Code:	S
Enforcemnt FY:	2006	Enforcement Action:	07/21/2006
Enforcement Detail:	St Compliance achieved	Enforcement Category:	Resolving

Violation ID:	252106	Orig Code:	S
Enforcemnt FY:	2006	Enforcement Action:	07/21/2006
Enforcement Detail:	St Public Notif received	Enforcement Category:	Informal

Violation ID:	252106	Orig Code:	S
Enforcemnt FY:	2006	Enforcement Action:	06/20/2006
Enforcement Detail:	St Violation/Reminder Notice		
Enforcement Category:	Informal		

GEOCHECK VERSION 2.1 STATE DATABASE WELL INFORMATION

Violation ID:	252206	Orig Code:	S
Enforcemnt FY:	2007	Enforcement Action:	09/04/2007
Enforcement Detail:	St AO (w/penalty) issued	Enforcement Category:	Formal
Violation ID:	252206	Orig Code:	S
Enforcemnt FY:	2006	Enforcement Action:	09/22/2006
Enforcement Detail:	St Public Notif requested	Enforcement Category:	Informal
Violation ID:	252206	Orig Code:	S
Enforcemnt FY:	2007	Enforcement Action:	10/25/2006
Enforcement Detail:	St Public Notif received	Enforcement Category:	Informal
Violation ID:	252206	Orig Code:	S
Enforcemnt FY:	2010	Enforcement Action:	10/19/2009
Enforcement Detail:	St Compliance achieved	Enforcement Category:	Resolving
Violation ID:	252206	Orig Code:	S
Enforcemnt FY:	2008	Enforcement Action:	02/05/2008
Enforcement Detail:	St Compliance achieved	Enforcement Category:	Resolving
Violation ID:	252206	Orig Code:	S
Enforcemnt FY:	2006	Enforcement Action:	09/22/2006
Enforcement Detail:	St AO (w/penalty) issued	Enforcement Category:	Formal
Violation ID:	252306	Orig Code:	S
Enforcemnt FY:	2007	Enforcement Action:	11/09/2006
Enforcement Detail:	St Public Notif requested	Enforcement Category:	Informal
Violation ID:	252306	Orig Code:	S
Enforcemnt FY:	2007	Enforcement Action:	12/15/2006
Enforcement Detail:	St Public Notif received	Enforcement Category:	Informal
Violation ID:	252306	Orig Code:	S
Enforcemnt FY:	2007	Enforcement Action:	09/04/2007
Enforcement Detail:	St AO (w/penalty) issued	Enforcement Category:	Formal
Violation ID:	252306	Orig Code:	S
Enforcemnt FY:	2008	Enforcement Action:	02/05/2008
Enforcement Detail:	St Compliance achieved	Enforcement Category:	Resolving
Violation ID:	252306	Orig Code:	S
Enforcemnt FY:	2010	Enforcement Action:	10/19/2009
Enforcement Detail:	St Compliance achieved	Enforcement Category:	Resolving
Violation ID:	252306	Orig Code:	S
Enforcemnt FY:	2007	Enforcement Action:	11/09/2006
Enforcement Detail:	St AO (w/penalty) issued	Enforcement Category:	Formal
Violation ID:	252307	Orig Code:	S
Enforcemnt FY:	2007	Enforcement Action:	02/05/2007
Enforcement Detail:	St AO (w/penalty) issued	Enforcement Category:	Formal
Violation ID:	252307	Orig Code:	S
Enforcemnt FY:	2007	Enforcement Action:	03/12/2007
Enforcement Detail:	St Public Notif received	Enforcement Category:	Informal
Violation ID:	252307	Orig Code:	S
Enforcemnt FY:	2007	Enforcement Action:	02/05/2007
Enforcement Detail:	St Public Notif requested	Enforcement Category:	Informal
Violation ID:	252307	Orig Code:	S
Enforcemnt FY:	2008	Enforcement Action:	02/05/2008

GEOCHECK VERSION 2.1 STATE DATABASE WELL INFORMATION

Enforcement Detail:	St Compliance achieved	Enforcement Category:	Resolving
Violation ID:	252307	Orig Code:	S
Enforcemnt FY:	2007	Enforcement Action:	09/04/2007
Enforcement Detail:	St AO (w/penalty) issued	Enforcement Category:	Formal
Violation ID:	252307	Orig Code:	S
Enforcemnt FY:	2010	Enforcement Action:	10/19/2009
Enforcement Detail:	St Compliance achieved	Enforcement Category:	Resolving
Violation ID:	252308	Orig Code:	S
Enforcemnt FY:	2007	Enforcement Action:	06/05/2007
Enforcement Detail:	St Public Notif requested	Enforcement Category:	Informal
Violation ID:	252308	Orig Code:	S
Enforcemnt FY:	2007	Enforcement Action:	06/05/2007
Enforcement Detail:	St AO (w/penalty) issued	Enforcement Category:	Formal
Violation ID:	252308	Orig Code:	S
Enforcemnt FY:	2008	Enforcement Action:	02/05/2008
Enforcement Detail:	St Compliance achieved	Enforcement Category:	Resolving
Violation ID:	252308	Orig Code:	S
Enforcemnt FY:	2007	Enforcement Action:	06/28/2007
Enforcement Detail:	St Public Notif received	Enforcement Category:	Informal
Violation ID:	252308	Orig Code:	S
Enforcemnt FY:	2007	Enforcement Action:	09/04/2007
Enforcement Detail:	St AO (w/penalty) issued	Enforcement Category:	Formal
Violation ID:	252308	Orig Code:	S
Enforcemnt FY:	2010	Enforcement Action:	10/19/2009
Enforcement Detail:	St Compliance achieved	Enforcement Category:	Resolving
Violation ID:	252309	Orig Code:	S
Enforcemnt FY:	2010	Enforcement Action:	10/19/2009
Enforcement Detail:	St Compliance achieved	Enforcement Category:	Resolving
Violation ID:	252309	Orig Code:	S
Enforcemnt FY:	2007	Enforcement Action:	09/18/2007
Enforcement Detail:	St AO (w/penalty) issued	Enforcement Category:	Formal
Violation ID:	252309	Orig Code:	S
Enforcemnt FY:	2007	Enforcement Action:	09/04/2007
Enforcement Detail:	St AO (w/penalty) issued	Enforcement Category:	Formal
Violation ID:	252309	Orig Code:	S
Enforcemnt FY:	2007	Enforcement Action:	09/18/2007
Enforcement Detail:	St Public Notif requested	Enforcement Category:	Informal
Violation ID:	252309	Orig Code:	S
Enforcemnt FY:	2008	Enforcement Action:	02/05/2008
Enforcement Detail:	St Compliance achieved	Enforcement Category:	Resolving
Violation ID:	252310	Orig Code:	S
Enforcemnt FY:	2010	Enforcement Action:	10/19/2009
Enforcement Detail:	St Compliance achieved	Enforcement Category:	Resolving
Violation ID:	252310	Orig Code:	S
Enforcemnt FY:	2008	Enforcement Action:	02/05/2008
Enforcement Detail:	St Compliance achieved	Enforcement Category:	Resolving

GEOCHECK VERSION 2.1
STATE DATABASE WELL INFORMATION

Violation ID:	252310	Orig Code:	S
Enforcemnt FY:	2007	Enforcement Action:	09/04/2007
Enforcement Detail:	St AO (w/penalty) issued	Enforcement Category:	Formal
Violation ID:	252310	Orig Code:	S
Enforcemnt FY:	2008	Enforcement Action:	01/07/2008
Enforcement Detail:	St Violation/Reminder Notice		
Enforcement Category:	Informal		
Violation ID:	252310	Orig Code:	S
Enforcemnt FY:	2008	Enforcement Action:	03/06/2008
Enforcement Detail:	St Public Notif received	Enforcement Category:	Informal
Violation ID:	252310	Orig Code:	S
Enforcemnt FY:	2008	Enforcement Action:	01/07/2008
Enforcement Detail:	St Public Notif requested	Enforcement Category:	Informal
Violation ID:	252311	Orig Code:	S
Enforcemnt FY:	2008	Enforcement Action:	03/06/2008
Enforcement Detail:	St Public Notif received	Enforcement Category:	Informal
Violation ID:	252311	Orig Code:	S
Enforcemnt FY:	2008	Enforcement Action:	01/30/2008
Enforcement Detail:	St Violation/Reminder Notice		
Enforcement Category:	Informal		
Violation ID:	252311	Orig Code:	S
Enforcemnt FY:	2008	Enforcement Action:	01/30/2008
Enforcement Detail:	St Public Notif requested	Enforcement Category:	Informal
Violation ID:	252311	Orig Code:	S
Enforcemnt FY:	2007	Enforcement Action:	09/04/2007
Enforcement Detail:	St AO (w/penalty) issued	Enforcement Category:	Formal
Violation ID:	252311	Orig Code:	S
Enforcemnt FY:	2008	Enforcement Action:	02/05/2008
Enforcement Detail:	St Compliance achieved	Enforcement Category:	Resolving
Violation ID:	252311	Orig Code:	S
Enforcemnt FY:	2010	Enforcement Action:	10/19/2009
Enforcement Detail:	St Compliance achieved	Enforcement Category:	Resolving
Violation ID:	252315	Orig Code:	S
Enforcemnt FY:	2012	Enforcement Action:	12/30/2011
Enforcement Detail:	St Public Notif received	Enforcement Category:	Informal
Violation ID:	252315	Orig Code:	S
Enforcemnt FY:	2012	Enforcement Action:	10/10/2011
Enforcement Detail:	St AO (w/penalty) issued	Enforcement Category:	Formal
Violation ID:	252315	Orig Code:	S
Enforcemnt FY:	2012	Enforcement Action:	10/10/2011
Enforcement Detail:	St Public Notif requested	Enforcement Category:	Informal
Violation ID:	252315	Orig Code:	S
Enforcemnt FY:	2012	Enforcement Action:	01/26/2012
Enforcement Detail:	St Compliance achieved	Enforcement Category:	Resolving
Violation ID:	252316	Orig Code:	S
Enforcemnt FY:	2012	Enforcement Action:	10/10/2011
Enforcement Detail:	St AO (w/penalty) issued	Enforcement Category:	Formal

GEOCHECK VERSION 2.1 STATE DATABASE WELL INFORMATION

Violation ID:	252316	Orig Code:	S
Enforcemnt FY:	2012	Enforcement Action:	12/30/2011
Enforcement Detail:	St Public Notif received	Enforcement Category:	Informal
Violation ID:	252316	Orig Code:	S
Enforcemnt FY:	2012	Enforcement Action:	01/26/2012
Enforcement Detail:	St Compliance achieved	Enforcement Category:	Resolving
Violation ID:	252316	Orig Code:	S
Enforcemnt FY:	2012	Enforcement Action:	10/10/2011
Enforcement Detail:	St Public Notif requested	Enforcement Category:	Informal
Violation ID:	252317	Orig Code:	S
Enforcemnt FY:	2012	Enforcement Action:	01/26/2012
Enforcement Detail:	St Compliance achieved	Enforcement Category:	Resolving
Violation ID:	252317	Orig Code:	S
Enforcemnt FY:	2012	Enforcement Action:	12/30/2011
Enforcement Detail:	St Public Notif received	Enforcement Category:	Informal
Violation ID:	252317	Orig Code:	S
Enforcemnt FY:	2012	Enforcement Action:	10/10/2011
Enforcement Detail:	St AO (w/penalty) issued	Enforcement Category:	Formal
Violation ID:	252317	Orig Code:	S
Enforcemnt FY:	2012	Enforcement Action:	10/10/2011
Enforcement Detail:	St Public Notif requested	Enforcement Category:	Informal
Violation ID:	252318	Orig Code:	S
Enforcemnt FY:	2012	Enforcement Action:	01/26/2012
Enforcement Detail:	St Compliance achieved	Enforcement Category:	Resolving
Violation ID:	252318	Orig Code:	S
Enforcemnt FY:	2012	Enforcement Action:	10/10/2011
Enforcement Detail:	St AO (w/penalty) issued	Enforcement Category:	Formal
Violation ID:	252318	Orig Code:	S
Enforcemnt FY:	2012	Enforcement Action:	12/30/2011
Enforcement Detail:	St Public Notif received	Enforcement Category:	Informal
Violation ID:	252318	Orig Code:	S
Enforcemnt FY:	2012	Enforcement Action:	10/10/2011
Enforcement Detail:	St Public Notif requested	Enforcement Category:	Informal
Violation ID:	252319	Orig Code:	S
Enforcemnt FY:	2012	Enforcement Action:	12/30/2011
Enforcement Detail:	St Public Notif received	Enforcement Category:	Informal
Violation ID:	252319	Orig Code:	S
Enforcemnt FY:	2012	Enforcement Action:	10/10/2011
Enforcement Detail:	St AO (w/penalty) issued	Enforcement Category:	Formal
Violation ID:	252319	Orig Code:	S
Enforcemnt FY:	2012	Enforcement Action:	01/26/2012
Enforcement Detail:	St Compliance achieved	Enforcement Category:	Resolving
Violation ID:	252319	Orig Code:	S
Enforcement Action:	10/10/2011	Enforcemnt FY:	2012
Enforcement Category:	Informal	Enforcement Detail:	St Public Notif requested
Violation ID:	252323	Orig Code:	S

GEOCHECK VERSION 2.1 STATE DATABASE WELL INFORMATION

Enforcement FY:	2013	Enforcement Action:	03/20/2013
Enforcement Detail:	St Violation/Reminder Notice		
Enforcement Category:	Informal		
Violation ID:	252323	Orig Code:	S
Enforcement FY:	2013	Enforcement Action:	03/20/2013
Enforcement Detail:	St Public Notif requested	Enforcement Category:	Informal
Violation ID:	252323	Orig Code:	S
Enforcement FY:	2013	Enforcement Action:	02/28/2013
Enforcement Detail:	St Compliance achieved	Enforcement Category:	Resolving
PWS name:	GOLDSBY WATER AUTH TRUST	Population served:	1204
PWS type code:	C	Violation ID:	250800
Contaminant:	LEAD & COPPER RULE		
Violation type:	Follow-up and Routine Tap Sampling		
Compliance start date:	10/1/1999 0:00:00	Compliance end date:	8/15/2001 0:00:00
Enforcement date:	7/30/2001 0:00:00	Enforcement action:	State AO (w/penalty) Issued
Violation measurement:	0		
PWS name:	GOLDSBY WATER AUTH TRUST	Population served:	1204
PWS type code:	C	Violation ID:	250800
Contaminant:	LEAD & COPPER RULE		
Violation type:	Follow-up and Routine Tap Sampling		
Compliance start date:	10/1/1999 0:00:00	Compliance end date:	8/15/2001 0:00:00
Enforcement date:	8/15/2001 0:00:00	Enforcement action:	State Compliance Achieved
Violation measurement:	0		
PWS name:	GOLDSBY WATER AUTH TRUST	Population served:	1204
PWS type code:	C	Violation ID:	250901
Contaminant:	LEAD & COPPER RULE		
Violation type:	Follow-up and Routine Tap Sampling		
Compliance start date:	10/1/2000 0:00:00	Compliance end date:	8/15/2001 0:00:00
Enforcement date:	7/30/2001 0:00:00	Enforcement action:	State AO (w/penalty) Issued
Violation measurement:	0		
PWS name:	GOLDSBY WATER AUTH TRUST	Population served:	1204
PWS type code:	C	Violation ID:	250901
Contaminant:	LEAD & COPPER RULE		
Violation type:	Follow-up and Routine Tap Sampling		
Compliance start date:	10/1/2000 0:00:00	Compliance end date:	8/15/2001 0:00:00
Enforcement date:	8/15/2001 0:00:00	Enforcement action:	State Compliance Achieved
Violation measurement:	0		
PWS name:	GOLDSBY WATER AUTH TRUST	Population served:	1204
PWS type code:	C	Violation ID:	252106
Contaminant:	COLIFORM (TCR)		
Violation type:	Monitoring, Routine Major (TCR)		
Compliance start date:	5/1/2006 0:00:00	Compliance end date:	5/31/2006 0:00:00
Enforcement date:	6/20/2006 0:00:00		
Enforcement action:	State Violation/Reminder Notice		
Violation measurement:	Not Reported		
PWS name:	GOLDSBY WATER AUTH TRUST	Population served:	1204
PWS type code:	C	Violation ID:	252106
Contaminant:	COLIFORM (TCR)		
Violation type:	Monitoring, Routine Major (TCR)		
Compliance start date:	5/1/2006 0:00:00	Compliance end date:	5/31/2006 0:00:00
Enforcement date:	6/20/2006 0:00:00	Enforcement action:	State Public Notif Requested
Violation measurement:	Not Reported		
PWS name:	GOLDSBY WATER AUTH TRUST	Population served:	1204

GEOCHECK VERSION 2.1
STATE DATABASE WELL INFORMATION

PWS type code:	C	Violation ID:	252106
Contaminant:	COLIFORM (TCR)		
Violation type:	Monitoring, Routine Major (TCR)		
Compliance start date:	5/1/2006 0:00:00	Compliance end date:	5/31/2006 0:00:00
Enforcement date:	7/21/2006 0:00:00	Enforcement action:	State Public Notif Received
Violation measurement:	Not Reported		
PWS name:	GOLDSBY WATER AUTH TRUST	Population served:	1204
PWS type code:	C	Violation ID:	252106
Contaminant:	COLIFORM (TCR)		
Violation type:	Monitoring, Routine Major (TCR)		
Compliance start date:	5/1/2006 0:00:00	Compliance end date:	5/31/2006 0:00:00
Enforcement date:	7/21/2006 0:00:00	Enforcement action:	State Compliance Achieved
Violation measurement:	Not Reported		
PWS name:	GOLDSBY WATER AUTH TRUST	Population served:	1204
PWS type code:	C	Violation ID:	252206
Contaminant:	TTHM	Violation type:	2
Compliance start date:	4/1/2006 0:00:00	Compliance end date:	6/30/2006 0:00:00
Enforcement date:	10/25/2006 0:00:00	Enforcement action:	State Public Notif Received
Violation measurement:	0.12		
PWS name:	GOLDSBY WATER AUTH TRUST	Population served:	1204
PWS type code:	C	Violation ID:	252206
Contaminant:	TTHM	Violation type:	2
Compliance start date:	4/1/2006 0:00:00	Compliance end date:	6/30/2006 0:00:00
Enforcement date:	2/5/2008 0:00:00	Enforcement action:	State Compliance Achieved
Violation measurement:	0.12		
PWS name:	GOLDSBY WATER AUTH TRUST	Population served:	1204
PWS type code:	C	Violation ID:	252206
Contaminant:	TTHM	Violation type:	2
Compliance start date:	4/1/2006 0:00:00	Compliance end date:	6/30/2006 0:00:00
Enforcement date:	9/22/2006 0:00:00	Enforcement action:	State AO (w/penalty) Issued
Violation measurement:	0.12		
PWS name:	GOLDSBY WATER AUTH TRUST	Population served:	1204
PWS type code:	C	Violation ID:	252206
Contaminant:	TTHM	Violation type:	2
Compliance start date:	4/1/2006 0:00:00	Compliance end date:	6/30/2006 0:00:00
Enforcement date:	9/22/2006 0:00:00	Enforcement action:	State Public Notif Requested
Violation measurement:	0.12		
PWS name:	GOLDSBY WATER AUTH TRUST	Population served:	1204
PWS type code:	C	Violation ID:	252206
Contaminant:	TTHM	Violation type:	2
Compliance start date:	4/1/2006 0:00:00	Compliance end date:	6/30/2006 0:00:00
Enforcement date:	9/4/2007 0:00:00	Enforcement action:	State AO (w/penalty) Issued
Violation measurement:	0.12		
PWS name:	GOLDSBY WATER AUTH TRUST	Population served:	1204
PWS type code:	C	Violation ID:	252306
Contaminant:	TTHM	Violation type:	2
Compliance start date:	7/1/2006 0:00:00	Compliance end date:	9/30/2006 0:00:00
Enforcement date:	11/9/2006 0:00:00	Enforcement action:	State AO (w/penalty) Issued
Violation measurement:	0.11		
PWS name:	GOLDSBY WATER AUTH TRUST	Population served:	1204
PWS type code:	C	Violation ID:	252306
Contaminant:	TTHM	Violation type:	2
Compliance start date:	7/1/2006 0:00:00	Compliance end date:	9/30/2006 0:00:00
Enforcement date:	11/9/2006 0:00:00	Enforcement action:	State Public Notif Requested

GEOCHECK VERSION 2.1 STATE DATABASE WELL INFORMATION

Violation measurement:	0.11		
PWS name:	GOLDSBY WATER AUTH TRUST	Population served:	1204
PWS type code:	C	Violation ID:	252306
Contaminant:	TTHM	Violation type:	2
Compliance start date:	7/1/2006 0:00:00	Compliance end date:	9/30/2006 0:00:00
Enforcement date:	12/15/2006 0:00:00	Enforcement action:	State Public Notif Received
Violation measurement:	0.11		
PWS name:	GOLDSBY WATER AUTH TRUST	Population served:	1204
PWS type code:	C	Violation ID:	252306
Contaminant:	TTHM	Violation type:	2
Compliance start date:	7/1/2006 0:00:00	Compliance end date:	9/30/2006 0:00:00
Enforcement date:	2/5/2008 0:00:00	Enforcement action:	State Compliance Achieved
Violation measurement:	0.11		
PWS name:	GOLDSBY WATER AUTH TRUST	Population served:	1204
PWS type code:	C	Violation ID:	252306
Contaminant:	TTHM	Violation type:	2
Compliance start date:	7/1/2006 0:00:00	Compliance end date:	9/30/2006 0:00:00
Enforcement date:	9/4/2007 0:00:00	Enforcement action:	State AO (w/penalty) Issued
Violation measurement:	0.11		
PWS name:	GOLDSBY WATER AUTH TRUST	Population served:	1204
PWS type code:	C	Violation ID:	252307
Contaminant:	TTHM	Violation type:	2
Compliance start date:	10/1/2006 0:00:00	Compliance end date:	12/31/2006 0:00:00
Enforcement date:	2/5/2007 0:00:00	Enforcement action:	State AO (w/penalty) Issued
Violation measurement:	0.11		
PWS name:	GOLDSBY WATER AUTH TRUST	Population served:	1204
PWS type code:	C	Violation ID:	252307
Contaminant:	TTHM	Violation type:	2
Compliance start date:	10/1/2006 0:00:00	Compliance end date:	12/31/2006 0:00:00
Enforcement date:	2/5/2007 0:00:00	Enforcement action:	State Public Notif Requested
Violation measurement:	0.11		
PWS name:	GOLDSBY WATER AUTH TRUST	Population served:	1204
PWS type code:	C	Violation ID:	252307
Contaminant:	TTHM	Violation type:	2
Compliance start date:	10/1/2006 0:00:00	Compliance end date:	12/31/2006 0:00:00
Enforcement date:	2/5/2008 0:00:00	Enforcement action:	State Compliance Achieved
Violation measurement:	0.11		
PWS name:	GOLDSBY WATER AUTH TRUST	Population served:	1204
PWS type code:	C	Violation ID:	252307
Contaminant:	TTHM	Violation type:	2
Compliance start date:	10/1/2006 0:00:00	Compliance end date:	12/31/2006 0:00:00
Enforcement date:	3/12/2007 0:00:00	Enforcement action:	State Public Notif Received
Violation measurement:	0.11		
PWS name:	GOLDSBY WATER AUTH TRUST	Population served:	1204
PWS type code:	C	Violation ID:	252307
Contaminant:	TTHM	Violation type:	2
Compliance start date:	10/1/2006 0:00:00	Compliance end date:	12/31/2006 0:00:00
Enforcement date:	9/4/2007 0:00:00	Enforcement action:	State AO (w/penalty) Issued
Violation measurement:	0.11		
PWS name:	GOLDSBY WATER AUTH TRUST	Population served:	1204
PWS type code:	C	Violation ID:	252308
Contaminant:	TTHM	Violation type:	2
Compliance start date:	1/1/2007 0:00:00	Compliance end date:	3/31/2007 0:00:00

GEOCHECK VERSION 2.1
STATE DATABASE WELL INFORMATION

Enforcement date:	2/5/2008 0:00:00	Enforcement action:	State Compliance Achieved
Violation measurement:	0.11		
PWS name:	GOLDSBY WATER AUTH TRUST	Population served:	1204
PWS type code:	C	Violation ID:	252308
Contaminant:	TTHM	Violation type:	2
Compliance start date:	1/1/2007 0:00:00	Compliance end date:	3/31/2007 0:00:00
Enforcement date:	6/28/2007 0:00:00	Enforcement action:	State Public Notif Received
Violation measurement:	0.11		
PWS name:	GOLDSBY WATER AUTH TRUST	Population served:	1204
PWS type code:	C	Violation ID:	252308
Contaminant:	TTHM	Violation type:	2
Compliance start date:	1/1/2007 0:00:00	Compliance end date:	3/31/2007 0:00:00
Enforcement date:	6/5/2007 0:00:00	Enforcement action:	State AO (w/penalty) Issued
Violation measurement:	0.11		
PWS name:	GOLDSBY WATER AUTH TRUST	Population served:	1204
PWS type code:	C	Violation ID:	252308
Contaminant:	TTHM	Violation type:	2
Compliance start date:	1/1/2007 0:00:00	Compliance end date:	3/31/2007 0:00:00
Enforcement date:	6/5/2007 0:00:00	Enforcement action:	State Public Notif Requested
Violation measurement:	0.11		
PWS name:	GOLDSBY WATER AUTH TRUST	Population served:	1204
PWS type code:	C	Violation ID:	252308
Contaminant:	TTHM	Violation type:	2
Compliance start date:	1/1/2007 0:00:00	Compliance end date:	3/31/2007 0:00:00
Enforcement date:	9/4/2007 0:00:00	Enforcement action:	State AO (w/penalty) Issued
Violation measurement:	0.11		
PWS name:	GOLDSBY WATER AUTH TRUST	Population served:	1204
PWS type code:	C	Violation ID:	252309
Contaminant:	TTHM	Violation type:	2
Compliance start date:	4/1/2007 0:00:00	Compliance end date:	6/30/2007 0:00:00
Enforcement date:	2/5/2008 0:00:00	Enforcement action:	State Compliance Achieved
Violation measurement:	0.9		
PWS name:	GOLDSBY WATER AUTH TRUST	Population served:	1204
PWS type code:	C	Violation ID:	252309
Contaminant:	TTHM	Violation type:	2
Compliance start date:	4/1/2007 0:00:00	Compliance end date:	6/30/2007 0:00:00
Enforcement date:	9/18/2007 0:00:00	Enforcement action:	State AO (w/penalty) Issued
Violation measurement:	0.9		
PWS name:	GOLDSBY WATER AUTH TRUST	Population served:	1204
PWS type code:	C	Violation ID:	252309
Contaminant:	TTHM	Violation type:	2
Compliance start date:	4/1/2007 0:00:00	Compliance end date:	6/30/2007 0:00:00
Enforcement date:	9/18/2007 0:00:00	Enforcement action:	State Public Notif Requested
Violation measurement:	0.9		
PWS name:	GOLDSBY WATER AUTH TRUST	Population served:	1204
PWS type code:	C	Violation ID:	252309
Contaminant:	TTHM	Violation type:	2
Compliance start date:	4/1/2007 0:00:00	Compliance end date:	6/30/2007 0:00:00
Enforcement date:	9/4/2007 0:00:00	Enforcement action:	State AO (w/penalty) Issued
Violation measurement:	0.9		
PWS name:	GOLDSBY WATER AUTH TRUST	Population served:	1204
PWS type code:	C	Violation ID:	252310
Contaminant:	TTHM	Violation type:	2

GEOCHECK VERSION 2.1 STATE DATABASE WELL INFORMATION

Compliance start date:	7/1/2007 0:00:00	Compliance end date:	9/30/2007 0:00:00
Enforcement date:	1/7/2008 0:00:00		
Enforcement action:	State Violation/Reminder Notice		
Violation measurement:	0.1		
PWS name:	GOLDSBY WATER AUTH TRUST	Population served:	1204
PWS type code:	C	Violation ID:	252310
Contaminant:	TTHM	Violation type:	2
Compliance start date:	7/1/2007 0:00:00	Compliance end date:	9/30/2007 0:00:00
Enforcement date:	1/7/2008 0:00:00	Enforcement action:	State Public Notif Requested
Violation measurement:	0.1		
PWS name:	GOLDSBY WATER AUTH TRUST	Population served:	1204
PWS type code:	C	Violation ID:	252310
Contaminant:	TTHM	Violation type:	2
Compliance start date:	7/1/2007 0:00:00	Compliance end date:	9/30/2007 0:00:00
Enforcement date:	2/5/2008 0:00:00	Enforcement action:	State Compliance Achieved
Violation measurement:	0.1		
PWS name:	GOLDSBY WATER AUTH TRUST	Population served:	1204
PWS type code:	C	Violation ID:	252310
Contaminant:	TTHM	Violation type:	2
Compliance start date:	7/1/2007 0:00:00	Compliance end date:	9/30/2007 0:00:00
Enforcement date:	3/6/2008 0:00:00	Enforcement action:	State Public Notif Received
Violation measurement:	0.1		
PWS name:	GOLDSBY WATER AUTH TRUST	Population served:	1204
PWS type code:	C	Violation ID:	252310
Contaminant:	TTHM	Violation type:	2
Compliance start date:	7/1/2007 0:00:00	Compliance end date:	9/30/2007 0:00:00
Enforcement date:	9/4/2007 0:00:00	Enforcement action:	State AO (w/penalty) Issued
Violation measurement:	0.1		
PWS name:	GOLDSBY WATER AUTH TRUST	Population served:	1204
PWS type code:	C	Violation ID:	252311
Contaminant:	TTHM	Violation type:	2
Compliance start date:	10/1/2007 0:00:00	Compliance end date:	12/31/2007 0:00:00
Enforcement date:	1/30/2008 0:00:00		
Enforcement action:	State Violation/Reminder Notice		
Violation measurement:	0.08		
PWS name:	GOLDSBY WATER AUTH TRUST	Population served:	1204
PWS type code:	C	Violation ID:	252311
Contaminant:	TTHM	Violation type:	2
Compliance start date:	10/1/2007 0:00:00	Compliance end date:	12/31/2007 0:00:00
Enforcement date:	1/30/2008 0:00:00	Enforcement action:	State Public Notif Requested
Violation measurement:	0.08		
PWS name:	GOLDSBY WATER AUTH TRUST	Population served:	1204
PWS type code:	C	Violation ID:	252311
Contaminant:	TTHM	Violation type:	2
Compliance start date:	10/1/2007 0:00:00	Compliance end date:	12/31/2007 0:00:00
Enforcement date:	2/5/2008 0:00:00	Enforcement action:	State Compliance Achieved
Violation measurement:	0.08		
PWS name:	GOLDSBY WATER AUTH TRUST	Population served:	1204
PWS type code:	C	Violation ID:	252311
Contaminant:	TTHM	Violation type:	2
Compliance start date:	10/1/2007 0:00:00	Compliance end date:	12/31/2007 0:00:00
Enforcement date:	3/6/2008 0:00:00	Enforcement action:	State Public Notif Received
Violation measurement:	0.08		

GEOCHECK VERSION 2.1
STATE DATABASE WELL INFORMATION

PWS name:	GOLDSBY WATER AUTH TRUST	Population served:	1204
PWS type code:	C	Violation ID:	252311
Contaminant:	TTHM	Violation type:	2
Compliance start date:	10/1/2007 0:00:00	Compliance end date:	12/31/2007 0:00:00
Enforcement date:	9/4/2007 0:00:00	Enforcement action:	State AO (w/penalty) Issued
Violation measurement:	0.08		

Map ID:	139		
Epa region:	06	State:	OK
Pwsid:	OK2004707	Pwsname:	GOLDSBY WATER AUTH TRUST
Cityserved:	Not Reported	Stateserved:	OK
Zipserved:	Not Reported	Fipscounty:	40087
Status:	Active	Retpopsrvd:	1300
Pwssvconn:	704	Psource longname:	Groundwater
Pwstype:	CWS	Owner:	Local_Govt
Contact:	GOLDSBY WATER AUTH TRUST	Contactorgname:	GOLDSBY WATER AUTH TRUST
Contactphone:	405-288-6697	Contactaddress1:	KRISTI KILCREASE, WATER CLERK
Contactaddress2:	100 EAST CENTER RD.	Contactcity:	GOLDSBY
Contactstate:	OK	Contactzip:	73093-9112
Pwsactivitycode:	A		
Pwsid:	OK2004707	Facid:	11089
Facname:	CL2 ALL WELLS AT WTP	Factype:	Treatment_plant
Facactivitycode:	A	Trtobjective:	disinfection
Trtprocess:	hypochlorination, post	Factypecode:	TP
PWS ID:	OK2004707	PWS name:	GOLDSBY WATER AUTH TRUST
Address:	100 EAST CENTER RD.	Care of:	Not Reported
City:	GOLDSBY	State:	OK
Zip:	73093	Owner:	GOLDSBY WATER AUTH TRUST
Source code:	Ground water	Population:	1100
PWS ID:	OK2004707	PWS type:	Operator
PWS name:	TONY BLEVIN	PWS address:	Not Reported
PWS city:	Not Reported	PWS state:	Not Reported
PWS zip:	Not Reported	PWS name:	GOLDSBY WATER AUTH TRUST
PWS type code:	C	Retail population served:	1204
Contact:	GOLDSBY WATER AUTH TRUST	Contact address:	KRISTI KILCREASE, WATER CLERK
Contact address:	100 EAST CENTER RD.	Contact city:	GOLDSBY
Contact state:	OK	Contact zip:	73093-9112
Contact telephone:	405-288-6697		
PWS ID:	OK2004707	Activity status:	Active
Date system activated:	Not Reported	Date system deactivated:	Not Reported
Retail population:	00000500	System name:	GOLDSBY WATER AUTH TRUST
System address:	Not Reported	System address:	PO BOX 435
System city:	WASHINGTON	System state:	OK
System zip:	73093		
Population served:	101 - 500 Persons	Treatment:	Untreated
Latitude:	350425	Longitude:	0972908
Latitude:	350707	Longitude:	0972601
Latitude:	350718	Longitude:	0972557
Latitude:	350423	Longitude:	0972922
Latitude:	350424	Longitude:	0972914

GEOCHECK VERSION 2.1
STATE DATABASE WELL INFORMATION

Latitude:	350425	Longitude:	0972908
State:	OK	Latitude degrees:	35
Latitude minutes:	4	Latitude seconds:	23.0000
Longitude degrees:	97	Longitude minutes:	29
Longitude seconds:	22.0000		
State:	OK	Latitude degrees:	35
Latitude minutes:	4	Latitude seconds:	24.0000
Longitude degrees:	97	Longitude minutes:	29
Longitude seconds:	14.0000		
State:	OK	Latitude degrees:	35
Latitude minutes:	4	Latitude seconds:	25.0000
Longitude degrees:	97	Longitude minutes:	29
Longitude seconds:	8.0000		
State:	OK	Latitude degrees:	35
Latitude minutes:	7	Latitude seconds:	7.0000
Longitude degrees:	97	Longitude minutes:	26
Longitude seconds:	1.0000		
State:	OK	Latitude degrees:	35
Latitude minutes:	7	Latitude seconds:	18.0000
Longitude degrees:	97	Longitude minutes:	25
Longitude seconds:	57.0000		
Violation id:	250800	Orig code:	S
State:	OK	Violation Year:	1999
Contamination code:	5000	Contamination Name:	Lead and Copper Rule
Violation code:	52		
Violation name:	Follow-up Or Routine LCR Tap M/R		
Rule code:	350	Rule name:	LCR
Violation measur:	0	Unit of measure:	Not Reported
State mcl:	0	Cmp bdt:	10/01/1999
Cmp edt:	08/15/2001		
Violation id:	250901	Orig code:	S
State:	OK	Violation Year:	2000
Contamination code:	5000	Contamination Name:	Lead and Copper Rule
Violation code:	52		
Violation name:	Follow-up Or Routine LCR Tap M/R		
Rule code:	350	Rule name:	LCR
Violation measur:	0	Unit of measure:	Not Reported
State mcl:	0	Cmp bdt:	10/01/2000
Cmp edt:	08/15/2001		
Violation id:	252106	Orig code:	S
State:	OK	Violation Year:	2006
Contamination code:	3100	Contamination Name:	Coliform (TCR)
Violation code:	23		
Violation name:	Monitoring, Routine Major (TCR)		
Rule code:	110	Rule name:	TCR
Violation measur:	Not Reported	Unit of measure:	Not Reported
State mcl:	Not Reported	Cmp bdt:	05/01/2006
Cmp edt:	05/31/2006		
Violation id:	252206	Orig code:	S
State:	OK	Violation Year:	2006
Contamination code:	2950	Contamination Name:	TTHM
Violation code:	02	Violation name:	MCL, Average
Rule code:	210	Rule name:	St1 DBP

GEOCHECK VERSION 2.1 STATE DATABASE WELL INFORMATION

Violation measur:	0.121	Unit of measure:	MG/L
State mcl:	0.08	Cmp bdt:	04/01/2006
Cmp edt:	06/30/2006		
Violation id:	252306	Orig code:	S
State:	OK	Violation Year:	2006
Contamination code:	2950	Contamination Name:	TTHM
Violation code:	02	Violation name:	MCL, Average
Rule code:	210	Rule name:	St1 DBP
Violation measur:	0.119	Unit of measure:	MG/L
State mcl:	0.08	Cmp bdt:	07/01/2006
Cmp edt:	09/30/2006		
Violation id:	252307	Orig code:	S
State:	OK	Violation Year:	2006
Contamination code:	2950	Contamination Name:	TTHM
Violation code:	02	Violation name:	MCL, Average
Rule code:	210	Rule name:	St1 DBP
Violation measur:	0.116	Unit of measure:	MG/L
State mcl:	Not Reported	Cmp bdt:	10/01/2006
Cmp edt:	12/31/2006		
Violation id:	252308	Orig code:	S
State:	OK	Violation Year:	2007
Contamination code:	2950	Contamination Name:	TTHM
Violation code:	02	Violation name:	MCL, Average
Rule code:	210	Rule name:	St1 DBP
Violation measur:	0.112	Unit of measure:	MG/L
State mcl:	0.08	Cmp bdt:	01/01/2007
Cmp edt:	03/31/2007		
Violation id:	252309	Orig code:	S
State:	OK	Violation Year:	2007
Contamination code:	2950	Contamination Name:	TTHM
Violation code:	02	Violation name:	MCL, Average
Rule code:	210	Rule name:	St1 DBP
Violation measur:	0.905	Unit of measure:	MG/L
State mcl:	0.08	Cmp bdt:	04/01/2007
Cmp edt:	06/30/2007		
Violation id:	252310	Orig code:	S
State:	OK	Violation Year:	2007
Contamination code:	2950	Contamination Name:	TTHM
Violation code:	02	Violation name:	MCL, Average
Rule code:	210	Rule name:	St1 DBP
Violation measur:	0.1	Unit of measure:	MG/L
State mcl:	0.08	Cmp bdt:	07/01/2007
Cmp edt:	09/30/2007		
Violation id:	252311	Orig code:	S
State:	OK	Violation Year:	2007
Contamination code:	2950	Contamination Name:	TTHM
Violation code:	02	Violation name:	MCL, Average
Rule code:	210	Rule name:	St1 DBP
Violation measur:	0.089	Unit of measure:	MG/L
State mcl:	0.08	Cmp bdt:	10/01/2007
Cmp edt:	12/31/2007		
Violation id:	252314	Orig code:	S
State:	OK	Violation Year:	2010
Contamination code:	5000	Contamination Name:	Lead and Copper Rule
Violation code:	52		

GEOCHECK VERSION 2.1 STATE DATABASE WELL INFORMATION

Violation name:	Follow-up Or Routine LCR Tap M/R	Rule name:	LCR
Rule code:	350	Unit of measure:	Not Reported
Violation measur:	Not Reported	Cmp bdt:	01/01/2010
State mcl:	Not Reported		
Cmp edt:	Not Reported		
Violation id:	252315	Orig code:	S
State:	OK	Violation Year:	2010
Contamination code:	2950	Contamination Name:	TTHM
Violation code:	02	Violation name:	MCL, Average
Rule code:	210	Rule name:	St1 DBP
Violation measur:	0.088	Unit of measure:	MG/L
State mcl:	0.08	Cmp bdt:	10/01/2010
Cmp edt:	12/31/2010		
Violation id:	252316	Orig code:	S
State:	OK	Violation Year:	2011
Contamination code:	2950	Contamination Name:	TTHM
Violation code:	02	Violation name:	MCL, Average
Rule code:	210	Rule name:	St1 DBP
Violation measur:	0.083	Unit of measure:	MG/L
State mcl:	0.08	Cmp bdt:	01/01/2011
Cmp edt:	03/31/2011		
Violation id:	252317	Orig code:	S
State:	OK	Violation Year:	2010
Contamination code:	2950	Contamination Name:	TTHM
Violation code:	02	Violation name:	MCL, Average
Rule code:	210	Rule name:	St1 DBP
Violation measur:	0.099	Unit of measure:	MG/L
State mcl:	0.08	Cmp bdt:	07/01/2010
Cmp edt:	09/30/2010		
Violation id:	252318	Orig code:	S
State:	OK	Violation Year:	2010
Contamination code:	2950	Contamination Name:	TTHM
Violation code:	02	Violation name:	MCL, Average
Rule code:	210	Rule name:	St1 DBP
Violation measur:	0.088	Unit of measure:	MG/L
State mcl:	0.08	Cmp bdt:	04/01/2010
Cmp edt:	06/30/2010		
Violation id:	252319	Orig code:	S
State:	OK	Violation Year:	2010
Contamination code:	2950	Contamination Name:	TTHM
Violation code:	02	Violation name:	MCL, Average
Rule code:	210	Rule name:	St1 DBP
Violation measur:	0.099	Unit of measure:	MG/L
State mcl:	0.08	Cmp bdt:	01/01/2010
Cmp edt:	03/31/2010		
Violation id:	252323	Orig code:	S
State:	OK	Violation Year:	2013
Contamination code:	3100	Contamination Name:	Coliform (TCR)
Violation code:	23		
Violation name:	Monitoring, Routine Major (TCR)	Rule name:	TCR
Rule code:	110	Unit of measure:	Not Reported
Violation measur:	Not Reported	Cmp bdt:	02/01/2013
State mcl:	Not Reported		
Cmp edt:	02/28/2013		
Violation id:	252324	Orig code:	F

GEOCHECK VERSION 2.1 STATE DATABASE WELL INFORMATION

State:	OK	Violation Year:	2008
Contamination code:	2456	Contamination Name:	Total Haloacetic Acids (HAA5)
Violation code:	30	Violation name:	Monitoring, Routine (IDSE)
Rule code:	220	Rule name:	St2 DBP
Violation measur:	Not Reported	Unit of measure:	Not Reported
State mcl:	Not Reported	Cmp bdt:	06/01/2008
Cmp edt:	08/31/2008		
Violation id:	252325	Orig code:	F
State:	OK	Violation Year:	2008
Contamination code:	2950	Contamination Name:	TTHM
Violation code:	30	Violation name:	Monitoring, Routine (IDSE)
Rule code:	220	Rule name:	St2 DBP
Violation measur:	Not Reported	Unit of measure:	Not Reported
State mcl:	Not Reported	Cmp bdt:	06/01/2008
Cmp edt:	08/31/2008		
Violation id:	252326	Orig code:	F
State:	OK	Violation Year:	2008
Contamination code:	2456	Contamination Name:	Total Haloacetic Acids (HAA5)
Violation code:	30	Violation name:	Monitoring, Routine (IDSE)
Rule code:	220	Rule name:	St2 DBP
Violation measur:	Not Reported	Unit of measure:	Not Reported
State mcl:	Not Reported	Cmp bdt:	09/01/2008
Cmp edt:	11/30/2008		
Violation id:	252327	Orig code:	F
State:	OK	Violation Year:	2008
Contamination code:	2950	Contamination Name:	TTHM
Violation code:	30	Violation name:	Monitoring, Routine (IDSE)
Rule code:	220	Rule name:	St2 DBP
Violation measur:	Not Reported	Unit of measure:	Not Reported
State mcl:	Not Reported	Cmp bdt:	09/01/2008
Cmp edt:	11/30/2008		
Violation id:	252328	Orig code:	F
State:	OK	Violation Year:	2010
Contamination code:	3014	Contamination Name:	E. COLI
Violation code:	34	Violation name:	Monitoring, Source Water (GWR)
Rule code:	140	Rule name:	GWR
Violation measur:	Not Reported	Unit of measure:	Not Reported
State mcl:	Not Reported	Cmp bdt:	08/01/2010
Cmp edt:	08/31/2010		

PWS currently has or had major violation(s) or enforcement:Yes

Violation ID:	9401633	Violation source ID:	Not Reported
PWS telephone:	Not Reported	Contaminant:	LEAD & COPPER RULE
Violation type:	Initial Tap Sampling for Pb and Cu	Violation end date:	063094
Violation start date:	010194	Violation awareness date:	070194
Violation period (months):	006	Maximum contaminant level:	Not Reported
Major violator:	Not Reported	Number of samples taken:	Not Reported
Number of required samples:	Not Reported	Analysis result:	Not Reported
Analysis method:	Not Reported		

PWS currently has or had major violation(s) or enforcement:Yes

Violation ID:	9401632	Violation source ID:	Not Reported
PWS telephone:	Not Reported	Contaminant:	LEAD & COPPER RULE
Violation type:	Initial Tap Sampling for Pb and Cu	Violation end date:	113093
Violation start date:	060193	Violation awareness date:	010194
Violation period (months):	006		

GEOCHECK VERSION 2.1 STATE DATABASE WELL INFORMATION

Major violator:	Not Reported	Maximum contaminant level:	Not Reported
Number of required samples:	Not Reported	Number of samples taken:	Not Reported
Analysis method:	Not Reported	Analysis result:	Not Reported
Violation ID:	250800	Orig Code:	S
Enforcemnt FY:	2001	Enforcement Action:	08/15/2001
Enforcement Detail:	St Compliance achieved	Enforcement Category:	Resolving
Violation ID:	250800	Orig Code:	S
Enforcemnt FY:	2001	Enforcement Action:	07/30/2001
Enforcement Detail:	St AO (w/penalty) issued	Enforcement Category:	Formal
Violation ID:	250901	Orig Code:	S
Enforcemnt FY:	2001	Enforcement Action:	07/30/2001
Enforcement Detail:	St AO (w/penalty) issued	Enforcement Category:	Formal
Violation ID:	250901	Orig Code:	S
Enforcemnt FY:	2001	Enforcement Action:	08/15/2001
Enforcement Detail:	St Compliance achieved	Enforcement Category:	Resolving
Violation ID:	252106	Orig Code:	S
Enforcemnt FY:	2006	Enforcement Action:	06/20/2006
Enforcement Detail:	St Public Notif requested	Enforcement Category:	Informal
Violation ID:	252106	Orig Code:	S
Enforcemnt FY:	2006	Enforcement Action:	07/21/2006
Enforcement Detail:	St Compliance achieved	Enforcement Category:	Resolving
Violation ID:	252106	Orig Code:	S
Enforcemnt FY:	2006	Enforcement Action:	07/21/2006
Enforcement Detail:	St Public Notif received	Enforcement Category:	Informal
Violation ID:	252106	Orig Code:	S
Enforcemnt FY:	2006	Enforcement Action:	06/20/2006
Enforcement Detail:	St Violation/Reminder Notice		
Enforcement Category:	Informal		
Violation ID:	252206	Orig Code:	S
Enforcemnt FY:	2007	Enforcement Action:	09/04/2007
Enforcement Detail:	St AO (w/penalty) issued	Enforcement Category:	Formal
Violation ID:	252206	Orig Code:	S
Enforcemnt FY:	2006	Enforcement Action:	09/22/2006
Enforcement Detail:	St Public Notif requested	Enforcement Category:	Informal
Violation ID:	252206	Orig Code:	S
Enforcemnt FY:	2007	Enforcement Action:	10/25/2006
Enforcement Detail:	St Public Notif received	Enforcement Category:	Informal
Violation ID:	252206	Orig Code:	S
Enforcemnt FY:	2010	Enforcement Action:	10/19/2009
Enforcement Detail:	St Compliance achieved	Enforcement Category:	Resolving
Violation ID:	252206	Orig Code:	S
Enforcemnt FY:	2008	Enforcement Action:	02/05/2008
Enforcement Detail:	St Compliance achieved	Enforcement Category:	Resolving
Violation ID:	252206	Orig Code:	S
Enforcemnt FY:	2006	Enforcement Action:	09/22/2006
Enforcement Detail:	St AO (w/penalty) issued	Enforcement Category:	Formal
Violation ID:	252306	Orig Code:	S

GEOCHECK VERSION 2.1 STATE DATABASE WELL INFORMATION

Enforcemnt FY:	2007	Enforcement Action:	11/09/2006
Enforcement Detail:	St Public Notif requested	Enforcement Category:	Informal
Violation ID:	252306	Orig Code:	S
Enforcemnt FY:	2007	Enforcement Action:	12/15/2006
Enforcement Detail:	St Public Notif received	Enforcement Category:	Informal
Violation ID:	252306	Orig Code:	S
Enforcemnt FY:	2007	Enforcement Action:	09/04/2007
Enforcement Detail:	St AO (w/penalty) issued	Enforcement Category:	Formal
Violation ID:	252306	Orig Code:	S
Enforcemnt FY:	2008	Enforcement Action:	02/05/2008
Enforcement Detail:	St Compliance achieved	Enforcement Category:	Resolving
Violation ID:	252306	Orig Code:	S
Enforcemnt FY:	2010	Enforcement Action:	10/19/2009
Enforcement Detail:	St Compliance achieved	Enforcement Category:	Resolving
Violation ID:	252306	Orig Code:	S
Enforcemnt FY:	2007	Enforcement Action:	11/09/2006
Enforcement Detail:	St AO (w/penalty) issued	Enforcement Category:	Formal
Violation ID:	252307	Orig Code:	S
Enforcemnt FY:	2007	Enforcement Action:	02/05/2007
Enforcement Detail:	St AO (w/penalty) issued	Enforcement Category:	Formal
Violation ID:	252307	Orig Code:	S
Enforcemnt FY:	2007	Enforcement Action:	03/12/2007
Enforcement Detail:	St Public Notif received	Enforcement Category:	Informal
Violation ID:	252307	Orig Code:	S
Enforcemnt FY:	2007	Enforcement Action:	02/05/2007
Enforcement Detail:	St Public Notif requested	Enforcement Category:	Informal
Violation ID:	252307	Orig Code:	S
Enforcemnt FY:	2008	Enforcement Action:	02/05/2008
Enforcement Detail:	St Compliance achieved	Enforcement Category:	Resolving
Violation ID:	252307	Orig Code:	S
Enforcemnt FY:	2007	Enforcement Action:	09/04/2007
Enforcement Detail:	St AO (w/penalty) issued	Enforcement Category:	Formal
Violation ID:	252307	Orig Code:	S
Enforcemnt FY:	2010	Enforcement Action:	10/19/2009
Enforcement Detail:	St Compliance achieved	Enforcement Category:	Resolving
Violation ID:	252308	Orig Code:	S
Enforcemnt FY:	2007	Enforcement Action:	06/05/2007
Enforcement Detail:	St Public Notif requested	Enforcement Category:	Informal
Violation ID:	252308	Orig Code:	S
Enforcemnt FY:	2007	Enforcement Action:	06/05/2007
Enforcement Detail:	St AO (w/penalty) issued	Enforcement Category:	Formal
Violation ID:	252308	Orig Code:	S
Enforcemnt FY:	2008	Enforcement Action:	02/05/2008
Enforcement Detail:	St Compliance achieved	Enforcement Category:	Resolving
Violation ID:	252308	Orig Code:	S
Enforcemnt FY:	2007	Enforcement Action:	06/28/2007
Enforcement Detail:	St Public Notif received	Enforcement Category:	Informal

GEOCHECK VERSION 2.1

STATE DATABASE WELL INFORMATION

Violation ID:	252308	Orig Code:	S
Enforcemnt FY:	2007	Enforcement Action:	09/04/2007
Enforcement Detail:	St AO (w/penalty) issued	Enforcement Category:	Formal
Violation ID:	252308	Orig Code:	S
Enforcemnt FY:	2010	Enforcement Action:	10/19/2009
Enforcement Detail:	St Compliance achieved	Enforcement Category:	Resolving
Violation ID:	252309	Orig Code:	S
Enforcemnt FY:	2010	Enforcement Action:	10/19/2009
Enforcement Detail:	St Compliance achieved	Enforcement Category:	Resolving
Violation ID:	252309	Orig Code:	S
Enforcemnt FY:	2007	Enforcement Action:	09/18/2007
Enforcement Detail:	St AO (w/penalty) issued	Enforcement Category:	Formal
Violation ID:	252309	Orig Code:	S
Enforcemnt FY:	2007	Enforcement Action:	09/04/2007
Enforcement Detail:	St AO (w/penalty) issued	Enforcement Category:	Formal
Violation ID:	252309	Orig Code:	S
Enforcemnt FY:	2007	Enforcement Action:	09/18/2007
Enforcement Detail:	St Public Notif requested	Enforcement Category:	Informal
Violation ID:	252309	Orig Code:	S
Enforcemnt FY:	2008	Enforcement Action:	02/05/2008
Enforcement Detail:	St Compliance achieved	Enforcement Category:	Resolving
Violation ID:	252310	Orig Code:	S
Enforcemnt FY:	2010	Enforcement Action:	10/19/2009
Enforcement Detail:	St Compliance achieved	Enforcement Category:	Resolving
Violation ID:	252310	Orig Code:	S
Enforcemnt FY:	2008	Enforcement Action:	02/05/2008
Enforcement Detail:	St Compliance achieved	Enforcement Category:	Resolving
Violation ID:	252310	Orig Code:	S
Enforcemnt FY:	2007	Enforcement Action:	09/04/2007
Enforcement Detail:	St AO (w/penalty) issued	Enforcement Category:	Formal
Violation ID:	252310	Orig Code:	S
Enforcemnt FY:	2008	Enforcement Action:	01/07/2008
Enforcement Detail:	St Violation/Reminder Notice	Enforcement Category:	Informal
Violation ID:	252310	Orig Code:	S
Enforcemnt FY:	2008	Enforcement Action:	03/06/2008
Enforcement Detail:	St Public Notif received	Enforcement Category:	Informal
Violation ID:	252310	Orig Code:	S
Enforcemnt FY:	2008	Enforcement Action:	01/07/2008
Enforcement Detail:	St Public Notif requested	Enforcement Category:	Informal
Violation ID:	252311	Orig Code:	S
Enforcemnt FY:	2008	Enforcement Action:	03/06/2008
Enforcement Detail:	St Public Notif received	Enforcement Category:	Informal
Violation ID:	252311	Orig Code:	S
Enforcemnt FY:	2008	Enforcement Action:	01/30/2008
Enforcement Detail:	St Violation/Reminder Notice	Enforcement Category:	Informal

GEOCHECK VERSION 2.1

STATE DATABASE WELL INFORMATION

Violation ID:	252311	Orig Code:	S
Enforcemnt FY:	2008	Enforcement Action:	01/30/2008
Enforcement Detail:	St Public Notif requested	Enforcement Category:	Informal
Violation ID:	252311	Orig Code:	S
Enforcemnt FY:	2007	Enforcement Action:	09/04/2007
Enforcement Detail:	St AO (w/penalty) issued	Enforcement Category:	Formal
Violation ID:	252311	Orig Code:	S
Enforcemnt FY:	2008	Enforcement Action:	02/05/2008
Enforcement Detail:	St Compliance achieved	Enforcement Category:	Resolving
Violation ID:	252311	Orig Code:	S
Enforcemnt FY:	2010	Enforcement Action:	10/19/2009
Enforcement Detail:	St Compliance achieved	Enforcement Category:	Resolving
Violation ID:	252315	Orig Code:	S
Enforcemnt FY:	2012	Enforcement Action:	12/30/2011
Enforcement Detail:	St Public Notif received	Enforcement Category:	Informal
Violation ID:	252315	Orig Code:	S
Enforcemnt FY:	2012	Enforcement Action:	10/10/2011
Enforcement Detail:	St AO (w/penalty) issued	Enforcement Category:	Formal
Violation ID:	252315	Orig Code:	S
Enforcemnt FY:	2012	Enforcement Action:	10/10/2011
Enforcement Detail:	St Public Notif requested	Enforcement Category:	Informal
Violation ID:	252315	Orig Code:	S
Enforcemnt FY:	2012	Enforcement Action:	01/26/2012
Enforcement Detail:	St Compliance achieved	Enforcement Category:	Resolving
Violation ID:	252316	Orig Code:	S
Enforcemnt FY:	2012	Enforcement Action:	10/10/2011
Enforcement Detail:	St AO (w/penalty) issued	Enforcement Category:	Formal
Violation ID:	252316	Orig Code:	S
Enforcemnt FY:	2012	Enforcement Action:	12/30/2011
Enforcement Detail:	St Public Notif received	Enforcement Category:	Informal
Violation ID:	252316	Orig Code:	S
Enforcemnt FY:	2012	Enforcement Action:	01/26/2012
Enforcement Detail:	St Compliance achieved	Enforcement Category:	Resolving
Violation ID:	252316	Orig Code:	S
Enforcemnt FY:	2012	Enforcement Action:	10/10/2011
Enforcement Detail:	St Public Notif requested	Enforcement Category:	Informal
Violation ID:	252317	Orig Code:	S
Enforcemnt FY:	2012	Enforcement Action:	01/26/2012
Enforcement Detail:	St Compliance achieved	Enforcement Category:	Resolving
Violation ID:	252317	Orig Code:	S
Enforcemnt FY:	2012	Enforcement Action:	12/30/2011
Enforcement Detail:	St Public Notif received	Enforcement Category:	Informal
Violation ID:	252317	Orig Code:	S
Enforcemnt FY:	2012	Enforcement Action:	10/10/2011
Enforcement Detail:	St AO (w/penalty) issued	Enforcement Category:	Formal
Violation ID:	252317	Orig Code:	S
Enforcemnt FY:	2012	Enforcement Action:	10/10/2011

GEOCHECK VERSION 2.1 STATE DATABASE WELL INFORMATION

Enforcement Detail:	St Public Notif requested	Enforcement Category:	Informal
Violation ID:	252318	Orig Code:	S
Enforcemnt FY:	2012	Enforcement Action:	01/26/2012
Enforcement Detail:	St Compliance achieved	Enforcement Category:	Resolving
Violation ID:	252318	Orig Code:	S
Enforcemnt FY:	2012	Enforcement Action:	10/10/2011
Enforcement Detail:	St AO (w/penalty) issued	Enforcement Category:	Formal
Violation ID:	252318	Orig Code:	S
Enforcemnt FY:	2012	Enforcement Action:	12/30/2011
Enforcement Detail:	St Public Notif received	Enforcement Category:	Informal
Violation ID:	252318	Orig Code:	S
Enforcemnt FY:	2012	Enforcement Action:	10/10/2011
Enforcement Detail:	St Public Notif requested	Enforcement Category:	Informal
Violation ID:	252319	Orig Code:	S
Enforcemnt FY:	2012	Enforcement Action:	12/30/2011
Enforcement Detail:	St Public Notif received	Enforcement Category:	Informal
Violation ID:	252319	Orig Code:	S
Enforcemnt FY:	2012	Enforcement Action:	10/10/2011
Enforcement Detail:	St AO (w/penalty) issued	Enforcement Category:	Formal
Violation ID:	252319	Orig Code:	S
Enforcemnt FY:	2012	Enforcement Action:	01/26/2012
Enforcement Detail:	St Compliance achieved	Enforcement Category:	Resolving
Violation ID:	252319	Orig Code:	S
Enforcement Action:	10/10/2011	Enforcemnt FY:	2012
Enforcement Category:	Informal	Enforcement Detail:	St Public Notif requested
Violation ID:	252323	Orig Code:	S
Enforcemnt FY:	2013	Enforcement Action:	03/20/2013
Enforcement Detail:	St Violation/Reminder Notice		
Enforcement Category:	Informal		
Violation ID:	252323	Orig Code:	S
Enforcemnt FY:	2013	Enforcement Action:	03/20/2013
Enforcement Detail:	St Public Notif requested	Enforcement Category:	Informal
Violation ID:	252323	Orig Code:	S
Enforcemnt FY:	2013	Enforcement Action:	02/28/2013
Enforcement Detail:	St Compliance achieved	Enforcement Category:	Resolving
PWS name:	GOLDSBY WATER AUTH TRUST	Population served:	1204
PWS type code:	C	Violation ID:	250800
Contaminant:	LEAD & COPPER RULE		
Violation type:	Follow-up and Routine Tap Sampling		
Compliance start date:	10/1/1999 0:00:00	Compliance end date:	8/15/2001 0:00:00
Enforcement date:	7/30/2001 0:00:00	Enforcement action:	State AO (w/penalty) Issued
Violation measurement:	0		
PWS name:	GOLDSBY WATER AUTH TRUST	Population served:	1204
PWS type code:	C	Violation ID:	250800
Contaminant:	LEAD & COPPER RULE		
Violation type:	Follow-up and Routine Tap Sampling		
Compliance start date:	10/1/1999 0:00:00	Compliance end date:	8/15/2001 0:00:00
Enforcement date:	8/15/2001 0:00:00	Enforcement action:	State Compliance Achieved

GEOCHECK VERSION 2.1
STATE DATABASE WELL INFORMATION

Violation measurement:	0		
PWS name:	GOLDSBY WATER AUTH TRUST	Population served:	1204
PWS type code:	C	Violation ID:	250901
Contaminant:	LEAD & COPPER RULE		
Violation type:	Follow-up and Routine Tap Sampling		
Compliance start date:	10/1/2000 0:00:00	Compliance end date:	8/15/2001 0:00:00
Enforcement date:	7/30/2001 0:00:00	Enforcement action:	State AO (w/penalty) Issued
Violation measurement:	0		
PWS name:	GOLDSBY WATER AUTH TRUST	Population served:	1204
PWS type code:	C	Violation ID:	250901
Contaminant:	LEAD & COPPER RULE		
Violation type:	Follow-up and Routine Tap Sampling		
Compliance start date:	10/1/2000 0:00:00	Compliance end date:	8/15/2001 0:00:00
Enforcement date:	8/15/2001 0:00:00	Enforcement action:	State Compliance Achieved
Violation measurement:	0		
PWS name:	GOLDSBY WATER AUTH TRUST	Population served:	1204
PWS type code:	C	Violation ID:	252106
Contaminant:	COLIFORM (TCR)		
Violation type:	Monitoring, Routine Major (TCR)		
Compliance start date:	5/1/2006 0:00:00	Compliance end date:	5/31/2006 0:00:00
Enforcement date:	6/20/2006 0:00:00	Enforcement action:	
Enforcement action:	State Violation/Reminder Notice		
Violation measurement:	Not Reported		
PWS name:	GOLDSBY WATER AUTH TRUST	Population served:	1204
PWS type code:	C	Violation ID:	252106
Contaminant:	COLIFORM (TCR)		
Violation type:	Monitoring, Routine Major (TCR)		
Compliance start date:	5/1/2006 0:00:00	Compliance end date:	5/31/2006 0:00:00
Enforcement date:	6/20/2006 0:00:00	Enforcement action:	State Public Notif Requested
Violation measurement:	Not Reported		
PWS name:	GOLDSBY WATER AUTH TRUST	Population served:	1204
PWS type code:	C	Violation ID:	252106
Contaminant:	COLIFORM (TCR)		
Violation type:	Monitoring, Routine Major (TCR)		
Compliance start date:	5/1/2006 0:00:00	Compliance end date:	5/31/2006 0:00:00
Enforcement date:	7/21/2006 0:00:00	Enforcement action:	State Public Notif Received
Violation measurement:	Not Reported		
PWS name:	GOLDSBY WATER AUTH TRUST	Population served:	1204
PWS type code:	C	Violation ID:	252106
Contaminant:	COLIFORM (TCR)		
Violation type:	Monitoring, Routine Major (TCR)		
Compliance start date:	5/1/2006 0:00:00	Compliance end date:	5/31/2006 0:00:00
Enforcement date:	7/21/2006 0:00:00	Enforcement action:	State Compliance Achieved
Violation measurement:	Not Reported		
PWS name:	GOLDSBY WATER AUTH TRUST	Population served:	1204
PWS type code:	C	Violation ID:	252206
Contaminant:	TTHM		
Violation type:	2		
Compliance start date:	4/1/2006 0:00:00	Compliance end date:	6/30/2006 0:00:00
Enforcement date:	10/25/2006 0:00:00	Enforcement action:	State Public Notif Received
Violation measurement:	0.12		
PWS name:	GOLDSBY WATER AUTH TRUST	Population served:	1204
PWS type code:	C	Violation ID:	252206
Contaminant:	TTHM		
Violation type:	2		
Compliance start date:	4/1/2006 0:00:00	Compliance end date:	6/30/2006 0:00:00

GEOCHECK VERSION 2.1 STATE DATABASE WELL INFORMATION

Enforcement date:	2/5/2008 0:00:00	Enforcement action:	State Compliance Achieved
Violation measurement:	0.12		
PWS name:	GOLDSBY WATER AUTH TRUST	Population served:	1204
PWS type code:	C	Violation ID:	252206
Contaminant:	TTHM	Violation type:	2
Compliance start date:	4/1/2006 0:00:00	Compliance end date:	6/30/2006 0:00:00
Enforcement date:	9/22/2006 0:00:00	Enforcement action:	State AO (w/penalty) Issued
Violation measurement:	0.12		
PWS name:	GOLDSBY WATER AUTH TRUST	Population served:	1204
PWS type code:	C	Violation ID:	252206
Contaminant:	TTHM	Violation type:	2
Compliance start date:	4/1/2006 0:00:00	Compliance end date:	6/30/2006 0:00:00
Enforcement date:	9/22/2006 0:00:00	Enforcement action:	State Public Notif Requested
Violation measurement:	0.12		
PWS name:	GOLDSBY WATER AUTH TRUST	Population served:	1204
PWS type code:	C	Violation ID:	252206
Contaminant:	TTHM	Violation type:	2
Compliance start date:	4/1/2006 0:00:00	Compliance end date:	6/30/2006 0:00:00
Enforcement date:	9/4/2007 0:00:00	Enforcement action:	State AO (w/penalty) Issued
Violation measurement:	0.12		
PWS name:	GOLDSBY WATER AUTH TRUST	Population served:	1204
PWS type code:	C	Violation ID:	252306
Contaminant:	TTHM	Violation type:	2
Compliance start date:	7/1/2006 0:00:00	Compliance end date:	9/30/2006 0:00:00
Enforcement date:	11/9/2006 0:00:00	Enforcement action:	State AO (w/penalty) Issued
Violation measurement:	0.11		
PWS name:	GOLDSBY WATER AUTH TRUST	Population served:	1204
PWS type code:	C	Violation ID:	252306
Contaminant:	TTHM	Violation type:	2
Compliance start date:	7/1/2006 0:00:00	Compliance end date:	9/30/2006 0:00:00
Enforcement date:	11/9/2006 0:00:00	Enforcement action:	State Public Notif Requested
Violation measurement:	0.11		
PWS name:	GOLDSBY WATER AUTH TRUST	Population served:	1204
PWS type code:	C	Violation ID:	252306
Contaminant:	TTHM	Violation type:	2
Compliance start date:	7/1/2006 0:00:00	Compliance end date:	9/30/2006 0:00:00
Enforcement date:	12/15/2006 0:00:00	Enforcement action:	State Public Notif Received
Violation measurement:	0.11		
PWS name:	GOLDSBY WATER AUTH TRUST	Population served:	1204
PWS type code:	C	Violation ID:	252306
Contaminant:	TTHM	Violation type:	2
Compliance start date:	7/1/2006 0:00:00	Compliance end date:	9/30/2006 0:00:00
Enforcement date:	2/5/2008 0:00:00	Enforcement action:	State Compliance Achieved
Violation measurement:	0.11		
PWS name:	GOLDSBY WATER AUTH TRUST	Population served:	1204
PWS type code:	C	Violation ID:	252306
Contaminant:	TTHM	Violation type:	2
Compliance start date:	7/1/2006 0:00:00	Compliance end date:	9/30/2006 0:00:00
Enforcement date:	9/4/2007 0:00:00	Enforcement action:	State AO (w/penalty) Issued
Violation measurement:	0.11		
PWS name:	GOLDSBY WATER AUTH TRUST	Population served:	1204
PWS type code:	C	Violation ID:	252307
Contaminant:	TTHM	Violation type:	2

GEOCHECK VERSION 2.1
STATE DATABASE WELL INFORMATION

Compliance start date:	10/1/2006 0:00:00	Compliance end date:	12/31/2006 0:00:00
Enforcement date:	2/5/2007 0:00:00	Enforcement action:	State AO (w/penalty) Issued
Violation measurement:	0.11		
PWS name:	GOLDSBY WATER AUTH TRUST	Population served:	1204
PWS type code:	C	Violation ID:	252307
Contaminant:	TTHM	Violation type:	2
Compliance start date:	10/1/2006 0:00:00	Compliance end date:	12/31/2006 0:00:00
Enforcement date:	2/5/2007 0:00:00	Enforcement action:	State Public Notif Requested
Violation measurement:	0.11		
PWS name:	GOLDSBY WATER AUTH TRUST	Population served:	1204
PWS type code:	C	Violation ID:	252307
Contaminant:	TTHM	Violation type:	2
Compliance start date:	10/1/2006 0:00:00	Compliance end date:	12/31/2006 0:00:00
Enforcement date:	2/5/2008 0:00:00	Enforcement action:	State Compliance Achieved
Violation measurement:	0.11		
PWS name:	GOLDSBY WATER AUTH TRUST	Population served:	1204
PWS type code:	C	Violation ID:	252307
Contaminant:	TTHM	Violation type:	2
Compliance start date:	10/1/2006 0:00:00	Compliance end date:	12/31/2006 0:00:00
Enforcement date:	3/12/2007 0:00:00	Enforcement action:	State Public Notif Received
Violation measurement:	0.11		
PWS name:	GOLDSBY WATER AUTH TRUST	Population served:	1204
PWS type code:	C	Violation ID:	252307
Contaminant:	TTHM	Violation type:	2
Compliance start date:	10/1/2006 0:00:00	Compliance end date:	12/31/2006 0:00:00
Enforcement date:	9/4/2007 0:00:00	Enforcement action:	State AO (w/penalty) Issued
Violation measurement:	0.11		
PWS name:	GOLDSBY WATER AUTH TRUST	Population served:	1204
PWS type code:	C	Violation ID:	252308
Contaminant:	TTHM	Violation type:	2
Compliance start date:	1/1/2007 0:00:00	Compliance end date:	3/31/2007 0:00:00
Enforcement date:	2/5/2008 0:00:00	Enforcement action:	State Compliance Achieved
Violation measurement:	0.11		
PWS name:	GOLDSBY WATER AUTH TRUST	Population served:	1204
PWS type code:	C	Violation ID:	252308
Contaminant:	TTHM	Violation type:	2
Compliance start date:	1/1/2007 0:00:00	Compliance end date:	3/31/2007 0:00:00
Enforcement date:	6/28/2007 0:00:00	Enforcement action:	State Public Notif Received
Violation measurement:	0.11		
PWS name:	GOLDSBY WATER AUTH TRUST	Population served:	1204
PWS type code:	C	Violation ID:	252308
Contaminant:	TTHM	Violation type:	2
Compliance start date:	1/1/2007 0:00:00	Compliance end date:	3/31/2007 0:00:00
Enforcement date:	6/5/2007 0:00:00	Enforcement action:	State AO (w/penalty) Issued
Violation measurement:	0.11		
PWS name:	GOLDSBY WATER AUTH TRUST	Population served:	1204
PWS type code:	C	Violation ID:	252308
Contaminant:	TTHM	Violation type:	2
Compliance start date:	1/1/2007 0:00:00	Compliance end date:	3/31/2007 0:00:00
Enforcement date:	6/5/2007 0:00:00	Enforcement action:	State Public Notif Requested
Violation measurement:	0.11		
PWS name:	GOLDSBY WATER AUTH TRUST	Population served:	1204
PWS type code:	C	Violation ID:	252308

GEOCHECK VERSION 2.1
STATE DATABASE WELL INFORMATION

Contaminant:	TTHM	Violation type:	2
Compliance start date:	1/1/2007 0:00:00	Compliance end date:	3/31/2007 0:00:00
Enforcement date:	9/4/2007 0:00:00	Enforcement action:	State AO (w/penalty) Issued
Violation measurement:	0.11		
PWS name:	GOLDSBY WATER AUTH TRUST	Population served:	1204
PWS type code:	C	Violation ID:	252309
Contaminant:	TTHM	Violation type:	2
Compliance start date:	4/1/2007 0:00:00	Compliance end date:	6/30/2007 0:00:00
Enforcement date:	2/5/2008 0:00:00	Enforcement action:	State Compliance Achieved
Violation measurement:	0.9		
PWS name:	GOLDSBY WATER AUTH TRUST	Population served:	1204
PWS type code:	C	Violation ID:	252309
Contaminant:	TTHM	Violation type:	2
Compliance start date:	4/1/2007 0:00:00	Compliance end date:	6/30/2007 0:00:00
Enforcement date:	9/18/2007 0:00:00	Enforcement action:	State AO (w/penalty) Issued
Violation measurement:	0.9		
PWS name:	GOLDSBY WATER AUTH TRUST	Population served:	1204
PWS type code:	C	Violation ID:	252309
Contaminant:	TTHM	Violation type:	2
Compliance start date:	4/1/2007 0:00:00	Compliance end date:	6/30/2007 0:00:00
Enforcement date:	9/18/2007 0:00:00	Enforcement action:	State Public Notif Requested
Violation measurement:	0.9		
PWS name:	GOLDSBY WATER AUTH TRUST	Population served:	1204
PWS type code:	C	Violation ID:	252309
Contaminant:	TTHM	Violation type:	2
Compliance start date:	4/1/2007 0:00:00	Compliance end date:	6/30/2007 0:00:00
Enforcement date:	9/4/2007 0:00:00	Enforcement action:	State AO (w/penalty) Issued
Violation measurement:	0.9		
PWS name:	GOLDSBY WATER AUTH TRUST	Population served:	1204
PWS type code:	C	Violation ID:	252310
Contaminant:	TTHM	Violation type:	2
Compliance start date:	7/1/2007 0:00:00	Compliance end date:	9/30/2007 0:00:00
Enforcement date:	1/7/2008 0:00:00	Enforcement action:	State Violation/Reminder Notice
Violation measurement:	0.1		
PWS name:	GOLDSBY WATER AUTH TRUST	Population served:	1204
PWS type code:	C	Violation ID:	252310
Contaminant:	TTHM	Violation type:	2
Compliance start date:	7/1/2007 0:00:00	Compliance end date:	9/30/2007 0:00:00
Enforcement date:	1/7/2008 0:00:00	Enforcement action:	State Public Notif Requested
Violation measurement:	0.1		
PWS name:	GOLDSBY WATER AUTH TRUST	Population served:	1204
PWS type code:	C	Violation ID:	252310
Contaminant:	TTHM	Violation type:	2
Compliance start date:	7/1/2007 0:00:00	Compliance end date:	9/30/2007 0:00:00
Enforcement date:	2/5/2008 0:00:00	Enforcement action:	State Compliance Achieved
Violation measurement:	0.1		
PWS name:	GOLDSBY WATER AUTH TRUST	Population served:	1204
PWS type code:	C	Violation ID:	252310
Contaminant:	TTHM	Violation type:	2
Compliance start date:	7/1/2007 0:00:00	Compliance end date:	9/30/2007 0:00:00
Enforcement date:	3/6/2008 0:00:00	Enforcement action:	State Public Notif Received
Violation measurement:	0.1		

GEOCHECK VERSION 2.1
STATE DATABASE WELL INFORMATION

PWS name:	GOLDSBY WATER AUTH TRUST	Population served:	1204
PWS type code:	C	Violation ID:	252311
Contaminant:	TTHM	Violation type:	2
Compliance start date:	7/1/2007 0:00:00	Compliance end date:	9/30/2007 0:00:00
Enforcement date:	9/4/2007 0:00:00	Enforcement action:	State AO (w/penalty) Issued
Violation measurement:	0.1		
PWS name:	GOLDSBY WATER AUTH TRUST	Population served:	1204
PWS type code:	C	Violation ID:	252311
Contaminant:	TTHM	Violation type:	2
Compliance start date:	10/1/2007 0:00:00	Compliance end date:	12/31/2007 0:00:00
Enforcement date:	1/30/2008 0:00:00		
Enforcement action:	State Violation/Reminder Notice		
Violation measurement:	0.08		
PWS name:	GOLDSBY WATER AUTH TRUST	Population served:	1204
PWS type code:	C	Violation ID:	252311
Contaminant:	TTHM	Violation type:	2
Compliance start date:	10/1/2007 0:00:00	Compliance end date:	12/31/2007 0:00:00
Enforcement date:	1/30/2008 0:00:00	Enforcement action:	State Public Notif Requested
Violation measurement:	0.08		
PWS name:	GOLDSBY WATER AUTH TRUST	Population served:	1204
PWS type code:	C	Violation ID:	252311
Contaminant:	TTHM	Violation type:	2
Compliance start date:	10/1/2007 0:00:00	Compliance end date:	12/31/2007 0:00:00
Enforcement date:	2/5/2008 0:00:00	Enforcement action:	State Compliance Achieved
Violation measurement:	0.08		
PWS name:	GOLDSBY WATER AUTH TRUST	Population served:	1204
PWS type code:	C	Violation ID:	252311
Contaminant:	TTHM	Violation type:	2
Compliance start date:	10/1/2007 0:00:00	Compliance end date:	12/31/2007 0:00:00
Enforcement date:	3/6/2008 0:00:00	Enforcement action:	State Public Notif Received
Violation measurement:	0.08		
PWS name:	GOLDSBY WATER AUTH TRUST	Population served:	1204
PWS type code:	C	Violation ID:	252311
Contaminant:	TTHM	Violation type:	2
Compliance start date:	10/1/2007 0:00:00	Compliance end date:	12/31/2007 0:00:00
Enforcement date:	9/4/2007 0:00:00	Enforcement action:	State AO (w/penalty) Issued
Violation measurement:	0.08		

OKLAHOMA GOVERNMENT WELL RECORDS SEARCHED

PWS: Public Water Systems

Source: EPA/Office of Drinking Water

Telephone: 202-564-3750

Public Water System data from the Federal Reporting Data System. A PWS is any water system which provides water to at least 25 people for at least 60 days annually. PWSs provide water from wells, rivers and other sources.

PWS ENF: Public Water Systems Violation and Enforcement Data

Source: EPA/Office of Drinking Water

Telephone: 202-564-3750

Violation and Enforcement data for Public Water Systems from the Safe Drinking Water Information System (SDWIS) after August 1995. Prior to August 1995, the data came from the Federal Reporting Data System (FRDS).

USGS Water Wells: USGS National Water Inventory System (NWIS)

This database contains descriptive information on sites where the USGS collects or has collected data on surface water and/or groundwater. The groundwater data includes information on wells, springs, and other sources of groundwater.

Reported Well Locations in Oklahoma

Source: Oklahoma Water Resources Board

Telephone: 405-530-8800

Oil and Gas Well Listing

Source: Oklahoma Corporation Commission

Telephone: 405-521-3636

Oil and gas well locations in the state.

Oil and Gas Well Listing

Source: Osage Nation Environmental and Natural Resources

Telephone: 918-287-5333

Oil and gas well locations.

STREET AND ADDRESS INFORMATION

© 2015 TomTom North America, Inc. All rights reserved. This material is proprietary and the subject of copyright protection and other intellectual property rights owned by or licensed to Tele Atlas North America, Inc. The use of this material is subject to the terms of a license agreement. You will be held liable for any unauthorized copying or disclosure of this material.

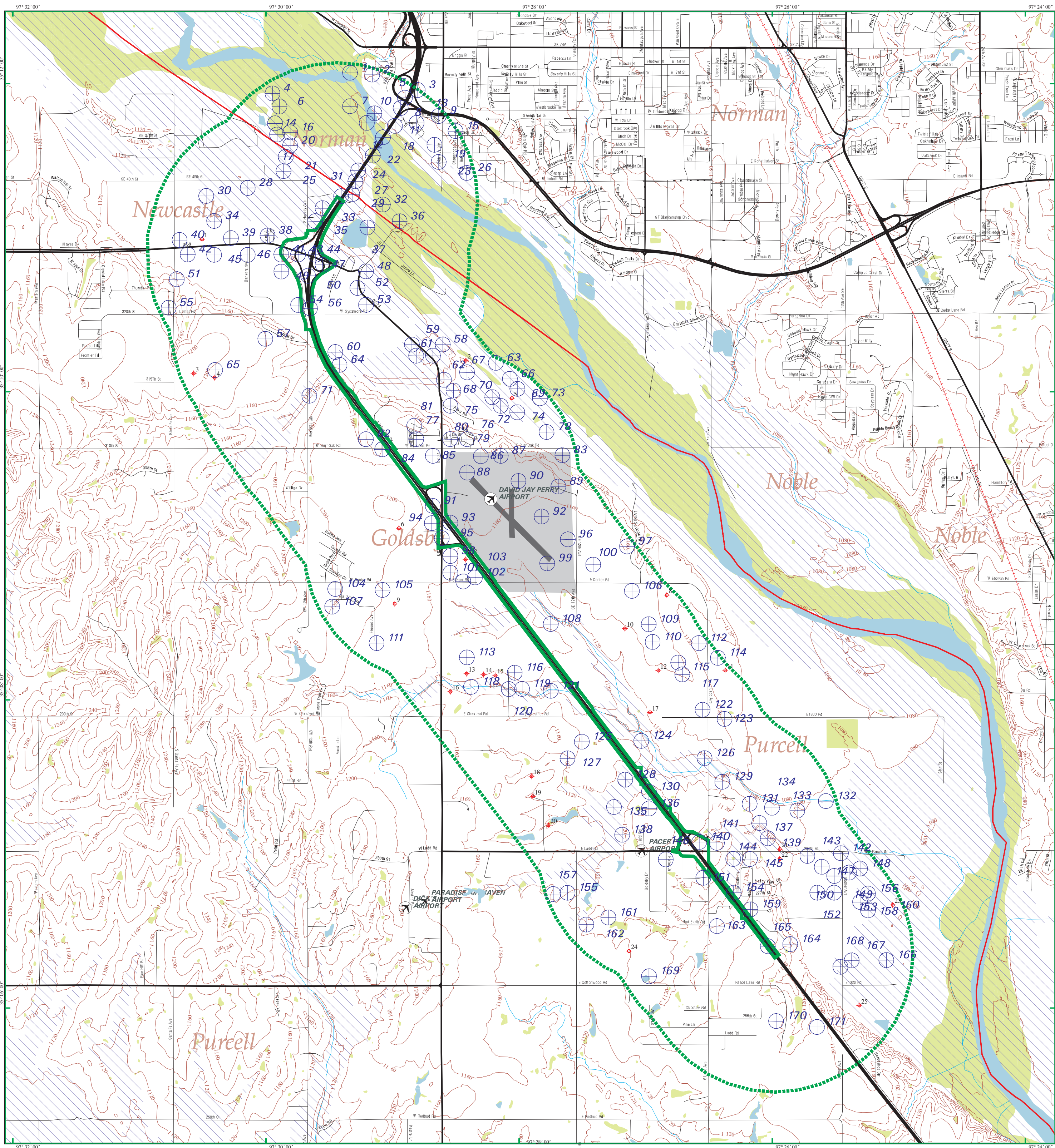

EDR DataMap® - Well Search

McClain 35598 04 & 35589 04 .

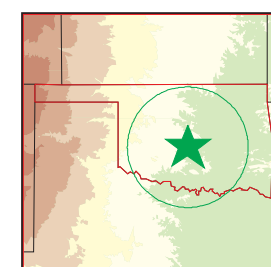

Washington, OK

- | | | | |
|--------------------|---------------|--------------------|----------|
| Listed Water Wells | Major Roads | Fault Lines | Wetlands |
| Oil & Gas Wells | Waterways | Water | |
| Study Boundary | Railroads | Superfund Sites | |
| Roads | Contour Lines | 100-Yr Flood Zones | |

