



Marshall County
Board of Commissioners
100 Plaza, Rm 106
Madill, OK 73446
Phone 580-795-3165

Don "Salty" Melton – District 1
580-795-2793

Nick Hartin – District 2
580-795-5222

Chris Duroy - District 3
580-564-2119

November 8, 2023

The Honorable Pete Buttigieg
Secretary of Transportation
U.S. Department of Transportation
1200 New Jersey Ave., SE
Washington, D.C. 20590

Dear Secretary Buttigieg:

We are pleased to write this letter in support of the Oklahoma Department of Transportation's (ODOT) application for the Bridge Investment Program. This project would provide crucial improvements to the Roosevelt Memorial Bridge on US-70 over Lake Texoma.

The Roosevelt Bridge over Lake Texoma connects Southern Oklahoma from east to west. Originally built in 1942 under the Roosevelt Administration, the bridge has become functionally obsolete and is currently at-risk of falling into poor condition and becoming structurally deficient. The bridge carries 8,500 vehicles per day, and while either side of the bridge is a four-lane highway, the bridge continues to be two lanes with no shoulders which leads to bottlenecks and higher rates of collisions. ODOT anticipates traffic volumes to increase to over 27,000 per day by 2050 and the current bridge is simply insufficient to provide for existing and future traffic needs. Additionally, with the Roosevelt Bridge crossing one of Oklahoma's largest lakes, flooding has become common which has forced past closures lasting several days.

Building upon prior investment by the Federal Highway Administration (FHWA), ODOT proposes to provide a safe crossing of Lake Texoma that meets all current design criteria, accommodate future traffic demands, and improve the efficiency and reliability of the movement of people and freight. Additional accommodations will focus on increasing resiliency, providing a new bicycle and pedestrian crossing, and consideration of innovative project delivery methods. The competition of this project will improve the National Highway System and ensure that major freight routes continue to serve our nation's economy.

Thank you in advance for your strong consideration of ODOT's application for the Bridge Investment Program. Please contact our offices if you need any further assistance as you consider this important proposal.

Sincerely,
Marshall County Commissioners

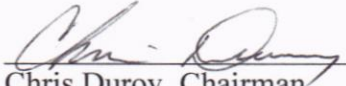

Chris Duroy, Chairman

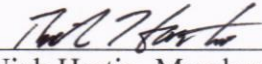
Don Melton, Vice-Chairman

Nick Hartin, Member

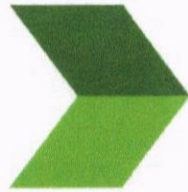

OKLAHOMA
Transportation



2023/2024 Bridge Investment Program

Large Bridge Grant

Roosevelt Memorial Bridge Investment Project

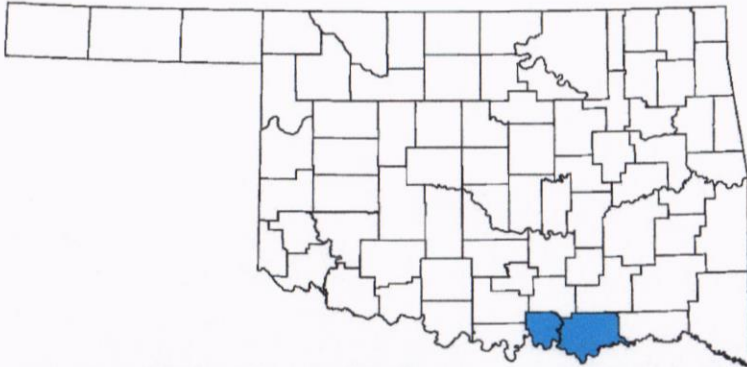

GRANT REQUEST	\$123,850,000
ODOT	\$61,925,000
Other Federal	\$61,925,000
TOTAL	\$247,700,000

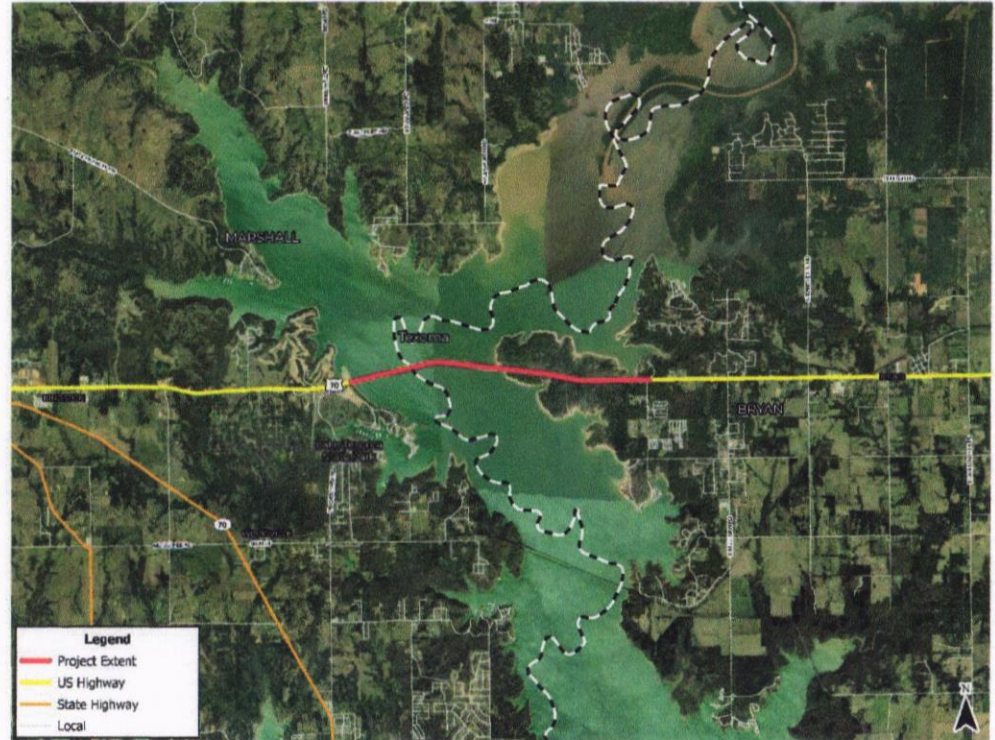

- *The US-70 Roosevelt Bridge across Lake Texoma between Kingston and Durant is functionally obsolete and at-risk of falling into poor condition and becoming structurally deficient.*
- *US-70 is a major east-west connection across the state, providing a link between the major north-south freight routes of I-35, US-69, and US-75.*