

Limits of No Access
Existing Right-of-Way
Requested Area
Easement



OKLAHOMA
Transportation

LOCATION MAP

I-44 | 06374(60) | Tulsa County

SUBJECT PROPERTY:
SURPLUS LAND:
SALE PRICE:

Part of Parcel 242
≈ 0.56 acres
\$136,400.00

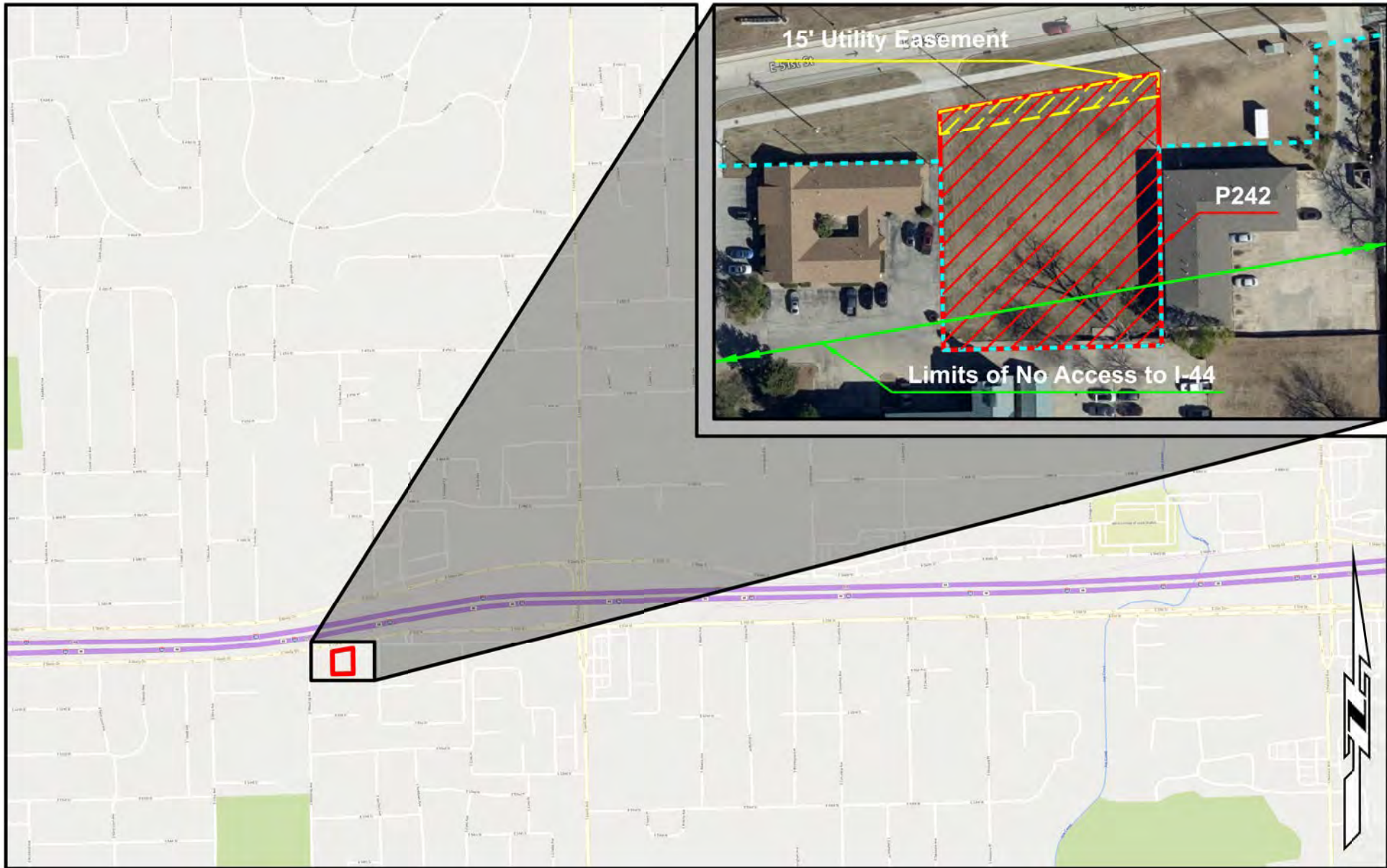

 OKLAHOMA Transportation	<h1>LOCATION MAP</h1> <p>I-44 06374(60) Tulsa County</p>	SUBJECT PROPERTY:	Part of Parcel 242
		SURPLUS LAND:	≈ 0.56 acres
		SALE PRICE:	\$136,400.00