

Limits of No Access	Existing Right-of-Way	Requested Area	Easement
---------------------	-----------------------	----------------	----------

 OKLAHOMA Transportation	<h1>LOCATION MAP</h1> SH-11 00174(02) Tulsa County	SUBJECT PROPERTY:	Part of Parcel 27
		SURPLUS LAND:	≈ 0.16 acres
		SALE PRICE:	\$4,030.00

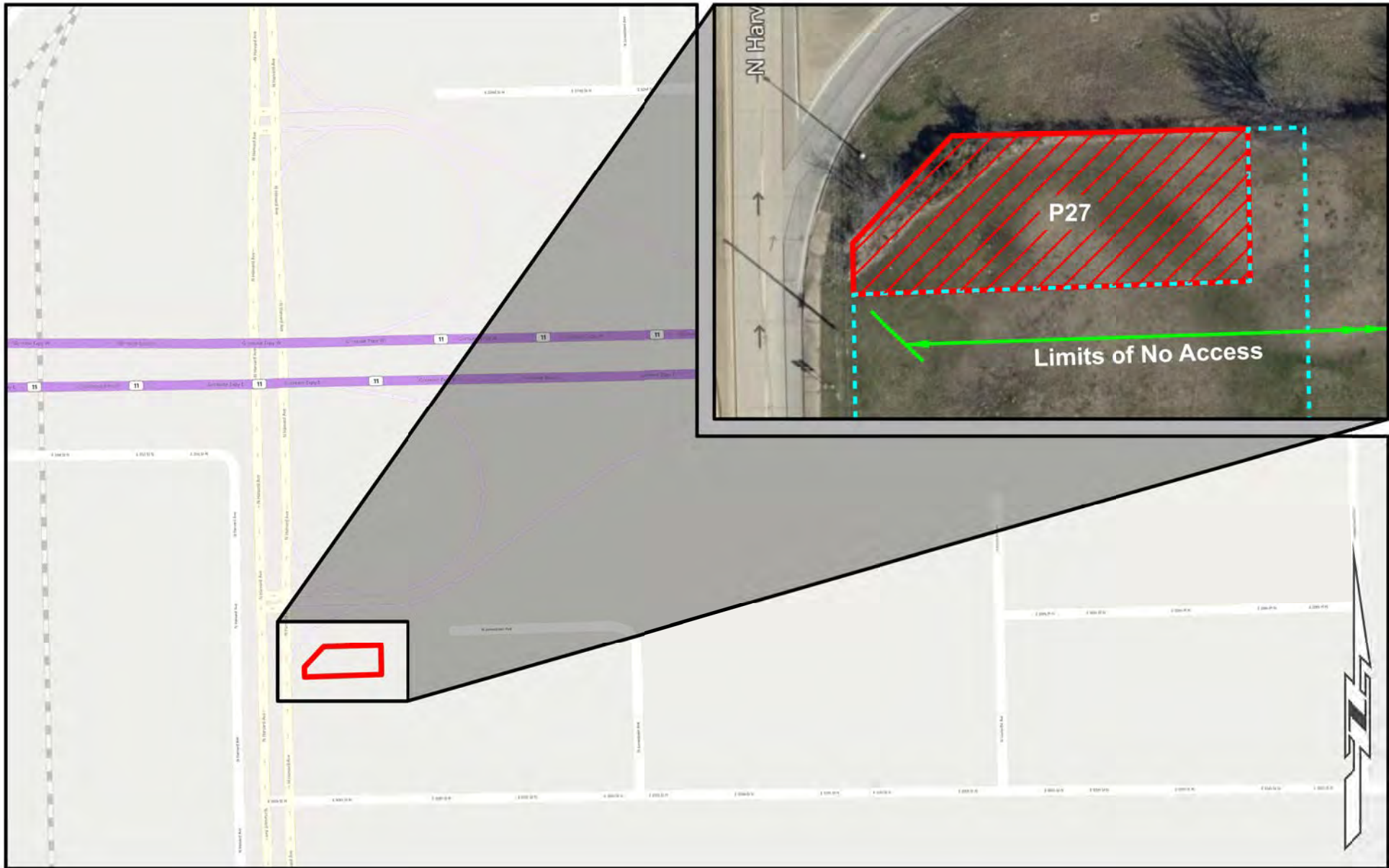

 OKLAHOMA Transportation	<h1>LOCATION MAP</h1> <p>SH-11 00174(02) Tulsa County</p>	SUBJECT PROPERTY:	Part of Parcel 27
		SURPLUS LAND:	≈ 0.16 acres
		SALE PRICE:	\$4,030.00