

Limits of No Access
Existing Right-of-Way
Requested Area
Easement

	<h2 style="margin: 0;">LOCATION MAP</h2> <p style="margin: 0;">SH-11   00174(02)   Tulsa County</p>	<p><b>SUBJECT PROPERTY:</b></p> <p><b>SURPLUS LAND:</b></p> <p><b>SALE PRICE:</b></p>	<p>Part of Parcel 27</p> <p>≈ 0.18 acres</p> <p>\$4,698.00</p>
---	---	---	--

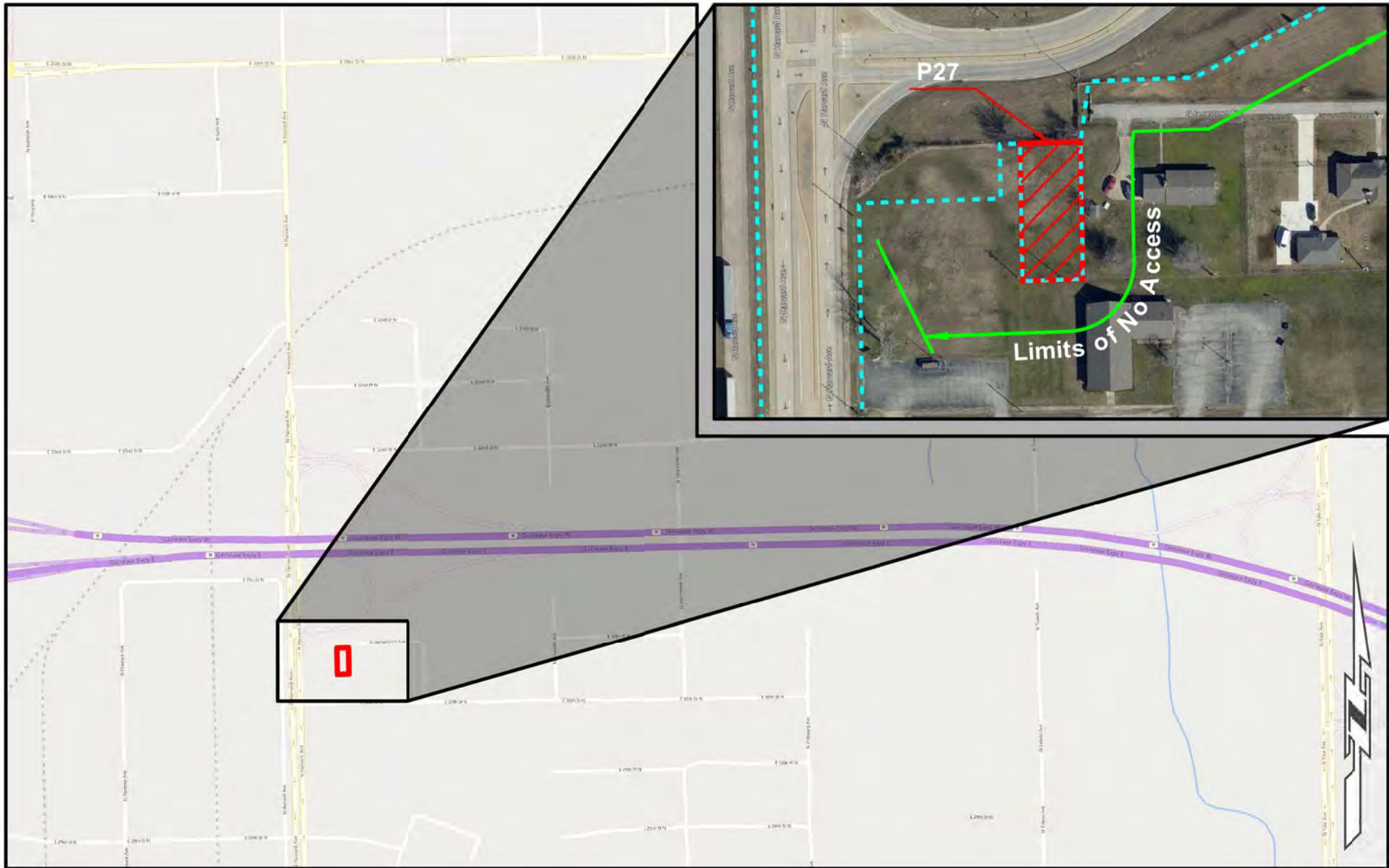

 <b>OKLAHOMA</b> Transportation	<h1>LOCATION MAP</h1> <p>SH-11   00174(02)   Tulsa County</p>	<b>SUBJECT PROPERTY:</b>	Part of Parcel 27
		<b>SURPLUS LAND:</b>	≈ 0.18 acres
		<b>SALE PRICE:</b>	\$4,698.00