



Limits of No Access

Existing Right-of-Way

Requested Area

Easement



OKLAHOMA
Transportation

LOCATION MAP

SH-11 | 00174(02) | Tulsa County

SUBJECT PROPERTY:
SURPLUS LAND:
SALE PRICE:

Part of Parcel 25
≈ 0.16 acres
\$4,030.00

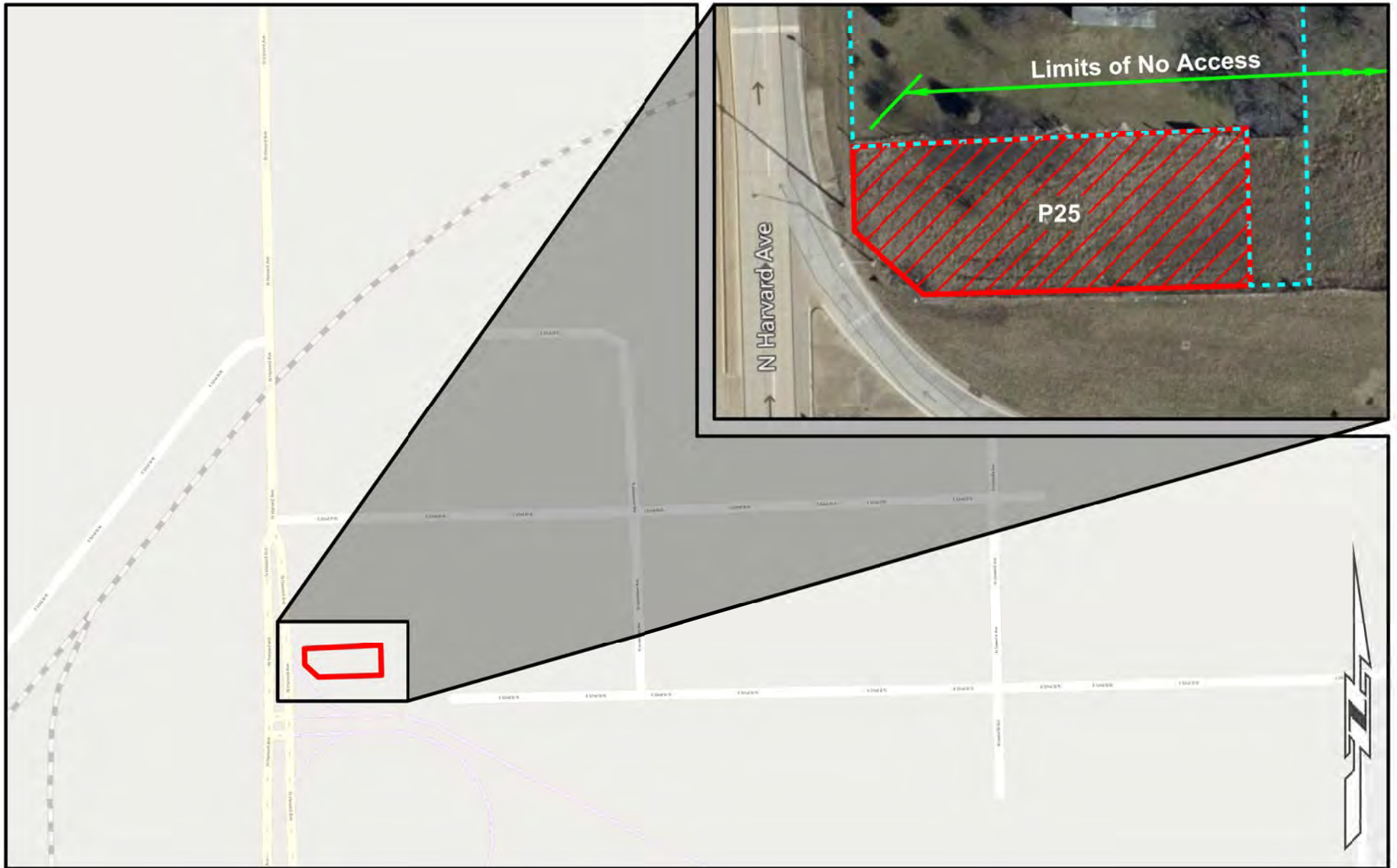

Limits of No Access

Existing Right-of-Way

Requested Area

Easement



OKLAHOMA
Transportation

LOCATION MAP

SH-11 | 00174(02) | Tulsa County

SUBJECT PROPERTY:
SURPLUS LAND:
SALE PRICE:

Part of Parcel 25
≈ 0.16 acres
\$4,030.00