

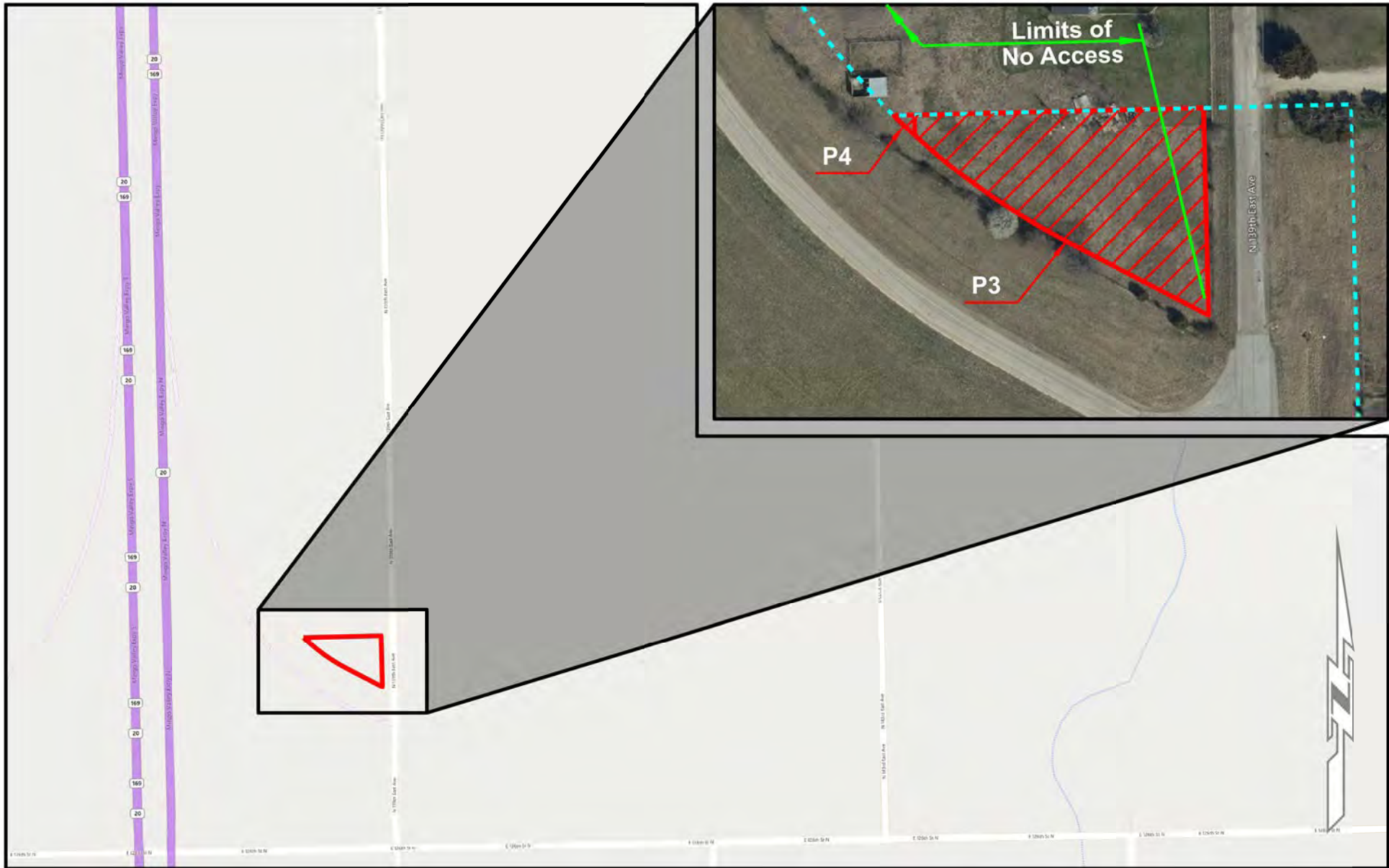

Limits of No Access
Existing Right-of-Way
Requested Area
Easement

	<h2 style="margin: 0;">LOCATION MAP</h2> <p style="margin: 0;">US-169   00008(02)   Tulsa County</p>	<p><b>SUBJECT PROPERTY:</b></p> <p><b>SURPLUS LAND:</b></p> <p><b>SALE PRICE:</b></p>	<p>Part of Parcel 3 &amp; 4</p> <p>≈ 0.47 acres total</p> <p>\$8,234.00</p>
---	--	---	---



 <b>OKLAHOMA</b> Transportation	<h1>LOCATION MAP</h1> <p>US-169   00008(02)   Tulsa County</p>	<b>SUBJECT PROPERTY:</b>	Part of Parcel 3 & 4
		<b>SURPLUS LAND:</b>	≈ 0.47 acres total
		<b>SALE PRICE:</b>	\$8,234.00