



OKLAHOMA
 Transportation

SURPLUS LOCATION MAP

SH-20 | 27031(05) | Rogers County

Limits of No Access	Requested Area
Existing Right-of-Way	Easement

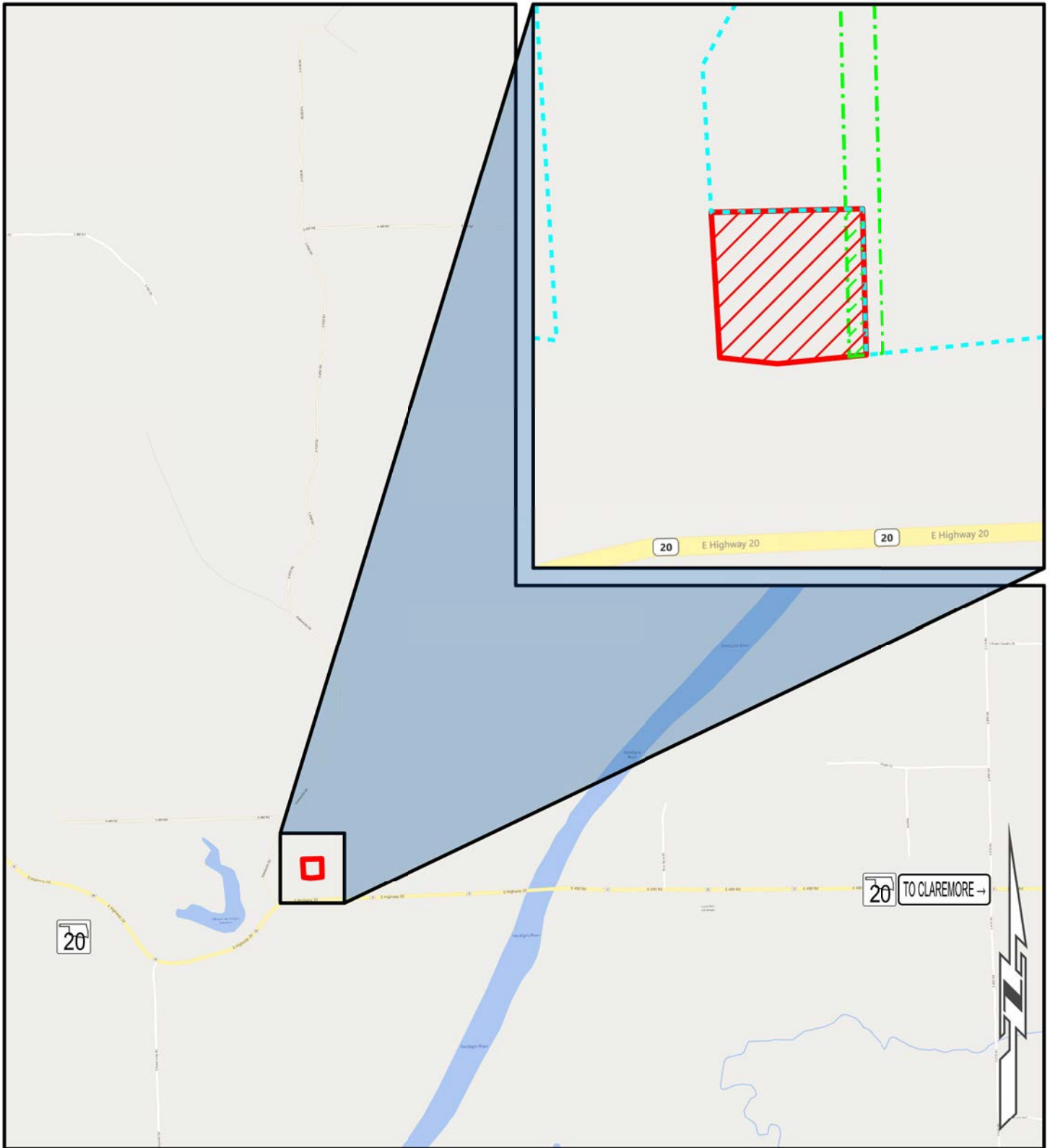
Part of Parcel(s):	39
Price:	\$2,916.00
Size:	≈ 0.48 acres (21,051.85 sq. ft.)



OKLAHOMA Transportation **SURPLUS LOCATION MAP**
 SH-20 | 27031(05) | Rogers County

- Limits of No Access
- Requested Area
- Existing Right-of-Way
- Easement

Part of Parcel(s): 39
Price: \$2,916.00
Size: ≈ 0.48 acres (21,051.85 sq. ft.)