

Limits of No Access
Existing Right-of-Way
Requested Area
Easement

OKLAHOMA
 Transportation

SURPLUS LOCATION MAP

SH-88 | 18887(19) | Rogers County

Part of Parcel(s):	01, 27, & 28
Price:	\$11,500.00
Size:	≈ 1.90 ac. (82,612.04 sq. ft.)

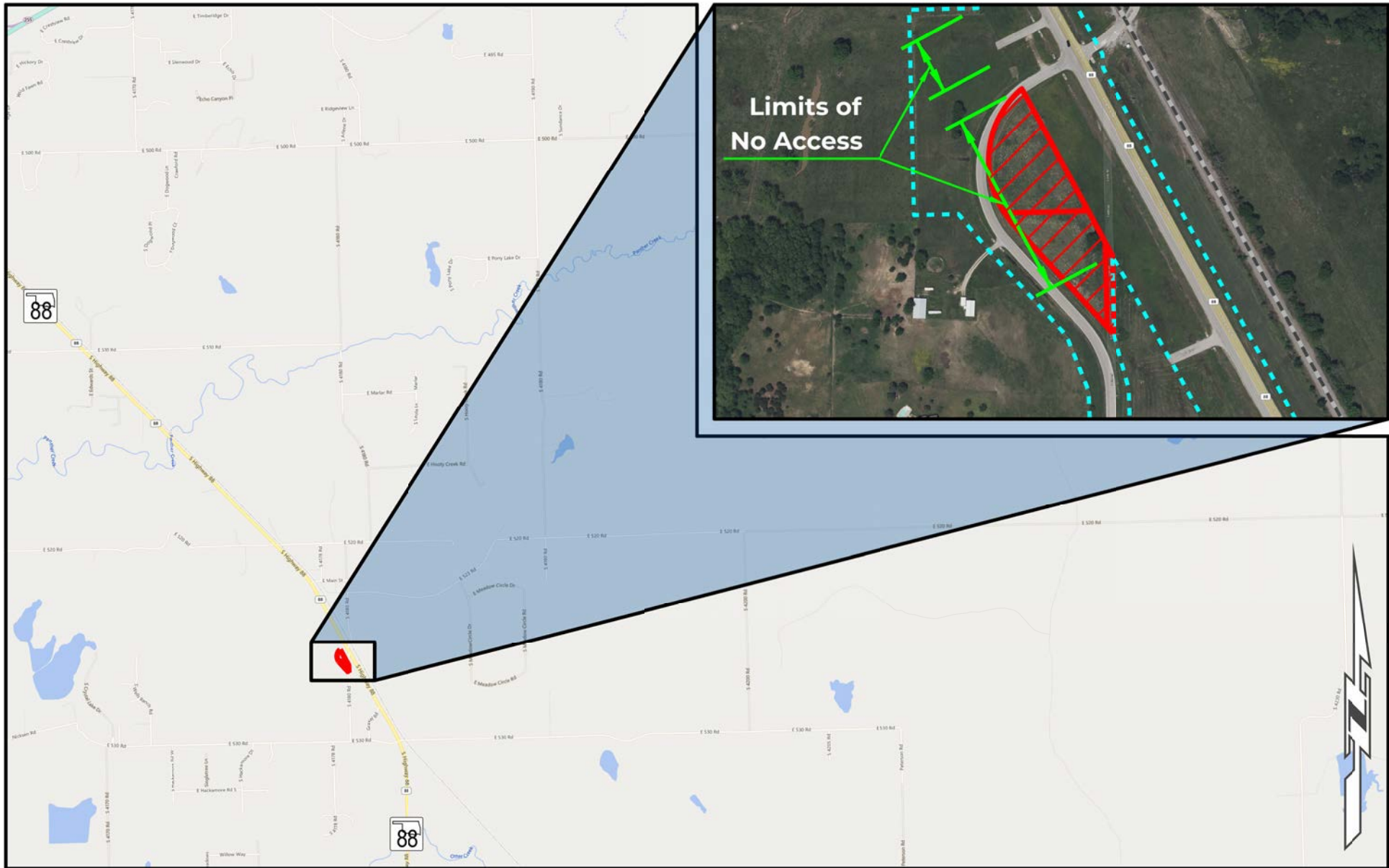

Limits of No Access
Existing Right-of-Way
Requested Area
Easement

OKLAHOMA
 Transportation

SURPLUS LOCATION MAP

SH-88 | 18887(19) | Rogers County

Part of Parcel(s):	01, 27, & 28
Price:	\$11,500.00
Size:	≈ 1.90 ac. (82,612.04 sq. ft.)