

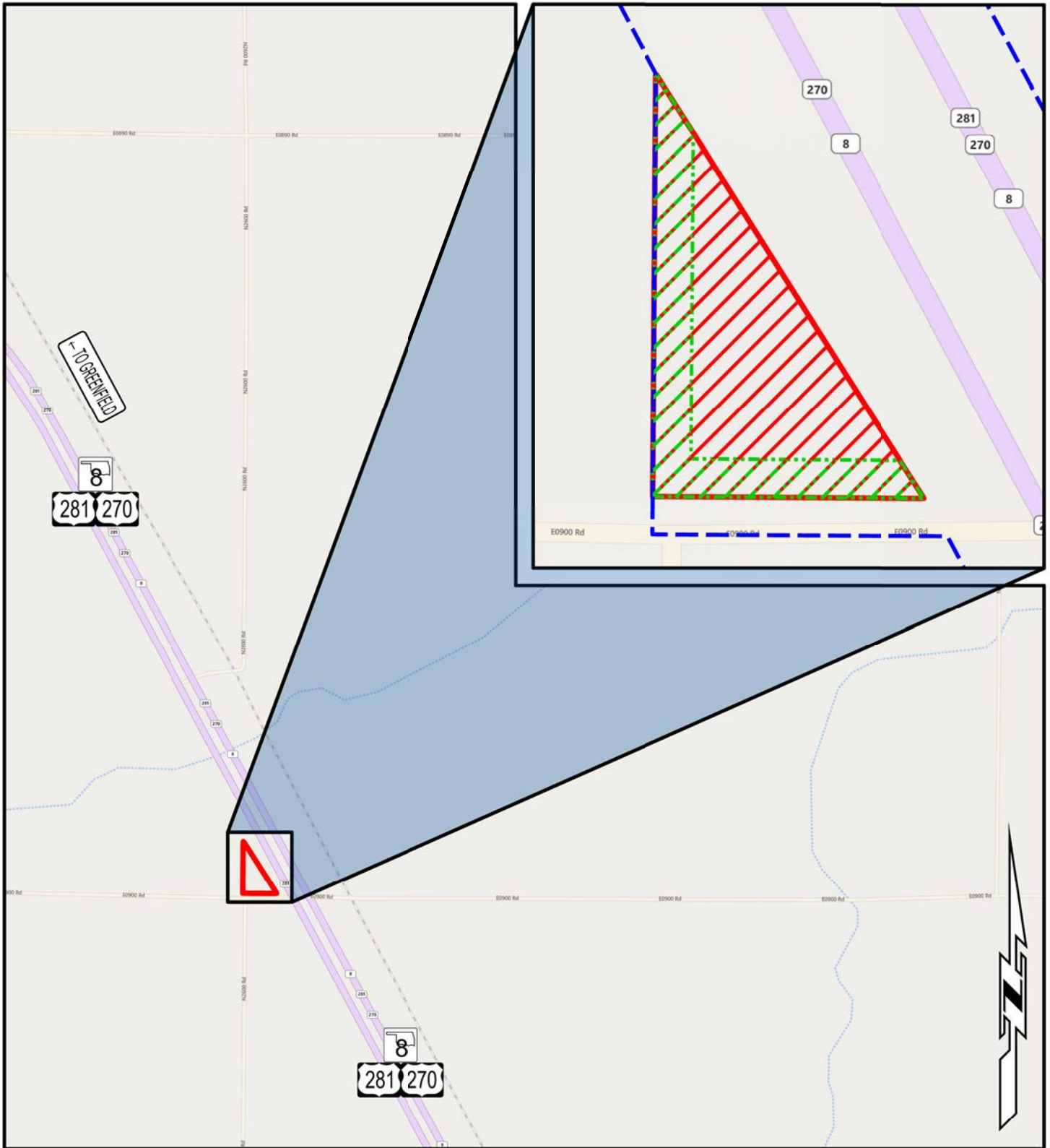

**OKLAHOMA** Transportation **SURPLUS LOCATION MAP**  
 US-270 | 12555(05) | Blaine County

LOAC  
 Limits of No Access  
 LOAC  
 Existing Right-of-Way

Requested Area  
 Easement

**Part of Parcel(s):** 02  
**Price:** \$2,778.00  
**Size:** ≈ 0.99 ac. (43,344.94 sq. ft.)



**OKLAHOMA** **TRANSPORTATION** **SURPLUS LOCATION MAP**  
 US-270 | 12555(05) | Blaine County

Limits of No Access  
 Existing Right-of-Way

Requested Area  
 Easement

**Part of Parcel(s):** 02  
**Price:** \$2,778.00  
**Size:** ≈ 0.99 ac. (43,344.94 sq. ft.)