

Limits of No Access

Existing Right-of-Way

Requested Area

Easement



OKLAHOMA
Transportation

LOCATION MAP

SH-19 | 21841(08) | Pontotoc County

SUBJECT PROPERTY:
SURPLUS LAND:
SALE PRICE:

Part of Parcel 49
≈ 1.18 acres
\$8,022.00

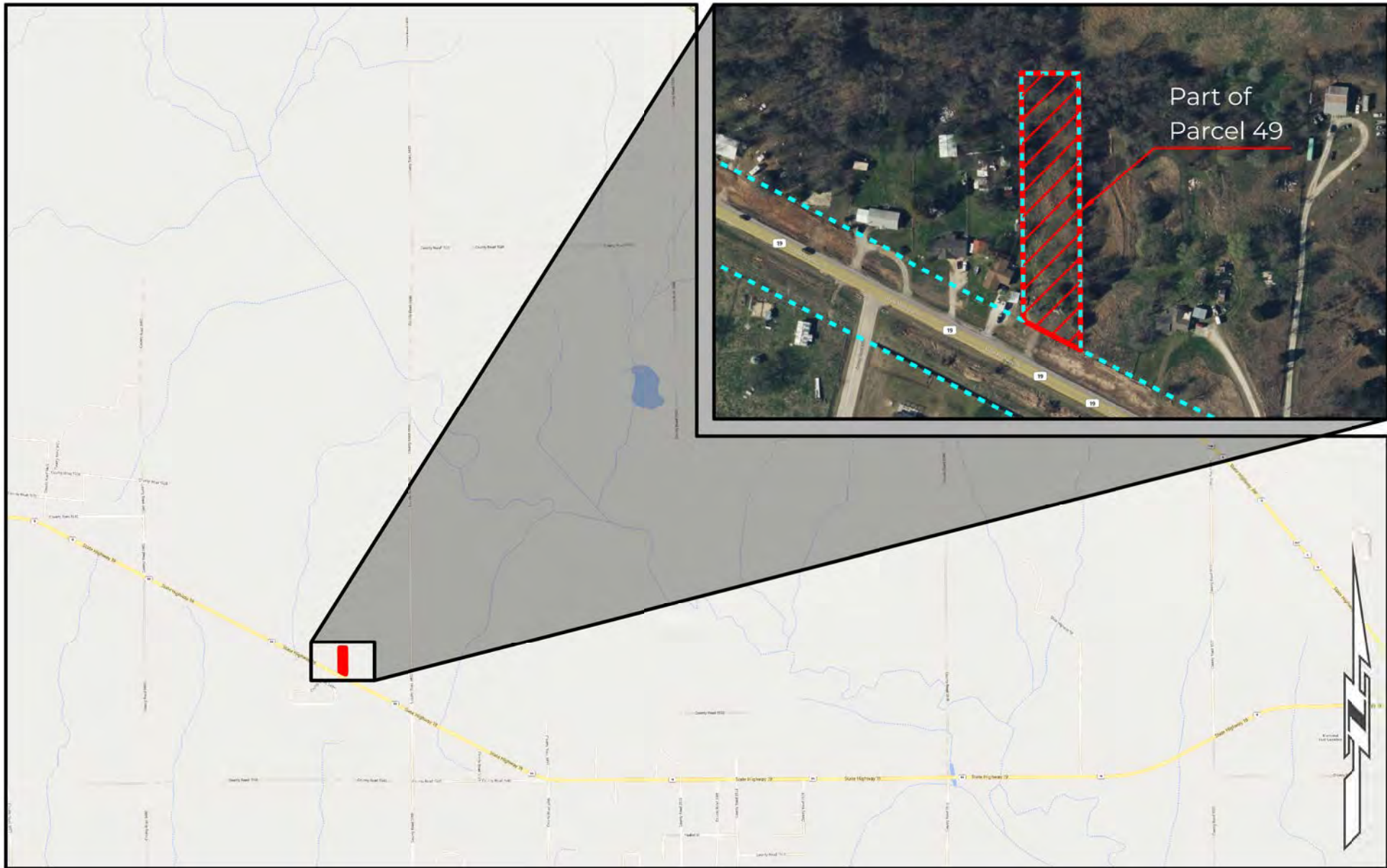

Limits of No Access

Existing Right-of-Way

Requested Area

Easement



OKLAHOMA
Transportation

LOCATION MAP

SH-19 | 21841(08) | Pontotoc County

SUBJECT PROPERTY:
SURPLUS LAND:
SALE PRICE:

Part of Parcel 49
≈ 1.18 acres
\$8,022.00