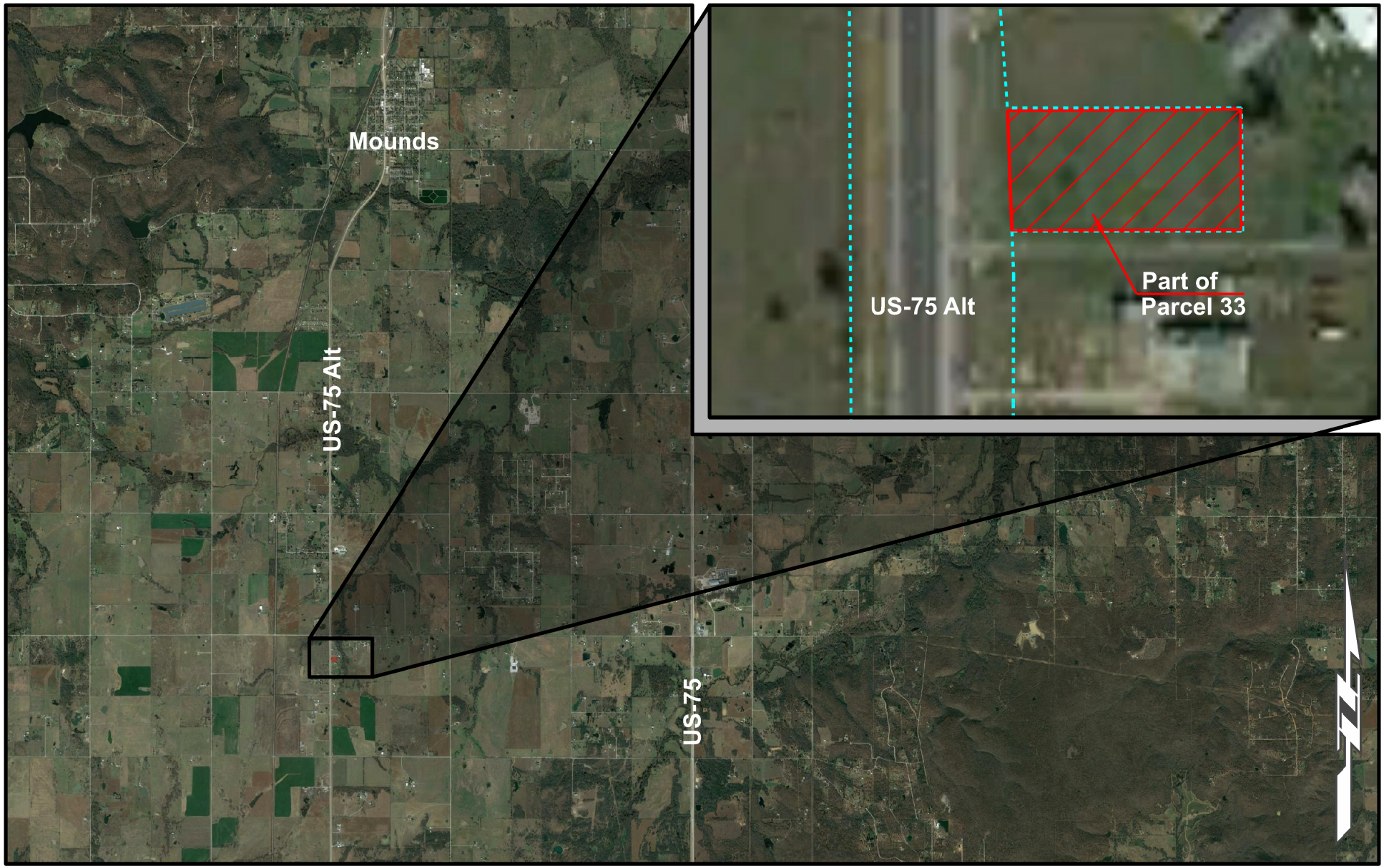

Limits of No Access | Existing Right-of-Way | Requested Area | Easement

OKLAHOMA Transportation

LOCATION MAP

US-75 Alt | 24369(06) | Okmulgee County

SUBJECT PROPERTY:	Part of Parcel 33
SURPLUS LAND:	≈ 0.52 acres
SALE PRICE:	$4,400.00