

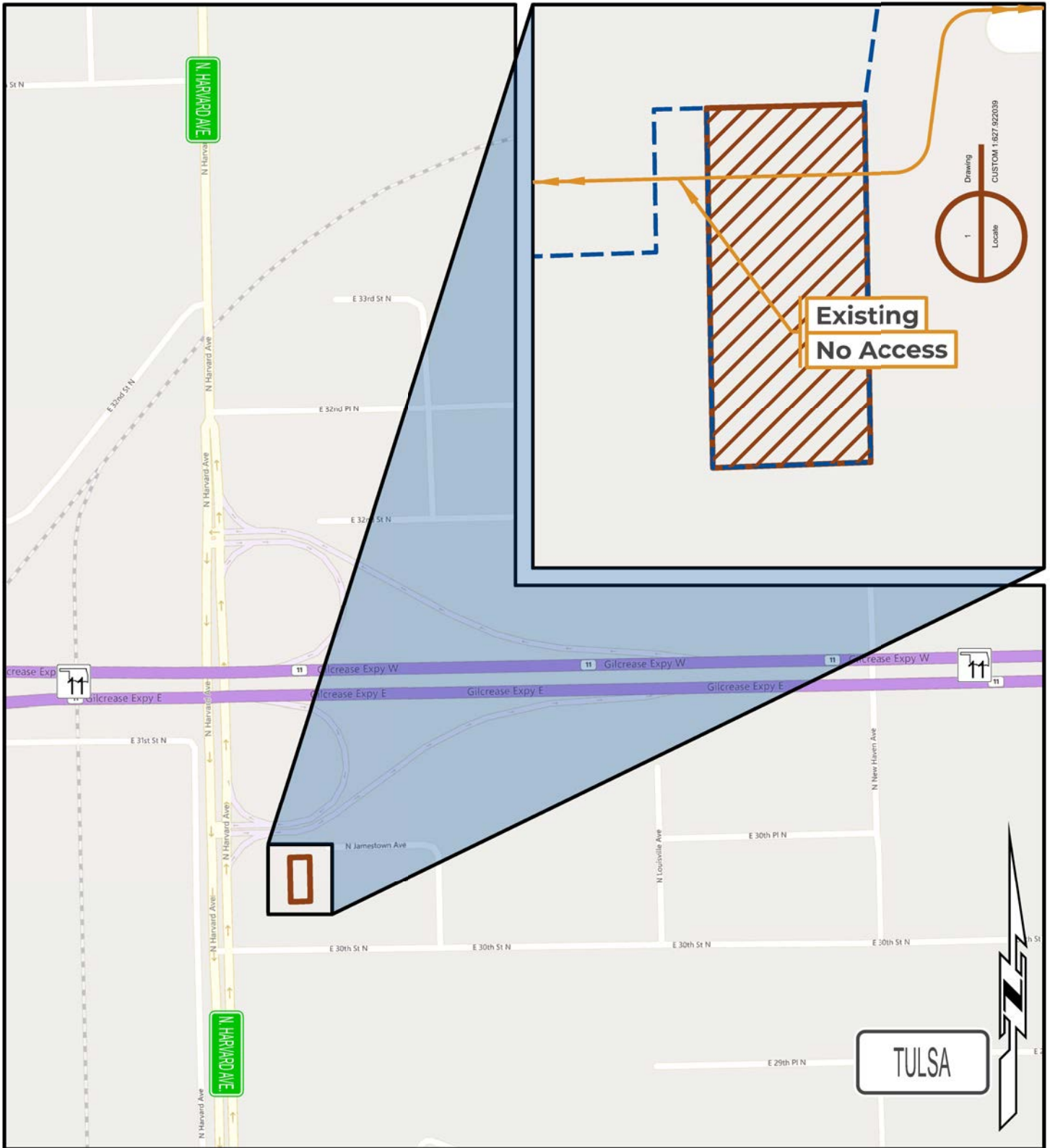

OKLAHOMA Transportation **SURPLUS LOCATION MAP**
 SH-11 | 00174(02) | Tulsa County

Limits of Access Ctrl.	Requested Area
Existing Right-of-Way	Easement

Part of Parcel(s):	27(E)
Price:	\$4,050.00
Size:	≈ 0.19 ac. (8,100.00 sq. ft.)



OKLAHOMA **TRANSPORTATION** **SURPLUS LOCATION MAP**
 SH-11 | 00174(02) | Tulsa County

Limits of Access Ctrl.	Requested Area
Existing Right-of-Way	Easement

Part of Parcel(s):	27(E)
Price:	\$4,050.00
Size:	≈ 0.19 ac. (8,100.00 sq. ft.)