

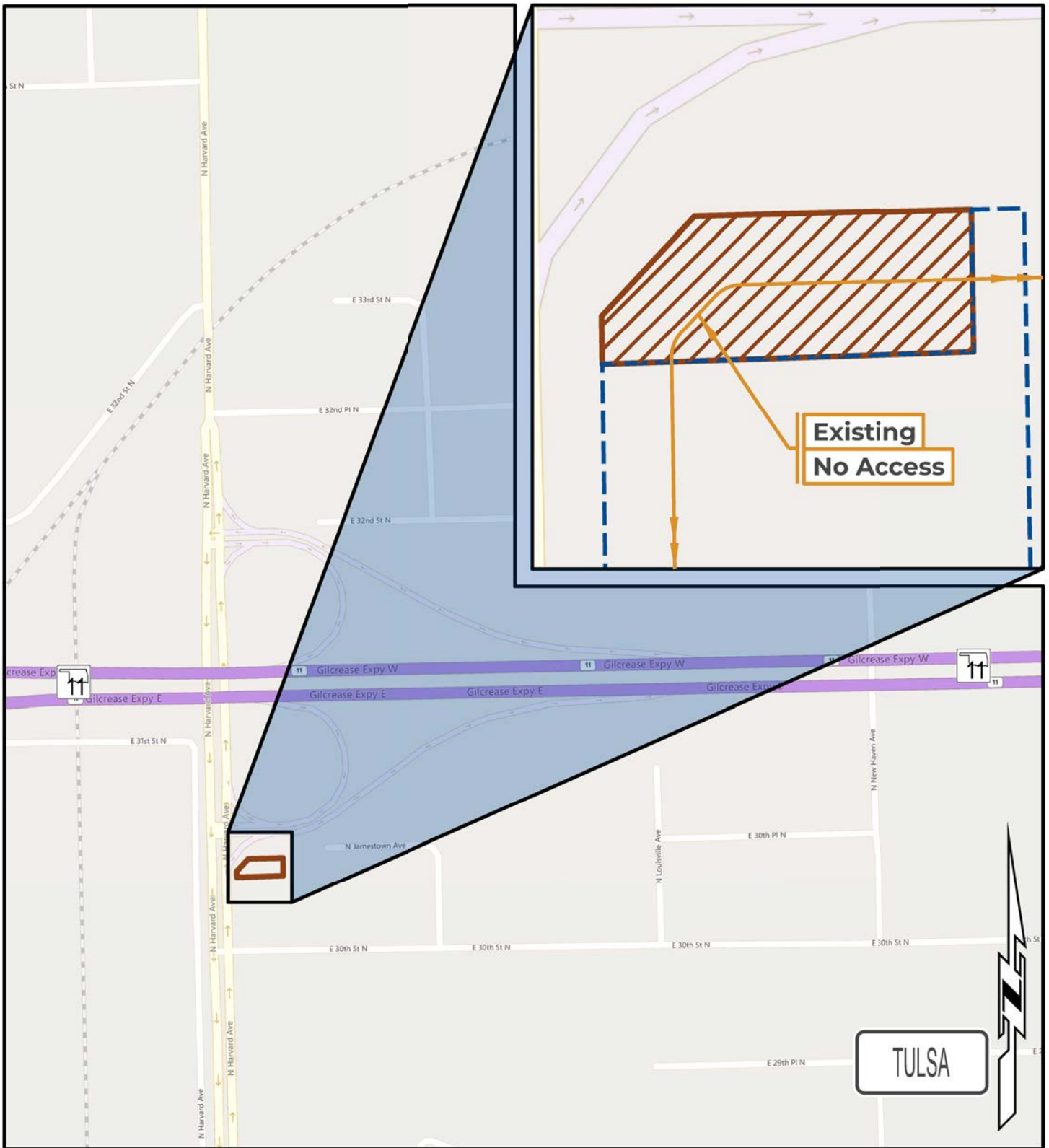

OKLAHOMA Transportation **SURPLUS LOCATION MAP**
 SH-11 | 00174(02) | Tulsa County

Limits of Access Ctrl.	Requested Area	Part of Parcel(s):	27(W)
Existing Right-of-Way	Easement	Price:	\$3,475.00
		Size:	≈ 0.16 acres (6,947.50 sq. ft.)



OKLAHOMA **SURPLUS LOCATION MAP**
 Transportation SH-11 | 00174(02) | Tulsa County

Limits of Access Ctrl.	Requested Area	Part of Parcel(s): 27(W) Price: \$3,475.00 Size: ≈ 0.16 acres (6,947.50 sq. ft.)
Existing Right-of-Way	Easement	