

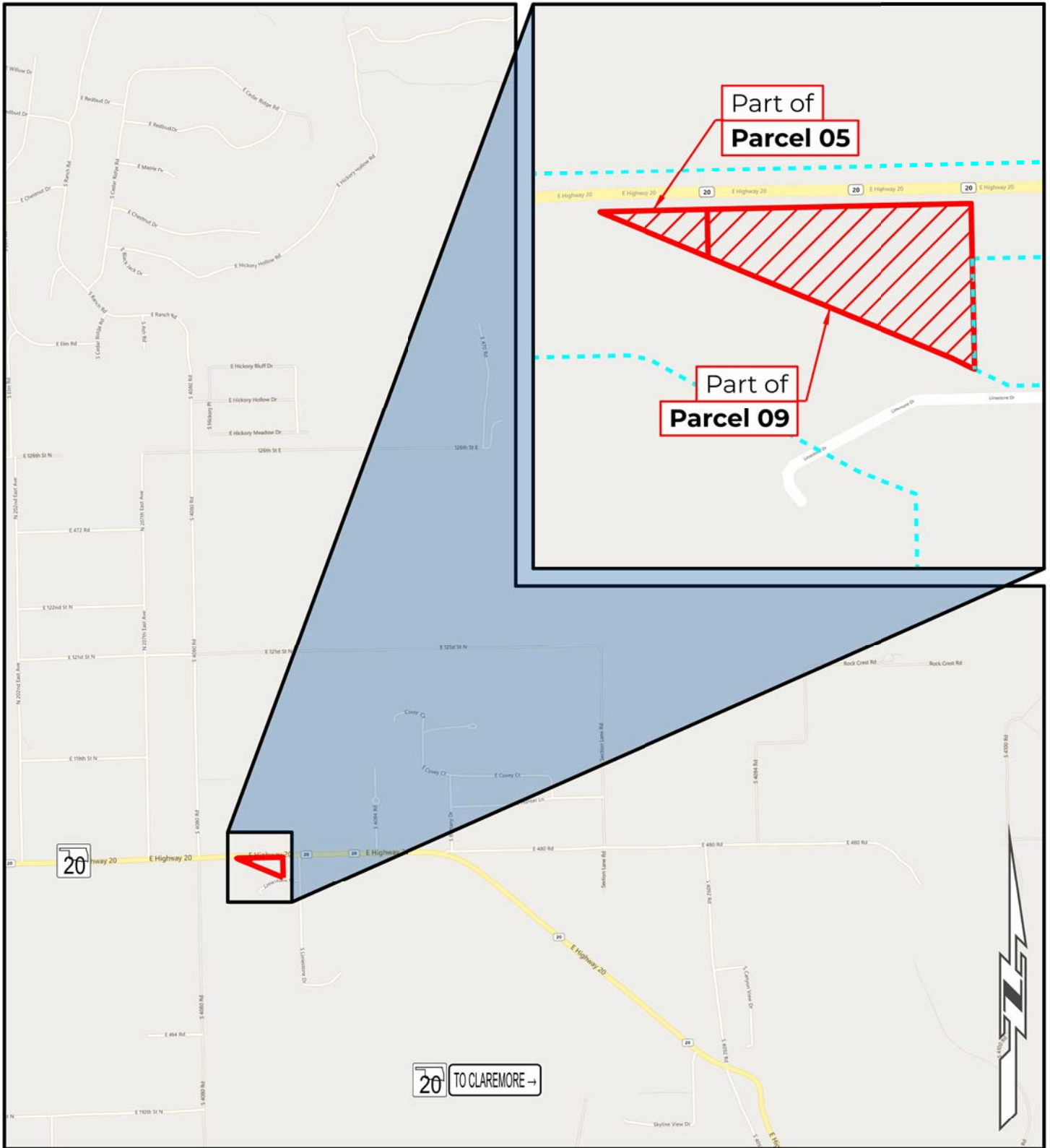

OKLAHOMA Transportation **SURPLUS LOCATION MAP**
 SH-20 | 27031(05) | Rogers County

| | |
|-----------------------|----------------|
| Limits of No Access | Requested Area |
| Existing Right-of-Way | Easement |

| | |
|---------------------------|----------------------------------|
| Part of Parcel(s): | 05 & 09 |
| Price: | \$70,355.00 |
| Size: | ≈ 1.86 acres (80,868.32 sq. ft.) |



OKLAHOMA **SURPLUS LOCATION MAP**
 Transportation SH-20 | 27031(05) | Rogers County

| | | |
|-----------------------|----------------|---|
| Limits of No Access | Requested Area | Part of Parcel(s): 05 & 09 Price: \$70,355.00 Size: ≈ 1.86 acres (80,868.32 sq. ft.) |
| Existing Right-of-Way | Easement | |