



Limits of No Access

Existing Right-of-Way

Requested Area

Easement



OKLAHOMA
Transportation

LOCATION MAP

US-59 | 11694(05) | LeFlore County

SUBJECT PROPERTY:
SURPLUS LAND:
SALE PRICE:

Part of Parcel 25
≈ 5.14 acres
\$11,500.00

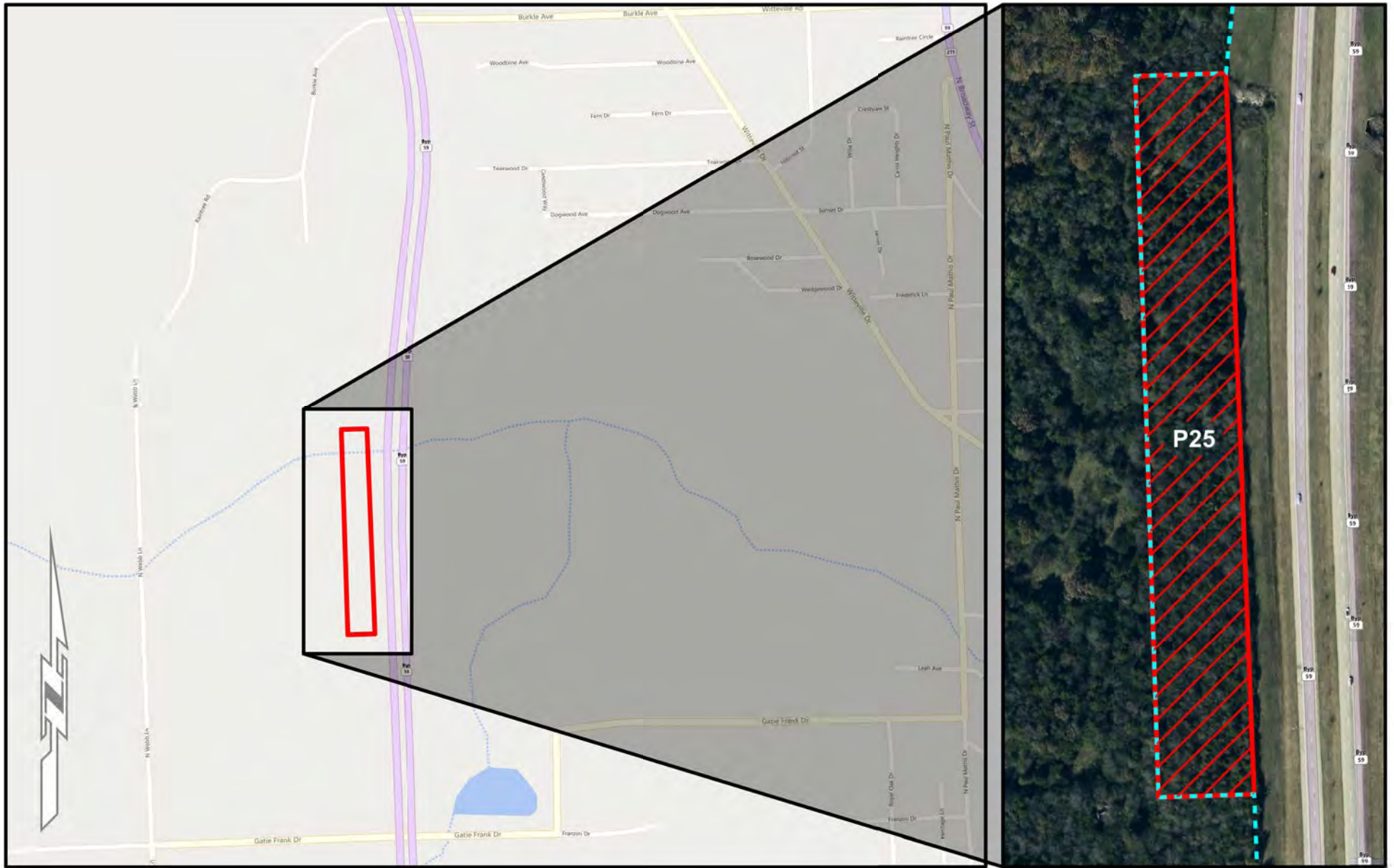

Limits of No Access
Existing Right-of-Way
Requested Area
Easement

	<h2 style="margin: 0;">OKLAHOMA LOCATION MAP</h2> <p style="margin: 0;">US-59 11694(05) LeFlore County</p>	<p>SUBJECT PROPERTY:</p> <p>SURPLUS LAND:</p> <p>SALE PRICE:</p>	<p>Part of Parcel 25</p> <p>≈ 5.14 acres</p> <p>\$11,500.00</p>
---	--	---	---