



Defending Truth & Freedom

www.elliscountypress.com

Charles D. Hatfield, Jr.
Publisher

PUBLISHER'S AFFIDAVIT

THE STATE OF TEXAS)

)

COUNTY OF ELLIS)

Before me, a Notary Public, personally appeared Charles D. Hatfield Jr. , being duly sworn on his/her oath states he/she is an authorized representative of the The Ellis county Press, a newspaper of general circulation in Ellis and Dallas County and the area encompassing the City of Ferris Texas and further state as follows:

1. This Affidavit is given pursuant to Section 2051.044 of the Texas Local Government Code.
2. The Ellis county Press, devotes not less than 25% of its total column lines to general interest items.
3. The Ellis county Press, is published at least once a week.
4. The Ellis county Press, is entered as periodical postal matter in Ellis County and Dallas County, its counties of publication.
5. The Ellis county Press, has been published regularly and continuously for at least 12 months before the publishing of a the attached notice.
6. The attached Legal/Public Notice appeared in The Ellis county Press, in a conspicuous form and place on MARCH 9, 2017.

Publisher

Subscribed and sworn to before me, this the 9th day of March, 2017



Notary Public, State of Texas

PUBLIC NOTICE

Combined Notice of Intent to Construct Wind Energy Facility and Notice of Public Meeting

March 6, 2017

Director of Public Utility Division Oklahoma Corporation Commission
P.O. Box 52000
Oklahoma City, OK 73152-2000

Re: Combined Notice of Intent to Construct Wind Energy Facility and Notice of Public Meeting

Pursuant to 17 O.S. §160.21 (A) and OAC 165:35-45-4 (a), please take notice that North Buffalo Wind, L.L.C. (the "Owner") intends to build the Persimmon Creek I wind energy facility (the "Facility") in the counties of Ellis, Dewey and Woodward, in the State of Oklahoma. The commencement of construction is scheduled to occur on April 10, 2017.

A public meeting is scheduled for March 23, 2017, at 2:00 P.M., at the Woodward Conference Center located at 3401 Centennial Drive, Woodward, Oklahoma, 73801.

The most recent FAA Form 7460-1 was filed with the Federal Aviation Administration (the "FAA") on December 20, 2016, and a summary of the FAA filing, including the coordinates of each turbine is attached as Exhibit A. Also, a diagram graphically depicting the boundary of the Facility, including the outer perimeter, is attached as Exhibit B.

A Notice of Intent to Construct Wind Energy Facility (the "Notice") has been sent by certified mail to all parties entitled to notice of intent to construct the Facility as oil, gas and other mineral operators and lessees designated by 52 O.S. §903(C). The Notice included: (i) the scheduled commencement of construction date for the Facility, and (ii) maps or plats of the proposed location of all of the various elements of the Facility to be located on the governmental section which may affect each such party.

This Notice of Intent to Construct Wind Energy Facility and Notice of Public Meeting (this "Combined Notice") is being: (i) delivered to the respective boards of county commissioners of the counties in which all or a portion of the Facility is to be located within twenty-four (24) hours of the filing hereof pursuant to 17 O.S. §160.21(A), 17 O.S. §160.21(C), OAC 165:35-45-4(d) and OAC 165:35-45-4(f); (ii) published pursuant to 52 O.S. §903(D), 17 O.S. §160.21(B) and OAC 165:35-45-4(e); and (iii) published pursuant to 17 O.S. §160.21(C) and OAC 165:35-45-4(f).

Owner will submit proof of the referenced publications to the Director of the Public Utility Division of the Oklahoma Corporation Commission upon receipt thereof pursuant to 17 O.S. §160.21(B), 17 O.S. §160.21(C), OAC 165:35-45-4(e) and OAC 165:35-45-4(f).

This Notice is not being provided to the governing body of any municipality since the Facility is not being located in the incorporated area of any municipality.

In the event that this Notice is deemed to be a "Report" pursuant to 17 O.S. §160.20 (B), Owner attests to compliance with the setback requirements of 17 O.S. §160.21(A).

Owner requests affirmation of submission of this Notice by providing proof of receipt stamp pursuant to OAC 165:35-45-4(b).

North Buffalo Wind, LLC
By its sole Member
Gestamp Wind North America Inc.
By: Javier Mateache Sarclistan
Title: President

Exhibit "A" Summary of FAA Filing

User	Latitude	Longitude	Z-Alt	Listing	Supersession #
WTG01	36007123.00	-992055.84	2295	Y	2016-WTW-632- OE
WTG02	36007122.71	-9920109.65	2290	Y	2016-WTW-637- OE
WTG03	36007228.37	-9921218.80	2280	N	2016-WTW-638- OE
WTG04	3600726.44	-99202145.76	2274	Y	2016-WTW-639- OE
WTG05	3600741.42	-99202439.90	2347	Y	2016-WTW-640- OE
WTG06	36007142.61	-99204124.66	2375	N	2016-WTW-641- OE
WTG07	36007153.87	-99204105.66	2370	Y	2016-WTW-642- OE
WTG08	36007154.20	-99202315.75	2382	N	2016-WTW-643- OE
WTG09	36007154.02	-99202319.65	2388	Y	2016-WTW-644- OE
WTG10	36007159.44	-99202325.90	2390	Y	2016-WTW-645- OE
WTG11	36007156.36	-99202309.85	2289	N	New
WTG12	36006104.77	-99202247.83	2330	Y	2016-WTW-646- OE
WTG13	36008106.67	-99202231.99	2310	N	2016-WTW-649- OE
WTG14	36008107.08	-99202215.63	2290	Y	2016-WTW-651- OE
WTG15	3600807.22	-99202102.31	2316	N	2016-WTW-652- OE
WTG16	36008106.70	-99202149.06	2320	Y	2016-WTW-654- OE
WTG17	3600810.90	-992135.44	2305	N	2016-WTW-656- OE
WTG18	3600813.31	-992021121.84	2298	Y	2016-WTW-659- OE
WTG19	3600816.40	-992021108.13	2282	N	2016-WTW-660- OE
WTG20	3600819.46	-99202154.54	2265	Y	2016-WTW-662- OE
WTG21	3600902.67	-992023147.66	2320	Y	2016-WTW-665- OE
WTG22	36009102.98	-992023134.17	2339	N	2016-WTW-667- OE
WTG23	3600903.67	-992023120.49	2351	Y	2016-WTW-669- OE
WTG24	36009104.23	-992023106.93	2318	N	2016-WTW-670- OE
WTG25	3600904.62	-9922247.88	2314	Y	2016-WTW-705- OE
WTG26	3600909.97	-992022129.05	2320	N	2016-WTW-708- OE
WTG27	36009112.12	-992022115.38	2287	Y	2016-WTW-709- OE
WTG28	3600914.01	-992022101.82	2305	N	2016-WTW-724- OE
WTG29	36009113.08	-992021448.65	2300	Y	2016-WTW-724- OE
WTG30	3600910.81	-99202135.67	2288	N	2016-WTW-700- OE
WTG31	3600908.22	-992021122.73	2300	Y	2016-WTW-710- OE
WTG32	36009103.04	-99202109.94	2289	N	2016-WTW-711- OE
WTG33	3600857.78	-99202075.15	2288	Y	New
WTG34	3600809.98	-99202107.72	2280	Y	New
WTG35	3600802.53	-992020134.42	2270	Y	New
WTG36	36010106.24	-992020121.31	2260	N	New
WTG37	3601009.07	-992020105.99	2234	Y	New
WTG38	3601003.31	-992019151.73	2205	Y	New
WTG39	36010142.15	-99202146.65	2303	Y	New
WTG40	36010144.03	-992022128.78	2355	N	2016-WTW-719- OE
WTG41	36010144.04	-992022125.25	2278	Y	2016-WTW-721- OE
WTG42	36010143.22	-992021445.98	2259	Y	2016-WTW-648- OE
WTG43	36010140.79	-992021133.00	2268	N	2016-WTW-650- OE
WTG44	36010138.49	-992021120.10	2269	Y	2016-WTW-653- OE
WTG45	36010137.10	-992021107.00	2282	N	2016-WTW-655- OE
WTG46	36010137.04	-992020153.63	2273	Y	2016-WTW-657- OE
WTG47	36010145.00	-992020140.49	2248	N	2016-WTW-658- OE
WTG48	36010145.62	-992020127.13	2241	Y	2016-WTW-659- OE
WTG49	36010145.51	-992020102.74	2218	Y	2016-WTW-663- OE
WTG50	36010139.30	-992019150.59	2210	N	2016-WTW-664- OE
WTG51	36010136.26	-992019135.48	2181	Y	2016-WTW-666- OE
WTG52	36010131.57	-992018150.67	2170	Y	2016-WTW-668- OE
WTG53	36010146.56	-992018127.71	2155	N	New
WTG54	36010145.72	-992018137.77	2148	Y	New
WTG55	36010145.47	-992017159.68	2165	N	New
WTG56	36010145.14	-992017145.05	2140	Y	New
WTG57	36009126.90	-99201621.04	2230	Y	New
WTG58	3600926.93	-992016107.00	2240	N	New
WTG59	36009127.05	-992015153.23	2230	Y	New
WTG60	36009128.13	-992015139.30	2175	N	2016-WTW-678- OE
WTG61	3600938.25	-992015125.09	2154	Y	2016-WTW-679- OE
WTG62	36009462.60	-99201511.50	2164	N	2016-WTW-680- OE
WTG63	3600944.32	-992014157.37	2140	Y	2016-WTW-681- OE
WTG64	3600948.02	-992014139.37	2109	Y	New
WTG65	3601006.46	-992016108.89	2167	Y	2016-WTW-683- OE
WTG66	3601007.70	-99201548.40	2212	N	New
WTG67	3601007.44	-99201536.23	2224	Y	New
WTG68	36010141.28	-992015118.89	2211	Y	2016-WTW-686- OE
WTG69	36010137.56	-992015104.95	2160	N	2016-WTW-687- OE
WTG70	36010136.91	-992014130.32	2163	N	2016-WTW-688- OE
WTG71	36010134.66	-992014137.27	2145	Y	2016-WTW-689- OE
WTG72	36010140.61	-992013107.66	2038	Y	New
WTG73	36010135.06	-99201254.55	2040	N	New
WTG74	3601030.11	-992012141.33	2028	Y	New
WTG75	3601017.40	-992011135.64	1897	Y	New
WTG76	3601017.10	-99201121.99	1969	Y	New
WTG77	3601137.89	-992015105.02	2087	Y	2016-WTW-696- OE
WTG78	36011137.24	-992014152.76	2111	N	2016-WTW-697- OE
WTG79	3601136.62	-992014139.43	2119	Y	2016-WTW-698- OE
WTG80	3601135.44	-9920206.24	2228	Y	2016-WTW-701- OE
WTG81	3601133.88	-99202153.44	2194	N	2016-WTW-702- OE
WTG82	3601134.48	-99202139.69	2184	N	2016-WTW-703- OE
WTG83	36011134.30	-99202126.40	2182	Y	2016-WTW-704- OE
WTG84	3601138.59	-99202040.81	2203	Y	New
WTG85	36011138.47	-992020123.83	2230	Y	New
WTG86	3601151.46	-99201909.61	2142	Y	New
WTG87	3601157.01	-992018153.09	2151	N	New
WTG88	36012100.89	-992018138.73	2170	N	New
WTG89	36012103.01	-992018124.48	2185	Y	New
WTG90	3601226.91	-992017156.54	2130	Y	New
WTG91	3601228.53	-992017123.33	2115	N	New
WTG92	3601232.49	-99201727.21	2108	N	New
WTG93	3601235.87	-992017111.04	2095	Y	New
WTG94	3601240.52	-992016156.26	2064	N	New
WTG95	3601245.94	-992016141.12	2036	Y	New

Exhibit "B"

Persimmon Creek Wind Farm

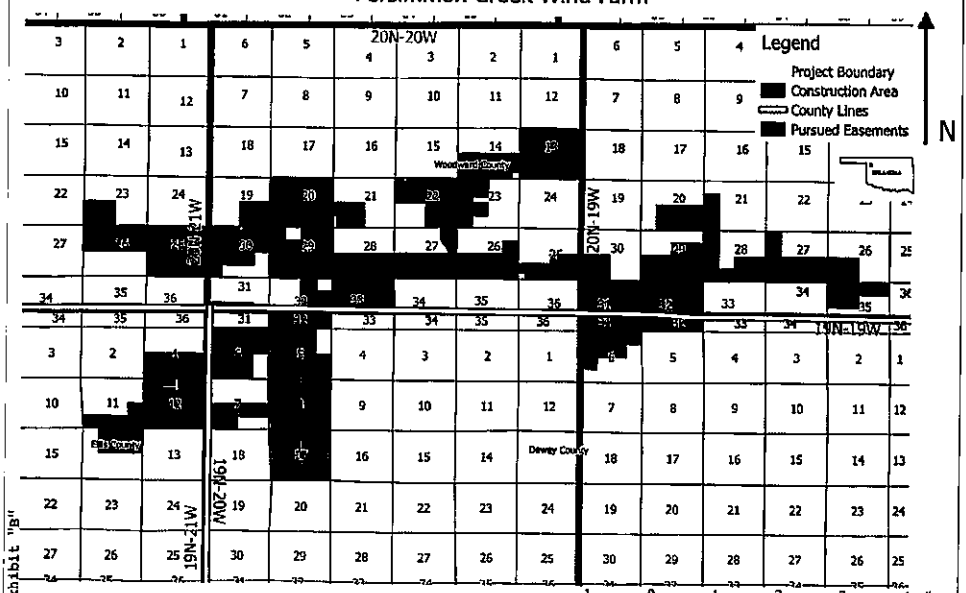

Proprietary and Confidential, North Buffalo Wind LLC



Gestamp Wind