



June 7, 2016

Oklahoma Corporation Commission  
P.O. Box 52000  
Oklahoma City, OK 73105

Attn: Fairo Michell, Chief of Water and Energy, Public Utility Division

**RE: Notice of Intent to Construct**

In order to comply with the requirements of Section 2 of the Oklahoma Senate Bill 808 ("OK Siting Laws"), which was approved by the legislature and signed by the Governor, and in advance of certain rules that are to be promulgated by the Oklahoma Corporation Commission ("Commission") pursuant to the passage of SB 808, Infinity Renewables, LLC, on behalf of Willow Creek Wind Project, LLC hereby informs the Commission of its intent to construct the Willow Creek Wind Project (the "Project") located in Noble and Pawnee Counties, Oklahoma.

The project has been under active development for several years. The most recent FAA form 7460-1 filing was made on June 6, 2016. A summary of the June 6, 2016 FAA form 7460-1 filings for each wind turbine tower location within the Project boundary is attached as Exhibit A. Exhibit B to this letter presents a diagram showing the real estate analyzed and included in statutory setback compliance. As of the date of this notice and based on publicly available data, Company attests that the Project design complies with the setbacks required by the OK Siting Laws.

In accordance with the OK Siting Laws, Infinity Renewables, LLC also confirms it is submitting a notice of intent to construction to the Board of the Noble County Commission, the Board of the Pawnee County Commission in the form attached hereto as Exhibit C.

Please let me know if there are any questions regarding this filing.

Sincerely,

A handwritten signature in blue ink, appearing to read "Casey Willis", is written over a light blue rectangular background.

Casey Willis  
Senior Project Manager

CC: Brandy Wreath, Director, Public Utility Division  
Natasha Scott, Deputy General Counsel for Public Utilities, General Counsel's Office

# Exhibit A



Federal Aviation  
Administration

« OE/AAA

## Notice of Proposed Construction or Alteration - Off Airport

**Project Name:** WILLO-000371003-16

**Project Summary : WILLO-000371003-16**

Structure	City, State	Lat/Long	Map	Actions	7460-2 Received	Latest Letter
1 Work In Progress 2016-WTW-6102-OE	Perry, OK	36° 26' 40.11" N 97° 12' 25.04" W	 Show Map	Clone Upload a PDF Add 7460-2		None
2 Work In Progress 2016-WTW-6103-OE	Perry, OK	36° 26' 40.97" N 97° 12' 10.58" W	 Show Map	Clone Upload a PDF Add 7460-2		None
3 Work In Progress 2016-WTW-6104-OE	Perry, OK	36° 26' 48.62" N 97° 11' 52.63" W	 Show Map	Clone Upload a PDF Add 7460-2		None
4 Work In Progress 2016-WTW-6105-OE	Perry, OK	36° 25' 58.13" N 97° 12' 16.21" W	 Show Map	Clone Upload a PDF Add 7460-2		None
5 Work In Progress 2016-WTW-6106-OE	Perry, OK	36° 25' 59.65" N 97° 12' 1.40" W	 Show Map	Clone Upload a PDF Add 7460-2		None
6 Work In Progress 2016-WTW-6107-OE	Perry, OK	36° 25' 59.97" N 97° 11' 47.12" W	 Show Map	Clone Upload a PDF Add 7460-2		None
7 Work In Progress 2016-WTW-6108-OE	Perry, OK	36° 26' 1.84" N 97° 11' 28.48" W	 Show Map	Clone Upload a PDF Add 7460-2		None
8 Work In Progress 2016-WTW-6109-OE	Perry, OK	36° 26' 14.00" N 97° 11' 7.94" W	 Show Map	Clone Upload a PDF Add 7460-2		None
9 Work In Progress 2016-WTW-6110-OE	Perry, OK	36° 26' 13.92" N 97° 10' 53.67" W	 Show Map	Clone Upload a PDF Add 7460-2		None
10 Work In Progress 2016-WTW-6111-OE	Perry, OK	36° 26' 22.54" N 97° 10' 38.69" W	 Show Map	Clone Upload a PDF Add 7460-2		None
11 Work In Progress 2016-WTW-6112-OE	Perry, OK	36° 26' 25.54" N 97° 10' 24.34" W	 Show Map	Clone Upload a PDF Add 7460-2		None
12 Work In Progress 2016-WTW-6113-OE	Perry, OK	36° 26' 37.13" N 97° 9' 35.09" W	 Show Map	Clone Upload a PDF Add 7460-2		None
13 Work In Progress 2016-WTW-6114-OE	Perry, OK	36° 26' 39.20" N 97° 9' 4.66" W	 Show Map	Clone Upload a PDF Add 7460-2		None
14 Work In Progress 2016-WTW-6115-OE	Perry, OK	36° 26' 35.06" N 97° 8' 48.15" W	 Show Map	Clone Upload a PDF Add 7460-2		None
15 Work In Progress 2016-WTW-6116-OE	Perry, OK	36° 26' 41.78" N 97° 8' 32.84" W	 Show Map	Clone Upload a PDF Add 7460-2		None
16 Work In Progress 2016-WTW-6117-OE	Perry, OK	36° 26' 36.68" N 97° 8' 16.44" W	 Show Map	Clone Upload a PDF Add 7460-2		None
17 Work In Progress 2016-WTW-6118-OE	Perry, OK	36° 26' 38.95" N 97° 7' 54.04" W	 Show Map	Clone Upload a PDF Add 7460-2		None
18 Work In Progress 2016-WTW-6119-OE	Perry, OK	36° 26' 47.58" N 97° 7' 20.31" W	 Show Map	Clone Upload a PDF Add 7460-2		None
19 Work In Progress 2016-WTW-6120-OE	Perry, OK	36° 26' 51.12" N 97° 7' 6.03" W	 Show Map	Clone Upload a PDF Add 7460-2		None
20 Work In Progress 2016-WTW-6121-OE	Perry, OK	36° 26' 52.31" N 97° 6' 51.81" W	 Show Map	Clone Upload a PDF Add 7460-2		None

21 Work In Progress 2016-WTW-6122-OE	Perry, OK	36° 26' 41.66" N 97° 6' 18.62" W	 Show Map	Clone Upload a PDF Add 7460-2	None
22 Work In Progress 2016-WTW-6123-OE	Perry, OK	36° 26' 42.07" N 97° 6' 2.24" W	 Show Map	Clone Upload a PDF Add 7460-2	None
23 Work In Progress 2016-WTW-6124-OE	Perry, OK	36° 26' 39.14" N 97° 5' 46.05" W	 Show Map	Clone Upload a PDF Add 7460-2	None
24 Work In Progress 2016-WTW-6125-OE	Perry, OK	36° 26' 42.05" N 97° 5' 29.51" W	 Show Map	Clone Upload a PDF Add 7460-2	None
25 Work In Progress 2016-WTW-6126-OE	Perry, OK	36° 26' 17.08" N 97° 5' 1.02" W	 Show Map	Clone Upload a PDF Add 7460-2	None
26 Work In Progress 2016-WTW-6127-OE	Perry, OK	36° 26' 21.03" N 97° 4' 46.53" W	 Show Map	Clone Upload a PDF Add 7460-2	None
27 Work In Progress 2016-WTW-6128-OE	Perry, OK	36° 26' 14.57" N 97° 4' 30.32" W	 Show Map	Clone Upload a PDF Add 7460-2	None
28 Work In Progress 2016-WTW-6129-OE	Perry, OK	36° 26' 14.45" N 97° 4' 16.23" W	 Show Map	Clone Upload a PDF Add 7460-2	None
29 Work In Progress 2016-WTW-6130-OE	Perry, OK	36° 25' 20.30" N 97° 11' 23.30" W	 Show Map	Clone Upload a PDF Add 7460-2	None
30 Work In Progress 2016-WTW-6131-OE	Perry, OK	36° 25' 24.88" N 97° 11' 6.60" W	 Show Map	Clone Upload a PDF Add 7460-2	None
31 Work In Progress 2016-WTW-6132-OE	Perry, OK	36° 25' 32.67" N 97° 10' 49.98" W	 Show Map	Clone Upload a PDF Add 7460-2	None
32 Work In Progress 2016-WTW-6133-OE	Perry, OK	36° 25' 34.19" N 97° 10' 34.84" W	 Show Map	Clone Upload a PDF Add 7460-2	None
33 Work In Progress 2016-WTW-6134-OE	Perry, OK	36° 25' 32.99" N 97° 10' 17.77" W	 Show Map	Clone Upload a PDF Add 7460-2	None
34 Work In Progress 2016-WTW-6135-OE	Perry, OK	36° 25' 42.55" N 97° 9' 36.21" W	 Show Map	Clone Upload a PDF Add 7460-2	None
35 Work In Progress 2016-WTW-6136-OE	Perry, OK	36° 25' 48.34" N 97° 9' 12.01" W	 Show Map	Clone Upload a PDF Add 7460-2	None
36 Work In Progress 2016-WTW-6137-OE	Perry, OK	36° 25' 43.15" N 97° 8' 57.72" W	 Show Map	Clone Upload a PDF Add 7460-2	None
37 Work In Progress 2016-WTW-6138-OE	Perry, OK	36° 25' 45.02" N 97° 8' 43.26" W	 Show Map	Clone Upload a PDF Add 7460-2	None
38 Work In Progress 2016-WTW-6139-OE	Perry, OK	36° 25' 56.21" N 97° 8' 28.86" W	 Show Map	Clone Upload a PDF Add 7460-2	None
39 Work In Progress 2016-WTW-6140-OE	Perry, OK	36° 25' 6.58" N 97° 8' 28.47" W	 Show Map	Clone Upload a PDF Add 7460-2	None
40 Work In Progress 2016-WTW-6141-OE	Perry, OK	36° 25' 7.01" N 97° 8' 14.37" W	 Show Map	Clone Upload a PDF Add 7460-2	None
41 Work In Progress 2016-WTW-6142-OE	Perry, OK	36° 25' 16.21" N 97° 7' 59.75" W	 Show Map	Clone Upload a PDF Add 7460-2	None
42 Work In Progress 2016-WTW-6143-OE	Perry, OK	36° 25' 22.91" N 97° 7' 45.18" W	 Show Map	Clone Upload a PDF Add 7460-2	None
43 Work In Progress 2016-WTW-6144-OE	Perry, OK	36° 25' 35.50" N 97° 7' 30.30" W	 Show Map	Clone Upload a PDF Add 7460-2	None
44 Work In Progress 2016-WTW-6145-OE	Perry, OK	36° 25' 42.19" N 97° 7' 14.27" W	 Show Map	Clone Upload a PDF Add 7460-2	None

45 Work In Progress 2016-WTW-6146-OE	Perry, OK	36° 25' 51.64" N 97° 6' 59.63" W	 Show Map	Clone Upload a PDF Add 7460-2	None
46 Work In Progress 2016-WTW-6147-OE	Perry, OK	36° 24' 25.23" N 97° 8' 11.65" W	 Show Map	Clone Upload a PDF Add 7460-2	None
47 Work In Progress 2016-WTW-6148-OE	Perry, OK	36° 24' 28.00" N 97° 7' 56.21" W	 Show Map	Clone Upload a PDF Add 7460-2	None
48 Work In Progress 2016-WTW-6149-OE	Perry, OK	36° 24' 31.94" N 97° 7' 40.25" W	 Show Map	Clone Upload a PDF Add 7460-2	None
49 Work In Progress 2016-WTW-6150-OE	Perry, OK	36° 24' 37.00" N 97° 7' 21.35" W	 Show Map	Clone Upload a PDF Add 7460-2	None
50 Work In Progress 2016-WTW-6151-OE	Perry, OK	36° 24' 44.47" N 97° 7' 5.30" W	 Show Map	Clone Upload a PDF Add 7460-2	None
51 Work In Progress 2016-WTW-6152-OE	Perry, OK	36° 24' 54.58" N 97° 6' 50.81" W	 Show Map	Clone Upload a PDF Add 7460-2	None
52 Work In Progress 2016-WTW-6153-OE	Perry, OK	36° 25' 19.69" N 97° 6' 33.69" W	 Show Map	Clone Upload a PDF Add 7460-2	None
53 Work In Progress 2016-WTW-6154-OE	Perry, OK	36° 25' 22.74" N 97° 6' 19.37" W	 Show Map	Clone Upload a PDF Add 7460-2	None
54 Work In Progress 2016-WTW-6155-OE	Perry, OK	36° 25' 32.59" N 97° 5' 50.81" W	 Show Map	Clone Upload a PDF Add 7460-2	None
55 Work In Progress 2016-WTW-6156-OE	Perry, OK	36° 25' 32.13" N 97° 5' 30.10" W	 Show Map	Clone Upload a PDF Add 7460-2	None
56 Work In Progress 2016-WTW-6157-OE	Perry, OK	36° 25' 32.61" N 97° 5' 2.72" W	 Show Map	Clone Upload a PDF Add 7460-2	None
57 Work In Progress 2016-WTW-6158-OE	Perry, OK	36° 25' 30.59" N 97° 4' 46.52" W	 Show Map	Clone Upload a PDF Add 7460-2	None
58 Work In Progress 2016-WTW-6159-OE	Perry, OK	36° 25' 29.78" N 97° 4' 32.45" W	 Show Map	Clone Upload a PDF Add 7460-2	None
59 Work In Progress 2016-WTW-6160-OE	Perry, OK	36° 25' 30.24" N 97° 4' 17.85" W	 Show Map	Clone Upload a PDF Add 7460-2	None
60 Work In Progress 2016-WTW-6161-OE	Perry, OK	36° 24' 50.89" N 97° 5' 45.34" W	 Show Map	Clone Upload a PDF Add 7460-2	None
61 Work In Progress 2016-WTW-6162-OE	Perry, OK	36° 24' 50.01" N 97° 5' 31.28" W	 Show Map	Clone Upload a PDF Add 7460-2	None
62 Work In Progress 2016-WTW-6163-OE	Perry, OK	36° 24' 42.45" N 97° 5' 16.90" W	 Show Map	Clone Upload a PDF Add 7460-2	None
63 Work In Progress 2016-WTW-6164-OE	Perry, OK	36° 24' 5.29" N 97° 6' 40.52" W	 Show Map	Clone Upload a PDF Add 7460-2	None
64 Work In Progress 2016-WTW-6165-OE	Perry, OK	36° 24' 5.31" N 97° 6' 25.71" W	 Show Map	Clone Upload a PDF Add 7460-2	None
65 Work In Progress 2016-WTW-6166-OE	Perry, OK	36° 23' 59.99" N 97° 6' 7.42" W	 Show Map	Clone Upload a PDF Add 7460-2	None
66 Work In Progress 2016-WTW-6167-OE	Perry, OK	36° 24' 1.69" N 97° 5' 52.78" W	 Show Map	Clone Upload a PDF Add 7460-2	None
67 Work In Progress 2016-WTW-6168-OE	Perry, OK	36° 24' 0.01" N 97° 5' 36.47" W	 Show Map	Clone Upload a PDF Add 7460-2	None
68 Work In Progress 2016-WTW-6169-OE	Perry, OK	36° 23' 51.95" N 97° 5' 19.58" W	 Show Map	Clone Upload a PDF Add 7460-2	None

69 Work In Progress 2016-WTW-6170-OE	Perry, OK	36° 23' 49.16" N 97° 4' 56.98" W	 Show Map	Clone Upload a PDF Add 7460-2	None
70 Work In Progress 2016-WTW-6171-OE	Perry, OK	36° 23' 44.53" N 97° 7' 41.31" W	 Show Map	Clone Upload a PDF Add 7460-2	None
71 Work In Progress 2016-WTW-6172-OE	Perry, OK	36° 23' 43.48" N 97° 7' 24.26" W	 Show Map	Clone Upload a PDF Add 7460-2	None
72 Work In Progress 2016-WTW-6173-OE	Perry, OK	36° 23' 40.58" N 97° 7' 6.37" W	 Show Map	Clone Upload a PDF Add 7460-2	None
73 Work In Progress 2016-WTW-6174-OE	Perry, OK	36° 22' 58.28" N 97° 7' 8.31" W	 Show Map	Clone Upload a PDF Add 7460-2	None
74 Work In Progress 2016-WTW-6175-OE	Perry, OK	36° 22' 56.68" N 97° 6' 48.98" W	 Show Map	Clone Upload a PDF Add 7460-2	None
75 Work In Progress 2016-WTW-6176-OE	Perry, OK	36° 22' 53.07" N 97° 6' 33.38" W	 Show Map	Clone Upload a PDF Add 7460-2	None
76 Work In Progress 2016-WTW-6177-OE	Perry, OK	36° 22' 52.68" N 97° 6' 17.22" W	 Show Map	Clone Upload a PDF Add 7460-2	None
77 Work In Progress 2016-WTW-6178-OE	Perry, OK	36° 22' 52.94" N 97° 6' 1.05" W	 Show Map	Clone Upload a PDF Add 7460-2	None
78 Work In Progress 2016-WTW-6179-OE	Perry, OK	36° 22' 47.90" N 97° 5' 44.84" W	 Show Map	Clone Upload a PDF Add 7460-2	None
79 Work In Progress 2016-WTW-6180-OE	Perry, OK	36° 22' 47.35" N 97° 5' 26.93" W	 Show Map	Clone Upload a PDF Add 7460-2	None
80 Work In Progress 2016-WTW-6181-OE	Perry, OK	36° 22' 31.17" N 97° 5' 2.99" W	 Show Map	Clone Upload a PDF Add 7460-2	None
81 Work In Progress 2016-WTW-6182-OE	Perry, OK	36° 22' 30.82" N 97° 4' 49.08" W	 Show Map	Clone Upload a PDF Add 7460-2	None
82 Work In Progress 2016-WTW-6183-OE	Perry, OK	36° 22' 25.25" N 97° 4' 33.04" W	 Show Map	Clone Upload a PDF Add 7460-2	None
83 Work In Progress 2016-WTW-6184-OE	Perry, OK	36° 22' 19.71" N 97° 4' 17.98" W	 Show Map	Clone Upload a PDF Add 7460-2	None
84 Work In Progress 2016-WTW-6185-OE	Perry, OK	36° 22' 20.61" N 97° 3' 53.78" W	 Show Map	Clone Upload a PDF Add 7460-2	None
85 Work In Progress 2016-WTW-6186-OE	Perry, OK	36° 22' 21.42" N 97° 3' 39.68" W	 Show Map	Clone Upload a PDF Add 7460-2	None
86 Work In Progress 2016-WTW-6187-OE	Perry, OK	36° 22' 22.87" N 97° 3' 25.56" W	 Show Map	Clone Upload a PDF Add 7460-2	None
87 Work In Progress 2016-WTW-6188-OE	Perry, OK	36° 22' 25.10" N 97° 3' 11.42" W	 Show Map	Clone Upload a PDF Add 7460-2	None

Mapping - Desk Reference Guide V\_2014.4.0 Attaching Documents - Desk Reference Guide V\_2014.2.0

[Upload a PDF to the Project](#)

**Draft:** Cases that have been saved by the user but have not been submitted to the FAA.

**Waiting:** Wind Turbine/Met Tower cases that have not been submitted to the FAA and are waiting for an action from the user, either to verify the map or attach specific documents

**Accepted:** Cases that have been submitted to the FAA.

**Add Letter:** Cases that have been reviewed by the FAA and require additional information from the user.

**Work in Progress:** Cases that are being evaluated by the FAA.

**Interim:** Cases that have been reviewed by the FAA and require resolution from the user.

**Determined:** Cases that have a completed aeronautical study and an FAA determination.

**Terminated:** Cases that are no longer valid.

Please allow the FAA a minimum of 45 days to complete a study.

**Case Transfer:**

Use the check box(es) to select the case(s) you want to transfer.

Select the "Transfer Cases button" to open the "Manage Transfer Cases" screen.

**Note:** Drafts and cases in Add and Terminated status can not be transferred.

[Click here to contact the appropriate representative.](#)



# Exhibit B

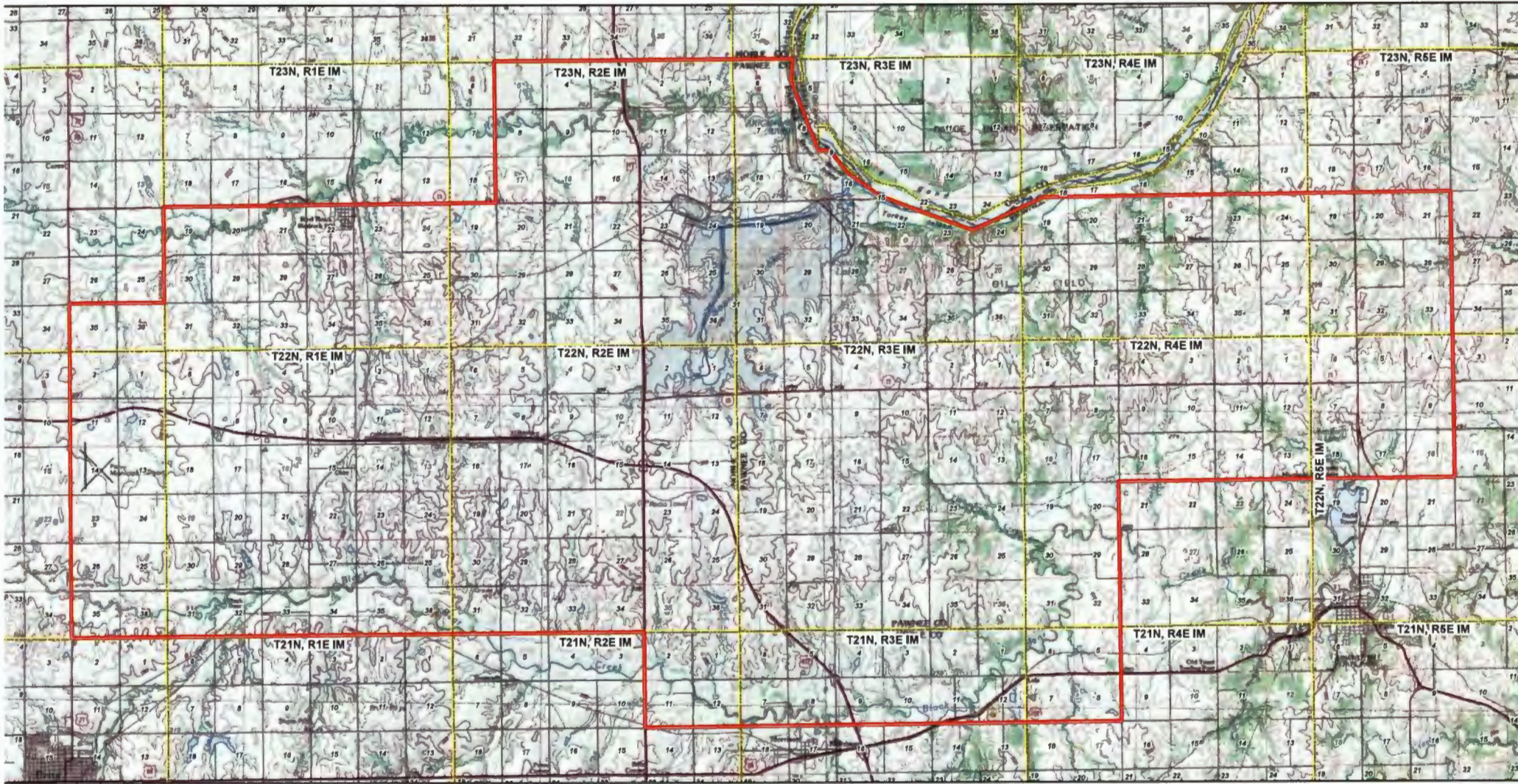

**INFINITY**  
RENEWABLES  
Willow Creek Wind Project

06/06/2016

**Legend**

**Project Boundary**



**Project Location**

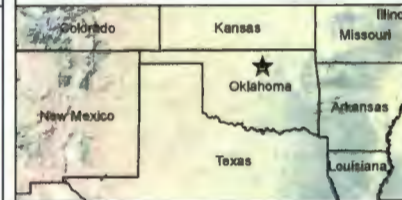

**Reference**

NAD83 State Plane OK North, US Feet



**CONFIDENTIAL**