

Oklahoma Corporation Commission Public Utility Division OUSF Annual Summary			
Funding Year End June 30	Annual Revenues Received	Annual Fund Disbursements	Annual Fund Balance
Jun-98	14,139,001.56	364,628.93	13,774,372.63
Jun-99	7,621,866.34	1,648,244.44	19,747,994.53
Jun-00	8,714,232.21	3,622,398.79	24,839,827.95
Jun-01	8,200,216.48	10,311,017.34	22,729,027.09
Jun-02	7,028,009.58	7,162,610.16	22,594,426.51
Jun-03	7,341,478.52	8,343,245.42	21,592,659.61
Jun-04	7,245,866.55	8,253,834.30	20,584,691.86
Jun-05	7,431,606.58	7,668,120.00	20,348,178.44
Jun-06	7,492,703.73	11,355,201.33	16,485,680.84
Jun-07	8,002,755.70	10,073,943.75	14,414,492.79
Jun-08	6,475,533.84	12,870,701.83	8,019,324.80
Jun-09	10,265,011.55	15,544,529.70	2,739,806.65
Jun-10	30,635,813.02	23,424,660.46	9,950,959.21
Jun-11	33,435,724.94	28,336,541.35	15,050,142.80
Jun-12	45,865,793.62	30,120,102.34	30,795,834.08
Jun-13	46,378,129.91	32,550,614.48	44,623,349.51
Jun-14	12,840,077.14	45,916,624.07	11,546,802.58
Jun-15	17,542,421.87	23,226,276.30	5,862,948.15
Jun-16	24,755,317.09	19,221,471.97	11,396,793.27
Jun-17	22,325,584.22	21,185,102.45	12,537,275.04
Jun-18	21,615,464.44	18,543,272.13	15,609,467.35
Jun-19	12,544,963.51	24,942,793.26	3,211,637.60
Jun-20	38,800,292.21	47,370,458.27	(5,358,528.46)
Jun-21	37,245,959.63	41,476,656.74	(9,589,225.57)
Jun-22	54,078,490.35	64,620,332.08	(20,131,067.30)
Jun-23	83,368,659.60	90,102,455.69	(26,864,863.39)
Jun-24	109,893,476.58	69,320,928.81	13,707,684.38
Jun-25	33,078,343.38	\$27,110,230.79	19,675,796.97

TOTALS (SINCE 1998)	
Revenues	724,362,794.15
Disbursements	704,686,997.18

Oklahoma Corporation Commission Annual Revenues and Disbursements for OUSF

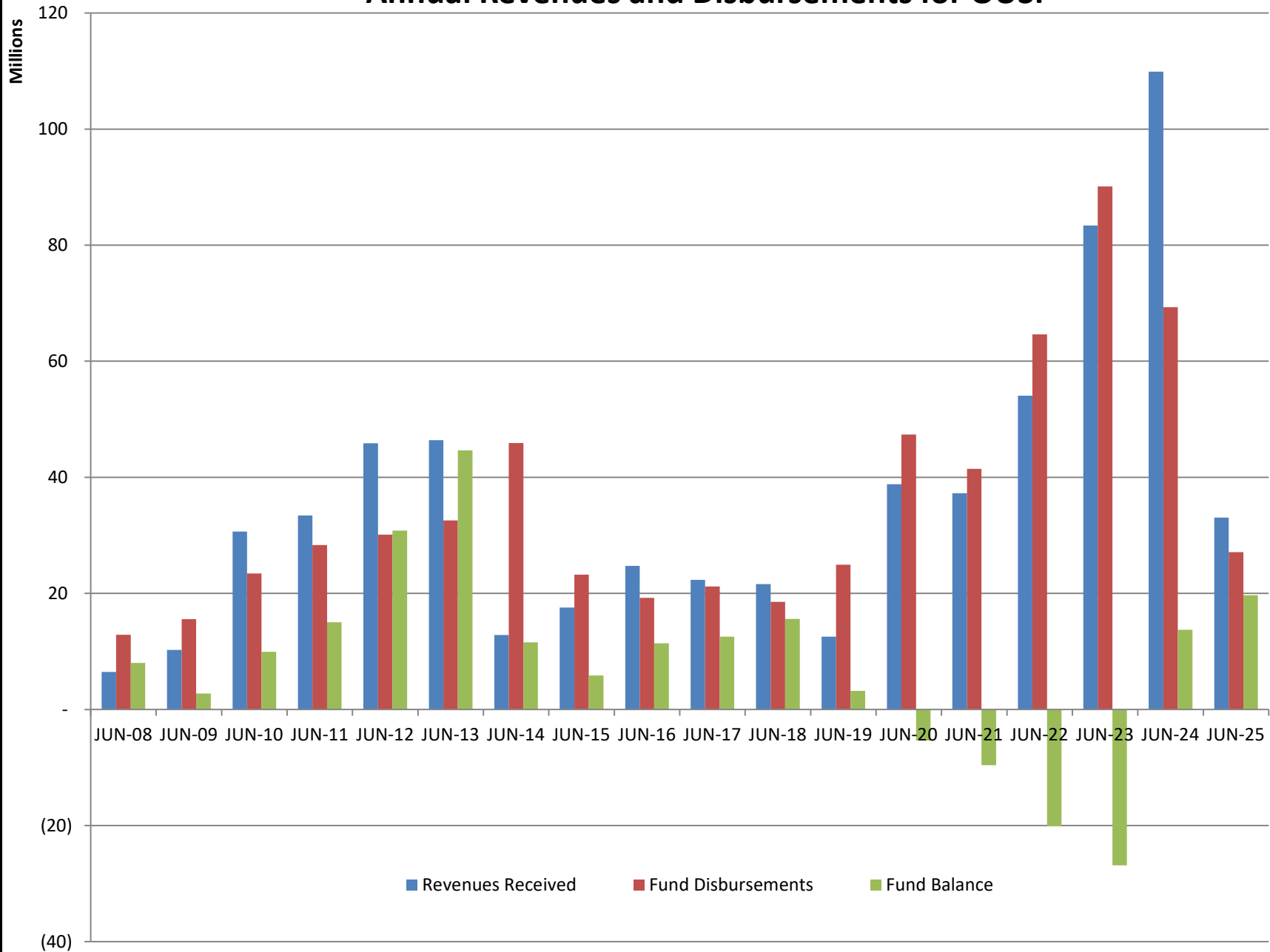

Oklahoma Corporation Commission	
Public Utility Division	
OUSF Monthly Ending Balance	
Month Ending	Balance
Nov-18	\$ 13,795,035
Dec-18	\$ 13,601,570
Jan-19	\$ 13,390,528
Feb-19	\$ 13,938,191
Mar-19	\$ 9,650,235
Apr-19	\$ 8,300,853
Oct-19	\$ 1,057,516
Aug-20	\$ (6,131,047)
Sep-20	\$ (5,872,684)
Oct-20	\$ (5,396,672)
Nov-20	\$ (5,562,190)
Dec-20	\$ (5,196,022)
Jan-21	\$ (4,758,914)
Feb-21	\$ (6,330,946)
Mar-21	\$ (8,167,869)
Apr-21	\$ (8,607,468)
May-21	\$ (9,082,439)
Jun-21	\$ (9,589,226)
Jul-21	\$ (11,811,368)
Aug-21	\$ (13,820,632)
Sep-21	\$ (17,873,802)
Oct-21	\$ (18,134,754)
Nov-21	\$ (17,302,454)
Dec-21	\$ (15,264,750)
Jan-22	\$ (15,297,764)
Feb-22	\$ (14,922,896)
Mar-22	\$ (13,792,695)
Apr-22	\$ (15,979,914)
May-22	\$ (19,700,785)
Jun-22	\$ (20,131,067)
Jul-22	\$ (19,565,711)
Aug-22	\$ (18,399,451)
Sep-22	\$ (19,179,910)
Oct-22	\$ (25,808,430)
Nov-22	\$ (26,239,876)

Oklahoma Corporation Commission	
Public Utility Division	
OUSF Monthly Ending Balance	
Month Ending	Balance
Dec-22	\$ (25,550,987)
Jan-23	\$ (27,447,016)
Feb-23	\$ (33,489,432)
Mar-23	\$ (27,828,815)
Apr-23	\$ (26,002,766)
May-23	\$ (22,524,661)
Jun-23	\$ (26,864,863)
Jul-23	\$ (25,500,800)
Aug-23	\$ (21,466,807)
Sep-23	\$ (17,543,060)
Oct-23	\$ (21,776,329)
Nov-23	\$ (16,457,780)
Dec-23	\$ (9,285,228)
Jan-24	\$ (4,410,370)
Feb-24	\$ (665,319)
Mar-24	\$ (276,441)
Apr-24	\$ 3,912,381
May-24	\$ 8,782,935
Jun-24	\$ 13,707,684
Jul-24	\$ 13,450,534
Aug-24	\$ 17,754,877
Sep-24	\$ 17,700,159
Oct-24	\$ 19,675,797

Oklahoma Corporation Commission OUSF Monthly Ending Balances

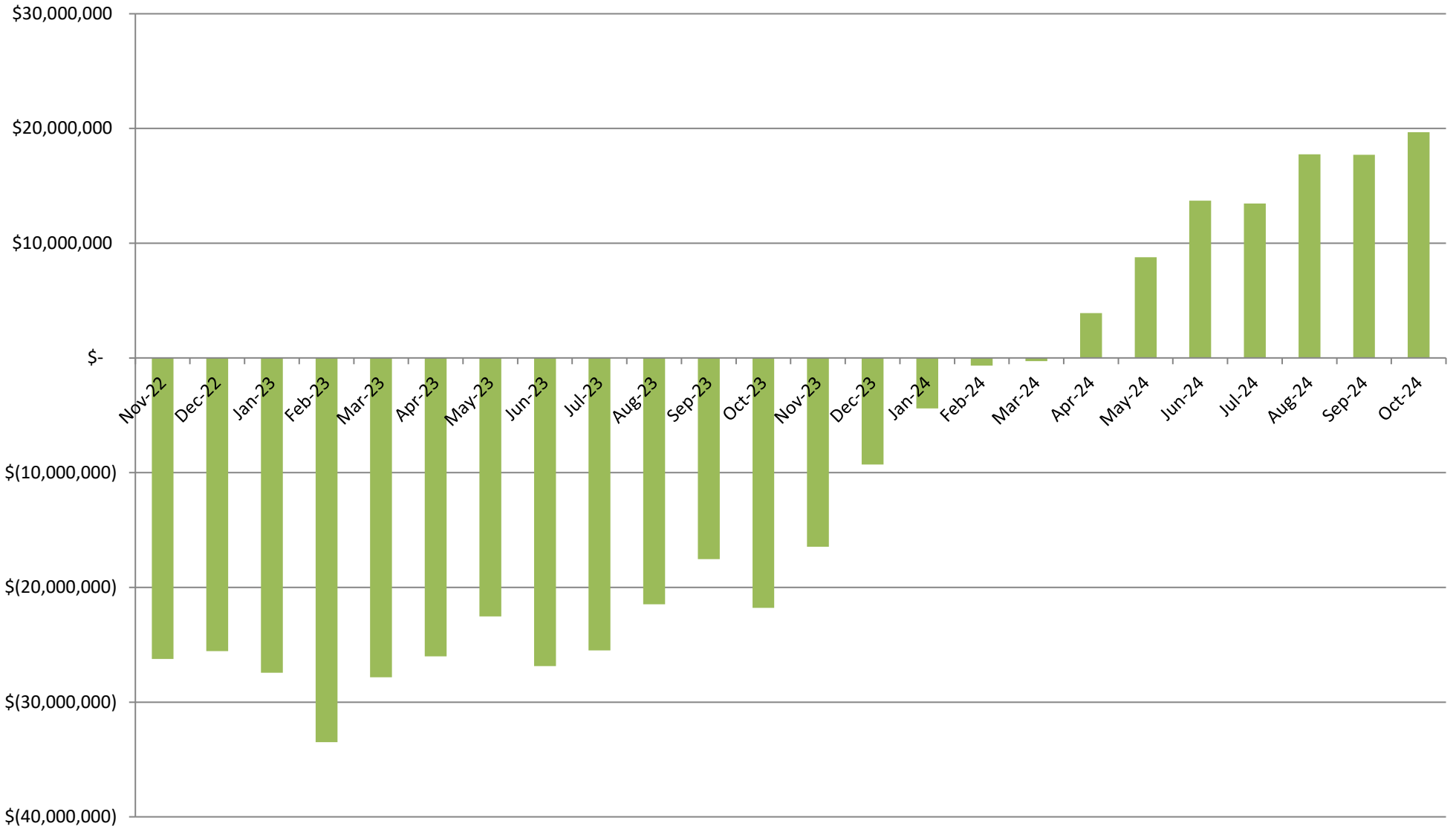

Oklahoma Corporation Commission
Public Utility Division

	FY 07/17-06/18		FY 07/18-06/19		FY 07/19-06/20		FY 07/20-06/21		FY 07/21-06/22		FY 07/22-06/23		FY 07/23-06/24		FY 07/24-06/25	
	7/31/17	\$ 1,219,319	7/31/18	\$ 1,196,776	7/31/19	\$ 8,681,586	7/31/20	\$ 4,484,216	7/31/21	\$ 5,255,825	7/31/22	\$ 4,445,292	7/31/23	\$ 7,036,265	7/31/24	\$ 9,440,467
	8/31/17	\$ 233,249	8/31/18	\$ 1,366,364	8/31/19	\$ 1,885,447	8/31/20	\$ 2,738,642	8/31/21	\$ 4,981,326	8/31/22	\$ 3,992,006	8/31/23	\$ 4,499,406	8/31/24	\$ 4,515,134
	9/30/17	\$ 1,362,386	9/30/18	\$ 1,052,957	9/30/19	\$ 1,154,016	9/30/20	\$ 2,862,528	9/30/21	\$ 6,914,253	9/30/22	\$ 5,700,397	9/30/23	\$ 5,203,320	9/30/24	\$ 7,462,896
	10/31/17	\$ 2,001,752	10/31/18	\$ 1,550,856	10/31/19	\$ 1,721,321	10/31/20	\$ 2,531,208	10/31/21	\$ 3,316,292	10/31/22	\$ 11,765,411	10/31/23	\$ 13,193,503	10/31/24	\$ 5,187,514
	11/30/17	\$ 1,897,502	11/30/18	\$ 2,090,469	11/30/19	\$ 2,719,992	11/30/20	\$ 3,186,204	11/30/21	\$ 3,377,478	11/30/22	\$ 5,286,853	11/30/23	\$ 4,012,761	11/30/24	
	12/31/17	\$ 1,504,487	12/31/18	\$ 1,029,040	12/31/19	\$ 3,080,745	12/31/20	\$ 2,674,055	12/31/21	\$ 3,356,377	12/31/22	\$ 4,914,430	12/31/23	\$ 1,844,574	12/31/24	
	1/31/18	\$ 1,394,745	1/31/19	\$ 984,169	1/31/20	\$ 5,282,280	1/31/21	\$ 2,554,411	1/31/22	\$ 5,205,133	1/31/23	\$ 9,494,244	1/31/24	\$ 4,150,251	1/31/25	
	2/28/18	\$ 1,271,436	2/28/19	\$ 1,177,403	2/29/20	\$ 1,899,403	2/28/21	\$ 4,529,299	2/28/22	\$ 4,518,122	2/28/23	\$ 13,399,829	2/29/24	\$ 5,540,290	2/28/25	
	3/31/18	\$ 401,654	3/31/19	\$ 5,103,093	3/31/20	\$ 5,770,464	3/31/21	\$ 4,799,959	3/31/22	\$ 3,831,254	3/31/23	\$ 4,236,249	3/31/24	\$ 8,755,121	3/31/25	
	4/30/18	\$ 1,087,661	4/30/19	\$ 2,051,709	4/30/20	\$ 2,824,006	4/30/21	\$ 3,514,584	4/30/22	\$ 7,648,874	4/30/23	\$ 7,069,812	4/30/24	\$ 4,892,901	4/30/25	
	5/31/18	\$ 1,640,684	5/31/19	\$ 2,577,848	5/31/20	\$ 3,980,978	5/31/21	\$ 3,396,530	5/31/22	\$ 8,953,143	5/31/23	\$ 4,185,839	5/31/24	\$ 4,393,975	5/31/25	
	6/30/18	\$ 2,661,426	6/30/19	\$ 2,689,356	6/30/20	\$ 6,370,685	6/30/21	\$ 3,407,012	6/30/22	\$ 5,800,117	6/30/23	\$ 13,657,579	6/30/24	\$ 4,296,746	6/30/25	
Annual Support Disbursements		\$ 16,676,301.92		\$ 22,870,041.08		\$ 45,370,923.66		\$ 40,678,647.90		\$63,158,193.44		\$ 88,147,939.66		\$ 67,819,112.84		\$ 26,606,010.12
Administrative Expense		\$ 1,866,970.21		\$ 2,072,752.18		\$ 1,999,534.61		\$ 798,008.84		\$1,462,138.64		\$ 1,954,516.03		\$ 1,501,815.97		\$ 504,220.67
Total Annual Expense		\$ 18,543,272.13		\$ 24,942,793.26		\$ 47,370,458.27		\$ 41,476,656.74		\$64,620,332.08		\$ 90,102,455.69		\$ 69,320,928.81		\$ 27,110,230.79

OUSF Distribution by Fiscal Year

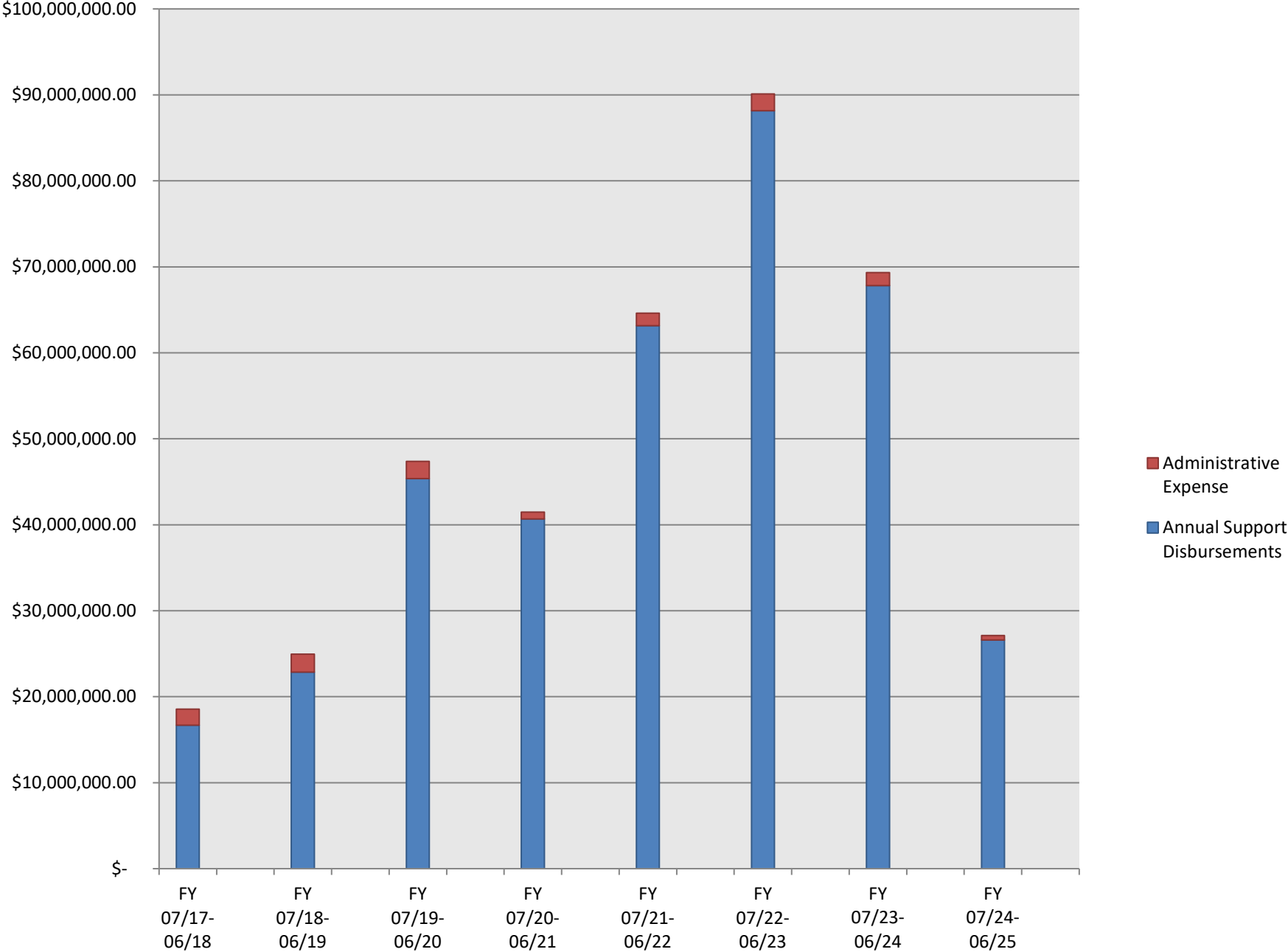

Month	Beginning Fund Balance	Month Receipts	New Orders Disbursed	Administrative Expenses Disbursed	Prior Orders Disbursed	Total Disbursements	Net Month Receipts	Ending Fund Balance
	(A)	(B)	(C)	(D)	(E)	(F)	(G)	(H)
	Prior Mo (H)	From Statement of Fund Performance Report	From GVNW Order Worksheet	From Summary Statement Report	= (F) – (C) – (D)	From Statement of Fund Performance Report	(B) – (F)	(A) + (G)
Jul-18	\$ 15,609,467.35	\$ 1,690,168.10	\$ 131,737.90	\$ 54,527.72	\$ 1,065,038.20	\$ 1,251,303.82	\$ 438,864.28	\$ 16,048,331.63
Aug-18	\$ 16,048,331.63	\$ 1,199,210.46	\$ 154,054.04	\$ 50,875.80	\$ 1,212,310.30	\$ 1,417,240.14	\$ (218,029.68)	\$ 15,830,301.95
Sep-18	\$ 15,830,301.95	\$ 940,000.19	\$ 212,652.76	\$ 47,603.04	\$ 840,304.19	\$ 1,100,559.99	\$ (160,559.80)	\$ 15,669,742.15
Oct-18	\$ 15,669,742.15	\$ 953,333.06	\$ 713,385.90	\$ 59,430.19	\$ 837,469.97	\$ 1,610,286.06	\$ (656,953.00)	\$ 15,012,789.15
Nov-18	\$ 15,012,789.15	\$ 930,498.99	\$ 525,885.17	\$ 57,783.36	\$ 1,564,584.27	\$ 2,148,252.80	\$ (1,217,753.81)	\$ 13,795,035.34
Dec-18	\$ 13,795,035.34	\$ 890,903.81	\$ 93,703.19	\$ 55,329.40	\$ 935,336.60	\$ 1,084,369.19	\$ (193,465.38)	\$ 13,601,569.96
Jan-19	\$ 13,601,569.96	\$ 840,193.61	\$ 537,114.48	\$ 67,066.93	\$ 447,054.09	\$ 1,051,235.50	\$ (211,041.89)	\$ 13,390,528.07
Feb-19	\$ 13,390,528.07	\$ 1,813,725.56	\$ 156,766.36	\$ 88,659.19	\$ 1,020,637.11	\$ 1,266,062.66	\$ 547,662.90	\$ 13,938,190.97
Mar-19	\$ 13,938,190.97	\$ 883,154.54	\$ 3,922,864.41	\$ 68,017.74	\$ 1,180,228.52	\$ 5,171,110.67	\$ (4,287,956.13)	\$ 9,650,234.84
Apr-19	\$ 9,650,234.84	\$ 845,401.91	\$ 267,741.91	\$ 143,074.80	\$ 1,783,967.32	\$ 2,194,784.03	\$ (1,349,382.12)	\$ 8,300,852.72
May-19	\$ 8,300,852.72	\$ 771,748.55	\$ 568,746.04	\$ 67,368.14	\$ 2,009,102.29	\$ 2,645,216.47	\$ (1,873,467.92)	\$ 6,427,384.80
Jun-19	\$ 6,427,384.80	\$ 786,624.73	\$ 872,266.43	\$ 1,313,015.87	\$ 1,817,089.63	\$ 4,002,371.93	\$ (3,215,747.20)	\$ 3,211,637.60
Jul-19	\$ 3,211,637.60	\$ 767,739.75	\$ 6,642,307.14	\$ 105,448.44	\$ 2,039,278.88	\$ 8,787,034.46	\$ (8,019,294.71)	\$ (4,807,657.11)
Aug-19	\$ (4,807,657.11)	\$ 3,651,310.19	\$ 106,919.09	\$ 57,521.10	\$ 1,778,527.92	\$ 1,942,968.11	\$ 1,708,342.08	\$ (3,099,315.03)
Sep-19	\$ (3,099,315.03)	\$ 3,625,200.19	\$ 81,099.81	\$ 55,810.91	\$ 1,072,916.35	\$ 1,209,827.07	\$ 2,415,373.12	\$ (683,941.91)
Oct-19	\$ (683,941.91)	\$ 3,521,718.97	\$ 54,725.15	\$ 58,939.70	\$ 1,666,595.83	\$ 1,780,260.68	\$ 1,741,458.29	\$ 1,057,516.38
Nov-19	\$ 1,057,516.38	\$ 3,558,228.01	\$ 1,041,999.02	\$ 126,946.57	\$ 1,677,992.88	\$ 2,846,938.47	\$ 711,289.54	\$ 1,768,805.92
Dec-19	\$ 1,768,805.92	\$ 3,477,000.64	\$ 1,274,857.99	\$ 66,478.02	\$ 1,805,887.17	\$ 3,147,223.18	\$ 329,777.46	\$ 2,098,583.38
Jan-20	\$ 2,098,583.38	\$ 3,502,090.08	\$ 3,664,376.00	\$ 65,695.90	\$ 1,617,904.38	\$ 5,347,976.28	\$ (1,845,886.20)	\$ 252,697.18
Feb-20	\$ 252,697.18	\$ 3,449,222.74	\$ 113,639.85	\$ 84,396.03	\$ 1,785,763.46	\$ 1,983,799.34	\$ 1,465,423.40	\$ 1,718,120.58
Mar-20	\$ 1,718,120.58	\$ 3,397,157.93	\$ 2,647,418.27	\$ 60,940.83	\$ 3,123,046.15	\$ 5,831,405.25	\$ (2,434,247.32)	\$ (716,126.74)
Apr-20	\$ (716,126.74)	\$ 3,371,289.43	\$ 294,464.01	\$ 58,531.08	\$ 2,529,541.87	\$ 2,882,536.96	\$ 488,752.47	\$ (227,374.27)
May-20	\$ (227,374.27)	\$ 3,245,815.53	\$ 1,387,849.59	\$ 77,181.24	\$ 2,593,128.14	\$ 4,058,158.97	\$ (812,343.44)	\$ (1,039,717.71)
Jun-20	\$ (1,039,717.71)	\$ 3,233,518.75	\$ 3,466,714.22	\$ 1,181,644.79	\$ 2,903,970.49	\$ 7,552,329.50	\$ (4,318,810.75)	\$ (5,358,528.46)
Jul-20	\$ (5,358,528.46)	\$ 3,148,072.58	\$ 1,798,537.55	\$ 64,192.67	\$ 2,685,678.20	\$ 4,548,408.42	\$ (1,400,335.84)	\$ (6,758,864.30)
Aug-20	\$ (6,758,864.30)	\$ 3,419,905.03	\$ 241,258.49	\$ 53,445.47	\$ 2,497,383.69	\$ 2,792,087.65	\$ 627,817.38	\$ (6,131,046.92)
Sep-20	\$ (6,131,046.92)	\$ 3,177,259.64	\$ 414,878.70	\$ 56,368.56	\$ 2,447,649.15	\$ 2,918,896.41	\$ 258,363.23	\$ (5,872,683.69)
Oct-20	\$ (5,872,683.69)	\$ 3,094,344.10	\$ 97,152.01	\$ 87,124.40	\$ 2,434,055.83	\$ 2,618,332.24	\$ 476,011.86	\$ (5,396,671.83)
Nov-20	\$ (5,396,671.83)	\$ 3,082,307.60	\$ 42,839.92	\$ 61,621.50	\$ 3,143,364.17	\$ 3,247,825.59	\$ (165,517.99)	\$ (5,562,189.82)
Dec-20	\$ (5,562,189.82)	\$ 3,111,194.14	\$ 163,731.14	\$ 70,971.20	\$ 2,510,323.93	\$ 2,745,026.27	\$ 366,167.87	\$ (5,196,021.95)
Jan-21	\$ (5,196,021.95)	\$ 3,053,729.55	\$ 81,104.91	\$ 62,210.44	\$ 2,473,306.24	\$ 2,616,621.59	\$ 437,107.96	\$ (4,758,913.99)
Feb-21	\$ (4,758,913.99)	\$ 3,021,078.65	\$ 1,926,978.24	\$ 63,812.09	\$ 2,602,320.78	\$ 4,593,111.11	\$ (1,572,032.46)	\$ (6,330,946.45)
Mar-21	\$ (6,330,946.45)	\$ 3,023,736.86	\$ 2,022,855.27	\$ 60,699.89	\$ 2,777,104.14	\$ 4,860,659.30	\$ (1,836,922.44)	\$ (8,167,868.89)
Apr-21	\$ (8,167,868.89)	\$ 3,142,947.65	\$ 112,147.75	\$ 67,962.83	\$ 3,402,436.15	\$ 3,582,546.73	\$ (439,599.08)	\$ (8,607,467.97)
May-21	\$ (8,607,467.97)	\$ 2,998,828.92	\$ 40,637.36	\$ 77,270.67	\$ 3,355,892.28	\$ 3,473,800.31	\$ (474,971.39)	\$ (9,082,439.36)
Jun-21	\$ (9,082,439.36)	\$ 2,972,554.91	\$ 60,091.76	\$ 72,329.12	\$ 3,346,920.24	\$ 3,479,341.12	\$ (506,786.21)	\$ (9,589,225.57)
Jul-21	\$ (9,589,225.57)	\$ 3,093,098.68	\$ 1,897,267.33	\$ 59,416.84	\$ 3,358,557.26	\$ 5,315,241.43	\$ (2,222,142.75)	\$ (11,811,368.32)
Aug-21	\$ (11,811,368.32)	\$ 3,029,227.79	\$ 1,462,395.23	\$ 57,164.96	\$ 3,518,930.80	\$ 5,038,490.99	\$ (2,009,263.20)	\$ (13,820,631.52)
Sep-21	\$ (13,820,631.52)	\$ 2,928,726.72	\$ 3,687,765.01	\$ 67,644.00	\$ 3,226,487.73	\$ 6,981,896.74	\$ (4,053,170.02)	\$ (17,873,801.54)
Oct-21	\$ (17,873,801.54)	\$ 3,087,036.20	\$ 32,650.08	\$ 31,696.65	\$ 3,283,642.25	\$ 3,347,988.98	\$ (260,952.78)	\$ (18,134,754.32)
Nov-21	\$ (18,134,754.32)	\$ 4,332,104.66	\$ 100,551.19	\$ 122,326.25	\$ 3,276,926.62	\$ 3,499,804.06	\$ 832,300.60	\$ (17,302,453.72)

Month	Beginning Fund Balance	Month Receipts	New Orders Disbursed	Administrative Expenses Disbursed	Prior Orders Disbursed	Total Disbursements	Net Month Receipts	Ending Fund Balance
	(A)	(B)	(C)	(D)	(E)	(F)	(G)	(H)
Dec-21	\$ (17,302,453.72)	\$ 5,566,970.33	\$ 97,109.37	\$ 172,889.86	\$ 3,259,267.13	\$ 3,529,266.36	\$ 2,037,703.97	\$ (15,264,749.75)
Jan-22	\$ (15,264,749.75)	\$ 5,316,247.11	\$ 1,829,099.78	\$ 144,129.02	\$ 3,376,033.00	\$ 5,349,261.80	\$ (33,014.69)	\$ (15,297,764.44)
Feb-22	\$ (15,297,764.44)	\$ 5,319,644.67	\$ 1,142,100.31	\$ 426,654.08	\$ 3,376,021.77	\$ 4,944,776.16	\$ 374,868.51	\$ (14,922,895.93)
Mar-22	\$ (14,922,895.93)	\$ 5,142,063.74	\$ 559,905.80	\$ 180,608.76	\$ 3,271,348.24	\$ 4,011,862.80	\$ 1,130,200.94	\$ (13,792,694.99)
Apr-22	\$ (13,792,694.99)	\$ 5,536,151.73	\$ 3,515,922.47	\$ 74,496.36	\$ 4,132,951.57	\$ 7,723,370.40	\$ (2,187,218.67)	\$ (15,979,913.66)
May-22	\$ (15,979,913.66)	\$ 5,283,294.90	\$ 4,884,883.80	\$ 51,023.38	\$ 4,068,259.44	\$ 9,004,166.62	\$ (3,720,871.72)	\$ (19,700,785.38)
Jun-22	\$ (19,700,785.38)	\$ 5,443,923.82	\$ 1,670,586.48	\$ 74,088.48	\$ 4,129,530.78	\$ 5,874,205.74	\$ (430,281.92)	\$ (20,131,067.30)
Jul-22	\$ (20,131,067.30)	\$ 5,105,845.04	\$ 374,807.96	\$ 95,197.52	\$ 4,070,483.57	\$ 4,540,489.05	\$ 565,355.99	\$ (19,565,711.31)
Aug-22	\$ (19,565,711.31)	\$ 5,270,215.45	\$ 43,178.53	\$ 111,949.18	\$ 3,948,827.24	\$ 4,103,954.95	\$ 1,166,260.50	\$ (18,399,450.81)
Sep-22	\$ (18,399,450.81)	\$ 5,167,530.84	\$ 1,873,893.83	\$ 247,593.22	\$ 3,826,502.82	\$ 5,947,989.87	\$ (780,459.03)	\$ (19,179,909.84)
Oct-22	\$ (19,179,909.84)	\$ 5,219,596.63	\$ 7,721,694.58	\$ 82,705.75	\$ 4,043,716.66	\$ 11,848,116.99	\$ (6,628,520.36)	\$ (25,808,430.20)
Nov-22	\$ (25,808,430.20)	\$ 4,989,523.27	\$ 1,321,519.93	\$ 134,116.60	\$ 3,965,332.65	\$ 5,420,969.18	\$ (431,445.91)	\$ (26,239,876.11)
Dec-22	\$ (26,239,876.11)	\$ 5,670,891.44	\$ 887,492.23	\$ 67,571.96	\$ 4,026,937.79	\$ 4,982,001.98	\$ 688,889.46	\$ (25,550,986.65)
Jan-23	\$ (25,550,986.65)	\$ 7,644,506.55	\$ 5,444,780.07	\$ 46,292.05	\$ 4,049,463.96	\$ 9,540,536.08	\$ (1,896,029.53)	\$ (27,447,016.18)
Feb-23	\$ (27,447,016.18)	\$ 7,979,653.59	\$ 9,498,470.16	\$ 622,240.30	\$ 3,901,358.46	\$ 14,022,068.92	\$ (6,042,415.33)	\$ (33,489,431.51)
Mar-23	\$ (33,489,431.51)	\$ 9,967,383.75	\$ 129,024.34	\$ 70,518.40	\$ 4,107,224.84	\$ 4,306,767.58	\$ 5,660,616.17	\$ (27,828,815.34)
Apr-23	\$ (27,828,815.34)	\$ 8,968,536.40	\$ 2,968,348.34	\$ 72,675.13	\$ 4,101,463.86	\$ 7,142,487.33	\$ 1,826,049.07	\$ (26,002,766.27)
May-23	\$ (26,002,766.27)	\$ 7,760,721.57	\$ 82,178.55	\$ 96,777.58	\$ 4,103,660.24	\$ 4,282,616.37	\$ 3,478,105.20	\$ (22,524,661.07)
Jun-23	\$ (22,524,661.07)	\$ 9,624,255.07	\$ 9,505,424.53	\$ 306,878.34	\$ 4,152,154.52	\$ 13,964,457.39	\$ (4,340,202.32)	\$ (26,864,863.39)
Jul-23	\$ (26,864,863.39)	\$ 8,480,954.80	\$ 2,978,710.93	\$ 80,626.63	\$ 4,057,554.16	\$ 7,116,891.72	\$ 1,364,063.08	\$ (25,500,800.31)
Aug-23	\$ (25,500,800.31)	\$ 8,598,356.19	\$389,124.01	\$ 64,957.23	\$ 4,110,281.54	\$ 4,564,362.78	\$ 4,033,993.41	\$ (21,466,806.90)
Sep-23	\$ (21,466,806.90)	\$ 9,174,199.26	\$1,209,408.15	\$ 47,133.15	\$ 3,993,911.45	\$ 5,250,452.75	\$ 3,923,746.51	\$ (17,543,060.39)
Oct-23	\$ (17,543,060.39)	\$ 9,259,397.30	\$9,190,458.33	\$ 299,162.84	\$ 4,003,044.91	\$ 13,492,666.08	\$ (4,233,268.78)	\$ (21,776,329.17)
Nov-23	\$ (21,776,329.17)	\$ 9,395,682.95	\$48,490.64	\$ 64,372.77	\$ 3,964,270.02	\$ 4,077,133.43	\$ 5,318,549.52	\$ (16,457,779.65)
Dec-23	\$ (16,457,779.65)	\$ 9,220,562.68	(\$2,053,883.15)	\$ 203,437.08	\$ 3,898,457.23	\$ 2,048,011.16	\$ 7,172,551.52	\$ (9,285,228.13)
Jan-24	\$ (9,285,228.13)	\$ 9,244,108.28	\$83,635.37	\$ 218,998.85	\$ 4,066,616.04	\$ 4,369,250.26	\$ 4,874,858.02	\$ (4,410,370.11)
Feb-24	\$ (4,410,370.11)	\$ 9,333,255.71	\$1,450,069.43	\$ 47,914.38	\$ 4,090,220.81	\$ 5,588,204.62	\$ 3,745,051.09	\$ (665,319.02)
Mar-24	\$ (665,319.02)	\$ 9,222,723.78	\$4,685,106.16	\$ 78,724.11	\$ 4,070,015.32	\$ 8,833,845.59	\$ 388,878.19	\$ (276,440.83)
Apr-24	\$ (276,440.83)	\$ 9,304,642.33	\$777,554.50	\$ 222,919.12	\$ 4,115,346.66	\$ 5,115,820.28	\$ 4,188,822.05	\$ 3,912,381.22
May-24	\$ 3,912,381.22	\$ 9,333,854.97	\$ 296,426.75	\$ 69,326.18	\$ 4,097,548.07	\$ 4,463,301.00	\$ 4,870,553.97	\$ 8,782,935.19
Jun-24	\$ 8,782,935.19	\$ 9,325,738.33	\$258,082.52	\$ 104,243.63	\$ 4,038,662.99	\$ 4,400,989.14	\$ 4,924,749.19	\$ 13,707,684.38
Jul-24	\$ 13,707,684.38	\$ 9,244,432.87	\$5,496,675.28	\$ 61,116.63	\$ 3,943,791.34	\$ 9,501,583.25	\$ (257,150.38)	\$ 13,450,534.00
Aug-24	\$ 13,450,534.00	\$ 8,897,865.16	\$0.00	\$ 78,388.63	\$ 4,515,133.60	\$ 4,593,522.23	\$ 4,304,342.93	\$ 17,754,876.93
Sep-24	\$ 17,754,876.93	\$ 7,688,981.44	\$465,677.10	\$ 280,803.41	\$ 6,997,218.95	\$ 7,743,699.46	\$ (54,718.02)	\$ 17,700,158.91
Oct-24	\$ 17,700,158.91	\$ 7,247,063.91	\$1,372,027.44	\$ 83,912.00	\$ 3,815,486.41	\$ 5,271,425.85	\$ 1,975,638.06	\$ 19,675,796.97

**Oklahoma Corporation Commission
Public Utility Division
October 2024
OUSF Applications Approved/Distributed**

Cause No.	Date Order Approved	Lump Sum	Monthly Recurring Charges	Payment Dates
2024000092	9/11/2024	\$1,301,228.86	N/A	10/24/2024
2024000087	9/12/2024	\$4,947.64	\$251.90	10/24/2024
2024000088	9/12/2024	\$3,851.42	\$657.60	10/24/2024
2024000090	9/12/2024	\$3,543.68	\$212.50	10/24/2024
2024000094	9/12/2024	\$22,080.00	\$960.00	10/24/2024
2024000095	9/12/2024	\$16,430.04	\$960.00	10/24/2024
2024000111	9/17/2024	\$ 5,205.99	\$360.48	10/24/2024
2024000099	9/17/2024	\$954.00	\$ 79.50	10/24/2024
2024000093	9/17/2024	\$1,152.00	\$96.00	10/24/2024
2024000097	9/17/2024	\$1,700.00	\$100.00	10/24/2024
2024000100	9/17/2024	\$360.00	N/A	10/24/2024
2024000113	9/20/2024	\$103.50	\$95.50	10/24/2024
2024000115	9/20/2024	\$223.80	\$223.80	10/24/2024
2024000121	9/20/2024	\$276.00	\$276.00	10/24/2024
2024000122	9/20/2024	\$163.80	\$163.80	10/24/2024
2024000118	9/20/2024	\$295.80	\$295.80	10/24/2024
2024000096	9/23/2024	\$3,777.07	\$167.85	10/24/2024
2024000141	9/23/2024	\$263.30	\$263.30	10/24/2024
2024000145	9/23/2024	\$31.40	\$31.40	10/24/2024
2024000150	9/23/2024	\$1,019.29	\$1,039.60	10/24/2024
2024000124	9/23/2024	\$313.33	\$200.00	10/24/2024
2024000138	9/23/2024	\$481.35	\$331.80	10/24/2024
2024000116	10/3/2024	\$158.00	\$158.00	10/24/2024
2024000129	10/3/2024	\$440.14	\$367.15	10/24/2024
2024000098	10/3/2024	\$1,253.72	\$241.10	10/24/2024
2024000123	10/3/2024	\$130.00	\$130.00	10/24/2024
2024000126	10/3/2024	\$140.00	\$140.00	10/24/2024
2024000131	10/4/2024	\$121.00	\$121.00	10/24/2024
2024000133	10/4/2024	\$246.00	\$246.00	10/24/2024
2024000142	10/4/2024	\$422.31	\$80.95	10/24/2024
2024000153	10/4/2024	\$714.00	\$714.00	10/24/2024
October 2024 Disbursement		\$1,372,027.44		