

Crashes & Persons in Crashes

- Crashes – Statewide
 - Statewide crashes by county and severity.....pp. 21-22
 - Crashes by highway class.....p. 23
 - Number of vehicles involved.....p. 23
 - Crashes by time (month, day, time of day).....p. 24
 - Lighting and weather conditions.....p. 25
 - Rural vs. urban crashes.....p. 26
- Crashes in Cities
 - Urban crashes by city and severity.....pp. 27-28
- Persons in Crashes
 - Persons in statewide crashes by county and injury severity.....pp. 29-30
 - Persons in urban crashes by city and injury severity.....pp. 31-32

CRASHES – STATEWIDE

Statewide Crashes by County & Crash Injury Severity											
County	Crash Injury Severity										Total Crashes
	Fatal		Serious		Minor		Possible		None		
	OHP	Police	OHP	Police	OHP	Police	OHP	Police	OHP	Police	
Adair	9		5		32	2	20	8	37	57	170
Alfalfa	3		1		7		9		28	0	48
Atoka	5	1	3	4	22	5	19	18	90	122	289
Beaver	1		5		11		12		32	0	61
Beckham	3		3	3	17	9	45	15	155	149	399
Blaine	1		5		12	1	10	3	63	6	101
Bryan	9	2	19	14	40	41	38	75	171	568	977
Caddo	5	1	19		36	2	48		171	18	300
Canadian	6	9	14	28	37	155	61	291	339	1059	1999
Carter	7	3	14	13	29	27	32	93	209	469	896
Cherokee	8	1	7	5	67	13	43	40	160	234	578
Choctaw	8		8	2	32	3	22	9	93	54	231
Cimarron	1		4		3		10		18	0	36
Cleveland	5	18	7	74	22	372	84	717	376	2347	4022
Coal	2		2		10		10		31	1	56
Comanche	3	9	25	18	51	66	39	307	198	730	1446
Cotton	1		5		22	1	13	1	85	6	134
Craig	4		8	2	25	1	27	10	85	42	204
Creek	6	1	13	8	74	54	125	58	254	255	848
Custer	4		13	3	23	23	35	27	171	171	470
Delaware	7	2	26	5	86	18	42	35	183	154	558
Dewey	2		3		7		4		29	3	48
Ellis	1				4		7		18	2	32
Garfield	4	2	7	7	32	64	16	127	91	829	1179
Garvin	5		9		54	2	70	14	274	96	524
Grady	10	2	17	10	58	31	45	57	222	297	749
Grant			4		8		5		31	1	49
Greer	1		3		5		8		37	0	54
Harmon			2		1		5		13	0	21
Harper	1		4		8		3		30	1	47
Haskell	3		4		11		23	3	53	23	120
Hughes	3		8		11		15	1	49	0	87
Jackson				1	10	19	9	35	76	198	348
Jefferson			4		4		8		33	4	53
Johnston	4		5	1	9	1	16	7	57	30	130
Kay	9	2	13	9	13	34	78	69	115	296	638
Kingfisher	4		5		17	4	19	5	69	56	179
Kiowa	2		3		13		12		60	1	91
Latimer	3		3		23		11	2	32	16	90
LeFlore	5	3	15	6	47	41	40	73	125	255	610
Lincoln	5	1	16		60	1	58	12	183	27	363
Logan	12		6	4	43	19	62	21	219	148	534
Love	3		6		25		37	2	181	19	273
McClain	8	3	15	6	31	19	84	50	331	210	757

CRASHES – STATEWIDE

Statewide Crashes by County & Crash Injury Severity											
County	Crash Injury Severity										Total Crashes
	Fatal		Serious		Minor		Possible		None		
	OHP	Police	OHP	Police	OHP	Police	OHP	Police	OHP	Police	
McCurtain	15	4	31	9	44	8	76	16	194	115	512
McIntosh	9		5	2	19	2	47	10	157	70	321
Major	6		4		13		11		41	1	76
Marshall	5	1	4	1	18	2	23	1	71	13	139
Mayes	8	3	14	6	101	13	55	15	189	135	539
Murray	4		3	1	30	10	27	8	122	76	281
Muskogee	15	4	25	14	31	87	40	124	154	465	959
Noble	4		9		22		35		133	1	204
Nowata	4		8		19	1	11	4	43	18	108
Okfuskee	8		2		17		24		119	1	171
Oklahoma	25	78	60	265	285	1217	789	3199	3490	11995	21403
Okmulgee	4		25		39		46	2	99	3	218
Osage	3	1	11	2	51	5	24	20	162	52	331
Ottawa	16	2	15	1	57	7	30	39	140	93	400
Pawnee	2		10		28	1	15	4	90	8	158
Payne	10	5	10	19	46	112	72	154	185	663	1276
Pittsburg	6		14	27	43	35	51	56	231	286	749
Pontotoc	7		17	2	31	3	48	15	164	31	318
Pottawatomie	9	6	12	19	68	45	105	106	233	369	972
Pushmataha	6		4		25		24	1	90	22	172
Roger Mills	1		1		1		4		18	0	25
Rogers	13	2	26	20	142	47	89	95	231	372	1037
Seminole	4	2	13	2	18		41	10	116	71	277
Sequoyah	9	1	12	1	35	5	69	39	319	189	679
Stephens	4	2	5	9	28	38	25	69	86	286	552
Texas	6		7		4	3	23	14	69	145	271
Tillman	1		4	1	6		12	2	44	9	79
Tulsa	19	75	28	277	255	1439	278	2020	543	6077	11011
Wagoner	9	7	18	9	70	63	50	73	211	344	854
Washington	6		6	11	23	30	20	109	48	424	677
Washita	4		9		12		22		90	0	137
Woods			4		11	3	7	4	36	31	96
Woodward	3		7	1	18	10	13	20	53	148	273
	428	253	781	922	2762	4214	3585	8414	13248	31467	66074
Total	681		1703		6976		11999		44715		66074

OHP indicates crashes worked by the Oklahoma Highway Patrol. These crashes are generally on rural roads and highways. Police indicates crashes worked by agencies (police, sheriff, campus police, etc.) other than the Oklahoma Highway Patrol. These crashes are generally worked within municipalities.

CRASHES – STATEWIDE

Statewide Crashes Highway Class & Injury Severity						
Highway Class	Injury Severity					Total Crashes
	Fatal	Serious	Minor	Possible	None	
Rural US Highway	91	146	451	482	1556	2726
Interstate Highway	93	163	769	1830	7380	10235
Interstate Turnpike	6	30	129	147	565	877
Rural State Highway	120	168	589	575	1771	3223
County Road	100	256	749	689	2267	4061
City Street	161	597	2960	5696	21945	31359
Urban US Highway	49	175	632	1260	4832	6948
Urban State Highway	50	148	572	1130	3619	5519
Non-Interstate Turnpike	11	20	125	190	780	1126
Total	681	1703	6976	11999	44715	66074

Percent of Crashes by Highway Class

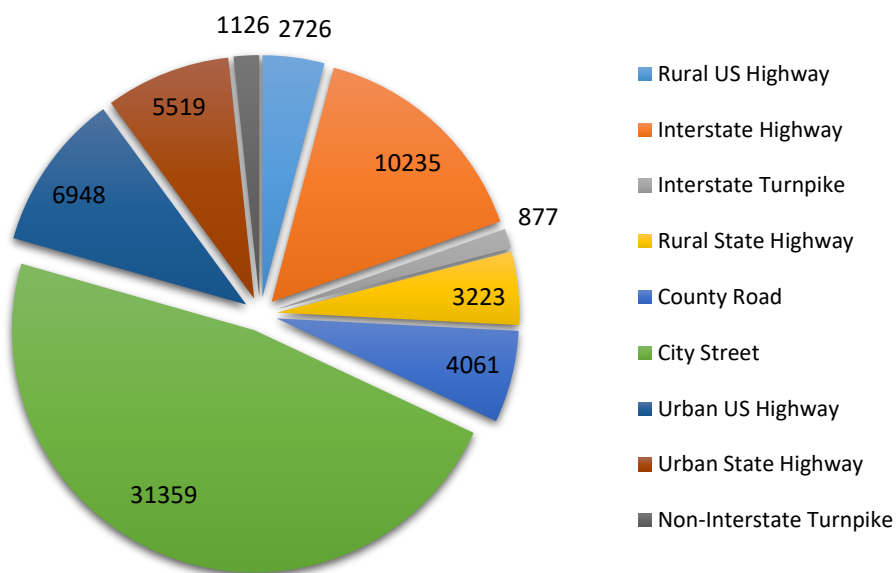

Statewide Crashes Crash Injury Severity & Number of Vehicles Involved						
Number of Vehicles	Injury Severity					Total Crashes
	Fatal	Serious	Minor	Possible	None	
Not Stated					5	5
One Vehicle	355	758	2243	2418	9284	15058
Two Vehicles	261	775	4011	8241	33140	46428
Three Vehicles	48	122	593	1090	1990	3843
Four or More Vehicles	17	48	129	250	296	740
Total	681	1703	6976	11999	44715	66074

CRASHES – STATEWIDE

Crashes by Month

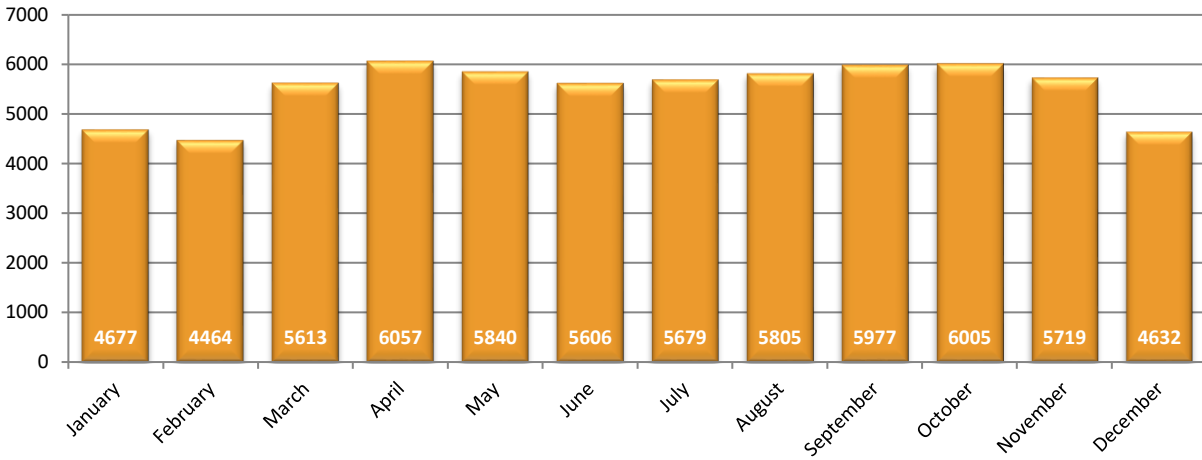

Crashes by Day of Week

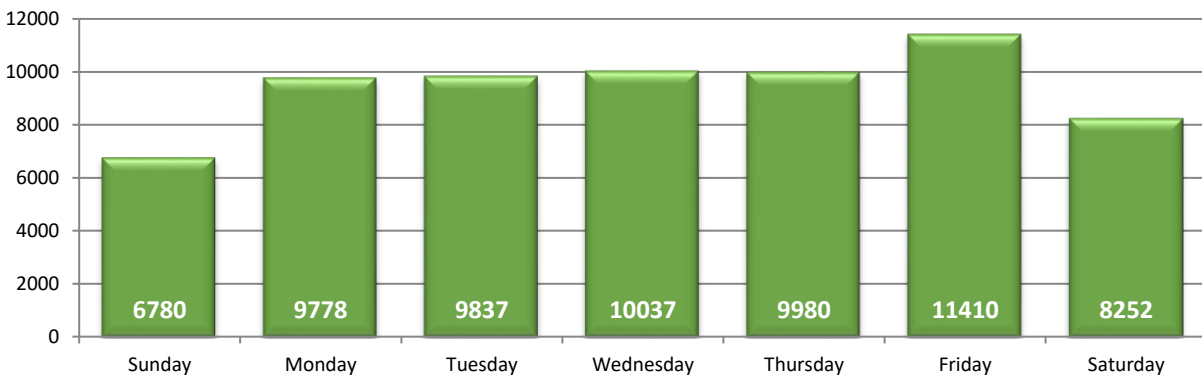

Crashes by Time of Day

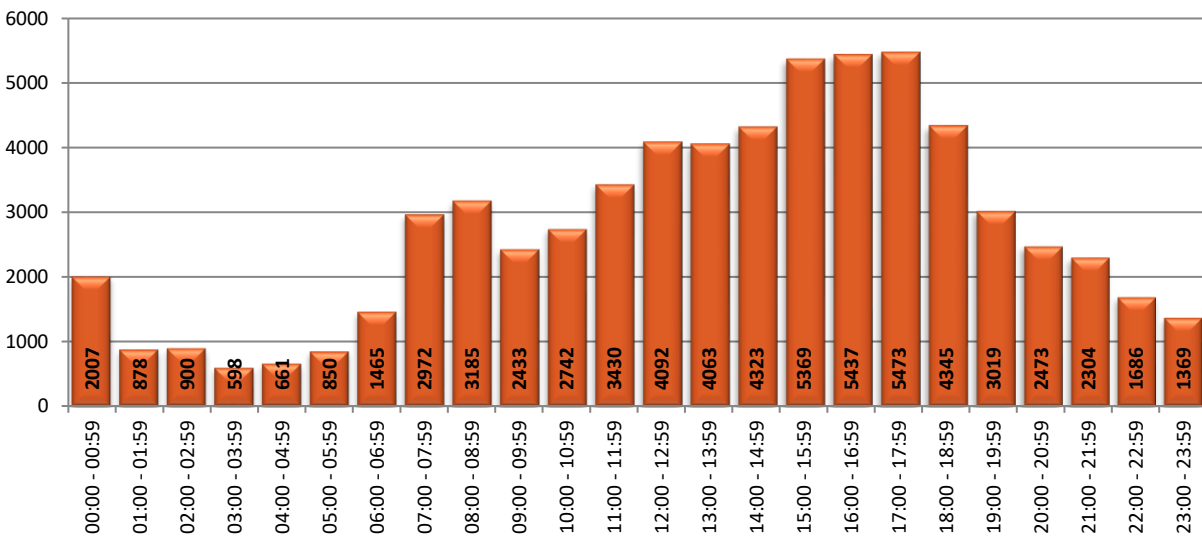

CRASHES – STATEWIDE

Crashes by Lighting Conditions

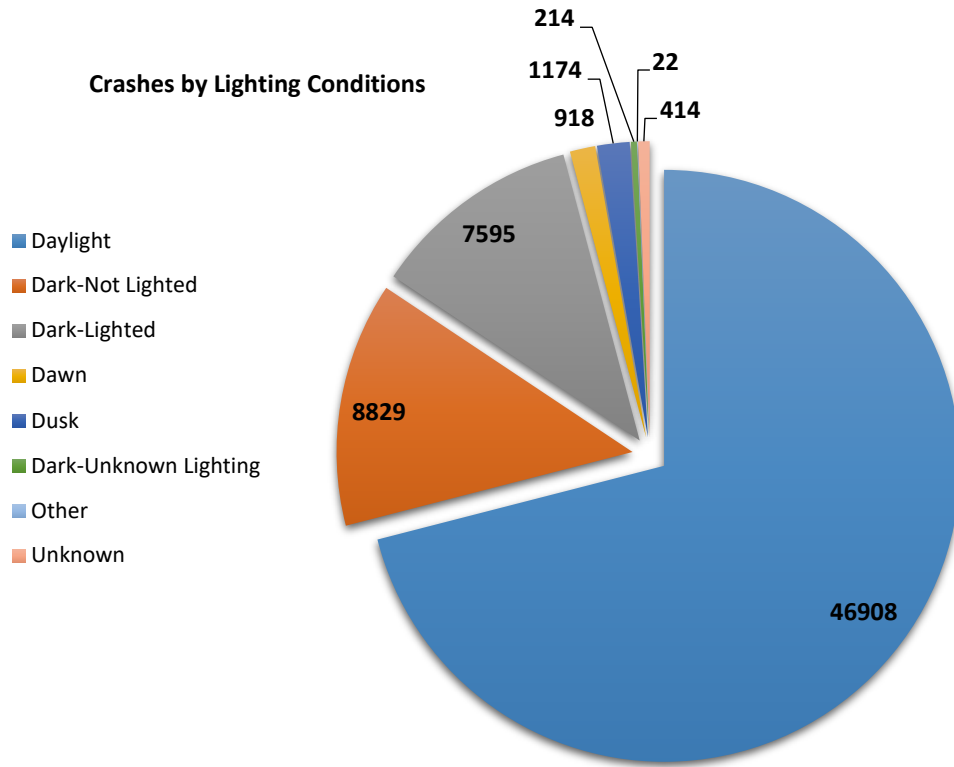

Crashes by Weather Conditions

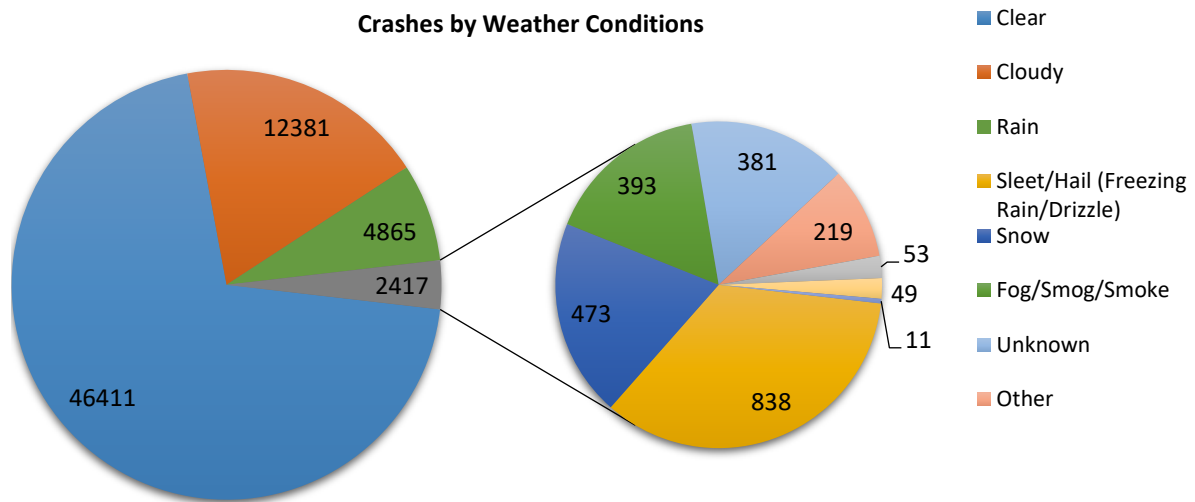

CRASHES – STATEWIDE

Rural vs. Urban Crashes

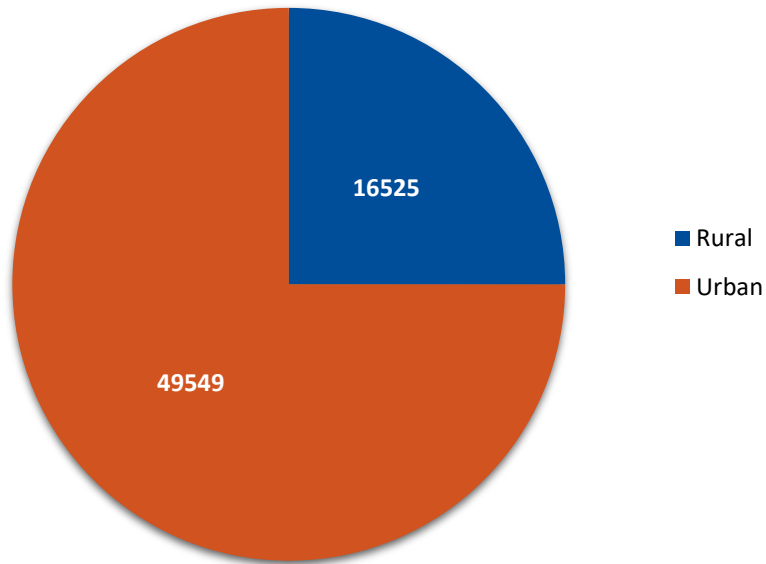

Rural vs. Urban Crashes by Injury Severity

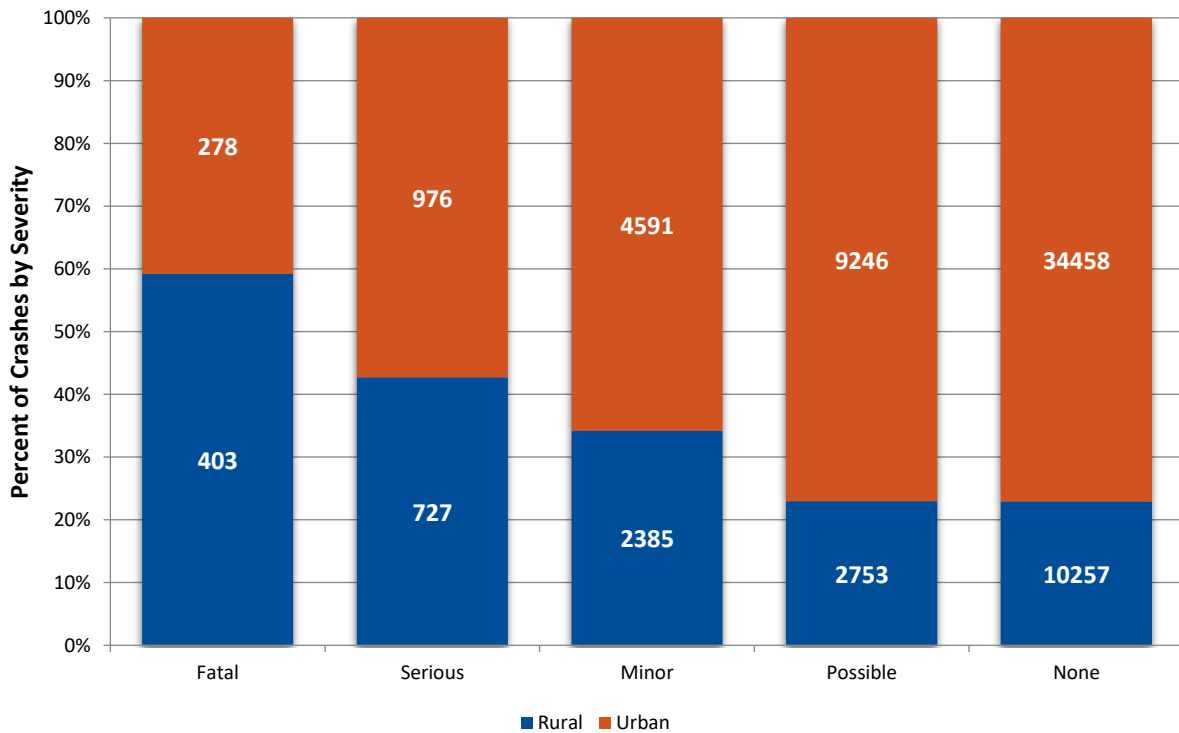

CRASHES IN CITIES

Urban Crashes by City (5,000+ population) & Crash Injury Severity											
City	Crash Injury Severity										Total Crashes
	Fatal		Serious		Minor		Possible		None		
	OHP	City PD	OHP	City PD	OHP	City PD	OHP	City PD	OHP	City PD	
Ada	1		1	2	2	3	1	15	5	31	61
Altus				1		19		35	1	193	249
Anadarko		1				2	1		1	15	20
Ardmore	1	2	2	12	1	26	6	81	46	440	617
Bartlesville				11		26		102		396	535
Bethany		1		2		19		34		181	237
Bixby		2	1	5		44		58		187	297
Blackwell						1	2	3	4	32	42
Blanchard						1	1	4	8	25	39
Broken Arrow		9		30	5	330	7	183	40	1142	1746
Catoosa	2	1		13	9	7	12	12	17	41	114
Chickasha	1	1		5	1	21	2	44	11	241	327
Choctaw		1		1		1		14		78	95
Claremore			1	5	6	34	4	69	12	290	421
Clinton	1			2	3	10	4	8	16	48	92
Collinsville	1				4	1	11	5	23	35	80
Coweta		2		1		6	1	29	11	90	140
Cushing				2	2	3	2	9	3	72	93
Del City	1	4	1	13	4	31	25	33	135	227	474
Duncan	1	1		6	2	35		48	2	225	320
Durant	1	2		10		31	1	57	3	416	521
Edmond	2	1	1	22	15	150	32	223	135	962	1543
El Reno	3		1		4	9	9	21	76	138	261
Elk City				3	2	6	4	13	14	131	173
Enid		2		7	1	64	3	127	4	829	1037
Glenpool	2			6	1	13	2	36	2	139	201
Grove		1	1	3		16		24	1	119	165
Guthrie	1		1	4	10	17	12	20	73	136	274
Guymon						3		14	1	140	158
Harrah		1						1	2	17	21
Henryetta			3		3		2		6		14
Holdenville					2		2		1		5
Hugo				2		3		9	1	53	68
Idabel		2	2	9	1	8	2	15	5	112	156
Jenks			2	1	5	1	4	4	9	8	34
Lawton	1	9		18	2	66	2	305	11	726	1140
Lone Grove			1	1	1			9	3	22	37
McAlester				26	1	35	1	41	8	218	330
Miami	1	1		1	1	7	2	37	6	83	139
Midwest City		5	3	13	10	62	14	199	102	804	1212
Moore	1	3	3	10	13	99	39	167	193	651	1179
Muskogee		3	1	14	4	86	2	121	11	453	695
Mustang		2		7		31		28	1	149	218
Newcastle	1	3	1	5	3	9	11	44	55	155	287
Nichols Hills				1		3		9		47	60

CRASHES IN CITIES

Urban Crashes by City (5,000+ population) & Crash Injury Severity											
City	Crash Injury Severity										Total Crashes
	Fatal		Serious		Minor		Possible		None		
	OHP	City PD	OHP	City PD	OHP	City PD	OHP	City PD	OHP	City PD	
Noble				1		7		8		42	58
Norman	3	7	2	40	4	194	31	320	143	1065	1809
Oklahoma City	22	73	52	241	259	1053	743	2955	3220	10317	18935
Okmulgee			2		4		7		4		17
Owasso		2	1	11	2	30	2	67	3	295	413
Pauls Valley					4	2	13	11	55	72	157
Piedmont						1		5		22	28
Ponca City		2		9		33	8	66		263	381
Poteau				5		37		49	4	128	223
Pryor		3		5	4	12	2	11	5	120	162
Purcell	2		3	1	3	9	11	3	67	31	130
Sallisaw				1	1	1	6	23	33	122	187
Sand Springs	1	2	1	5	8	34	8	36	14	150	259
Sapulpa	1	1	3	5	12	50	31	58	63	220	444
Seminole		2		2			1	10	2	71	88
Shawnee	1	5	3	18	14	40	20	93	69	311	574
Skiatook			1		1		2	8	3	38	53
Stillwater		5		17	2	106	3	139	6	490	768
Tahlequah				5		13	1	40	3	233	295
Tecumseh		1		1		5	2	13		55	77
The Village				2		9		22		71	104
Tulsa	9	65	10	229	152	1041	180	1662	348	4272	7968
Tuttle		1		4		7	1	7		41	61
Vinita	1			2		1		9	4	41	58
Wagoner			1			2		15	7	85	110
Warr Acres		2		2		30		52		179	265
Weatherford			1	1	2	12	1	18	19	121	175
Woodward				1		10		20	1	148	180
Yukon			1	6	2	25	4	73	13	274	398
Total	62	231	107	888	592	4103	1300	8103	5144	29774	50304
	293		995		4695		9403		34918		50304

Unlisted cities did not report any crashes.

PERSONS IN CRASHES

Persons in Statewide Crashes by County & Injury Severity													
County	Person Injury Severity												Total Persons
	Fatal		Serious		Minor		Possible		None		Unknown		
	OHP	Police	OHP	Police	OHP	Police	OHP	Police	OHP	Police	OHP	Police	
Adair	10		10		52	2	27	15	164	102	9	12	403
Alfalfa	3		1		11		11		67		3		96
Atoka	5	2	4	4	25	9	26	21	219	241	10	18	584
Beaver	2		5		14		20		84		6		131
Beckham	3		3	3	22	11	62	19	365	263	15	25	791
Blaine	1		5		15	1	12	3	110	11	11	2	171
Bryan	10	2	20	17	58	59	50	112	387	1420	23	75	2233
Caddo	6	1	25		50	3	76		386	31	36	2	616
Canadian	6	10	16	34	49	204	95	478	835	2599	62	218	4606
Carter	7	3	19	14	41	37	57	127	415	954	55	69	1798
Cherokee	8	1	13	7	88	24	65	50	429	492	22	21	1220
Choctaw	9		13	2	44	3	38	12	210	146	19	14	510
Cimarron	1		4		3		16		46		2		72
Cleveland	6	18	11	92	27	513	127	1118	1147	5497	68	518	9142
Coal	2		6		16		15		92	1	3		135
Comanche	3	9	33	21	75	91	70	446	415	1425	35	232	2855
Cotton	1		8		33	2	23	1	135	12	12	1	228
Craig	4		9	2	35	1	39	12	274	77	19	4	476
Creek	6	1	18	8	101	71	197	104	741	532	40	41	1860
Custer	7		15	4	37	27	53	41	374	334	24	15	931
Delaware	7	2	35	5	120	21	82	48	421	318	44	23	1126
Dewey	2		7		8		5		58	4	1	1	86
Ellis	1				6		11		38	4			60
Garfield	4	3	8	10	46	81	31	198	182	1553	16	153	2285
Garvin	6		13		69	2	108	18	775	173	52	12	1228
Grady	10	2	17	12	82	39	67	83	487	598	34	35	1466
Grant			4		9		6		63	1	1		84
Greer	1		4		5		10		66		5		91
Harmon			2		3		6		24		2		37
Harper	1		6		13		5		55	2	3		85
Haskell	3		4		16		32	8	114	44	6	4	231
Hughes	3		8		17		23	1	98		3		153
Jackson				1	12	21	14	46	144	367	6	41	652
Jefferson			4		4		11		63	6	4		92
Johnston	4		5	1	12	1	18	8	116	54	3	9	231
Kay	10	2	20	9	28	48	123	86	329	529	14	84	1282
Kingfisher	6		5		21	8	28	7	136	98	13	4	326
Kiowa	2		5		20		16		119	2	5		169
Latimer	3		3		29		16	2	57	24	5	2	141
LeFlore	10	3	21	9	62	58	65	122	355	499	18	36	1258
Lincoln	5	1	19		77	1	121	23	525	51	36	11	870
Logan	15		7	4	66	22	87	29	559	282	50	42	1163
Love	4		6		27		59	3	455	35	45	3	637
McClain	11	3	19	8	61	22	120	74	927	413	53	45	1756
McCurtain	18	4	46	11	62	10	109	27	467	202	35	27	1018

PERSONS IN CRASHES

Persons in Statewide Crashes by County & Injury Severity													
County	Person Injury Severity												Total Persons
	Fatal		Serious		Minor		Possible		None		Unknown		
	OHP	Police	OHP	Police	OHP	Police	OHP	Police	OHP	Police	OHP	Police	
McIntosh	9		7	2	21	2	74	12	348	107	19	28	629
Major	6		6		17		17		89	2	6		143
Marshall	5	1	5	2	22	3	32	2	171	19	11	10	283
Mayes	10	4	17	9	144	27	105	18	536	289	55	5	1219
Murray	5		5	2	42	11	41	11	306	132	16	24	595
Muskogee	16	6	34	21	54	105	82	203	362	947	20	95	1945
Noble	5		13		32		61		287	1	23		422
Nowata	5		12		26	1	19	8	110	32	4	6	223
Okfuskee	9		3		21		31		265	2	14		345
Oklahoma	26	81	78	308	399	1615	1142	4875	9969	29671	868	4756	53788
Okmulgee	4		27		61		71	3	271	5	11	1	454
Osage	3	2	15	3	65	8	40	31	328	105	37	23	660
Ottawa	23	2	26	1	88	11	49	46	364	197	17	22	846
Pawnee	2		12		36	1	25	5	212	15	14	2	324
Payne	12	5	18	25	61	145	108	227	496	1439	32	110	2678
Pittsburg	9		16	36	58	52	88	87	554	599	39	33	1571
Pontotoc	8		23	3	41	4	76	24	432	78	17	5	711
Pottawatomie	12	6	17	22	92	61	165	151	643	831	35	60	2095
Pushmataha	6		4		32		34	1	177	40	17	8	319
Roger Mills	1		1		1		4		35				42
Rogers	13	2	30	24	217	64	166	142	736	799	32	33	2258
Seminole	6	2	18	2	33		58	12	261	123	17	16	548
Sequoyah	10	1	13	1	50	6	103	56	735	345	49	39	1408
Stephens	7	2	5	10	39	53	37	106	171	564	14	46	1054
Texas	6		9		5	3	31	23	140	226	6	46	495
Tillman	1		4	1	7	1	13	2	81	17	5		132
Tulsa	22	83	30	312	325	1958	448	3356	1775	17258	136	2510	28213
Wagoner	9	8	22	10	93	91	81	111	518	704	30	65	1742
Washington	7		7	12	37	37	31	156	143	892	5	50	1377
Washita	4		11		14		34		210		12		285
Woods			4		17	3	10	7	67	50	6	8	172
Woodward	3		9	1	24	13	20	26	113	409	3	17	638
	490	272	1007	1085	3845	5667	5548	13043	34433	75294	2498	9817	152999
Total Persons	762		2092		9512		18591		109727		12315		152999

OHP indicates crashes worked by the Oklahoma Highway Patrol. These crashes are generally on rural roads and highways. Police indicates crashes worked by agencies (police, sheriff, campus police, etc.) other than the Oklahoma Highway Patrol. These crashes are generally worked within municipalities.

PERSONS IN CRASHES

Persons in Urban Crashes by City & Injury Severity													
City	Person Injury Severity												Total Persons
	Fatal		Serious		Minor		Possible		None		Unknown		
	OHP	City PD	OHP	City PD	OHP	City PD	OHP	City PD	OHP	City PD	OHP	City PD	
Ada	1	0	2	3	3	4	5	24	13	78	1	5	139
Altus	0	0	0	1	0	21	0	46	2	358	0	40	468
Anadarko	0	1	0	0	0	3	2	0	3	25	0	2	36
Ardmore	1	2	2	13	2	36	10	112	101	902	11	64	1256
Bartlesville	0	0	0	12	0	33	0	141	0	837	0	45	1068
Bethany	0	1	0	2	0	26	0	51	0	355	0	38	473
Bixby	0	3	1	6	0	62	0	86	1	417	0	39	615
Blackwell	0	0	0	0	0	1	3	4	9	48	0	5	70
Blanchard	0	0	0	0	0	1	1	4	17	40	1	7	71
Broken Arrow	0	10	0	34	5	485	8	307	73	2472	5	219	3618
Catoosa	2	1	0	15	11	11	19	14	58	88	4	9	232
Chickasha	1	1	1	5	1	27	2	65	27	490	2	20	642
Choctaw	0	1	0	1	0	4	0	19	0	142	0	12	179
Claremore	0	0	1	7	8	46	11	110	38	632	2	18	873
Clinton	1	0	0	3	6	11	10	12	39	89	3	6	180
Collinsville	1	0	0	0	6	1	13	5	76	65	3	2	172
Coweta	0	2	0	1	0	7	2	41	20	177	2	28	280
Cushing	0	0	0	2	2	3	2	13	15	136	0	8	181
Del City	1	4	5	17	8	34	33	41	332	423	44	80	1022
Duncan	4	1	0	6	3	46	0	70	5	446	0	34	615
Durant	1	2	0	12	0	45	2	76	9	1056	0	57	1260
Edmond	2	1	1	23	22	212	40	338	356	2216	25	63	3299
El Reno	3	0	1	0	5	10	12	26	179	228	13	23	500
Elk City	0	0	0	3	3	8	5	16	42	233	2	21	333
Enid	0	3	0	10	2	81	3	198	12	1553	3	153	2018
Glenpool	3	0	1	6	1	27	5	59	7	311	1	17	438
Grove	0	1	1	3	0	19	0	34	4	259	0	5	326
Guthrie	1	0	1	4	17	20	14	28	181	263	19	39	587
Guymon	0	0	0	0	0	3	0	23	3	218	0	45	292
Harrah	0	1	0	0	0	0	0	1	4	25	0	3	34
Henryetta	0	0	3	0	3	0	2	0	25	0	0	0	33
Holdenville	0	0	0	0	2	0	3	0	4	0	1	0	10
Hugo	0	0	0	2	0	3	0	12	4	142	0	14	177
Idabel	0	2	3	10	1	10	4	25	13	194	0	27	289
Jenks	0	0	2	1	7	1	11	8	26	26	2	0	84
Lawton	1	9	0	21	3	91	2	443	25	1417	4	232	2248
Lone Grove	0	0	2	1	1	0	0	12	8	41	1	4	70
McAlester	0	0	0	35	1	52	1	69	18	477	1	17	671
Miami	1	1	1	1	2	11	3	43	19	178	0	20	280
Midwest City	0	5	3	14	11	86	21	294	309	1668	28	128	2567
Moore	1	3	3	12	16	135	56	256	590	1400	36	120	2628
Muskogee	0	5	1	20	4	104	8	199	26	927	0	89	1383
Mustang	0	3	0	7	0	44	0	43	2	351	0	11	461
Newcastle	2	3	4	7	5	12	14	66	181	303	4	37	638
Nichols Hills	0	0	0	1	0	3	0	13	0	92	0	7	116

PERSONS IN CRASHES

Persons in Urban Crashes by City & Injury Severity													
City	Person Injury Severity												Total Persons
	Fatal		Serious		Minor		Possible		None		Unknown		
	OHP	City PD	OHP	City PD	OHP	City PD	OHP	City PD	OHP	City PD	OHP	City PD	
Noble	0	0	0	1	0	7	0	19	0	83	0	7	117
Norman	3	7	2	47	4	273	44	506	423	2341	25	206	3881
Oklahoma City	23	76	65	291	353	1383	1069	4530	9221	26929	793	4632	49365
Okmulgee	0	0	2	0	7	0	8	0	25	0	0	0	42
Owasso	0	2	1	13	3	31	3	99	9	646	1	38	846
Pauls Valley	0	0	0	0	4	2	17	13	174	128	12	9	359
Piedmont	0	0	0	0	0	2	0	5	0	29	0	11	47
Ponca City	0	2	0	9	0	47	18	82	2	481	0	77	718
Poteau	0	0	0	6	0	52	0	83	10	289	0	9	449
Pryor	0	4	0	8	6	26	2	14	21	256	0	4	341
Purcell	2	0	4	1	12	9	14	5	167	72	16	1	303
Sallisaw	0	0	0	1	1	1	9	30	73	218	5	26	364
Sand Springs	1	2	1	5	10	45	14	56	46	457	0	39	676
Sapulpa	1	1	3	5	19	66	48	103	179	474	11	35	945
Seminole	0	2	0	2	0	0	1	12	5	123	1	16	162
Shawnee	1	5	4	20	18	56	38	137	187	719	11	49	1245
Skiatook	0	0	1	0	1	0	3	13	9	71	0	9	107
Stillwater	0	5	0	23	3	136	8	208	16	1171	1	62	1633
Tahlequah	0	0	0	7	0	24	1	50	7	490	0	21	600
Tecumseh	0	1	0	2	0	5	2	14	1	109	0	8	142
The Village	0	0	0	3	0	12	0	40	0	148	0	18	221
Tulsa	11	73	10	259	186	1391	281	2793	1175	13192	103	2188	21662
Tuttle	0	1	0	5	0	9	1	11	1	79	0	10	117
Vinita	1	0	0	2	0	1	0	11	5	74	1	4	99
Wagoner	0	0	1	0	1	2	3	21	21	174	0	4	227
Warr Acres	0	2	0	2	0	40	0	95	0	399	0	45	583
Weatherford	0	0	1	1	2	15	3	28	34	240	6	9	339
Woodward	0	0	0	1	0	13	0	26	1	409	0	17	467
Yukon	0	0	1	6	3	37	6	113	41	603	3	36	849
Total Persons	70	249	135	1041	794	5524	1920	12564	14729	72202	1207	9403	119838
	319		1176		6318		14484		86931		10610		119838