

*Oklahoma*  
**TEEN BIRTH REPORT**

---

1991 - 2014

published May 2016  
revised page 13, August 2017

2016

# Oklahoma

## TEEN BIRTH REPORT

1991 - 2014

### LIST OF TABLES AND FIGURES

AGE	4	Rate of teen births by age of mother: Oklahoma, 1991-2014
	6	Percent of teen births to all births by age of mother: Oklahoma, 1991-2014
RACE	8	Rate of teen births (15-19 years) by race and ethnicity of mother: Oklahoma, 1991-2014
PREVIOUS LIVE BIRTH	10	Percent of teen births with one or more previous live births by age of mother: Oklahoma, 1991-2014
BIRTH WEIGHT	12	Birth weight status by age of mother: Oklahoma, 2011-2014
GESTATIONAL AGE	13	Gestational age at birth by age of mother: Oklahoma, 2011-2014
BY COUNTY	14	Number of live births and teen birth rates (15-19 years) by county of residence: Oklahoma, 2011-2014
STATE COMPARISON	16	Teen birth rates by age of mother: Oklahoma and the US, 1991-2014
	18	Teen birth rates by age of mother and rankings by state: Oklahoma and the US, 2014

**LIVE BIRTH**

An infant with signs of life at birth

**BIRTH RATE**

The number of live births / total population x 1,000

**AGE-SPECIFIC BIRTH RATE**

Number of live births in specified age group/population of females in specified age group X 1,000

**PREVIOUS LIVE BIRTH**

When a female has had one or more pregnancies that resulted in a live birth

**BIRTH WEIGHT**

The weight in grams of a newborn

- Very low birth weight (500-1,499 grams)
- Moderately low birth weight (1,500-2,449 grams)
- Normal birth weight (2,500-3,999 grams)
- High birth weight (4,000-5,900 grams)

**GESTATIONAL AGE**

The age of a fetus measured in the number of weeks from mother’s last reported menses to birth

- Preterm (20-36 weeks)
- Early term (37-38 weeks)
- Full term (39-40 weeks)
- Late term (41 weeks)
- Post term (42-47 weeks)

**RATE OF TEEN BIRTHS BY AGE OF MOTHER**

Year	15 - 17 years		18 - 19 years		Total (15 - 19)	
	#	Rate	#	Rate	#	Rate
1991	2,708	41.0	5,273	115.8	7,981	71.5
1992	2,751	41.3	5,046	109.8	7,797	69.3
1993	2,744	40.6	4,993	107.0	7,737	67.7
1994	2,823	40.8	4,782	100.2	7,605	65.0
1995	2,763	38.9	4,785	97.8	7,548	63.0
1996	2,758	37.8	4,939	98.3	7,697	62.5
1997	2,819	37.7	5,146	99.8	7,965	63.0
1998	2,704	35.2	5,174	97.9	7,878	60.8
1999	2,514	32.5	5,169	96.9	7,683	58.8
2000	2,492	32.1	5,219	98.7	7,711	59.1
2001	2,322	30.4	5,145	97.1	7,467	57.7
2002	2,216	29.3	5,086	97.9	7,302	57.2
2003	2,118	28.3	4,855	94.3	6,973	55.2
2004	2,145	28.9	4,704	90.8	6,849	54.3
2005	2,020	26.8	4,662	91.0	6,682	52.7
2006	2,281	29.9	4,944	96.1	7,225	56.6
2007	2,293	29.9	5,230	100.3	7,523	58.3
2008	2,300	30.3	5,192	96.8	7,492	57.8
2009	2,203	29.4	5,241	95.9	7,444	57.4
2010	1,917	25.9	4,573	83.7	6,490	50.4
2011	1,684	22.9	4,335	82.6	6,019	47.8
2012	1,667	22.8	4,176	83.0	5,843	47.3
2013	1,518	20.5	3,792	76.1	5,310	42.9
2014	1,269	16.8	3,523	71.7	4,792	38.4

Birth Rate= Number of live births per 1,000 females in specified age group Oklahoma 1991 - 2014

Source: Oklahoma State Department of Health (OSDH), Center for Health Statistics, Health Care Information, Vital Statistics 1991 to 2014, on Oklahoma Statistics on Health Available for Everyone (OK2SHARE). Accessed at <http://www.health.ok.gov/ok2share> on JAN2016

### RATE OF TEEN BIRTHS BY AGE OF MOTHER

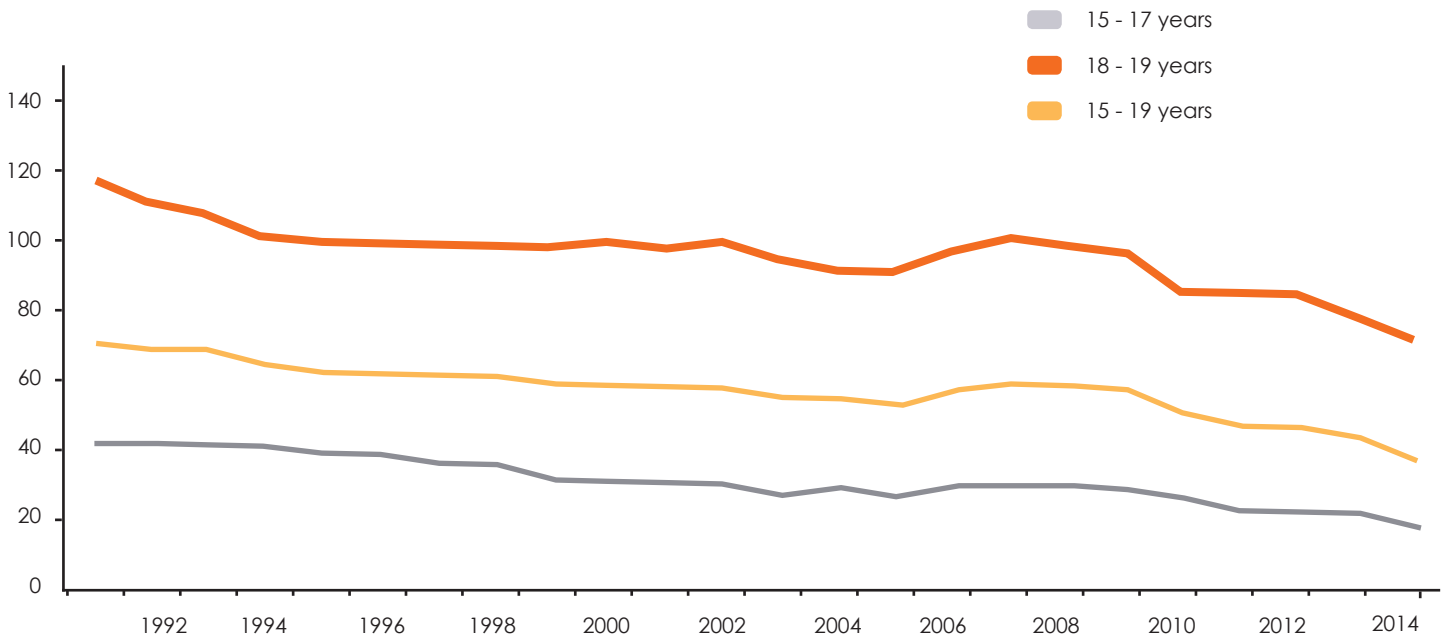

Birth Rate= Number of live births per 1,000 females in specified age group Oklahoma 1991 - 2014

Source: Oklahoma State Department of Health (OSDH), Center for Health Statistics, Health Care Information, Vital Statistics 1991 to 2014, on Oklahoma Statistics on Health Available for Everyone (OK2SHARE). Accessed at <http://www.health.ok.gov/ok2share> on JAN2016

**PERCENT OF TEEN BIRTHS TO ALL BIRTHS BY AGE OF MOTHER**

Year	15 -17 years	18 -19 years	Total (15 - 19)
	%	%	%
1991	5.7	11.1	16.8
1992	5.8	10.6	16.4
1993	6.0	10.8	16.8
1994	6.2	10.5	16.7
1995	6.1	10.6	16.7
1996	6.0	10.7	16.7
1997	5.9	10.7	16.6
1998	5.5	10.5	16.0
1999	5.2	10.7	15.9
2000	5.0	10.5	15.5
2001	4.6	10.3	14.9
2002	4.4	10.1	14.5
2003	4.2	9.5	13.7
2004	4.2	9.2	13.4
2005	3.9	9.0	12.9
2006	4.2	9.2	13.4
2007	4.2	9.5	13.7
2008	4.2	9.5	13.7
2009	4.0	9.6	13.6
2010	3.6	8.6	12.2
2011	3.2	8.3	11.5
2012	3.2	7.9	11.1
2013	2.8	7.1	9.9
2014	2.4	6.6	9.0

Oklahoma 1991 - 2014

Source: Oklahoma State Department of Health (OSDH), Center for Health Statistics, Health Care Information, Vital Statistics 1991 to 2014, on Oklahoma Statistics on Health Available for Everyone (OK2SHARE). Accessed at <http://www.health.ok.gov/ok2share> on JAN2016

PERCENT OF TEEN BIRTHS OF ALL BIRTHS BY AGE OF MOTHER

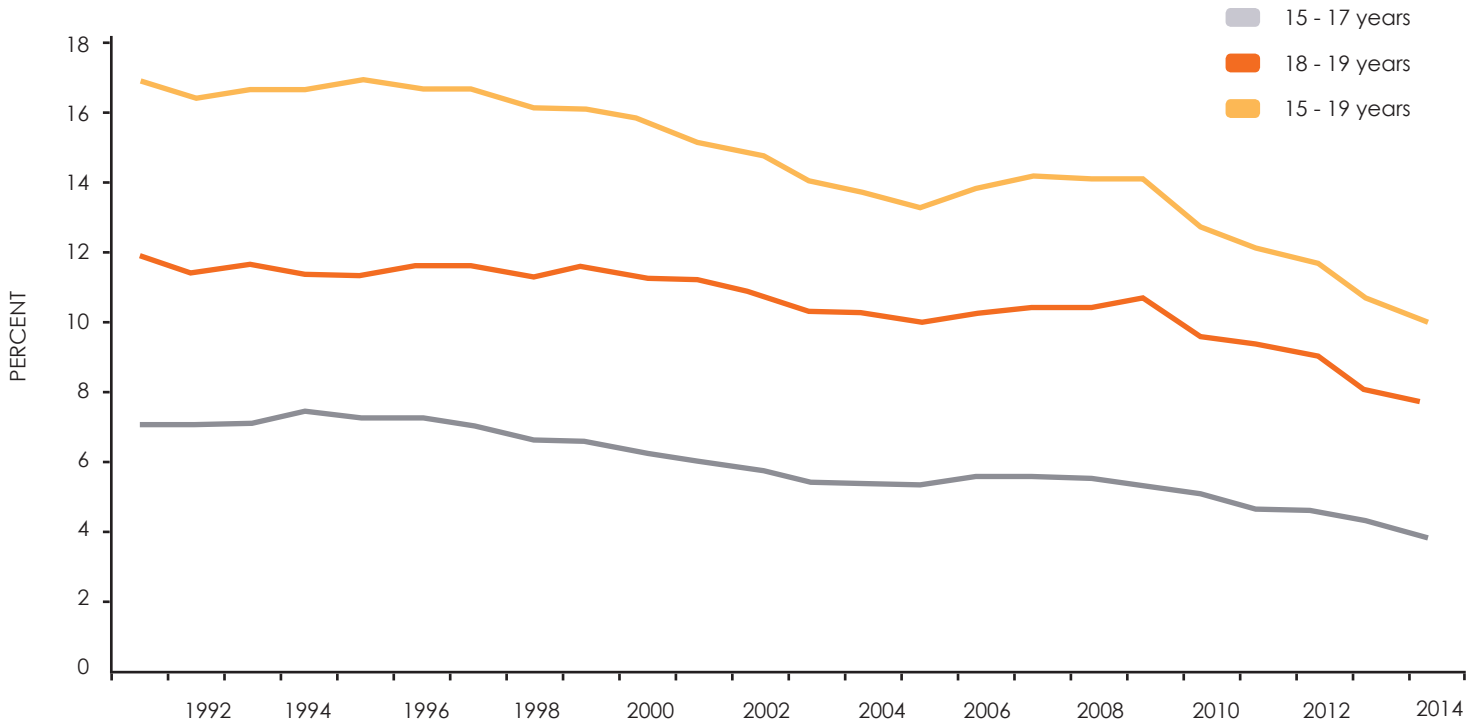

Oklahoma 1991 - 2014

Source: Oklahoma State Department of Health (OSDH), Center for Health Statistics, Health Care Information, Vital Statistics 1991 to 2014, on Oklahoma Statistics on Health Available for Everyone (OK2SHARE). Accessed at <http://www.health.ok.gov/ok2share> on JAN2016

**RATE OF TEEN BIRTHS BY RACE / ETHNICITY OF MOTHER**

Year	NH Am. Indian		NH Asian		NH Black		Hispanic		NH White	
	#	Rate	#	Rate	#	Rate	#	Rate	#	Rate
1991	1,062	92.6	49	35.2	1,353	128.7	363	89.3	5,144	61.2
1992	977	84.9	41	29.0	1,224	112.5	380	85.1	5,162	61.2
1993	1,030	87.1	40	27.6	1,200	108.8	434	89.1	5,022	59.0
1994	1,027	84.2	44	29.1	1,169	102.5	416	78.2	4,942	57.1
1995	1,010	79.4	51	32.5	1,117	94.8	464	80.3	4,898	55.6
1996	1,017	76.4	46	27.6	1,091	89.2	545	85.8	4,989	55.6
1997	1,104	79.0	42	23.5	1,158	93.7	593	86.2	5,033	55.1
1998	1,090	74.9	44	22.5	1,060	83.6	716	95.5	4,887	52.6
1999	1,016	68.1	28	13.7	1,019	80.2	730	89.8	4,744	51.1
2000	1,144	75.8	54	25.3	1,047	83.3	810	95.4	4,577	49.6
2001	1,138	73.9	47	21.7	979	78.0	920	101.0	4,370	48.5
2002	1,020	66.1	42	19.2	923	73.6	919	96.7	4,394	50.0
2003	1,031	67.7	42	19.4	906	71.9	957	97.8	4,021	46.4
2004	969	63.3	43	19.6	860	67.5	1,019	99.4	3,923	45.8
2005	1,024	66.3	44	19.6	881	67.9	1,017	93.7	3,690	43.3
2006	1,078	68.8	50	20.9	940	70.5	1,131	98.8	3,990	47.0
2007	1,251	78.4	62	25.0	941	69.9	1,135	92.9	4,102	48.4
2008	1,239	77.0	56	21.9	971	70.9	1,156	90.3	4,059	48.1
2009	1,110	68.9	43	16.2	966	69.5	1,360	100.1	3,959	47.4
2010	985	61.6	36	13.2	847	60.9	1,183	83.3	3,437	42.0
2011	892	56.3	50	18.4	804	58.4	1,101	75.3	3,171	40.1
2012	874	55.5	50	17.6	752	55.7	1,131	76.4	3,034	39.6
2013	738	46.3	35	12.0	646	48.0	1,069	69.2	2,820	37.0
2014	702	43.6	61	20.0	602	44.9	890	54.9	2,532	33.3

NH= Non-Hispanic  
 #= Number of live births  
 Birth Rate= Number of births per 1,000 females in specified race/ethnic group

Oklahoma 1991 - 2014

Source: Oklahoma State Department of Health (OSDH), Center for Health Statistics, Health Care Information, Vital Statistics 1991 to 2014, on Oklahoma Statistics on Health Available for Everyone (OK2SHARE). Accessed at <http://www.health.ok.gov/ok2share> on JAN2016



**RATE OF TEEN BIRTHS BY RACE / ETHNICITY OF MOTHER**

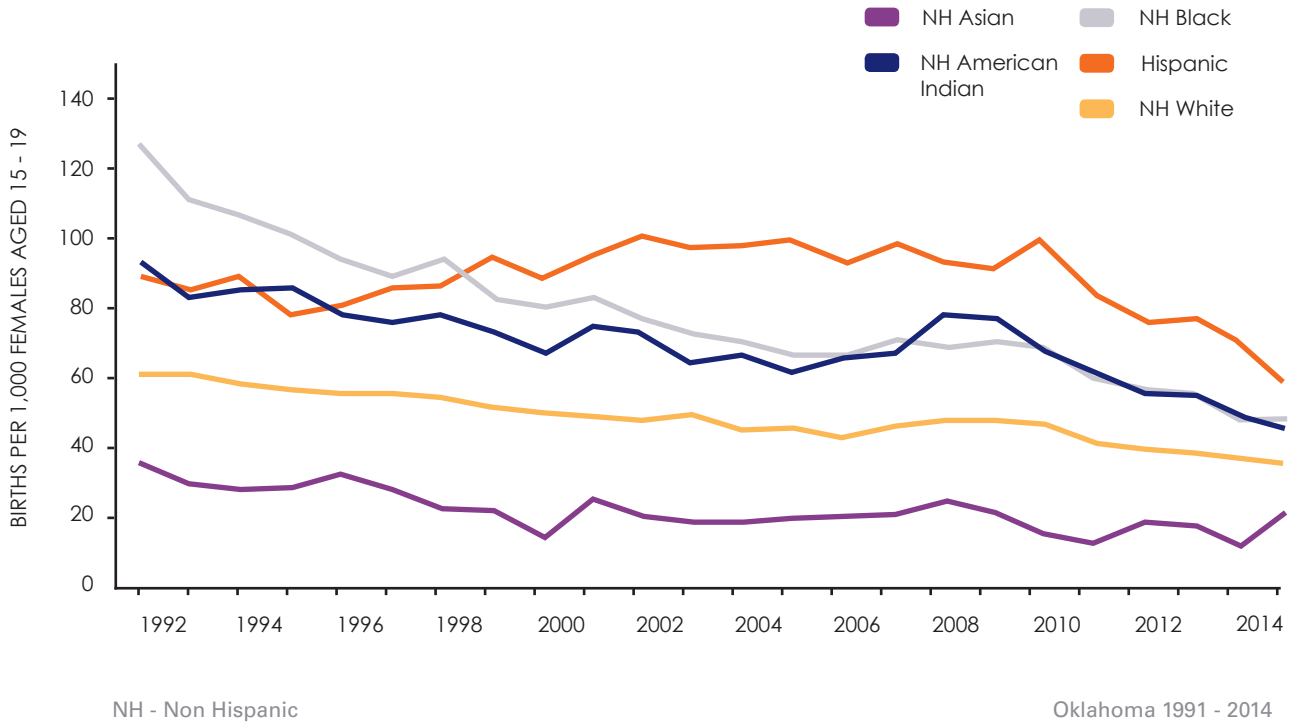

Source: Oklahoma State Department of Health (OSDH), Center for Health Statistics, Health Care Information, Vital Statistics 1991 to 2014, on Oklahoma Statistics on Health Available for Everyone (OK2SHARE). Accessed at <http://www.health.ok.gov/ok2share> on FEB2016

**PERCENT OF TEEN BIRTHS WITH ONE OR MORE  
PREVIOUS LIVE BIRTHS BY AGE OF MOTHER**

Year	15 - 17 years		18 - 19 years		Total (15 - 19)	
	#	%	#	%	#	%
1991	348	13.7	1,495	30.0	1,843	24.5
1992	345	13.5	1,392	29.6	1,737	23.9
1993	376	14.3	1,316	27.7	1,692	22.9
1994	294	10.8	1,258	27.3	1,552	21.2
1995	292	10.8	1,209	25.9	1,501	20.4
1996	271	10.1	1,212	25.2	1,483	19.8
1997	253	10.3	1,147	26.3	1,400	20.6
1998	204	11.7	938	28.3	1,142	22.6
1999	148	10.2	768	25.5	916	20.5
2000	140	9.1	879	26.8	1,019	21.2
2001	221	10.7	1,237	26.4	1,458	21.6
2002	221	10.0	1,367	26.9	1,588	21.8
2003	214	10.1	1,229	25.3	1,443	20.7
2004	253	11.8	1,184	25.2	1,437	21.0
2005	196	9.7	1,195	25.7	1,391	20.9
2006	246	10.8	1,315	26.6	1,561	21.6
2007	253	11.0	1,412	27.0	1,665	22.1
2008	247	10.7	1,313	25.3	1,560	20.8
2009	219	9.9	1,290	24.6	1,509	20.3
2010	187	9.8	1,091	23.9	1,279	19.8
2011	163	9.7	1,061	24.5	1,224	20.4
2012	162	9.8	1,015	24.4	1,177	20.3
2013	130	8.6	880	23.4	1,010	19.2
2014	112	8.8	819	23.2	931	19.4

Oklahoma 1991 - 2014

Source: Oklahoma State Department of Health (OSDH), Center for Health Statistics, Health Care Information, Vital Statistics 1991 to 2014, on Oklahoma Statistics on Health Available for Everyone (OK2SHARE). Accessed at <http://www.health.ok.gov/ok2share> on JAN2016

**PERCENT OF TEEN BIRTHS WITH ONE OR MORE PREVIOUS LIVE BIRTHS BY AGE OF MOTHER**

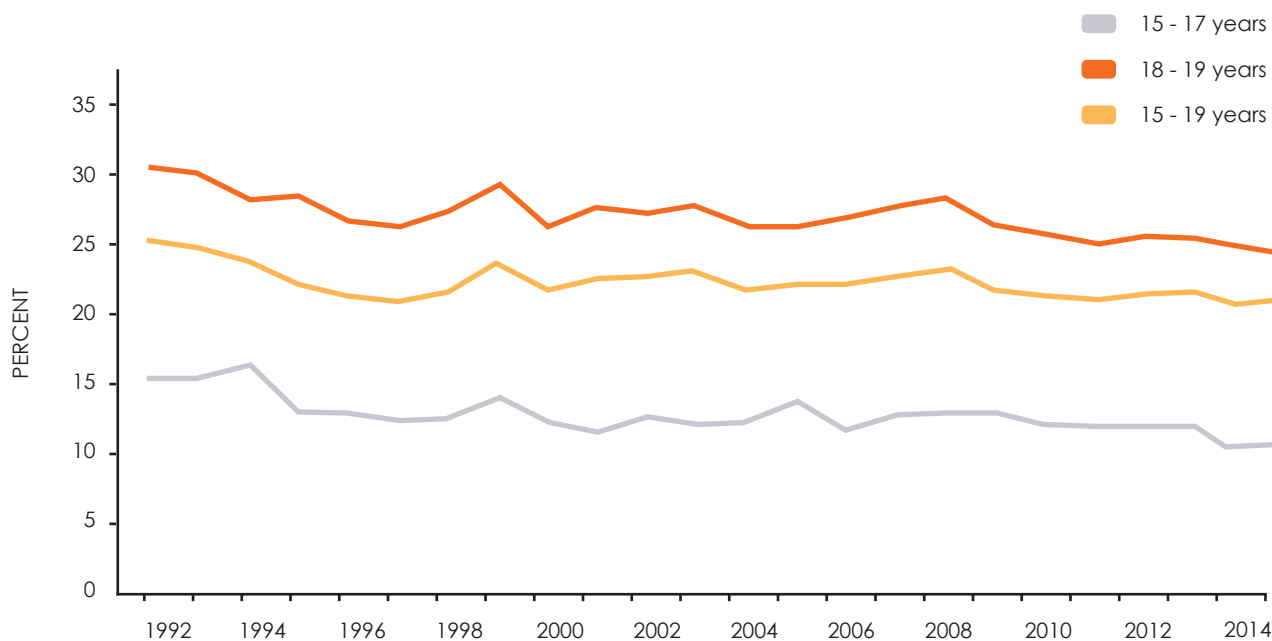

Oklahoma 1991 - 2014

Source: Oklahoma State Department of Health (OSDH), Center for Health Statistics, Health Care Information, Vital Statistics 1991 to 2014, on Oklahoma Statistics on Health Available for Everyone (OK2SHARE). Accessed at <http://www.health.ok.gov/ok2share> on JAN2016

**BIRTH WEIGHT STATUS BY AGE OF MOTHER**

	15 - 17 years	18 - 19 years	20 & over
Birth Weight Status	%	%	%
Very low birth weight ( 500-1,499 grams)	1.5	1.3	1.2
Moderately low birth weight (1,500-2,499 grams)	7.6	7.5	6.5
Normal birth weight (2,500 - 3,999 grams)	86.3	85.8	84.1
High birth weight ( 4,000-5,900 grams)	4.6	5.4	8.2
Total	100.0	100.0	100.0

%= Percent of births by age of mother and birth weight status

**BIRTH WEIGHT STATUS BY AGE OF MOTHER**

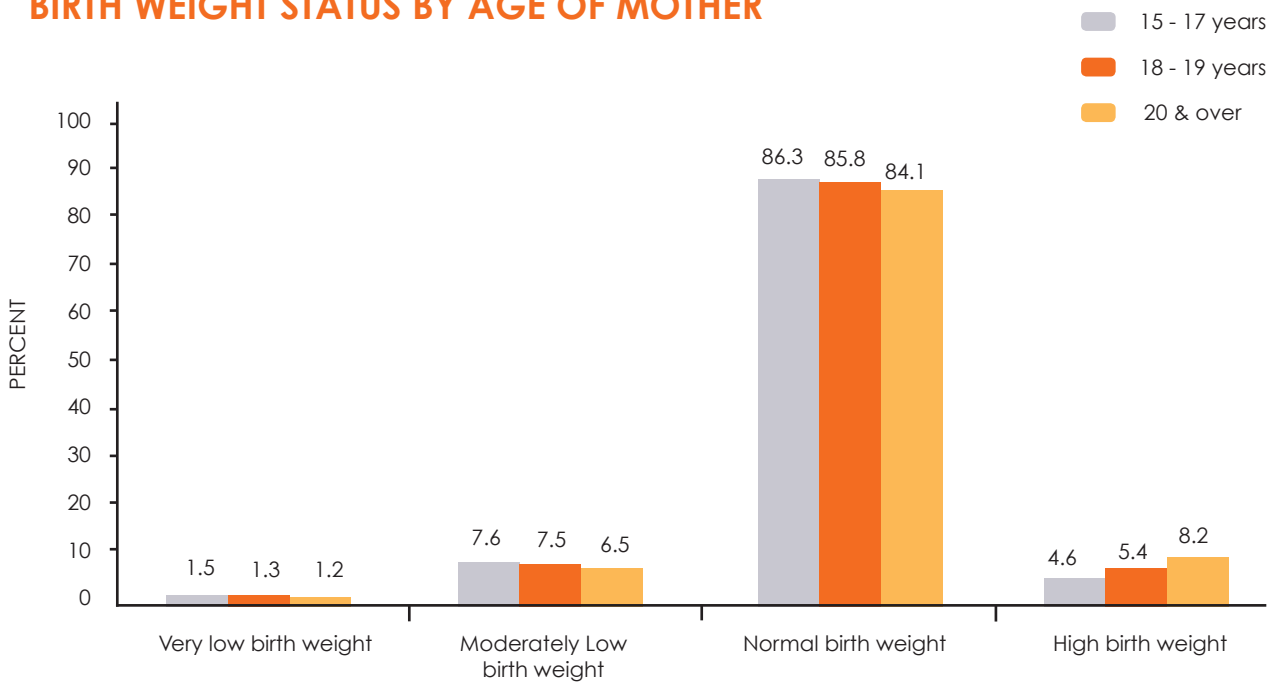

Source: Oklahoma State Department of Health (OSDH), Center for Health Statistics, Health Care Information, Vital Records, MCH Standardized Birth Files 2012 - 2014.

**GESTATIONAL AGE AT BIRTH BY AGE OF MOTHER**

	15 - 17 years	18 - 19 years	20 & over
Gestational Age	%	%	%
Preterm (20-36 weeks)	11.3	10.5	10.5
Early term (37-38 weeks)	25.8	25.9	28.5
Full term (39-40 weeks)	58.1	59.2	57.5
Late term (41 weeks)	4.6	4.2	3.2
Post term (42-47 weeks)	0.2	0.2	0.3
<b>Total</b>	<b>100.0</b>	<b>100.0</b>	<b>100.0</b>

%=The percent of births by age of mother and gestational age

**GESTATIONAL AGE AT BIRTH BY AGE OF MOTHER**

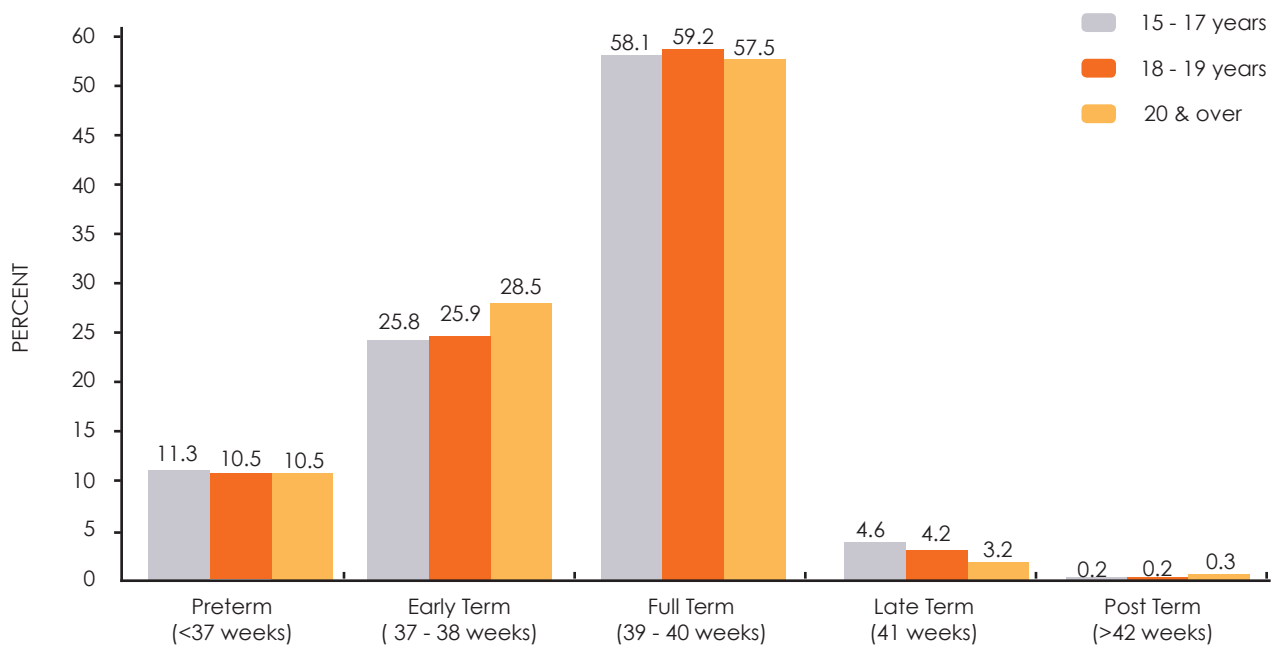

Source: Oklahoma State Department of Health (OSDH), Center for Health Statistics, Health Care Information, Vital Records, MCH Standardized Birth Files 2012 - 2014.

**BIRTH RATES FOR TEENS AGED 15-19 YEARS BY COUNTY**

County	Live Births	Birth Rate	County	Live Births	Birth Rate	County	Live Births	Birth Rate
Adair	158	66.6	Grant	17	42.8	Nowata	37	37.4
Alfalfa	14	32.6	Greer	38	82.4	Okfuskee	66	58.4
Atoka	65	56.6	Harmon	22	84.6	Oklahoma	3,366	49.6
Beaver	24	44.6	Harper	15	42.1	Okmulgee	205	53.0
Beckham	147	78.3	Haskell	60	49.6	Osage	136	30.4
Blaine	54	61.1	Hughes	59	47.7	Ottawa	202	59.5
Bryan	220	53.3	Jackson	143	57.7	Pawnee	68	42.7
Caddo	166	58.5	Jefferson	33	64.1	Payne	181	16.1
Canadian	327	26.4	Johnston	58	47.2	Pittsburg	209	55.5
Carter	300	65.4	Kay	266	59.7	Pontotoc	167	41.5
Cherokee	204	34.9	Kingfisher	56	37.5	Pottawatomie	347	47.4
Choctaw	90	63.2	Kiowa	40	44.5	Pushmataha	53	52.6
Cimarron	7	44.3	Latimer	30	26.2	Roger Mills	11	34.6
Cleveland	556	19.4	Leflore	270	55.6	Rogers	287	30.3
Coal	29	47.5	Lincoln	129	38.7	Seminole	144	54.4
Comanche	555	45.7	Logan	90	16.5	Sequoyah	232	57.5
Cotton	37	64.8	Love	50	53.7	Stephens	223	54.4
Craig	67	51.6	Major	108	30.9	Texas	111	50.8
Creek	314	46.3	Marshall	232	72.2	Tillman	30	39.8
Custer	163	49.9	Mayes	74	43.8	Tulsa	2,350	40.1
Delaware	198	51.4	McClain	19	29.9	Wagoner	192	27.0
Dewey	19	42.8	McCurtain	86	62.2	Washington	159	33.4
Ellis	17	43.9	McIntosh	212	53.6	Washita	45	40.0
Garfield	306	55.0	Murray	54	45.8	Woods	32	37.0
Garvin	137	58.6	Muskogee	363	54.4	Woodward	132	73.1
Grady	189	37.3	Noble	33	31.1	UNKNOWN	-	-

Birth Rate= Number of live births per 1,000 females in specified age group

Oklahoma 2012 - 2014

Oklahoma State Department of Health (OSDH), Center for Health Statistics, Health Care Information, Vital Statistics 2012-2014, on Oklahoma Statistics on Health Available for Everyone (OK2SHARE). Accessed at <http://www.health.ok.gov/ok2share> on FEB2016

TEEN BIRTH RATES (15-19 YEARS) BY COUNTY OF RESIDENCE

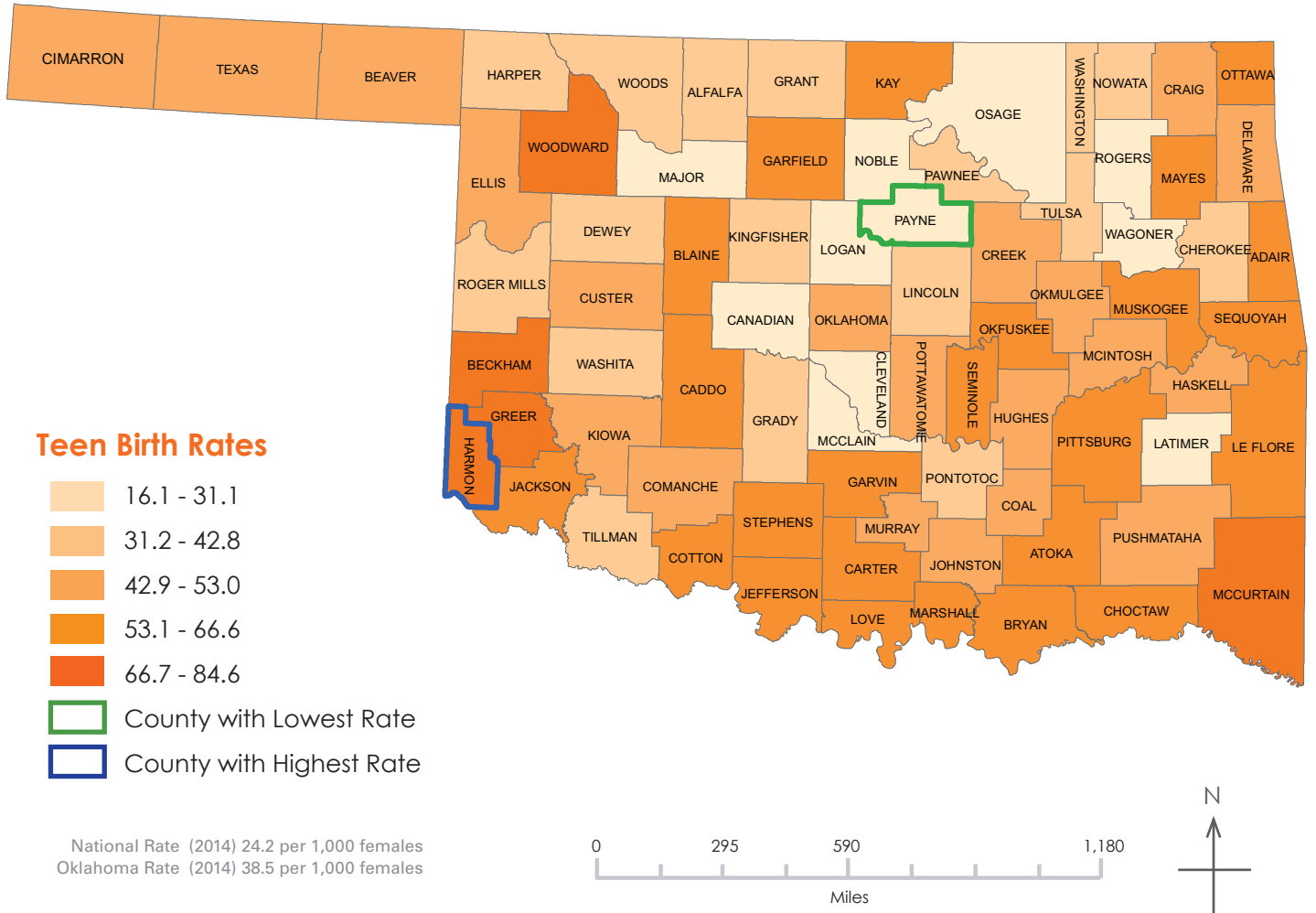

Notes: Teen birth rate per 1,000 females =  $\frac{\text{Birth to females 15 - 19 years} \times 1,000}{\text{Total female population ages 15 - 19 years}}$

Projection / Coordinate System: USGS Albers Equal Area Conic

County Data Source: Oklahoma State Department of Health (OSDH), Center for Health Statistics, Health Care Information, Vital Statistics, 2012 to 2014, on Oklahoma Statistics on Health Available for Everyone (OK2SHARE). Accessed at [www.health.ok.gov/ok2share](http://www.health.ok.gov/ok2share) on 29APRIL2016:10:35:21.

National and State Average Data Source: Martin JA, Hamilton BE, Osterman MJK, et al. Births: Final data for 2014. National vital statistics reports; vol 64 no. 12. Hyattsville, MD: National Center for Health Statistics 2015.

Disclaimer: This map is a compilation of records, information and data from various city, county and state offices and other sources, affecting the area shown, and is the best representation of the data available at the time. The map and data are to be used for reference purposes only. The user acknowledges and accepts all inherent limitations of the map, including the fact that the data are dynamic and in a constant state of maintenance.

Created: 04.29.2016



**TEEN BIRTH RATES BY AGE OF MOTHER - OKLAHOMA & THE U.S.**

Year	15 - 17 years		18 - 19 years		Total (15 - 19)	
	OK	US	OK	US	OK	US
1991	41.6	38.6	115.9	94.0	72.1	61.8
1992	41.0	37.6	113.5	93.6	69.8	60.3
1993	40.3	37.5	110.5	91.1	68.3	59.0
1994	40.4	37.2	103.9	90.2	65.6	58.2
1995	38.6	35.5	102.8	87.7	63.7	56.0
1996	37.1	33.3	103.9	84.7	63.1	53.5
1997	36.9	31.4	106.4	82.1	63.7	51.3
1998	34.8	29.9	102.5	80.9	61.4	50.3
1999	33.0	28.2	100.6	79.1	60.1	48.8
2000	32.6	26.9	99.5	78.1	59.7	47.7
2001	30.5	24.5	97.2	75.5	57.8	45.0
2002	29.6	23.1	98.7	72.2	57.7	42.6
2003	28.3	22.2	94.5	69.6	55.3	41.1
2004	28.9	21.8	90.9	68.7	54.4	40.5
2005	26.8	21.1	91.0	68.4	52.8	39.7
2006	29.9	21.6	96.1	71.2	56.6	41.1
2007	29.9	21.7	100.6	71.7	58.5	41.5
2008	30.3	21.1	96.8	68.2	57.8	40.2
2009	29.4	19.6	96.0	64.0	57.4	37.9
2010	25.9	17.3	83.8	58.2	50.4	34.2
2011	22.9	15.4	82.7	54.1	47.8	31.3
2012	22.8	14.1	83.1	51.4	47.3	29.4
2013	20.5	12.3	76.1	47.1	42.9	26.5
2014	16.9	10.9	71.8	43.8	38.5	24.2
<b>% Difference</b>						
1991-2014	59.4	71.8	38.1	53.4	46.6	60.8
2008-2014	44.2	49.8	25.8	38.0	33.4	41.7

Data Source: Hamilton BE, Martin JA, Osterman MJK, et al. Births: Final data for 2014. National vital statistics reports; vol 64 no 12. Hyattsville, MD: National Center for Health Statistics. 2015.

1991 to 2014 rates were taken from the National Center for Health Statistics vintage year reports.

Note-The Oklahoma rates calculated by the National Center for Health Statistics (NCHS) may be different than Oklahoma rates calculated by the Oklahoma State Department of Health Vital Records Division (OSDH VR) due to the NCHS having a different number of teen birth records than the OSDH VR.



TEEN BIRTH RATES BY AGE OF MOTHER - OKLAHOMA & THE U.S.

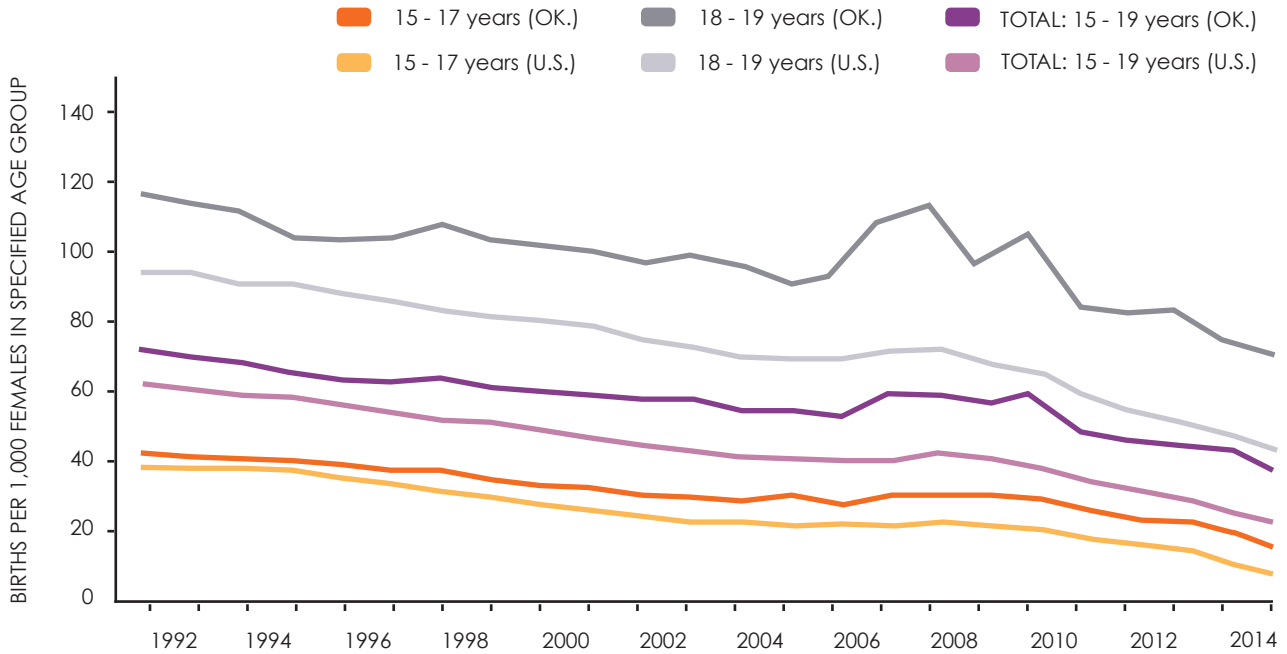

Oklahoma 1991 - 2014

Data Source: Hamilton BE, Martin JA, Osterman MJK, et al. Births: Final data for 2014. National vital statistics reports; vol 64 no 12. Hyattsville, MD: National Center for Health Statistics. 2015.

1991 to 2014 rates were taken from the National Center for Health Statistics vintage year reports.

Note-The Oklahoma rates calculated by the National Center for Health Statistics (NCHS) may be different than Oklahoma rates calculated by the Oklahoma State Department of Health Vital Records Division (OSDH VR) due to the NCHS having a different number of teen birth records than the OSDH VR.

TEEN BIRTH RATES - STATE RANKINGS 2014

15 - 17 years			18 - 19 years			Total (15 - 19)		
State	Rate	Rank	State	Rate	Rank	State	Rate	Rank
District of Columbia	22.3	1	Arkansas	75.7	1	Arkansas	39.5	1
New Mexico	19.0	2	Oklahoma	71.8	2	Oklahoma	38.5	2
Texas	18.8	3	Texas	67.7	3	Mississippi	38.0	3
Mississippi	17.6	4	Louisiana	67.4	4	New Mexico	37.8	4
Oklahoma	16.9	5	Mississippi	67.3	5	Texas	37.8	4
Arkansas	16.2	6	West Virginia	66.9	6	West Virginia	36.6	6
West Virginia	15.8	7	Kentucky	66.6	7	Louisiana	35.8	7
Louisiana	15.7	8	New Mexico	66.0	8	Kentucky	35.3	8
Kentucky	14.7	9	Tennessee	62.7	9	Tennessee	33.0	9
Alabama	14.5	10	Alaska	59.5	10	Alabama	32.0	10
Tennessee	13.6	11	Wyoming	58.7	11	Wyoming	30.1	11
Arizona	13.4	12	Alabama	58.4	12	Arizona	29.9	12
South Carolina	13.4	12	Nevada	56.6	13	Nevada	28.5	13
South Dakota	13.2	14	Arizona	55.0	14	South Carolina	28.5	13
Montana	13.0	15	Georgia	52.3	15	District of Columbia	28.4	15
Georgia	12.5	16	Indiana	52.1	16	Georgia	28.4	15
Nevada	12.2	17	Kansas	50.7	17	Indiana	28.0	17
North Carolina	12.2	17	Missouri	50.4	18	Alaska	27.8	18
Indiana	11.9	19	South Carolina	50.1	19	Kansas	27.6	19
Kansas	11.9	19	Ohio	46.9	20	Missouri	27.2	20
Missouri	11.8	21	Montana	46.2	21	Montana	26.4	21
Wyoming	11.8	21	Idaho	45.8	22	South Dakota	26.2	22
Ohio	10.6	23	North Carolina	45.5	23	North Carolina	25.9	23
Illinois	10.4	24	South Dakota	44.6	24	Ohio	25.1	24
Delaware	10.1	25	Hawaii	43.9	25	North Dakota	23.9	25
Nebraska	9.7	26	Florida	42.8	26	Idaho	23.2	26
California	9.6	27	North Dakota	42.1	27	Hawaii	23.1	27
Hawaii	9.6	27	Illinois	41.7	28	Illinois	22.8	28
Alaska	9.5	29	Nebraska	39.8	29	Florida	22.5	29
Florida	9.3	30	Michigan	39.3	30	Nebraska	22.2	30
Idaho	9.0	31	California	38.0	31	California	21.1	31
Pennsylvania	9.0	31	Utah	37.9	32	Michigan	21.1	31
Colorado	8.9	33	Oregon	37.6	33	Delaware	20.7	33
Michigan	8.9	33	Colorado	37.2	34	Colorado	20.3	34
Iowa	8.6	35	Washington	36.2	35	Oregon	20.0	35
North Dakota	8.6	35	Iowa	34.9	36	Iowa	19.8	36
Maryland	8.5	37	Delaware	34.5	37	Utah	19.4	37
Oregon	8.5	37	Virginia	33.2	38	Pennsylvania	19.3	38
Washington	8.3	39	Wisconsin	33.0	39	Washington	19.1	39
Utah	7.9	40	Pennsylvania	32.7	40	Virginia	18.4	40
Virginia	7.7	41	District of Columbia	32.4	41	Wisconsin	18.0	41
Rhode Island	7.6	42	Maryland	31.4	42	Maryland	17.8	42
Wisconsin	7.5	43	Maine	30.6	43	Maine	16.5	43
New York	7.2	44	Minnesota	28.4	44	New York	16.1	44
Minnesota	6.8	45	New York	28.1	45	Rhode Island	15.8	45
Maine	6.7	46	New Jersey	25.0	46	Minnesota	15.5	46
New Jersey	5.8	47	Rhode Island	24.3	47	Vermont	14.2	47
Connecticut	5.5	48	Vermont	23.6	48	New Jersey	13.1	48
Vermont	5.5	48	Connecticut	19.7	49	Connecticut	11.5	49
Massachusetts	4.9	50	New Hampshire	19.6	50	New Hampshire	11.0	50
New Hampshire	4.4	51	Massachusetts	17.2	51	Massachusetts	10.6	51

Birth Rate= Number of live births per 1,000 females in specified age group

Oklahoma 1991 - 2014

Bordering state are highlighted in grey. Oklahoma is highlighted in a shade of orange.  
 Source: Hamilton BE, Martin JA, Osterman MJK, et al. Births: Final data for 2014. National vital statistics reports; vol 64 no 12. Hyattsville, MD: National Center for Health Statistics. 2015.

### TEEN BIRTH RATES (15-19 YEARS) BY STATE: UNITED STATES 2014

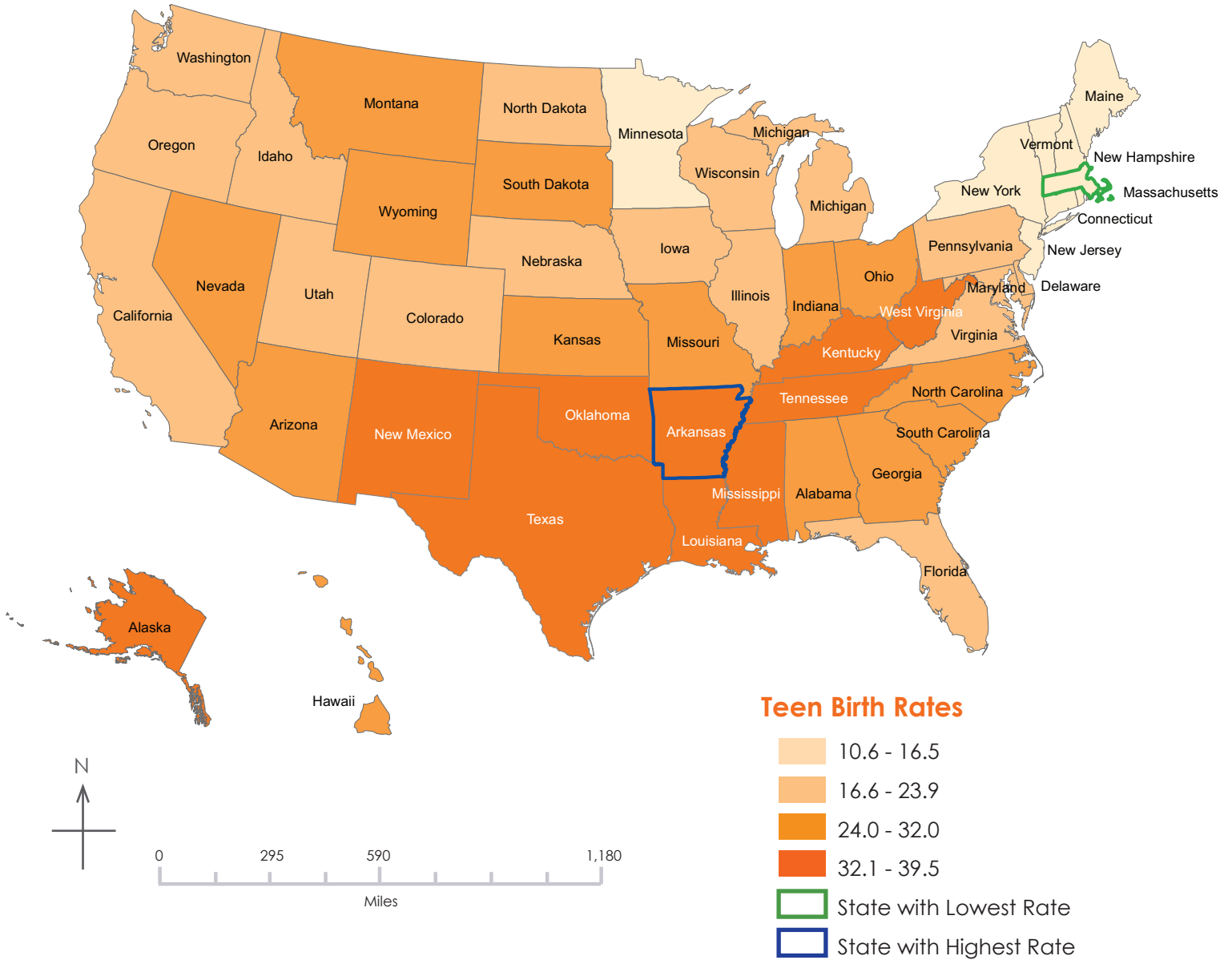

Notes: Teen birth rate per 1,000 females =  $\frac{\text{Birth to females 15 - 19 years} \times 1,000}{\text{Total female population ages 15 - 19 years}}$

National Rate (2014) 24.2 per 1,000 females  
 Oklahoma Rate (2014) 38.5 per 1,000 females

Created: 04.29.2016

Projection / Coordinate System: USGS Albers Equal Area Conic



Data Source: Martin JA, Hamilton BE, Osterman MJK, et al. Births: Final data for 2014. National vital statistics reports; vol 64 no. 12. Hyattsville, MD: National Center for Health Statistics 2015.

Disclaimer: This map is a compilation of records, information and data from various city, county and state offices and other sources, affecting the area shown, and is the best representation of the data available at the time. The map and data are to be used for reference purposes only. The user acknowledges and accepts all inherent limitations of the map, including the fact that the data are dynamic and in a constant state of maintenance.

# *Oklahoma*

## **TEEN BIRTH REPORT**

---

1991 - 2014

# 2016



The Oklahoma State Department of Health (OSDH) is an equal opportunity employer and provider. This publication, issued by the OSDH, was authorized by Terry L. Cline, PhD, Commissioner of Health. Copies have not been printed but are available on the OSDH website at [www.health.ok.gov](http://www.health.ok.gov). Graphic Design: Brenda Mangum May 2016

