



OKLAHOMA

Ethics Commission



Regular Commission Meeting
May 14, 2026 10:00 AM
OK State Capitol, Rm. G-3



OKLAHOMA
Ethics Commission



Call to Order



Open Meeting Act Compliance



Introductions & Announcements



OKLAHOMA
Ethics Commission



Announcements, consideration, discussion, and possible action on the disqualification or recusal of any Commissioner or Commissioners pursuant to Ethics Rule 1.6



Consideration, discussion, and possible action on minutes for the regular meeting and executive session held April 9, 2026

Consideration, discussion, and possible action to withdraw newly promulgated ERA 5.3 and ERA 5.5 after having been presented to each house of the Legislature and the Governor, and prior to becoming effective in accordance with Okla. Const. art. XXIX, § 3 and as authorized by 2008 OK AG 17.

Consideration, discussion, and possible action to withdraw newly promulgated ERA 5.3 and ERA 5.5



Foreign Agent Political Activity Oversight Act

SB 2180 (Sen. Daniels & Jett & Rep. Lepak)

- Requires a Foreign Principal to register with the Secretary of State
 - Defines a foreign principal as a foreign country, government, high-ranking government official, political party, or business entity with at least a 51 percent interest that is owned or controlled by a foreign country, government, high-ranking government official, or political party
 - Agents must complete registration within 15 days of employment and pay a registration fee. The registration must include: the identity of the agent and the foreign principal employing them; beginning and end dates of employment; and the nature of the lobbying the agent is conducting for the foreign principal.
 - Agents are required to notify the Secretary of State within 10 days of any changes or termination. Persons who violate the provisions of this measure could be found guilty of a misdemeanor and subject to a \$500 fine.



Consideration, discussion, and possible action to withdraw newly promulgated ERA 5.3 and ERA 5.5



► ERA 2025-06 Modification of Ethics Rule 5.3

Adding provision for Lobbyist disclosure of “Countries of Particular Concern”. Amended to read as follows:

“...Information on the registration shall include the legislative liaison or legislative lobbyist’s name, business address, including electronic mail address and business telephone numbers, the name and address of each lobbyist principal by whom the liaison or lobbyist is employed or retained **including disclosure of whether each lobbyist principal is a government, political party, individual or entity organized in or with its principal place of business located in a country of particular concern as identified by the US Department of State**, and the date of the registration.”

► ERA 2025-07 Modification of Ethics Rule 5.5

Adding provision for Lobbyist disclosure of “Countries of Particular Concern”. Amended to read as follows:

“...Information on the registration shall include the executive lobbyist’s name, business address, including electronic mail address and business telephone numbers, the name and address of each lobbyist principal by whom the lobbyist is employed or retained **including disclosure of whether each lobbyist principal is a government, political party, individual or entity organized in or with its principal place of business located in a country of particular concern as identified by the US Department of State**, the agency or agencies before which the lobbyist is lobbying and the date of the registration....”



Consideration, discussion and possible action to change the date of the June regularly scheduled meeting, currently scheduled for June 11, 2026.

Introduction and explanation of a rulemaking request by Representative Jonathan Wilk regarding the review of committee loans at a specific threshold.

Review of committee loans at a specific threshold – Rep. Wilk



➤ **Proposal:** Require review of Loans to Committees at or above \$100,000

Rule 2.67. Loans to Candidate Committees by Candidate and Other Non-Financial Entities.

(A) A loan by any person other than a commercial financial institution to a candidate committee shall be considered a contribution from the lender, guarantor or endorser in the amount of the balance of the loan that has not been repaid.

(B) A candidate may make a loan to his or her candidate committee from his or her personal funds or from joint funds of the candidate and the candidate's spouse. If a candidate makes such a loan to his or her candidate committee, (a) the terms of the loan must be in writing, **signed and dated by all parties involved**, in a document executed contemporaneously with the transfer of funds into the candidate committee's account; **and (b) a copy of the loan document must be provided to the Ethics Commission at the time or within three (3) days of execution.** ~~The document must be signed and dated by all parties involved.~~ Such a loan may be repaid from contributions received by the candidate committee, but the candidate committee shall not be permitted to pay any interest on the loan. **Any candidate that loans \$100,000.00 or more to their candidate committee shall be subject to a formal compliance review to be conducted by the Ethics Commission to determine and verify the source of the funds used for such loan.**

(C) If a candidate transfers his or her personal funds or joint funds of the candidate and the candidate's spouse to the candidate committee without a written loan document, the candidate committee cannot repay the candidate for the transfer.

(D) A candidate who makes expenditures from personal funds or joint funds of the candidate and the candidate's spouse that are not transferred to the candidate committee's account shall not have made a loan to the committee. Such expenditures that are not intended to be reimbursed shall be reported as contributions to and expenditures by the candidate committee, or as in-kind contribution to the candidate committee. Expenditures that are intended to be reimbursed must be reported as in-kind expenditures on the report covering the time period during which the expenditure was made and be reimbursed within ninety (90) days of the expenditure.



Consideration, discussion, and possible action regarding the possible execution of a Public Education Partnership Contract with the Oklahoma Association of Broadcasters to produce, market and distribute a Public Service Announcement for Oklahomans regarding the mission of the Commission.

OAB Oklahoma Association of Broadcasters

Public Education Partnership

For Non-Profit & Non-Political Organizations

- Provides statewide coverage for organizations with limited funds earmarked for public education.
- Statewide distribution to approximately 130 radio & television stations.
- Station participation is voluntary.
- A substantial return in exposure versus dollars invested.
- Monthly reports with supporting documentation.
- Annual audit meeting federal requirements.

Statewide Radio & Television Coverage

- 6 months Radio only: \$30,000
- 6 months Radio & TV: \$50,000
- 12 months Radio & TV: \$80,000



**Introduction and explanation
regarding assistance in distribution of
remaining funds and dissolution of
the candidate committee account of
former sheriff, Chris Amason.**

Executive Director's Report



Budget

As of May 4, 2026

<u>Business Unit</u>	<u>Class</u>	<u>Dept</u>	<u>Bud Ref</u>	<u>Allocations</u>	<u>Pre Encumbered</u>	<u>Encumbered</u>	<u>Current Yr Exp</u>	<u>Prior Yr Exp</u>	<u>Allotment Budget</u>	<u>Available Cash</u>
29600	195 - General Appropriations									247,363.35
	19501	10	25	1,014,630.00	.00	.00	.00	1,014,630.00	.00	
	19502	10	26	1,014,630.00	.00	467.00	767,266.65	.00	246,896.35	
				<u>2,029,260.00</u>		<u>467.00</u>	<u>767,266.65</u>	<u>1,014,630.00</u>	<u>246,896.35</u>	
	200 - Revolving Fund									813,800.49
	20000	10	24	178,006.00	.00	.00	.00	39,454.75	138,551.25	
	20000	10	25	277,481.00	.00	79,277.00	6,265.19	68,519.16	123,419.65	
	20000	10	26	72,722.00	.00	27,080.71	40,057.87	.00	5,583.42	
				<u>528,209.00</u>		<u>106,357.71</u>	<u>46,323.06</u>	<u>107,973.91</u>	<u>267,554.32</u>	
	210 - Political Subdivisions									221,890.10
	21000	10	26	199,943.00	.00	100,000.00	78,109.90	.00	21,833.10	
	21000	88	26	100,057.00	.00	.00	.00	.00	100,057.00	
				<u>300,000.00</u>		<u>100,000.00</u>	<u>78,109.90</u>		<u>121,890.10</u>	
	211 - Revolving Fund – Specifically for IT/Tech Related Expenses									436,179.81
	21100	10	26	1,500.00	.00	.00	.00	.00	1,500.00	
	21100	88	24	164,186.00	.00	.00	.00	76,129.56	88,056.44	
	21100	88	25	231,540.00	.00	2,007.54	7,018.45	60,623.26	161,890.75	
	21100	88	26	397,495.53	.00	138,851.30	195,588.78	.00	63,055.45	
				<u>794,721.53</u>		<u>140,858.84</u>	<u>202,607.23</u>	<u>136,752.82</u>	<u>314,502.64</u>	
	212 - Guardian Replacement Fund									1,198,678.72
	21200	88	25	1,200,000.00	.00	101,542.12	214,494.78	544,390.00	339,573.10	
	21200	88	26	1,015,000.00	.00	297,552.50	242,436.50	.00	475,011.00	
				<u>2,215,000.00</u>		<u>399,094.62</u>	<u>456,931.28</u>	<u>544,390.00</u>	<u>814,584.10</u>	
	Grand Totals			<u>6,705,147.53</u>	<u>-</u>	<u>746,778.17</u>	<u>1,626,238.12</u>	<u>2,566,703.73</u>	<u>1,765,427.51</u>	<u>2,917,912.47</u>



Budget

As of May 4, 2026

General Operations

Department: 1000010 Admin General Operations

Account	Annual Budget	YTD Budget	Expenses	Encumbrance	Pre-Encumbrance	Total Exp, Enc, Pre-Enc	Annual Variance	YTD Variance	Annual %	YTD %
511 Salary Expense	834,382	695,318	593,906.21	0.00	0.00	593,906.21	240,475.79	101,412.09	71.18	85.42
512 Insur.Prem-Hlth-Life,etc	147,054	122,545	55,096.69	1,139.88	0.00	56,236.57	90,817.43	66,308.43	38.24	45.89
513 FICA-Retirement Contributi	196,200	163,500	140,205.84	0.00	0.00	140,205.84	55,994.16	23,293.96	71.46	85.75
515 Professional Services	65,687	54,739	71,998.82	109,706.94	0.00	181,705.76	-116,018.76	-126,966.96	276.62	331.95
519 Inter/Intra Agy Pmt-Pers S	432	360	639.52	167.33	0.00	806.85	-374.85	-446.85	186.77	224.13
521 Travel - Reimbursements	14,600	12,166	5,428.13	0.00	0.00	5,428.13	9,171.87	6,738.17	37.18	44.62
522 Travel - Agency Direct Pmt	7,400	6,167	781.25	0.00	0.00	781.25	6,618.75	5,385.25	10.56	12.67
531 Misc. Administrative Expen	16,415	13,679	13,599.89	3,897.84	0.00	17,497.73	-1,082.73	-3,818.93	106.60	127.92
532 Rent Expense	700	583	1,001.95	0.00	0.00	1,001.95	-301.95	-418.75	143.14	171.80
534 Specialized Sup & Mat.Expe	0	0	466.28	0.00	0.00	466.28	-466.28	-466.28	~	~
536 General Operating Expenses	5,900	4,917	2,255.81	0.00	0.00	2,255.81	3,644.19	2,660.69	38.23	45.88
552 Scholar.,Tuition,Incentive	25	21	54.03	0.00	0.00	54.03	-29.03	-33.23	216.12	259.76
601 AFP Encumbrances	0	0	0.00	12,635.72	0.00	12,635.72	-12,635.72	-12,635.72	~	~
810 Req Only	0	0	0.00	162,299.80	0.00	162,299.80	-162,299.80	-162,299.80	~	~
	1,288,795	1,073,994	885,434.42	289,847.51	0.00	1,175,281.93	113,513.07	-101,287.93	91.19	109.43
Class Funding	Annual Budget	YTD Budget	Expenses	Encumbrance	Pre-Encumbrance	Total Exp, Enc, Pre-Enc	Annual Variance	YTD Variance	Annual %	YTD %
19502 GRF Duties	1,014,630	845,525	767,266.65	467.00	0.00	767,733.65	246,896.35	77,791.05	75.67	90.80
19601 GRF-Duties	0	0	0.00	57.00	0.00	57.00	-57.00	-57.00	~	~
20000 Ok Coun Campaign, Eth Rev	72,722	60,600	40,057.87	189,323.51	0.00	229,381.38	-156,659.38	-168,781.18	315.42	378.52
21000 Political Subdiv Enforcemt	199,943	166,619	78,109.90	100,000.00	0.00	178,109.90	21,833.10	-11,490.80	89.08	106.90
21100 Ethics Comm Online Filing	1,500	1,250	0.00	0.00	0.00	0.00	1,500.00	1,250.00	0.00	0.00
	1,288,795	1,073,994	885,434.42	289,847.51	0.00	1,175,281.93	113,513.07	-101,287.93	91.19	109.43
Totals for Division 10	1,288,795	1,073,994	885,434.42	289,847.51	0.00	1,175,281.93	113,513.07	-101,287.93	91.19	109.43

Executive Director's Report



Budget

As of May 4, 2026

IS Services

Department: 8800020 Administrative IS Services

Account	Annual Budget	YTD Budget	Expenses	Encumbrance	Pre-Encumbrance	Total Exp, Enc, Pre-Enc	Annual Variance	YTD Variance	Annual %	YTD %
511 Salary Expense	71,062	59,218	61,803.68	0.00	0.00	61,803.68	9,258.32	-2,585.38	86.97	104.37
512 Insur.Prem-Hlth-Life,etc	14,820	12,350	11,574.29	0.00	0.00	11,574.29	3,245.71	775.71	78.10	93.72
513 FICA-Retirement Contributi	17,524	14,603	14,764.10	0.00	0.00	14,764.10	2,759.90	-160.90	84.25	101.10
515 Professional Services	988,513	823,760	231,462.58	310,917.54	0.00	542,380.12	446,132.41	281,380.18	54.87	65.84
531 Misc. Administrative Expen	296,434	247,028	12,139.23	2,791.16	0.00	14,930.39	281,503.61	232,097.81	5.04	6.04
532 Rent Expense	3,500	2,917	69,888.42	615.81	0.00	70,504.23	-67,004.23	-67,587.63	2014.41	2417.34
533 Maintenance & Repair Expen	117,100	97,583	34,225.90	9,469.35	0.00	43,695.25	73,404.75	53,888.05	37.31	44.78
535 Production,Safety,Security	0	0	34.29	0.00	0.00	34.29	-34.29	-34.29	~	~
536 General Operating Expenses	0	0	630.79	414.00	0.00	1,044.79	-1,044.79	-1,044.79	~	~
541 Office Furniture & Equipme	3,600	3,000	1,502.00	111,756.79	0.00	113,258.79	-109,658.79	-110,258.79	3146.08	3775.29
601 AFP Encumbrances	0	0	0.00	439.15	0.00	439.15	-439.15	-439.15	~	~
810 Req Only	0	0	0.00	0.00	12,819.90	12,819.90	-12,819.90	-12,819.90	~	~
	1,512,553	1,260,460	438,025.28	436,403.80	12,819.90	887,248.98	625,303.55	373,210.92	58.66	70.39
Class Funding	Annual Budget	YTD Budget	Expenses	Encumbrance	Pre-Encumbrance	Total Exp, Enc, Pre-Enc	Annual Variance	YTD Variance	Annual %	YTD %
20000 Ok Coun Campaign, Eth Rev	0	0	0.00	0.00	12,819.90	12,819.90	-12,819.90	-12,819.90	~	~
21000 Political Subdiv Enforcemt	100,057	83,381	0.00	0.00	0.00	0.00	100,057.00	83,380.80	0.00	0.00
21100 Ethics Comm Online Filing	397,496	331,246	195,588.78	138,851.30	0.00	334,440.08	63,055.45	-3,194.18	84.14	100.96
21200 Ethics Com Fil Sys Replcmn	1,015,000	845,833	242,436.50	297,552.50	0.00	539,989.00	475,011.00	305,844.20	53.20	63.84
	1,512,553	1,260,460	438,025.28	436,403.80	12,819.90	887,248.98	625,303.55	373,210.92	58.66	70.39
Totals for Division 88	1,512,553	1,260,460	438,025.28	436,403.80	12,819.90	887,248.98	625,303.55	373,210.92	58.66	70.39
Totals for Bus Unit 29600	2,801,348	2,334,454	1,323,459.70	726,251.31	12,819.90	2,062,530.91	738,816.62	271,922.99	73.63	88.35

Legislative Update



➤ Ethics Commission Fund

➤ **HB 4037 (Reps Caldwell & Kane) Effective July 1, 2026**

Increases the Ethics Commission Fund annual revolving fund deposit cap from \$150,000 to \$250,000

➤ Fund 200

➤ For FY26:

Through April 2026, \$41,672.60 has already been transferred to the State General Fund

Legislative Update



➤ Guidance Transparency Act

➤ **SB 1433 (Sen. Bergstrom & Jett, Rep Hall) Effective November 1, 2026**

Requires state agencies to make available online or in-person agency statements, memoranda, bulletins and other non-legally binding materials that communicate policies and rules and explain how those are being interpreted.

Compliance Update

THE GUARDIAN SYSTEM REGISTRANTS Active Filers as of May 4, 2026

Lobbyists

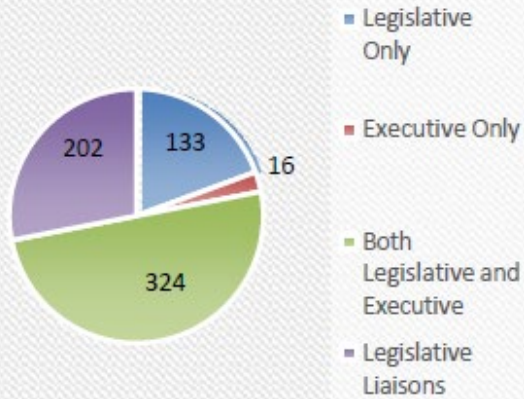

Total Lobbyists: 675

Committees

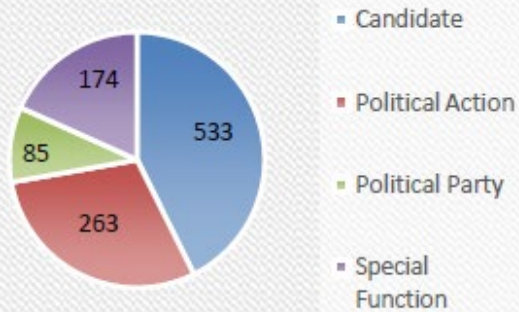

Total Committees: 1055

Total Lobbyists and Committees: 1,730

Upcoming Reporting Schedules

Lobbyist/Liaison

Legislative
Lobbyist/Liaison
2026 April –
Due May 5,
2026

Legislative
Lobbyist/Liaison
2026 June and
Executive Only
Lobbyist 2026 2nd
Quarter – Due
July 15, 2026

Legislative
Lobbyist/Liaison
2026 May – Due
June 5, 2026

Candidates & Non-Candidate Committees

2026 Pre-Primary
Reports (2026
Candidate Committees)
- Due June 8, 2026

2026 Pre-Runoff
Reports (2026
Candidate Committees)
- Due August 17, 2026

2026 2nd Quarter Reports (2022-
2025 Candidate Committees and
non-candidate committees) -
Due July 31, 2026

Compliance Update

COMPLIANCE ACTIVITY TRACKER				
DATE – APRIL 2026				
	COMPLIANCE OFFICERS			
	CO#1	CO#2	CO#3	CO#4
# STATE CANDIDATE OFFICES ASSIGNED*	119	115	123	
# OTHER COMMITTEE TYPES/LOBBYISTS ASSIGNED	384	667	89	
# POLITICAL SUBDIVISION OFFICE/DISTRICTS ASSIGNED*	828	1285	983	
CALLS/WALK-INS	136	119	142	
REPORTS REVIEWED	0	82	0	
EMAIL CORRESPONDENCE	385	164	32	
TOTALS	521	365	174	(vacant)

* These numbers reflect the number of offices assigned. The total number of candidates and officeholders per office varies daily.



➤ During the month of April, staff screened a total of **953 submissions to the portal**

Oklahoma Ethics Commission
Local Campaign Finance Transparency Portal

Search Registrations and Forms
Search registrations and forms submitted to the Oklahoma Ethics Commission within this system. All data shown has been screened for public access.

- 363** Public Filings
- \$1,672,541.95** Total Contributions
- \$759,634.03** Total Expenditures

OEC Compliance Review
Review submitted filings, approve for public access, or return for corrections

- 229** Pending Review
- 363** Approved (Public)
- 916** Approved (Private)
- 863** Returned

Compliance Update

Personal Financial Disclosures: Due May 15, 2026

- As of 5/13/26, almost **95%** of those required to file have already filed their PFDs.
- Of those required to file from the Governor's appointees and Cabinet members, roughly **95%** have filed.

Personal Financial Disclosure Guide



Staff Efforts to reach 100% submission:

- Multiple reminder emails since 4/15
- Compliance officers placing calls to those who have not yet filed once we are within 2 weeks of the final deadline.
- Partnerships with Legislative and Executive Leadership have helped dramatically with reaching full reporting requirements

Technology-Assisted Campaign Finance Report Review Procedures, including compliance officer verification and quality assurance sampling measures

Current state:

- PDFs are bulk generated and stored locally for analysis
- Analysis progress tracked manually by staff via excel file

Proposed state:

- Monthly/Report based bulk analysis cycle
- Solution queries vendor owned database instead of generated PDF reports
- Web-hosted analytics and workflow dashboard

Deterministic/Programmatic rules flag known issues: No AI, static business rules

AI agent reviews all transactions

- Identifies ambiguity, inconsistencies, and risks and provides score.

Outputs enriched records with flags, risk scores, and reasoning for why it was flagged

Technology-Assisted Campaign Finance Report Review Procedures, including compliance officer verification and quality assurance sampling measures



Combine deterministic + AI analysis for consolidated viewing



Generate priority scores



Summarize by report, schedule, and flags



Highlight high-risk transactions

417 row(s)

Search current rows...

STATUS	SCORE	SCHEDULE	DATE	ENTITY	AMOUNT	AI / FLAGS	ACTIONS
Reviewed - Correct inspected, looks good	95 Critical	A Monetary Contributions	1/9/2026	LEWIS, SHERMAN Refund - VESHdise SU l/2 S.20	-\$2,000	possible_row_merge; schedule_content_mismatch; vague_description The transaction appears to contain a refund, which is unusual for a monetary contribution schedule. Additionally, the negative amount raises questions about the context of the transaction, and the description lacks clarity.	Review Raw
Reviewed - Correct	77 High	A Monetary Contributions	3/31/2026	JOHNSON, CARLOS gmirtEim tteo:ile,18	\$250	possible_row_merge; vague_description The raw_row_text appears to contain multiple transactions merged together, and the description of the contributor lacks clarity.	Review Raw
Needs Correction Looks like there's missing data in submission	77 High	E Expenditures	3/12/2026	THE LUKENS COMPANY Ordinary and DIRECT Geogfsfs Sndf p.40	\$1,500	possible_row_merge; vague_description The raw_row_text appears to contain multiple pieces of information that may indicate a row merge, and the description lacks clarity regarding the specific services provided.	Review Raw
Reviewed - Correct no probel	75 High	E Expenditures	3/30/2026	WIN hise o'tee atoodf p.40 some'teunx.	\$188,116	vague_description; possible_row_merge The description contains multiple elements that may not be clearly defined, and the raw_row_text appears to contain multiple transactions merged together.	Review Raw
Unreviewed	69 High	D In-Kind Contributions	3/27/2026	ROBINSON, LINDSAY posere'te coridf p.35	\$3,257	vague_description; possible_row_merge The description of the contribution includes multiple items and roles, which may be unclear. Additionally, the raw_row_text appears to contain multiple lines that could indicate a merging of transactions.	Review Raw



Political Subdivision Integration

Civix Timeline

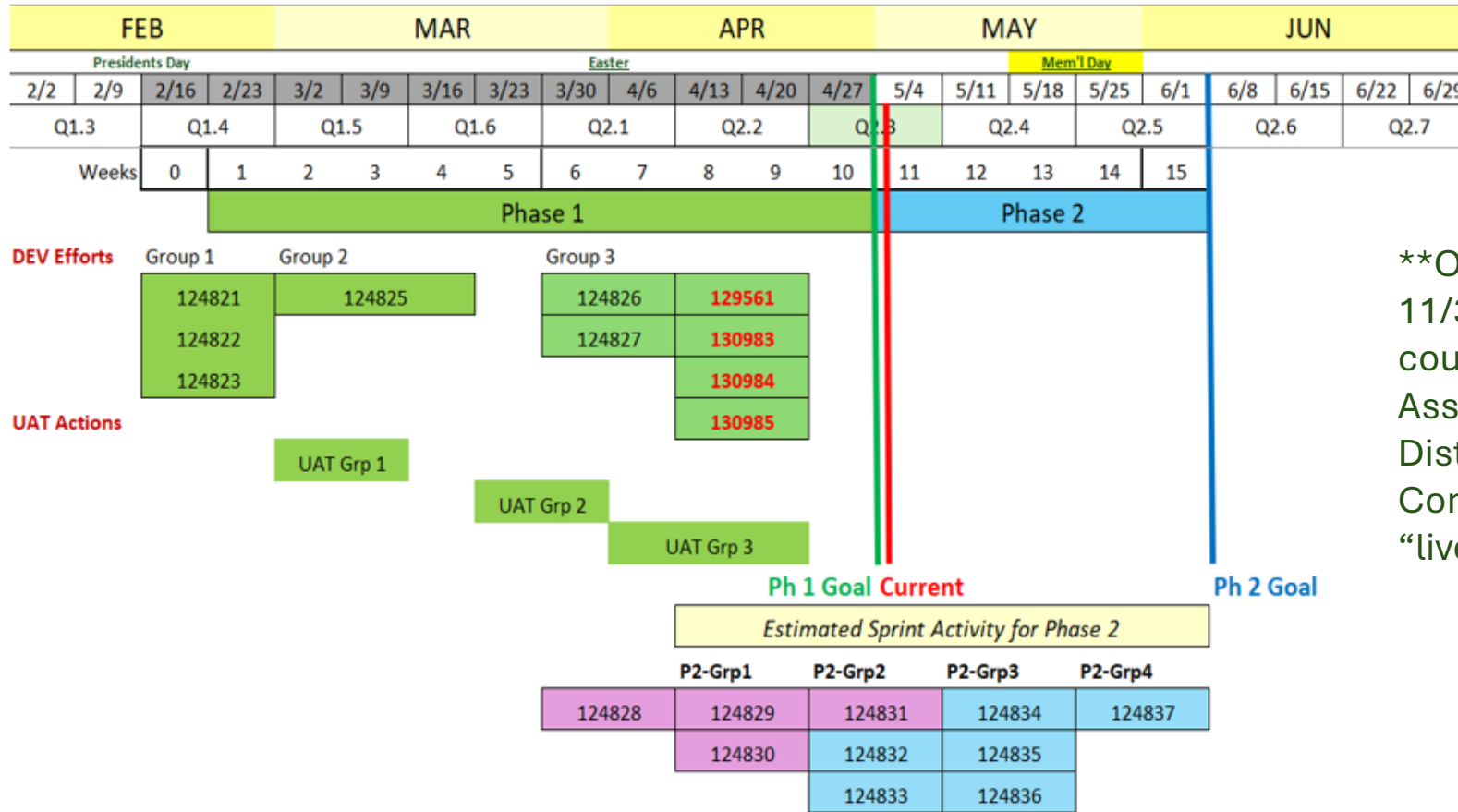

**Only County level offices for the 11/3/26 election date for all 77 counties [specifically County Assessor; County Commissioner – District 1; & County Commissioner – District 3] are “live” in the system at this time



OKLAHOMA
Ethics Commission

Raise or Spend Over \$1,000 on Your Campaign?



Register with the **Ethics Commission**

Candidates for county, municipal, school board and tech center office — heads up! If you raise or spend over \$1,000 on your campaign — yes, even your own funds — you need to register with the Ethics Commission. All elected officials also must register to file personal financial disclosures.



Visit [EthicsOK.com](https://ethicsok.com)
to file today

Political Subdivision Update



**Local
candidates.
Statewide
rules.**



OKLAHOMA
Ethics Commission

**Curious about
candidates'
campaign finances?**



Check with the
Ethics Commission.

Partnership with OMES for conflict-of-interest training required by HB 2164 (2025)

- HB 2164 (2025) Beginning January 1, 2027, every person elected or appointed a chief executive officer or head of a state agency, board, bureau, trust, commission, council, department, system, or authority shall be required within one year after taking the oath of office to attend a course directed by the Oklahoma Ethics Commission.

OMES | Statewide Training & Learning
**Instructional Design
Project WorkFlow**

Evaluate/Maintain

- Measure and evaluate success after the experience listed in project plan.
- Review the evaluation results and make changes, if necessary. This may be 3-6 months after deployment.
- Review eLearning courses annually by stakeholders, SME's and other contributors to ensure content is updated.

Implement/Deploy

- Course Content Delivery Tools - what communication and/or technology tools will support the learning experience?
- How will the course delivery be organized, tracked, and reported? This is included in the project plan.

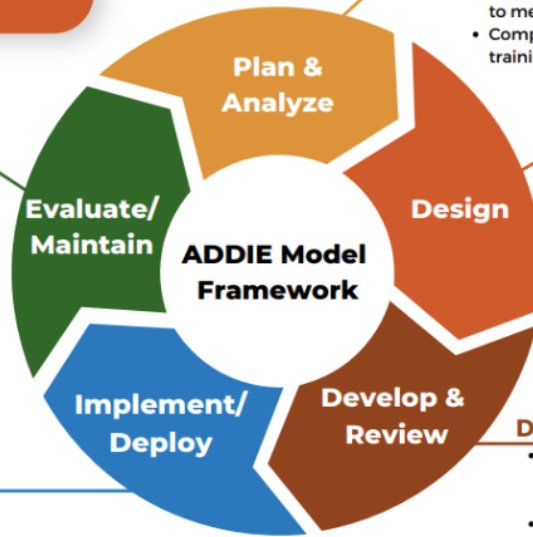

Plan & Analyze - 2 weeks

- Needs - Gather and analyze the essentials.
- Target audience - Identify and analyze learners.
- Goals - Develop broad goals of the learning experience.
- Determine Approaches - Identify most effective approach to meet the expected outcomes.
- Complete a project plan for stakeholders, SME's and training staff to review and approve.

Design - 4 weeks

- Review resources provided by subject matter experts.
- Learning Objectives - Identify the skills and knowledge learners will obtain.
- Sequence - Design the sequence of the course content.
- Instructional strategy - combine content and various resources, tools, and evaluation methods.
- Complete a design document that provides a high-level overview of the learning curriculum.

Develop & Review- 6-8 weeks

- Content - create the deliverable(s) - media and resources that will be used to support the learning experience.
- Develop a draft of the learning experience.
- Review and provide feedback of draft by selected training staff, stakeholders, SME's, and other contributors.
- May use Course Quality Assurance Checklist





OKLAHOMA

Ethics Commission



Commission Meeting
May 14, 2026, 10:00 AM
OK State Capitol, Rm. G-3



Executive Session



OKLAHOMA Ethics Commission



Commission Meeting
May 14, 2026, 10:00 AM
OK State Capitol, Rm. G-3



Returning Soon From
Executive Session



OKLAHOMA

Ethics Commission



Commission Meeting
May 14, 2026 10:00 AM
OK State Capitol, Rm. G-3

Possible Action Following Executive Session

**Case No. CJ-2026-558,
State of Oklahoma ex rel.
Oklahoma Ethics Commission v.
RFD & Associates, Inc., Oklahoma
County District Court.**

**Case No. 2024-29,
alleging violations of Campaign
Finance Rule 2.**

C-26-06

C-26-08

C-26-10

C-26-11

C-26-12

C-26-13

Evaluation and discussion of salaried positions and performance reviews of staff leadership.

No Action On:

**Case No. CJ-2026-558, State of Oklahoma ex rel.
Oklahoma Ethics Commission v. RFD & Associates,
Inc., Oklahoma County District Court.**

C-26-12



OKLAHOMA
Ethics Commission



New Business



Adjournment



**Next Regularly Scheduled
Commission Meeting
June 11, 2026 @10:00 a.m.
OK State Capitol, Rm. G-3**

2026 Regularly scheduled Ethics Commission Meetings

Start Time: 10:00am

Location: Oklahoma State Capitol, Rm. G-3

~~Thursday, January 15, 2026~~

~~Thursday, February 12, 2026~~

~~Thursday, March 12, 2026~~

~~Thursday, April 9, 2026~~

~~Thursday, May 14, 2026~~

~~Thursday, June 11, 2026~~

Thursday, July 9, 2026

Thursday, August 13, 2026

Thursday, September 10, 2026

Thursday, October 8, 2026

Thursday, November 12, 2026

Thursday, December 3, 2026

