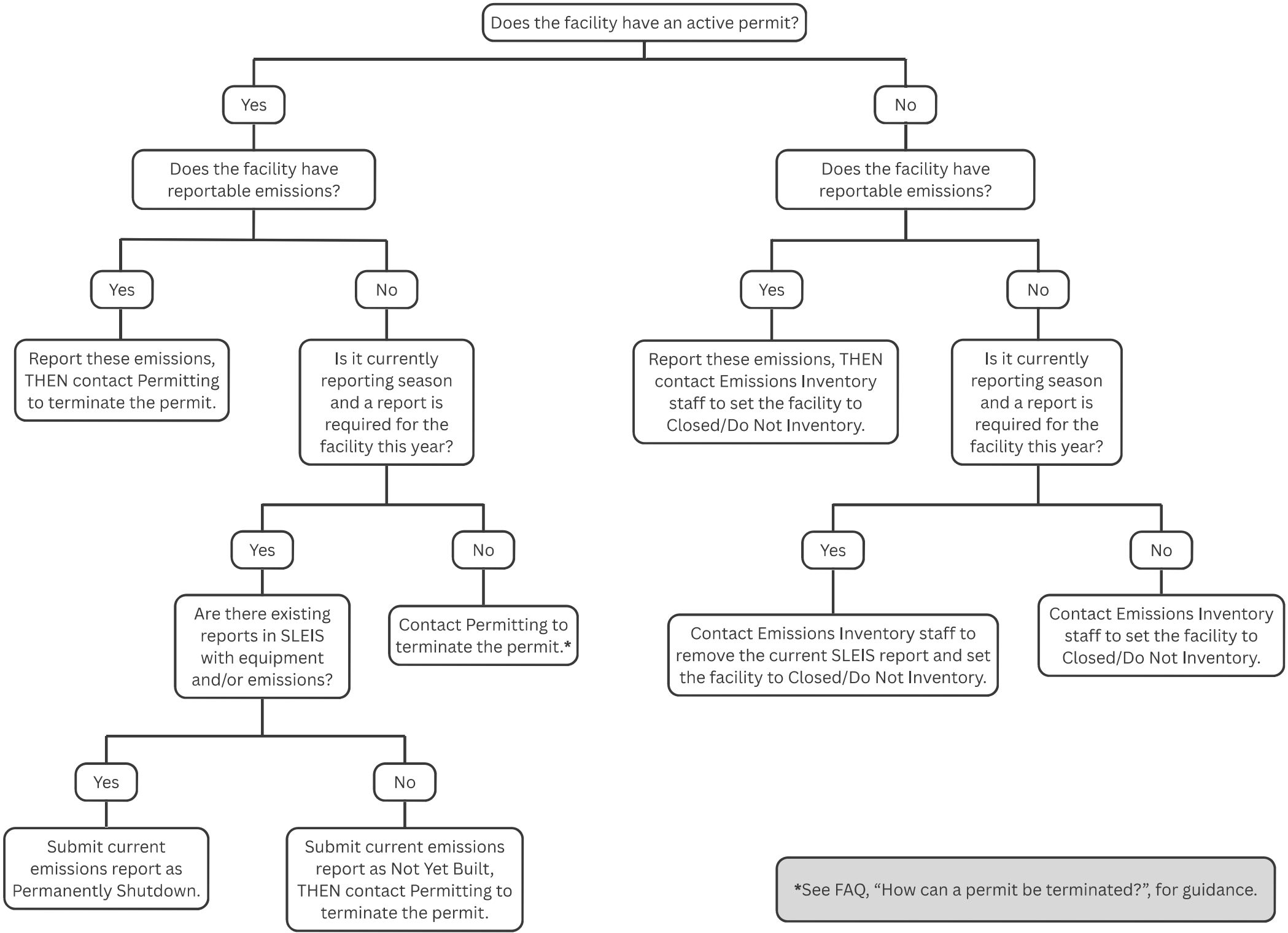Facility Closed before Completed Construction Visual Guide